



# **PROFILES OF THE UNIVERSITY OF OKLAHOMA**

For an electronic version of this publication or prior publications  
(1999 - 2007) see Fact Books at [www.ou.edu/provost/ir](http://www.ou.edu/provost/ir)

**February, 2008**

*Profiles of the University of Oklahoma* is published annually to serve as a reference guide for information about the University of Oklahoma. The data contained in *Profiles* include some of the most frequently requested information about the University. These data are compiled by Institutional Research on the Norman and Health Science Center campuses with the assistance of other University offices. Suggestions and comments for future editions are welcome.

Reports published by Institutional Research and Reporting are for informational purposes only. Although every reasonable effort is made to assure the accuracy of the data as reported from the source documents or source data, reports are not represented to be error-free. Data may be subject to update and correction without notice. These data do not constitute an offer, inducement, promise, guarantee, warranty, or contract of any kind. Reports are intended to omit personally-identifiable information as required by FERPA and other federal and state law. Concerns about personally-identifiable information in any report should be addressed to the Office of the Provost.

# Profiles of the University of Oklahoma

## Table of Contents

### SECTION 1: All Campuses

Page

Part I:	General Information .....	1-1
Part II:	Organizational Charts .....	1-19
Part III:	Enrollment and Employees .....	1-31

### SECTION 2: Norman Campus

Part I:	Academic .....	2-1
Part II:	On-Campus Students .....	2-19
Part III:	Norman Programs at OU-Tulsa and OU Outreach Programs .....	2-53
Part IV:	Faculty and Staff .....	2-65
Part V:	Budget .....	2-89
Part VI:	Sponsored Programs .....	2-95
Part VII:	Other .....	2-105

### SECTION 3: Health Sciences Center

Part I:	Academic .....	3-1
Part II:	Students .....	3-5
Part III:	Faculty and Staff .....	3-49
Part IV:	Budget .....	3-61
Part V:	Sponsored Programs .....	3-65
Part VI:	Tuition and Fees .....	3-67
Part VII:	Facilities .....	3-69

INDEX .....	4-1
-------------	-----

**SECTION 1**

**PROFILES OF THE UNIVERSITY OF OKLAHOMA**

**ALL CAMPUSES**



**February, 2008**



## SECTION 1: All Campuses

### Table of Contents

#### Part I: General Information

Page

About the University of Oklahoma . . . . .	1-1
About the University of Oklahoma Campuses . . . . .	1-2
Chronological History . . . . .	1-4
Establishment Dates . . . . .	1-15
Institutional and Program Accreditation Status . . . . .	1-16

#### Part II: Organizational Charts

University Administrative Organizational Chart . . . . .	1-19
University Development Organizational Chart . . . . .	1-20
General Counsel Organizational Chart . . . . .	1-21
Alumni Affairs Organizational Chart . . . . .	1-21
Athletics Department Organizational Chart . . . . .	1-22
Public Affairs Organizational Chart . . . . .	1-23
Technology Development Organizational Chart . . . . .	1-23
University Outreach Organizational Chart . . . . .	1-24
Student Affairs Organizational Chart . . . . .	1-25
Norman Campus Provost Organizational Chart . . . . .	1-26
Norman Campus Administrative Affairs Organizational Chart . . . . .	1-27
Norman Campus Research Organizational Chart . . . . .	1-28
Norman Campus Information Technology Organizational Chart . . . . .	1-28
HSC Provost Organizational Chart . . . . .	1-29
HSC Administrative Affairs Organizational Chart . . . . .	1-30
HSC Research Organizational Chart . . . . .	1-30

#### Part III: Enrollment and Employees

Total Headcount Enrollment . . . . .	1-31
Headcount Enrollment for All Campuses . . . . .	1-32
FTE Enrollment for All Campuses . . . . .	1-33
Headcount Enrollment Trends for All Campuses . . . . .	1-34
FTE Enrollment Trends for All Campuses . . . . .	1-35
Credit Hour Enrollment by Level: Norman Campus . . . . .	1-36
Credit Hour Enrollment by Level: HSC . . . . .	1-37
Unduplicated Enrollment by College, Major and Level: Norman Campus . . . . .	1-38
Unduplicated Enrollment by College, Major and Level: HSC . . . . .	1-42
Unduplicated Enrollment by College and Level . . . . .	1-44
Total University Employees by Campus . . . . .	1-45

---

## *GENERAL INFORMATION*

## ABOUT THE UNIVERSITY OF OKLAHOMA

---

### Mission Statement

*The mission of the University of Oklahoma  
is to provide the best possible educational  
experience for our students through excellence  
in teaching, research and creative activity,  
and service to the state and society.*

### The University of Oklahoma Board of Regents

Tom Clark, Chairman, Tulsa  
Jon R. Stuart, Vice Chairman, Tulsa  
A. Max Weitzenhoffer, Norman  
Larry R. Wade, Elk City  
John M. Bell, Norman  
Leslie J. Rainbolt-Forbes, Oklahoma City  
Richard R. Dunning, Oklahoma City

### President of the University of Oklahoma

David L. Boren

## ABOUT THE UNIVERSITY OF OKLAHOMA CAMPUSES

### UNIVERSITY GOVERNANCE

The university is a part of the Oklahoma State System of Higher Education, which is composed of all higher education institutions supported wholly or in part by state appropriations. The Oklahoma Regents for Higher Education is the coordinating board for the system.

The university — as part of the public educational system of the state, established by legislative action and supported by annual legislative appropriations — places emphasis on sound scholarship, good citizenship, and the duties of the individual to the community and the commonwealth.

By constitutional enactment, the governance of the university is vested in the OU Board of Regents, a board consisting of seven members appointed by the governor with the advice and consent of the State Senate. Each member is appointed to serve for seven years, except when appointed to fill an unexpired term, and is subject to removal from office only as provided by law for the removal of officers not liable to impeachment.

The Oklahoma Regents and the university regents approve the requirements for admission and graduation, the degrees offered, and the fees and expenses. The boards reserve the right to change these requirements.

### NORMAN CAMPUS

The central campus and the offices of administration of the University of Oklahoma are located on some 3,500 acres in Norman, a city of more than 100,000 residents. Norman is located near the center of the state, 20 miles south of Oklahoma City, the state capital.

The colleges housed on the Norman campus are University College, the College of Architecture, the College of Arts and Sciences, the College of Atmospheric and Geographic Sciences, the Michael F. Price College of Business, the Mewbourne College of Earth and Energy, the College of Education, the College of Engineering, the Weitzenhoffer Family College of Fine Arts, the Graduate College, the Honors College, the Gaylord College of Journalism and Mass Communication, the College of Law, and the College of Liberal Studies. The Norman campus is also headquarters for the College of Continuing Education, which directs outreach programs throughout the state and around the world.

The Norman campus consists of four sections -- central campus, south campus, research campus and north campus. Most of the academic and administrative buildings are located on the central campus, noted for its Cherokee Gothic architecture and award-winning landscaping. Also situated on the central campus are the university residence halls; Sarkeys Energy Center; University Libraries; Fred Jones Jr. Museum of Art; Catlett Music Center, including Sharp Concert Hall and Pitman Recital Hall; Oklahoma Memorial Union; recreational facilities, including the Huston Huffman Physical Fitness Center and the Murray Case Sells Swim Complex; Gaylord Family -- Oklahoma Memorial Stadium; the Everest Indoor Training Center; and the Oklahoma Center for Continuing Education, a year-round educational center and conference site. Located one block east of the central campus is the OU Brandt Park and the Duck Pond, a recreational area used throughout the year by OU students and Norman residents. David A. Burr Park is conveniently located near residence halls and other recreational facilities.

### South Campus

Immediately adjacent to central campus is the south campus, site of the Law Center and OU Foundation; the University apartments; the world-class Sam Noble Oklahoma Museum of Natural History; Lloyd Noble Center and parking complex; the John Crain Field at the OU Soccer Complex; the Headington Family Tennis Center; the Jimmie Austin University of Oklahoma Golf Course; L. Dale Mitchell Baseball Park; the Marita Hines Fields – OU Women's Softball Complex; the Sam Viersen Gymnastics Center; and OUR Children's World Learning Center.

### Research Campus

OU's new 271-acre Research Campus is anchored by the Stephenson Research and Technology Center, where cutting-edge research into life science fields ranging from robotics to genomic studies is taking place, and the National Weather Center, a 244,000-square-foot facility opened in August 2006. This facility houses the National Weather Center programs, a confederation of state and federal organizations that work together on educational, pure and applied research, and operational activities along with the University of Oklahoma components of the Weather Center including the: School of Meteorology, Cooperative Institute for Mescoscale Meteorological Studies, Center for Analysis and Prediction of Storms, Environmental Verification and Analysis Center, Sasaki Applied Meteorology Research Institute, and Oklahoma Climatological Survey. The federal agencies that are part of the Weather Center include: the National Severe Storms Laboratory, Storm Prediction Center, National Weather Service Office (Oklahoma City), WSR-88D (NEXRAD) Radar Operations Center, and Warning Decision Training Branch. OU's Research Campus has been

## ABOUT THE UNIVERSITY OF OKLAHOMA CAMPUSES

certified by the Oklahoma Department of Commerce as Site Ready, which enables the university to capitalize on fast-moving economic opportunities and enables site selectors to readily find quality land and facilities that meet nationally established criteria in a timely fashion.

### **North Campus**

North campus, which is two miles north of the main campus, includes the Merrick Computer Center; Max Westheimer Airport, the University-operated airport that also serves the City of Norman; and Swearingen Research Park, where government agencies and industry have established facilities. Other research and study units of the university include the Biological Station on Lake Texoma; the Sutton Avian Research Center in Bartlesville; the Oklahoma Geophysical Observatory at Leonard near Tulsa; the Aquatic Biology Fisheries Research Center in Noble near Norman; and the Oklahoma Biological Survey, the Oklahoma Archaeological Survey and Charles M. Russell Center for the Study of Art of the American West in Norman. In addition, the Oklahoma Geological Survey is a separate state agency located on the Norman campus and responsible to the University of Oklahoma Regents.

### **HEALTH SCIENCES CENTER**

The University of Oklahoma Health Sciences Center is the state's major educational resource for training physicians, dentists, nurses, pharmacists, public health specialists and a wide range of allied health personnel. The center is composed of the College of Allied Health, College of Dentistry, College of Medicine, College of Nursing, College of Pharmacy, College of Public Health and Graduate College.

Faculty and students use the clinical, laboratory and teaching facilities at the OU Medical Center, Veterans Administration Medical Center, The Children's Hospital at OU Medical Center, Presbyterian Hospital, Dean A. McGee Eye Institute, Oklahoma State Department of Health, Oklahoma Medical Research Foundation, other affiliated hospitals in Oklahoma City, the major teaching hospitals in Tulsa, the Veterans Administration Hospital in Muskogee and various affiliated hospitals and clinics in other locations in Oklahoma. The OU Health Sciences Center is the educational core of a group of 28 public and private health care institutions that make up the Oklahoma Health Center.

Also housed at the University of Oklahoma is OU Physicians, the state's largest physician group. The practice encompasses nearly every adult and child specialty. Many OU Physicians have expertise in the management of complex conditions. Such expertise is unavailable anywhere else in the state, region or sometimes even the nation. Some have pioneered surgical procedures or innovations in patient care that are world firsts. They also serve as faculty at the University of Oklahoma College of Medicine and train the region's future physicians.

### **OU-TULSA SCHUSTERMAN CENTER**

The OU-Tulsa Schusterman Center is located in the heart of mid-town Tulsa at 41st and Yale. On this campus both the OU Health Sciences Center and the OU Norman Campus offer programs. The vision of OU-Tulsa is to build a nationally-recognized center of higher education excellence in select areas that emphasize the strong campus-community partnerships and that leverage the unique opportunities and needs in the Tulsa region.

Although OU's presence in Tulsa has been longstanding, it changed dramatically in 1999. As a result of the transformational \$10 million gift from the Charles and Lynn Schusterman Family Foundation and the leadership of President David L. Boren, OU was able to purchase 60 acres at the corner of 41st and Yale, previously the BP-Amoco Research Center. The OU programs in Tulsa had been located in a wide variety of physical locations. By the fall of 2002, all OU academic programs in Tulsa were located at the Schusterman Center campus. This campus has allowed OU to better serve the community by providing a strong, centralized identity in Tulsa. Future students or others interested in programming at the OU-Tulsa Schusterman Center should visit <http://tulsa.ou.edu> or call (918) 660-3318.

### **COLLEGE OF CONTINUING EDUCATION**

The College of Continuing Education provides academic outreach opportunities to the state, region and nation. As the administrative unit for outreach at the University of Oklahoma, continuing education programs are the means by which the university extends its resources to the people of Oklahoma and beyond. By encompassing comprehensive, multidisciplinary academic services and programs that focus on the needs of adult learners, the College of Continuing Education offers both credit and non-credit courses, seminars, workshops, conferences, correspondence study, public service activities, and travel/study programs. The diversity and quality of the services available through continuing education programs provide an exciting and challenging academic experience.

Quoted from the General Catalog of the University of Oklahoma

## CHRONOLOGICAL HISTORY

The University of Oklahoma  
Norman Campus and Health Sciences Center

1890 to Present

- 
- 1890 On December 19, Territorial Governor Steele approved bills for the location of three territorial schools: the university at Norman, the agricultural and mechanical school at Stillwater, and a normal school at Edmond.
- 1891 First Board of Regents for the University of Oklahoma appointed by Governor Steele.
- 1892 David Ross Boyd, Superintendent of the Arkansas City, Kansas school system, became first president of the University of Oklahoma.
- On September 15, OU enrolled the first students. Of the 57 students who presented themselves for admission, not one qualified for freshman standing. Therefore, the university began its career as a preparatory school and continued as such for several years.
- 1893 First college freshman enrolled.
- School of Pharmacy founded in response to demands for pharmacists in the territory.
- First annual catalog published; four departments were advertised: Preparatory, Collegiate, Pharmaceutical, and Musical.
- 1894 Oklahoma Historical Society organized.
- 1896 First degree -- that of Pharmaceutical Chemist -- conferred.
- 1897 The first OU newspaper, *The Umpire*, began operations.
- 1898 First Bachelor of Arts degree conferred.
- University created four new divisions: Graduate work, Premedical work, School of Music, and the Summer School.
- First graduate students enrolled.
- 1899 Alumni Association organized.
- Territorial legislature authorized creation of a department of Geology and Natural History, which later became the Geological Survey.
- First honorary degree conferred.
- 1900 First Master of Arts degree conferred.
- First medical instruction offered.
- 1901 Major elective system, with prescribed work in English, French, or German, biology or chemistry, and history was adopted by College of Arts and Sciences.
- 1902 School of Fine Arts established from School of Music.
- 1903 First Bachelor of Science degree conferred.
- Funds donated by Andrew Carnegie for the construction of a university library.
- 1904 School of Applied Science with curricula in mechanical, electrical, and civil engineering established.
- First Rhodes Scholar from OU chosen.
- 1905 Publication of the first OU yearbook, *The Mistletoe*, began.
- First social fraternity (Kappa Alpha) chartered.

(Continued)

## CHRONOLOGICAL HISTORY

The University of Oklahoma  
Norman Campus and Health Sciences Center

1890 to Present

---

(Continued)

- 1906 First Master of Science degree conferred.
- 1907 President Theodore Roosevelt issued proclamation admitting Oklahoma as the forty-sixth state of the Union. OU automatically became the state university.
- 1908 President Boyd dismissed. A. Grant Evans became second President of OU.
- 1909 University reorganized into the Graduate School, College of Arts and Sciences, School of Fine Arts, School of Pharmacy, College of Engineering, and School of Medicine.  
  
School of Law organized.  
  
Faculty Senate organized.  
  
First sororities (Kappa Alpha Theta and Delta Delta Delta) chartered.
- 1910 School of Teaching organized in the College of Arts and Sciences.  
  
Preparatory School discontinued.  
  
School of Medicine merged with Epworth College of Medicine, with the first two years of School of Medicine continued on the Norman campus and the third and fourth years to be carried on at Oklahoma City.
- 1911 School of Nursing established.  
  
First Doctor of Medicine degrees conferred.  
  
President Evans resigned; Dean Julien Monnet of the Law School became Acting President.  
  
The State Board of Education became governing board of the university.
- 1912 First law degrees conferred.  
  
State University Hospital opened in Oklahoma City and operated a Training School for Nurses.  
  
Stratton D. Brooks became President of OU.
- 1913 School of Journalism and School of Commerce and Industry organized in College of Arts and Sciences.  
  
University Extension Division organized for distance learning.
- 1916 *The Oklahoma Daily*, first daily student newspaper, began operations.
- 1917 Student Loan Aid Association incorporated.
- 1919 School of Home Economics established in College of Arts and Sciences.  
  
The Seventh Legislature repealed provision that made State Board of Education the Board of Regents and set up a new and separate Board of Regents for OU.
- 1920 Phi Beta Kappa chapter established at OU.  
  
School of Education became independent school.
- 1922 Campus radio station (WNAD) went on the air.
- 1923 President Brooks resigned. Dean Buchanan of College of Arts and Sciences became Acting President, became President the following year.

(Continued)

## CHRONOLOGICAL HISTORY

The University of Oklahoma  
Norman Campus and Health Sciences Center

1890 to Present

---

(Continued)

- 1923 School of Business (formerly School of Commerce and Industry) organized as an independent school.  
Oklahoma Geological Survey abolished.
- 1924 School of Fine Arts reorganized as College of Fine Arts with subordinate schools in painting and design, dramatic art, and music.  
School of Petroleum Engineering established as part of College of Engineering.  
Oklahoma Geological Survey re-established and placed under OU Board of Regents.
- 1925 William Bizzell became President of OU.  
School of Physical Education established.
- 1926 Lew Wentz loan fund established.
- 1927 Books Abroad, international literary journal, published its first issue.  
Oklahoma Biological Survey established.  
Phillips Collection on Western History donated to the University Libraries.  
School of Citizenship and Public Affairs and School of Geology organized in College of Arts and Sciences.
- 1928 First two years of School of Medicine transferred to Oklahoma City and the four-year curriculum was given on one campus.  
Crippled Children's Hospital completed.
- 1929 First Doctor of Philosophy--in Zoology--conferred.  
University of Oklahoma Press established.  
School of Library Science established in College of Arts and Sciences.  
Schools of Education and Business elevated to college status.  
New University Library completed.
- 1931 First Doctor of Education degree conferred.  
First visiting professor came to OU.  
Appropriations for Geological Survey discontinued.
- 1932 School of General Engineering and School of Natural Gas Engineering organized in College of Engineering.
- 1935 AMA withdrew accreditation from Medical School, primarily because of political interference by governor admitting chiropractors to practice at University Hospital.  
Oklahoma Geological Survey reopened.
- 1936 Museum of Art established.
- 1937 School of Applied Biology and School of Letters organized in College of Arts and Sciences.
- 1941 Max Westheimer Flying Field acquired.

(Continued)



## CHRONOLOGICAL HISTORY

The University of Oklahoma  
Norman Campus and Health Sciences Center

1890 to Present

---

(Continued)

- 1941 President Bizzell resigned; Joseph Brandt became President of OU.  
Constitutional amendment established Oklahoma State Regents for Higher Education.
- 1942 University College organized for freshmen.  
Colleges of Arts and Sciences, Business Administration, Education, Engineering, Fine Arts, and School of Pharmacy reorganized to include only upper division work.  
Research Institute created.
- 1943 Graduate School elevated to college status.  
President Brandt resigned; George Lynn Cross became President of OU.  
First research and distinguished faculty named.
- 1944 University of Oklahoma Foundation established.
- 1946 OU acquired North Base.
- 1947 Regents adopted AAUP policy on academic freedom and tenure.
- 1948 Medical School re-accredited by AMA.
- 1949 DeGolyer Collection in the History of Science donated to the University Libraries.
- 1950 OU desegregated graduate and law schools after Supreme Court decisions in the Sipuel and McLaurin cases.
- 1955 Bass Collection in Business History donated to the University Libraries.  
Undergraduate colleges desegregated.
- 1957 OU School of Library Science began teaching classes in Tulsa.
- 1960 College of Liberal Studies organized offering a Bachelor of Liberal Studies degree.
- 1962 The Oklahoma Center for Continuing Education dedicated.
- 1964 Honors Program began.
- 1967 College of Public Health organized on Oklahoma City campus.
- 1968 President Cross resigned; J. Herbert Holloman became President of OU.
- 1969 Neustadt/World Literature Today Prize for International Literature announced.  
College of Dentistry organized on Oklahoma City campus.  
Work began on Chaucer Variorum.
- 1970 College of Environmental Design organized.  
Provost system installed on each campus.  
President Holloman resigned; Provost Peter Kyle McCarter became Interim President of OU.  
College of Allied Health organized on Oklahoma City campus.

(Continued)

## CHRONOLOGICAL HISTORY

The University of Oklahoma  
Norman Campus and Health Sciences Center

1890 to Present

---

(Continued)

- 1971 Paul Sharp became ninth President of OU.
- 1972 Legislature created OU Tulsa Medical College.
- 1973 First endowed chairs at OU selected.
- 1974 Medical college branch at Tulsa began training third and fourth year medical students.
- 1976 College of Pharmacy moved to Oklahoma City campus.
- 1977 President Sharp resigned as President, remained as Regents Professor of Education.
- 1978 William S. Banowsky became 10th President of OU.
- 1981 College of Geosciences established from Department of Geography, Schools of Geology and Geophysics, and Meteorology.
- 1982 Neustadt wing of the University Library opened.  
President Banowsky resigned; Provost J. R. Morris became Acting President.  
President Banowsky reassumed position.
- 1983 OU began offering degree programs at the University Center at Tulsa.
- 1984 Library received two millionth volume.
- 1985 President Banowsky resigned; Martin C. Jischke became Interim President.  
Frank E. Horton became 11th President of OU.
- 1986 Catlett Music Center became operational upon completion of Phase IA.  
Office of Business and Industrial Cooperation established to help develop and diversify the state's economy by providing state businesses a means of tapping university resources.  
Office of International Programs established to foster international exchange among students and faculty.
- 1987 Weather Center building on the north campus completed and occupied by the Oklahoma City National Weather Service Forecast Office and the Next Generation Radar Operational Support Facility.
- 1988 President Horton resigned; David Swank became Interim President.  
The first strategic planning document for the Norman campus, Strategy for Excellence, unanimously endorsed by the OU Board of Regents in December.
- 1989 Richard L. Van Horn became 12th President of OU.  
OU Center for Aerospace Programs created.  
OU Center for the Analysis and Prediction of Storms selected as one of 11 sites nationwide to receive funding from the National Science Foundation as a national Science and Technology Center.
- 1990 Oklahoma MesoNet established in conjunction with OSU as a statewide network of agricultural meteorological and hydrological sensors.  
Energy Center dedicated November 16.

(Continued)

## CHRONOLOGICAL HISTORY

The University of Oklahoma  
Norman Campus and Health Sciences Center

1890 to Present

---

(Continued)

- 1990 Forty-eight new endowed chairs and professorships created.
- Year-long Centennial Campaign concluded December 19 with total contributions of more than \$150 million.
- University selected as site of new research effort and home of facility to evaluate fracturing materials. Primary funding for project provided by the Gas Research Institute.
- University-wide general education requirements implemented.
- 1991 Eight new endowed professorships and chairs created.
- OU meteorologist selected by U.S. Department of Energy to be site scientist for the Atmospheric Radiation Measurement Program for long-term study of global climate change.
- 1993 Fourteen endowed chairs and professorships were established during FY 1993, bringing the total to 99.
- 1994 President Van Horn resigned; J. R. Morris became Interim President.
- David L. Boren became 13th President of OU.
- Seven endowed chairs and professorships were established during FY 1994, bringing the total to 106.
- 1995 Ten endowed chairs and professorships were established, bringing the total to 116.
- OU was selected as the site for the new Storm Prediction Center by the National Weather Service to provide short-term hazardous weather guidance for the continental U.S.
- 1996 Honors College established.
- OU Health Sciences Center's Oklahoma Telemedicine Network, a major medical communications system, was dedicated.
- International Programs Center established. Edward J. Perkins, former U.S. ambassador to Australia, became the center's first director.
- The OU Fred Jones Jr. Museum of Art acquired the Fleishchaker Art Collection, which includes more than 400 major works by notable artists.
- OU initiated the Faculty-in-Residence Program, in which faculty members live in student residence halls to create a sense of family and community on campus.
- The Presidential Professors program was established to reward both senior and junior faculty who excel in teaching and research.
- A new program, "OU Cousins," was established to help form friendships between volunteer American students and international students.
- 1997 An \$18 million endowment to OU's College of Business by alumnus Michael F. Price was the largest gift to a public university and the third largest gift to higher education in the U.S. that year. In honor of his contributions, the college was named after Price.
- The International Programs Center served as host for the first Foreign Policy Conference.
- 1998 A \$5 million gift by alumnus and Broadway producer A. Max Weitzenhoffer and his family benefited the Musical Theatre Program, which OU Regents named in his honor.
- The Great Reading Room in Bizzell Memorial Library was named in honor of Peggy V. Helmerich.

(Continued)

## CHRONOLOGICAL HISTORY

The University of Oklahoma  
Norman Campus and Health Sciences Center

1890 to Present

---

(Continued)

- 1998 The Morris R. Pitman family made a \$700,000 gift to endow the gardens of OU's south oval.
- The 105,000-square-foot, four-story Stanton L. Young Biomedical Research Center opened at the OU Health Sciences Center.
- The first University Vice President for Technology Development named and the Office of Technology Transfer was created.
- Department of Dance became the School of Dance.
- 1999 OU/OSU Research and Graduate Education Center in Tulsa was officially opened.
- Ken Lackey was named OU-Tulsa's first president.
- The Charles M. Russell Center for the Study of Art of the American West was dedicated.
- The Prentice Gautt Academic Center, located in Oklahoma Memorial Stadium, was dedicated.
- The Health Sciences Center and Norman campus of OU teamed up with the Oklahoma Medical Research Foundation to form a new Bioengineering Center.
- The Donald W. Reynolds Foundation made an \$11.2 million gift for geriatric research and education at the OU Health Sciences Center.
- The Schusterman Family Foundation of Tulsa made a grant to establish a new campus for the OU Health Sciences Center-Tulsa, which was named the Schusterman Health Sciences Center at OU-Tulsa.
- 2000 The Sam Noble Oklahoma Museum of Natural History opened to the public. The 195,000-square-foot museum features thousands of artifacts selected from millions in its collections.
- The School of Petroleum and Geological Engineering was renamed in honor of Curtis W. Mewbourne.
- The School of Journalism and Mass Communication was elevated to college status. The college was named in honor of the Edward L. Gaylord publishing family of Oklahoma City, who made a \$22 million gift to the college.
- Through a bequest by the late Clara Weitzenhoffer, OU received the most important gift of French Impressionist art ever made to a public university and the largest gift to a public university in Oklahoma history. The Clara and Aaron Weitzenhoffer Collection comprises 33 works of art by such artists as Degas, Gauguin, Monet, Pissarro, Renoir, Toulouse-Latrec, Van Gogh and Vuillard.
- OU's five-year Reach for Excellence Campaign concluded after raising \$514 million in private gifts, more than double the original goal of \$200 million and ranking OU's as the fourth most successful campaign among those completed by U.S. public universities.
- First OU academic occupant, College of Pharmacy, moved into the Schusterman Center in Tulsa.
- 2001 The School of International and Area Studies was created.
- The A. Max Weitzenhoffer Department of Musical Theatre was awarded department status.
- The Health Sciences Center established a general clinical research center to provide treatment in an environment that assures maximum patient safety and enhancement of Oklahoma's biomedical research infrastructure to enable scientists from across the state to use the human genome data as well as new imaging technologies to study human diseases.
- A state-of-the-art practice facility for OU Physicians, the OU Physicians Building, was completed.

(Continued)

## CHRONOLOGICAL HISTORY

The University of Oklahoma  
Norman Campus and Health Sciences Center

1890 to Present

---

(Continued)

2001 Post-tenure review process was approved.

The Schusterman Center, headquarters for OU-Tulsa area programs, was formally dedicated.

Ken Levit named OU-Tulsa's second president.

2002 All OU programs in Tulsa moved to the Schusterman Center.

Edward L. Gaylord, on behalf of the Gaylord family of Oklahoma City, presented a \$12 million gift to OU to complete the \$75 million expansion and restoration of Oklahoma Memorial Stadium. In recognition the stadium was named the Gaylord Family Oklahoma Memorial Stadium.

To promote reading and improve academic achievement, OU's Athletics Department and University Libraries formed a partnership to establish a \$1 million endowment by making a leadership gift of \$250,000 toward the endowment, using royalties derived from the sale of athletics merchandise.

The Henderson-Tolson Cultural Center, honoring George Henderson and Melvin B. Tolson Jr., two of OU's most outstanding black faculty, was dedicated.

OU held the 75th Anniversary Celebration of the Western History Collections, a collection of materials relating to the history of Oklahoma, the American Southwest, the American westward expansion and the history of American Indians in the American West.

Some 2,000 different Bibles, many notable and rare, and auxiliary and specialized studies about the Bible were given to the OU Libraries, complementing the Libraries' world-renowned William Bizzell Bible Collection of 665 Bibles and related works.

Rare books, antique doctors' bags, medical instruments and microscopes filled the History of Medicine Collection as it opened its doors in its new home in the Robert M. Bird Health Sciences Library.

BP America donated earth core samples, valued at more than \$2.5 million, from oil and gas wells and a \$3 million grant for implementation of the Oklahoma Petroleum Information System.

OU was selected as one of seven public and private research/doctoral institutions to receive the 2002 Circle of Excellence in Educational Fund Raising Award from the Council for Advancement and Support of Education.

2003 Fourteen new endowed faculty positions were created with FY2003 gifts.

President David L. Boren initiated the Sooner Heritage Scholarships Campaign to assist students and their families in absorbing an increase in tuition and fees.

A \$10 million grant from the Schusterman Family Foundation enabled construction of a Multipurpose Educational Facility at OU-Tulsa.

Groundbreaking was held for the OU-Tulsa Research and Medical Clinic at the Schusterman Center.

The Thams Collection of Southwestern art by members of the famous Taos Society of Artists, also known as the Taos Colony, opened to the public at the Fred Jones Jr. Museum of Art.

The National Science Foundation awarded OU a five-year Information Technology Research Grant to improve the detection and prediction of high impact local weather. OU was named a primary partner in the Engineering Research Center for Collaborative Adaptive Sensing of the Atmosphere, a center to improve forecasts and warnings. A \$10 million grant was awarded to the OU College of Dentistry to advance research in all areas of oral health.

The first student housing facility at the OU Health Sciences Center, University Village Apartments, opened.

(Continued)

## CHRONOLOGICAL HISTORY

The University of Oklahoma  
Norman Campus and Health Sciences Center

1890 to Present

---

(Continued)

2003 The new Dermatology Surgery Center opened at OU Physicians Dermatology in Oklahoma City.

2004 The Board of Regents recognized David L. Boren, President, and Molly Shi Boren by naming the Honors College building David L. Boren Hall, the Health Sciences Center student center the David L. Boren Student Union and a street at Tulsa's Schusterman Center David L. Boren Blvd. To honor Mrs. Boren, a courtyard and shade garden at the Health Sciences Center was named the Molly Shi Boren Courtyard and the ballroom in Oklahoma Memorial Union was named the Molly Shi Boren Ballroom.

The OU College of Fine Arts was named the Weitzenhoffer Family College of Fine Arts after a family with a long history of supporting the university.

Gaylord Hall, a state-of-the-art media education facility for the Gaylord College of Journalism and Mass Communication, was dedicated.

A \$1 million grant from the Inasmuch Foundation of Oklahoma City enabled OU to launch the Edith Kinney Gaylord Expository Writing Program, the first program at a public university modeled on Harvard University's Expository Writing Program.

OU's Fred Jones Jr. Museum of Art received half of the prestigious R.E. Mansfield collection of Native American art, which includes ceramics, paintings, beadwork, sculpture and textiles, with the balance going to the Smithsonian.

The university celebrated the reopening of a newly remodeled Huston Huffman Physical Fitness Center, voted for and paid for by student funds.

OU opened One Partners Place, space designated to foster collaborations with private companies on the Research Campus. The U.S. Operations Center of Weathernews Inc., the world's largest publicly traded, full-service weather facility, is housed in half of the facility.

OU crossed the \$200 million mark in research and funding for externally sponsored programs.

2005 The 34,000-square-foot Mary and Howard Lester Wing of the Fred Jones Jr. Museum of Art was dedicated in January. Among the major gifts received by the art museum in 2005 were the Tate Collection of 12 masterworks by members of the Taos Society of Artists donated by Priscilla C. and Joseph N. Tate of Tulsa, and 11 significant works of art bequeathed by the late Jerome M. Westheimer Sr. of Ardmore.

The Donald W. Reynolds Performing Arts Center was dedicated in April.

President David L. Boren launched the \$50 million Campaign for Scholarships, largest in OU history.

The Michael F. Price Hall for the Price College of Business was dedicated in September.

The College of Earth and Energy was formed from the Mewbourne School of Petroleum and Geological Engineering, School of Geology and Geophysics, Sarkeys Energy Center institutes and programs and the Oklahoma Geological Survey.

The College of Geosciences was renamed the College of Atmospheric and Geographic Sciences, with the School of Meteorology and Department of Geography and their related units.

The Oklahoma Climatological Survey celebrated 25 years of service to Oklahomans.

University Libraries received nearly \$2 million from the estate of Faery and Theodore Loveridge of Norman.

(Continued)

## CHRONOLOGICAL HISTORY

The University of Oklahoma  
Norman Campus and Health Sciences Center

1890 to Present

---

(Continued)

- 2005 Exxon Mobil Corp. made a \$5 million gift in November for a world-class engineering practice facility, to be named the ExxonMobil Lawrence G. Rawl Engineering Practice Facility in honor of the late OU graduate and former Exxon Corp. chairman and CEO.

Information Technology deployed a new supercomputer from Dell, named Topdawg, which debuted as the 54th fastest supercomputer in the world, the fourth fastest among U.S. universities (excluding the National Science Foundation's "big three" national centers), and the biggest and fastest in the Big 12 and in the history of the state of Oklahoma.

- 2006 The Campaign for Scholarships reached the \$50 million goal in one year, prompting a decision to raise the goal to \$100 million and extend the campaign for three years.

A longtime Ardmore accountant, who insisted on anonymity for the gifts he made to OU during his lifetime, left the university the largest estate gift in its history. The estate gift of David C. Steed, a lifelong Ardmore resident totaled more than \$9 million. The School of Accounting was named the John T. Steed School of Accounting in honor of David Steed's father, who established the Steed accounting firm in 1924.

In FY2006, 26 new endowed positions were added bringing the total endowed positions to 406.

OU received an academic excellence grant from the OU Foundation for \$2.7 million, with the grant to be recurring each year.

Dr. Gerry Clancy, dean of the OU College of Medicine, Tulsa, was named OU-Tulsa president.

The University of Pennsylvania donated a historically important M.P. Möller pipe organ (Op. 5819) to the newly organized American Organ Institute at OU. It is to be installed in Catlett Music Center's Paul F. Sharp Concert Hall.

University-wide Research Cabinet is created to coordinate research planning on all three OU campuses.

The National Weather Center – a unique partnership of OU and the U.S. National Oceanic and Atmospheric Administration's Norman-based weather research and operations programs – opened its new facility.

The university's royalty and license income derived from its technologies surpassed \$10 million.

OU was named a Confucius Institute site. The institute was established to promote and develop Chinese language education, and cultural and business exchange with the People's Republic of China.

The Department of Emergency Medicine, a residency program in Emergency Medicine and the Oklahoma Institute for Disaster and Emergency Medicine at the OU College of Medicine, Tulsa, was established.

Groundbreaking was held for the OU Cancer Institute at OU Health Sciences Center. With a \$165 million investment in the first phase of the institute, it is one of the largest public-private partnerships ever undertaken in Oklahoma.

The Chickasaw and Choctaw nations became important partners of the university's fight against diabetes, committing funds for the creation of endowed faculty positions in OU diabetes research and clinical care programs.

- 2007 The number of endowed faculty positions increased to 445 in FY 2007.

FY 2007 was a record year for private fund raising, with gifts totaling \$138.5 million. OU's endowment topped \$1.1 billion, putting OU in a league of only a handful of other universities that have an endowment of more than \$1 billion.

---

(Continued)

## CHRONOLOGICAL HISTORY

The University of Oklahoma  
Norman Campus and Health Sciences Center

1890 to Present

---

(Continued)

2007 A \$7.5 million grant from the Donald W. Reynolds Foundation was presented to OU to establish a new research program focusing on the diseases of aging. The grant built on an earlier grant from the Reynolds Foundation that helped position OU's geriatric medicine programs as one of the premier programs in the country.

The 122,000-square-foot Schusterman Clinic opened at the OU-Tulsa Schusterman Center, uniting many OU-Tulsa clinical programs under one roof.

Enid couple Harold and Sue Ann Hamm made a \$7 million gift through their foundation in support of the new Oklahoma Diabetes Center at the OU Health Sciences Center in Oklahoma City. A subsequent commitment from the Hamms increased this gift to \$10 million. The Diabetes Center will be named in honor of Mr. Hamm.

OU's Fred Jones Jr. Museum of Art and the Philbrook Museum of Art in Tulsa were jointly selected to receive the renowned Eugene B. Adkins collection of art. It is among the most important private collections in the nation of works by the Taos artists as well as Native American works of art.

The newest college at OU was renamed the Mewbourne College of Earth and Energy in recognition of the long-standing support and involvement of OU petroleum engineering alumnus Curtis Mewbourne of Tyler, Texas.

Construction began on a new building for the College of Allied Health. The project involves construction of a three-story building for the college and a Speech and Hearing Center.

OU purchased a mobile clinic unit, Sooner Schooner II, for use by the OU College of Medicine, Tulsa. The unit allowed the College of Medicine, Tulsa, in association with the State Department of Health, to increase health-care outreach to provide primary patient care to the underserved in northeastern Oklahoma as well as assist in emergency management response.

With the assistance of Oklahoma City civic leaders Aubrey K. McClendon and Clayton I. Bennett, OU added women's rowing to its intercollegiate athletics program. McClendon and Bennett worked with the Riverfront Redevelopment Authority and the OU Athletics Department on the addition of the sport and on private fund raising for a new boathouse to be constructed on the banks of the Oklahoma River.

- Sources: 1) Gittinger, Roy. (1942). *The University of Oklahoma, A History of Fifty Years, 1892-1942*. The University of Oklahoma Press.  
2) Long, Charles F. and Carolyn G. Hart. (1980). *The Sooner Story, Ninety Years at the University of Oklahoma, 1890-1980*. Norman, OK: University of Oklahoma Foundation.  
3) Public Affairs, University of Oklahoma.  
4) Office of Development, University of Oklahoma.



## ESTABLISHMENT DATES

### The University of Oklahoma

---

<i>The University of Oklahoma</i>	<u>Dates</u>	
Established	1890	
First Charter	1890	(December 19)
First year postsecondary work offered	1892	(September)
First degree awarded - Baccalaureate in Pharmaceutical Chemistry	1896	
First graduate degree awarded - Master of Arts	1900	
First accredited by the North Central Association of Colleges and Schools	1913	

<u>College</u>	<u>Established</u>
Norman Campus	
Architecture	1970
Arts and Sciences	1892
Atmospheric and Geographic Sciences*	1981
Michael F. Price College of Business**	1929
Continuing Education	1992
Mewbourne College of Earth and Energy***	2006
Education	1929
Engineering	1909
Weitzenhoffer Family College of Fine Arts****	1924
Graduate College	1909
Honors College	1996
Gaylord College of Journalism and Mass Communication	2000
Law	1909
Liberal Studies	1960
University College	1942
Health Sciences Center	
Allied Health	1970
Dentistry	1969
Medicine	1900
Nursing	1911
Pharmacy	1893
Public Health	1967

\*Established as College of Geosciences, renamed in 2006.

\*\*Established as College of Business, renamed in 1997.

\*\*\*Established as College of Earth & Energy, renamed in 2007.

\*\*\*\*Established as College of Fine Arts, renamed in 2004.

Sources: 1) Gittinger, Roy. (1942). *The University of Oklahoma, A History of Fifty Years, 1892-1942*. Norman, OK: The University of Oklahoma Press.

2) Long, Charles F. and Carolyn G. Hart. (1980). *The Sooner Story, Ninety Years at the University of Oklahoma, 1890-1980*. Norman, OK: University of Oklahoma Foundation.

3) Office of News Services, University of Oklahoma.

## ACCREDITATION STATUS

Institutional and Program Accreditation Status

Fall 2007

<u>College/Department</u>	<u>Level</u>	<u>Accrediting Agency</u>	<u>Date of Last Review</u>
<b>University of Oklahoma</b>	<b>UG/G</b>	<b>Higher Learning Commission of the North Central Association of Colleges and Schools</b>	<b>2002</b>
<b>Allied Health</b>			
Communications Sciences & Disorders	UG/G/P	American Speech-Language-Hearing Association (ASHA)-Council on Academic Accreditation in Audiology & Speech-Language Pathology	2000
Nutritional Sciences	UG/G/P Internship (Cert)	Commission on Accreditation in Dietetic Education	2001 1998
Occupational Therapy	G/P	Accreditation Council for Occupational Therapy Education (ACOTE)	2006
Physical Therapy	G/P	Commission on Accreditation in Physical Therapy Education (CAPTE) of the American Physical Therapy Assoc.	2003
<u>Radiologic Technology</u>			
Nuclear Medicine	UG	Joint Review Committee on Educational Programs in Nuclear Medicine Technology	2007
Radiation Therapy	UG	Joint Review Committee on Education in Radiologic Technology	2002
Radiography	UG	Joint Review Committee on Education in Radiologic Technology	2002
Sonography	UG	Commission on Accreditation of Allied Health Education Programs (CAAHEP)	2002
<b>Architecture</b>			
Architecture	UG/G	National Architectural Accrediting Board	2003
Construction Science	UG/G	American Council for Construction Education	2007
Interior Design	UG	Foundation for Interior Design Education Research	2004
Landscape Architecture	G	Landscape Architectural Accreditation Board	2005
Regional and City Planning	G	American Planning Association	2004
<b>Arts and Sciences</b>			
Library and Information Studies	G	American Library Association	2007
Social Work	UG/G	Council on Social Work Education	2005
<b>Michael F. Price College of Business</b>			
Accounting	UG/G	Association to Advance Collegiate Schools of Business	2004
Business Administration (Includes academic divisions of college)	UG/G	Association to Advance Collegiate Schools of Business	2004

(Continued)

GENERAL INFORMATION

The University of Oklahoma - Norman Campus

## ACCREDITATION STATUS

### Institutional and Program Accreditation Status

Fall 2007

(Continued)

<u>College/Department</u>	<u>UG/G</u>	<u>Accrediting Agency</u>	<u>Date of Last Review</u>
<b>Continuing Education</b>			
Center for English as a Second Language	-	Oklahoma State Regents for Higher Education	2007
	-	American Association of Intensive English Programs	2007
<b>Dentistry</b>	UG/G/P	American Dental Association Committee on Accreditation of Dental and Dental Auxiliary Education Program	2001
<b>Mewbourne Col. of Earth and Energy</b>			
Petroleum Engineering	UG	Engineering Accreditation Commission (EAC) and Accreditation Board for Engineering and Technology (ABET)	2006
<b>Education</b>			
Counseling Psychology	G	American Psychological Association	2006
Educational Administration	G	National Council for the Accreditation of Teacher Education (NCATE)/Okla. Commission for Teacher Education	2004
Library Science	G	NCATE/Okla. Comm. for Teacher Educ.	2004
Reading Education	G	NCATE/Okla. Comm. for Teacher Educ.	2004
School Counseling	G	NCATE/Okla. Comm. for Teacher Educ.	2004
Early Childhood Education	UG	NCATE/Okla. Comm. for Teacher Educ.	2004
Elementary Education	UG	NCATE/Okla. Comm. for Teacher Educ.	2004
Language Arts	UG	NCATE/Okla. Comm. for Teacher Educ.	2004
Math Education	UG	NCATE/Okla. Comm. for Teacher Educ.	2004
Modern Language	UG	NCATE/Okla. Comm. for Teacher Educ.	2004
Music Education	UG	NCATE/Okla. Comm. for Teacher Educ.	2004
Science Education	UG	NCATE/Okla. Comm. for Teacher Educ.	2004
Social Studies Education	UG	NCATE/Okla. Comm. for Teacher Educ.	2004
Special Education	UG	NCATE/Okla. Comm. for Teacher Educ.	2004
Speech Pathology	UG	NCATE/Okla. Comm. for Teacher Educ.	2004
Institute for Child Development	-	National Academy of Early Childhood Programs	2000
<b>Engineering</b>			
Aerospace Engineering	UG	Engineering Accreditation Commission (EAC) and Accreditation Board for Engineering and Technology (ABET)	2006
Chemical Engineering	UG	EAC/ABET	2006
Civil Engineering	UG	EAC/ABET	2006
Computer Engineering	UG	EAC/ABET	2006
Computer Science	UG	Computing Accreditation Commission (CAC)/ABET	2004
Electrical Engineering	UG	EAC/ABET	2006
Engineering	UG	EAC/ABET	2006
Engineering Physics	UG	EAC/ABET	2006
Environmental Engineering	UG	EAC/ABET	2006
Industrial Engineering	UG	EAC/ABET	2006
Mechanical Engineering	UG	EAC/ABET	2006

(Continued)

## ACCREDITATION STATUS

### Institutional and Program Accreditation Status

Fall 2007

(Continued)

<u>College/Department</u>	<u>UG/G</u>	<u>Accrediting Agency</u>	<u>Date of Last Review</u>
<b>Weitzenhoffer Family College of Fine Arts</b>			
Drama	UG/G	National Association of Schools of Theatre	2002
Music	UG/G	National Association of Schools of Music	2001
Museum of Art	-	American Association of Museums	2000
<b>Gaylord College of Journalism and Mass Communication</b>			
Journalism and Mass Communication	UG/G	Accrediting Council on Education in Journalism and Mass Communication	2003
<b>Law</b>			
Law	G	American Bar Association and the Association of American Law Schools	2003
Legal Assistant Training Program	CERT	American Bar Association	2001
<b>Medicine</b>			
M.D. Program	G/P	Liaison Committee on Medical Education	2003
P.A. Program	G	Accreditation Review Commission on Education of Physician Assistant Programs	2007
<b>Nursing</b>	UG/G	National League for Nursing Accrediting Commission	2001
<b>Oklahoma Museum of Natural History</b>	-	American Association of Museums	2004
	-	Association of Systematics Collections	-
	-	American Society of Mammologists	1985
<b>Pharmacy</b>	P	Accreditation Council for Pharmacy Education	2006
<b>Public Health</b>	G	Council on Education for Public Health	2006
Health Administration	G	Commission on Accreditation of Healthcare Management Education	2007
Environmental Health	G	Accreditation Board for Engineering and Technology (Related Accreditation Comm.)	2006

Source: Office of the Provost, University of Oklahoma, Norman Campus and Health Sciences Center.

---

# *ORGANIZATIONAL CHARTS*

# ORGANIZATIONAL CHART

University Administrative Organizational Chart

January 2008

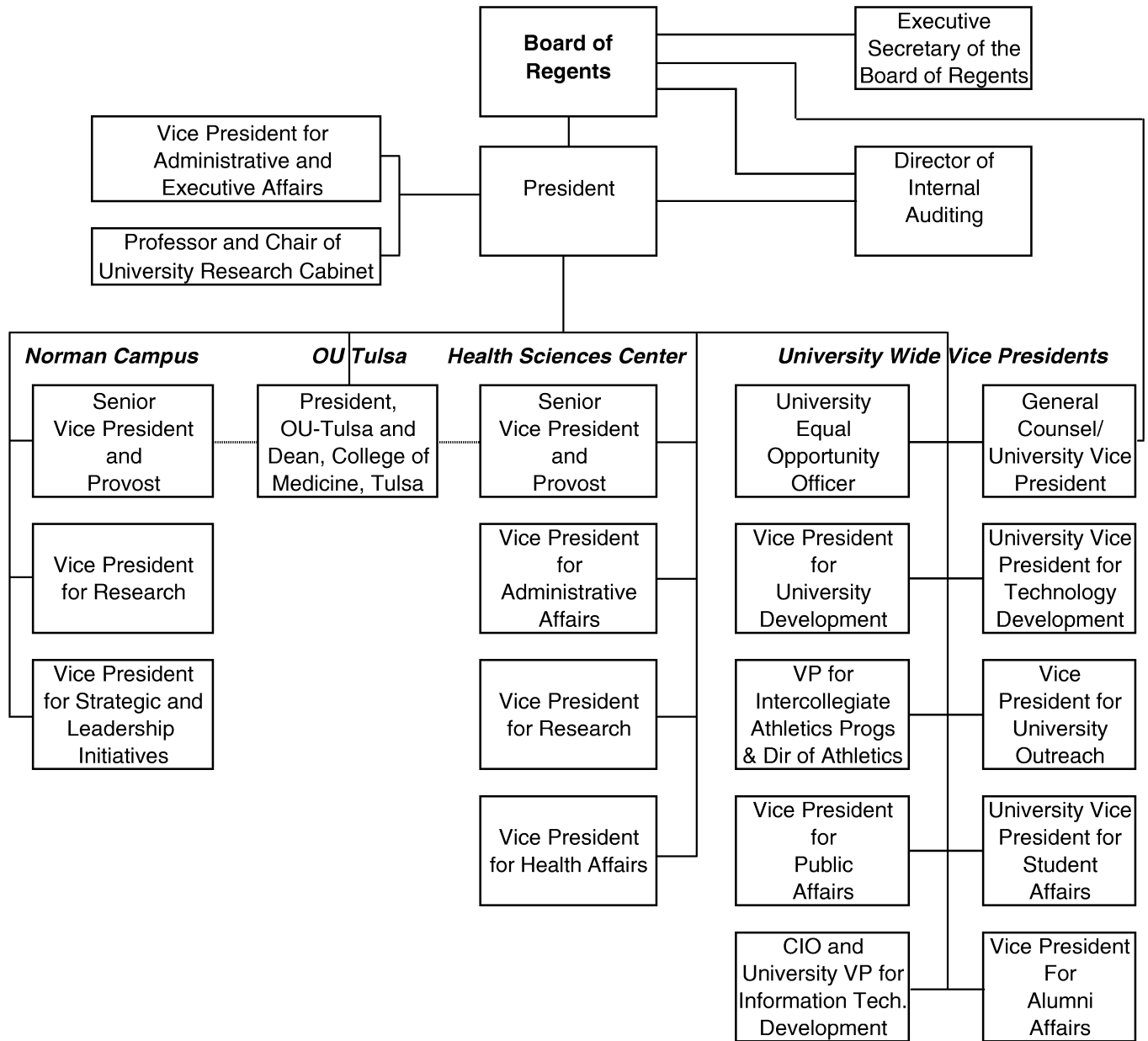

# ORGANIZATIONAL CHART

## University Development Organizational Chart

January 2008

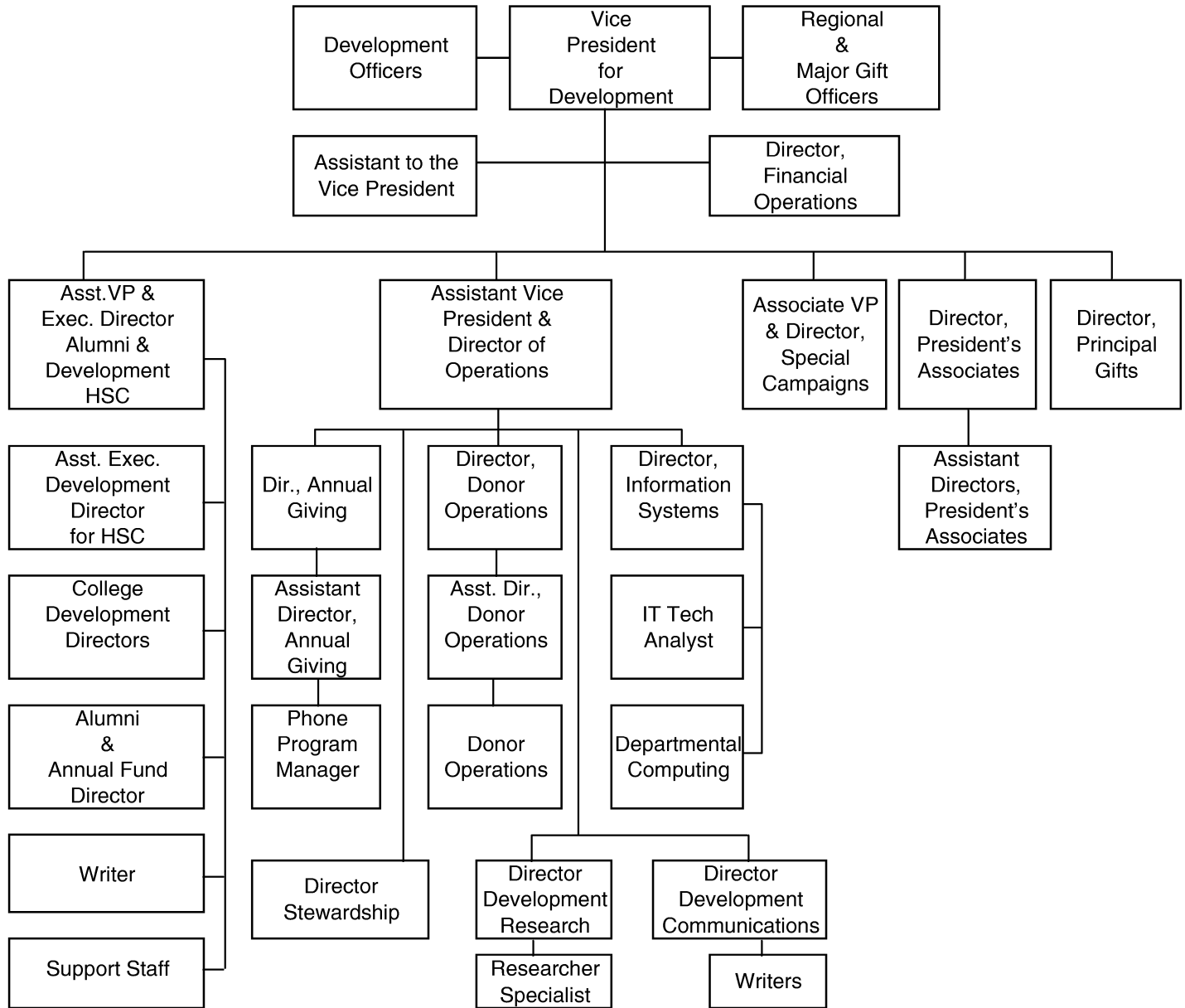

## ORGANIZATIONAL CHART

### General Counsel and Alumni Affairs Organizational Charts

January 2008

#### *General Counsel*

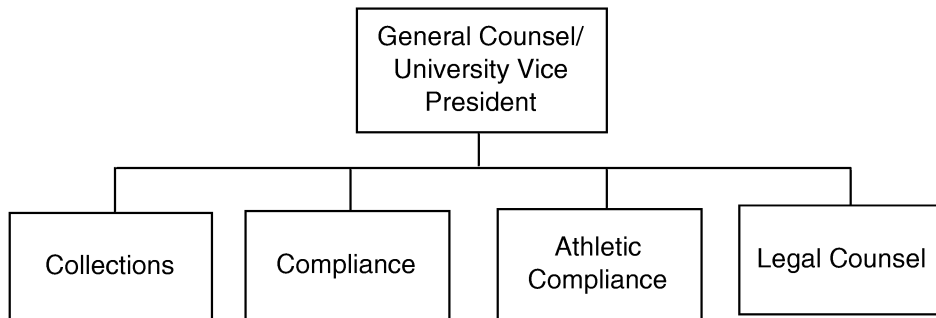

#### *Alumni Affairs*

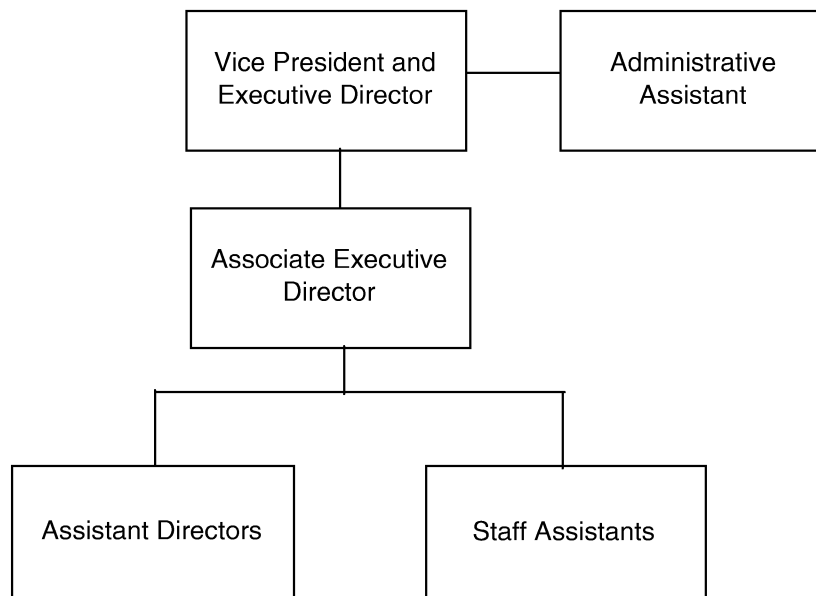



# ORGANIZATIONAL CHART

Department of Intercollegiate Athletics Organization Chart

January 2008

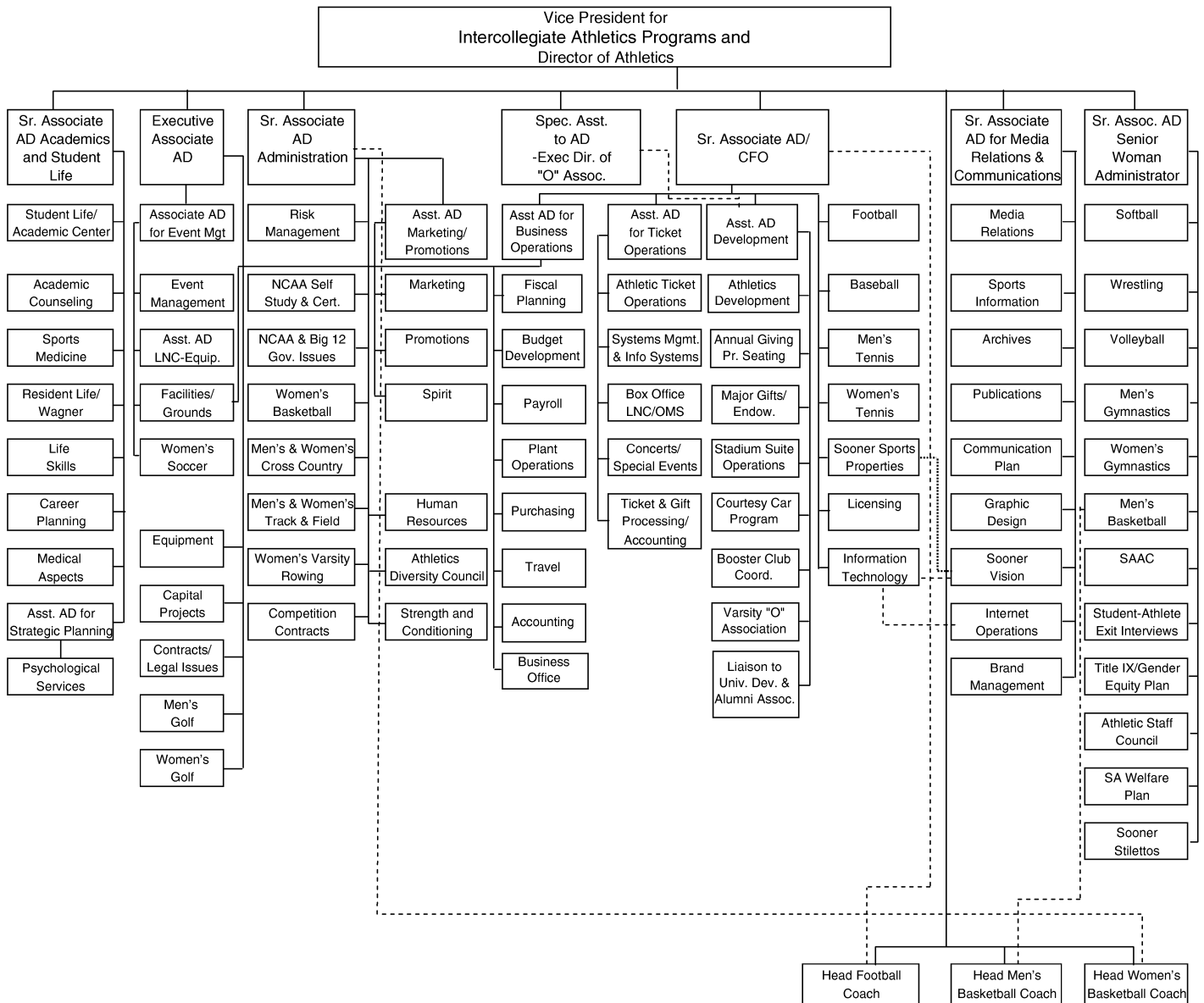

## ORGANIZATIONAL CHART

### *Public Affairs*

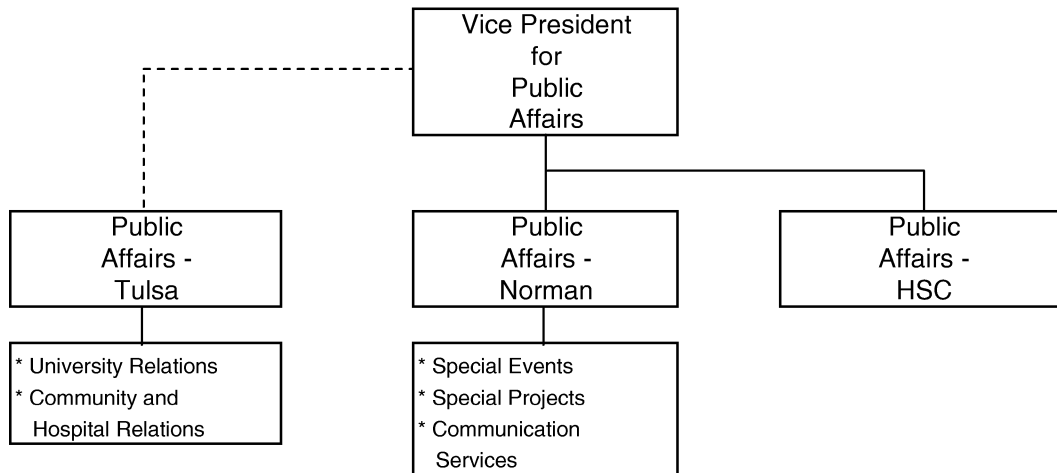

### *Technology Development*

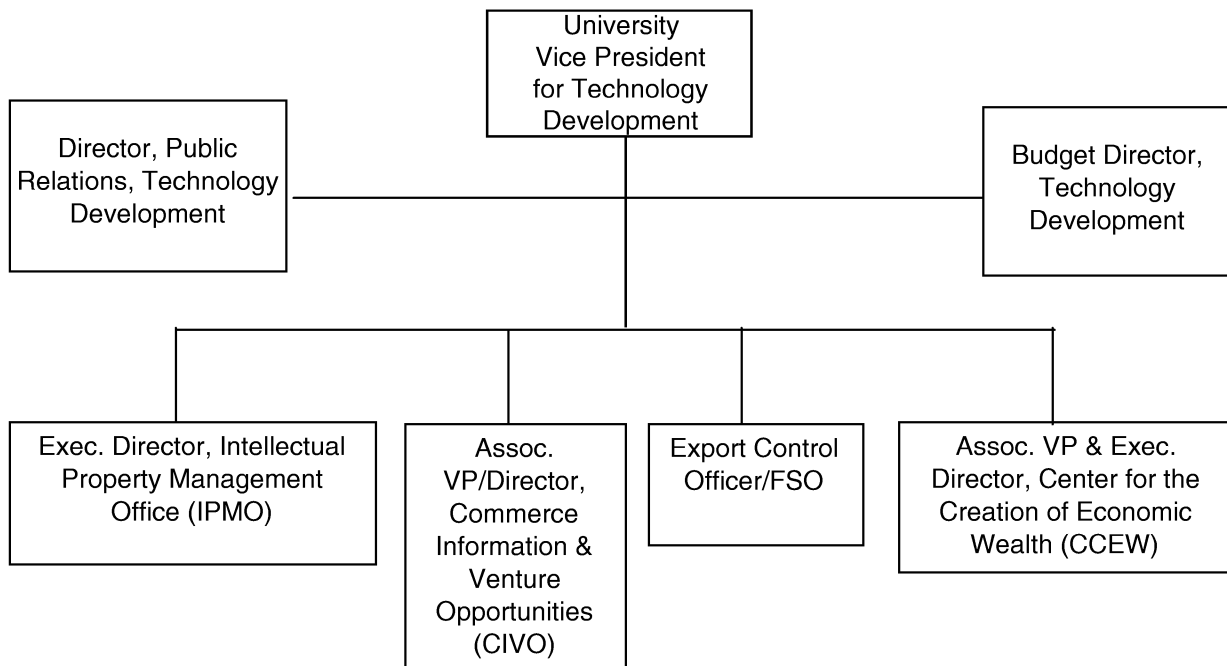

# ORGANIZATIONAL CHART

University Outreach Organizational Chart

January 2008

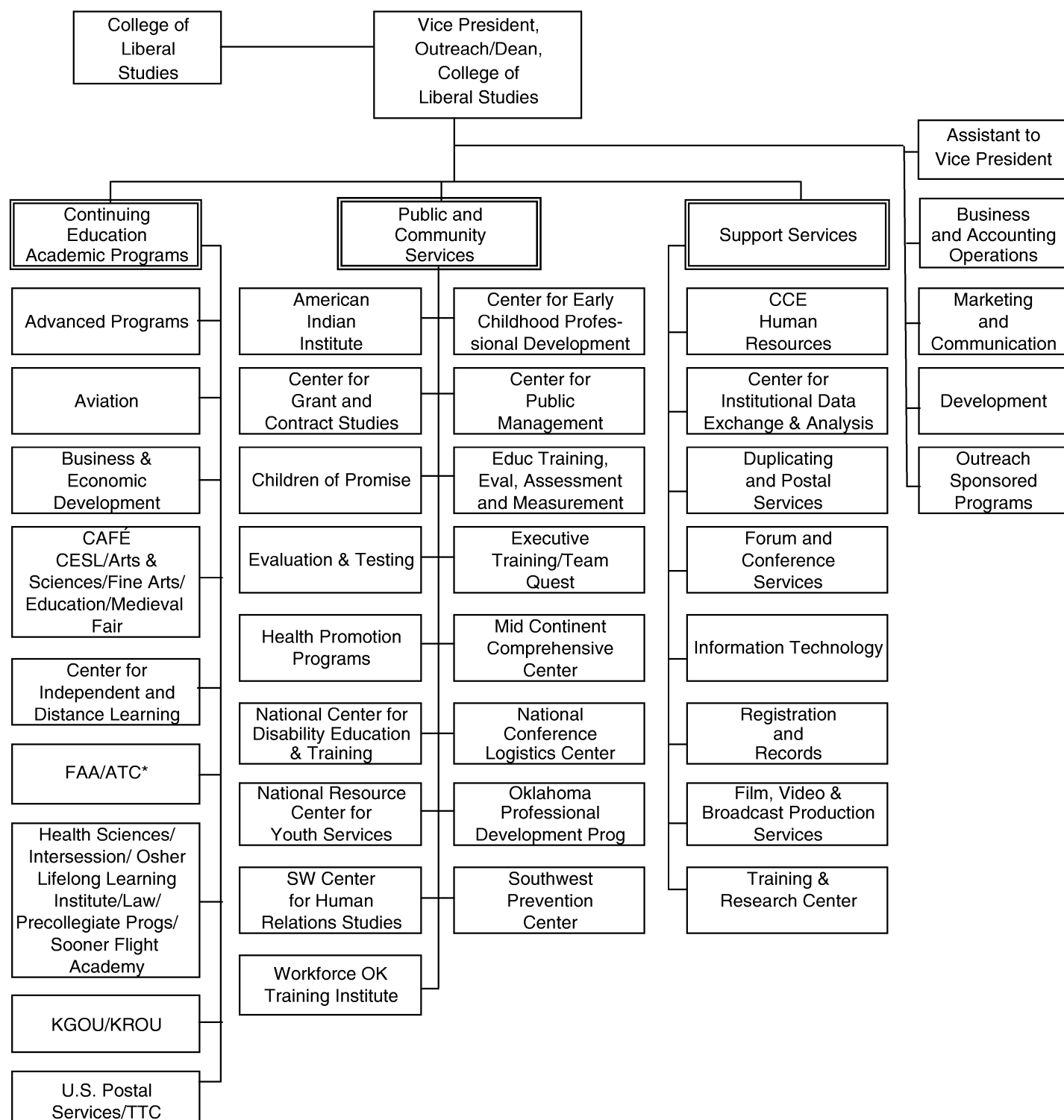

# ORGANIZATIONAL CHART

## Student Affairs Organizational Chart

January 2008

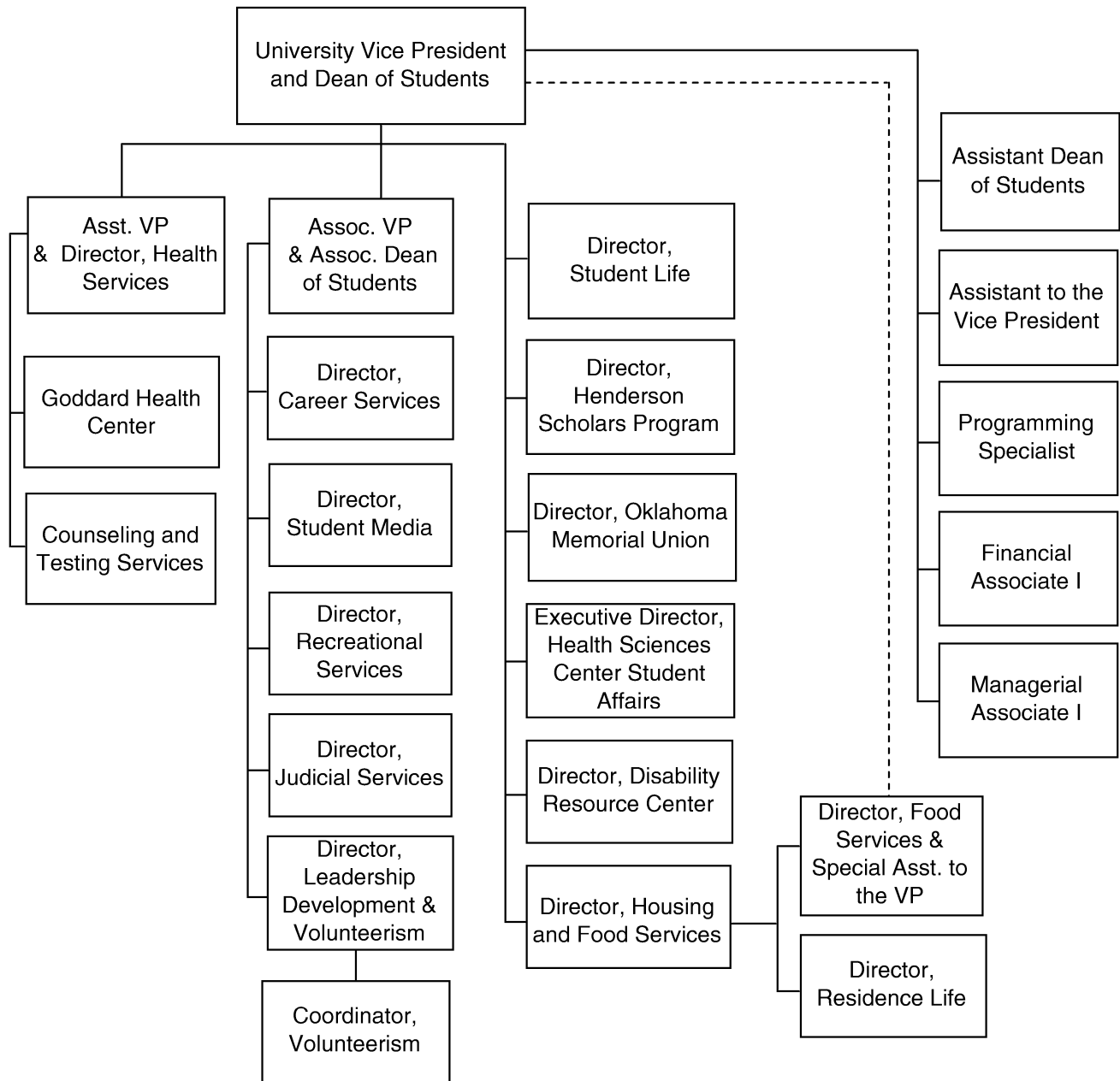

# ORGANIZATIONAL CHART

## Norman Campus Provost Organizational Chart

January 2008

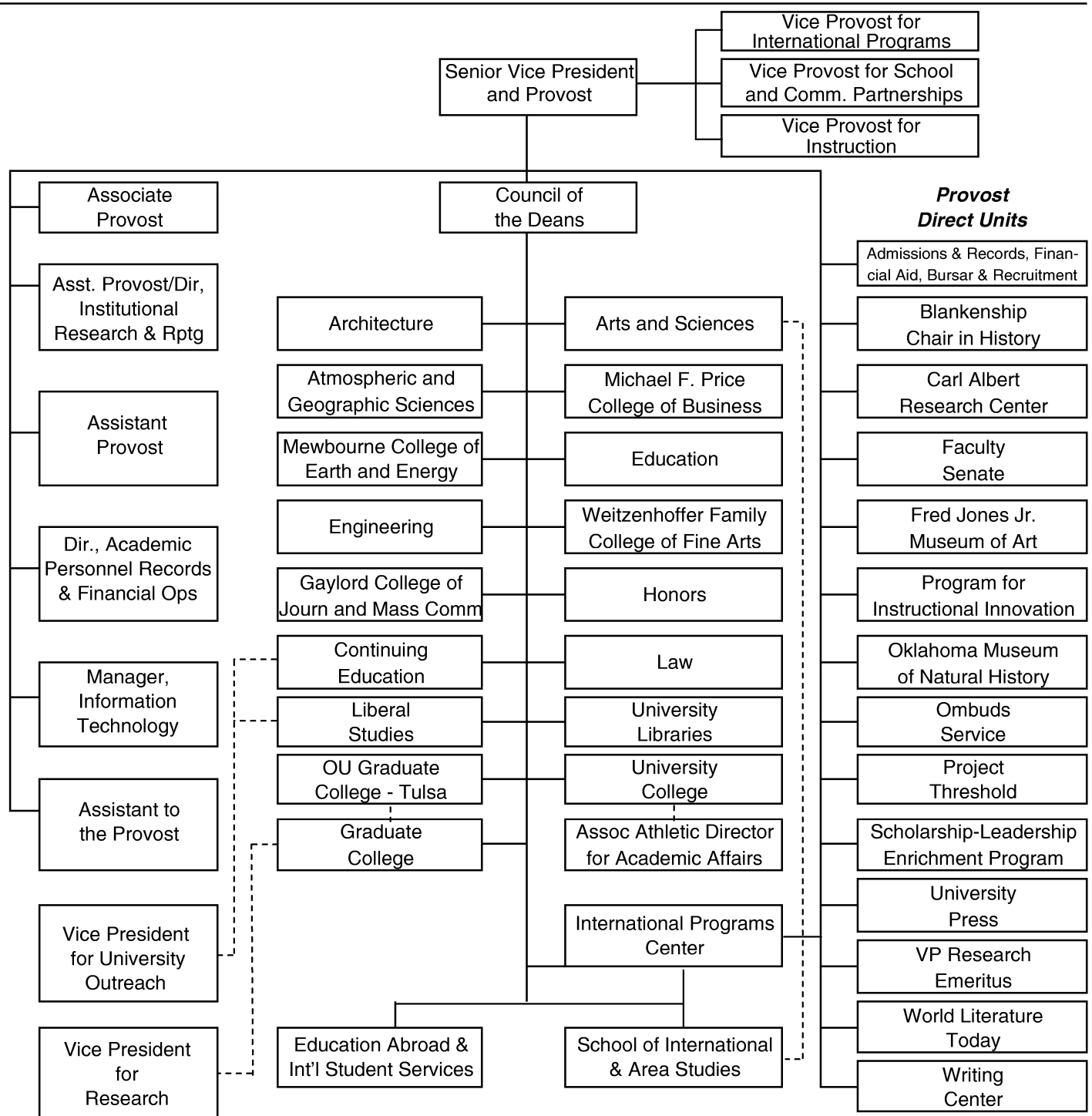

## ORGANIZATIONAL CHART

### Norman Campus Administrative Affairs Organizational Chart

January 2008

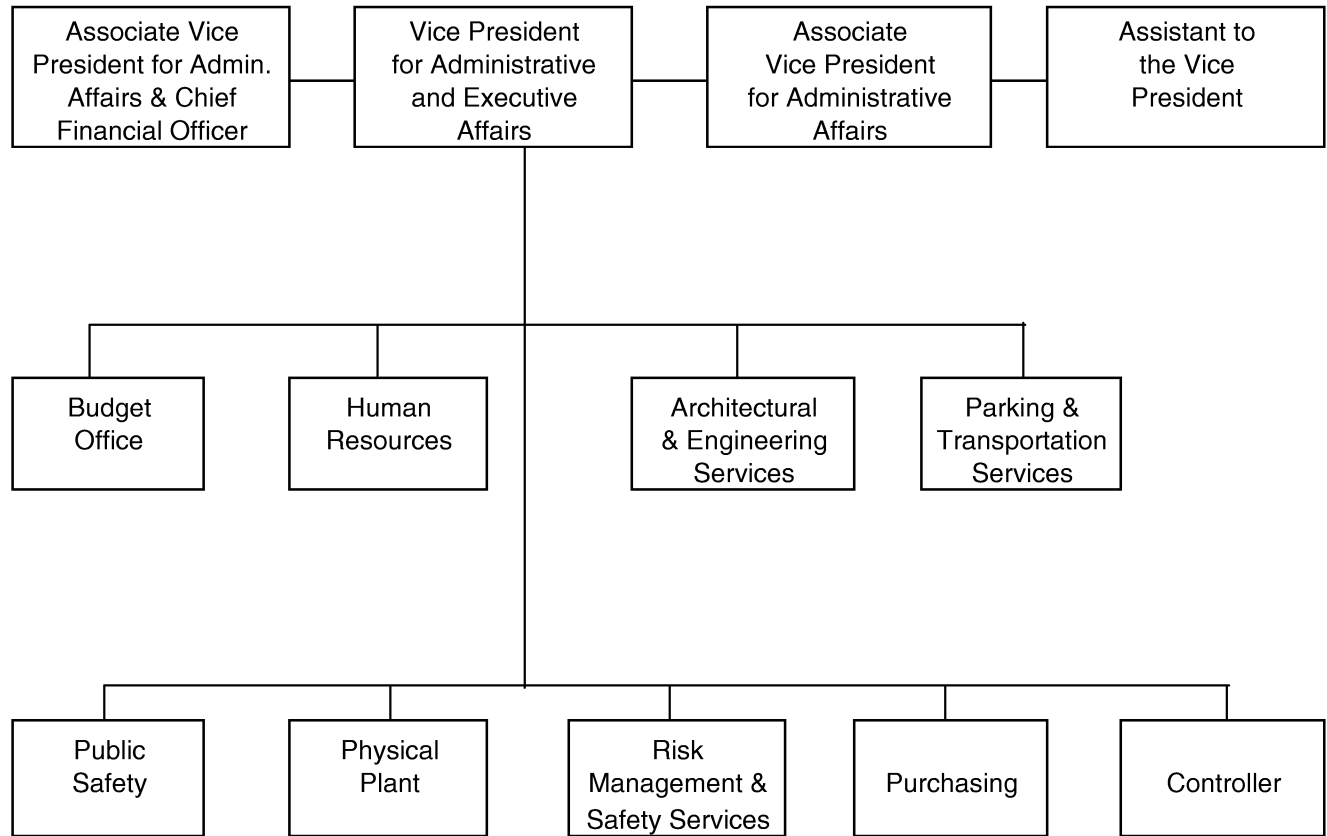

## ORGANIZATIONAL CHART

### Norman Campus Research and Information Technology Organizational Charts

January 2008

#### *Research*

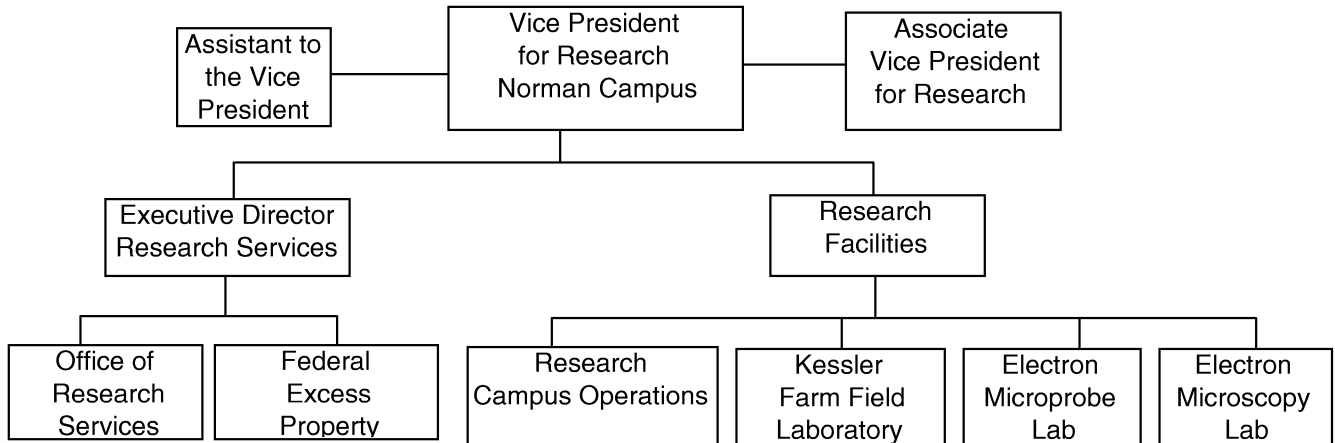

#### *Information Technology*

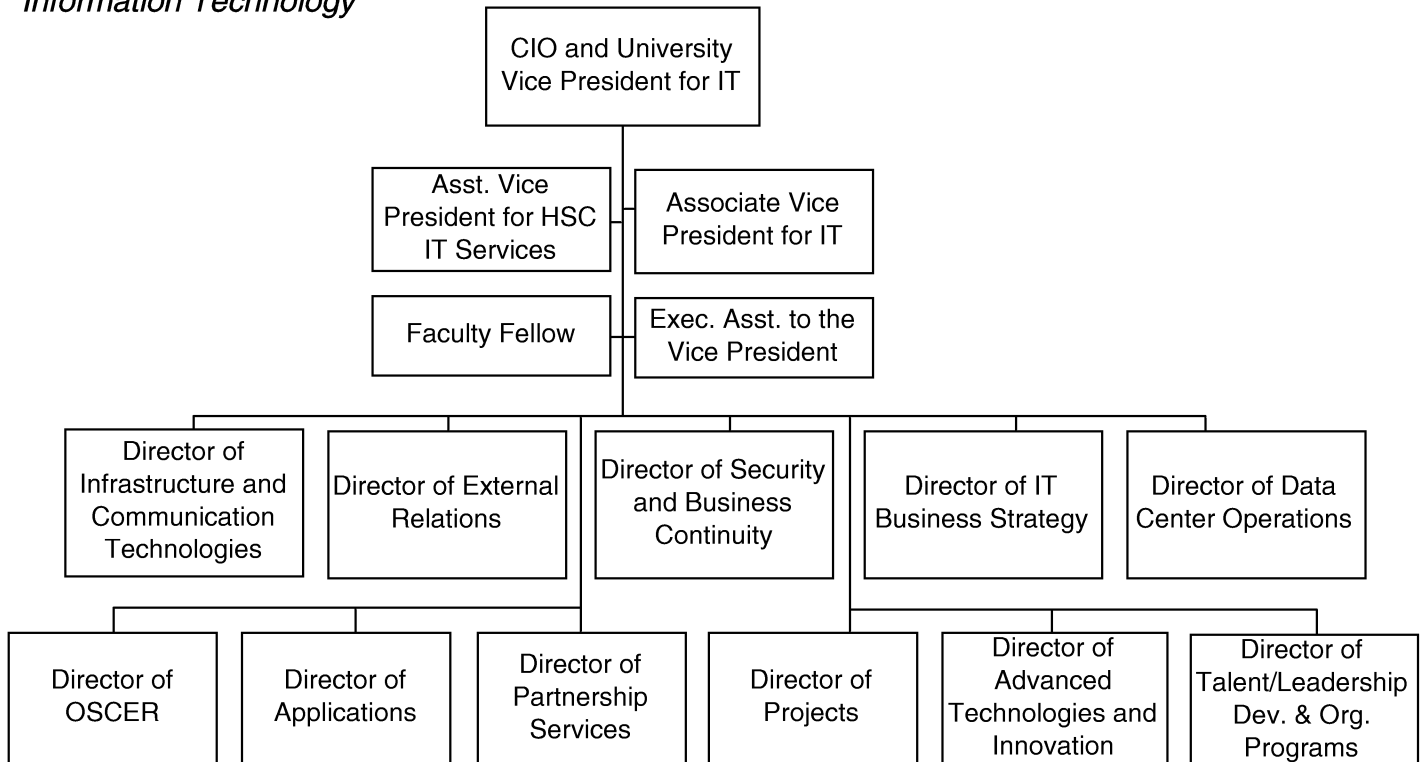

## January 2008





## ORGANIZATIONAL CHART

Health Sciences Center Administrative Affairs  
and Research Organizational Chart

January 2008

---

### *Administrative Affairs*

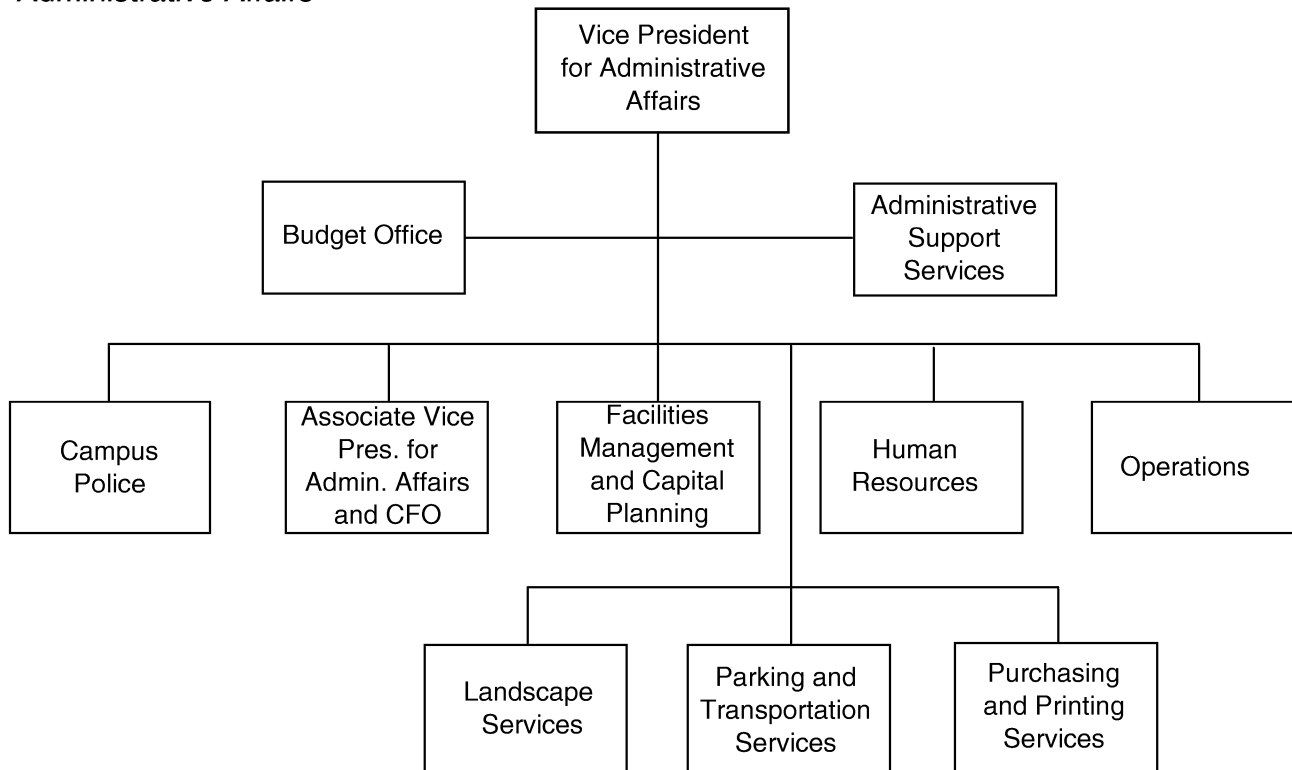

---

### *Research*

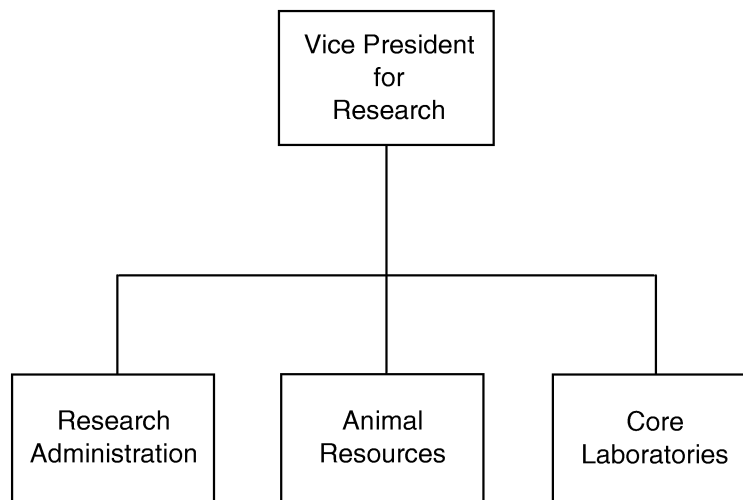

---

## *ENROLLMENT AND EMPLOYEES*

# TOTAL UNIVERSITY ENROLLMENT

## Total Headcount Enrollment

## 1892 to Present

<u>Year</u>	<u>Head-count</u>	<u>Percent Change</u>	<u>Fall</u>	<u>Head-count</u>	<u>Percent Change</u>	<u>Fall</u>	<u>Head-count</u>	<u>Percent Change</u>
1892-93	119		1929	5,244	--	1969	21,589	4.0%
1893-94	159	33.6%	1930	5,417	3.3%	1970	21,486	-0.5%
1894-95	182	14.5%	1931	5,228	-3.5%	1971	22,020	2.5%
1895-96	148	-18.7%	1932	5,230	0.0%	1972	23,454	6.5%
1896-97	163	10.1%	1933	5,233	0.1%	1973	23,574	0.5%
1897-98	433	165.6%	1934	5,513	5.4%	1974	24,530	4.1%
1898-99	272	-37.2%	1935	5,553	0.7%	1975	26,252	7.0%
1899-00	323	18.8%	1936	5,749	3.5%	1976	25,329	-3.5%
1900-01	343	6.2%	1937	6,229	8.3%	1977	24,910	-1.7%
1901-02	401	16.9%	1938	6,734	8.1%	1978	25,599	2.8%
1902-03	517	28.9%	1939	6,935	3.0%	1979	26,146	2.1%
1903-04	506	-2.1%	1940	6,652	-4.1%	1980	26,118	-0.1%
1904-05	517	2.2%	1941	6,048	-9.1%	1981	26,446	1.3%
1905-06	608	17.6%	1942	4,612	-23.7%	1982	26,280	-0.6%
1906-07	647	6.4%	1943	2,242	-51.4%	1983	25,523	-2.9%
1907-08	791	22.3%	1944	2,665	18.9%	1984	23,516	-7.9%
1908-09	646	-18.3%	1945	3,762	41.2%	1985	24,229	3.0%
1909-10	692	7.1%	1946	9,846	161.7%	1986	24,575	1.4%
1910-11	817	18.1%	1947	12,351	25.4%	1987	24,785	0.9%
1911-12	729	-10.8%	1948	12,174	-1.4%	1988	24,599	-0.8%
1912-13	879	20.6%	1949	11,503	-5.5%	1989	23,283	-5.3%
1913-14	1,158	31.7%	1950	9,610	-16.5%	1990	23,654	1.6%
1914-15	1,320	14.0%	1951	7,962	-17.1%	1991	24,233	2.4%
1915-16	1,890	43.2%	1952	8,740	9.8%	1992	24,876	2.7%
1916-17	2,654	40.4%	1953	9,103	4.2%	1993	24,869	0.0%
1917-18	2,561	-3.5%	1954	10,117	11.1%	1994	25,051	0.7%
1918-19	3,272	27.8%	1955	10,926	8.0%	1995	25,606	2.2%
1919-20	2,833	-13.4%	1956	11,507	5.3%	1996	25,400	-0.8%
1920-21	3,067	8.3%	1957	11,807	2.6%	1997	25,968	2.2%
1921-22	4,440	44.8%	1958	11,771	-0.3%	1998	26,844	3.4%
1922-23	3,971	-10.6%	1959	11,577	-1.6%	1999	27,369	2.0%
1923-24	3,420	-13.9%	1960	11,753	1.5%	2000	27,704	1.2%
1924-25	4,287	25.4%	1961	12,525	6.6%	2001	28,954	4.5%
1925-26	4,714	10.0%	1962	13,525	8.0%	2002	29,896	3.3%
1926-27	4,430	-6.0%	1963	14,530	7.4%	2003	30,799	3.0%
1927-28	5,963	34.6%	1964	15,833	9.0%	2004	30,830	0.1%
1928-29	5,589	-6.3%	1965	17,268	9.1%	2005	30,447	-1.2%
			1966	17,172	-0.6%	2006	29,721	-2.4%
			1967	18,125	5.5%	2007	29,931	0.7%
			1968	20,755	14.5%			

Note: The years 1892-93 through 1928-29 include both fall and spring enrollments; beginning fall 1929, figures are fall semester.

Sources: Admissions and Records; Institutional Research and Reporting, Norman Campus; Institutional Research, Academics, Health Sciences Center.

## TOTAL UNIVERSITY ENROLLMENT

### Headcount Enrollment for All Campuses

Fall 2007

Campus enrollments represent all students attending classes on each campus. Students may be enrolled on multiple campuses.

<u>Campus</u>	<u>Undergraduate*</u>	<u>Graduate</u>	<u>Professional</u>	<u>Total</u>
Norman On-Campus Enrollment	19,015	3,597	514	23,126
Norman OU Outreach Programs				
Academic Programs Total Enrollment (estimated)	389	75	0	464
Advanced Programs Total Enrollment (estimated)	0	1,439	1	1,440
Liberal Studies Total Enrollment (estimated)	674	304	0	978
Health Sciences Center On-Campus Enrollment	550	594	1,544	2,688
Health Sciences Center Off-Campus Enrollment	231	87	3	321
OU-Tulsa Enrollment in Norman Campus Programs	49	564	0	613
OU-Tulsa Enrollment in Health Sciences Center Programs	235	95	418	748
OU-Tulsa Enrollment in Liberal Studies (estimated)*	18	0	0	18
<hr/>				
Total Norman Programs Unduplicated Headcount	19,852	5,852	515	26,219
<hr/>				
Total HSC Programs Unduplicated Headcount	1,016	776	1,965	3,757
<hr/>				
Total OU-Tulsa Unduplicated Headcount	297	659	418	1,374
<hr/>				
Total University Unduplicated Headcount	20,841	6,610	2,480	29,931
<hr/>				

\* Includes post-baccalaureate special students.

Note: Fall enrollment in OU Outreach Programs continues through December 31 each year; therefore, enrollments for these units at third-week are estimates based on end-of-semester data from the previous fall semester.

Sources: 1) Fall 2007 third-week enrollment tape, Norman Campus and OU-Tulsa, IRR.

2) Fall 2006 end-of-semester enrollment tape, OU Outreach Programs, IRR.

3) Health Sciences Center data from Institutional Research, Academics, HSC.

## TOTAL UNIVERSITY ENROLLMENT

FTE Enrollment for All Campuses

Fall 2007

<u>Campus</u>	<u>Undergraduate*</u>	<u>Graduate</u>	<u>Professional</u>	<u>Total</u>
Norman Campus				
Norman On-Campus	16,977	2,065	635	19,677
Norman Programs at OU-Tulsa	23	310	0	333
OU Outreach Programs				
Academic Programs (estimated)	82	22	0	104
Advanced Programs (estimated)	0	667	0	667
Liberal Studies (estimated)	417	137	0	554
Total Norman Campus	17,500	3,201	635	21,335
Health Sciences Center Campus				
HSC On-Campus	504	436	1,848	2,788
HSC Programs at OU-Tulsa	208	42	543	793
HSC Off-Campus	203	52	2	257
Total Health Sciences Center	915	530	2,393	3,838
Total University FTE Enrollment	18,415	3,731	3,028	25,173

\*Includes post-baccalaureate special students.

Note: Fall enrollment in OU Outreach Programs continues through December 31 each year; therefore, enrollments for these units at third week are estimates based on end-of-semester data from the previous fall semester.

Sources: 1) Fall 2007 third-week enrollment tape, Norman Campus and OU-Tulsa, IRR.

2) Fall 2006 end-of-semester enrollment tape, OU Outreach, IRR.

3) Health Sciences Center data from Institutional Research, Academics, HSC.

# ENROLLMENT

## Headcount Enrollment Trends for All Campuses

Fall 1993 - 2007

----- Norman Campus -----						
<u>Fall</u>	<u>On-Campus</u>	<u>OU-Tulsa</u>	<u>Academic Programs</u>	<u>Advanced Programs</u>	<u>Liberal Studies</u>	<u>Total Norman Campus*</u>
1993	19,680	356	1,488		165	21,689
1994	19,683	390	1,835		121	22,029
1995	19,964	430	2,132		144	22,670
1996	20,026	435	2,105		104	22,670
1997	20,509	518	2,036		97	23,160
1998	21,068	528	264	1,972	187	24,019
1999	21,339	518	390	1,914	243	24,404
2000	21,622	513	489	1,922	335	24,881
2001	22,661	496	606	1,940	398	26,101
2002	23,813	447	420	1,858	375	26,913
2003	24,500	459	537	1,784	374	27,654
2004	24,569	484	369	1,828	543	27,559
2005	23,910	495	337	1,757	746	26,994
2006	23,057	520	412	1,547	854	26,020
2007	23,126	613	464	1,440	978	26,219

----- Health Sciences Center Campus -----					
<u>Fall</u>	<u>On-Campus</u>	<u>OU-Tulsa</u>	<u>Off-Campus</u>	<u>Total HSC</u>	<u>University Total*</u>
1993	2,924	285	0	3,209	24,898
1994	2,812	228	0	3,040	25,069
1995	2,739	215	0	2,954	25,409
1996	2,535	221	0	2,756	25,205
1997	2,580	218	37	2,835	25,740
1998	2,568	248	66	2,882	26,587
1999	2,576	241	121	2,938	26,980
2000	2,457	246	124	2,827	27,338
2001	2,484	274	104	2,862	28,585
2002	2,515	382	103	3,000	29,428
2003	2,588	436	123	3,147	30,242
2004	2,670	504	176	3,350	30,830
2005	2,767	602	169	3,538	30,447
2006	2,799	707	236	3,742	29,721
2007	2,688	748	321	3,757	29,931

\* Unduplicated reporting begins with the fall 2004 reporting year. Prior year numbers are not strictly comparable.

Sources: 1) Third-week enrollment tape, fall semesters, IRR.

2) Health Sciences Center data from Institutional Research, Academics, HSC.

# ENROLLMENT

FTE Enrollment Trends  
for all Campuses

Fall 1993 - 2007

----- Norman Campus -----						
<u>Fall</u>	<u>On-Campus</u>	<u>OU-Tulsa</u>	<u>Academic Programs</u>	<u>Advanced Programs</u>	<u>Liberal Studies</u>	<u>Total Norman Campus</u>
1993	15,751	162	512		142	16,567
1994	15,845	175	690		88	16,798
1995	16,216	201	869		122	17,408
1996	16,235	213	848		97	17,393
1997	16,851	265	810		96	18,022
1998	17,386	304	75	857	146	18,768
1999	17,717	272	96	852	209	19,146
2000	17,892	251	141	828	309	19,421
2001	18,973	257	158	876	369	20,633
2002	20,062	239	101	810	333	21,545
2003	20,621	234	119	816	311	22,101
2004	20,722	280	95	812	419	22,328
2005	20,355	270	74	803	533	22,035
2006	19,611	285	91	703	510	21,200
2007	19,677	333	104	667	554	21,335

----- Health Sciences Center Campus -----					
<u>Fall</u>	<u>On-Campus</u>	<u>OU-Tulsa</u>	<u>Off-Campus</u>	<u>Total HSC</u>	<u>University Total</u>
1993	2,895	267	0	3,162	19,729
1994	2,777	236	0	3,013	19,811
1995	2,699	221	0	2,920	20,328
1996	2,551	235	0	2,786	20,179
1997	2,574	242	34	2,850	20,872
1998	2,657	241	52	2,950	21,718
1999	2,632	254	91	2,977	22,123
2000	2,478	258	91	2,827	22,248
2001	2,545	260	80	2,885	23,518
2002	2,484	347	83	2,914	24,459
2003	2,671	431	104	3,206	25,307
2004	2,778	506	122	3,406	25,734
2005	2,864	626	129	3,619	25,654
2006	2,894	736	194	3,824	25,024
2007	2,788	793	257	3,838	25,173

Sources: 1) Third-week enrollment tape, fall semesters, IRR.

2) Health Sciences Center data from Institutional Research, Academics, HSC.

# CREDIT HOUR ENROLLMENT

Annual Student Credit Hour Enrollment by Level

2006 - 2007

## Norman Campus

	<u>E&amp;G On-Campus</u>	<u>On-Campus Self-Support</u>	<u>Inter- sessions</u>	<u>OU- Tulsa</u>	<u>OU Outreach Programs*</u>	<u>Norman Campus Total</u>
<i>Undergraduate Division</i>						
Architecture	7,869	0	203	18	144	8,234
Arts and Sciences	307,738	18,280	9,026	378	1,481	336,903
Atmospheric and Geographic Sciences	12,516	0	431	0	36	12,983
Michael F. Price College of Business	41,479	0	213	0	924	42,616
CCE/Aviation	1,851	0	0	0	309	2,160
Mewbourne Col. of Earth and Energy	9,118	0	267	0	0	9,385
Education	10,262	818	0	118	34	11,232
Engineering	22,497	0	48	0	0	22,545
Weitzenhoffer College of Fine Arts	35,305	6,368	1,662	0	497	43,832
Honors	2,310	0	243	0	0	2,553
Gaylord College of Jour. and Mass Comm.	16,840	48	384	0	66	17,338
Liberal Studies	0	0	0	0	14,247	14,247
Provost Direct	8,033	2,921	101	0	2	11,057
Subtotal - Undergraduate	475,818	28,435	12,578	514	17,740	535,085
<i>Graduate Division</i>						
Architecture	2,552	0	18	116	12	2,698
Arts and Sciences	20,514	648	0	6,766	22,351	50,279
Atmospheric and Geographic Sciences	2,110	0	0	0	456	2,566
Michael F. Price College of Business	5,424	0	0	0	295	5,719
Mewbourne Col. of Earth and Energy	1,831	0	0	0	6	1,837
Education	10,004	447	0	931	302	11,684
Engineering	6,619	36	0	370	94	7,119
Weitzenhoffer College of Fine Arts	3,289	0	0	0	6	3,295
Graduate College	67	0	0	2	96	165
Honors	0	0	0	0	0	0
Gaylord College of Jour. and Mass Comm.	959	0	0	0	48	1,007
Liberal Studies	0	0	0	0	4,267	4,267
Provost Direct	29	0	0	0	0	29
Subtotal - Graduate	53,398	1,131	18	8,185	27,933	90,665
<i>Law</i>	15,046	0	0	0	0	15,046
<i>Total</i>						
Architecture	10,421	0	221	134	156	10,932
Arts and Sciences	328,252	18,928	9,026	7,144	23,832	387,182
Atmospheric and Geographic Sciences	14,626	0	431	0	492	15,549
Michael F. Price College of Business	46,903	0	213	0	1,219	48,335
CCE/Aviation	1,851	0	0	0	309	2,160
Mewbourne Col. of Earth and Energy	10,949	0	267	0	6	11,222
Education	20,266	1,265	0	1,049	336	22,916
Engineering	29,116	36	48	370	94	29,664
Weitzenhoffer College of Fine Arts	38,594	6,368	1,662	0	503	47,127
Graduate College	67	0	0	2	96	165
Honors	2,310	0	243	0	0	2,553
Gaylord College of Jour. and Mass Comm.	17,799	48	384	0	114	18,345
Law	15,046	0	0	0	0	15,046
Liberal Studies	0	0	0	0	18,514	18,514
Provost Direct	8,062	2,921	101	0	2	11,086
<b>Norman Campus Total</b>	<b>544,262</b>	<b>29,566</b>	<b>12,596</b>	<b>8,699</b>	<b>45,673</b>	<b>640,796</b>

\* OU Outreach Programs includes Academic Programs, Advanced Programs and Liberal Studies.

Source: Final credit hour analysis, summer, fall, and spring, Admissions and Records.



## CREDIT HOUR ENROLLMENT

### Annual Student Credit Hour Enrollment by Level

2006-2007

#### *Health Sciences Center*

	<u>On-Campus</u>	<u>OU-Tulsa</u>	<u>Off-Campus</u>	<u>HSC Total</u>
<i>Undergraduate Division</i>				
Allied Health	7,271	356	0	7,627
Dentistry	1,665	0	1,411	3,076
Medicine - PA	0	0	0	0
Nursing	13,720	5,044	4,867	23,631
Pharmacy	0	0	0	0
Subtotal - Undergraduate	22,656	5,400	6,278	34,334
<i>Graduate Division</i>				
Allied Health	1,334	0	0	1,334
Dentistry	440	0	0	440
Medicine	9,792	0	0	9,792
Nursing	2,243	1,838	191	4,272
Pharmacy	230	12	0	242
Public Health	882	30	6	918
Subtotal - Graduate	14,921	1,880	197	16,998
<i>Professional</i>				
Allied Health	6,447	2,156	0	8,603
Dentistry	11,009	0	0	11,009
Medicine - MD	21,441	3,225	32	24,698
Medicine - PA	0	0	0	0
Nursing	132	79	0	211
Pharmacy	12,352	6,436	0	18,788
Public Health	3,634	850	189	4,673
Subtotal - Professional	55,015	12,746	221	67,982
<i>Total</i>				
Allied Health	15,052	2,512	0	17,564
Dentistry	13,114	0	1,411	14,525
Medicine	31,233	3,225	32	34,490
Nursing	16,095	6,961	5,058	28,114
Pharmacy	12,582	6,448	0	19,030
Public Health	4,516	880	195	5,591
Non-Matriculated	82	0	0	82
Health Sciences Center Total	92,674	20,026	6,696	119,396

Source: Institutional Research, Academics, HSC.

# NORMAN CAMPUS STUDENTS

## Unduplicated Enrollment by College, Major and Level

Fall 2007

	---- Undergraduate ----			----- Graduate -----			----- Total -----		
	<u>Men</u>	<u>Women</u>	<u>Total</u>	<u>Men</u>	<u>Women</u>	<u>Total</u>	<u>Men</u>	<u>Women</u>	<u>Total</u>
Academic Affairs									
Multidisciplinary Studies	30	36	66	0	0	0	30	36	66
Architecture									
Architecture	133	80	213	10	6	16	143	86	229
Architecture - Pre-Arch.	13	6	19	0	0	0	13	6	19
Environmental Design	21	14	35	0	0	0	21	14	35
Architectural Urban Studies	0	0	0	6	4	10	6	4	10
Construction Science	149	7	156	18	6	24	167	13	180
Interior Design	12	106	118	0	0	0	12	106	118
Landscape Architecture	0	0	0	11	8	19	11	8	19
Regional and City Planning	0	0	0	9	14	23	9	14	23
Total - Architecture	328	213	541	54	38	92	382	251	633
Arts and Sciences									
African and African-Amer. Studies	5	12	17	0	0	0	5	12	17
Anthropology	64	78	142	29	35	64	93	113	206
Botany and Microbiology									
Botany	20	16	36	11	9	20	31	25	56
Ecology and Evolutionary Biology	0	0	0	0	1	1	0	1	1
Microbiology	174	214	388	14	19	33	188	233	421
Chemistry and Biochemistry									
Biochemistry	139	126	265	0	0	0	139	126	265
Chemistry	48	49	97	60	43	103	108	92	200
Chemistry/Biochemistry	46	44	90	9	5	14	55	49	104
Classics and Letters									
Classics	20	17	37	0	0	0	20	17	37
Letters	104	117	221	0	0	0	104	117	221
Communication	101	155	256	42	52	94	143	207	350
Economics	173	26	199	87	21	108	260	47	307
English	114	174	288	22	35	57	136	209	345
Film and Video Studies	126	32	158	0	0	0	126	32	158
Health and Exercise Science	196	278	474	14	16	30	210	294	504
History	200	86	286	29	24	53	229	110	339
History of Science	0	0	0	10	5	15	10	5	15
Human Relations	100	178	278	375	640	1,015	475	818	1,293
International and Area Studies									
Asian Studies	25	13	38	0	0	0	25	13	38
European Studies	16	29	45	0	0	0	16	29	45
Global Affairs	0	0	0	5	4	9	5	4	9
International Studies	62	107	169	0	0	0	62	107	169
Int'l and Area Studies	13	11	24	0	0	0	13	11	24
Latin American Studies	7	11	18	0	0	0	7	11	18
Library and Information Studies									
Information Studies	21	12	33	0	0	0	21	12	33
Knowledge Management	0	0	0	10	8	18	10	8	18
Library and Information Studies	0	0	0	48	139	187	48	139	187
Mathematics	72	43	115	46	23	69	118	66	184
Modern Lang., Lit. and Ling.									
Chinese	9	3	12	0	0	0	9	3	12
French	4	20	24	3	10	13	7	30	37
German	8	6	14	2	3	5	10	9	19
Linguistics	17	34	51	0	0	0	17	34	51
Russian	0	4	4	0	0	0	0	4	4
Spanish	27	74	101	7	13	20	34	87	121

(Continued)

# NORMAN CAMPUS STUDENTS

## Unduplicated Enrollment by College, Major and Level

Fall 2007

(continued)	---- Undergraduate ----			----- Graduate -----			----- Total -----		
	Men	Women	Total	Men	Women	Total	Men	Women	Total
Native American Studies	13	23	36	5	6	11	18	29	47
Philosophy									
Ethics and Religion	0	4	4	0	0	0	0	4	4
Philosophy	45	12	57	28	7	35	73	19	92
Physics and Astronomy									
Astronomy	6	3	9	0	0	0	6	3	9
Astrophysics	13	8	21	0	0	0	13	8	21
Physics	48	9	57	46	16	62	94	25	119
Political Science									
Political Science	293	161	454	43	23	66	336	184	520
Public Administration	0	0	0	166	92	258	166	92	258
Public Affairs and Admin.	20	16	36	0	0	0	20	16	36
Psychology									
Organizational Dynamics	0	0	0	14	25	39	14	25	39
Psychology	249	519	768	29	36	65	278	555	833
Religious Studies	22	18	40	0	0	0	22	18	40
Social Work	11	104	115	26	196	222	37	300	337
Sociology									
Criminology	174	148	322	0	0	0	174	148	322
Sociology	142	158	300	9	29	38	151	187	338
Women's Studies	0	7	7	0	0	0	0	7	7
Zoology									
Ecology and Evolutionary Biology	0	0	0	7	2	9	7	2	9
Zoology	399	497	896	19	23	42	418	520	938
Arts and Sciences - Other									
Arts and Sci-Planned Program	39	41	80	0	0	0	39	41	80
Arts and Sci-Undecided	84	61	145	0	0	0	84	61	145
Total - Arts and Sciences	3,469	3,758	7,227	1,215	1,560	2,775	4,684	5,318	10,002
Atmospheric and Geographic Sciences									
Geography	41	12	53	32	23	55	73	35	108
Meteorology	214	109	323	58	27	85	272	136	408
Total - A&GS	255	121	376	90	50	140	345	171	516
Price College of Business									
Accounting	207	182	389	35	42	77	242	224	466
Business Administration	0	0	0	173	64	237	173	64	237
Energy Management	230	61	291	0	0	0	230	61	291
Finance	283	110	393	0	0	0	283	110	393
Management									
Entrepreneur. and Venture Mgt.	123	43	166	0	0	0	123	43	166
Human Resources Mgt.	11	20	31	0	0	0	11	20	31
International Business	128	134	262	0	0	0	128	134	262
Management	150	61	211	0	0	0	150	61	211
Management Information Systems	111	31	142	6	1	7	117	32	149
Marketing and Supply Chain Mgt.	145	172	317	0	0	0	145	172	317
Business - Other									
Business-Undecided Major	321	202	523	0	0	0	321	202	523
Economics-Business	53	19	72	0	0	0	53	19	72
Health Admin and MBA	0	0	0	0	1	1	0	1	1
Total - Business	1,762	1,035	2,797	214	108	322	1,976	1,143	3,119
CCE/Aviation	162	24	186	0	0	0	162	24	186
Mewbourne Col. of Earth and Energy									
Geology and Geophysics									
Geology	39	19	58	35	26	61	74	45	119

(Continued)

# NORMAN CAMPUS STUDENTS

## Unduplicated Enrollment by College, Major and Level

Fall 2007

(continued)	---- Undergraduate ----			----- Graduate -----			----- Total -----		
	Men	Women	Total	Men	Women	Total	Men	Women	Total
Geology and Geophysics (cont'd)									
Geophysics	17	5	22	9	6	15	26	11	37
Paleontology	6	0	6	0	0	0	6	0	6
Petroleum and Geol. Engr.									
Geological Engineering	0	0	0	0	1	1	0	1	1
Petroleum Engineering	289	67	356	54	9	63	343	76	419
Total - Earth and Energy	351	91	442	98	42	140	449	133	582
Education									
Educ. Leadership and Policy Studies									
Adult and Higher Education	0	0	0	65	93	158	65	93	158
Education Administration	0	0	0	41	108	149	41	108	149
Educational Studies	0	0	0	12	21	33	12	21	33
Educational Psychology									
Community/School Counseling	0	0	0	5	30	35	5	30	35
Counseling Psychology	0	0	0	19	27	46	19	27	46
Instr. Psych. and Technology	0	0	0	17	36	53	17	36	53
Special Education	5	37	42	12	36	48	17	73	90
Instr. Leadership and Academic Curr.									
Early Childhood Education	0	144	144	0	0	0	0	144	144
Elementary Education	21	303	324	0	0	0	21	303	324
Foreign Language Education	4	16	20	0	0	0	4	16	20
Instr. Ldrshp. and Acad. Curr.	0	0	0	29	134	163	29	134	163
Language Arts Education	14	45	59	0	0	0	14	45	59
Mathematics Education	13	33	46	0	0	0	13	33	46
Science Education	25	38	63	0	0	0	25	38	63
Social Studies Education	36	29	65	0	0	0	36	29	65
Education-Undecided Major	13	23	36	0	0	0	13	23	36
Teaching Certificate only	0	0	0	8	31	39	8	31	39
Total - Education	131	668	799	208	516	724	339	1,184	1,523
Engineering									
Aerospace and Mechanical Engr.									
Aerospace Engineering	118	16	134	16	1	17	134	17	151
Mechanical Engineering	352	39	391	60	2	62	412	41	453
Chemical, Biological and Mat. Engr.									
Chemical Engineering	191	106	297	30	13	43	221	119	340
Civil Engr. and Environmental Sci.									
Architectural Engineering	26	17	43	0	0	0	26	17	43
Civil Engineering	117	28	145	25	10	35	142	38	180
Environmental Engineering	13	7	20	11	3	14	24	10	34
Environmental Science	9	6	15	8	10	18	17	16	33
Computer Science	149	16	165	63	8	71	212	24	236
Electrical and Computer Engr.									
Computer Engineering	115	12	127	0	0	0	115	12	127
Electrical Engineering	148	16	164	96	25	121	244	41	285
Telecomputing Engineering	0	0	0	8	3	11	8	3	11
Industrial Engineering	106	57	163	32	15	47	138	72	210
Engineering - Other									
Bioengineering	0	0	0	17	11	28	17	11	28
Engineering	0	0	0	9	0	9	9	0	9
Engineering Physics	47	1	48	5	0	5	52	1	53
Engineering-Undecided Major	86	16	102	0	0	0	86	16	102
Total - Engineering	1,477	337	1,814	380	101	481	1,857	438	2,295

(Continued)

ENROLLMENT

The University of Oklahoma - All Campuses

# NORMAN CAMPUS STUDENTS

## Unduplicated Enrollment by College, Major and Level

Fall 2007

(continued)	---- Undergraduate ----			----- Graduate -----			----- Total -----		
	Men	Women	Total	Men	Women	Total	Men	Women	Total
<b>Weitzenhoffer Family College of Fine Arts</b>									
Art and Art History									
Art History	9	43	52	3	15	18	12	58	70
Art-Art/Design/Sculpture/2-Dimen	1	0	1	6	7	13	7	7	14
Art-Film/Photo/Video, Visual Comm	48	39	87	0	0	0	48	39	87
Art-Studio Arts	21	35	56	0	0	0	21	35	56
Art-Undecided Option	47	101	148	0	0	0	47	101	148
Dance	13	56	69	0	6	6	13	62	75
Drama	63	82	145	9	5	14	72	87	159
Music									
Music - Gen. Fine Arts, Comp.	11	1	12	4	2	6	15	3	18
Music - Instr/Choral/Conducting	0	0	0	10	3	13	10	3	13
Music - Musicology	0	0	0	1	2	3	1	2	3
Music - Organ	0	0	0	3	0	3	3	0	3
Music - Piano	3	3	6	4	23	27	7	26	33
Music - Voice	6	12	18	9	22	31	15	34	49
Music - Wind, Percuss., String	17	22	39	27	27	54	44	49	93
Music/Mus Ed - Piano Pedagogy	2	2	4	1	2	3	3	4	7
Music Educ - Conducting	0	0	0	2	2	4	2	2	4
Music Educ - Instrumental	51	27	78	0	1	1	51	28	79
Music Educ - Vocal/Gen	4	18	22	1	7	8	5	25	30
Music Education	0	0	0	5	10	15	5	10	15
Musical Arts	34	27	61	0	0	0	34	27	61
Musical Theatre	23	27	50	0	0	0	23	27	50
Total - Fine Arts	353	495	848	85	134	219	438	629	1,067
<b>Gaylord College of Jour. and Mass Comm.</b>									
Jour-Prof Wr/PR/Pre-Jour	351	832	1,183	30	52	82	381	884	1,265
Jour-Broadcast/Elec. Media	41	21	62	0	0	0	41	21	62
Journalism-Advertising	84	96	180	0	0	0	84	96	180
Mass Communication	0	0	0	2	2	4	2	2	4
Total - Journalism and Mass Comm.	476	949	1,425	32	54	86	508	1,003	1,511
<b>Graduate College</b>									
Generic Dual Degree	0	0	0	33	33	66	33	33	66
Graduate College Visitor	0	0	0	1	7	8	1	7	8
Graduate Provisional	0	0	0	60	28	88	60	28	88
Graduate Unclassified	0	0	0	47	56	103	47	56	103
Interdisciplinary/Special Program	0	0	0	192	137	329	192	137	329
Reciprocal Exch/Study Abroad	0	0	0	0	4	4	0	4	4
Total - Graduate College	0	0	0	333	265	598	333	265	598
Law	0	0	0	291	224	515	291	224	515
Liberal Studies	266	392	658	118	157	275	384	549	933
Post Baccalaureate Special	-	-	-	-	-	-	78	67	145
<b>University College</b>									
Early Entry	27	42	69	0	0	0	27	42	69
Pre-Health Programs	291	815	1,106	0	0	0	291	815	1,106
Reciprocal Exch/Study Abroad	126	121	247	0	0	0	126	121	247
Special Students	34	25	59	0	0	0	34	25	59
Undecided	487	546	1,033	0	0	0	487	546	1,033
Auditors	6	8	14	0	0	0	6	8	14
Total - University College	971	1,557	2,528	0	0	0	971	1,557	2,528
<b>Norman Campus Total</b>	<b>10,031</b>	<b>9,676</b>	<b>19,707</b>	<b>3,118</b>	<b>3,249</b>	<b>6,367</b>	<b>13,227</b>	<b>12,992</b>	<b>26,219</b>

Note: Fall enrollment in OU-Outreach programs continues through December 31 each year; therefore, enrollments for these units at third-week are estimates based on end-of-semester data from the previous fall semester.

Sources: 1) Fall 2007 third-week enrollment tape, Norman Campus and OU-Tulsa, IRR.

2) Fall 2006 end-of-semester enrollment tape, OU Outreach, IRR.

# HEALTH SCIENCES CENTER STUDENTS

## Unduplicated Enrollment by College, Major and Level

Fall 2007

	Undergraduate			---Graduate---			-- Professional --			----- Total -----		
	Men	Women	Total	Men	Women	Total	Men	Women	Total	Men	Women	Total
<b>Allied Health</b>												
Allied Health Sciences												
Allied Health Sciences	0	0	0	2	1	3	0	0	0	2	1	3
Communication Sciences & Disorders												
Audiology	0	0	0	0	1	1	3	25	28	3	26	29
Communication Sciences & Disorders	2	42	44	0	0	0	0	0	0	2	42	44
Speech Pathology	0	0	0	1	11	12	2	40	42	3	51	54
Nutritional Sciences												
Nutritional Sciences	3	25	28	1	7	8	6	23	29	10	55	65
Radiologic Technology												
Nuclear Medicine	6	13	19	0	0	0	0	0	0	6	13	19
Radiation Sciences	4	6	10	0	0	0	0	0	0	4	6	10
Radiation Therapy	5	17	22	0	0	0	0	0	0	5	17	22
Radiography	8	36	44	0	0	0	0	0	0	8	36	44
Sonography	5	54	59	0	0	0	0	0	0	5	54	59
Rehabilitation Sciences												
Occupational Therapy - MOT	0	0	0	0	0	0	7	68	75	7	68	75
Physical Therapy - MPT	0	0	0	0	0	0	40	124	164	40	124	164
Rehabilitation Sciences	0	0	0	2	36	38	0	0	0	2	36	38
Non-Degree												
Allied Health Special Student	0	0	0	0	0	0	0	0	0	0	0	0
Dietetics Preparation	0	0	0	0	0	0	0	0	0	0	0	0
Geriatrics/Gerontology - Certificate	0	0	0	0	0	0	1	7	8	1	7	8
Nutritional Sciences Internship - Certificate	0	0	0	0	0	0	0	4	4	0	4	4
Speech Language Pathology Preparation	0	0	0	0	0	0	0	0	0	0	0	0
<b>Total - Allied Health</b>	<b>33</b>	<b>193</b>	<b>226</b>	<b>6</b>	<b>56</b>	<b>62</b>	<b>59</b>	<b>291</b>	<b>350</b>	<b>98</b>	<b>540</b>	<b>638</b>
<b>Dentistry</b>												
Dental Hygiene												
Dental Hygiene - DDS	0	90	90	0	0	0	0	0	0	0	90	90
Dentistry												
Dentistry	0	0	0	0	0	0	161	73	234	161	73	234
Dental Sciences												
Orthodontics	0	0	0	7	2	9	0	0	0	7	2	9
Periodontics	0	0	0	6	0	6	0	0	0	6	0	6
<b>Total - Dentistry</b>	<b>0</b>	<b>90</b>	<b>90</b>	<b>13</b>	<b>2</b>	<b>15</b>	<b>161</b>	<b>73</b>	<b>234</b>	<b>174</b>	<b>165</b>	<b>339</b>
<b>Medicine</b>												
Medicine												
Medicine - MD	0	0	0	0	0	0	375	243	618	375	243	618
Physician Associate												
Physician Associate - MHS	0	0	0	33	116	149	0	0	0	33	116	149
Basic Sciences												
Biochemistry	0	0	0	17	13	30	0	0	0	17	13	30
Biological Psychology	0	0	0	0	0	0	0	0	0	0	0	0
Cell Biology	0	0	0	17	18	35	0	0	0	17	18	35
Genetic Counseling	0	0	0	0	6	6	0	0	0	0	6	6
Microbiology	0	0	0	13	18	31	0	0	0	13	18	31
Neuroscience	0	0	0	6	8	14	0	0	0	6	8	14
Pathology	0	0	0	4	6	10	0	0	0	4	6	10
Physiology	0	0	0	4	3	7	0	0	0	4	3	7
Radiological Sciences	0	0	0	9	2	11	0	0	0	9	2	11
Non-Degree												
Grad Prog. in Biomedical Sci.(GPIBS)	0	0	0	9	12	21	0	0	0	9	12	21
Unclassified	0	0	0	0	0	0	0	0	0	0	0	0
<b>Total - Medicine</b>	<b>0</b>	<b>0</b>	<b>0</b>	<b>112</b>	<b>202</b>	<b>314</b>	<b>375</b>	<b>243</b>	<b>618</b>	<b>487</b>	<b>445</b>	<b>932</b>

(Continued)

# HEALTH SCIENCES CENTER STUDENTS

## Unduplicated Enrollment by College, Major and Level

Fall 2007

	Undergraduate			---Graduate---			--- Professional ---			----- Total -----		
	Men	Women	Total	Men	Women	Total	Men	Women	Total	Men	Women	Total
<b>Nursing</b>												
Nursing												
Nursing	58	420	478	3	22	25	0	0	0	61	442	503
AND to MS	20	81	101	0	0	0	0	0	0	20	81	101
Career Ladder	5	80	85	0	0	0	0	0	0	5	80	85
Car Mobility	5	28	33	0	0	0	0	0	0	5	28	33
Clinical Nurse Specialist/Leader	0	0	0	2	12	14	2	10	12	4	22	26
Clinical Nurse Specialist - Acute Care	0	0	0	2	36	38	0	0	0	2	36	38
Clinical Nurse Specialist - Geriatric Care	0	0	0	0	1	1	0	0	0	0	1	1
Neonatal Nurse Practitioner	0	0	0	1	5	6	0	0	0	1	5	6
Family Nurse Practitioner	0	0	0	3	34	37	0	0	0	3	34	37
Nursing Administration/Management	0	0	0	3	30	33	0	0	0	3	30	33
Nursing Education	0	0	0	5	92	97	0	0	0	5	92	97
Nurse Practitioner	0	0	0	0	3	3	0	0	0	0	3	3
Nurse Practitioner, Adult	0	0	0	0	13	13	0	0	0	0	13	13
Pediatric Nurse Practitioner	0	0	0	1	5	6	0	0	0	1	5	6
RN Non-Nursing BS to MS	0	0	0	0	8	8	0	0	0	0	8	8
Non-Degree												
Nursing Special Student	0	3	3	0	0	0	0	0	0	0	3	3
Nursing - Certificate	0	0	0	0	2	2	0	0	0	0	2	2
Total - Nursing	88	612	700	20	263	283	2	10	12	110	885	995
<b>Pharmacy</b>												
Pharmacy												
Pharmacy - PharmD	0	0	0	0	0	0	201	328	529	201	328	529
Pharmaceutical Sciences												
Pharmaceutical Sciences	0	0	0	9	10	19	0	0	0	9	10	19
Non-Degree												
Pharmacy Special Student	0	0	0	0	1	1	0	0	0	0	1	1
Total - Pharmacy	0	0	0	9	11	20	201	328	529	210	339	549
<b>Public Health</b>												
Public Health												
General Public Health	0	0	0	0	0	0	39	83	122	39	83	122
Public Health Preparedness & Terrorism	0	0	0	0	0	0	2	8	10	2	8	10
Biostatistics & Epidemiology												
Biostatistics	0	0	0	7	2	9	2	5	7	9	7	16
Epidemiology	0	0	0	4	10	14	4	7	11	8	17	25
Health Administration & Policy												
Health Administration & Policy	0	0	0	1	0	1	21	29	50	22	29	51
Health Promotion Sciences												
Health Education	0	0	0	0	8	8	3	7	10	3	15	18
Occupational & Environmental Health												
Environmental Management	0	0	0	1	1	2	3	1	4	4	2	6
Environ. Mgt./Industrial Hygiene	0	0	0	7	3	10	0	0	0	7	3	10
Industrial Hygiene	0	0	0	4	2	6	0	0	0	4	2	6
Occupational Health	0	0	0	1	2	3	1	0	1	2	2	4
Non-Degree												
Certificate in Public Health	0	0	0	0	1	1	0	0	0	0	1	1
Public Health Special Student	0	0	0	0	0	0	0	5	5	0	5	5
Total - Public Health	0	0	0	25	29	54	75	145	220	100	174	274
<b>Non-Matriculated</b>												
Intercampus	1	1	2	6	12	18	0	0	0	7	13	20
Graduate Special Student	0	0	0	5	5	10	0	0	0	5	5	10
Total - Non-Matriculated	1	1	2	11	17	28	0	0	0	12	18	30
<b>Health Sciences Center Total</b>	<b>122</b>	<b>896</b>	<b>1,018</b>	<b>196</b>	<b>580</b>	<b>776</b>	<b>873</b>	<b>1,090</b>	<b>1,963</b>	<b>1,191</b>	<b>2,566</b>	<b>3,757</b>

Source: Institutional Research, Academics, HSC.

# ENROLLMENT

## Unduplicated Enrollment by College and Level

Fall 2007

### Norman Campus

College	--- Undergraduate ---			----- Graduate -----			----- Total -----			Pct. of Total
	Men	Women	Total	Men	Women	Total	Men	Women	Total	
Academic Affairs	30	36	66	0	0	0	30	36	66	0.3%
Architecture	328	213	541	54	38	92	382	251	633	2.4%
Arts and Sciences	3,469	3,758	7,227	1,215	1,560	2,775	4,684	5,318	10,002	38.1%
Atmospheric and Geographic Sciences	255	121	376	90	50	140	345	171	516	2.0%
Price College of Business	1,762	1,035	2,797	214	108	322	1,976	1,143	3,119	11.9%
CCE/Aviation	162	24	186	0	0	0	162	24	186	0.7%
Mewbourne College of Earth and Energy	351	91	442	98	42	140	449	133	582	2.2%
Education	131	668	799	208	516	724	339	1,184	1,523	5.8%
Engineering	1,477	337	1,814	380	101	481	1,857	438	2,295	8.8%
Weitzenhoffer Family College of Fine Arts	353	495	848	85	134	219	438	629	1,067	4.1%
Gaylord College of Jour. and Mass Comm.	476	949	1,425	32	54	86	508	1,003	1,511	5.8%
Graduate College	0	0	0	273	237	510	273	237	510	1.9%
Law	0	0	0	291	224	515	291	224	515	2.0%
Liberal Studies	266	392	658	118	157	275	384	549	933	3.6%
Post-Baccalaureate Special	-	-	-	-	-	-	138	95	233	0.9%
University College	971	1,557	2,528	0	0	0	971	1,557	2,528	9.6%
Norman Campus Total	10,031	9,676	19,707	3,058	3,221	6,279	13,227	12,992	26,219	100.0%

### Health Sciences Center

College	-- Undergraduate --			---- Graduate ----			--- Professional ---			----- Total -----			Pct. of Total
	Men	Women	Total	Men	Women	Total	Men	Women	Total	Men	Women	Total	
Allied Health	33	193	226	6	56	62	59	291	350	98	540	638	17.0%
Dentistry	0	90	90	13	2	15	161	73	234	174	165	339	9.0%
Medicine	0	0	0	112	202	314	375	243	618	487	445	932	24.8%
Nursing	88	612	700	20	263	283	2	10	12	110	885	995	26.5%
Pharmacy	0	0	0	9	11	20	201	328	529	210	339	549	14.6%
Public Health	0	0	0	25	29	54	75	145	220	100	174	274	7.3%
Non-Matriculated	1	1	2	11	17	28	0	0	0	12	18	30	0.8%
Health Sciences Center Total	122	896	1,018	196	580	776	873	1,090	1,963	1,191	2,566	3,757	100.0%

Note: Fall enrollment in OU Outreach Programs continues through December 31 each year; therefore, enrollments for these units at third-week are estimates based on end-of-semester data from the previous fall semester.

Sources: 1) Fall 2007 third-week enrollment tape, Norman Campus and OU-Tulsa, IRR.

2) Fall 2006 end-of-semester enrollment tape, OU Outreach Programs, IRR.

3) Institutional Research, Academics, HSC.



# TOTAL UNIVERSITY EMPLOYEES

Employees by Campus

Fall 2003 - 2007

	<u>2003</u>	<u>2004</u>	<u>2005</u>	<u>2006</u>	<u>2007</u>
Norman Campus					
Full-Time Faculty	1,197	1,198	1,230	1,304	1,368
Part-Time Faculty	241	249	278	269	289
Graduate Assistants	1,549	1,596	1,640	1,594	1,671
Full-Time Staff	3,565	3,533	3,831	3,901	4,137
Part-Time Staff/Student Employees					
Part-Time Staff	993	1,079	853	713	804
Part-Time Student Employees	2,686	2,821	3,023	2,901	3,170
Peak Employees	191	283	314	230	202
Total Part-Time Staff/Student Employees	3,870	4,183	4,190	3,844	4,176
Total Norman Campus Employees	10,422	10,759	11,169	10,912	11,641
Health Sciences Center Campus					
Full-Time Faculty	853	883	931	964	999
Part-Time Faculty	216	226	244	252	281
Full-Time Staff	2,734	2,850	2,974	3,118	3,268
Part-Time Staff/Student/Other Employees					
Part-Time Staff	250	244	243	249	261
Student Employees	284	311	335	360	387
Part-Time Student Assistants	72	77	92	77	73
Residents	614	628	647	660	661
Total Part-Time Staff/Student/Other Employees	1,220	1,260	1,317	1,346	1,382
Total Health Sciences Center Employees	5,023	5,219	5,466	5,680	5,930
Total University of Oklahoma Employees	15,445	15,978	16,635	16,592	17,571

Source: November 1 payroll files, various years, IRR and HSC Office of Equal Opportunity.

**SECTION 2**

**PROFILES OF THE UNIVERSITY OF OKLAHOMA**

**NORMAN CAMPUS**

Prepared by

Institutional Research and Reporting  
Norman Campus

Cheryl K. Jorgenson, Director

Kristine Betz  
Jennifer Ferguson  
Emily Y. Gui  
Anne Halley  
Patricia Kessler

Patti M. Otto  
David Wilkins  
Yan Zhou  
Deborah Zizzo

660 Parrington Oval Room 104  
Norman, Oklahoma 73019

Phone: 405-325-3681  
FAX: 405-325-7470

**February, 2008**

## SECTION 2: Norman Campus

### Table of Contents

	<u>Page</u>
<b>Part I: Academic</b>	
Admissions Requirements .....	2-1
ACT/SAT Scores by College .....	2-2
Test Score Trends by College .....	2-3
ACT/SAT Scores by Discipline .....	2-4
Test Score Trends by Discipline .....	2-5
First-time Students by High School Class Rank .....	2-6
First-time Students by Ethnic Background, Gender and Resident Status .....	2-7
Degrees Offered .....	2-8
Degrees Conferred by Major .....	2-12
Degrees Conferred by College and Level .....	2-16
Number of Degrees Conferred by Level .....	2-17
Retention and Graduation Rates .....	2-18
<b>Part II: On-Campus Students</b>	
Enrollment from 1977 to 2007 (graph) .....	2-19
Enrollment by Gender from 1977-78 to 2007-08 .....	2-20
Resident and Nonresident Students .....	2-21
Enrollment by Ethnic Background .....	2-22
Enrollment by Full-Time/Part-Time Status and Resident Status .....	2-23
Enrollment by College and Class .....	2-24
Enrollment by Class within College .....	2-25
Enrollment by College, Ethnic Background, Gender and Resident Status .....	2-26
Enrollment by County in Oklahoma .....	2-28
Enrollment by County in Oklahoma (map) .....	2-30
Enrollment by State and U.S. Territories (map) .....	2-31
Enrollment by State and U.S. Territories .....	2-32
Enrollment of International Students .....	2-33
Enrollment of International Students - Summary by Region .....	2-37
Undergraduate Enrollment by College, Major and Level .....	2-38
Undergraduate Enrollment by College and Level .....	2-41
Graduate Enrollment by College, Major and Level .....	2-42
Graduate Enrollment by College and Level .....	2-45
Age Distribution of Students .....	2-46
New Students by Resident Status and Class .....	2-47
Organized Class Size by College .....	2-48
Credit Hour Enrollment by College and Level .....	2-49
<b>Part III: Norman Programs at OU-Tulsa and OU Outreach Programs</b>	
OU-Tulsa Norman Campus Programs Enrollment by Demographic Characteristics .....	2-53
OU-Tulsa Norman Campus Programs Enrollment by College, Major and Level .....	2-54
OU-Tulsa Norman Campus Programs Enrollment by College and Level .....	2-55
OU-Tulsa Norman Campus Programs Credit Hour Enrollment by College and Level .....	2-56
OU Outreach Programs Enrollment by Demographic Characteristics .....	2-59
OU Outreach Programs Enrollment by College, Major and Level .....	2-60
OU Outreach Programs Enrollment by College and Level .....	2-62
OU Outreach Programs Credit Hour Enrollment by College, Department and Level .....	2-63
OU Outreach Programs Credit Hour Enrollment by College and Level .....	2-64

## Table of Contents

	<u>Page</u>
<b>Part IV: Faculty and Staff</b>	
Total Employees by Ethnic Background and Gender . . . . .	2-65
Faculty and Staff by Ethnic Background and Gender . . . . .	2-66
Number of Faculty . . . . .	2-67
Faculty by Degree Earned, Rank and Gender . . . . .	2-68
Faculty by Rank, Gender and Ethnic Background . . . . .	2-69
Instructional Faculty by College, Gender and Ethnic Background . . . . .	2-70
Faculty Tenure Status by Rank, Gender and Ethnic Background . . . . .	2-71
Instructional Faculty Tenure Status by College and Department . . . . .	2-72
Instructional Faculty Tenure Status by College . . . . .	2-74
Researchers by College, Department and Rank . . . . .	2-75
Part-Time Faculty FTE by College, Department and Rank . . . . .	2-76
Graduate Assistants by College, Ethnic Background and Gender . . . . .	2-78
Graduate Students with Assistantships by Student's Major College . . . . .	2-80
Percent of Graduate Students Receiving Graduate Assistantships . . . . .	2-80
Full-Time Staff by Ethnic Background and Gender . . . . .	2-81
Part-Time Staff by Ethnic Background and Gender . . . . .	2-82
Number of Full-Time Equivalent Faculty and Staff . . . . .	2-83
Faculty and Staff Salary Increases . . . . .	2-83
Average Instructional Faculty Salary by Rank . . . . .	2-84
Graduate Assistant Stipends by College and Department . . . . .	2-86
<b>Part V: Budget</b>	
State Fund Allocations . . . . .	2-89
Total Operating Budget . . . . .	2-90
Educational and General Budget - All Sources of Funds . . . . .	2-91
Educational and General Budget - State Appropriations . . . . .	2-92
Educational and General Budget - State Appropriations per Student . . . . .	2-93
Educational and General Budget - Law Center . . . . .	2-94
<b>Part VI: Sponsored Programs</b>	
Awards and Modifications in Sponsored Programs, FY 1997 - FY 2007 . . . . .	2-95
Awards and Modifications in Sponsored Programs by Department and Program . . . . .	2-96
Sponsored Programs Expenditures, FY 1997 - FY 2007 . . . . .	2-100
Sponsored Programs Expenditures by Department and Program . . . . .	2-101
<b>Part VII: Other</b>	
Current Tuition and Fee Rates . . . . .	2-105
Estimated Academic Year Costs . . . . .	2-106
Annual Tuition and Fees for the Big 12 Public Universities . . . . .	2-107
Tuition Rates per Credit Hour . . . . .	2-108
Financial Aid Awards . . . . .	2-109
Space by Room Use . . . . .	2-110
Square Footage by Program . . . . .	2-111
Consumer Price and Higher Education Price Indices . . . . .	2-112

---

*ACADEMIC*

# ADMISSIONS REQUIREMENTS FOR FIRST-TIME COLLEGE STUDENTS

Admissions Requirements

Fall 1990 to Present

Fall Semesters	Minimum Required				Minimum HS GPA	HS Class Ranking		Minimum HS GPA	Minimum ACT/SAT	% Allocated for Alternative Admissions
	ACT		SAT							
	Enhanced		Old							
1990	21	or	850	or	3.0	and Top 1/2 of HS class				5.0%
1991	21	or	950	or	3.0	and Top 2/5 of HS class				7.0%
1992-1995	21	or	990	or	3.0	and Top 1/3 of HS class				8.0%
1996-1999	22	or	Recentered 1010	or	3.0	and Top 1/3 of HS class				8.0%
2000	24	or	1090	or	3.0	and Top 30% of HS class	or	3.0 on 15 unit core		8.0%
2001-2002	Resident 24	or	1090	or	3.0	and Top 30% of HS class	or	3.0 on 15 unit core	and 22/1020	8.0%
	Nonresident 26	or	1170	or	3.5	and Top 25% of HS class	or	meet resident admission standards on a space-available basis		
2003-2004	Resident - Automatic Admit									8.0%
	24	or	1090	or	3.0	and Top 25% of HS class				
	Nonresident - Automatic Admit									
	26	or	1170	or	3.5	and Top 25% of HS class				
	Resident Wait List -- to be admitted on a space-available basis									
					3.0	and Top 30% of HS class	or	3.0 on 15 unit core	and 22/1020	
	Nonresident Wait List -- to be admitted on a space-available basis									
	24	or	1090	or	3.0	and Top 30% of HS class	or	3.0 on 15 unit core	and 22/1020	
2005 to Present	Resident - Automatic Admit									8.0%
	24		1090							
	and either 3.00 GPA	or	and either 3.00 GPA	or	3.0	and Top 25% of HS class				
	or top 50% of HS Class		or top 50% of HS Class							
	Nonresident - Automatic Admit									
	26		1170							
	and either 3.00 GPA	or	and either 3.00 GPA	or	3.5	and Top 25% of HS class				
	or top 50% of HS Class		or top 50% of HS Class							
	Wait List -- to be admitted on a space-available basis									
	24	or	1090	or	3.0	and Top 30% of HS class	or	3.0 on 15 unit core	and 22/1020	

Source: Oklahoma State Regents for Higher Education.

# ACADEMIC PREPAREDNESS

## First-Time Student Average ACT/SAT Scores by College

Fall 2007

College	A C T						S A T				
	Scores Reported	English	Math	Reading	Science Reason.	ACT Composite	Scores Reported	Verbal	Math	SAT Total	ACT/SAT Combined
Academic Affairs	0	-	-	-	-	-	1	-	-	-	-
Architecture	77	24.8	24.6	24.6	23.7	24.6	42	559	589	1148	24.9
Arts and Sciences	766	26.4	24.5	27.3	24.9	25.9	354	610	601	1211	26.2
Atmospheric and Geographic Sciences	57	25.7	26.1	25.8	26.0	26.0	39	568	598	1166	26.4
Michael F. Price College of Business	406	24.5	24.4	25.4	24.0	24.7	278	564	588	1152	25.2
CCE/Aviation	23	25.1	23.6	25.9	23.9	24.7	8	528	561	1089	24.8
Mewbourne College of Earth and Energy	68	25.8	27.1	26.9	26.2	26.7	44	548	629	1177	26.5
Education	103	23.7	22.8	24.4	22.7	23.6	40	539	570	1109	23.8
Engineering	407	26.7	27.6	27.2	27.1	27.3	223	597	647	1244	27.7
Weitzenhoffer Family College of Fine Arts	157	26.7	23.7	26.6	24.2	25.4	93	566	570	1136	25.5
Gaylord College of Jour. and Mass Comm.	198	26.1	23.1	26.8	23.5	25.0	105	595	562	1157	25.4
Liberal Studies	0	-	-	-	-	-	0	-	-	-	-
University College*	1,084	24.5	23.5	25.2	23.8	24.4	371	571	582	1153	24.7
Total	3,346	25.4	24.5	26.1	24.5	25.3	1,598	581	596	1177	25.6

Combined ACT/SAT Scores by College

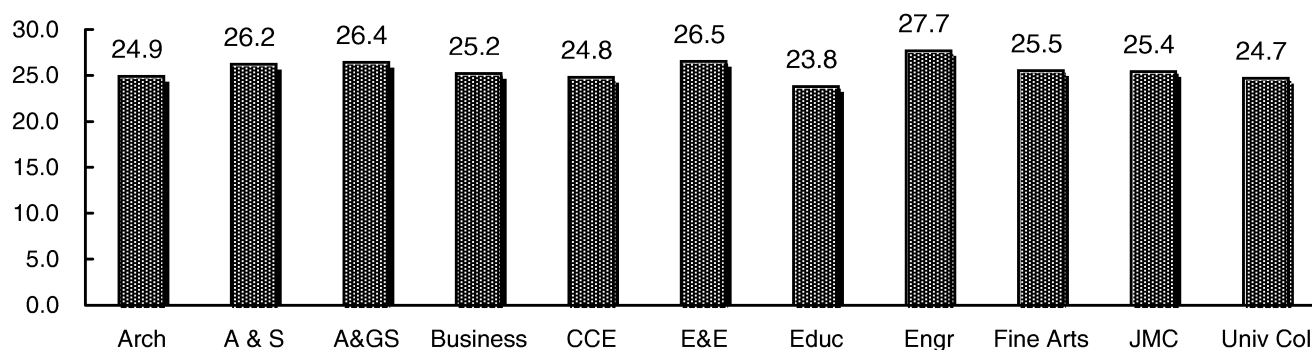

\*University College includes pre-health, undecided majors, auditors and Liberal Studies.

Source: Third-week enrollment tape, IRR.

## ACADEMIC PREPAREDNESS

First-Time Student Test Score Trends by College  
Includes ACT and Converted SAT Scores

Fall 2001 - 2007

<u>College</u>	<u>2001</u>	<u>2002</u>	<u>2003</u>	<u>2004</u>	<u>2005</u>	<u>2006</u>	<u>2007</u>
Academic Affairs	-	-	-	-	-	-	-
Architecture	24.3	24.6	24.7	25.4	25.0	24.6	24.9
Arts and Sciences	25.8	25.6	26.5	26.5	26.9	26.5	26.2
Atmospheric and Geographic Sciences	25.8	26.5	26.4	27.1	27.0	26.5	26.4
Michael F. Price College of Business	24.3	24.7	25.3	25.3	25.3	25.2	25.2
CCE/Aviation	24.4	25.3	24.1	24.6	24.2	25.0	24.8
Mewbourne College of Earth and Energy	26.8	27.4	27.2	27.3	27.0	26.2	26.5
Education	23.9	23.8	24.7	24.5	24.7	24.7	23.8
Engineering	26.9	27.5	27.8	28.0	27.9	27.3	27.7
Weitzenhoffer Family College Fine Arts	25.0	25.5	25.7	25.4	25.8	26.4	25.5
Gaylord Col. of Journalism and Mass Comm.	24.4	25.6	25.8	25.5	25.7	25.3	25.4
Liberal Studies	30.0	-	-	-	-	24.0	-
University College*	24.1	24.6	24.9	25.0	24.8	24.7	24.7
Total	25.0	25.4	25.8	25.8	25.8	25.6	25.6

Average Test Scores

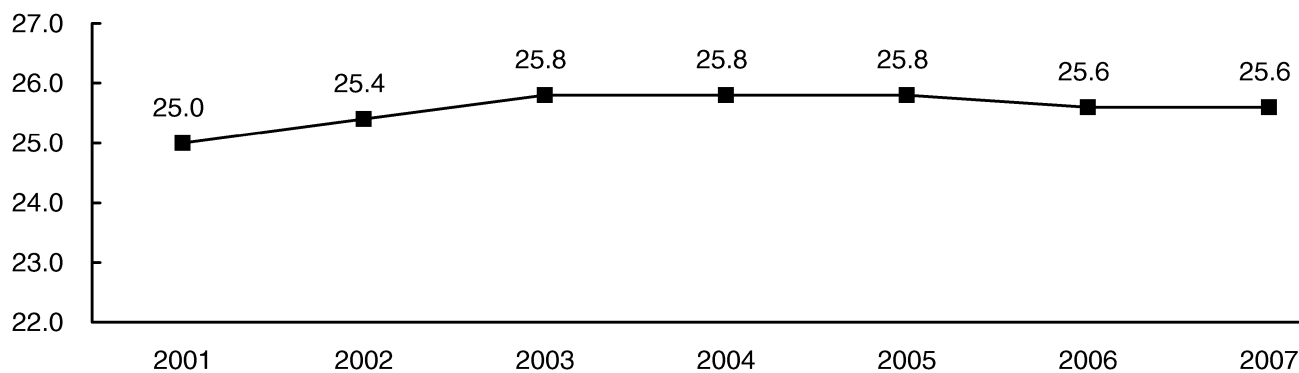

\*University College includes pre-health, undecided majors and auditors.

Source: Third-week enrollment tape, fall semesters, various years, IRR.



# ACADEMIC PREPAREDNESS

## First-Time Student ACT/SAT Scores by Discipline

Fall 2007

<u>Discipline</u>	----- A C T -----						----- S A T -----				<u>ACT/SAT Combined</u>
	<u>ACT Reported</u>	<u>English</u>	<u>Math</u>	<u>Reading</u>	<u>Science Reason.</u>	<u>ACT Composite</u>	<u>SAT Reported</u>	<u>Verbal</u>	<u>Math</u>	<u>SAT Total</u>	
Arch. and Env. Design	77	24.8	24.6	24.6	23.7	24.6	42	559	589	1148	24.9
Area Studies	28	27.6	23.8	28.4	25.0	26.5	18	641	599	1239	27.1
Biological Sciences	139	26.2	25.3	26.7	24.9	26.0	59	596	585	1181	26.1
Business and Mgt.	429	24.5	24.4	25.4	24.0	24.7	289	563	587	1149	25.2
Communications	235	26.1	23.0	26.9	23.6	25.1	129	595	567	1161	25.4
Computer and Info. Sci.	33	27.8	27.2	28.3	28.0	28.0	17	618	651	1268	28.3
Education	158	23.7	23.0	24.6	22.9	23.7	61	539	568	1106	23.9
Engineering	437	26.5	27.6	27.1	26.9	27.2	248	587	645	1232	27.5
Fine and Applied Arts	157	26.7	23.7	26.6	24.2	25.4	93	566	570	1136	25.5
Foreign Languages	15	26.1	23.6	26.9	24.6	25.4	6	592	595	1187	25.6
Letters	98	28.0	24.8	29.5	26.0	27.2	53	660	633	1293	27.7
Library Science	2	25.5	20.0	29.5	20.5	24.0	0	-	-	-	24.0
Mathematics	15	31.8	29.9	29.4	29.4	30.4	8	630	683	1313	29.9
Physical Sciences	178	26.6	26.4	26.8	26.3	26.7	100	606	626	1232	27.1
Psychology	112	24.8	23.0	26.0	23.4	24.5	36	563	571	1134	24.8
Public Affairs and Svcs.	8	27.1	23.4	28.0	25.9	26.1	3	607	603	1210	26.5
Social Sciences	133	26.6	23.9	28.0	24.6	25.9	62	612	576	1189	26.2
Interdisciplinary Studies	1,092	24.5	23.5	25.2	23.8	24.4	374	571	582	1153	24.7
Total	3,346	25.4	24.5	26.1	24.5	25.3	1,598	581	596	1177	25.6

Source: Third-week enrollment tape, IRR.

# ACADEMIC PREPAREDNESS

First-Time Student Test Score Trends by Discipline  
Includes ACT and Converted SAT Scores

Fall 2001 - 2007

---

<u>Discipline</u>	<u>2001</u>	<u>2002</u>	<u>2003</u>	<u>2004</u>	<u>2005</u>	<u>2006</u>	<u>2007</u>
Architecture and Env. Design	24.3	24.6	24.7	25.4	25.0	24.6	24.9
Area Studies	28.9	25.4	27.4	28.3	28.4	27.0	27.1
Biological Sciences	25.9	25.8	27.1	26.1	26.7	26.5	26.1
Business and Management	24.3	24.7	25.3	25.3	25.2	25.2	25.2
Communications	24.3	25.6	25.9	25.5	25.7	25.3	25.4
Computer and Info. Science	26.1	27.5	27.5	27.6	28.4	28.1	28.3
Education	24.0	23.9	24.5	24.6	24.6	24.6	23.9
Engineering	27.0	27.5	27.8	27.9	27.7	27.1	27.5
Fine and Applied Arts	25.0	25.5	25.7	25.4	25.8	26.4	25.5
Foreign Languages	27.4	28.5	28.0	30.1	26.7	28.6	25.6
Letters	26.7	26.1	27.6	27.6	27.8	28.4	27.7
Library Science	-	-	-	-	-	26.0	24.0
Mathematics	29.0	28.6	28.8	30.1	30.7	29.0	29.9
Physical Sciences	26.4	26.5	26.9	27.3	27.7	27.2	27.1
Psychology	25.2	24.6	25.1	26.3	25.6	24.8	24.8
Public Affairs and Services	26.6	23.8	25.6	24.1	25.3	26.3	26.5
Social Sciences	25.7	25.9	26.1	26.2	26.9	26.0	26.2
Interdisciplinary Studies	24.1	24.6	24.9	25.0	24.8	24.7	24.7
Total	25.0	25.4	25.8	25.8	25.8	25.6	25.6

Source: Third-week enrollment tape, fall semesters, various years, IRR.

## ACADEMIC PREPAREDNESS

### First-Time Students by High School Class Rank

Fall 2000 - 2007

<u>First-time Students</u>	<u>2000</u>	<u>2001</u>	<u>2002</u>	<u>2003</u>	<u>2004</u>	<u>2005</u>	<u>2006</u>	<u>2007</u>
Total	3,420	3,748	3,833	3,808	3,614	3,245	3,342	3,883
With High School Rank	2,897	3,213	3,292	3,232	3,060	2,768	2,856	3,137
<i>Percent of Total</i>	<i>84.7%</i>	<i>85.7%</i>	<i>85.9%</i>	<i>84.9%</i>	<i>84.7%</i>	<i>85.3%</i>	<i>85.5%</i>	<i>80.8%</i>

#### Distribution of High School Rank:

Top 10%:	Number	895	1,028	1,067	1,160	1,088	1,036	1,012	1,031
	<i>Percent</i>	<i>30.9%</i>	<i>32.0%</i>	<i>32.4%</i>	<i>35.9%</i>	<i>35.6%</i>	<i>37.4%</i>	<i>35.4%</i>	<i>32.9%</i>
11 - 25%:	Number	882	1,111	1,148	1,199	1,094	962	939	1,082
	<i>Percent</i>	<i>30.4%</i>	<i>34.6%</i>	<i>34.9%</i>	<i>37.1%</i>	<i>35.8%</i>	<i>34.8%</i>	<i>32.9%</i>	<i>34.5%</i>
Subtotal -									
Top 25%:	Number	1,777	2,139	2,215	2,359	2,182	1,998	1,951	2,113
	<i>Percent</i>	<i>61.3%</i>	<i>66.6%</i>	<i>67.3%</i>	<i>73.0%</i>	<i>71.3%</i>	<i>72.2%</i>	<i>68.3%</i>	<i>67.4%</i>
26 - 50%:	Number	810	803	782	612	619	581	671	798
	<i>Percent</i>	<i>28.0%</i>	<i>25.0%</i>	<i>23.8%</i>	<i>18.9%</i>	<i>20.2%</i>	<i>21.0%</i>	<i>23.5%</i>	<i>25.4%</i>
Others:	Number	310	271	295	261	259	189	234	226
	<i>Percent</i>	<i>10.7%</i>	<i>8.4%</i>	<i>9.0%</i>	<i>8.1%</i>	<i>8.5%</i>	<i>6.8%</i>	<i>8.2%</i>	<i>7.2%</i>

*First-Time Students by High School Rank - 2007*

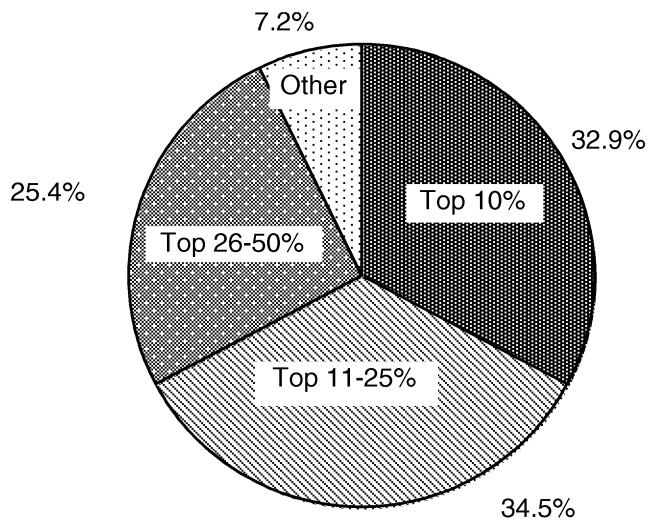

Source: Third-week enrollment tape, fall semesters, various years, IRR.

## FIRST-TIME STUDENTS

### First-Time Students by Ethnic Background, Gender and Resident Status

Fall 2007

----- Enrollment by Gender -----						
<u>First-Time Students</u>	<u>Male</u>	<u>Percent</u>		<u>Female</u>	<u>Percent</u>	
White	1,360	75.0 %		1,542	74.5 %	2,902 74.7 %
Black	87	4.8		132	6.4	219 5.6
Hispanic	76	4.2		109	5.3	185 4.8
Asian	109	6.0		110	5.3	219 5.6
American Indian	151	8.3		152	7.3	303 7.8
Nonresident Alien	31	1.7		24	1.2	55 1.4
Total	1,814	100.0 %		2,069	100.0 %	3,883 100.0 %

----- Enrollment by Resident Status -----						
<u>First-Time Students</u>	<u>Resident</u>	<u>Percent</u>		<u>Non-resident</u>	<u>Percent</u>	
White	1,857	72.3 %		1,045	79.4 %	2,902 74.7 %
Black	134	5.2		85	6.5	219 5.6
Hispanic	118	4.6		67	5.1	185 4.8
Asian	189	7.4		30	2.3	219 5.6
American Indian	269	10.5		34	2.6	303 7.8
Nonresident Alien	0	0.0		55	4.2	55 1.4
Total	2,567	100.0 %		1,316	100.0 %	3,883 100.0 %

First Time Students by Ethnic Background

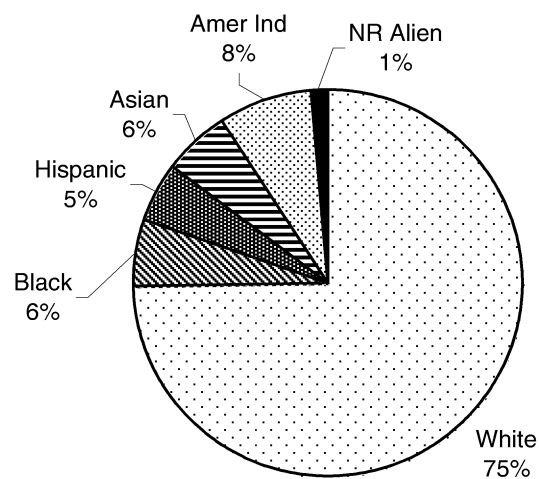

Source: Fall third-week enrollment tape, IRR.

# DEGREES OFFERED

The University of Oklahoma - Norman Campus

2007 - 2008

CIP Code	Program Name	Degree				
		B	M	C	P	D
<b><u>College of Academic Affairs</u></b>						
<b>30</b>	<b>Multi-/Interdisciplinary Studies</b>					
309999	Multidisciplinary Studies - BA; BS	2				
<b><u>College of Architecture</u></b>						
<b>04</b>	<b>Architecture and Related Services</b>					
040201	Architecture - B Arch; M Arch	1	1			
040301	Regional and City Planning - MRCP		1			
040301	Architectural Urban Studies - MS in Arch Urb St		1			
040401	Environmental Design - BS in Env Des	1				
040601	Landscape Architecture - M Land Arch		1			
<b>50</b>	<b>Visual and Performing Arts</b>					
500408	Interior Design - B Int Des	1				
<b>52</b>	<b>Business, Management, Marketing, and Related Supp. Svcs.</b>					
522001	Construction Science - BS in CNS	1				
522001	Construction Administration - MS in Const Admin		1			
<b><u>College of Arts and Sciences</u></b>						
<b>05</b>	<b>Area, Ethnic, Cultural and Gender Studies</b>					
050201	African and African-American Studies - BA	1				
050202	Native American Studies - BA; MA	1	1			
050207	Women's Studies - BA	1				
<b>09</b>	<b>Communication, Journalism and Related Programs</b>					
090101	Communication - BA; MA; PhD	1	1			1
<b>11</b>	<b>Computer and Information Science and Support Services</b>					
110401	Information Studies - BA in Info Studies	1				
<b>16</b>	<b>Foreign Languages, Literatures and Linguistics</b>					
160102	Linguistics - BA	1				
160301	Chinese - BA	1				
160402	Russian - BA	1				
160500	German - BA; MA	1	1			
160901	French - BA; MA; PhD	1	1			1
160905	Spanish - BA; MA; PhD	1	1			1
161200	Classics - BA	1				
<b>23</b>	<b>English Languages and Literature/Letters</b>					
230101	English - BA; MA; PhD	1	1			1
<b>24</b>	<b>Liberal Arts and Sciences, General Studies and Humanities</b>					
240103	Letters - BA; BA in Letters	2				
240199	Arts and Sciences Planned Program - BA; BS	2				
<b>25</b>	<b>Library Science</b>					
250101	Library and Information Studies - M LIS		1			
250101	Library Information Studies - Graduate Certificate			1		
<b>26</b>	<b>Biological and Biomedical Sciences</b>					
260202	Biochemistry - BS in Biochem	1				
260301	Botany - BS in Bot; MS; PhD	1	1			1
260502	Microbiology - BS; BS in Micro; MS; PhD	2	1			1
260701	Zoology - BS; BS in Zool; MS; PhD	2	1			1
261303	Ecology and Evolutionary Biology - PhD					1
<b>27</b>	<b>Mathematics and Statistics</b>					
270101	Mathematics - BA; BS in Math; MA; MS; PhD	2	2			1
<b>30</b>	<b>Multi/Interdisciplinary Studies</b>					
301801	Natural Science - M Nat Sci		1			
302001	International and Area Studies - BA in Intl & Area Studies	1				
302001	International Studies - MA in Intl Studies		1			
302001	International Regional Studies - Graduate Certificate			1		
302001	International Policy Studies - Graduate Certificate			1		
302401	Cellular and Behavioral Neurobiology - PhD					*

Degree Type: B - Baccalaureate; M - Master's; C - Graduate Certificate; P - First Professional; D - Doctorate  
(Continued)

# DEGREES OFFERED

The University of Oklahoma - Norman Campus

2007 - 2008

CIP Code	Program Name	Degree				
		B	M	C	P	D
<u>College of Arts and Sciences (cont'd)</u>						
<b>31</b>	<b>Parks, Recreation, Leisure and Fitness Studies</b>					
310505	Health and Exercise Science - BS in HES; MS; PhD	1	1			1
<b>38</b>	<b>Philosophy and Religious Studies</b>					
380101	Philosophy - BA; MA; PhD	1	1			1
380201	Ethics and Religion - BA	1				
<b>40</b>	<b>Physical Sciences</b>					
400201	Astronomy - BS	1				
400202	Astrophysics - BS in Astro	1				
400501	Chemistry and Biochemistry - BS; BS in Chem; MS; PhD	2	1			1
400801	Physics - BS; BS in Phys; MS; PhD	2	1			1
<b>42</b>	<b>Psychology</b>					
420101	Psychology - BA; BS in Psych; MS; PhD	2	1			1
<b>44</b>	<b>Public Administration and Social Service Professions</b>					
440401	Public Administration - M Pub Adm		1			
440401	Public Affairs and Administration - BA	1				
440701	Social Work - BA; M Soc Wk	1	1			
<b>45</b>	<b>Social Sciences</b>					
450201	Applied Linguistic Anthropology - MA App Ling Anth		1			
450201	Anthropology - BA; MA; PhD	1	1			1
450601	Economics - BA; MA; PhD	1	1			1
451001	Political Science - BA; MA; PhD	1	1			1
451101	Sociology - BA; MA; PhD	1	1			1
<b>50</b>	<b>Visual and Performing Arts</b>					
500601	Film and Video Studies - BA	1				
<b>51</b>	<b>Health Professions and Related Clinical Sciences</b>					
511005	Laboratory Technology - BS in Lab Tech	1				
<b>52</b>	<b>Business, Management, Marketing, and Related Supp. Svcs.</b>					
521003	Organizational Dynamics - MA		1			
521099	Human Relations - BA; MHR	1	1			
521207	Knowledge Management - MS in Knowl Mgt		1			
<b>54</b>	<b>History</b>					
540101	History - BA; MA; PhD	1	1			1
540104	History of Science - MA; PhD		1			1
<u>College of Atmospheric and Geographic Sciences</u>						
<b>40</b>	<b>Physical Sciences</b>					
400404	Meteorology - BS in Met; MS in Met; MS in Prof Met; PhD	1	2			1
400699	Geosciences - BS in Geosci	1				
<b>45</b>	<b>Social Sciences</b>					
450701	Geography - BA in Geog; BS in Geog; MA; PhD	2	1			1
<u>Price College of Business</u>						
<b>52</b>	<b>Business, Management, Marketing, and Related Supp. Svcs.</b>					
520201	Business Administration - MBA; PhD		1			1
520201	International Business - BBA	1				
520301	Accounting - BBA; M Acct	1	1			
520601	Economics - BBA	1				
520801	Finance - BBA	1				
521201	Management Information Systems - BBA; MS in MIS	1	1			
521301	Management and Human Resources - BBA	1				
521401	Marketing/Supply Chain Management - BBA	1				

Degree Type: B - Baccalaureate; M - Master's; C - Graduate Certificate; P - First Professional; D - Doctorate

(Continued)

# DEGREES OFFERED

The University of Oklahoma - Norman Campus

2007 - 2008

CIP Code	Program Name	Degree				
		B	M	C	P	D
<b><u>College of Continuing Education</u></b>						
<b>49</b>	<b>Transportation and Materials Moving</b>					
490101	Aviation/Professional Studies - BS	1				
<b>52</b>	<b>Business, Management, Marketing, and Related Supp. Svcs.</b>					
521005	Human Resource Development - Graduate Certificate			1		
<b><u>Mewbourne College of Earth and Energy</u></b>						
<b>14</b>	<b>Engineering</b>					
142501	Natural Gas Engr and Mgt - MS Nat Gas Engr & Mgt		1			
142501	Petroleum Engineering - BS in PE; MS; PhD	1	1			1
143901	Geological Engineering - MS; PhD		1			1
<b>40</b>	<b>Physical Sciences</b>					
400601	Geology - BS in Geol; MS; PhD	1	1			1
400603	Geophysics - BS in Geophysics; MS; PhD	1	1			1
<b><u>College of Education</u></b>						
<b>13</b>	<b>Education</b>					
130401	Educational Administration - M Ed; PhD; Ed D		1			2
130501	Instructional Psychology and Technology - M Ed		1			
130901	Educational Studies - M Ed; PhD		1			1
131001	Special Education - BS in Educ; M Ed; PhD	1	1			1
131101	School Counseling - M Ed		1			
131201	Adult and Higher Education - M Ed; PhD		1			1
131202	Elementary Education - BS in Educ	1				
131210	Early Childhood Education - BS in Educ	1				
131299	Instructional Leadership and Academic Curriculum - M Ed; PhD		1			1
131305	Language Arts Education - BS in Educ	1				
131306	Foreign Language Education - BS in Educ	1				
131311	Mathematics Education - BS in Educ	1				
131316	Science Education - BS in Educ	1				
131318	Social Studies Education - General - BS in Educ	1				
<b>42</b>	<b>Psychology</b>					
420601	Counseling Psychology - PhD					1
421801	Instructional Psychology and Technology - PhD					1
<b>51</b>	<b>Health Professions and Related Clinical Sciences</b>					
511504	Community Counseling - M Ed		1			
<b><u>College of Engineering</u></b>						
<b>03</b>	<b>Natural Resources Conservation and Research, Other</b>					
030104	Environmental Science - BS in Env Sci; M Env Sci; PhD	1	1			1
<b>11</b>	<b>Computer and Information Science and Support Services</b>					
110701	Computer Science - BS in CS; MS; PhD	1	1			1
110901	Telecommunications Systems - MS in Telecomm Sys		1			
<b>14</b>	<b>Engineering</b>					
140101	Engineering - BS in Engr; MS; PhD	1	1			1
140201	Aerospace Engineering - BS in Aero E; MS; PhD	1	1			1
140401	Architectural Engineering - BS in Arch E	1				
140501	Bioengineering - MS; PhD		1			1
140701	Chemical Engineering - BS in Chem E; MS; PhD	1	1			

Degree Type: B - Baccalaureate; M - Master's; C - Graduate Certificate; P - First Professional; D - Doctorate  
(Continued)

# DEGREES OFFERED

The University of Oklahoma - Norman Campus

2007 - 2008

CIP Code	Program Name	Degree				
		B	M	C	P	D
<u>College of Engineering (cont'd)</u>						
140801	Civil Engineering - BS in CE; MS; PhD	1	1			1
140901	Computer Engineering - BS in Comp Engr	1				
141001	Electrical Engineering - BS in EE	1				
141001	Electrical and Computer Engineering - MS; PhD		1			1
141201	Engineering Physics - BS in Engr Phys; MS; PhD	1	1			1
141401	Environmental Engineering - BS in Env E; MS in Env E; PhD	1	1			1
141901	Mechanical Engineering - BS in ME; MS; PhD	1	1			1
143501	Industrial Engineering - BS in IE; MS; PhD	1	1			1
<b>30</b>	<b>Multi/Interdisciplinary Studies</b>					
302401	Cellular and Behavioral Neurobiology - PhD					*
<u>Weitzenhoffer Family College of Fine Arts</u>						
<b>13</b>	<b>Education</b>					
131312	Music Education - B Mus Educ; MME; PhD	1	1			1
<b>50</b>	<b>Visual and Performing Arts</b>					
500101	Musical Theatre - BFA in Musical Theatre	1				
500301	Dance - BFA in Dance; MFA in Dance	1	1			
500501	Drama - BFA in Drama; MA; MFA in Drama	1	2			
500702	Art - BFA in Art; MFA in Art	1	1			
500703	Art History - BA in Art Hist; MA in Art History; PhD	1	1			1
500901	Music - BFA; B Mus Arts; B Music; MM	3	1			
500903	Music - DMA					1
500912	Music - Piano Pedagogy - B Music	1				
<u>Gaylord College of Journalism &amp; Mass Communication</u>						
<b>09</b>	<b>Communication, Journalism and Related Programs</b>					
090102	Mass Communication - PhD					1
090401	Journalism - BA in Jour	1				
090401	Journalism and Mass Communication - MA		1			
090402	Journalism Broadcasting and Electronic Media - BA in Jour	1				
090903	Journalism Advertising - BA in Jour	1				
<b>23</b>	<b>English Languages and Literature/Letters</b>					
230501	Professional Writing - M Prof Writ		1			
<u>Graduate College</u>						
<b>30</b>	<b>Multi/Interdisciplinary Studies</b>					
309999	Interdisciplinary Studies/Special Programs - MA; MS; PhD		2			1
<u>College of Law</u>						
<b>22</b>	<b>Legal Professions and Studies</b>					
220101	Law - JD					1
<u>College of Liberal Studies</u>						
<b>24</b>	<b>Liberal Arts and Sciences, General Studies and Humanities</b>					
240101	Liberal Studies - BA in Lib Studies; MA	1	1			
<b>Grand Total</b>		103	80	4	1	53

\* The program in Cellular and Behavioral Neurobiology is an interdisciplinary program offered through both the College of Arts and Sciences and the College of Engineering and is counted only once in the number of PhD programs.

Note: Degrees include all Norman Campus programs.

Source: "University of Oklahoma Degree Program Inventory," Admissions and Records.



# DEGREES CONFERRED

Degrees Conferred by Major

2006-2007

Students with double majors and multiple degrees are counted in each major.

	<u>Bachelor's</u>	<u>Master's</u>	<u>Doctoral/ Law</u>	<u>Graduate Certificate</u>	<u>Total</u>
<b>Architecture</b>					
Architecture					
Architectural Urban Studies	-	3	-	-	3
Architecture	38	6	-	-	44
Architecture - Pre-Arch.	4	-	-	-	4
Environmental Design	7	-	-	-	7
Construction Science	43	4	-	-	47
Interior Design	20	-	-	-	20
Landscape Architecture	-	5	-	-	5
Regional and City Planning	-	7	-	-	7
<b>Arts and Sciences</b>					
African and African Amer. Studies	8	-	-	-	8
Anthropology	37	10	3	-	50
Botany and Microbiology					
Botany	6	1	2	-	9
Microbiology	79	2	3	-	84
Chemistry and Biochemistry	58	20	12	-	90
Classics and Letters					
Classics	12	-	-	-	12
Letters	66	-	-	-	66
Communication	100	16	3	-	119
Economics	81	44	4	-	129
English	74	10	2	-	86
Film and Video Studies	28	-	-	-	28
Health and Exercise Science	86	9	3	-	98
History	75	1	6	-	82
History of Science	-	3	1	-	4
Human Relations	81	434	-	-	515
International and Area Studies					
International and Area Studies	92	-	-	1	93
Int'l Studies - Global Affairs	-	-	-	-	0
Library and Information Studies					
Information Studies	13	4	-	-	17
Library and Information Studies	-	43	-	-	43
Mathematics	42	16	4	-	62
Modern Lang., Lit. and Ling.					
Chinese	2	-	-	-	2
French	17	1	-	-	18
German	7	2	-	-	9
Russian	8	-	-	-	8
Spanish	31	2	-	-	33
Linguistics	15	-	-	-	15
Native American Studies	11	1	-	-	12
Philosophy					
Ethics and Religion	-	-	-	-	0
Philosophy	23	3	2	-	28

(Continued)

# DEGREES CONFERRED

## Degrees Conferred by Major

2006-2007

Students with double majors and multiple degrees are counted in each major.

	<u>Bachelor's</u>	<u>Master's</u>	<u>Doctoral/ Law</u>	<u>Graduate Certificate</u>	<u>Total</u>
<b>Arts and Sciences (cont'd)</b>					
Physics and Astronomy					
Astrophysics	7	-	-	-	7
Physics	6	11	5	-	22
Political Science					
Political Science	130	8	2	-	140
Public Administration	-	58	-	-	58
Public Affairs and Admin.	8	-	-	-	8
Psychology					
Organizational Dynamics	-	18	-	-	18
Psychology	192	8	5	-	205
Religious Studies	13	-	-	-	13
Social Work	24	104	-	-	128
Sociology					
Sociology	113	6	1	-	120
Sociology - Criminology	129	-	-	-	129
Women's Studies	3	-	-	-	3
Zoology					
Ecology and Evolutionary Biology	0	0	1	-	1
Zoology	170	5	6	-	181
Arts and Sciences - Other					
A&S Planned Program	27	-	-	-	27
Geography-A&S	1	-	-	-	1
Natural Science	-	-	-	-	0
<b>Atmospheric and Geographic Sciences</b>					
Geography	23	7	3	-	33
Meteorology	43	16	5	-	64
Geosciences	1	-	-	-	1
<b>Price College of Business</b>					
Accounting	143	36	-	-	179
Business Administration	-	71	2	-	73
Energy Management	42	-	-	-	42
Finance					
Finance	134	-	-	-	134
Real Estate	1	-	-	-	1
Management					
Entrepreneur. and Venture Mgt.	41	-	-	-	41
Human Resources Management	16	-	-	-	16
International Business	43	-	-	-	43
Management	87	-	-	-	87
Management Info. Systems	46	4	-	-	50
Marketing and Supply Chain Mgt.	123	-	-	-	123
Business - Other					
Economics-Business	42	-	-	-	42
CCE/Aviation	23	-	-	-	23

(Continued)

## DEGREES CONFERRED

Degrees Conferred by Major

2006-2007

Students with double majors and multiple degrees are counted in each major.

	<u>Bachelor's</u>	<u>Master's</u>	<u>Doctoral/ Law</u>	<u>Graduate Certificate</u>	<u>Total</u>
(Continued)					
<b>Mewbourne College of Earth and Energy</b>					
Geology and Geophysics					
Geology	13	14	2	-	29
Geophysics	1	7	3	-	11
Paleontology	3	-	-	-	3
Petroleum and Geological Engr.					
Petroleum Engr.	34	18	3	-	55
<b>Education</b>					
Educ. Leadership and Policy Std.					
Adult and Higher Education	-	43	6	-	49
Educ. Admin.-Curr/Sprvsn	-	19	4	-	23
Educational Studies	-	-	5	-	5
Hist., Phil. and Soc	-	-	-	-	0
Educational Psychology					
Community/School Counseling	-	21	-	-	21
Counseling Psychology	-	-	8	-	8
Ed. Instr. Psy. and Tech.	-	7	5	-	12
Special Education	10	10	1	-	21
Instr. Leadership and Academic Curr.					
Early Childhood Educ.	17	-	-	-	17
Elementary Education	92	-	-	-	92
Foreign Language Educ.	4	-	-	-	4
Instr. Ldrshp. and Acad. Curr.	-	26	12	-	38
Language Arts Educ.	13	-	-	-	13
Mathematics Education	4	-	-	-	4
Science Education	21	-	-	-	21
Social Studies General	21	-	-	-	21
<b>Engineering</b>					
Aerospace and Mechanical Engr.					
Aerospace Engineering	21	2	1	-	24
Mechanical Engineering	101	16	6	-	123
Chemical, Biological and Materials Engr.					
Chemical Engineering	39	7	5	-	51
Civil Engr. and Environmental Sci.					
Civil Engineering	22	22	2	-	46
Environmental Engineering	6	0	1	-	7
Environmental Science	1	2	0	-	3
Computer Science	34	16	0	-	50
Electrical and Computer Engr.					
Computer Engineering	26	-	-	-	26
Electrical Engineering	41	27	6	-	74
Telecomputing/Engr. Mgt.	-	6	-	-	6
Industrial Engineering	28	15	3	-	46

(Continued)

ACADEMIC

The University of Oklahoma - Norman Campus

## DEGREES CONFERRED

### Degrees Conferred by Major

2006-2007

Students with double majors and multiple degrees are counted in each major

	<u>Bachelor's</u>	<u>Master's</u>	<u>Doctoral/ Law</u>	<u>Graduate Certificate</u>	<u>Total</u>
Engineering (cont)					
Engineering - Other					
Architectural Engineering	2	-	-	-	2
Bioengineering	-	6	2	-	8
Engineering	0	0	2	-	2
Engineering Physics	4	2	0	-	6
Weitzenhoffer Family					
College of Fine Arts					
Art and Art History					
Art-Gen. Fine Arts	1	3	-	-	4
Art-Studio Arts	24	-	-	-	24
Art-Film/Photo/Video, Visual Comm.	37	-	-	-	37
Art History	12	1	-	-	13
Dance	18	2	-	-	20
Drama	27	5	-	-	32
Music					
Music - Gen. Fine Arts, Comp.	6	-	2	-	8
Music - Instr/Choral/Conducting	-	1	5	-	6
Music - Piano	-	4	2	-	6
Music - Voice	3	2	1	-	6
Music - Wind, Percuss., String	10	8	3	-	21
Music Education	-	-	2	-	2
Music Educ-Conducting	-	1	-	-	1
Music Educ-Instrumental	6	-	-	-	6
Music Educ-Piano Pedagogy	-	5	-	-	5
Music Educ-Vocal/Gen	3	5	-	-	8
Music History	1	-	-	-	1
Music Theory	-	2	-	-	2
Musical Arts	16	-	-	-	16
Musical Theatre	8	-	-	-	8
Gaylord College of					
Journalism and Mass Comm.					
Jour-News/Prof Writ/PR	196	20	-	-	216
Jour-Broadcast/Electronic	41	-	-	-	41
Journalism-Advertising	120	-	-	-	120
Graduate					
Generic Dual Degree	-	1	-	-	1
Special Prog/Interdisciplinary	-	68	8	-	76
Liberal Studies	144	52	-	-	196
Law					
Law - Juris D	-	-	173	-	173
Law - Generic Dual Degree	-	-	1	-	1

Source: "Degrees Conferred, Part B, Summary 06-07," A&R.

## DEGREES CONFERRED

Degrees Conferred by College and Level

2006-2007

<u>College</u>	<u>Bachelor's</u>	<u>Master's</u>	<u>Doctoral/ Law</u>	<u>Graduate Certificate</u>	<u>Total</u>
Architecture	112	25	-	-	137
Arts and Sciences	1,830	822	65	1	2,718
Atmospheric and Geographic Sciences	67	23	8	-	98
Price College of Business	610	111	2	-	723
CCE/Aviation	23	-	-	-	23
Mewbourne College of Earth and Energy	51	39	8	-	98
Education	182	125	39	-	346
Engineering	325	121	28	-	474
Weitzenhoffer Family College of Fine Arts	172	39	15	-	226
Graduate College	-	66	8	-	74
Gaylord College of Journalism and Mass Comm.	355	20	-	-	375
Liberal Studies	141	52	-	-	193
Total - Excl. Law	3,868	1,443	173	1	5,485
Law	-	-	174	-	174

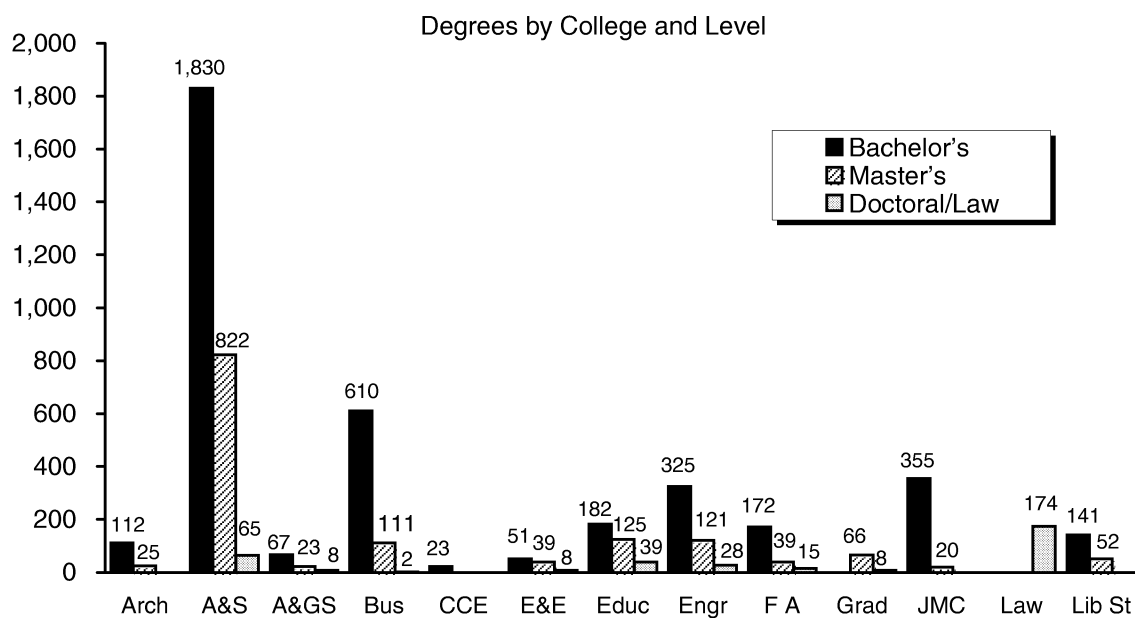

Source: "Degrees Granted by Degree Level," 2006-07, IRR.

## DEGREES CONFERRED

Number of Degrees Conferred by Level

1982-1983 to 2006-2007

<u>Year</u>	<u>Bachelor's</u>	<u>Master's</u>	<u>Law</u>	<u>Doctoral</u>	<u>Grad Certificate</u>	<u>Total</u>
1982-83	2,380	720	230	141	-	3,471
1983-84	2,539	845	217	104	-	3,705
1984-85	2,456	1,016	212	123	-	3,807
1985-86	2,451	951	229	128	-	3,759
1986-87	2,455	874	217	101	-	3,647
1987-88	2,322	1,019	236	118	-	3,695
1988-89	2,220	864	215	114	-	3,413
1989-90	2,455	828	207	126	-	3,616
1990-91	2,408	825	207	130	-	3,570
1991-92	2,511	910	234	157	-	3,812
1992-93	2,456	1,150	222	140	-	3,968
1993-94	2,325	1,327	214	151	-	4,017
1994-95	2,348	1,222	239	173	-	3,982
1995-96	2,357	1,275	209	158	-	3,999
1996-97	2,663	1,364	218	189	-	4,434
1997-98	2,606	1,408	174	171	-	4,359
1998-99	2,645	1,363	165	141	-	4,314
1999-00	2,743	1,506	201	167	-	4,617
2000-01	2,727	1,463	190	159	6	4,545
2001-02	2,834	1,517	173	158	0	4,682
2002-03	2,981	1,550	165	144	0	4,840
2003-04	3,274	1,606	178	130	0	5,188
2004-05	3,624	1,618	174	160	0	5,576
2005-06	3,864	1,511	169	159	1	5,704
2006-07	3,868	1,443	174	173	1	5,659

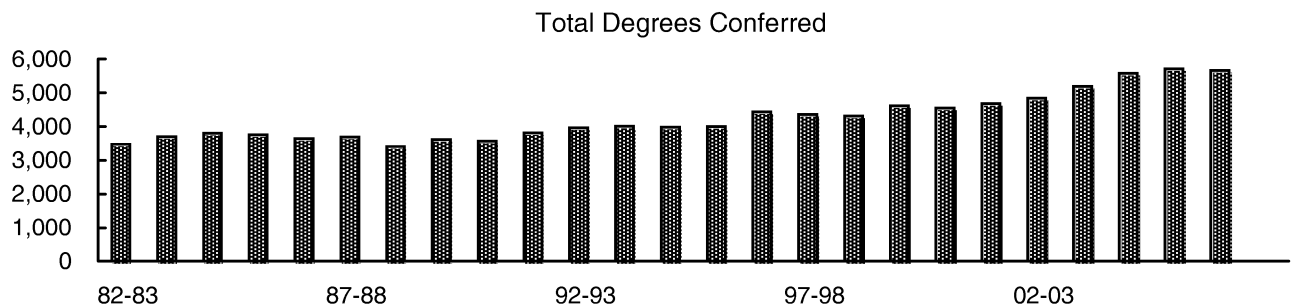

Source: "Degrees Granted by Degree Level," various years, IRR.

## RETENTION AND GRADUATION RATES

First-Time, Full-Time Degree-Seeking Students

Fall 1996 - 2006

First-Time Freshmen	Number	<i>Retention Rates</i>		<i>----- Cumulative Graduation Rates and Continuation Rates -----</i>					
		After One Year	After Two Years	Four-Year Graduation Rate (Est)	Continued	Five-Year Graduation Rate (Est)	Continued	Six-Year Graduation Rate	Continued
1996	2,605	80.9%	72.4%	21.7%	42.2%	48.6%	12.7%	54.2%	5.8%
1997	2,895	81.0%	71.4%	20.6%	43.2%	45.5%	14.2%	53.9%	5.2%
1998	3,148	80.3%	72.7%	21.9%	43.4%	48.2%	14.5%	56.2%	5.7%
1999	3,206	80.0%	73.7%	20.8%	45.1%	47.3%	14.6%	56.2%	5.9%
2000	3,325	83.5%	77.0%	25.2%	43.2%	51.4%	13.4%	58.8%	5.4%
2001	3,628	84.7%	75.5%	26.2%	42.5%	54.7%	12.2%	62.5%	3.4%
2002	3,749	83.7%	75.2%	27.5%	40.7%	54.2%	11.9%		
2003	3,729	85.0%	77.1%	31.0%	39.9%				
2004	3,537	84.6%	75.3%						
2005	3,189	84.5%	76.5%						
2006	3,291	83.5%							

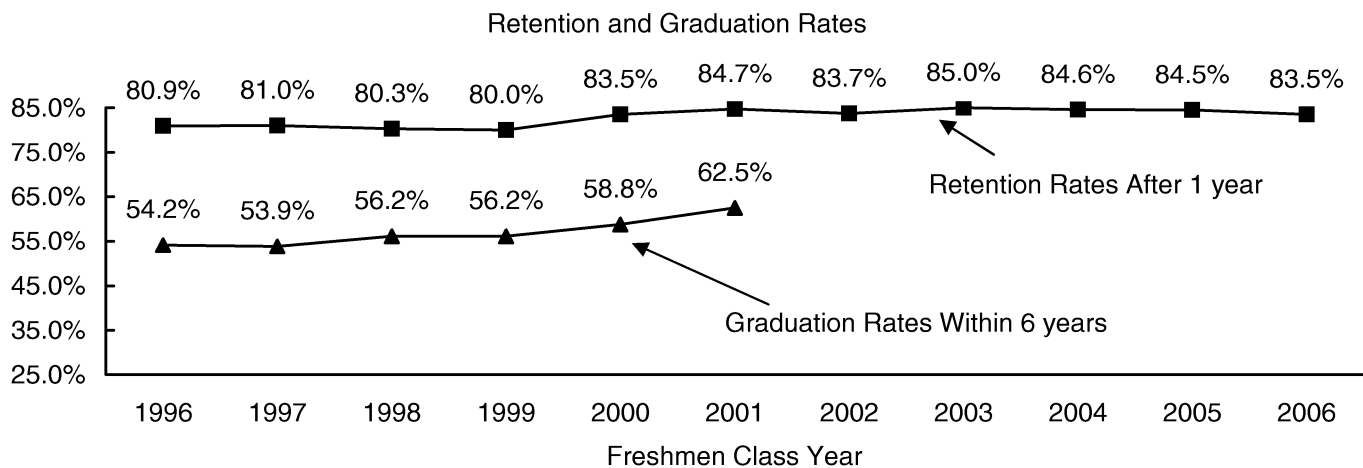

- Notes:
- 1) The estimated graduation rate (four- and five-year) is the percent graduated plus an estimated 1.5% of the cohort to account for students completing a program of >2 and <4 years (completers). The six-year graduation rate includes students verified as completers. These completers are students in degree programs where the professional degree is the first degree awarded, such as pharmacy and physical therapy.
  - 2) The retention and graduation rates include students beginning on the Norman Campus and enrolled or graduated from the OU Health Sciences Center.
  - 3) The 2001-2005 cohorts have been revised from prior publications to a more accurate cohort by verifying cohort status at the end of the first semester.

Source: Fall third-week and end of semester enrollment tapes, various years, IRR.

---

*ON-CAMPUS STUDENTS*



ON-CAMPUS STUDENTS

On-Campus Enrollment

1977 - 2007

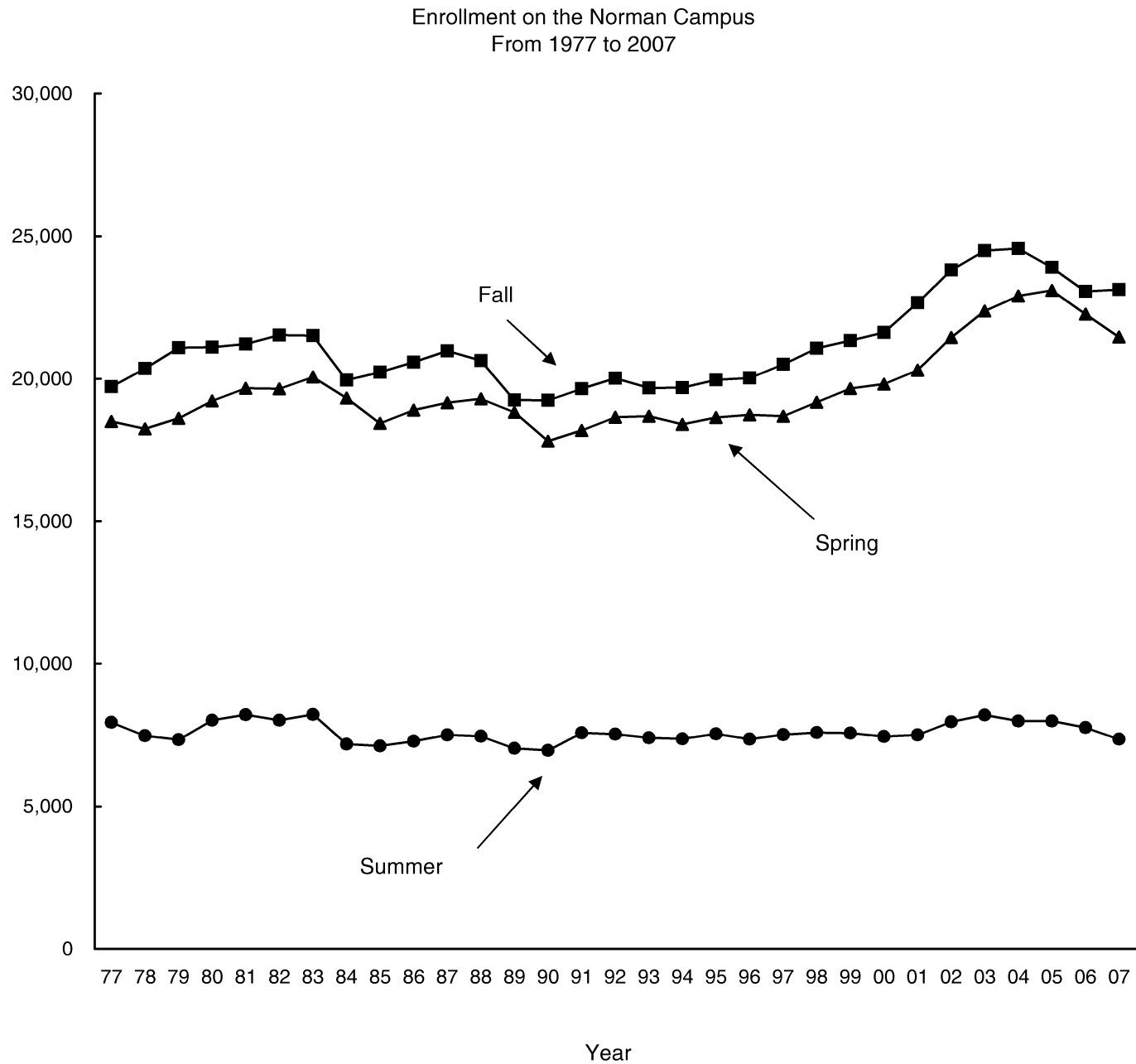

Source: Third-week enrollment tapes, various semesters, IRR.

# ON-CAMPUS STUDENTS

## Enrollment by Gender

1977-78 to 2007-08

Academic Year	<i>Fall</i>			<i>Spring</i>			<i>Summer</i>		
	Men	Women	Total	Men	Women	Total	Men	Women	Total
1977-78	11,834	7,885	19,719	10,891	7,355	18,246	4,143	3,333	7,476
1978-79	12,050	8,307	20,357	11,075	7,539	18,614	4,029	3,303	7,332
1979-80	12,292	8,798	21,090	11,183	8,039	19,222	4,325	3,697	8,022
1980-81	12,127	8,982	21,109	11,324	8,343	19,667	4,387	3,823	8,210
1981-82	12,137	9,084	21,221	11,183	8,465	19,648	4,311	3,706	8,017
1982-83	12,358	9,174	21,532	11,501	8,560	20,061	4,445	3,773	8,218
1983-84	12,393	9,119	21,512	11,093	8,234	19,327	3,817	3,364	7,181
1984-85	11,500	8,458	19,958	10,527	7,919	18,446	3,701	3,411	7,112
1985-86	11,485	8,745	20,230	10,655	8,252	18,907	3,854	3,427	7,281
1986-87	11,489	9,093	20,582	10,657	8,508	19,165	3,923	3,581	7,504
1987-88	11,493	9,486	20,979	10,611	8,686	19,297	3,848	3,605	7,453
1988-89	11,341	9,291	20,632	10,400	8,430	18,830	3,691	3,344	7,035
1989-90	10,531	8,719	19,250	9,700	8,119	17,819	3,574	3,381	6,955
1990-91	10,525	8,721	19,246	9,925	8,267	18,192	3,948	3,629	7,577
1991-92	10,791	8,859	19,650	10,245	8,410	18,655	3,989	3,544	7,533
1992-93	10,835	9,180	20,015	10,132	8,559	18,691	3,834	3,563	7,397
1993-94	10,714	8,966	19,680	10,046	8,357	18,403	3,855	3,507	7,362
1994-95	10,679	9,004	19,683	10,134	8,514	18,648	3,952	3,587	7,539
1995-96	10,810	9,154	19,964	10,086	8,648	18,734	3,790	3,562	7,352
1996-97	10,815	9,211	20,026	10,026	8,668	18,694	3,909	3,607	7,516
1997-98	10,869	9,640	20,509	10,131	9,046	19,177	3,894	3,688	7,582
1998-99	10,994	10,074	21,068	10,287	9,375	19,662	3,878	3,685	7,563
1999-2000	11,173	10,166	21,339	10,336	9,482	19,818	3,804	3,647	7,451
2000-01	11,200	10,422	21,622	10,493	9,810	20,303	3,783	3,719	7,502
2001-02	11,645	11,016	22,661	11,021	10,422	21,443	4,085	3,874	7,959
2002-03	12,202	11,611	23,813	11,455	10,923	22,378	4,110	4,090	8,200
2003-04	12,498	12,002	24,500	11,678	11,221	22,899	4,002	3,985	7,987
2004-05	12,525	12,044	24,569	11,799	11,302	23,101	3,953	4,040	7,993
2005-06	12,213	11,697	23,910	11,331	10,933	22,264	3,819	3,937	7,756
2006-07	11,825	11,232	23,057	11,031	10,436	21,467	3,676	3,678	7,354
2007-08	11,854	11,272	23,126	10,953	10,486	21,439			

Source: Third-week enrollment tape, various fall, spring, and summer semesters, IRR.

## ON-CAMPUS STUDENTS

Resident and Nonresident Students

Fall 1987 - 2007

<u>Fall</u>	-----Headcount-----			-----Full-Time Equivalent-----		
	<u>Resident</u>	<u>Nonresident</u>	<u>Total</u>	<u>Resident</u>	<u>Nonresident</u>	<u>Total</u>
1987	16,940	4,039	20,979	13,509	3,348	16,857
1988	16,652	3,980	20,632	13,300	3,273	16,573
1989	15,442	3,808	19,250	12,306	3,126	15,432
1990	15,378	3,868	19,246	12,303	3,158	15,461
1991	15,628	4,022	19,650	12,425	3,259	15,684
1992	15,810	4,205	20,015	12,482	3,419	15,901
1993	15,206	4,474	19,680	12,091	3,660	15,751
1994	15,044	4,639	19,683	12,002	3,843	15,845
1995	15,160	4,804	19,964	12,205	4,011	16,216
1996	15,264	4,762	20,026	12,288	3,947	16,235
1997	15,675	4,834	20,509	12,753	4,098	16,851
1998	16,126	4,942	21,068	13,241	4,145	17,386
1999	16,414	4,925	21,339	13,553	4,164	17,717
2000	16,589	5,033	21,622	13,661	4,231	17,892
2001	17,095	5,566	22,661	14,258	4,715	18,973
2002	17,746	6,067	23,813	14,919	5,143	20,062
2003	17,835	6,665	24,500	15,010	5,611	20,621
2004	17,638	6,931	24,569	14,843	5,879	20,722
2005	17,070	6,840	23,910	14,490	5,865	20,355
2006	16,316	6,741	23,057	13,782	5,829	19,611
2007	15,994	7,132	23,126	13,493	6,184	19,677

Note: Full-time equivalent is calculated by dividing total undergraduate credit hours by 15; total graduate/law credit hours by 12.

Source: Third-week enrollment tape, various fall semesters, IRR.

## ON-CAMPUS ENROLLMENT

Enrollment by Ethnic Background

Fall 1987 - 2007

	<u>White</u>	<u>Black</u>	<u>Hispanic</u>	<u>Asian</u>	<u>American Indian</u>	<u>Nonresident Alien</u>	<u>Total</u>
1987	17,528	920	257	484	520	1,270	20,979
1988	17,314	864	270	468	513	1,203	20,632
1989	16,014	824	273	508	494	1,137	19,250
1990	15,537	958	354	550	598	1,249	19,246
1991	15,353	1,094	403	620	742	1,438	19,650
1992	15,167	1,230	462	703	933	1,520	20,015
1993	14,537	1,189	485	766	992	1,711	19,680
1994	14,197	1,240	510	836	1,150	1,750	19,683
1995	14,272	1,245	570	867	1,292	1,718	19,964
1996	14,226	1,229	595	929	1,345	1,702	20,026
1997	14,612	1,303	647	988	1,370	1,589	20,509
1998	14,911	1,398	719	1,040	1,400	1,600	21,068
1999	15,041	1,401	760	1,065	1,478	1,594	21,339
2000	15,284	1,421	760	1,085	1,495	1,577	21,622
2001	16,164	1,383	787	1,105	1,621	1,601	22,661
2002	17,067	1,381	831	1,138	1,666	1,730	23,813
2003	17,659	1,340	865	1,164	1,699	1,773	24,500
2004	17,923	1,272	867	1,170	1,717	1,620	24,569
2005	17,547	1,231	889	1,166	1,646	1,431	23,910
2006	16,872	1,199	877	1,159	1,599	1,351	23,057
2007	16,740	1,250	914	1,205	1,633	1,384	23,126

1987

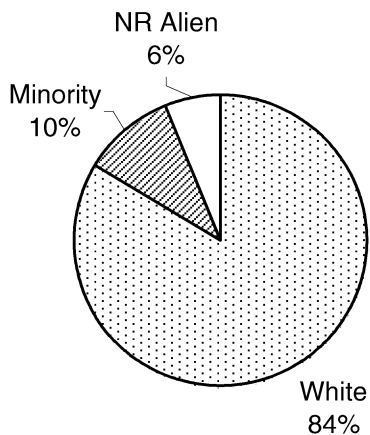

2007

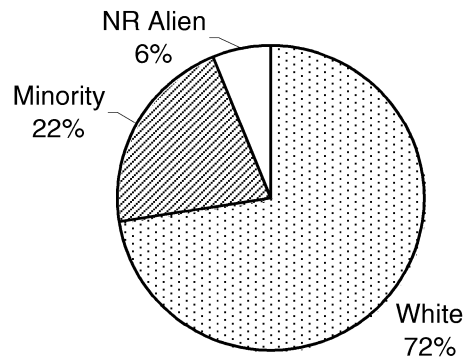

Source: Third-week enrollment tape, various fall semesters, IRR.

## ON-CAMPUS STUDENTS

### Enrollment by Full-Time/Part-Time and Resident Status

Fall 2007

<u>Enrollment by FT/PT Status</u>	<u>----- Full-Time -----</u>		<u>----- Part-Time -----</u>	
	<u>Enrollment</u>	<u>Percent</u>	<u>Enrollment</u>	<u>Percent</u>
Undergraduate				
<i>First-Time Students</i>	3,843	99.0 %	40	1.0 %
Freshmen	4,635	96.5	166	3.5
Sophomores	3,172	91.8	282	8.2
Juniors	3,422	89.0	421	11.0
Seniors	5,247	81.1	1,221	18.9
Undergraduate - Special Students	228	72.8	85	27.2
Total - Undergraduate	16,704	88.5	2,175	11.5
Post-Baccalaureate Special	23	16.9	113	83.1
Graduate	2,236	62.2	1,361	37.8
Law	511	99.4	3	0.6
Total	19,474	84.2 %	3,652	15.8 %
<u>Enrollment by Resident Status</u>	<u>----- Resident -----</u>		<u>----- Nonresident -----</u>	
	<u>Enrollment</u>	<u>Percent</u>	<u>Enrollment</u>	<u>Percent</u>
Undergraduate				
<i>First-Time Students</i>	2,567	66.1 %	1,316	33.9 %
Freshmen	3,276	68.2	1,525	31.8
Sophomores	2,422	70.1	1,032	29.9
Juniors	2,782	72.4	1,061	27.6
Seniors	4,900	75.8	1,568	24.2
Undergraduate - Special Students	58	18.5	255	81.5
Total - Undergraduate	13,438	71.2	5,441	28.8
Post-Baccalaureate Special	124	91.2	12	8.8
Graduate	2,028	56.4	1,569	43.6
Law	404	78.6	110	21.4
Total	15,994	69.2 %	7,132	30.8 %

Notes: 1) Undergraduate full-time load is 12 credit hours or more; graduate/law full-time load is nine credit hours or more or six credit hours with a graduate assistant appointment of .50 FTE.

2) First-time students are also included under their classification.

Source: Third-week enrollment tape, IRR.

## ON-CAMPUS STUDENTS

### Enrollment by College and Class

Fall 2007

<u>Enrollment by College</u>	<u>Enrollment</u>	<u>Percentage of Total Enrollment</u>	<u>Percentage Change From Fall 2006</u>
Academic Affairs	65	0.3 %	- %
Architecture	617	2.7	-0.8
Arts and Sciences	8,555	37.0	-1.0
Atmospheric and Geographic Sciences	516	2.2	-2.3
Michael F. Price College of Business	3,071	13.3	-3.4
CCE/Aviation	186	0.8	17.7
Mewbourne College of Earth and Energy	582	2.5	21.3
Education	1,418	6.1	-3.4
Engineering	2,257	9.8	2.9
Weitzenhoffer Family College of Fine Arts	1,065	4.6	4.9
Graduate College	137	0.6	-6.8
Gaylord College of Journalism and Mass Comm.	1,496	6.5	-1.3
Law	514	2.2	2.6
Liberal Studies*	21	0.1	-34.4
University College**	2,478	10.7	1.7
Post-Baccalaureate Special	136	0.6	7.9
Audit - No Major	12	0.1	0.0
Total	23,126	100.0 %	0.3 %
<u>Enrollment by Class</u>			
Undergraduate			
<i>First-Time Students</i>	3,883	16.8 %	16.2 %
Freshmen	4,801	20.8	13.7
Sophomores	3,454	14.9	-2.9
Juniors	3,843	16.6	-6.7
Seniors	6,468	28.0	-2.7
Undergraduate - Special Students	313	1.4	1.0
Total - Undergraduate	18,879	81.6	0.1
Post-Baccalaureate Special	136	0.6	7.9
Graduate	3,597	15.6	0.6
Law	514	2.2	2.6
Total	23,126	100.0 %	0.3 %

\* Liberal Studies includes only students enrolled in on-campus courses.

\*\* University College includes pre-health, undecided majors and undergraduate special.

Note: First-time students are also included under their classification.

Source: Third-week enrollment tape, IRR.

## ON-CAMPUS STUDENTS

### Enrollment by Class within College

Fall 2007

College	Freshmen	Sophomores	Juniors	Seniors	Special	Graduate	Law	Total
Academic Affairs	1	2	10	52	-	-	-	65
Architecture	121	83	99	235	-	79	-	617
Arts and Sciences	1,099	1,187	1,770	3,103	-	1,396	-	8,555
Atmospheric and Geographic Sciences	81	76	71	148	-	140	-	516
Price College of Business	659	571	646	882	-	313	-	3,071
CCE/Aviation	42	43	35	66	-	0	-	186
Mewbourne College of Earth and Energy	120	96	81	145	-	140	-	582
Education	147	156	135	339	-	641	-	1,418
Engineering	539	283	324	661	-	450	-	2,257
Weitzenhoffer College of Fine Arts	235	173	164	275	-	218	-	1,065
Graduate College	-	-	-	-	-	137	-	137
Gaylord College of Journalism and Mass Communication	296	282	343	496	-	79	-	1,496
Law	-	-	-	-	-	-	514	514
Liberal Studies*	-	2	4	11	-	4	-	21
University College**	1,461	500	161	55	301	-	-	2,478
Post-Baccalaureate Special	-	-	-	-	136	-	-	136
Audit - No Major	-	-	-	-	12	-	-	12
Total	4,801	3,454	3,843	6,468	449	3,597	514	23,126

Total Enrollment by Class

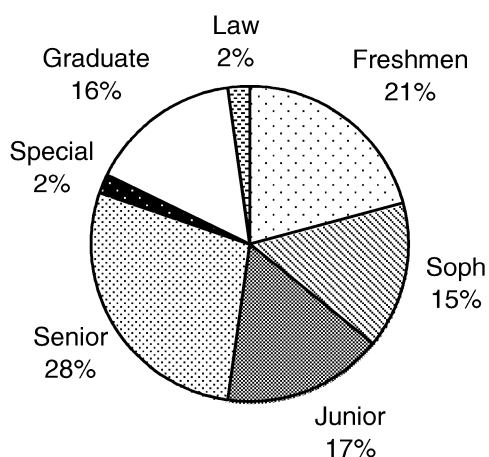

Total Enrollment by College

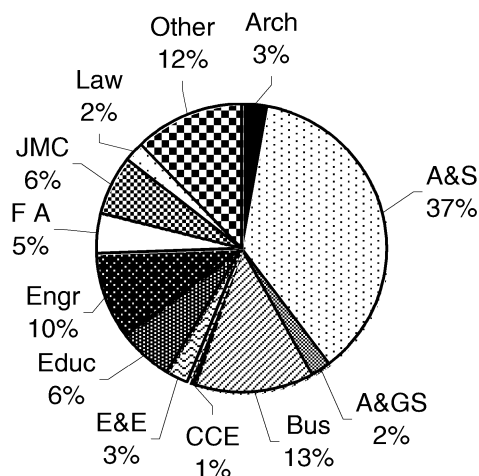

\* Liberal Studies includes only students enrolled in on-campus courses.

\*\* University College includes pre-health, undecided majors and undergraduate special.

Source: Third-week enrollment tape, IRR.

## ON-CAMPUS STUDENTS

### Enrollment by College, Ethnic Background and Gender

Fall 2007

<u>College</u>	<u>White</u>	<u>Black</u>	<u>Hispanic</u>	<u>Asian</u>	<u>American Indian</u>	<u>Nonres. Alien</u>	<u>Total</u>
Academic Affairs							
Men	24	1	1	0	4	0	30
Women	20	5	4	2	4	0	35
Total	44	6	5	2	8	0	65
Architecture							
Men	296	12	7	17	27	11	370
Women	180	4	12	12	17	22	247
Total	476	16	19	29	44	33	617
Arts and Sciences							
Men	3,005	214	131	258	292	181	4,081
Women	3,122	347	199	282	357	167	4,474
Total	6,127	561	330	540	649	348	8,555
Atmospheric and Geographic Sciences							
Men	282	8	7	6	17	25	345
Women	144	5	4	2	8	8	171
Total	426	13	11	8	25	33	516
Michael F. Price College of Business							
Men	1,522	63	67	88	130	71	1,941
Women	846	57	41	69	53	64	1,130
Total	2,368	120	108	157	183	135	3,071
CCE/Aviation							
Men	132	3	7	7	12	1	162
Women	19	2	1	0	2	0	24
Total	151	5	8	7	14	1	186
Mewbourne College of Earth and Energy							
Men	261	11	12	12	27	126	449
Women	73	7	5	6	5	37	133
Total	334	18	17	18	32	163	582
Education							
Men	243	27	11	5	19	9	314
Women	880	52	44	22	84	22	1,104
Total	1,123	79	55	27	103	31	1,418
Engineering							
Men	1,182	78	95	128	113	229	1,825
Women	229	42	21	30	24	86	432
Total	1,411	120	116	158	137	315	2,257

(Continued)



## ON-CAMPUS STUDENTS

### Enrollment by College, Ethnic Background and Gender

Fall 2007

(Continued)

<u>College</u>	<u>White</u>	<u>Black</u>	<u>Hispanic</u>	<u>Asian</u>	<u>American Indian</u>	<u>Nonres. Alien</u>	<u>Total</u>
Weitzenhoffer Family College of Fine Arts							
Men	356	15	22	13	25	6	437
Women	500	18	32	12	41	25	628
Total	856	33	54	25	66	31	1,065
Graduate College							
Men	40	4	0	3	7	8	62
Women	53	5	3	3	6	5	75
Total	93	9	3	6	13	13	137
Gaylord College of Journalism and Mass Comm.							
Men	388	27	29	22	29	7	502
Women	768	67	48	30	68	13	994
Total	1,156	94	77	52	97	20	1,496
Law							
Men	239	14	6	6	25	1	291
Women	171	15	9	7	21	0	223
Total	410	29	15	13	46	1	514
Liberal Studies*							
Men	7	0	0	0	1	0	8
Women	9	1	0	0	3	0	13
Total	16	1	0	0	4	0	21
University College**							
Men	586	66	32	61	80	129	954
Women	1,055	75	56	91	120	127	1,524
Total	1,641	141	88	152	200	256	2,478
Post-Baccalaureate Special							
Men	59	2	4	5	5	2	77
Women	40	3	4	5	5	2	59
Total	99	5	8	10	10	4	136
Audit - No Major							
Men	5	0	0	0	1	0	6
Women	4	0	0	1	1	0	6
Total	9	0	0	1	2	0	12
Total							
Men	8,627	545	431	631	814	806	11,854
Women	8,113	705	483	574	819	578	11,272
Total	16,740	1,250	914	1,205	1,633	1,384	23,126

\* Liberal Studies includes only students enrolled in on-campus courses.

\*\* University College includes pre-health, undecided majors and undergraduate special.

Source: Third-week enrollment tape, IRR.

# ON-CAMPUS STUDENTS

## Enrollment by County in Oklahoma

Fall 2002 - 2007

<u>County</u>	<u>2002</u>	<u>2003</u>	<u>2004</u>	<u>2005</u>	<u>2006</u>	<u>2007</u>
Adair	29	29	25	15	13	12
Alfalfa	11	10	7	10	9	10
Atoka	14	12	14	12	10	11
Beaver	12	14	13	15	17	20
Beckham	29	33	24	29	43	47
Blaine	61	68	68	58	32	28
Bryan	61	51	56	53	57	57
Caddo	81	87	88	66	62	59
Canadian	637	661	617	585	562	580
Carter	214	233	223	220	222	220
Cherokee	61	62	66	60	55	49
Choctaw	21	15	6	6	13	13
Cimarron	7	6	7	11	6	6
Cleveland	3,539	3,439	3,476	3,457	3,342	3,377
Coal	11	12	7	8	8	9
Comanche	456	465	424	388	344	337
Cotton	13	12	11	10	8	11
Craig	28	24	28	25	19	27
Creek	162	143	142	148	141	144
Custer	122	129	119	116	96	87
Delaware	37	40	34	31	40	37
Dewey	12	11	11	10	8	4
Ellis	11	8	6	5	3	3
Garfield	205	205	214	199	185	175
Garvin	143	131	118	126	110	95
Grady	219	210	191	191	174	171
Grant	11	8	8	7	9	9
Greer	9	11	7	6	5	4
Harmon	8	7	6	5	3	5
Harper	11	10	7	4	4	6
Haskell	21	26	20	20	24	16
Hughes	19	18	19	21	24	25
Jackson	138	124	119	117	109	105
Jefferson	18	19	14	14	13	16
Johnston	37	33	35	29	19	19
Kay	174	182	173	154	139	126
Kingfisher	71	68	61	60	52	43
Kiowa	35	39	29	23	13	17
Latimer	26	27	24	23	18	20
Le Flore	62	70	69	61	66	63

(Continued)

# ON-CAMPUS STUDENTS

## Enrollment by County in Oklahoma

Fall 2002 - 2007

(Continued)

<u>County</u>	<u>2002</u>	<u>2003</u>	<u>2004</u>	<u>2005</u>	<u>2006</u>	<u>2007</u>
Lincoln	74	70	70	58	53	61
Logan	91	101	90	82	67	72
Love	18	19	25	19	16	15
Major	33	34	32	33	31	33
Marshall	23	32	27	35	31	29
Mayes	51	45	43	42	45	42
Mc Clain	256	263	239	222	238	221
Mc Curtain	75	73	64	58	47	37
Mc Intosh	39	45	52	45	48	40
Murray	30	42	51	50	45	46
Muskogee	136	139	168	167	152	154
Noble	19	25	23	19	20	19
Nowata	11	11	12	12	12	15
Okfuskee	26	25	24	22	18	22
Oklahoma	5,223	5,335	5,367	5,308	5,088	4,930
Okmulgee	113	95	104	86	82	83
Osage	83	78	66	71	65	64
Ottawa	41	47	46	48	46	40
Pawnee	20	22	20	21	23	24
Payne	113	124	143	130	119	85
Pittsburg	141	136	131	119	111	105
Pontotoc	144	148	128	129	119	123
Pottawatomie	344	322	348	311	302	290
Pushmataha	15	14	18	11	10	10
Roger Mills	5	9	11	11	10	12
Rogers	214	207	201	188	189	191
Seminole	86	88	80	77	70	73
Sequoyah	76	78	68	64	50	43
Stephens	190	197	205	186	184	184
Texas	31	35	32	31	26	26
Tillman	17	16	13	11	15	16
Tulsa	2,604	2,682	2,656	2,551	2,487	2,432
Wagoner	113	113	104	99	108	104
Washington	317	279	270	249	215	206
Washita	36	35	36	28	23	18
Woods	28	25	23	23	21	17
Woodward	74	74	62	56	53	49
In-State Total	17,746	17,835	17,638	17,070	16,316	15,994
University Total	23,813	24,500	24,569	23,910	23,057	23,126

Source: Third-week enrollment tape, fall semesters, various years, IRR.

## ON-CAMPUS STUDENTS

Enrollment by County in Oklahoma

Fall 2007

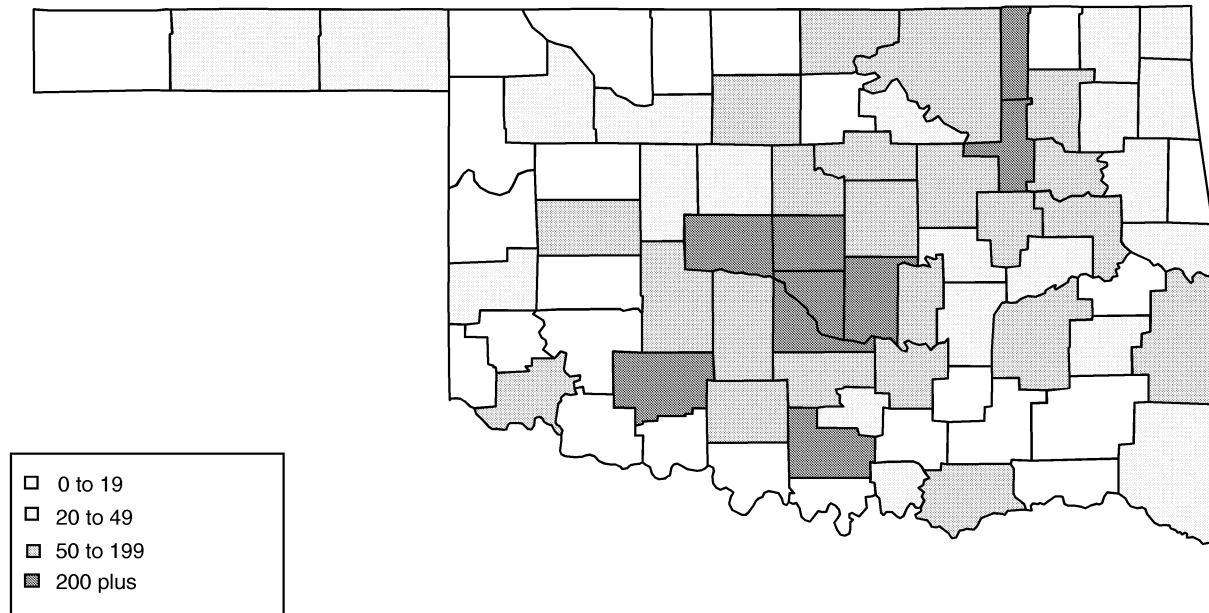

- \* Students from Oklahoma (15,994) account for 69 percent of the total on-campus enrollment (23,126) of the University.
- \* Counties with more than 1,000 students include Oklahoma (4,930), Cleveland (3,377) and Tulsa (2,432).
- \* Other counties with more than 200 students include Canadian (580), Comanche (337), Pottawatomie (290), McClain (221), Carter (220) and Washington (206).
- \* Students represent every county in the state.

Source: Third-week enrollment tape, IRR.

## ON-CAMPUS STUDENTS

Enrollment by State and U.S. Territories

Fall 2007

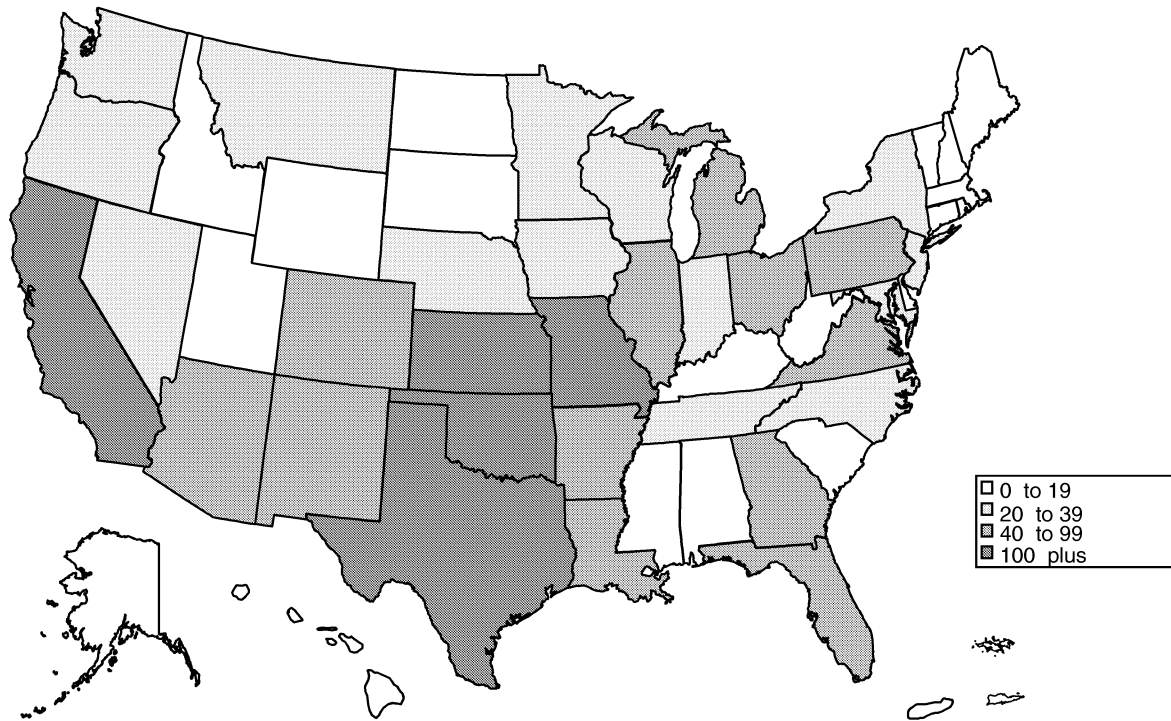

- \* Students from out of state (5,748) and foreign countries (1,384) account for 31 percent of the total on-campus enrollment of the University (23,126).
- \* The largest number of out-of-state students come from Texas (3,801).
- \* Other states from which the University attracts a large number include California (164), Kansas (145), Missouri (115) and Colorado (90).
- \* Students represent every state in the nation.

Source: Third-week enrollment tape, IRR.

# ON-CAMPUS STUDENTS

## Enrollment by State and U.S. Territories

Fall 2002 - 2007

<u>State</u>	<u>2002</u>	<u>2003</u>	<u>2004</u>	<u>2005</u>	<u>2006</u>	<u>2007</u>
Alabama	14	9	15	18	15	17
Alaska	12	15	20	20	17	13
Arizona	29	26	33	39	42	42
Arkansas	98	90	80	71	76	80
California	125	123	130	140	153	164
Colorado	78	80	79	89	101	90
Connecticut	13	13	16	12	11	12
Delaware	1	1	2	1	1	1
District of Columbia	0	1	5	10	11	12
Florida	51	45	44	37	41	54
Georgia	39	48	64	58	47	50
Hawaii	6	6	7	5	3	7
Idaho	12	17	18	17	16	17
Illinois	86	96	95	90	87	80
Indiana	33	34	35	28	22	25
Iowa	31	30	34	36	32	29
Kansas	130	149	150	152	132	145
Kentucky	12	12	17	14	15	12
Louisiana	39	37	34	45	44	54
Maine	3	2	3	3	3	6
Maryland	18	28	33	32	31	34
Massachusetts	15	17	15	14	12	14
Michigan	47	41	34	39	44	49
Minnesota	32	35	37	34	37	36
Mississippi	10	7	11	10	12	14
Missouri	101	105	107	102	115	115
Montana	14	16	19	22	22	21
Nebraska	31	36	35	32	33	39
Nevada	12	13	16	26	25	30
New Hampshire	6	5	7	6	9	14
New Jersey	19	23	26	24	21	27
New Mexico	59	72	67	62	68	62
New York	47	42	36	34	31	31
North Carolina	21	23	29	37	34	37
North Dakota	4	4	6	7	8	5
Ohio	56	61	72	63	60	67
Oregon	20	16	12	15	17	21
Pennsylvania	39	40	32	39	36	40
Rhode Island	6	6	3	1	1	3
South Carolina	14	13	12	14	14	15
South Dakota	17	14	17	18	18	18
Tennessee	42	40	40	37	33	34
Texas	2,597	3,088	3,439	3,526	3,557	3,801
Utah	24	15	10	9	12	15
Vermont	2	3	2	3	2	3
Virginia	56	55	56	49	58	54
Washington	35	35	34	40	39	37
West Virginia	9	13	15	14	9	5
Wisconsin	23	31	28	31	33	39
Wyoming	10	10	11	7	10	9
Guam	NA	NA	1	1	1	0
Northern Mariana Islands	NA	NA	0	0	0	1
Puerto Rico	NA	NA	0	0	0	2
Virgin Islands	NA	NA	2	1	1	1
State Not Available	139	151	166	175	118	145
Out-of-State Total	4,337	4,892	5,311	5,409	5,390	5,748
University Total	23,813	24,500	24,569	23,910	23,057	23,126

Source: Third-week enrollment tape, fall semesters, various years, IRR.

# ON-CAMPUS STUDENTS

## Enrollment of International Students

Fall 1995 - 2007

<u>Region/Country</u>	<u>1995</u>	<u>2000</u>	<u>2005</u>	<u>2006</u>	<u>2007</u>
Eastern Africa					
Ethiopia	2	2	4	1	0
Kenya	8	26	14	9	5
Mozambique	0	0	1	0	0
Seychelles	1	0	0	0	0
Tanzania	2	3	0	0	0
Uganda	3	2	0	0	0
Zambia	0	0	3	3	3
Zimbabwe/Rhodesia	0	0	2	2	1
Total - Eastern Africa	16	33	24	15	9
Central Africa					
Angola	0	0	1	1	14
Cameroon	4	11	13	10	11
Chad	0	0	1	1	2
Congo	1	0	0	0	1
Gabon	1	2	0	2	2
Zaire	2	0	0	0	0
Total - Central Africa	8	13	15	14	30
North Africa					
Algeria	1	0	1	0	0
Egypt, Arab Republic of	4	2	5	5	2
Libya	0	0	0	0	1
Morocco	2	7	9	9	14
Sudan	3	1	0	0	0
Tunisia	1	0	1	1	1
Total - North Africa	11	10	16	15	18
Southern Africa					
South Africa	5	1	2	1	1
Total - Southern Africa	5	1	2	1	1
Western Africa					
Benin	0	1	0	0	0
Burkina Faso	0	0	1	2	2
Ghana	0	7	1	1	2
Guinea	0	1	0	0	0
Ivory Coast	1	2	0	1	1
Mali	1	1	2	1	1
Niger	0	1	3	2	2
Nigeria	10	61	87	75	70
Senegal	0	0	1	3	0
Sierra Leone	1	0	1	1	1
Togo	0	0	0	0	0
Total - Western Africa	13	74	96	86	79
Total Africa	53	131	153	131	137

(Continued)

# ON-CAMPUS STUDENTS

## Enrollment of International Students

Fall 1995 - 2007

(Continued)

<u>Region/Country</u>	<u>1995</u>	<u>2000</u>	<u>2005</u>	<u>2006</u>	<u>2007</u>
<b>East Asia</b>					
China, People's Republic	154	173	181	189	200
Hong Kong	26	14	7	7	7
Japan	59	49	39	29	20
Korea, Republic (S)	87	91	105	98	109
Macau	0	2	0	0	1
Mongolia	0	1	1	0	0
Taiwan	93	54	46	48	45
Total - East Asia	419	384	379	371	382
<b>South and Central Asia</b>					
Bangladesh	26	24	14	14	13
India	154	175	170	125	136
Kazakhstan	0	5	6	10	12
Nepal	8	1	4	8	11
Pakistan	85	34	17	9	10
Sri-Lanka	10	14	20	18	18
Tajikistan	1	0	0	0	0
Turkmenistan	1	0	1	1	1
Uzbekistan	3	0	0	0	0
Total - South and Central Asia	288	253	232	185	201
<b>Southeast Asia</b>					
Brunei	1	2	0	0	0
Indonesia	56	53	18	12	13
Malaysia	431	143	36	24	21
Myanmar	1	0	0	0	0
Philippines	2	3	3	2	1
Singapore, State of	77	14	5	4	6
Thailand	18	27	13	15	17
Vietnam	0	55	54	56	55
Total - Southeast Asia	586	297	129	113	113
Total - Asia	1,293	934	740	669	696
<b>Europe</b>					
Albania	1	2	3	0	1
Armenia	0	0	1	1	0
Austria	3	8	3	4	6
Belarus	1	0	1	1	2
Belgium	1	2	2	2	3
Bosnia and Herzegovina	4	2	0	0	0
Bulgaria	8	12	9	10	7
Croatia	4	0	1	1	1
Cyprus	0	1	0	0	0
Czech Republic	1	1	3	4	3
Denmark	2	0	1	2	1
Finland	0	1	0	0	0
France	29	63	68	62	77
Georgia	2	0	0	0	2
Germany	23	25	33	35	32
Greece	7	4	4	5	2

(Continued)



# ON-CAMPUS STUDENTS

## Enrollment of International Students

Fall 1995 - 2007

<u>Region/Country</u>	<u>1995</u>	<u>2000</u>	<u>2005</u>	<u>2006</u>	<u>2007</u>
Europe (continued)					
Hungary	0	2	0	0	0
Iceland	1	1	0	2	0
Ireland, Republic of	1	2	0	1	0
Italy	3	3	4	9	7
Latvia	0	1	0	0	0
Lithuania	1	2	1	1	1
Luxembourg	0	0	0	1	0
Macedonia	0	1	0	0	0
Moldova	0	1	0	0	0
Monaco	1	1	0	0	0
Netherlands	4	2	8	5	7
Norway	5	2	3	5	0
Poland	3	4	1	2	1
Portugal	3	3	2	1	1
Romania	2	7	7	5	6
Russian Federation	11	11	10	17	13
Serbia	6	9	0	2	3
Slovakia	0	2	2	2	1
Slovenia	0	1	0	0	0
Spain	11	29	14	11	13
Sweden	15	20	8	11	5
Switzerland	1	0	1	1	1
Turkey	9	12	19	22	24
Ukraine	4	4	8	5	5
United Kingdom	12	22	33	35	36
Yugoslavia	0	0	1	0	0
Total - Europe	179	263	251	265	261
Caribbean					
Anguilla	0	0	0	0	2
Bahama Islands	6	4	2	1	2
Cayman Islands	1	0	0	0	0
Cuba	1	0	0	0	0
Dominica	0	0	1	1	1
Jamaica	7	8	7	8	7
St. Lucia	0	0	1	1	2
Trinidad and Tobago	1	0	2	2	1
Total - Caribbean	16	12	13	13	15
Central America/Mexico					
Belize	0	0	3	1	1
Costa Rica	1	1	1	1	1
El Salvador	1	0	2	2	1
Guatemala	0	25	5	2	3
Haiti	0	1	0	0	0
Honduras	0	4	4	1	1
Mexico	7	17	17	12	19
Nicaragua	0	1	0	0	1
Panama	4	1	1	1	0
Total - Central America/Mexico	13	50	33	20	27

(Continued)

# ON-CAMPUS STUDENTS

## Enrollment of International Students

Fall 1995 - 2007

(Continued)

<u>Region/Country</u>	<u>1995</u>	<u>2000</u>	<u>2005</u>	<u>2006</u>	<u>2007</u>
South America					
Argentina	1	8	3	4	4
Bolivia	9	7	25	21	20
Brazil	10	14	16	16	10
Chile	0	0	0	6	1
Colombia	13	44	65	69	67
Ecuador	0	2	2	3	2
Paraguay	0	1	1	1	1
Peru	7	6	10	11	16
Venezuela	6	25	39	35	31
Total - South America	46	107	161	166	152
Total - Latin America	75	169	207	199	194
Middle East					
Bahrain	1	2	0	0	0
Iran	10	8	8	6	6
Israel	2	2	2	2	2
Jordan	5	4	9	8	9
Kuwait	16	6	0	1	1
Lebanon	8	4	12	14	10
Oman	1	1	1	0	0
Qatar	9	2	2	3	2
Saudi Arabia	21	10	7	15	33
Syria	2	4	4	3	3
United Arab Emirates	5	3	0	0	0
West Bank	0	1	2	2	2
Yemen	5	2	0	0	0
Total - Middle East	85	49	47	54	68
North America					
Bermuda	0	1	0	0	0
Canada	23	25	26	22	19
Total - North America	23	26	26	22	19
Oceania/Australia					
Australia	3	4	6	6	4
New Zealand	5	1	0	2	2
Total - Oceania/Australia	8	5	6	8	6
Country not available	2	0	1	3	3
<b>Total International Students</b>	<b>1,718</b>	<b>1,577</b>	<b>1,431</b>	<b>1,351</b>	<b>1,384</b>
Number of countries represented	100	106	98	101	100

# ON-CAMPUS STUDENTS

## Enrollment of International Students - Summary by Region

Fall 1995 - 2007

<u>Regional Summary</u>	<u>1995</u>	<u>2000</u>	<u>2005</u>	<u>2006</u>	<u>2007</u>
Africa	53	131	153	131	137
Asia	1,293	934	740	669	696
Europe	179	263	251	265	261
Latin America	75	169	207	199	194
Middle East	85	49	47	54	68
North America	23	26	26	22	19
Oceania/Australia	8	5	6	8	6
Country not available	2	0	1	3	3
Number of countries represented	100	106	98	101	100
<u>Classification</u>					
Undergraduate	1,009	680	399	347	352
Graduate	629	726	828	766	780
Unclassified	80	171	204	238	252
<b>Total International Students</b>	<b>1,718</b>	<b>1,577</b>	<b>1,431</b>	<b>1,351</b>	<b>1,384</b>

## Enrollment of International Students by Region

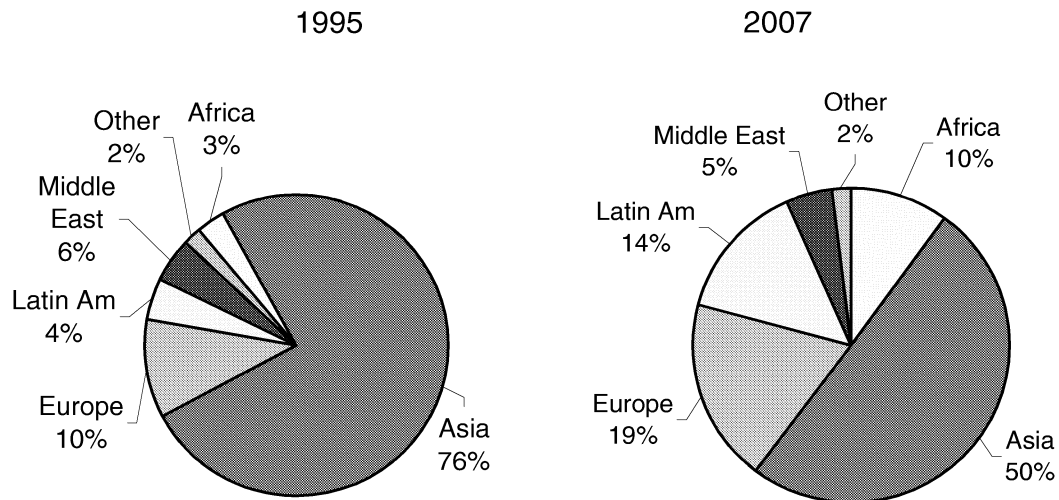

Source: Third-week enrollment tape, fall semesters, various years, IRR.

## ON-CAMPUS STUDENTS

### Undergraduate Enrollment by College, Major and Level

Fall 2007

Students with double majors or in multiple degree programs are counted in each major and college.

	----- Lower -----			----- Upper -----			-- Undergrad Total --		
	Men	Women	Total	Men	Women	Total	Men	Women	Total
Academic Affairs									
Multidisciplinary Studies	2	1	3	28	34	62	30	35	65
Architecture									
Architecture	52	40	92	82	40	122	134	80	214
Architecture - Pre-Arch.	1	1	2	12	5	17	13	6	19
Environmental Design	1	0	1	20	14	34	21	14	35
Construction Science	46	4	50	101	3	104	147	7	154
Interior Design	4	55	59	8	53	61	12	108	120
Arts and Sciences									
African and African-American Studies	2	1	3	3	18	21	5	19	24
Anthropology	20	26	46	46	57	103	66	83	149
Botany and Microbiology									
Botany	6	7	13	14	11	25	20	18	38
Microbiology	67	63	130	108	152	260	175	215	390
Chemistry and Biochemistry									
Biochemistry	56	67	123	85	63	148	141	130	271
Chemistry	19	29	48	31	21	52	50	50	100
Chemistry/Biochemistry	14	19	33	33	26	59	47	45	92
Classics and Letters									
Classics	3	5	8	24	22	46	27	27	54
Letters	41	39	80	68	83	151	109	122	231
Communication	21	57	78	81	100	181	102	157	259
Economics	18	5	23	167	26	193	185	31	216
English	44	56	100	76	125	201	120	181	301
Film and Video Studies	49	14	63	81	21	102	130	35	165
Health and Exercise Science	74	112	186	122	166	288	196	278	474
History	49	23	72	167	69	236	216	92	308
Human Relations	17	31	48	80	136	216	97	167	264
International and Area Studies									
Asian Studies	7	5	12	18	9	27	25	14	39
European Studies	5	10	15	12	24	36	17	34	51
International Studies	15	39	54	53	78	131	68	117	185
Int'l and Area Studies	1	2	3	11	11	22	12	13	25
Latin American Studies	1	4	5	5	10	15	6	14	20
Library and Info. Studies	2	2	4	19	11	30	21	13	34
Mathematics	13	19	32	82	30	112	95	49	144
Modern Lang., Lit. and Ling.									
Chinese	2	1	3	12	7	19	14	8	22
French	0	5	5	7	27	34	7	32	39
German	3	3	6	9	6	15	12	9	21
Linguistics	7	8	15	12	28	40	19	36	55
Russian	0	1	1	8	9	17	8	10	18
Spanish	5	23	28	34	73	107	39	96	135
Native American Studies	1	8	9	13	16	29	14	24	38
Philosophy									
Ethics and Religion	0	1	1	0	3	3	0	4	4
Philosophy	11	5	16	45	10	55	56	15	71
Physics and Astronomy									
Astronomy	3	2	5	3	1	4	6	3	9
Astrophysics	5	5	10	8	3	11	13	8	21
Physics	15	3	18	35	6	41	50	9	59

(Continued)

## ON-CAMPUS STUDENTS

### Undergraduate Enrollment by College, Major and Level

Fall 2007

Students with double majors or in multiple degree programs are counted in each major and college.

(continued)	----- Lower -----			----- Upper -----			-- Undergrad Total --		
	Men	Women	Total	Men	Women	Total	Men	Women	Total
Arts and Sciences (continued)									
Political Science									
Political Science	101	75	176	208	95	303	309	170	479
Public Affairs and Admin.	8	8	16	12	10	22	20	18	38
Psychology	90	190	280	162	333	495	252	523	775
Religious Studies	3	6	9	23	19	42	26	25	51
Social Work	1	32	33	10	73	83	11	105	116
Sociology									
Sociology - Criminology	40	37	77	132	118	250	172	155	327
Sociology - General	18	30	48	127	133	260	145	163	308
Women's Studies	0	4	4	0	8	8	0	12	12
Zoology	120	153	273	289	347	636	409	500	909
Arts and Sciences - Other									
Arts and Sci-Planned Program	12	7	19	28	36	64	40	43	83
Arts and Sci-Undecided	49	40	89	35	21	56	84	61	145
Atmospheric and Geographic Sciences									
Geography	5	3	8	39	12	51	44	15	59
Meteorology	101	49	150	114	63	177	215	112	327
Price College of Business									
Accounting	64	66	130	193	145	338	257	211	468
Energy Management	74	19	93	158	42	200	232	61	293
Finance	94	38	132	248	89	337	342	127	469
Management									
Entrepreneur. and Venture Mgt.	45	18	63	99	33	132	144	51	195
Human Resources Mgt.	0	2	2	13	23	36	13	25	38
International Business	62	51	113	69	84	153	131	135	266
Management	63	23	86	123	50	173	186	73	259
Management Information Systems	28	7	35	95	30	125	123	37	160
Marketing and Supply Chain Mgt.	53	80	133	109	128	237	162	208	370
Business - Other									
Business-Undecided	275	168	443	46	34	80	321	202	523
Economics-Business	19	8	27	43	20	63	62	28	90
CCE/Aviation	72	14	86	92	10	102	164	24	188
Mewbourne Col. of Earth and Energy									
Geology and Geophysics									
Geology	10	8	18	30	11	41	40	19	59
Geophysics	5	0	5	12	6	18	17	6	23
Paleontology	2	0	2	4	0	4	6	0	6
Petroleum and Geological Engr.									
Petroleum Engineering	157	34	191	135	33	168	292	67	359
Education									
Educational Psychology									
Special Education	3	11	14	2	26	28	5	37	42
Instr. Leadership and Academic Curr.									
Early Childhood Education	0	55	55	0	78	78	0	133	133
Elementary Education	5	122	127	16	181	197	21	303	324
Foreign Language Education	0	6	6	4	10	14	4	16	20
Language Arts Education	5	15	20	9	30	39	14	45	59
Mathematics Education	6	10	16	7	23	30	13	33	46
Science Education	2	5	7	17	28	45	19	33	52
Social Studies Education-General	12	10	22	24	19	43	36	29	65
Education-Undecided Major	13	23	36	0	0	0	13	23	36

(Continued)

## ON-CAMPUS STUDENTS

### Undergraduate Enrollment by College, Major and Level

Fall 2007

Students with double majors or in multiple degree programs are counted in each major and college.

(continued)	----- Lower -----			----- Upper -----			-- Undergrad Total --		
	Men	Women	Total	Men	Women	Total	Men	Women	Total
Engineering									
Aerospace and Mechanical Engr.									
Aerospace Engineering	54	4	58	65	12	77	119	16	135
Mechanical Engineering	140	18	158	213	22	235	353	40	393
Chemical, Biological and Materials Engr.									
Chemical Engineering	96	56	152	96	51	147	192	107	299
Civil Engr. and Environmental Sci.									
Architectural Engineering	13	10	23	13	7	20	26	17	43
Civil Engineering	42	10	52	79	18	97	121	28	149
Environmental Engineering	3	5	8	10	2	12	13	7	20
Environmental Science	4	2	6	5	4	9	9	6	15
Computer Science	71	6	77	79	12	91	150	18	168
Electrical and Computer Engr.									
Computer Engineering	58	7	65	59	6	65	117	13	130
Electrical Engineering	42	3	45	106	13	119	148	16	164
Industrial Engineering	36	24	60	72	32	104	108	56	164
Engineering - Other									
Engineering Physics	21	0	21	27	2	29	48	2	50
Engineering-Undecided	82	16	98	2	0	2	84	16	100
Weitzenhoffer Family College of Fine Arts									
Art and Art History									
Art - Art/Design/Sculpture/2-Dimen	0	0	0	1	0	1	1	0	1
Art - Film/Photo/Video, Visual Comm.	7	6	13	43	33	76	50	39	89
Art - Studio Arts	2	6	8	20	32	52	22	38	60
Art - Undecided Option	33	79	112	16	27	43	49	106	155
Art History	1	15	16	8	32	40	9	47	56
Dance	10	36	46	3	20	23	13	56	69
Drama	33	43	76	30	39	69	63	82	145
Music									
Music - Gen. Fine Arts, Comp.	5	0	5	8	1	9	13	1	14
Music - Piano	1	1	2	3	2	5	4	3	7
Music - Piano Pedagogy	2	2	4	0	0	0	2	2	4
Music - Voice	5	5	10	1	7	8	6	12	18
Music - Wind, Percuss., String	6	10	16	12	15	27	18	25	43
Music Educ - Instrumental	26	13	39	25	16	41	51	29	80
Music Educ - Vocal/Gen	2	12	14	2	6	8	4	18	22
Musical Arts	16	13	29	23	16	39	39	29	68
Musical Theatre	11	16	27	12	11	23	23	27	50
Gaylord College of Jour. and Mass Comm.									
Jour-Broadcast/Elec. Media	2	2	4	40	19	59	42	21	63
Journalism-Advertising	0	3	3	83	94	177	83	97	180
Jour-Prof Wr/PR/Pre-Jour	172	400	572	184	433	617	356	833	1,189
Liberal Studies*	0	2	2	7	8	15	7	10	17
University College									
Concurrent High School Students	27	42	69	0	0	0	27	42	69
Pre-Health Programs	234	639	873	48	148	196	282	787	1,069
Undecided	479	540	1,019	10	10	20	489	550	1,039
Special Students/Auditors**	-	-	-	-	-	-	162	151	313

\* Liberal Studies includes only students enrolled in on-campus courses.

\*\* Special Students/Auditors do not include 136 post-baccalaureate special students.

Source: Third-week enrollment tape, MOMS, IRR.

## ON-CAMPUS STUDENTS

### Undergraduate Enrollment by College and Level

Fall 2007

Students in multiple degree programs are counted in each college.

College	----- Lower -----			----- Upper -----			---- Undergrad Total ----		
	Men	Women	Total	Men	Women	Total	Men	Women	Total
Academic Affairs	2	1	3	28	34	62	30	35	65
Architecture	104	100	204	223	115	338	327	215	542
Arts and Sciences	1,028	1,263	2,291	2,452	2,498	4,950	3,480	3,761	7,241
Atmospheric and Geographic Sciences	106	52	158	152	73	225	258	125	383
Price College of Business	762	470	1,232	983	561	1,544	1,745	1,031	2,776
CCE/Aviation	72	14	86	92	10	102	164	24	188
Mewbourne College of Earth and Energy	174	42	216	180	50	230	354	92	446
Education	46	257	303	79	395	474	125	652	777
Engineering	662	161	823	815	179	994	1,477	340	1,817
Weitzenhoffer Family College of Fine Arts	159	254	413	205	255	460	364	509	873
Gaylord Coll. of Journalism and Mass Communication	174	405	579	307	546	853	481	951	1,432
Liberal Studies*	0	2	2	7	8	15	7	10	17
University College**	740	1,221	1,961	58	158	216	798	1,379	2,177
Special Students/Auditors***	-	-	-	-	-	-	162	151	313
Total - Unduplicated Undergraduate	4,181	4,387	8,568	5,504	4,807	10,311	9,685	9,194	18,879

### Undergraduate Enrollment by College

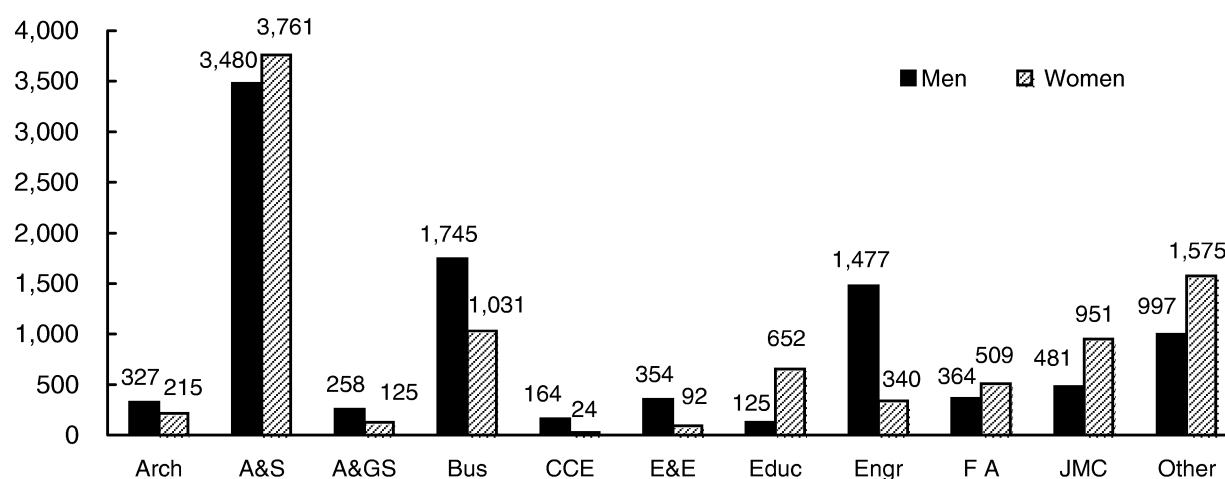

\* Liberal Studies includes only students enrolled in on-campus courses.

\*\* University College includes pre-health and undecided majors.

\*\*\* Special Students/Auditors do not include 136 post-baccalaureate special students.

Source: Third-week enrollment tape, IRR.

# ON-CAMPUS STUDENTS

## Graduate Enrollment by College, Major and Level

Fall 2007

	----- Master's -----			----- Doctoral -----			--- Graduate Total ---		
	Men	Women	Total	Men	Women	Total	Men	Women	Total
Architecture									
Architecture	8	6	14	-	-	-	8	6	14
Construction Science	17	6	23	-	-	-	17	6	23
Landscape Architecture	11	8	19	-	-	-	11	8	19
Regional and City Planning	9	14	23	-	-	-	9	14	23
Total - Architecture	45	34	79	-	-	-	45	34	79
Arts and Sciences									
Anthropology	13	23	36	16	12	28	29	35	64
Botany and Microbiology									
Botany	4	2	6	7	7	14	11	9	20
Ecology and Evolutionary Biology	-	-	-	0	1	1	0	1	1
Microbiology	2	3	5	12	16	28	14	19	33
Chemistry and Biochemistry	6	2	8	63	46	109	69	48	117
Communication	4	4	8	27	33	60	31	37	68
Economics	4	3	7	14	7	21	18	10	28
English	10	20	30	12	15	27	22	35	57
Health and Exercise Science	6	11	17	8	5	13	14	16	30
History	3	9	12	26	15	41	29	24	53
History of Science	5	1	6	5	4	9	10	5	15
Human Relations	66	141	207	-	-	-	66	141	207
International and Area Studies									
Global Affairs	5	4	9	-	-	-	5	4	9
Library and Information Studies									
Knowledge Management	4	2	6	-	-	-	4	2	6
Library and Information Studies	30	85	115	-	-	-	30	85	115
Mathematics	10	2	12	36	21	57	46	23	69
Modern Lang., Lit. and Ling.									
French	2	8	10	1	2	3	3	10	13
German	2	3	5	-	-	-	2	3	5
Spanish	2	8	10	5	5	10	7	13	20
Native American Studies	5	6	11	-	-	-	5	6	11
Philosophy	11	3	14	17	4	21	28	7	35
Physics and Astronomy									
Physics	0	0	0	46	16	62	46	16	62
Political Science									
Political Science	12	6	18	31	17	48	43	23	66
Public Administration	36	23	59	-	-	-	36	23	59
Psychology	0	2	2	29	34	63	29	36	65
Social Work	8	71	79	-	-	-	8	71	79
Sociology	2	15	17	7	14	21	9	29	38
Zoology									
Ecology and Evolutionary Biology	-	-	-	7	2	9	7	2	9
Zoology	6	10	16	13	13	26	19	23	42
Total - Arts and Sciences	258	467	725	382	289	671	640	756	1,396

(Continued)



# ON-CAMPUS STUDENTS

## Graduate Enrollment by College, Major and Level

Fall 2007

(Continued)	----- Master's -----			----- Doctoral -----			--- Graduate Total ---		
	Men	Women	Total	Men	Women	Total	Men	Women	Total
Atmospheric and Geographic Sciences									
Geography	11	9	20	21	14	35	32	23	55
Meteorology	26	17	43	32	10	42	58	27	85
Total - A&GS	37	26	63	53	24	77	90	50	140
Price College of Business									
Accounting	35	42	77	-	-	-	35	42	77
Business Administration	141	49	190	27	12	39	168	61	229
Management Info. Systems	5	1	6	-	-	-	5	1	6
Business - Other									
Health Administration and MBA	0	1	1	-	-	-	0	1	1
Total - Business	181	93	274	27	12	39	208	105	313
Mewbourne Col. of Earth and Energy									
Geology and Geophysics									
Geology	22	19	41	13	7	20	35	26	61
Geophysics	3	5	8	6	1	7	9	6	15
Petroleum and Geological Engr.									
Geological Engineering	0	0	0	0	1	1	0	1	1
Petroleum Engineering	37	4	41	17	5	22	54	9	63
Total - Earth and Energy	62	28	90	36	14	50	98	42	140
Education									
Educ. Leadership and Policy Studies									
Adult and Higher Education	38	68	106	27	23	50	65	91	156
Education Administration	7	19	26	16	35	51	23	54	77
Educational Studies	1	2	3	11	19	30	12	21	33
Educational Psychology									
Community/School Counseling	5	30	35	-	-	-	5	30	35
Counseling Psychology	-	-	-	19	27	46	19	27	46
Instr. Psych. and Technology	10	20	30	7	16	23	17	36	53
Special Education	4	14	18	8	22	30	12	36	48
Instr. Ldrshp. and Acad. Curr.	7	88	95	21	38	59	28	126	154
Teaching Certificate Only	8	31	39	-	-	-	8	31	39
Total - Education	80	272	352	109	180	289	189	452	641
Engineering									
Aerospace and Mechanical Engr.									
Aerospace Engineering	12	1	13	4	0	4	16	1	17
Mechanical Engineering	41	0	41	19	2	21	60	2	62
Chemical, Biological and Mat. Engr.									
Chemical Engineering	13	4	17	17	9	26	30	13	43
Civil Engr. and Environmental Sci.									
Civil Engineering	12	7	19	13	3	16	25	10	35
Environmental Engineering	6	3	9	5	0	5	11	3	14
Environmental Science	6	6	12	2	4	6	8	10	18

(Continued)

# ON-CAMPUS STUDENTS

## Graduate Enrollment by College, Major and Level

Fall 2007

(Continued)	----- Master's -----			----- Doctoral -----			--- Graduate Total ---		
	<u>Men</u>	<u>Women</u>	<u>Total</u>	<u>Men</u>	<u>Women</u>	<u>Total</u>	<u>Men</u>	<u>Women</u>	<u>Total</u>
Engineering (continued)									
Computer Science	41	5	46	22	3	25	63	8	71
Electrical and Computer Engr.									
Electrical and Computer Engr.	48	18	66	34	5	39	82	23	105
Industrial Engineering	17	5	22	15	10	25	32	15	47
Engineering - Other									
Bioengineering	5	3	8	12	8	20	17	11	28
Engineering	1	0	1	4	0	4	5	0	5
Engineering Physics	2	0	2	3	0	3	5	0	5
Total - Engineering	204	52	256	150	44	194	354	96	450
Weitzenhoffer Family College of Fine Arts									
Art and Art History									
Art	6	7	13	-	-	-	6	7	13
Art History	3	15	18	-	-	-	3	15	18
Dance	0	6	6	-	-	-	0	6	6
Drama	9	5	14	-	-	-	9	5	14
Music									
Music - Composition	4	2	6	0	0	0	4	2	6
Music - Instr/Choral/Conducting	3	1	4	7	2	9	10	3	13
Music - Musicology	1	2	3	-	-	-	1	2	3
Music - Organ	-	-	-	3	0	3	3	0	3
Music - Piano	0	10	10	4	13	17	4	23	27
Music - Voice	4	8	12	5	14	19	9	22	31
Music - Wind, Percuss., String	14	13	27	13	14	27	27	27	54
Music Education	-	-	-	5	10	15	5	10	15
Music Educ-Conducting	2	2	4	0	0	0	2	2	4
Music Educ-General	1	6	7	-	-	-	1	6	7
Music Educ-Instrumental	0	1	1	-	-	-	0	1	1
Music Educ-Piano Pedagogy	1	2	3	-	-	-	1	2	3
Total - Fine Arts	48	80	128	37	53	90	85	133	218
Graduate College									
Generic Dual Degree	16	15	31	-	-	-	16	15	31
Graduate College Visitor	0	5	5	-	-	-	0	5	5
Graduate Unclassified	36	44	80	-	-	-	36	44	80
Reciprocal Exch/Study Abroad	0	4	4	-	-	-	0	4	4
Special Program/Interdisciplinary	7	4	11	3	3	6	10	7	17
Total - Graduate College	59	72	131	3	3	6	62	75	137
Gaylord College of Jour. & Mass Comm.	27	48	75	2	2	4	29	50	79
Liberal Studies*	1	3	4	-	-	-	1	3	4
Total - Graduate	1,002	1,175	2,177	799	621	1,420	1,801	1,796	3,597

\* Liberal Studies includes only students enrolled in on-campus courses.

Source: Third-week enrollment tape, IRR.

## ON-CAMPUS STUDENTS

### Graduate Enrollment by College and Level

Fall 2007

College	----- Master's -----			----- Doctoral -----			--- Graduate Total ---			Percentage of Total
	Men	Women	Total	Men	Women	Total	Men	Women	Total	
Architecture	45	34	79	-	-	-	45	34	79	2.2 %
Arts and Sciences	256	467	723	384	289	673	640	756	1,396	38.8
Atmospheric and Geographic Sciences	37	26	63	53	24	77	90	50	140	3.9
Price College of Business	181	93	274	27	12	39	208	105	313	8.7
Mewbourne College of Earth and Energy	62	28	90	36	14	50	98	42	140	3.9
Education	80	272	352	109	180	289	189	452	641	17.8
Engineering	204	52	256	150	44	194	354	96	450	12.5
Weitzenhoffer Family College of Fine Arts	48	80	128	37	53	90	85	133	218	6.1
Graduate College	59	72	131	3	3	6	62	75	137	3.8
Gaylord Coll. of Journalism and Mass Communication	27	48	75	2	2	4	29	50	79	2.2
Liberal Studies*	1	3	4	-	-	-	1	3	4	0.1
Total - Graduate	1,000	1,175	2,175	801	621	1,422	1,801	1,796	3,597	100.0 %

### Graduate Enrollment by College

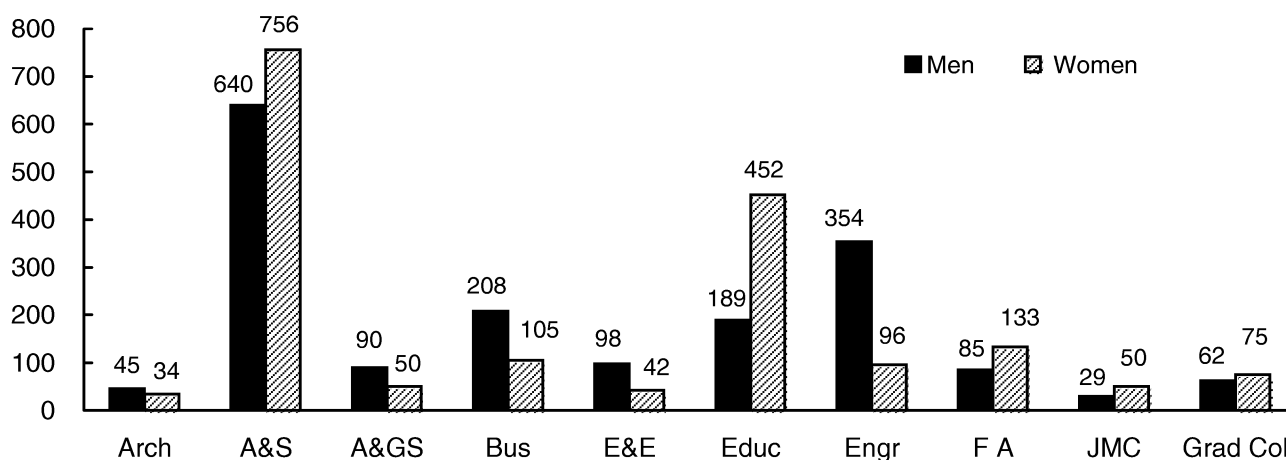

\*Liberal Studies includes only students enrolled in on-campus courses.

Source: Third-week enrollment tape, IRR.

# ON-CAMPUS STUDENTS

Age Distribution of Students

Fall 1997 - 2007

	----- A g e R a n g e -----										Average
	<u>Under 19</u>	<u>19-21</u>	<u>22-24</u>	<u>25-30</u>	<u>31-35</u>	<u>36-40</u>	<u>41-45</u>	<u>46-50</u>	<u>51-60</u>	<u>Over 60</u>	<u>Age</u>
<u>Undergraduate</u>											
1997	2,519	7,736	3,556	1,504	399	234	165	81	33	14	<b>21.9</b>
1998	2,639	8,230	3,672	1,557	384	218	141	79	40	13	<b>21.8</b>
1999	2,644	8,573	3,800	1,494	321	199	112	68	36	17	<b>21.6</b>
2000	2,760	9,030	3,804	1,398	306	184	120	63	41	16	<b>21.5</b>
2001	2,999	9,732	3,945	1,328	293	157	111	73	31	6	<b>21.3</b>
2002	3,068	10,295	4,220	1,332	297	147	124	61	35	5	<b>21.3</b>
2003	3,125	10,753	4,420	1,289	319	151	125	50	29	10	<b>21.3</b>
2004	2,926	10,855	4,551	1,314	324	130	106	62	35	12	<b>21.3</b>
2005	2,677	10,379	4,649	1,294	329	133	94	41	42	6	<b>21.4</b>
2006	2,789	9,799	4,440	1,225	283	138	83	47	37	14	<b>21.4</b>
2007	3,185	9,655	4,208	1,269	267	122	66	52	45	10	<b>21.2</b>
<u>Post-Baccalaureate</u>											
1997	-	43	944	1,451	647	447	343	245	135	13	<b>31.6</b>
1998	-	43	909	1,424	616	402	315	220	150	16	<b>31.6</b>
1999	-	43	965	1,432	570	397	277	238	142	11	<b>31.3</b>
2000	-	44	930	1,406	515	375	238	217	161	14	<b>31.2</b>
2001	-	35	1,037	1,408	555	367	237	182	147	18	<b>30.8</b>
2002	-	56	1,152	1,519	580	347	243	150	170	12	<b>30.4</b>
2003	-	35	1,183	1,574	570	293	252	150	161	11	<b>30.2</b>
2004	2	53	1,149	1,635	583	279	219	174	145	15	<b>30.1</b>
2005	3	44	1,150	1,622	609	278	219	184	143	14	<b>30.2</b>
2006	2	42	1,140	1,636	577	276	201	156	153	19	<b>30.1</b>
2007	1	52	1,154	1,673	578	304	178	142	144	21	<b>29.9</b>

Source: "Age Distribution by Level," various fall semesters, IRR.

## ON-CAMPUS STUDENTS

### New Students by Resident Status

Fall 1997 - 2007

<u>Fall</u>	<u>New First-Time Students</u>		<u>New Undergraduate Transfers</u>		<u>New Post-Bacc. Special Students</u>		<u>New Grad/ Law Transfers</u>	
	<u>Resident</u>	<u>Nonres.</u>	<u>Resident</u>	<u>Nonres.</u>	<u>Resident</u>	<u>Nonres.</u>	<u>Resident</u>	<u>Nonres.</u>
1997	2,235	650	1,159	390	37	16	290	281
1998	2,456	710	1,145	399	31	18	279	289
1999	2,583	715	1,093	392	42	14	257	294
2000	2,656	764	1,116	416	24	21	250	261
2001	2,753	995	1,074	466	43	6	267	345
2002	2,855	978	1,046	435	18	4	241	403
2003	2,644	1,164	1,025	536	16	6	235	354
2004	2,474	1,140	989	518	23	4	236	321
2005	2,217	1,028	804	448	19	3	267	317
2006	2,262	1,080	757	461	20	3	236	297
2007	2,567	1,316	810	517	32	5	197	365
Percentage Change								
1997 to 2007	14.9%	102.5%	-30.1%	32.6%	-13.5%	-68.8%	-32.1%	29.9%

### New Students by Class

Fall 2007

<u>Distribution of New Students by Class</u>	<u>Enrollment</u>	<u>Percentage of Total</u>
First-Time Students	3,883	66.8%
Undergraduate Transfers		
Freshmen	211	3.6%
Sophomores	437	7.5%
Juniors	319	5.5%
Seniors	109	1.9%
Special Students	251	4.3%
Total Undergraduate Transfers	1,327	22.8%
New Post-Bacc. Special Transfers	37	0.6%
New Graduate Transfers	464	8.0%
New Law Transfers	98	1.7%
Grand Total - New Students	5,809	100.0%

OU Seniors Continuing as:

New Graduate Students	209	-
New Law Students	40	-

Note: A new student is a student enrolled at the university for the first time.  
Source: Third-week enrollment tape, fall semesters, various years, IRR.

## ON-CAMPUS STUDENTS

### Organized Class Size by College

Fall 2007

	Class Size						Average	
	1-25	26-50	51-100	101-200	201-300	301+	Total	Class Size
<u>Undergraduate</u>								
Architecture	32	18	3	1	0	0	54	26.0
Arts and Sciences	801	386	109	40	21	6	1,363	35.2
Atmospheric and Geographic Sciences	19	11	11	6	0	0	47	47.3
Price College of Business	53	84	9	4	4	1	155	44.3
CCE/Aviation	26	3	0	0	0	0	29	14.7
Mewbourne Col. of Earth and Energy	23	13	11	0	0	0	47	33.7
Education	96	2	2	0	0	0	100	18.1
Engineering	73	51	17	3	0	2	146	33.8
Weitzenhoffer College of Fine Arts	295	62	7	6	3	0	373	19.7
Honors	22	1	1	0	0	0	24	17.1
Gaylord College of Journalism and Mass Comm.	68	9	6	5	0	1	89	28.8
Provost Direct	83	3	2	1	1	1	91	18.7
Total Undergraduate	1,591	643	178	66	29	11	2,518	34.1
<u>Graduate</u>								
Architecture	28	1	0	0	0	0	29	10.6
Arts and Sciences	228	5	0	1	0	0	234	10.4
Atmospheric and Geographic Sciences	18	0	0	0	0	0	18	10.6
Price College of Business	25	19	2	0	0	0	46	24.8
Mewbourne Col. of Earth and Energy	32	1	0	0	0	0	33	7.8
Education	96	4	0	0	0	0	100	10.2
Engineering	55	2	0	0	0	0	57	10.7
Weitzenhoffer College of Fine Arts	107	1	0	0	0	0	108	4.0
Gaylord College of Journalism and Mass Comm.	23	0	0	0	0	0	23	5.1
Total Graduate (Excluding Law)	612	33	2	1	0	0	648	10.0
Law	25	30	12	0	0	0	67	35.8

Average Undergraduate Class Size

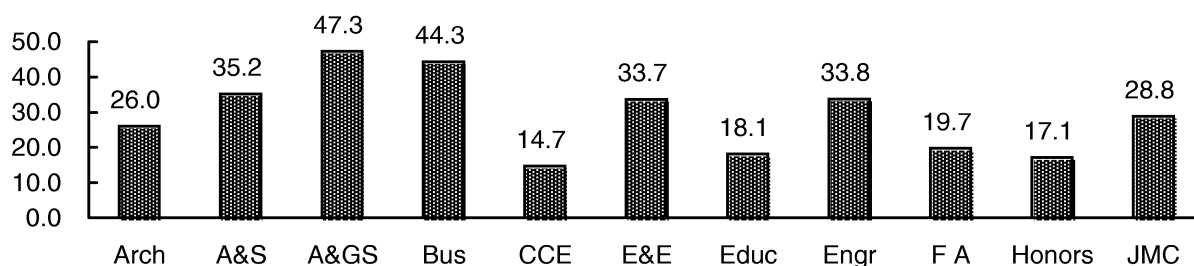

Note: "Organized class" excludes dissertation, thesis, directed readings, and independent study courses.  
Self-support courses are excluded.

Source: "Fall 2007 Credit Enrollment Report, University of Oklahoma," IRR.

# CREDIT HOUR ENROLLMENT

On-Campus E&G Student Credit Hour Enrollment by Level

1997-98 to 2006-07

	<u>Lower</u>	<u>Upper</u>	<u>Graduate</u>	<u>Total</u>
<b>Architecture</b>				
1997-98	3,949	5,578	3,095	12,622
1998-99	4,696	5,975	2,950	13,621
1999-00	4,363	6,084	2,499	12,946
2000-01	4,329	6,257	2,328	12,914
2001-02	4,929	5,864	2,380	13,173
2002-03	5,661	6,095	2,165	13,921
2003-04	4,849	5,653	2,571	13,073
2004-05	5,030	5,230	2,191	12,451
2005-06	4,252	4,755	2,599	11,606
2006-07	3,454	4,415	2,552	10,421
<b>Arts and Sciences</b>				
1997-98	174,662	81,090	19,634	275,386
1998-99	178,161	78,642	19,553	276,356
1999-00	179,164	80,726	18,898	278,788
2000-01	178,787	79,598	18,124	276,509
2001-02	190,560	78,617	17,371	286,548
2002-03	194,635	87,533	18,724	300,892
2003-04	196,322	83,147	19,444	298,913
2004-05	213,363	97,523	20,141	331,027
2005-06	204,609	117,862	20,901	343,372
2006-07	193,196	114,542	20,514	328,252
<b>Atmospheric and Geographic Sciences</b>				
1997-98	5,674	2,847	1,701	10,222
1998-99	6,072	2,341	1,725	10,138
1999-00	6,994	2,518	1,501	11,013
2000-01	7,714	2,491	1,508	11,713
2001-02	8,462	2,760	1,696	12,918
2002-03	9,230	3,279	1,730	14,239
2003-04	10,518	3,602	1,476	15,596
2004-05	9,764	4,032	1,784	15,580
2005-06	8,788	4,537	2,119	15,444
2006-07	8,079	4,437	2,110	14,626
<b>Price College of Business</b>				
1997-98	15,864	36,917	5,730	58,511
1998-99	14,613	39,313	5,743	59,669
1999-00	14,961	40,214	5,959	61,134
2000-01	13,416	38,997	5,947	58,360
2001-02	14,478	39,844	6,590	60,912
2002-03	12,759	36,756	5,676	55,191
2003-04	12,726	33,165	5,170	51,061
2004-05	13,146	29,385	5,555	48,086
2005-06	12,904	28,784	5,640	47,328
2006-07	12,948	28,531	5,424	46,903

## CREDIT HOUR ENROLLMENT

### On-Campus E&G Student Credit Hour Enrollment by Level

1997-98 to 2006-07

	<u>Lower</u>	<u>Upper</u>	<u>Graduate</u>	<u>Total</u>
<b>CCE/Aviation</b>				
1997-98	464	236	-	700
1998-99	458	431	-	889
1999-00	528	525	-	1,053
2000-01	536	529	-	1,065
2001-02	643	591	-	1,234
2002-03	667	757	-	1,424
2003-04	699	813	-	1,512
2004-05	658	895	-	1,553
2005-06	794	927	-	1,721
2006-07	826	1,025	-	1,851
<b>Mewbourne College of Earth and Energy</b>				
1997-98	3,984	1,845	1,406	7,235
1998-99	4,594	2,136	1,436	8,166
1999-00	4,165	2,380	1,490	8,035
2000-01	4,201	2,245	1,603	8,049
2001-02	5,020	2,470	1,830	9,320
2002-03	4,539	2,474	1,666	8,679
2003-04	4,657	2,965	2,182	9,804
2004-05	4,655	3,083	2,039	9,777
2005-06	4,298	3,647	1,889	9,834
2006-07	4,501	4,617	1,831	10,949
<b>Education</b>				
1997-98	1,224	8,544	10,124	19,892
1998-99	1,159	8,929	9,018	19,106
1999-00	1,165	9,235	8,753	19,153
2000-01	999	8,428	9,023	18,450
2001-02	998	9,045	8,776	18,819
2002-03	1,081	10,271	9,036	20,388
2003-04	1,143	10,347	8,910	20,400
2004-05	1,218	10,592	9,276	21,086
2005-06	869	10,183	10,163	21,215
2006-07	781	9,481	10,004	20,266
<b>Engineering</b>				
1997-98	12,473	13,262	6,574	32,309
1998-99	12,865	13,670	6,549	33,084
1999-00	11,981	13,635	7,064	32,680
2000-01	12,227	13,257	7,113	32,597
2001-02	13,023	14,491	7,686	35,200
2002-03	12,811	15,544	8,222	36,577
2003-04	11,847	14,997	8,556	35,400
2004-05	9,941	15,635	7,194	32,770
2005-06	9,176	15,498	6,826	31,500
2006-07	8,744	13,753	6,619	29,116



# CREDIT HOUR ENROLLMENT

## On-Campus E&G Student Credit Hour Enrollment by Level

1997-98 to 2006-07

	<u>Lower</u>	<u>Upper</u>	<u>Graduate</u>	<u>Total</u>
<b>Weitzenhoffer Family College of Fine Arts</b>				
1997-98	21,096	10,395	2,925	34,416
1998-99	21,323	10,643	2,796	34,762
1999-00	21,679	9,873	2,771	34,323
2000-01	21,677	9,760	3,187	34,624
2001-02	22,389	9,656	2,974	35,019
2002-03	22,683	10,713	3,233	36,629
2003-04	22,059	14,210	3,093	39,362
2004-05	22,960	15,051	2,987	40,998
2005-06	21,718	14,376	3,363	39,457
2006-07	20,429	14,876	3,289	38,594
<b>Honors</b>				
1997-98	642	534	-	1,176
1998-99	864	840	-	1,704
1999-00	210	938	-	1,148
2000-01	1,010	1,204	-	2,214
2001-02	1,094	960	-	2,054
2002-03	1,245	992	-	2,237
2003-04	1,189	1,164	-	2,353
2004-05	1,211	1,144	-	2,355
2005-06	1,055	1,499	3	2,557
2006-07	1,053	1,257	0	2,310
<b>Gaylord College of Journalism and Mass Comm.</b>				
1997-98	2,301	5,006	491	7,798
1998-99	2,301	5,233	355	7,889
1999-00	2,421	5,142	356	7,919
2000-01	3,063	5,696	384	9,143
2001-02	3,114	6,871	420	10,405
2002-03	3,069	8,882	502	12,453
2003-04	3,894	9,370	671	13,935
2004-05	4,596	10,872	716	16,184
2005-06	3,657	12,269	761	16,687
2006-07	3,696	13,144	959	17,799
<b>Law</b>				
1997-98	-	-	16,296	16,296
1998-99	-	-	17,290	17,290
1999-00	-	-	17,805	17,805
2000-01	-	-	15,985	15,985
2001-02	-	-	15,366	15,366
2002-03	-	-	15,806	15,806
2003-04	-	-	15,881	15,881
2004-05	-	-	15,611	15,611
2005-06	-	-	15,643	15,643
2006-07	-	-	15,046	15,046

## CREDIT HOUR ENROLLMENT

### On-Campus E&G Student Credit Hour Enrollment by Level

1997-98 to 2006-07

	<u>Lower</u>	<u>Upper</u>	<u>Graduate</u>	<u>Total</u>
<b>Other Academic Units*</b>				
1997-98	1,896	2,897	35	4,828
1998-99	1,952	3,208	62	5,222
1999-00	1,962	3,248	115	5,325
2000-01	1,997	3,348	60	5,405
2001-02	1,808	3,991	138	5,937
2002-03	2,021	4,099	75	6,195
2003-04	2,379	4,224	105	6,708
2004-05	3,470	4,477	126	8,073
2005-06	3,205	4,726	171	8,102
2006-07	4,090	3,943	96	8,129
<b>Total University</b>				
1997-98	244,229	169,151	68,011	481,391
1998-99	249,058	171,361	67,477	487,896
1999-00	249,593	174,518	67,211	491,322
2000-01	249,956	171,810	65,262	487,028
2001-02	266,518	175,160	65,227	506,905
2002-03	270,401	187,395	66,835	524,631
2003-04	272,282	183,657	68,059	523,998
2004-05	290,012	197,919	67,620	555,551
2005-06	275,325	219,063	70,078	564,466
2006-07	261,797	214,021	68,444	544,262

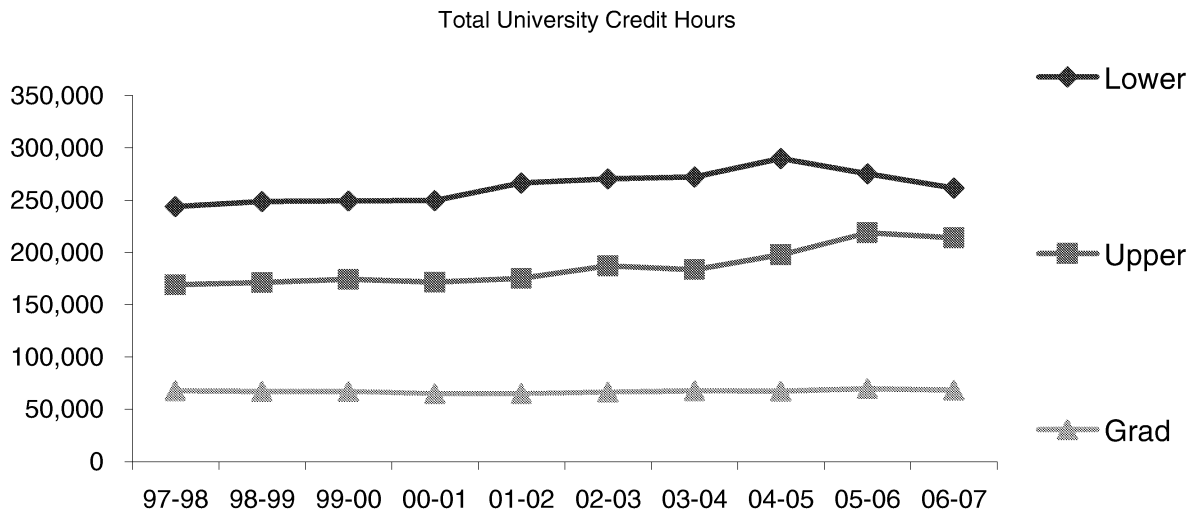

\*Other Academic Units includes Aerospace Studies, Expository Writing, Graduate College, HSC-Norman, International Course, International Programs, Military Science, Naval Science, University College and University Course.

Note: Credit hours do not include self-support.

Source: Final credit hour analysis, summer, fall, and spring of various years, Admissions and Records.

---

*NORMAN PROGRAMS  
AT OU-TULSA AND OU  
OUTREACH PROGRAMS*

# OU-TULSA - NORMAN CAMPUS PROGRAMS

## Enrollment by Demographic Characteristics

Fall 2007

<u>Enrollment by FT/PT Status</u>	<u>----- Full-Time -----</u>		<u>----- Part-Time -----</u>		<u>----- Total -----</u>	
	<u>Enrollment</u>	<u>Percent</u>	<u>Enrollment</u>	<u>Percent</u>	<u>Enrollment</u>	<u>% of Total</u>
Undergraduate						
Freshmen	0	-	0	-	0	-
Sophomores	1	33.3 %	2	66.7 %	3	0.5 %
Juniors	1	6.7	14	93.3	15	2.4
Seniors	2	7.7	24	92.3	26	4.2
Undergraduate - Special Students	0	-	1	100.0	1	0.2
Total - Undergraduate	4	8.9	41	91.1	45	7.3
Post-Baccalaureate Special	0	-	4	100.0	4	0.7
Graduate	199	35.3	365	64.7	564	92.0
Total	203	33.1 %	410	66.9 %	613	100.0 %

<u>Enrollment by Resident Status</u>	<u>----- Resident -----</u>		<u>---- Nonresident ----</u>		<u>----- Total -----</u>	
	<u>Enrollment</u>	<u>Percent</u>	<u>Enrollment</u>	<u>Percent</u>	<u>Enrollment</u>	<u>% of Total</u>
Undergraduate						
Freshmen	0	-	0	-	0	-
Sophomores	1	33.3 %	2	66.7 %	3	0.5 %
Juniors	15	100.0	0	-	15	2.4
Seniors	25	96.2	1	3.8	26	4.2
Undergraduate - Special Students	1	100.0	0	-	1	0.2
Total - Undergraduate	42	93.3	3	6.7	45	7.3
Post-Baccalaureate Special	4	100.0	0	-	4	0.7
Graduate	517	91.7	47	8.3	564	92.0
Total	563	91.8 %	50	8.2 %	613	100.0 %

<u>Enrollment by Gender and Ethnicity</u>	<u>----- Male -----</u>		<u>----- Female -----</u>		<u>----- Total -----</u>	
	<u>Enrollment</u>	<u>Percent</u>	<u>Enrollment</u>	<u>Percent</u>	<u>Enrollment</u>	<u>% of Total</u>
White	113	25.6 %	328	74.4 %	441	71.9 %
Black	13	17.6	61	82.4	74	12.1
Hispanic	3	17.6	14	82.4	17	2.8
Asian	1	20.0	4	80.0	5	0.8
American Indian	10	20.0	40	80.0	50	8.2
Nonresident Alien	20	76.9	6	23.1	26	4.2
Total	160	26.1 %	453	73.9 %	613	100.0 %

Note: Undergraduate full-time load is 12 credit hours or more; graduate/law full-time load is nine credit hours or more or six credit hours with a graduate assistant appointment of .50 FTE.

Source: Fall third-week enrollment tape, IRR.

# OU-TULSA - NORMAN CAMPUS PROGRAMS

## Enrollment by College, Major and Level

Fall 2007

	-- Undergraduate --			----- Graduate -----			----- Total -----		
	Men	Women	Total	Men	Women	Total	Men	Women	Total
Academic Affairs									
Multidisciplinary Studies	1	1	2	0	0	0	1	1	2
Total - Academic Affairs	1	1	2	0	0	0	1	1	2
Architecture									
Architecture	0	0	0	2	0	2	2	0	2
Architectural Urban Studies	0	0	0	6	4	10	6	4	10
Total - Architecture	0	0	0	8	4	12	8	4	12
Arts and Sciences									
Anthropology	0	0	0	1	0	1	1	0	1
Human Relations	9	19	28	26	118	144	35	137	172
Library and Information Studies									
Knowledge Management	0	0	0	7	6	13	7	6	13
Library and Information Studies	0	0	0	19	57	76	19	57	76
Political Science									
Public Administration	0	0	0	9	7	16	9	7	16
Psychology									
Organizational Dynamics	0	0	0	14	25	39	14	25	39
Psychology	0	1	1	0	0	0	0	1	1
Social Work	0	0	0	15	111	126	15	111	126
Total - Arts and Sciences	9	20	29	91	324	415	100	344	444
Education									
Educ. Leadership and Policy Studies									
Adult and Higher Education	0	0	0	1	1	2	1	1	2
Education Administration	0	0	0	19	57	76	19	57	76
Educational Studies	0	0	0	0	2	2	0	2	2
Instr. Ldrshp. & Acad. Curr.									
Early Childhood Education	0	11	11	0	0	0	0	11	11
Instr. Ldrshp. & Acad. Curr.	0	0	0	0	6	6	0	6	6
Total - Education	0	11	11	20	66	86	20	77	97
Engineering									
Electrical and Computer Engr.									
Electrical Engineering	0	0	0	15	3	18	15	3	18
Telecommunications Engineerin	0	0	0	8	3	11	8	3	11
Engineering	0	0	0	4	0	4	4	0	4
Total - Engineering	0	0	0	27	6	33	27	6	33
Graduate College									
Generic Dual Degree	-	-	-	0	2	2	0	2	2
Graduate College Visitor	-	-	-	1	2	3	1	2	3
Graduate Unclassified	-	-	-	2	8	10	2	8	10
Interdisciplinary Program	-	-	-	0	3	3	0	3	3
Total - Graduate College	-	-	-	3	15	18	3	15	18
Liberal Studies	0	1	1	0	0	0	0	1	1
Post-Baccalaureate Special	-	-	-	-	-	-	0	4	4
Univ. Col. - Undecided/Pre-Health	1	1	2	0	0	0	1	1	2
University Total	11	34	45	149	415	564	160	453	613

Source: Fall third-week enrollment tape, IRR.

OFF-CAMPUS STUDENTS

The University of Oklahoma - Norman Campus

# OU-TULSA - NORMAN CAMPUS PROGRAMS

Enrollment by College and Level

Fall 2007

<u>College</u>	----- Undergraduate ---			----- Graduate -----			----- Total -----			Percentage of Total
	<u>Men</u>	<u>Women</u>	<u>Total</u>	<u>Men</u>	<u>Women</u>	<u>Total</u>	<u>Men</u>	<u>Women</u>	<u>Total</u>	
Academic Affairs	1	1	2	0	0	0	1	1	2	0.3 %
Architecture	0	0	0	8	4	12	8	4	12	2.0
Arts and Sciences	9	20	29	91	324	415	100	344	444	72.4
Education	0	11	11	20	66	86	20	77	97	15.8
Engineering	0	0	0	27	6	33	27	6	33	5.4
Graduate College	0	0	0	3	15	18	3	15	18	2.9
Liberal Studies	0	1	1	0	0	0	0	1	1	0.2
Post-Baccalaureate Special	-	-	-	-	-	-	0	4	4	0.7
University College	1	1	2	0	0	0	1	1	2	0.3
Total	11	34	45	149	415	564	160	453	613	100.0 %

Source: Fall third-week enrollment tape, IRR.

# OU-TULSA - NORMAN CAMPUS PROGRAMS

## OU-Tulsa E&G Student Credit Hour Enrollment by Level

1997-98 to 2006-07

	<u>Lower</u>	<u>Upper</u>	<u>Graduate</u>	<u>Total</u>
<b>Architecture</b>				
1997-98	0	0	179	179
1998-99	0	0	64	64
1999-00	0	0	117	117
2000-01	0	0	164	164
2001-02	0	0	147	147
2002-03	0	0	198	198
2003-04	0	0	187	187
2004-05	0	45	149	194
2005-06	0	30	152	182
2006-07	0	18	116	134
<b>Arts and Sciences</b>				
1997-98	0	256	6,014	6,270
1998-99	0	156	6,558	6,714
1999-00	0	147	6,123	6,270
2000-01	0	84	6,236	6,320
2001-02	0	15	6,499	6,514
2002-03	0	33	6,325	6,358
2003-04	0	160	5,921	6,081
2004-05	0	391	6,476	6,867
2005-06	0	566	6,066	6,632
2006-07	0	378	6,766	7,144
<b>Price College of Business</b>				
1997-98	0	0	138	138
1998-99	0	0	42	42
1999-00	0	0	111	111
2000-01	0	0	48	48
2001-02	0	0	87	87
2002-03	0	0	57	57
2003-04	0	0	21	21
2004-05	0	0	0	0
2005-06	0	0	0	0
2006-07	0	0	0	0
<b>Mewbourne College of Earth and Energy</b>				
1997-98	0	0	0	0
1998-99	0	0	0	0
1999-00	0	0	0	0
2000-01	0	0	21	21
2001-02	0	0	27	27
2002-03	0	0	0	0
2003-04	0	0	0	0
2004-05	0	0	0	0
2005-06	0	0	0	0
2006-07	0	0	0	0

OFF-CAMPUS STUDENTS

The University of Oklahoma - Norman Campus

# OU-TULSA - NORMAN CAMPUS PROGRAMS

## OU-Tulsa E&G Student Credit Hour Enrollment by Level

1997-98 to 2006-07

	<u>Lower</u>	<u>Upper</u>	<u>Graduate</u>	<u>Total</u>
Education				
1997-98	0	0	60	60
1998-99	0	0	18	18
1999-00	0	0	120	120
2000-01	0	0	126	126
2001-02	0	0	0	0
2002-03	0	0	0	0
2003-04	0	0	17	17
2004-05	0	21	613	634
2005-06	0	3	511	514
2006-07	0	118	931	1,049
Engineering				
1997-98	0	0	142	142
1998-99	0	0	219	219
1999-00	0	0	168	168
2000-01	0	0	291	291
2001-02	0	42	415	457
2002-03	0	72	381	453
2003-04	0	3	380	383
2004-05	0	0	405	405
2005-06	0	0	278	278
2006-07	0	0	370	370
Weitzenhoffer Family				
College of Fine Arts				
1997-98	0	0	0	0
1998-99	0	0	0	0
1999-00	0	0	0	0
2000-01	0	0	124	124
2001-02	0	0	119	119
2002-03	0	0	78	78
2003-04	0	0	22	22
2004-05	0	0	65	65
2005-06	0	0	39	39
2006-07	0	0	0	0
Graduate College				
1997-98	0	0	0	0
1998-99	0	0	18	18
1999-00	0	0	0	0
2000-01	0	0	16	16
2001-02	0	0	0	0
2002-03	0	0	40	40
2003-04	0	0	12	12
2004-05	0	0	11	11
2005-06	0	0	3	3
2006-07	0	0	2	2



# OU-TULSA - NORMAN CAMPUS PROGRAMS

## OU-Tulsa E&G Student Credit Hour Enrollment by Level

1997-98 to 2006-07

	<u>Lower</u>	<u>Upper</u>	<u>Graduate</u>	<u>Total</u>
Gaylord College of Journalism and Mass Comm.				
1997-98	0	0	38	38
1998-99	0	0	15	15
1999-00	0	0	2	2
2000-01	0	0	4	4
2001-02	0	0	0	0
2002-03	0	0	0	0
2003-04	0	0	0	0
2004-05	0	0	0	0
2005-06	0	0	0	0
2006-07	0	0	0	0
Liberal Studies				
1997-98	0	1,718	0	1,718
1998-99	0	2,136	0	2,136
1999-00	0	1,100	0	1,100
2000-01	0	196	0	196
2001-02	0	0	0	0
2002-03	0	0	0	0
2003-04	0	0	0	0
2004-05	0	0	0	0
2005-06	0	0	0	0
2006-07	0	0	0	0
Provost Direct				
1997-98	0	27	0	27
1998-99	0	27	0	27
1999-00	0	0	24	24
2000-01	0	0	3	3
2001-02	0	0	0	0
2002-03	0	0	0	0
2003-04	0	0	0	0
2004-05	0	0	0	0
2005-06	0	0	0	0
2006-07	0	0	0	0
Total University				
1997-98	0	2,001	6,571	8,572
1998-99	0	2,319	6,934	9,253
1999-00	0	1,247	6,665	7,912
2000-01	0	280	7,033	7,313
2001-02	0	57	7,294	7,351
2002-03	0	105	7,079	7,184
2003-04	0	163	6,560	6,723
2004-05	0	457	7,719	8,176
2005-06	0	599	7,049	7,648
2006-07	0	514	8,185	8,699

Note: Credit hours do not include self-support.

Source: Final credit hour analysis, summer, fall, and spring of various years, Admissions and Records.

## OU OUTREACH PROGRAMS

### Enrollment by Demographic Characteristics

Fall 2006\*

<u>Enrollment by FT/PT Status</u>	<u>----- Full-Time -----</u>		<u>----- Part-Time -----</u>		<u>----- Total -----</u>	
	<u>Enrollment</u>	<u>Percent</u>	<u>Enrollment</u>	<u>Percent</u>	<u>Enrollment</u>	<u>% of Total</u>
Undergraduate						
Freshmen	10	21.7 %	36	78.3 %	46	1.6 %
Sophomores	28	20.3	110	79.7	138	4.8
Juniors	59	25.9	169	74.1	228	7.9
Seniors	233	36.5	406	63.5	639	22.2
Undergraduate - Special Students	0	-	7	100.0	7	0.2
Total - Undergraduate	330	31.2	728	68.8	1,058	36.8
Post-Baccalaureate Special	0	-	6	100.0	6	0.2
Graduate	333	18.4	1,480	81.6	1,813	63.0
Law	0	0.0	1	100.0	1	0.0
Total	663	23.0 %	2,215	77.0 %	2,878	100.0 %

<u>Enrollment by Resident Status</u>	<u>----- Resident -----</u>		<u>---- Nonresident ----</u>		<u>----- Total -----</u>	
	<u>Enrollment</u>	<u>Percent</u>	<u>Enrollment</u>	<u>Percent</u>	<u>Enrollment</u>	<u>% of Total</u>
Undergraduate						
Freshmen	42	91.3 %	4	8.7 %	46	1.6 %
Sophomores	122	88.4	16	11.6	138	4.8
Juniors	200	87.7	28	12.3	228	7.9
Seniors	555	86.9	84	13.1	639	22.2
Undergraduate - Special Students	6	85.7	1	14.3	7	0.2
Total - Undergraduate	925	87.4	133	12.6	1,058	36.8
Post-Baccalaureate Special	6	100.0	0	-	6	0.2
Graduate	548	30.2	1,265	69.8	1,813	63.0
Law	1	100.0	0	-	1	0.0
Total	1,480	51.4 %	1,398	48.6 %	2,878	100.0 %

<u>Enrollment by Gender and Ethnicity</u>	<u>----- Male -----</u>		<u>----- Female -----</u>		<u>----- Total -----</u>	
	<u>Enrollment</u>	<u>Percent</u>	<u>Enrollment</u>	<u>Percent</u>	<u>Enrollment</u>	<u>% of Total</u>
White	1,016	48.2 %	1,093	51.8 %	2,109	73.3 %
Black	173	48.2	186	51.8	359	12.5
Hispanic	66	46.2	77	53.8	143	5.0
Asian	63	52.1	58	47.9	121	4.2
American Indian	52	40.9	75	59.1	127	4.4
Nonresident Alien	8	42.1	11	57.9	19	0.7
Total	1,378	47.9 %	1,500	52.1 %	2,878	100.0 %

\* Fall enrollment in OU Outreach Programs continues through December 31 each year; therefore, Fall 2007 third-week reports which include all campuses use the Fall 2006 end-of-semester data for CCE and Liberal Studies.

Note: Undergraduate full-time load is 12 credit hours or more; graduate/law full-time load is nine credit hours or more or six credit hours with a graduate assistant appointment of .50 FTE.

Source: Fall 2006 end-of-semester enrollment tape, IRR.

# OU OUTREACH PROGRAMS

Enrollment by College, Major and Level

Fall 2006\*

	- Undergraduate -			----- Graduate -----			----- Total -----		
	Men	Women	Total	Men	Women	Total	Men	Women	Total
Architecture									
Architecture									
Architecture-Pre-Arch	1	0	1	0	0	0	1	0	1
Environmental Design	1	0	1	0	0	0	1	0	1
Construction Science	4	0	4	1	0	1	5	0	5
Interior Design	0	1	1	0	0	0	0	1	1
Total - Architecture	6	1	7	1	0	1	7	1	8
Arts and Sciences									
African & African-American Studies	1	2	3	0	0	0	1	2	3
Anthropology	0	0	0	1	0	1	1	0	1
Botany and Microbiology									
Botany	1	0	1	0	0	0	1	0	1
Microbiology	1	4	5	0	0	0	1	4	5
Chemistry and Biochemistry									
Biochemistry	2	2	4	0	0	0	2	2	4
Chemistry/Biochemistry	0	1	1	0	0	0	0	1	1
Classics and Letters									
Letters	1	4	5	0	0	0	1	4	5
Communication	2	1	3	11	16	27	13	17	30
Economics	10	2	12	69	11	80	79	13	92
English	1	2	3	0	0	0	1	2	3
Film and Video Studies	2	1	3	0	0	0	2	1	3
Health and Exercise Science	6	4	10	0	0	0	6	4	10
History	2	0	2	0	0	0	2	0	2
Human Relations	1	2	3	292	409	701	293	411	704
International and Area Studies									
European Studies	0	1	1	0	0	0	0	1	1
International and Area Studies	1	0	1	0	0	0	1	0	1
Latin American Studies	1	0	1	0	0	0	1	0	1
Native American Studies	0	1	1	0	0	0	0	1	1
Philosophy	1	1	2	0	0	0	1	1	2
Political Science									
Political Science	4	6	10	1	2	3	5	8	13
Public Administration	0	0	0	126	66	192	126	66	192
Public Affairs and Administration	1	0	1	0	0	0	1	0	1
Psychology									
Organizational Dynamics	0	0	0	1	0	1	1	0	1
Psychology	6	17	23	0	0	0	6	17	23
Social Work	0	2	2	8	35	43	8	37	45
Sociology									
Sociology	3	2	5	0	0	0	3	2	5
Sociology - Criminology	6	8	14	0	0	0	6	8	14
Women's Studies	0	1	1	0	0	0	0	1	1
Zoology	4	11	15	0	0	0	4	11	15
Arts and Sciences - Other									
Arts and Sci-Planned Program	2	2	4	0	0	0	2	2	4
Arts and Sci-Unclassified	1	1	2	0	0	0	1	1	2
Total - Arts and Sciences	60	78	138	509	539	1,048	569	617	1,186
Atmospheric & Geographic Sciences									
Meteorology	0	1	1	0	0	0	0	1	1
Price College of Business									
Accounting	14	8	22	0	1	1	14	9	23
Business Admin.	0	0	0	8	7	15	8	7	15
Energy Management Program	11	3	14	0	0	0	11	3	14
Finance	23	8	31	0	0	0	23	8	31
Management									
Entrepreneur. and Venture Mgt.	4	1	5	0	0	0	4	1	5
Human Resources Mgt.	1	0	1	0	0	0	1	0	1
International Business	8	6	14	0	0	0	8	6	14
Management	8	2	10	0	0	0	8	2	10
Management Info. Systems	9	2	11	1	0	1	10	2	12
Marketing and Supply Chain Mgt.	6	4	10	0	0	0	6	4	10
Business - Other									
Business - Economics	4	1	5	0	0	0	4	1	5
Business - Undecided	1	3	4	0	0	0	1	3	4
Total - Business	89	38	127	9	8	17	98	46	144

(Continued)

OFF-CAMPUS STUDENTS

The University of Oklahoma - Norman Campus

# OU OUTREACH PROGRAMS

## Enrollment by College, Major and Level

Fall 2006\*

(Continued)	- Undergraduate -			----- Graduate -----			----- Total -----		
	Men	Women	Total	Men	Women	Total	Men	Women	Total
CCE/Aviation	1	0	1	0	0	0	1	0	1
Mewbourne College of Earth and Energy									
Geology & Geophysics - Petr. Geology	0	1	1	0	0	0	0	1	1
Education									
Ed. Ldrshp & Pol. St.-Adult & Higher Ed	0	0	0	0	2	2	0	2	2
Educational Psychology- Special Educ.	0	1	1	0	0	0	0	1	1
Instr. Ldrshp & Acad. Curr.									
Early Childhood Education	0	1	1	0	0	0	0	1	1
Elementary Education	0	1	1	0	0	0	0	1	1
Instr. Ldrshp. and Acad. Curr.	0	0	0	1	2	3	1	2	3
Mathematics Education	0	1	1	0	0	0	0	1	1
Science Education	6	7	13	0	0	0	6	7	13
Social Studies Education-General	0	1	1	0	0	0	0	1	1
Total - Education	6	12	18	1	4	5	7	16	23
Engineering									
Aero. & Mech. Engr. - Mech. Engr.									
Aerospace Engineering	1	0	1	0	0	0	1	0	1
Mechanical Engineering	1	0	1	0	0	0	1	0	1
Civil Engr. & Env. Sci. - Civil Engr.									
Civil Engineering	2	1	3	0	0	0	2	1	3
Environmental Science	0	1	1	0	0	0	0	1	1
Computer Science	6	1	7	0	0	0	6	1	7
Industrial Engr.	1	1	2	0	0	0	1	1	2
Engineering - Other									
Bioengineering	0	0	0	0	1	1	0	1	1
Engineering-Undecided Major	2	0	2	0	0	0	2	0	2
Total - Engineering	13	4	17	0	1	1	13	5	18
Weitzenhoffer Family College of Fine Arts									
Art and Art History									
Art History	0	1	1	0	0	0	0	1	1
Art-Studio Arts	0	1	1	0	0	0	0	1	1
Art-Undecided Option	0	1	1	0	0	0	0	1	1
Drama	1	0	1	0	0	0	1	0	1
Music									
Music Educ-Instrumental	0	1	1	0	0	0	0	1	1
Music Educ-Vocal/Gen	0	0	0	0	1	1	0	1	1
Musical Arts	1	0	1	0	0	0	1	0	1
Total - Fine Arts	2	4	6	0	1	1	2	5	7
Graduate College									
Generic Dual Degree	0	0	0	17	19	36	17	19	36
Graduate College Visitor	0	0	0	0	1	1	0	1	1
Graduate Provisional	0	0	0	60	28	88	60	28	88
Graduate Unclassified	0	0	0	9	4	13	9	4	13
Special Program/Interdisciplinary	0	0	0	183	127	310	183	127	310
Total - Graduate College	0	0	0	269	179	448	269	179	448
Gaylord Col. of Journalism & Mass Comm.									
Journalism-Advertising	4	1	5	0	0	0	4	1	5
Jour-Prof Wr/PR/Pre-Jour	2	13	15	5	11	16	7	24	31
Total - Journalism and Mass Comm.	6	14	20	5	11	16	11	25	36
Law	-	-	-	0	1	1	0	1	1
Liberal Studies	265	389	654	118	158	276	383	547	930
University College									
Special Students	4	1	5	0	0	0	4	1	5
Undecided Major	13	48	61	0	0	0	13	48	61
Total - University College	17	49	66	0	0	0	17	49	66
Post-Baccalaureate Special Students	-	-	-	-	-	-	1	5	6
Auditors	0	2	2	0	0	0	0	2	2
Total	465	593	1,058	912	902	1,814	1,378	1,500	2,878

\* Fall enrollment in OU Outreach Programs continues through December 31 each year; therefore, Fall 2007 third-week reports which include all campuses use the Fall 2006 end-of-semester data for CCE and Liberal Studies.

Source: Fall 2006 end-of-semester enrollment tape, IRR.

# OU OUTREACH PROGRAMS

Enrollment by College and Level

Fall 2006\*

College	---- Undergraduate ----			----- Graduate -----			----- Total -----			Percentage of Total
	Men	Women	Total	Men	Women	Total	Men	Women	Total	
Architecture	6	1	7	1	0	1	7	1	8	0.3 %
Arts and Sciences	60	78	138	509	539	1,048	569	617	1,186	41.2
Atmospheric and Geographic Sciences	0	1	1	0	0	0	0	1	1	0.0
Price College of Business	89	38	127	9	8	17	98	46	144	5.0
CCE/Aviation	1	0	1	0	0	0	1	0	1	0.0
Mewbourne College of Earth and Energy	0	1	1	0	0	0	0	1	1	0.0
Education	6	12	18	1	4	5	7	16	23	0.8
Engineering	13	4	17	0	1	1	13	5	18	0.6
Weitzenhoffer Family College of Fine Arts	2	4	6	0	1	1	2	5	7	0.2
Graduate College	-	-	-	269	179	448	269	179	448	15.6
Gaylord College of Jour. & Mass Comm.	6	14	20	5	11	16	11	25	36	1.3
Law	-	-	-	0	1	1	0	1	1	0.0
Liberal Studies	265	389	654	118	158	276	383	547	930	32.3
University College	17	49	66	-	-	-	17	49	66	2.3
Post-Bacc. Special	-	-	-	-	-	-	1	5	6	0.2
Auditors	0	2	2	-	-	-	0	2	2	0.1
Total	465	593	1,058	912	902	1,814	1,378	1,500	2,878	100.0 %

\* Fall enrollment in OU Outreach Programs continues through December 31 each year; therefore, Fall 2007 third-week reports which include all campuses use the Fall 2006 end-of-semester data for CCE and Liberal Studies.

Notes: 1) Graduate College includes unclassified, dual degree, special/interdisciplinary programs and graduate college visitor.

2) University College includes undecided majors and undergraduate special students.

Source: Fall 2006 end-of-semester enrollment tape, IRR.

## OU OUTREACH PROGRAMS

Credit Hour Enrollment by College, Department and Level

Fall 2006\*

	<u>Lower</u>	<u>Upper</u>	<u>Graduate</u>	<u>Total</u>
Arts and Sciences				
Chemistry and Biochemistry	140	0	0	140
Communication	0	0	308	308
Economics	0	0	552	552
English	18	0	0	18
History	0	0	132	132
Human Relations	0	0	4,718	4,718
Library and Info. Studies	0	0	69	69
Physics and Astronomy	100	0	0	100
Political Science	0	0	1,560	1,560
Psychology	132	0	8	140
Social Work	0	0	249	249
Sociology	0	48	13	61
Zoology	0	15	0	15
A&S Other (CAS)	0	0	37	37
Total - Arts and Sciences	390	63	7,646	8,099
Atmospheric & Geographic Sciences				
Geography	0	0	246	246
Total - A&GS	0	0	246	246
Michael F. Price College of Business				
Finance	0	183	0	183
Management	0	0	65	65
Marketing and Supply Chain Mgt.	126	114	0	240
Total - Price College of Business	126	297	65	488
CCE/Aviation	156	0	0	156
Education				
Education	0	8	6	14
Educ. Ldrshp. and Policy Std.	0	0	54	54
Educ. Psychology	0	0	2	2
Instr. Ldrshp. and Acad. Curr.	0	10	41	51
Total - Education	0	18	103	121
Engineering				
Industrial Engr.	0	0	94	94
Total - Engineering	0	0	94	94
Weitzenhoffer College of Fine Arts				
Music	190	0	0	190
Total - Fine Arts	190	0	0	190
Graduate College	0	0	48	48
Gaylord College of JMC	0	0	20	20
Liberal Studies	0	10	42	52
Liberal Studies (Long Term)	66	182	224	472
Liberal Studies (Short Term)	1,209	4,974	1,357	7,540
Total	2,137	5,544	9,845	17,526

\* Fall enrollment in OU Outreach Programs continues through December 31 each year; therefore, Fall 2007 third-week reports which include all campuses use the Fall 2006 end-of-semester data for CCE and Liberal Studies.

Source: Fall 2006 end-of-semester enrollment tape, IRR.

## OU OUTREACH PROGRAMS

Credit Hour Enrollment by College and Level

Fall 2006\*

---

<u>College</u>	<u>Lower</u>	<u>Upper</u>	<u>Graduate</u>	<u>Total</u>
Arts and Sciences	390	63	7,646	8,099
Atmospheric and Geographic Sciences	0	0	246	246
Michael F. Price College of Business	126	297	65	488
CCE/Aviation	156	0	0	156
Education	0	18	103	121
Engineering	0	0	94	94
Weitzenhoffer College of Fine Arts	190	0	0	190
Graduate College	0	0	48	48
Gaylord College of JMC	0	0	20	20
Liberal Studies	0	10	42	52
Liberal Studies (Long Term)	66	182	224	472
Liberal Studies (Short Term)	1,209	4,974	1,357	7,540
Total	2,137	5,544	9,845	17,526

\* Fall enrollment in OU Outreach Programs continues through December 31 each year; therefore, Fall 2007 third-week reports which include all campuses use the Fall 2006 end-of-semester data for CCE and Liberal Studies.

Source: Fall 2006 end-of-semester enrollment tape, IRR.

---

*FACULTY AND STAFF*



## TOTAL EMPLOYEES

Total Employees by Ethnic Background and Gender

Fall 2007

	<u>White</u>	<u>Black</u>	<u>Hispanic</u>	<u>Asian</u>	<u>American Indian</u>	<u>Nonres. Alien</u>	<u>Not Specified</u>	<u>Total</u>
Full-Time Faculty								
Male	675	10	20	73	18	102	9	907
Female	322	26	18	33	15	38	9	461
Total	997	36	38	106	33	140	18	1,368
Full-Time Staff								
Male	1,724	99	45	41	103	21	0	2,033
Female	1,687	126	59	57	156	19	0	2,104
Total	3,411	225	104	98	259	40	0	4,137
Part-Time Faculty								
Male	125	10	1	4	9	5	3	157
Female	112	4	3	4	4	3	2	132
Total	237	14	4	8	13	8	5	289
Graduate Assistants								
Male	485	27	16	30	18	345	0	921
Female	430	24	28	23	25	220	0	750
Total	915	51	44	53	43	565	0	1,671
Part-Time Staff								
Male	302	18	9	10	24	1	0	364
Female	372	17	10	9	32	0	0	440
Total	674	35	19	19	56	1	0	804
Part-Time Student Employees								
Male	1,121	123	73	108	75	50	0	1,550
Female	1,128	203	68	82	80	59	0	1,620
Total	2,249	326	141	190	155	109	0	3,170
Peak Employees								
Male	40	5	1	1	3	0	0	50
Female	113	9	10	5	15	0	0	152
Total	153	14	11	6	18	0	0	202
Total Employees								
Male	4,472	292	165	267	250	524	12	5,982
Female	4,164	409	196	213	327	339	11	5,659
Total	8,636	701	361	480	577	863	23	11,641

Source: November 1, 2007 payroll file, IRR

## FACULTY AND STAFF

### Full-Time Faculty and Staff by Ethnic

Fall 2007

Background and Gender (Excludes Student Employees)

<u>Rank</u>	<u>White</u>	<u>Black</u>	<u>Hispanic</u>	<u>Asian</u>	<u>American Indian</u>	<u>Nonres. Alien</u>	<u>Not Specified</u>	<u>Total</u>
Faculty								
Instructional Faculty w/o Library								
Male	571	10	18	57	17	48	9	730
Female	271	26	17	23	14	25	7	383
Total	842	36	35	80	31	73	16	1,113
Library								
Male	6	0	0	0	0	1	0	7
Female	14	0	0	1	1	0	0	16
Total	20	0	0	1	1	1	0	23
Instructional Faculty with Library								
Male	577	10	18	57	17	49	9	737
Female	285	26	17	24	15	25	7	399
Total	862	36	35	81	32	74	16	1,136
Researchers								
Male	72	0	1	14	1	53	0	141
Female	31	0	1	8	0	13	2	55
Total	103	0	2	22	1	66	2	196
Deans/Assoc Deans/Asst Deans								
Male	26	0	1	2	0	0	0	29
Female	6	0	0	1	0	0	0	7
Total	32	0	1	3	0	0	0	36
Total Full-Time Faculty								
Male	675	10	20	73	18	102	9	907
Female	322	26	18	33	15	38	9	461
Total	997	36	38	106	33	140	18	1,368
Staff								
Monthly/Unclassified/Exempt								
Male	620	45	15	23	21	20	0	744
Female	832	57	24	26	64	13	0	1,016
Total	1,452	102	39	49	85	33	0	1,760
Hourly/Classified/Non-Exempt								
Male	1,104	54	30	18	82	1	0	1,289
Female	855	69	35	31	92	6	0	1,088
Total	1,959	123	65	49	174	7	0	2,377
Total Full-Time Staff								
Male	1,724	99	45	41	103	21	0	2,033
Female	1,687	126	59	57	156	19	0	2,104
Total	3,411	225	104	98	259	40	0	4,137
Total Full-Time Faculty and Staff								
Male	2,399	109	65	114	121	123	9	2,940
Female	2,009	152	77	90	171	57	9	2,565
Total	4,408	261	142	204	292	180	18	5,505

Source: November 1, 2007 payroll file, IRR.

## NUMBER OF FACULTY

Number of Full-Time Faculty

Fall 1997 to 2007

<u>Fall</u>	<u>Professor</u>	<u>Associate Professor</u>	<u>Assistant Professor</u>	<u>Retired Faculty</u>	<u>Instructors</u>	<u>Lecturers</u>	<u>Researchers</u>	<u>Library</u>	<u>Deans/ Assoc Deans/ Asst Deans</u>	<u>Total Faculty</u>
1997	295	256	220	0	28	22	160	16	28	1,025
1998	313	249	237	0	35	29	159	18	30	1,070
1999	327	245	265	0	40	25	172	19	29	1,122
2000	330	242	265	0	67	16	170	20	30	1,140
2001	332	244	264	0	65	32	184	25	33	1,179
2002	339	262	262	0	73	27	180	25	34	1,202
2003	349	246	249	0	84	43	170	23	33	1,197
2004	349	240	255	0	87	45	165	25	32	1,198
2005	360	258	240	0	87	58	170	23	34	1,230
2006	360	272	270	0	87	70	185	27	33	1,304
2007	361	304	294	1	87	66	196	23	36	1,368

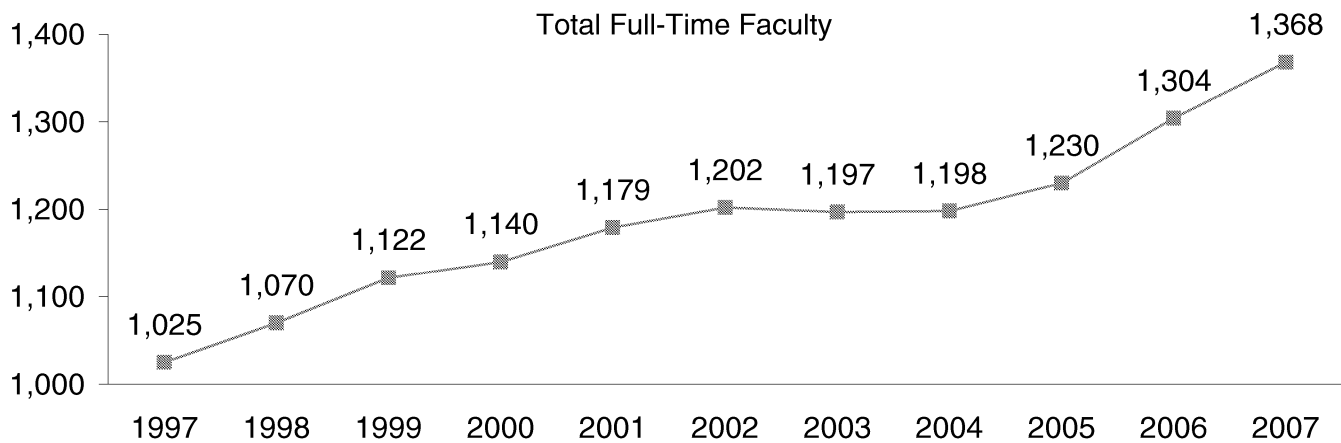

Source: November 1 payroll file, various years, IRR.

# FACULTY CHARACTERISTICS

Full-Time Faculty by Degree Earned, Rank and Gender

Fall 2007

<u>Rank</u>	<u>High School</u>	<u>Bachelor's Degree</u>	<u>Master's Degree</u>	<u>Doctoral /JD</u>	<u>Total</u>	<u>Pct. w/Doctoral Degree</u>	<u>Pct. Ten/TT/RT w/Terminal Degree</u>	<u>Pct. w/Terminal Degree</u>
Professors								
Male	0	2	11	291	304	95.7%	99.0%	98.7%
Female	0	0	6	51	57	89.5%	96.5%	96.5%
Total	0	2	17	342	361	94.7%	98.6%	98.3%
Associate Professors								
Male	1	1	25	163	190	85.8%	94.7%	94.7%
Female	0	0	7	107	114	93.9%	99.1%	99.1%
Total	1	1	32	270	304	88.8%	96.4%	96.4%
Assistant Professors								
Male	2	5	27	136	170	80.0%	87.3%	87.1%
Female	0	5	24	95	124	76.6%	80.5%	80.6%
Total	2	10	51	231	294	78.6%	84.4%	84.4%
Retired Faculty								
Male	0	0	0	1	1	100.0%	--	100.0%
Female	0	0	0	0	0	--	--	--
Total	0	0	0	1	1	100.0%	--	100.0%
Instructors								
Male	1	13	17	2	33	6.1%	7.1%	6.1%
Female	3	20	31	0	54	0.0%	6.3%	1.9%
Total	4	33	48	2	87	2.3%	6.7%	3.4%
Lecturers								
Male	0	1	5	26	32	81.3%	90.0%	84.4%
Female	0	3	6	25	34	73.5%	66.7%	79.4%
Total	0	4	11	51	66	77.3%	78.9%	81.8%
Total Full-Time Instructional Faculty w/o Library								
Male	4	22	85	619	730	84.8%	93.0%	90.1%
Female	3	28	74	278	383	72.6%	85.9%	77.3%
Total	7	50	159	897	1,113	80.6%	90.7%	85.7%
Library Faculty								
Male	0	0	5	2	7	28.6%	28.6%	28.6%
Female	0	0	14	2	16	12.5%	12.5%	12.5%
Total	0	0	19	4	23	17.4%	17.4%	17.4%
Total Full-Time Instructional Faculty w/Library								
Male	4	22	90	621	737	84.3%	92.3%	89.6%
Female	3	28	88	280	399	70.2%	82.4%	74.7%
Total	7	50	178	901	1,136	79.3%	89.1%	84.3%
Researchers								
Male	1	24	40	76	141	53.9%	--	53.9%
Female	0	12	14	29	55	52.7%	--	52.7%
Total	1	36	54	105	196	53.6%	--	53.6%
Deans/Assoc Deans/Asst Deans								
Male	0	0	5	24	29	82.8%	89.7%	89.7%
Female	0	0	1	6	7	85.7%	85.7%	85.7%
Total	0	0	6	30	36	83.3%	88.9%	88.9%
Total Full-Time Faculty								
Male	5	46	135	721	907	79.5%	92.2%	84.0%
Female	3	40	103	315	461	68.3%	82.5%	72.2%
Total	8	86	238	1036	1,368	75.7%	89.1%	80.0%

Source: November 1, 2007 payroll file, IRR.

# FACULTY CHARACTERISTICS

## Full-Time Faculty by Rank, Gender and Ethnic Background

Fall 2007

<u>Rank</u>	<u>White</u>	<u>Black</u>	<u>Hispanic</u>	<u>Asian</u>	<u>American Indian</u>	<u>Nonres. Alien</u>	<u>Not Specified</u>	<u>Total</u>
Professors								
Male	259	2	9	28	2	3	1	304
Female	48	1	2	4	2	0	0	57
Total	307	3	11	32	4	3	1	361
Associate Professors								
Male	150	6	3	17	9	5	0	190
Female	79	13	5	8	4	4	1	114
Total	229	19	8	25	13	9	1	304
Assistant Professors								
Male	113	2	3	10	2	34	6	170
Female	88	10	2	5	2	13	4	124
Total	201	12	5	15	4	47	10	294
Retired Faculty								
Male	1	0	0	0	0	0	0	1
Female	0	0	0	0	0	0	0	0
Total	1	0	0	0	0	0	0	1
Instructors								
Male	24	0	2	1	4	1	1	33
Female	31	1	7	4	5	5	1	54
Total	55	1	9	5	9	6	2	87
Lecturers								
Male	24	0	1	1	0	5	1	32
Female	25	1	1	2	1	3	1	34
Total	49	1	2	3	1	8	2	66
Total Instructional Faculty w/o Library								
Male	571	10	18	57	17	48	9	730
Female	271	26	17	23	14	25	7	383
Total	842	36	35	80	31	73	16	1,113
Library Faculty								
Male	6	0	0	0	0	1	0	7
Female	14	0	0	1	1	0	0	16
Total	20	0	0	1	1	1	0	23
Total Instructional Faculty w/Library								
Male	577	10	18	57	17	49	9	737
Female	285	26	17	24	15	25	7	399
Total	862	36	35	81	32	74	16	1,136
Researchers								
Male	72	0	1	14	1	53	0	141
Female	31	0	1	8	0	13	2	55
Total	103	0	2	22	1	66	2	196
Deans/Assoc Deans/Asst Deans								
Male	26	0	1	2	0	0	0	29
Female	6	0	0	1	0	0	0	7
Total	32	0	1	3	0	0	0	36
Total Full-Time Faculty								
Male	675	10	20	73	18	102	9	907
Female	322	26	18	33	15	38	9	461
Total	997	36	38	106	33	140	18	1,368

Source: November 1, 2007 payroll file, IRR.

# FACULTY CHARACTERISTICS

Total Full-Time Instructional Faculty  
by College, Gender and Ethnic Background

Fall 2007

College	----- Minority Faculty -----							Not Specified	Total Faculty
	White	Nonres. Alien	Black	Hispanic	Asian	American Indian	Minority Faculty		
Architecture									
Male	21.00	1.00	0.00	0.00	2.00	0.00	2.00	0.00	24.00
Female	8.00	0.00	1.00	0.00	0.00	0.00	1.00	0.00	9.00
Total	29.00	1.00	1.00	0.00	2.00	0.00	3.00	0.00	33.00
Arts and Sciences									
Male	268.93	22.00	6.00	12.41	16.00	12.00	46.41	4.00	341.34
Female	150.82	15.00	17.00	14.00	13.00	9.40	53.40	2.00	221.22
Total	419.75	37.00	23.00	26.41	29.00	21.40	99.81	6.00	562.56
Atmospheric and Geographic Sciences									
Male	21.25	1.00	1.00	0.00	3.00	0.00	4.00	0.00	26.25
Female	1.50	1.00	0.00	0.00	0.00	0.00	0.00	0.00	2.50
Total	22.75	2.00	1.00	0.00	3.00	0.00	4.00	0.00	28.75
Price College of Business									
Male	32.50	3.00	1.00	0.00	8.00	0.00	9.00	0.00	44.50
Female	12.00	1.00	0.00	0.00	1.00	0.00	1.00	0.00	14.00
Total	44.50	4.00	1.00	0.00	9.00	0.00	10.00	0.00	58.50
Mewbourne College of Earth and Energy									
Male	25.17	1.00	1.00	0.00	3.00	0.00	4.00	0.00	30.17
Female	1.00	0.00	0.00	0.00	0.00	0.00	0.00	1.00	2.00
Total	26.17	1.00	1.00	0.00	3.00	0.00	4.00	1.00	32.17
Education									
Male	19.00	0.00	0.00	0.00	1.00	2.00	3.00	1.00	23.00
Female	28.00	3.00	2.00	0.00	1.00	2.00	5.00	2.00	38.00
Total	47.00	3.00	2.00	0.00	2.00	4.00	8.00	3.00	61.00
Engineering									
Male	58.20	15.00	0.00	3.00	22.00	0.00	25.00	0.00	98.20
Female	6.00	2.00	0.00	0.00	2.00	0.00	2.00	0.00	10.00
Total	64.20	17.00	0.00	3.00	24.00	0.00	27.00	0.00	108.20
Weitzenhoffer College of Fine Arts									
Male	61.00	3.00	1.00	0.00	1.00	2.00	4.00	2.00	70.00
Female	34.00	1.00	1.00	2.00	4.00	2.00	9.00	0.00	44.00
Total	95.00	4.00	2.00	2.00	5.00	4.00	13.00	2.00	114.00
Honors									
Male	5.00	0.00	0.00	0.00	0.00	0.00	0.00	0.00	5.00
Female	4.50	0.00	1.00	0.00	1.00	0.00	2.00	0.00	6.50
Total	9.50	0.00	1.00	0.00	1.00	0.00	2.00	0.00	11.50
Gaylord College of Journalism and Mass Communication									
Male	19.00	2.00	0.00	1.00	0.00	0.00	1.00	0.00	22.00
Female	5.00	2.00	2.00	0.00	0.00	0.00	2.00	0.00	9.00
Total	24.00	4.00	2.00	1.00	0.00	0.00	3.00	0.00	31.00
Law									
Male	21.00	0.00	0.00	0.00	1.00	1.00	2.00	1.00	24.00
Female	11.00	0.00	1.00	1.00	1.00	0.00	3.00	1.00	15.00
Total	32.00	0.00	1.00	1.00	2.00	1.00	5.00	2.00	39.00
Liberal Studies									
Male	1.00	0.00	0.00	0.00	0.00	0.00	0.00	0.00	1.00
Female	0.00	0.00	1.00	0.00	0.00	0.00	1.00	0.00	1.00
Total	1.00	0.00	1.00	0.00	0.00	0.00	1.00	0.00	2.00
Provost Direct									
Male	17.52	0.00	0.00	1.59	0.00	0.00	1.59	1.00	20.11
Female	9.18	0.00	0.00	0.00	0.00	0.60	0.60	1.00	10.78
Total	26.70	0.00	0.00	1.59	0.00	0.60	2.19	2.00	30.89
Research Administration									
Male	0.43	0.00	0.00	0.00	0.00	0.00	0.00	0.00	0.43
Female	0.00	0.00	0.00	0.00	0.00	0.00	0.00	0.00	0.00
Total	0.43	0.00	0.00	0.00	0.00	0.00	0.00	0.00	0.43
Total Full-Time Inst. Faculty w/o Library									
Male	571.00	48.00	10.00	18.00	57.00	17.00	102.00	9.00	730.00
Female	271.00	25.00	26.00	17.00	23.00	14.00	80.00	7.00	383.00
Total	842.00	73.00	36.00	35.00	80.00	31.00	182.00	16.00	1,113.00
Library									
Male	6.00	1.00	0.00	0.00	0.00	0.00	0.00	0.00	7.00
Female	14.00	0.00	0.00	0.00	1.00	1.00	2.00	0.00	16.00
Total	20.00	1.00	0.00	0.00	1.00	1.00	2.00	0.00	23.00
Total Full-Time Inst. Faculty with Library									
Male	577.00	49.00	10.00	18.00	57.00	17.00	102.00	9.00	737.00
Female	285.00	25.00	26.00	17.00	24.00	15.00	82.00	7.00	399.00
Total	862.00	74.00	36.00	35.00	81.00	32.00	184.00	16.00	1,136.00

Source: November 1, 2007 payroll file, IRR.

# FACULTY TENURE STATUS

Full-Time Faculty Tenure Status by Rank,  
Gender and Ethnic Background

Fall 2007

Rank	----Tenured ----		· Tenure Track -		- Renewable Term -		-- Not Eligible --		----- Total -----	
	White	Other	White	Other	White	Other	White	Other	White	Other
Professors										
Male	255	43	0	1	3	0	1	1	259	45
Female	48	9	0	0	0	0	0	0	48	9
Total	303	52	0	1	3	0	1	1	307	54
Associate Professors										
Male	135	31	13	8	2	1	0	0	150	40
Female	74	26	4	5	1	4	0	0	79	35
Total	209	57	17	13	3	5	0	0	229	75
Assistant Professors										
Male	0	0	91	54	18	3	4	0	113	57
Female	0	0	62	31	25	5	1	0	88	36
Total	0	0	153	85	43	8	5	0	201	93
Retired Faculty										
Male	0	0	0	0	0	0	1	0	1	0
Female	0	0	0	0	0	0	0	0	0	0
Total	0	0	0	0	0	0	1	0	1	0
Instructors										
Male	0	0	0	0	9	5	15	4	24	9
Female	0	0	0	0	10	6	21	17	31	23
Total	0	0	0	0	19	11	36	21	55	32
Lecturers										
Male	0	0	0	0	8	2	16	6	24	8
Female	0	0	0	0	8	1	17	8	25	9
Total	0	0	0	0	16	3	33	14	49	17
Total Instructional Faculty w/o Library										
Male	390	74	104	63	40	11	37	11	571	159
Female	122	35	66	36	44	16	39	25	271	112
Total	512	109	170	99	84	27	76	36	842	271
Library Faculty										
Male	2	1	4	0	0	0	0	0	6	1
Female	10	0	4	2	0	0	0	0	14	2
Total	12	1	8	2	0	0	0	0	20	3
Total Instructional Faculty with Library										
Male	392	75	108	63	40	11	37	11	577	160
Female	132	35	70	38	44	16	39	25	285	114
Total	524	110	178	101	84	27	76	36	862	274
Researchers										
Male	0	0	0	0	0	0	72	69	72	69
Female	0	0	0	0	0	0	31	24	31	24
Total	0	0	0	0	0	0	103	93	103	93
Deans/Assoc/Asst										
Male	24	3	1	0	1	0	0	0	26	3
Female	6	1	0	0	0	0	0	0	6	1
Total	30	4	1	0	1	0	0	0	32	4
Total Full-Time Faculty										
Male	416	78	109	63	41	11	109	80	675	232
Female	138	36	70	38	44	16	70	49	322	139
Total	554	114	179	101	85	27	179	129	997	371

Source: November 1, 2007 payroll file, IRR.

# FACULTY TENURE STATUS

## Full-Time Instructional Faculty Tenure Status by College and Department

Fall 2007

<u>College/Department</u>	<u>Tenured</u>	<u>Tenure Track</u>	<u>Renewable Term</u>	<u>Not Eligible</u>	<u>Total</u>
Architecture					
Architecture	10.00	3.00	1.00	1.00	15.00
Construction Science	4.00	1.00	0.00	0.00	5.00
Interior Design	1.00	2.00	3.00	0.00	6.00
Landscape Architecture	1.00	2.00	0.00	0.00	3.00
Regional and City Planning	2.00	2.00	0.00	0.00	4.00
Total - Architecture	18.00	10.00	4.00	1.00	33.00
Arts and Sciences					
African and African-American Studies	1.00	0.00	3.00	0.00	4.00
Anthropology	9.75	7.41	8.00	6.00	31.16
Biological Station	2.50	0.00	0.00	0.00	2.50
Biological Survey	4.44	2.00	0.00	0.00	6.44
Botany and Microbiology	11.37	6.50	1.50	1.00	20.37
Chemistry and Biochemistry	20.00	8.00	1.00	3.00	32.00
Classics and Letters	4.00	3.00	5.00	1.00	13.00
Communication	10.00	7.00	0.00	0.25	17.25
Economics	7.25	7.00	2.00	0.00	16.25
English	22.00	8.00	4.00	9.00	43.00
Film and Video Studies	3.00	1.00	0.00	1.00	5.00
Health and Exercise Science	5.00	5.00	0.00	1.00	11.00
History	25.00	7.50	0.00	1.00	33.50
History of Science	4.00	4.00	1.00	0.00	9.00
Human Relations	7.00	6.00	4.00	1.75	18.75
Interdisciplinary Perspectives on the Environ.	1.00	0.00	0.00	0.00	1.00
International and Area Studies	5.75	2.00	1.89	0.00	9.64
Laboratory Animal Research	0.65	0.00	0.00	0.00	0.65
Library and Information Studies	8.00	4.00	1.00	0.00	13.00
Mathematics	26.00	6.00	0.00	12.00	44.00
Modern Languages, Lit., and Ling.	16.50	8.50	11.00	28.00	64.00
Native American Studies	2.00	0.00	0.00	0.00	2.00
Philosophy	10.00	4.00	0.00	2.00	16.00
Physics and Astronomy	29.00	0.00	0.00	0.00	29.00
Political Science	14.35	9.00	3.00	0.00	26.35
Psychology	12.94	7.00	0.00	2.00	21.94
Religious Studies	0.65	1.00	0.00	1.00	2.65
Social Work	9.00	5.00	4.00	0.00	18.00
Sociology	6.00	6.00	3.00	2.00	17.00
Women's Studies	1.00	0.00	1.00	0.00	2.00
Zoology	17.05	4.50	5.50	0.00	27.05
A&S Dean's Office	3.06	0.00	1.00	1.00	5.06
Total - Arts and Sciences	299.26	129.41	60.89	73.00	562.56
Atmospheric and Geographic Sciences					
Geography	6.25	1.50	1.00	0.00	8.75
Meteorology	17.00	3.00	0.00	0.00	20.00
Total - A&GS	23.25	4.50	1.00	0.00	28.75
Michael F. Price College of Business					
Accounting	10.00	1.00	1.00	1.00	13.00
Finance	7.00	2.00	1.00	0.00	10.00
Management	6.50	2.00	0.00	0.00	8.50
Management Information Systems	7.00	2.00	1.00	0.00	10.00
Marketing and Supply Chain Mgmt	6.00	3.00	4.00	3.00	16.00
Business Dean's Office	1.00	0.00	0.00	0.00	1.00
Total - Price College of Business	37.50	10.00	7.00	4.00	58.50
(Continued)					



## FACULTY TENURE STATUS

### Full-Time Instructional Faculty Tenure Status by College and Department

Fall 2007

(Continued)					
<u>College/Department</u>	<u>Tenured</u>	<u>Tenure Track</u>	<u>Renewable Term</u>	<u>Not Eligible</u>	<u>Total</u>
Mewbourne College of Earth and Energy					
Geology and Geophysics	12.87	2.00	2.00	0.00	16.87
Oklahoma Geological Survey	0.33	0.00	0.00	0.00	0.33
Petroleum and Geological Engr.	8.00	1.00	1.00	1.00	11.00
Earth and Energy Dean's Office	3.97	0.00	0.00	0.00	3.97
Total - Earth and Energy	25.17	3.00	3.00	1.00	32.17
Education					
Educ. Leadership and Policy Studies	12.00	7.00	0.00	1.00	20.00
Educational Psychology	15.00	8.00	0.00	0.00	23.00
Instructional Leadership and Academic Curr.	10.00	4.00	1.00	3.00	18.00
Total - Education	37.00	19.00	1.00	4.00	61.00
Engineering					
Aerospace and Mechanical Engr.	12.00	7.00	0.00	0.00	19.00
Chemical, Biological and Materials Engr.	11.70	3.00	0.00	0.00	14.70
Civil Engr. and Environmental Science	11.50	6.00	0.00	0.00	17.50
Computer Science	12.00	3.00	0.00	0.00	15.00
Electrical and Computer Engr.	16.00	11.00	0.00	3.00	30.00
Industrial Engineering	8.00	3.00	1.00	0.00	12.00
Total - Engineering	71.20	33.00	1.00	3.00	108.20
Weitzenhoffer Family College of Fine Arts					
Art and Art History	15.00	6.00	2.00	2.00	25.00
Dance	4.00	3.00	0.00	3.00	10.00
Drama	8.00	3.00	0.00	1.00	12.00
Music	27.00	20.00	1.00	13.00	61.00
Musical Theatre	3.00	2.00	1.00	0.00	6.00
Total - Fine Arts	57.00	34.00	4.00	19.00	114.00
Honors	6.00	3.50	1.00	1.00	11.50
Gaylord College of Journalism & Mass Comm.	10.00	11.00	5.00	5.00	31.00
Law	21.00	11.00	7.00	0.00	39.00
Liberal Studies	0.00	0.00	2.00	0.00	2.00
Provost Direct					
Art Museum	0.00	0.00	1.00	0.00	1.00
Blankenship Chair	1.00	0.00	0.00	0.00	1.00
Carl Albert Center	3.00	0.00	0.00	0.00	3.00
Expository Writing	0.00	0.00	12.00	1.00	13.00
International Programs	1.00	0.00	0.11	0.00	1.11
Oklahoma Museum of Natural History	7.79	0.59	0.00	0.00	8.38
Program for Instructional Innovation	0.00	0.00	1.00	0.00	1.00
Provost Office	1.40	0.00	0.00	0.00	1.40
Writing Center	1.00	0.00	0.00	0.00	1.00
Total - Provost Direct	15.19	0.59	14.11	1.00	30.89
Research Administration	0.43	0.00	0.00	0.00	0.43
Total Full-Time Instructional Faculty w/o Library	621.00	269.00	111.00	112.00	1,113.00
Library	13.00	10.00	0.00	0.00	23.00
Total Full-Time Instructional Faculty with Library	634.00	279.00	111.00	112.00	1,136.00

Source: November 1, 2007 payroll file, IRR.

## FACULTY TENURE STATUS

### Full-Time Instructional Faculty Tenure Status by College

Fall 2007

<u>College</u>	<u>Tenured</u>	<u>Tenure Track</u>	<u>Renewable Term</u>	<u>Not Eligible</u>	<u>Total</u>
Architecture	18.00	10.00	4.00	1.00	33.00
Arts and Sciences	299.26	129.41	60.89	73.00	562.56
Atmospheric and Geographic Sciences	23.25	4.50	1.00	0.00	28.75
Michael F. Price College of Business	37.50	10.00	7.00	4.00	58.50
Mewbourne College of Earth and Energy	25.17	3.00	3.00	1.00	32.17
Education	37.00	19.00	1.00	4.00	61.00
Engineering	71.20	33.00	1.00	3.00	108.20
Weitzenhoffer Family College of Fine Arts	57.00	34.00	4.00	19.00	114.00
Honors	6.00	3.50	1.00	1.00	11.50
Gaylord College of Jour. and Mass Comm.	10.00	11.00	5.00	5.00	31.00
Law	21.00	11.00	7.00	0.00	39.00
Liberal Studies	0.00	0.00	2.00	0.00	2.00
Provost Direct	15.19	0.59	14.11	1.00	30.89
Research Administration	0.43	0.00	0.00	0.00	0.43
Total Full-Time Instructional Faculty w/o Library	621.00	269.00	111.00	112.00	1,113.00
Library	13.00	10.00	0.00	0.00	23.00
Total Full-Time Instructional Faculty with Library	634.00	279.00	111.00	112.00	1,136.00

Source: November 1, 2007 payroll file, IRR.

## RESEARCHERS

Full-Time Researchers by College, Department and Rank

Fall 2007

<u>College/Department</u>	<u>Professor</u>	<u>Associate Professor</u>	<u>Assistant Professor</u>	<u>Senior Researcher</u>	<u>Researcher</u>	<u>Post-Doc Fellow</u>	<u>Total</u>
<b>Arts and Sciences</b>							
Archaeological Survey	0.00	0.00	0.00	8.00	0.00	0.00	8.00
Biological Station	0.00	0.00	0.00	0.00	0.00	1.00	1.00
Biological Survey	0.00	0.00	0.00	0.00	2.00	2.00	4.00
Botany and Microbiology	0.00	0.00	0.00	1.00	2.00	17.00	20.00
Chemistry and Biochemistry	1.00	1.00	1.00	0.00	4.00	20.00	27.00
Physics and Astronomy	0.00	0.00	0.00	0.00	1.00	6.00	7.00
Psychology	0.00	0.00	0.00	0.00	2.00	0.00	2.00
Zoology	0.00	0.00	0.00	0.00	2.00	1.00	3.00
Arts & Sciences Dean's Office	0.00	0.00	0.00	0.00	1.00	0.00	1.00
<b>Total - Arts and Sciences</b>	<b>1.00</b>	<b>1.00</b>	<b>1.00</b>	<b>9.00</b>	<b>14.00</b>	<b>47.00</b>	<b>73.00</b>
<b>Atmospheric and Geographic Sciences</b>							
Meteorology	1.00	0.00	0.00	3.00	50.00	4.00	58.00
Center for Spatial Analysis	0.00	0.00	0.00	0.00	1.00	0.00	1.00
<b>Total - A&amp;GS</b>	<b>1.00</b>	<b>0.00</b>	<b>0.00</b>	<b>3.00</b>	<b>51.00</b>	<b>4.00</b>	<b>59.00</b>
<b>Mewbourne College of Earth and Energy</b>							
Geology and Geophysics	0.00	0.00	0.00	0.00	3.00	4.00	7.00
Oklahoma Geological Survey	0.00	0.00	0.00	10.00	0.00	0.00	10.00
Petroleum and Geological Engr.	0.00	0.00	0.00	0.00	1.00	1.00	2.00
Earth & Energy Dean's Office	0.00	0.00	0.00	1.00	1.00	1.00	3.00
<b>Total - Earth and Energy</b>	<b>0.00</b>	<b>0.00</b>	<b>0.00</b>	<b>11.00</b>	<b>5.00</b>	<b>6.00</b>	<b>22.00</b>
<b>Education</b>							
Ctr for Ed. and Comm. Renewal	0.00	2.00	0.00	0.00	4.25	0.00	6.25
<b>Engineering</b>							
Aerospace & Mechanical Engr.	0.00	0.00	0.00	0.00	1.00	0.00	1.00
Chemical, Biol. and Mat. Engr.	0.00	0.00	0.00	0.00	5.00	4.00	9.00
Civil Engr. and Environ. Sci.	0.00	0.00	0.00	0.00	3.75	3.00	6.75
Electrical and Computer Engr.	0.00	0.00	0.00	1.00	4.00	5.00	10.00
Engineering Dean's Office	0.00	0.00	0.00	0.00	3.00	0.00	3.00
<b>Total - Engineering</b>	<b>0.00</b>	<b>0.00</b>	<b>0.00</b>	<b>1.00</b>	<b>16.75</b>	<b>12.00</b>	<b>29.75</b>
Information Technology	0.00	0.00	0.00	0.00	3.00	0.00	3.00
<b>Provost Direct</b>							
Okla. Museum of Natural History	0.00	0.00	0.00	0.00	1.00	0.00	1.00
<b>Total - Provost Direct</b>	<b>0.00</b>	<b>0.00</b>	<b>0.00</b>	<b>0.00</b>	<b>1.00</b>	<b>0.00</b>	<b>1.00</b>
<b>Research Administration</b>							
Stephenson Research Center	0.00	0.00	0.00	0.00	1.00	0.00	1.00
Vice President's Office	0.00	0.00	0.00	0.00	1.00	0.00	1.00
<b>Total - Research Administration</b>	<b>0.00</b>	<b>0.00</b>	<b>0.00</b>	<b>0.00</b>	<b>2.00</b>	<b>0.00</b>	<b>2.00</b>
<b>Total Full-Time Researchers</b>	<b>2.00</b>	<b>3.00</b>	<b>1.00</b>	<b>24.00</b>	<b>97.00</b>	<b>69.00</b>	<b>196.00</b>

Source: November 1, 2007 payroll file, IRR.

# PART-TIME FACULTY

## Part-Time Faculty FTE by College, Department and Rank

Fall 2007

College/Department	Tenured/TT/ Renewable Term	----- Not Tenure Eligible -----						Total Instruct.	Researchers	Total
		Retired Prof	Prof	Assoc Prof	Asst Prof	Inst- ructor	Lec- turer			
Architecture										
Architecture				0.75		0.75	0.50	2.00		2.00
Construction Science						0.50		0.50		0.50
Interior Design								0.00		0.00
Landscape Architecture								0.00		0.00
Regional and City Planning						0.25	0.25	0.50		0.50
Architecture Dean's Office							0.25	0.25		0.25
Total - Architecture	0.00	0.00	0.00	0.75	0.00	1.50	1.00	3.25	0.00	3.25
Arts and Sciences										
African & Afr-Amer. Studies		0.25				1.00	0.25	1.50		1.50
Anthropology		1.00				1.00	1.00	3.00		3.00
Biological Station								0.00		0.00
Botany & Microbiology							1.00	1.00	0.60	1.60
Chemistry & Biochemistry			0.50					0.50	2.04	2.54
Classics and Letters							0.50	0.50		0.50
Communication								0.00		0.00
Economics					0.50	0.25		0.75		0.75
English						3.25	0.50	3.75		3.75
Film & Video Studies		0.25				0.25	0.25	0.75		0.75
Health & Exercise Science		0.25				2.25		2.50		2.50
History						0.75	3.75	4.50		4.50
History of Science							0.25	0.25	0.50	0.75
Human Relations					1.00	2.50	1.50	5.00		5.00
Interdisc. Persp. on Env.						0.50	0.50	1.00		1.00
Internat'l & Area Studies		0.50					0.25	0.75		0.75
Library & Info. Studies						1.71		1.71		1.71
Mathematics			0.25			3.75	1.00	5.00		5.00
Modern Lang., Lit., & Ling.		0.75				8.65		9.40		9.40
Native American Studies			0.25			0.25		0.50		0.50
Philosophy							0.50	0.50		0.50
Physics and Astronomy								0.00		0.00
Political Science						0.25	0.50	0.75		0.75
Psychology		0.50			0.75	2.25	0.25	3.75	0.49	4.24
Religious Studies		0.50						0.50		0.50
Social Work		1.00				2.00	0.25	3.25		3.25
Sociology							1.00	1.00		1.00
Women's Studies			0.25					0.25		0.25
Zoology	0.50					1.50		2.00	0.25	2.25
Arts & Science Dean's Office						0.25		0.25		0.25
Total - Arts and Sciences	0.50	5.00	1.25	0.00	2.25	32.36	13.25	54.61	3.88	58.49
Atmospheric and Geographic Sciences										
Geography							0.75	0.75		0.75
Meteorology								0.00	6.59	6.59
Total - A&GS	0.00	0.00	0.00	0.00	0.00	0.00	0.75	0.75	6.59	7.34
Price College of Business										
Accounting	0.67							0.67		0.67
Energy Management						0.25		0.25		0.25
Finance						0.75		0.75		0.75
Management						2.50		2.50		2.50
Management Info. Systems						0.33		0.33		0.33
Marketing & Supp Chain Mgmt						1.50	0.25	1.75		1.75
Total - Business	0.67	0.00	0.00	0.00	0.00	5.33	0.25	6.25	0.00	6.25

(Continued)

# PART-TIME FACULTY

## Part-Time Faculty FTE by College, Department and Rank

Fall 2007

(Continued)

College/Department	Tenured/TT/ Renewable	Not Tenure Eligible						Total	Researchers	Total
	Term	Retired Prof	Prof	Assoc Prof	Asst Prof	Inst- ructor	Lec- turer	Instruct.		
Mewbourne College of Earth and Energy										
Geology & Geophysics		0.25					0.25	0.50		0.50
Petroleum & Geol. Engr.			0.25					0.25	1.55	1.80
Earth and Energy Dean's Office			1.00					1.00		1.00
Total - Earth and Energy	0.00	0.25	1.25	0.00	0.00	0.00	0.25	1.75	1.55	3.30
Education										
Ed. Ldrship. & Policy Std.	0.75				0.25	0.40	0.25	1.65		1.65
Educational Psychology							0.75	0.75		0.75
Inst. Ldrship. & Acad. Curr.						3.16	1.72	4.88		4.88
Center for Education Renewal								0.00	2.20	2.20
Total - Education	0.75	0.00	0.00	0.00	0.25	3.56	2.72	7.28	2.20	9.48
Engineering										
Aerospace and Mechanical Engr.						0.25		0.25	0.50	0.75
Chemical, Biol. & Mat. Engr.							0.25	0.25	0.25	0.50
Civil Engr. & Environ Sci.		0.75						0.75		0.75
Computer Science								0.00		0.00
Electrical & Computer Engr.		0.25					0.25	0.50	0.50	1.00
Industrial Engineering								0.00		0.00
Engineering Dean's Office						1.00		1.00	1.35	2.35
Total - Engineering	0.00	1.00	0.00	0.00	0.00	1.25	0.50	2.75	2.60	5.35
Weitzenhoffer Family College of Fine Arts										
Art and Art History						2.75	0.25	3.00		3.00
Dance		0.50				3.75	0.75	5.00		5.00
Drama						0.25	0.99	1.24		1.24
Music		0.25				1.63		1.88		1.88
Musical Theatre						0.50		0.50		0.50
Total - Fine Arts	0.00	0.75	0.00	0.00	0.00	8.88	1.99	11.62	0.00	11.62
Honors College	0.00	0.00	0.00	0.00	0.00	0.00	0.00	0.00	0.00	0.00
Gaylord College of Journalism and Mass Comm.	0.00	0.00	0.00	0.00	0.00	6.90	0.00	6.90	0.00	6.90
Provost Direct										
Educ. Abroad & Int'l Stu. Svcs.		0.25						0.25		0.25
OK Museum of Nat. Hist.								0.00	0.25	0.25
Writing Center						0.25		0.25		0.25
Total - Provost Direct	0.00	0.25	0.00	0.00	0.00	0.25	0.00	0.50	0.25	0.75
President's Office	0.00	0.00	0.00	0.00	0.00	0.00	0.00	0.00	0.50	0.50
University College	0.00	0.00	0.00	0.00	0.00	0.10	0.00	0.10	0.00	0.10
All Colleges (Excl. Law)	1.92	7.25	2.50	0.75	2.50	60.13	20.71	95.76	17.57	113.33
Law	0.65	0.43	2.55	0.00	0.00	0.00	1.00	4.63	0.00	4.63
All Colleges (Incl. Law)	2.57	7.68	5.05	0.75	2.50	60.13	21.71	100.39	17.57	117.96
University Library	0.00	0.50	0.00	0.00	0.00	0.00	0.00	0.50	0.00	0.50

Source: November 1, 2007 payroll file, IRR

## GRADUATE ASSISTANTS

Graduate Assistants by Employing College, Ethnic Background and Gender

Fall 2007

<u>College</u>	<u>White</u>	<u>Black</u>	<u>Hispanic</u>	<u>Asian</u>	<u>American Indian</u>	<u>Nonres. Alien</u>	<u>Total</u>
Architecture							
Male	4	0	0	0	1	0	5
Female	7	1	0	0	1	3	12
Total	11	1	0	0	2	3	17
Arts and Sciences							
Male	233	9	6	10	10	124	392
Female	221	9	17	9	18	93	367
Total	454	18	23	19	28	217	759
Atmospheric & Geographic Sciences							
Male	46	0	2	2	0	21	71
Female	23	0	0	2	0	7	32
Total	69	0	2	4	0	28	103
Michael F. Price College of Business							
Male	24	2	0	2	0	21	49
Female	5	0	1	2	0	13	21
Total	29	2	1	4	0	34	70
Mewbourne College of Earth and Energy							
Male	12	1	0	1	0	61	75
Female	10	0	0	0	0	22	32
Total	22	1	0	1	0	83	107
Education							
Male	30	7	1	1	2	3	44
Female	53	5	2	1	2	9	72
Total	83	12	3	2	4	12	116
Engineering							
Male	74	4	4	12	3	105	202
Female	14	1	2	4	1	52	74
Total	88	5	6	16	4	157	276
Weitzenhoffer Family College of Fine Arts							
Male	40	2	2	0	1	4	49
Female	59	1	5	3	1	10	79
Total	99	3	7	3	2	14	128
Graduate College							
Male	1	1	0	0	0	2	4
Female	1	0	0	0	0	1	2
Total	2	1	0	0	0	3	6
Honors College							
Male	1	0	0	0	0	0	1
Female	1	0	0	0	0	0	1
Total	2	0	0	0	0	0	2
Gaylord College of Journalism and Mass Comm.							
Male	3	0	1	1	0	1	6
Female	13	3	1	1	0	6	24
Total	16	3	2	2	0	7	30

(Continued)

## GRADUATE ASSISTANTS

### Graduate Assistants by Employing College, Ethnic Background and Gender

Fall 2007

(Continued)							
<u>College</u>	<u>White</u>	<u>Black</u>	<u>Hispanic</u>	<u>Asian</u>	<u>American Indian</u>	<u>Nonres. Alien</u>	<u>Total</u>
President							
Male	0	1	0	0	0	0	1
Female	1	1	0	0	0	0	2
Total	1	2	0	0	0	0	3
Provost Direct							
Male	10	0	0	1	1	2	14
Female	10	2	0	0	1	1	14
Total	20	2	0	1	2	3	28
Research Administration							
Male	0	0	0	0	0	0	0
Female	0	0	0	0	0	1	1
Total	0	0	0	0	0	1	1
Administrative Affairs							
Male	0	0	0	0	0	0	0
Female	1	0	0	0	0	0	1
Total	1	0	0	0	0	0	1
Student Affairs							
Male	5	0	0	0	0	0	5
Female	7	1	0	0	1	2	11
Total	12	1	0	0	1	2	16
University College							
Male	2	0	0	0	0	0	2
Female	0	0	0	0	0	0	0
Total	2	0	0	0	0	0	2
University Library							
Male	0	0	0	0	0	1	1
Female	4	0	0	1	0	0	5
Total	4	0	0	1	0	1	6
University Total							
Male	485	27	16	30	18	345	921
Female	430	24	28	23	25	220	750
Total	915	51	44	53	43	565	1,671

Total by Gender

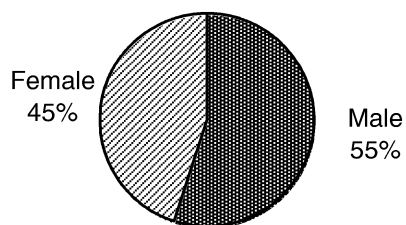

Total by Ethnic Background

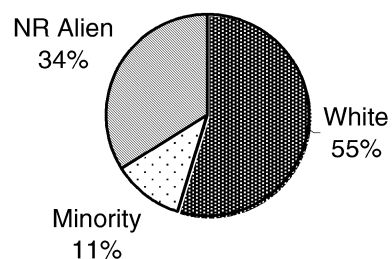

Source: November 1, 2007 payroll file, IRR.

## GRADUATE ASSISTANTS

### Graduate Students With Assistantships by Student's Major College

Fall 2007

<u>College</u>	<u>Graduate Enrollment</u>	<u>GTAs</u>	<u>GRAs</u>	<u>Total GAs</u>	<u>Percent of GAs with Assistantships</u>
Architecture	91	6	19	25	27.5 %
Arts and Sciences	1,811	546	215	761	42.0
Atmospheric and Geographic Sciences	140	37	61	98	70.0
Michael F. Price College of Business	313	24	49	73	23.3
Mewbourne College of Earth and Energy	140	37	65	102	72.9
Education	727	36	97	133	18.3
Engineering	483	84	212	296	61.3
Weitzenhoffer Family College of Fine Arts	218	90	32	122	56.0
Gaylord College of Journalism & Mass Comm.	79	28	7	35	44.3
Other	159	10	16	26	16.4
University Total	4,161	898	773	1,671	40.2 %

Notes: 1) Graduate assistants are counted in the student's major department; however the assistantship may be in another academic department or a non-academic account.

2) Other enrollment includes four Liberal Studies and 155 unclassified.

3) Graduate enrollment includes Norman on-campus and Tulsa.

### Percent of Graduate Students Receiving Graduate Assistantships

Fall 2003 - 2007

<u>College</u>	<u>2003</u>	<u>2004</u>	<u>2005</u>	<u>2006</u>	<u>2007</u>
Architecture	20.5 %	23.4 %	20.0 %	27.2 %	27.5 %
Arts and Sciences	43.9	44.1	45.0	43.1	42.0
Atmospheric and Geographic Sciences	72.0	70.2	65.9	70.9	70.0
Michael F. Price College of Business	25.5	25.0	20.7	23.4	23.3
Mewbourne College of Earth and Energy	56.8	58.2	65.6	62.7	72.9
Education	16.9	15.9	16.9	16.3	18.3
Engineering	48.9	54.9	58.4	58.9	61.3
Weitzenhoffer Family Col. of Fine Arts	53.1	52.1	59.2	56.6	56.0
Gaylord Col. of Journalism & Mass Comm.	27.0	30.2	29.7	35.4	44.3
University Total	38.6 %	39.4 %	40.4 %	39.3 %	40.2 %
Total Graduate Assistants	1,549	1,596	1,640	1,594	1,671
Total Graduate Students	4,016	4,048	4,063	4,053	4,161

Source: November 1 payroll files, various years, IRR.



## FULL-TIME STAFF

### Full-Time Staff by Ethnic Background and Gender

Fall 2007

	----- By Ethnic Background -----						-- By Gender --		
	<u>White</u>	<u>Black</u>	<u>Hispanic</u>	<u>Asian</u>	<u>American Indian</u>	<u>Nonres. Alien</u>	<u>Male</u>	<u>Female</u>	<u>Total</u>
<b>Monthly Staff</b>									
Executive/ Administrative/ Managerial	200	10	6	7	10	0	108	125	233
Support/Service Professionals	1,245	90	33	42	75	33	633	885	1,518
Clerical & Secretarial	2	0	0	0	0	0	0	2	2
Technical & ParaProfessional	0	0	0	0	0	0	0	0	0
Temporary	4	1	0	0	0	0	2	3	5
Retired	1	1	0	0	0	0	1	1	2
<b>Total Monthly Staff</b>	<b>1,452</b>	<b>102</b>	<b>39</b>	<b>49</b>	<b>85</b>	<b>33</b>	<b>744</b>	<b>1,016</b>	<b>1,760</b>
<b>Hourly Staff</b>									
Support/Service Professionals	0	0	0	0	0	0	0	0	0
Clerical & Secretarial	658	51	22	3	69	1	120	684	804
Technical & ParaProfessional	167	8	7	3	13	3	132	69	201
Skilled Crafts	237	5	3	0	24	0	258	11	269
Service/ Maintenance	318	24	22	26	41	0	247	184	431
Postal	196	7	4	7	7	1	188	34	222
FAA	302	17	5	8	10	0	275	67	342
Temporary	75	11	1	2	10	2	66	35	101
Retired	6	0	1	0	0	0	3	4	7
<b>Total Hourly Staff</b>	<b>1,959</b>	<b>123</b>	<b>65</b>	<b>49</b>	<b>174</b>	<b>7</b>	<b>1,289</b>	<b>1,088</b>	<b>2,377</b>
<b>Total Full-Time Staff</b>	<b>3,411</b>	<b>225</b>	<b>104</b>	<b>98</b>	<b>259</b>	<b>40</b>	<b>2,033</b>	<b>2,104</b>	<b>4,137</b>

Source: November 1, 2007 payroll file, IRR.

# PART-TIME STAFF

## Part-Time Staff by Ethnic Background and Gender

Fall 2007

	----- By Ethnic Background -----						-- By Gender --		<u>Total</u>
	<u>White</u>	<u>Black</u>	<u>Hispanic</u>	<u>Asian</u>	<u>American Indian</u>	<u>Nonres. Alien</u>	<u>Male</u>	<u>Female</u>	
Part-Time (.50 to .99)									
Monthly/ Unclassified	42	1	0	2	3	0	7	41	48
Hourly/ Classified	94	4	6	2	4	0	18	92	110
Work Study Students	162	46	13	16	17	0	94	160	254
Non-Work Study Students	754	113	47	79	61	49	589	514	1,103
Monthly Students	113	13	6	12	4	3	81	70	151
Retirees	17	0	0	0	2	0	6	13	19
Postal	2	0	0	0	0	0	2	0	2
Temporary	90	6	6	7	4	1	57	57	114
Total (.50 to .99)	1,274	183	78	118	95	53	854	947	1,801
Part-Time (less than .50)									
Monthly/ Unclassified	9	0	0	0	1	0	2	8	10
Hourly/ Classified	51	1	1	0	2	0	27	28	55
Work Study Students	87	38	12	6	7	0	54	96	150
Non-Work Study Students	1,026	109	59	69	60	54	663	714	1,377
Monthly Students	107	7	4	8	6	3	69	66	135
Retirees	18	1	0	0	2	0	14	7	21
Temporary	351	22	6	8	38	0	231	194	425
Total (less than .50)	1,649	178	82	91	116	57	1,060	1,113	2,173
Peak Employees	153	14	11	6	18	0	50	152	202
Total Part-Time Staff	3,076	375	171	215	229	110	1,964	2,212	4,176

Note: Does not reflect all students employed throughout the academic year, only those on the payroll on November 1.

Source: November 1, 2007 payroll file, IRR.

## FACULTY AND STAFF

### Budgeted Full-Time Equivalent Faculty and Staff Percentage Increases in Salaries for Continuing Faculty and Staff

FY 1998 - 2008

#### Budgeted Full-Time Equivalent Faculty and Staff

<u>Fiscal Year</u>	<u>Faculty</u>	<u>Other Unclassified Professional</u>	<u>Classified Staff</u>	<u>Total</u>
1998	888.52	970.20	1,622.11	3,480.83
1999	903.08	1,051.99	1,625.56	3,580.63
2000	942.45	1,133.10	1,635.24	3,710.79
2001	984.17	1,212.43	1,648.43	3,845.03
2002	1,008.30	1,238.60	1,587.85	3,834.75
2003	1,022.58	1,265.79	1,635.07	3,923.44
2004	1,014.28	1,264.65	1,640.71	3,919.64
2005	1,027.77	1,294.68	1,612.90	3,935.35
2006	1,044.29	1,338.82	1,664.70	4,047.81
2007	1,088.27	1,424.99	1,742.17	4,255.43
2008	1,129.17	1,456.25	1,785.63	4,371.05

#### Percentage Increases in Salaries for Continuing Faculty and Staff

1998	5.50%	5.40%	5.00%	5.30%
1999	4.60%	4.40%	4.20%	4.40%
2000	3.50%	3.40%	3.10%	3.30%
2001	3.70%	3.10%	2.90%	3.30%
2002	4.50%	4.30%	4.10%	4.30%
2003	0.00%	0.00%	0.00%	0.00%
2004	0.00%	0.00%	0.00%	0.00%
2005	6.30%	6.20%	6.20%	6.20%
2006	5.30%	5.10%	4.70%	5.20%
2007	7.90%	5.20%	5.10%	6.90%
2008	3.20%	3.80%	3.80%	3.60%

Notes: 1) The FTE reported under the "Faculty" category includes instructional faculty, research faculty, University Library faculty, Geological Survey faculty, Archaeological Survey faculty, deans, and associate/assistant deans.

2) Budgeted FTE includes positions funded in auxiliary enterprises and service units; excludes pool positions, temporary positions, and positions funded by grants and contracts.

Source: Budget Office.

## FACULTY SALARIES

Average Instructional Faculty Salary by Rank

FY 1999 - 2008

### All Ranked Instructional Faculty

	<u>1999</u>	<u>2000</u>	<u>2001</u>	<u>2002</u>	<u>2003</u>	<u>2004</u>	<u>2005</u>	<u>2006</u>	<u>2007</u>	<u>2008</u>
Current Dollars	\$57,627	\$59,685	\$62,424	\$65,155	\$66,098	\$67,018	\$70,840	\$75,366	\$82,000	\$83,544
Constant Dollars	\$72,448	\$73,853	\$75,580	\$76,292	\$75,288	\$75,134	\$77,634	\$80,422	\$84,624	\$83,544

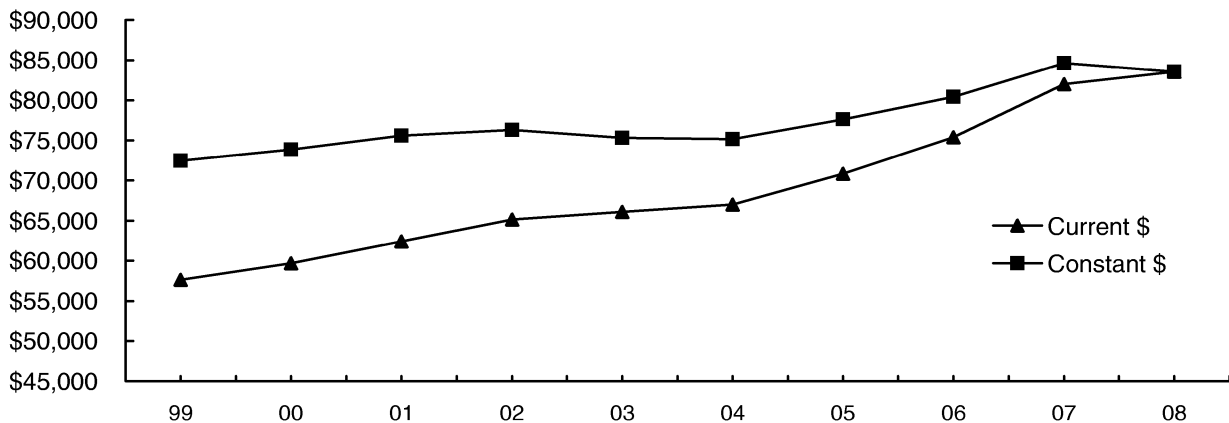

### Professor

	<u>1999</u>	<u>2000</u>	<u>2001</u>	<u>2002</u>	<u>2003</u>	<u>2004</u>	<u>2005</u>	<u>2006</u>	<u>2007</u>	<u>2008</u>
Current Dollars	\$74,951	\$77,912	\$81,265	\$85,285	\$85,324	\$85,920	\$90,201	\$95,650	\$105,394	\$110,799
Constant Dollars	\$94,227	\$96,407	\$98,391	\$99,863	\$97,188	\$96,325	\$98,851	\$102,067	\$108,767	\$110,799

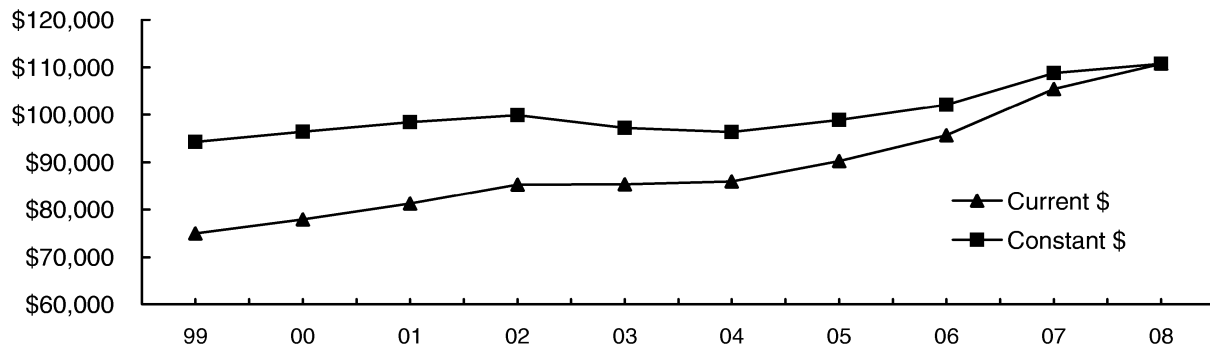

(Continued)

## FACULTY SALARIES

### Average Instructional Faculty Salary by Rank

FY 1999 - 2008

(Continued)

#### Associate Professor

	<u>1999</u>	<u>2000</u>	<u>2001</u>	<u>2002</u>	<u>2003</u>	<u>2004</u>	<u>2005</u>	<u>2006</u>	<u>2007</u>	<u>2008</u>
Current Dollars	\$51,292	\$53,164	\$55,291	\$56,872	\$57,994	\$57,644	\$62,303	\$66,192	\$73,417	\$74,398
Constant Dollars	\$64,483	\$65,784	\$66,943	\$66,593	\$66,058	\$64,625	\$68,278	\$70,633	\$75,766	\$74,398

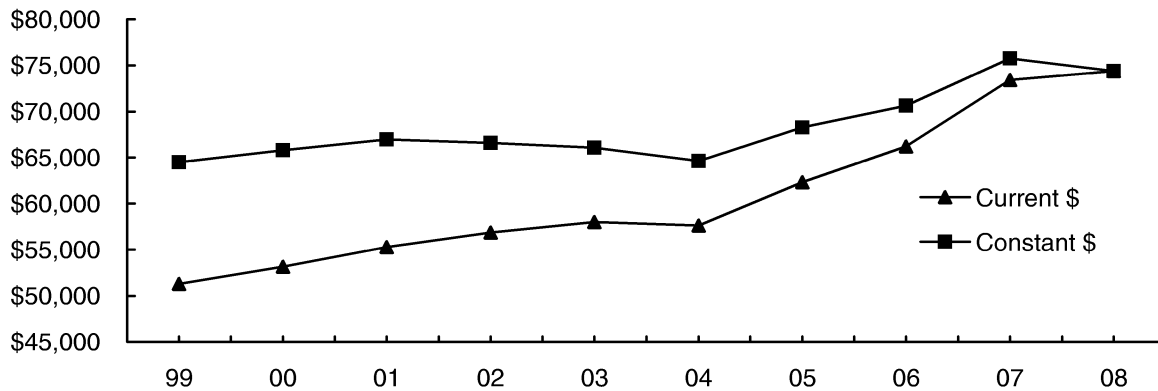

#### Assistant Professor

	<u>1999</u>	<u>2000</u>	<u>2001</u>	<u>2002</u>	<u>2003</u>	<u>2004</u>	<u>2005</u>	<u>2006</u>	<u>2007</u>	<u>2008</u>
Current Dollars	\$40,679	\$42,865	\$44,801	\$46,736	\$48,525	\$48,986	\$51,710	\$54,311	\$58,693	\$58,855
Constant Dollars	\$51,141	\$53,040	\$54,243	\$54,725	\$55,272	\$54,918	\$56,669	\$57,954	\$60,571	\$58,855

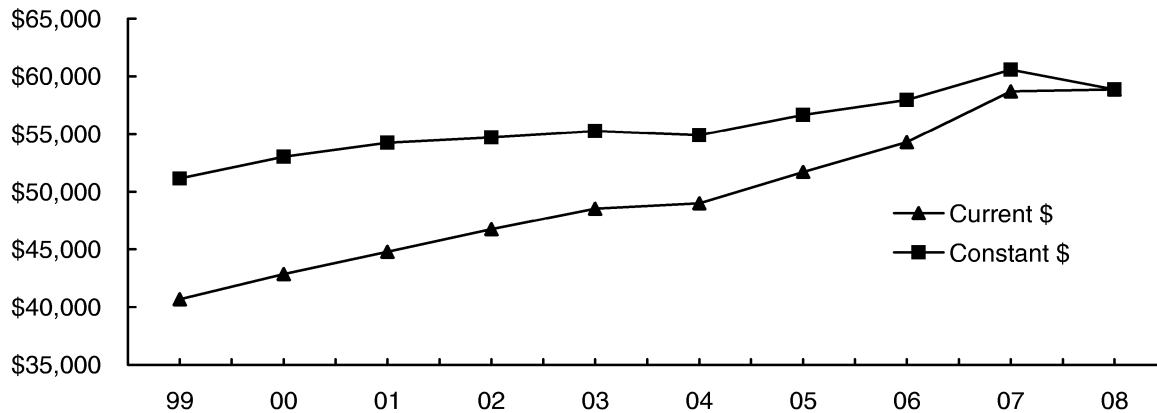

- Notes: 1) Faculty salaries in this study are full-time ranked instructional faculty (including associate deans) for Norman Campus and Law Center.  
 2) Twelve-month salaries are converted to nine-month equivalent using the factor .8182.  
 3) Current dollars are converted to July 2007 constant dollars based on the Consumer Price Index.

Source: November 1 payroll file, various years, IRR.

# GRADUATE ASSISTANTS

## Graduate Assistant Stipends by Employing College and Department

Fall 2007

<u>College/Department</u>	----- G T A -----		----- G R A -----	
	<u>50% FTE</u> <u>Stipend</u>	<u>FTE</u>	<u>50% FTE</u> <u>Stipend</u>	<u>FTE</u>
Architecture				
Architecture	\$11,813	1.75	-	-
Construction Science	9,450	0.50	\$12,510	0.25
Interior Design	9,450	0.50	-	-
Landscape Architecture	-	-	9,450	0.75
Regional and City Planning	-	-	9,450	1.50
Architecture Dean's Office	-	-	9,168	1.50
Total - Architecture	\$11,025	2.75	\$9,651	4.00
Arts and Sciences				
Anthropology	\$13,159	10.50	\$12,968	1.00
Archaeological Survey	-	-	13,416	3.00
Biological Station	-	-	14,850	0.50
Biological Survey	12,321	0.70	13,766	5.00
Botany and Microbiology	14,304	11.50	13,564	10.00
Chemistry and Biochemistry	15,812	38.50	14,090	13.99
Classics and Letters	-	-	-	-
Communication	11,662	16.73	11,565	2.00
Economics	13,144	10.00	-	-
English	11,809	30.17	12,515	1.50
Film and Video Studies	12,024	1.99	-	-
Health and Exercise Science	11,280	13.00	-	-
History	13,503	12.75	18,985	1.50
History of Science	14,048	3.00	15,720	2.00
Human Relations	11,505	1.50	9,635	13.25
Interdisciplinary Persp. on the Environ.	9,436	0.50	-	-
International and Area Studies	12,750	1.50	11,449	1.00
Library and Information Studies	9,423	2.62	9,397	1.75
Mathematics	14,114	31.00	-	-
Modern Languages, Lit., and Ling.	16,763	19.49	-	-
Native American Studies	12,325	2.75	-	-
Philosophy	12,488	10.00	14,485	1.00
Physics and Astronomy	14,483	17.00	15,504	14.25
Political Science	10,038	6.75	11,096	5.00
Psychology	13,071	19.19	12,291	4.00
Religious Studies	-	-	-	-
Social Work	9,398	0.50	9,397	4.25
Sociology	13,584	15.50	-	-
Women's Studies	-	-	-	-
Zoology	14,866	17.40	15,623	2.00
A&S Dean's Office	9,060	0.99	11,573	10.00
Total - Arts and Sciences	\$13,642	295.53	\$12,843	96.99
Atmospheric and Geographic Sciences				
Geography	\$12,926	9.98	\$32,000	0.25
Meteorology	15,991	8.25	16,165	32.75
Center for Spatial Analysis	13,917	0.60	12,000	1.00
A&GS Dean's Office	-	-	14,775	0.50
Total - A&GS	\$14,268	18.83	\$16,255	34.50

(Continued)

FACULTY AND STAFF

The University of Oklahoma - Norman Campus

# GRADUATE ASSISTANTS

## Graduate Assistant Stipends by Employing College and Department

Fall 2007

(Continued)	----- G T A -----		----- G R A -----	
	50% FTE Stipend	FTE	50% FTE Stipend	FTE
<u>College/Department</u>				
Michael F. Price College of Business				
Accounting	\$14,621	2.50	\$17,295	3.00
Finance	11,339	2.25	11,372	2.75
Management	14,000	2.85	13,680	2.00
Management Info. Systems	15,426	2.00	9,879	4.00
Marketing & Supply Chain Mgt.	16,839	1.00	11,008	3.00
Business Dean's Office	-	-	9,428	2.00
Center for Economic and Mgt. Res.	-	-	9,453	5.50
Total - Business	\$14,054	10.60	\$11,321	22.25
Mewbourne College of Earth and Energy				
Geology and Geophysics	\$15,208	12.00	\$15,078	12.00
Oklahoma Geological Survey	-	-	9,397	2.50
Petroleum and Geological Engr.	9,975	6.00	11,605	14.00
Earth and Energy Dean's Office	-	-	13,697	6.75
Total - Earth and Energy	\$13,464	18.00	\$13,036	35.25
Education				
Educ. Leadership and Policy Studies	\$9,900	0.50	\$9,536	16.75
Educational Psychology	10,596	8.75	11,154	8.25
Instr. Leadership and Acad. Curr.	10,604	5.24	9,771	3.37
Center for Educ. & Comm. Renewal	-	-	16,761	11.75
Education Dean's Office	-	-	10,236	4.75
Total - Education	\$10,573	14.49	\$11,406	44.87
Engineering				
Aerospace and Mechanical Engr.	\$10,889	14.59	\$11,444	4.00
Chemical, Biological and Mat. Engr.	-	-	14,986	19.50
Civil Engr. and Environmental Sci.	13,393	6.70	13,217	18.00
Computer Science	10,660	6.00	12,456	8.00
Electrical and Computer Engr.	11,064	9.49	11,604	31.55
Industrial Engineering	10,866	4.50	13,500	4.50
Engineering Dean's Office	9,397	1.00	12,327	11.00
Total - Engineering	\$11,213	42.28	\$12,830	96.55
Weitzenhoffer Family College of Fine Arts				
Art and Art History	\$9,405	3.50	\$9,370	4.00
Dance	11,715	3.00	-	-
Drama	9,397	3.50	9,397	2.50
Music	9,926	38.49	10,468	9.50
Total - Fine Arts	\$9,961	48.49	\$10,026	16.00
Graduate College	-	-	\$11,163	3.49
Honors College	\$11,363	0.75	\$11,988	0.50
Gaylord College of Journalism and Mass Communication	\$11,029	11.25	\$12,794	3.00

(Continued)

## GRADUATE ASSISTANTS

### Graduate Assistant Stipends by Employing College and Department

Fall 2007

<u>College/Department</u>	----- G T A -----		----- G R A -----	
	<u>50% FTE Stipend</u>	<u>FTE</u>	<u>50% FTE Stipend</u>	<u>FTE</u>
President's Office	-	-	\$9,397	1.50
Provost Direct				
Carl Albert Center	-	-	\$12,879	2.00
Education Abroad & Int'l Student Svcs.	-	-	9,397	1.00
Oklahoma Museum of Natural History	-	-	13,912	8.25
OU-Tulsa	-	-	9,397	0.50
Program for Instructional Innovation	-	-	10,800	0.75
Writing Center	9,499	0.99	-	-
Total - Provost Direct	\$9,499	0.99	\$12,993	12.50
Research Administration	-	-	\$13,887	0.50
Administrative Affairs	-	-	\$9,397	0.50
Student Affairs	-	-	\$10,222	8.50
University College	\$10,800	0.50	\$10,800	0.50
University Library	-	-	\$9,397	3.50
Norman Campus Total	\$12,860	464.46	\$12,626	384.90

Note: Average graduate assistant stipends are half-time, nine-month based.

Source: November 1, 2007 payroll file, IRR.



---

***BUDGET***

## STATE FUND ALLOCATIONS

University of Oklahoma Allocations Compared to  
Statewide Total - Total System

FY 1989 - 2008

<u>Fiscal Year</u>	<u>Total Allocation</u>	<u>OU Allocation</u>	<u>Percentage of Total Allocation</u>
1989	\$442,183,321	\$115,385,915	26.1 %
1990	453,088,925	124,883,477	27.6
1991	509,527,753	137,878,210	27.1
1992	562,187,117	149,896,363	26.7
1993	575,181,032	153,830,880	26.7
1994	556,375,227	148,482,971	26.7
1995	557,740,270	148,629,015	26.6
1996	564,806,579	149,560,796	26.5
1997	636,206,579	163,196,105	25.7
1998	693,299,391	176,908,231	25.5
1999	757,862,120	191,080,315	25.2
2000	771,030,681	193,986,361	25.2
2001	816,172,000	206,437,736	25.3
2002	860,475,547	218,733,952	25.4
2003	801,772,775 *	202,148,083 **	25.2
2004	767,880,403	192,920,608	25.1
2005	802,136,296	198,389,634	24.7
2006	889,433,880	214,786,671	24.1
2007	1,019,433,880	243,944,511	23.9
2008	1,099,070,669	250,814,478	22.8

Notes:      \*Reduced by \$49,482,835 (5.81%) from \$851,255,610 in the original allocation  
              \*\*Reduced by \$12,863,349 (5.98%) from \$215,011,432 in the original allocation

Sources:    1) "Operating Budget Needs of The Oklahoma State System of Higher Education, Summary of Educational  
                  and General Current Operating Budget Allocations," Oklahoma State Regents for Higher Education,  
                  FY 1989-1992.  
                  2) Budget Office, FY 1993-2008

## OPERATING BUDGET

Total Operating Budget

FY 1993 - 2008

----- E & G Budget -----				
<u>Fiscal Year</u>	<u>Norman Campus</u>	<u>Law Center</u>	<u>Total E &amp; G</u>	
1993	\$137,664,427	\$6,073,977	\$143,738,404	
1994	140,552,742	6,613,001	147,165,743	
1995	152,056,914	6,774,251	158,831,165	
1996	153,489,086	7,041,504	160,530,590	
1997	167,357,460	7,135,853	174,493,313	
1998	186,138,649	7,732,845	193,871,494	
1999	203,561,655	7,975,804	211,537,459	
2000	211,935,985	8,659,651	220,595,636	
2001	229,374,482	9,076,385	238,450,867	
2002	241,791,834	9,587,978	251,379,812	
2003	253,247,735	10,277,783	263,525,518	
2004	267,872,437	10,223,262	278,095,699	
2005	290,635,809	11,120,528	301,756,337	
2006	315,225,078	11,850,000	327,075,078	
2007	345,026,305	13,177,723	358,204,028	
2008	369,975,628	13,714,677	383,690,305	

<u>Fiscal Year</u>	<u>Contract Research &amp; Services</u>	<u>Auxiliary Enterprise</u>	<u>Total Operating Budget</u>	<u>Internal Service Units</u>
1993	\$49,363,341	\$72,785,136	\$265,886,881	\$72,514,680
1994	51,883,634	77,521,336	276,570,713	68,222,798
1995	46,568,841	76,219,661	281,619,667	71,506,624
1996	46,568,841	78,208,909	285,308,340	73,986,519
1997	54,699,745	82,111,191	311,304,249	77,219,538
1998	57,904,931	87,319,816	339,096,241	78,634,996
1999	71,023,561	95,429,518	377,990,538	79,454,208
2000	77,671,211	98,936,196	397,203,043	90,311,106
2001	90,970,418	104,799,488	434,220,773	91,633,653
2002	96,247,066	112,409,178	460,036,056	88,569,541
2003	106,675,183	135,618,302	505,819,003	84,591,890
2004	115,014,557	144,953,225	538,063,481	86,835,105
2005	113,436,447	155,692,693	570,885,477	92,987,116
2006	122,890,974	184,165,091	634,131,143	105,039,513
2007	134,187,577	192,711,371	680,502,190	113,614,872
2008	131,965,909	197,395,335	713,020,438	119,310,743

Note: Total Operating Budget does not include Internal Service Units. The revenue sources for these units are generated primarily from internal recharges.

Source: *Operating Budget*, University of Oklahoma, various years, Budget Office.

## EDUCATIONAL AND GENERAL BUDGET

Educational and General Budget - All Sources of Funds  
(Excludes Law Center)

FY 1993 - 2008

Fiscal Year	Total E & G Budget	----- Adjusted for Inflation -----		
		<u>Total</u> <u>E &amp; G Budget</u>	<u>Annual</u> <u>% Change</u>	<u>Cumulative</u> <u>% Change</u>
1993	\$137,664,427	\$204,055,260		
1994	140,552,742	202,268,456	-0.9 %	-0.9 %
1995	152,056,914	212,450,513	5.0	4.1
1996	153,489,086	209,017,068	-1.6	2.4
1997	167,357,460	221,695,161	6.1	8.6
1998	186,138,649	239,392,461	8.0	17.3
1999	203,561,655	255,914,122	6.9	25.4
2000	211,935,985	262,246,242	2.5	28.5
2001	229,374,482	277,714,641	5.9	36.1
2002	241,791,834	283,122,748	1.9	38.7
2003	253,247,735	288,459,995	1.9	41.4
2004	267,872,437	300,313,145	4.1	47.2
2005	290,635,809	318,507,602	6.1	56.1
2006	315,225,078	336,372,898	5.6	64.8
2007	345,026,305	356,067,147	5.9	74.5
2008	369,975,628	369,975,628	3.9	81.3

Source: *Operating Budget*, University of Oklahoma, various years, Budget Office.

## STATE APPROPRIATIONS

Educational and General Budget State Appropriations  
(Excluding Law Center)

FY 1993 - 2008

Fiscal Year	State Appropriations	----- Adjusted for Inflation -----		
		<u>State Appropriations</u>	<u>Annual % Change</u>	<u>Cumulative % Change</u>
1993	\$90,468,177	\$134,097,877		
1994	87,324,368	125,667,880	-6.3 %	-6.3 %
1995	87,494,259	122,245,018	-2.7	-8.8
1996	87,830,392	119,604,928	-2.2	-10.8
1997	96,518,747	127,856,500	6.9	-4.7
1998	104,295,491	134,134,176	4.9	0.0
1999	113,362,998	142,517,961	6.3	6.3
2000	114,723,311	141,956,814	-0.4	5.9
2001	121,216,142	146,762,173	3.4	9.4
2002	125,427,046	146,867,036	0.1	9.5
2003	125,712,994	143,192,473	-2.5	6.8
2004	112,810,590	126,472,523	-11.7	-5.7
2005	115,806,348	126,912,105	0.3	-5.4
2006	125,591,738	134,017,437	5.6	-0.1
2007	136,330,363	140,692,935	5.0	4.9
2008	141,841,520	141,841,520	0.8	5.8

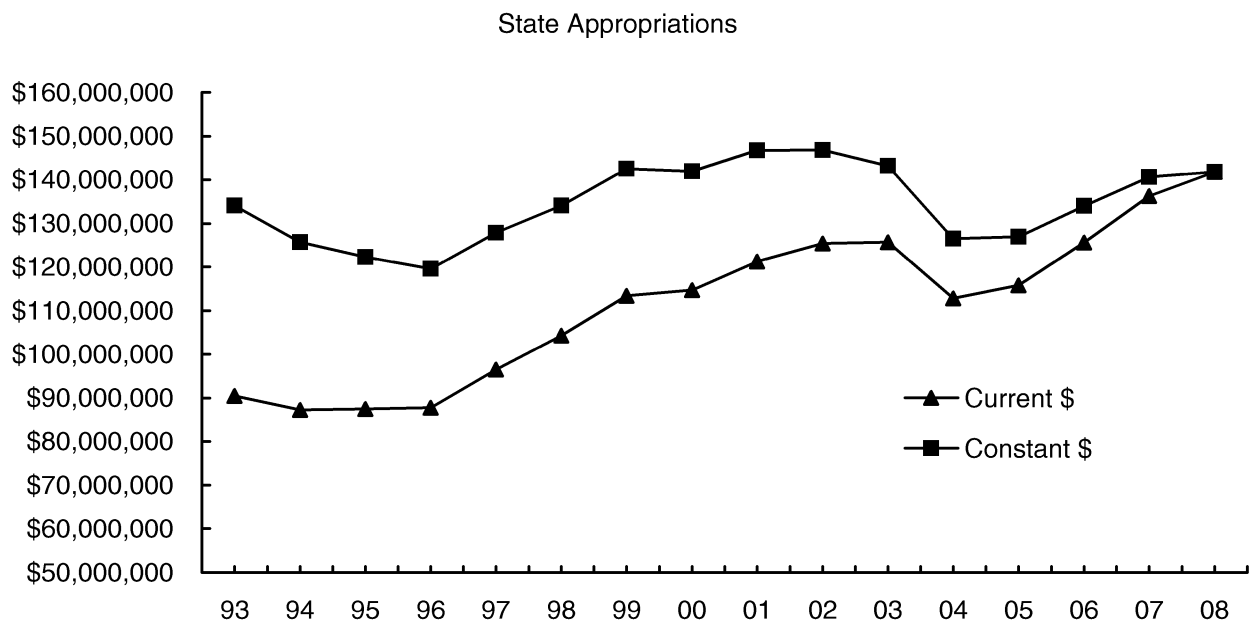

Source: *Operating Budget*, University of Oklahoma, various years, Budget Office.

## STATE APPROPRIATIONS PER STUDENT

Educational and General Budget State Appropriations  
(Excluding Law Center)

FY 1993 - 2008

---

Fiscal Year	State Appropriations Per FTE Student	----- Adjusted for Inflation -----		
		State Appropriations Per FTE Student	Annual % Change	Cumulative % Change
1993	\$6,029	\$8,936		
1994	5,833	8,394	-6.1 %	-6.1 %
1995	5,809	8,116	-3.3	-9.2
1996	5,666	7,716	-4.9	-13.7
1997	6,193	8,204	6.3	-8.2
1998	6,442	8,285	1.0	-7.3
1999	6,789	8,535	3.0	-4.5
2000	6,748	8,350	-2.2	-6.6
2001	7,026	8,506	1.9	-4.8
2002	6,838	8,007	-5.9	-10.4
2003	6,396	7,285	-9.0	-18.5
2004	5,582	6,258	-14.1	-30.0
2005	5,686	6,231	-0.4	-30.3
2006	6,284	6,705	7.6	-25.0
2007	7,067	7,293	8.8	-18.4
2008	7,321	7,321	0.4	-18.1

State Appropriations per FTE Student

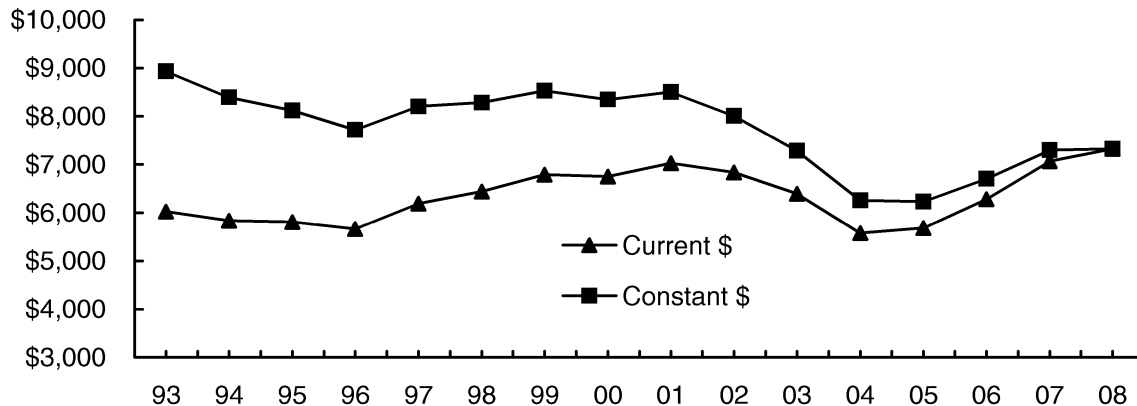

Sources: 1) *Operating Budget*, University of Oklahoma, various years, Budget Office.  
2) Third-week enrollment tape, fall semesters, IRR.

## STATE APPROPRIATIONS - LAW CENTER

Educational and General Budget State Appropriations  
Law Center

FY 1993 - 2008

Fiscal Year	State Appropriations	----- Adjusted for Inflation -----		
		<u>State Appropriations</u>	<u>Annual % Change</u>	<u>Cumulative % Change</u>
1993	\$3,866,539	\$5,731,238		
1994	3,732,041	5,370,754	-6.3 %	-6.3 %
1995	3,732,041	5,214,324	-2.9	-9.0
1996	3,754,399	5,112,634	-2.0	-10.8
1997	4,138,109	5,481,672	7.2	-4.4
1998	4,653,154	5,984,410	9.2	4.4
1999	4,948,102	6,220,667	3.9	8.5
2000	5,012,174	6,201,985	-0.3	8.2
2001	5,261,352	6,370,170	2.7	11.1
2002	5,424,850	6,352,152	-0.3	10.8
2003	5,512,727	6,279,232	-1.1	9.6
2004	4,961,829	5,562,732	-11.4	-2.9
2005	5,078,528	5,565,556	0.1	-2.9
2006	5,486,796	5,854,894	5.2	2.2
2007	5,486,796	5,662,373	-3.3	-1.2
2008	6,266,177	6,266,177	10.7	9.3

State Appropriations - Law Center

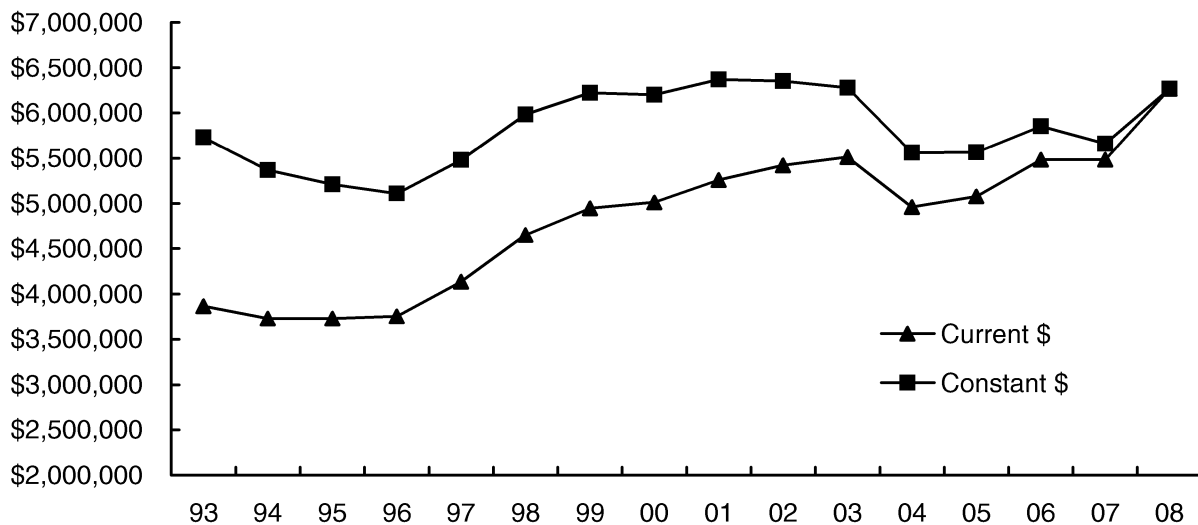

Source: *Operating Budget*, University of Oklahoma, various years, Budget Office.

---

## *SPONSORED PROGRAMS*



## SPONSORED PROGRAMS

### Awards and Modifications in Sponsored Programs

FY 1997 - 2007

<u>Fiscal Year</u>	<u>Main Campus</u>	<u>OU Outreach Programs</u>	<u>Total Norman Campus</u>
1997	\$ 42,363,857	\$ 19,768,089	\$ 62,131,946
1998	\$ 48,801,490	\$ 20,092,717	\$ 68,894,207
1999	\$ 52,474,874	\$ 39,827,599	\$ 92,302,473
2000	\$ 47,567,253	\$ 36,799,943	\$ 84,367,196
2001	\$ 66,985,192	\$ 42,075,584	\$ 109,060,776
2002	\$ 67,402,818	\$ 59,740,044	\$ 127,142,862
2003	\$ 63,081,869	\$ 55,500,113	\$ 118,581,982
2004	\$ 59,396,163	\$ 81,750,075	\$ 141,146,238
2005	\$ 70,766,655	\$ 52,680,780	\$ 123,447,435
2006	\$ 85,061,985	\$ 65,742,749	\$ 150,804,734
2007	\$ 74,581,882	\$ 80,009,546	\$ 154,591,428

Awards and Modifications

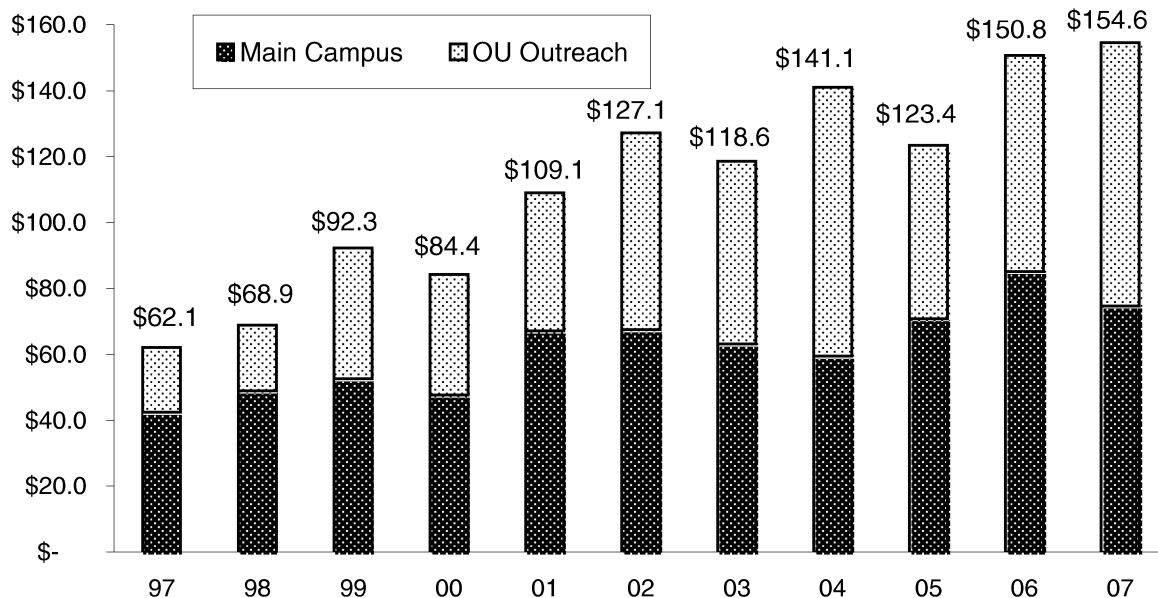

Sources: "Awards and Modifications" and "OU Outreach Programs, Awards by Department", various years, Office of the Vice President for Research.

## SPONSORED PROGRAMS

Awards and Modifications in Sponsored Programs  
By Department and Program

July 1, 2006 - June 30, 2007

### **Main Campus**

#### Architecture

Architecture	\$0.00
Construction Science	90,016.00
Landscape Architecture	0.00
Regional and City Planning	7,497.00
Architecture - Other	
Architecture Dean's Office	<u>1,504.00</u>

Total - Architecture	\$99,017.00
----------------------	-------------

#### Arts and Sciences

African & African-American Studies	\$0.00
Anthropology	704,600.00
Botany and Microbiology	1,983,877.82
Chemistry and Biochemistry	3,730,471.89
Classics and Letters	0.00
Communication	109,178.00
Economics	0.00
English	49,777.00
Film and Video Studies	0.00
Health and Exercise Science	392,134.00
History	176,841.00
History of Science	145,627.00
Human Relations	27,600.00
Human Relations- Tulsa	58,756.00
International and Area Studies	281,095.00
Library and Information Studies	0.00
Mathematics	345,480.00
Modern Language, Literature, Linguistics	500.00
Native American Studies	14,816.00
Philosophy	0.00
Physics and Astronomy	3,549,266.51
Political Science	151,768.00
Psychology	407,163.00
Social Work	120,251.00
Sociology	0.00
Women's Studies	0.00
Zoology	1,054,648.79
Arts and Sciences - Other	
Advanced Center for Genome Technology	3,717,614.00
Biological Station	229,420.00
Center for Applied Social Research	819,976.00
Center for Study of Human Operator Performance	2,383,607.00
Institute for Environmental Genomics	1,305,000.00
Institute for Public Affairs	50,004.00
OK Archaeological Survey	646,518.00
OK Biological Survey	<u>953,694.35</u>

Total - Arts and Sciences	\$23,409,684.35
---------------------------	-----------------

(Continued)

## SPONSORED PROGRAMS

### Awards and Modifications in Sponsored Programs By Department and Program

July 1, 2006 - June 30, 2007

(Continued)

Atmospheric and Geographic Sciences	
Geography	\$205,111.63
Meteorology	2,085,719.01
Atmospheric and Geographic Sciences - Other	
Atmospheric and Geographic Sciences Dean's Office	0.00
Center for Analysis and Prediction of Storms	2,056,514.00
Center for Spatial Analysis	1,070,911.99
Cooperative Institute for Mesoscale Meteorological Studies	10,786,473.04
Environmental Verification and Analysis Center	289,951.00
NASA Space Grant	773,000.00
Oklahoma Climatological Survey	<u>502,531.00</u>
Total - Atmospheric and Geographic Sciences	\$17,770,211.68
Michael F. Price College of Business	
Accounting	\$260,891.00
Finance	0.00
Management	0.00
Management Information Systems	6,727.00
Marketing and Supply Chain Management	<u>0.00</u>
Total - Business	\$267,618.00
Mewbourne College of Earth and Energy	
Geology and Geophysics	\$1,384,664.86
Oklahoma Geological Survey	85,000.00
Petroleum and Geological Engineering	977,624.00
Earth and Energy - Other	
Energy Center	3,690,724.04
PoroMechanics Institute	<u>1,163,109.00</u>
Total - Earth and Energy	\$7,301,121.91
Education	
Educational Leadership and Policy Studies	\$151,146.00
Educational Psychology	268,336.00
Instructional Leadership and Academic Curriculum	309,077.00
Education - Other	
Center for Educational and Community Renewal	3,036,345.50
Zarrow Learning Enrichment Center	<u>152,443.00</u>
Total - Education	\$3,917,347.50
Engineering	
Aerospace and Mechanical Engineering	\$1,339,526.90
Chemical, Biological and Materials Engineering	1,711,284.47
Civil Engineering and Environmental Science	1,000,112.36
Computer Science	885,886.60
Electrical and Computer Engineering	7,076,070.09
Electrical and Computer Engineering - Tulsa	1,375,091.50
Industrial Engineering	487,011.00

(Continued)

## SPONSORED PROGRAMS

### Awards and Modifications in Sponsored Programs By Department and Program

July 1, 2006 - June 30, 2007

---

Engineering (cont'd)	
Engineering - Other	
Engineering Dean's Office	137,252.20
Center for Engineering Optimization	120,000.00
Dynamic Structures Sensing & Control Center	100,000.00
Institute for OK Technical Applications	5,986,261.00
OK Bioengineering Center	<u>280,328.00</u>
Total - Engineering	\$20,498,824.11
Weitzenhoffer Family College of Fine Arts	
Art and Art History	\$44,448.00
Dance	0.00
Drama	0.00
Music	0.00
Musical Theatre	0.00
Fine Arts - Other	
Fine Arts Dean's Office	<u>1,500.00</u>
Total - Fine Arts	\$45,948.00
Graduate College	\$0.00
Honors College	\$0.00
Gaylord College of Journalism and Mass Communication	\$238,504.00
Law	\$0.00
Liberal Studies	\$0.00
OU - Tulsa	\$0.00
Provost Direct	
Carl Albert Center	7,577.00
Museum of Art	2,500.00
Oklahoma Museum of Natural History	163,009.69
OU Press	24,000.00
Project Threshold	412,655.00
Provost Office	<u>27,557.76</u>
Total - Provost Direct	\$637,299.45
Student Affairs	
Center for Student Life	\$34,185.00
Counseling and Testing Services	61,145.50
Office of Disability and Judicial Services	<u>61,145.50</u>
Total - Student Affairs	\$156,476.00
Administrative Affairs	\$6,500.00
Vice President for Information Technology	\$18,750.00
Vice President for Research Admin	\$214,580.00
<b>Total - Main Campus</b>	<b>\$74,581,882.00</b>

(Continued)

## SPONSORED PROGRAMS

Awards and Modifications in Sponsored Programs  
By Department and Program

July 1, 2006 - June 30, 2007

(Continued)

### ***OU Outreach Programs***

#### Administrative Services

Child Welfare Professional Enhancement Program	\$1,469,477.00
Federal Aviation Administration/Air Traffic Control	20,191,801.98
Registration and Records	<u>1,056,997.00</u>

Total - Administrative Services	\$22,718,275.98
---------------------------------	-----------------

#### Academic Programs

HISPLS	\$62,653.00
Invest ED	1,260,494.00
KGOU Radio	182,899.00
Lean Institute	757,244.70
Scenic Byways	240,000.00
Postal Service Programs	<u>1,719,642.00</u>

Total - Academic Programs	\$4,222,932.70
---------------------------	----------------

#### Community Services

American Indian Institute	\$711,355.00
Center for Early Childhood Professional Development	8,663,529.00
Center for Effective Schools	161,373.00
Children of Promise/Mentors of Hope	700,000.00
Center for Public Management	24,748,475.00
ETEAM	878,028.00
Mid Continent Comprehensive Center	2,111,226.00
National Center for Disability Education & Training	1,619,319.00
National Conference Logistics Center	2,663,844.25
National Resource Center for Youth Services	7,890,349.70
Oklahoma Professional Development Program	378,800.00
Southwest Prevention Center	2,392,038.53
Workforce Oklahoma Training Institute	<u>150,000.00</u>

Total - Community Services	\$53,068,337.48
----------------------------	-----------------

<b>Total - OU Outreach Programs</b>	<b>\$80,009,546.16</b>
-------------------------------------	------------------------

<b>Total - Norman Campus</b>	<b>\$154,591,428.16</b>
------------------------------	-------------------------

Sources: "Awards and Modifications, July 1, 2006 - June 30, 2007," and "OU Outreach Programs, FY 07 Awards by Department,"  
Office of the Vice President for Research.

## SPONSORED PROGRAMS

### Sponsored Programs Expenditures

FY 1997 - 2007

<u>Fiscal Year</u>	<u>Sponsored Research Expenditures</u>	<u>All Sponsored Programs</u>
1997	\$ 37,091,679	\$ 62,389,226
1998	\$ 41,052,874	\$ 71,000,420
1999	\$ 45,277,907	\$ 81,992,762
2000	\$ 51,166,361	\$ 90,792,970
2001	\$ 49,795,876	\$ 94,020,698
2002	\$ 58,932,494	\$ 113,571,023
2003	\$ 55,412,810	\$ 116,378,992
2004	\$ 60,416,382	\$ 120,900,074
2005	\$ 60,507,115	\$ 122,673,726
2006	\$ 64,655,321	\$ 135,238,856
2007	\$ 69,441,632	\$ 147,482,439

Sponsored Programs Expenditures

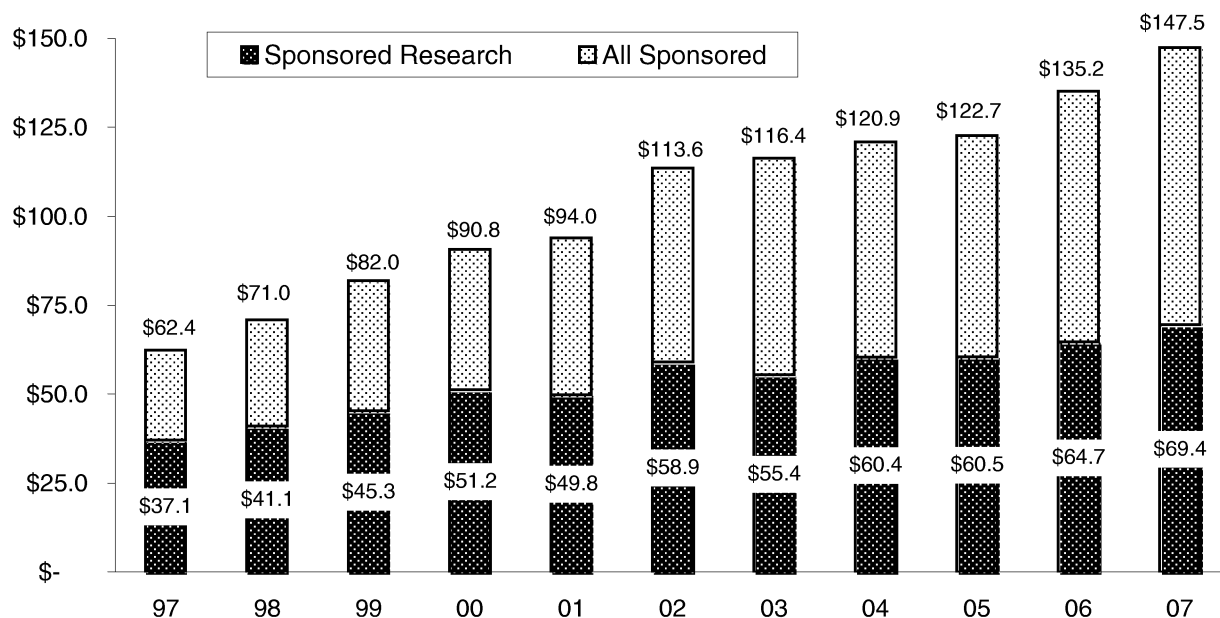

Source: "Financial Management Report", various fiscal years, Office of the Vice President for Research.

# SPONSORED PROGRAMS

## Sponsored Programs Expenditures by Department and Program

FY 2007

	<u>Research</u>	<u>Instruction and Training</u>	<u>Total</u>
Architecture			
Architecture	\$595,599	\$0	\$595,599
Architecture - Tulsa	<u>57,301</u>	<u>0</u>	<u>57,301</u>
Total - Architecture	\$652,899	\$0	\$652,899
Arts and Sciences			
African American Studies	\$61,507	\$0	\$61,507
Anthropology	1,259,177	0	1,259,177
Botany and Microbiology	3,223,949	0	3,223,949
Chemistry and Biochemistry	5,522,613	0	5,522,613
Classics and Letters	0	0	0
Communication	78,388	0	78,388
Economics	29,995	0	29,995
English	52,828	0	52,828
Health and Exercise Science	147,248	0	147,248
History	194,130	0	194,130
History of Science	106,333	0	106,333
Human Relations	16,655	0	16,655
Human Relations - Tulsa	118,538	0	118,538
International and Area Studies	60,001	0	60,001
International and Area Studies - Tulsa	123,056	0	123,056
Library and Information Studies	217,949	0	217,949
Mathematics	443,347	0	443,347
Modern Languages, Lit. and Ling.	2,750	0	2,750
Native American Studies	8,083	0	8,083
Philosophy	0	0	0
Physics and Astronomy	4,287,718	0	4,287,718
Political Science	386,573	0	386,573
Psychology	1,476,916	0	1,476,916
Psychology - Tulsa	3,751	0	3,751
Social Work	65,837	0	65,837
Social Work - Tulsa	113,665	0	113,665
Sociology	0	0	0
Women's Studies	11,558	0	11,558
Zoology	1,293,996	0	1,293,996
Arts and Sciences - Other			
Archaeological Survey	567,586	0	567,586
Biological Station	211,738	0	211,738
Biological Survey	820,997	0	820,997
Center for Applied Social Research	429,343	0	429,343
Dean	17,632	0	17,632
Institute of Public Affairs	<u>23,531</u>	<u>0</u>	<u>23,531</u>
Total - Arts and Sciences	\$21,377,388	\$0	\$21,377,388

(Continued)

# SPONSORED PROGRAMS

## Sponsored Programs Expenditures by Department and Program

FY 2007

	<u>Research</u>	<u>Instruction and Training</u>	<u>Total</u>
(Continued)			
Atmospheric and Geographic Sciences			
Geography	\$574,446	\$0	\$574,446
Meteorology	3,785,042	0	3,785,042
A&GS - Other			
A&GS Dean's Office	189,415	0	189,415
Center for Analysis & Pred. of Storms	534,264	0	534,264
Center for Spatial Analysis	465,289	0	465,289
Coop. Inst. for Meso. Meteor. Studies	8,356,067	0	8,356,067
Environ. Verification & Analysis	2,742	0	2,742
NASA Space Grant	876,930	0	876,930
OK Climatological Survey	<u>1,158,881</u>	<u>0</u>	<u>1,158,881</u>
Total - A&GS	\$15,943,075	\$0	\$15,943,075
Michael F. Price College of Business			
Accounting	\$120,001	\$0	\$120,001
Finance	5,262	0	5,262
Management	73,221	0	73,221
Management Info Systems	24,834	0	24,834
Marketing & Supply Chain Management	0	0	0
Business - Other			
Cntr. for Economic & Mgmt. Res.	<u>36,356</u>	<u>0</u>	<u>36,356</u>
Total - Business	\$259,675	\$0	\$259,675
Mewbourne College of Earth and Energy			
Geology and Geophysics	\$2,190,476	\$0	\$2,190,476
Oklahoma Geological Survey	523,313	0	523,313
Petroleum and Geological Engr.	1,488,651	0	1,488,651
Earth and Energy - Other			
Earth and Energy Dean's Office	29,363	0	29,363
Sarkeys Energy Center	<u>1,811,543</u>	<u>0</u>	<u>1,811,543</u>
Total - Earth and Energy	\$6,043,346	\$0	\$6,043,346
Education			
Educ. Leadership & Policy Studies	\$1,218,706	\$0	\$1,218,706
Educational Psychology	267,154	0	267,154
Instructional Leadership & Acad. Curr.	144,768	18	144,786
Education - Other			
Cntr. for Educ. & Comm. Renewal	1,985,076	0	1,985,076
Education Dean's Office	13,334	0	13,334
Zarrow Learning Enrichment	<u>295,972</u>	<u>0</u>	<u>295,972</u>
Total - Education	\$3,925,010	\$18	\$3,925,028
Engineering			
Aerospace & Mechanical Engineering	\$1,657,755	\$0	\$1,657,755
Chemical, Biological & Materials Engr.	1,919,003	0	1,919,003
Civil Engr. & Environmental Science	3,733,424	0	3,733,424
Computer Science	3,350,173	0	3,350,173
Electrical & Computer Engineering	4,458,835	0	4,458,835
ECE - Tulsa	707,638	0	707,638
Industrial Engineering	2,071,134	0	2,071,134
Engineering - Other		0	
Engineering Dean's Office	<u>1,364,548</u>	<u>0</u>	<u>1,364,548</u>
Total - Engineering	\$19,262,510	\$0	\$19,262,510
(Continued)			



**SPONSORED PROGRAMS**

**Sponsored Programs Expenditures by Department and Program**

**FY 2007**

	<u>Research</u>	<u>Instruction and Training</u>	<u>Total</u>
(Continued)			
Weitzenhoffer Family College of Fine Arts			
Art and Art History	\$24,250	\$0	\$24,250
Dance	0	0	0
Drama	0	0	0
Music	31	0	31
Musical Theatre	<u>0</u>	<u>0</u>	<u>0</u>
Total - Fine Arts	\$24,280	\$0	\$24,280
Gaylord College of Journalism and Mass Communication	\$5,112	\$0	\$5,112
Graduate College	\$56,240	\$0	\$56,240
Honors College	\$0	\$0	\$0
Law	(\$1,004)	\$0	(\$1,004)
Liberal Studies	\$0	\$0	\$0
Provost Direct Units			
Art Museum	\$1,527	\$0	\$1,527
Carl Albert Center	40,898	0	40,898
OK Museum of Natural History	423,818	0	423,818
Project Threshold	428,781	0	428,781
University Press	6,144	0	6,144
Other Provost Direct	<u>15,035</u>	<u>0</u>	<u>15,035</u>
Total - Provost Other Units	\$916,202	\$0	\$916,202
Continuing Education			
FAA Programs	\$0	\$18,253,439	\$18,253,439
Other Programs	<u>0</u>	<u>55,431,604</u>	<u>55,431,604</u>
Total Continuing Education	\$0	\$73,685,043	\$73,685,043
Other Vice Presidential Areas			
Executive Affairs			
Public Safety	\$133,424	\$0	\$133,424
VP for Research			
Electronic Microscopy Lab	(19,288)	0	(19,288)
Microprobe Lab	36,614	0	36,614
Vice President for Research	255,648	0	255,648
Other VP Areas			
Information Technology	86,231	0	86,231
Student Life	258,474	0	258,474
Vice President Student Affairs	147,379	1,187,476	1,334,855
Vice President Admin. Affairs	<u>78,417</u>	<u>47,183</u>	<u>125,600</u>
Total - Other Vice Presidential Areas	\$976,899	\$1,234,659	\$2,211,558
Norman Campus Total	\$69,441,632	\$74,919,720	\$144,361,352
Benefits and Other Activities			\$3,121,087
Total			\$147,482,439

Source: "Financial Management Report FY 2007", Office of the Vice President for Research.

---

*OTHER*

# TUITION AND FEES

Current Tuition and Fee Rates

Fall 2007

<b>Annual Tuition and Mandatory Fees</b>						
	<u># of hours for annual tuition/fees</u>	<u>Resident Tuition</u>	<u>Additional Fees (per hour and per semester)</u>	<u>Resident Tuition &amp; Fees</u>	<u>Additional Nonresident Tuition</u>	<u>Nonresident Tuition &amp; Fees</u>
First-time students	30	\$3,261.00	\$3,246.00	<b>\$6,507</b>	\$9,114.00	<b>\$15,621</b>
Undergraduate	30	3,261.00	2,346.00	<b>\$5,607</b>	9,114.00	<b>\$14,721</b>
New Undergraduate	30	3,261.00	3,246.00	<b>\$6,507</b>	9,114.00	<b>\$15,621</b>
Graduate	24	3,451.20	1,925.40	<b>\$5,377</b>	8,980.80	<b>\$14,357</b>
New Graduate	24	3,451.20	2,645.40	<b>\$6,097</b>	8,980.80	<b>\$15,077</b>
Law	30	11,116.50	2,258.50	<b>\$13,375</b>	9,928.50	<b>\$23,304</b>
New Law	30	11,116.50	3,158.50	<b>\$14,275</b>	9,928.50	<b>\$24,204</b>
<b>Tuition and Mandatory Fees Rate Per Credit Hour</b>						
<u>Course Level</u>	<u># Hours</u>	<u>Resident Tuition Per Credit Hour</u>	<u>Additional Fees</u>	<u>Resident Tuition and Fees Per Credit Hour</u>	<u>Additional Nonresident Tuition Per Credit Hour</u>	<u>Nonresident Tuition and Fees Per Credit Hour</u>
Undergraduate Level	1	\$108.70	\$70.10	<b>\$178.80</b>	\$303.80	<b>\$482.60</b>
Graduate Level	1	143.80	70.10	<b>\$213.90</b>	374.20	<b>\$588.10</b>
Law	1	370.55	68.85	<b>\$439.40</b>	330.95	<b>\$770.35</b>
<b>Mandatory Per Credit Hour Fees</b>						
Student Activity Fee		\$5.95	Security Services Fee		\$3.40	
Assessment Fee (not appl. to law)		\$1.25	Transit Fee		\$1.75	
Student Facility Fee		\$11.25	Education Network Connectivity Fee		\$14.25	
Library Excellence Fee		\$10.25	Academic Excellence Fee		\$6.00	
Academic Facility and Life Safety Fee		\$14.00	Special Event Fee		\$2.00	
<b>Additional Mandatory Per Credit Hour Fees for New Students</b>						
<i>Fees for students entering Fall 2005 and after (included in annual amount for new/readmitted students only):</i>						
Fall 2005 Academic Excellence Fee		\$10.00				
<i>Fees for students entering Fall 2006 and after (included in annual amount for new/readmitted students only):</i>						
Fall 2006 Academic Excellence Fee		\$10.00				
<i>Fees for students entering Fall 2007 and after (included in annual amount for new/readmitted students only):</i>						
Fall 2007 Academic Excellence Fee		\$10.00				
<b>Mandatory Per Semester Fees</b>						
Health Center Fee	\$69.00	Academic Records Fee	\$15.00	International Student fee	\$50.00	
Cultural/Recreation Svcs. Fee	\$12.50	Academic Advising Fee	\$25.00	Int'l Student Insurance	\$775.00	
		(degree-seeking UG and Grad)		(annual rate)		
<b>The following College Fees are not included in Mandatory Fees.</b>						
<b>College Technology Services Fees Per Hour</b>						
Architecture	\$21	Price Col. of Business	\$20	Engineering	\$26	
Arts & Sciences	\$5	Mewbourne Earth & Energy	\$30	Gaylord Journalism & MC	\$30	
Atmospheric & Geographic Sciences	\$30	Education	\$18	Law	\$25	
<b>College Enrichment Fees</b>						
Architecture Enrichment Fee	\$12 per course	Weitzenhoffer College Fine Arts Enrichment Fee	\$7 per credit hour			
Arts & Sciences Enrichment Fee	\$6.50 per credit hr	Gaylord Journalism & Mass Comm. Enrichment Fee	\$5 per credit hour			
Atmospheric & Geographic Sciences Fee		Price College of Business:				
\$25 per UG course, excluding 1000 level		Business Undergraduate Enrichment Fee	\$10 per UG credit hour			
Mewbourne Earth & Energy Enrichment Fee		Business Communications Enhancement Fee	\$4.50 per UG credit hour			
\$25 per UG course		Full-Time MBA Fee	\$1500 per student annual fee charged fall semester			
Education Enrichment Fee	\$3 per credit hour	MBA Enrichment Fee	\$10-\$30 selected courses, \$50 cap			
Engineering Enrichment Fee	\$13 per UG credit hr	Nichols Center Fee - OKC	\$40 per credit hour			

## TUITION AND FEES

### Estimated Academic Year Cost Trends

2003-04 to 2007-08

The Fall 2003 - Fall 2005 mandatory fees have been adjusted from the prior published amounts because additional mandatory fees previously adopted for multi-year phase-in now meet the definition for inclusion in average undergraduate fees.

	<u>2003-04</u>	<u>2004-05</u>	<u>2005-06</u>	<u>2006-07</u>	<u>2007-08</u>
<b>Undergraduate Tuition and Fees (30 credit hours)</b>					
Resident Tuition	\$2,541	\$2,778	\$2,862	\$3,006	\$3,261
Nonresident Tuition	9,054	10,296	10,755	11,295	12,375
Mandatory Student Fees	1,523	1,737	1,966	2,104	2,346
<b>Graduate Tuition and Fees (24 credit hours)</b>					
Resident Tuition	\$2,774	\$2,940	\$3,029	\$3,180	\$3,451
Nonresident Tuition	9,571	10,349	10,807	11,347	12,432
Mandatory Student Fees	1,211	1,382	1,567	1,729	1,925
<b>Law Tuition and Fees (30 credit hours)</b>					
Resident Tuition	\$6,651	\$7,848	\$8,946	\$10,199	\$11,117
Nonresident Tuition	16,580	17,777	18,875	20,127	21,045
Mandatory Student Fees	1,443	1,657	1,879	2,016	2,259

### Estimated Academic Year Cost for Resident Undergraduate Students

Academic year tuition and mandatory fees are based on 30 credit hours per year. Costs do not include college or course specific fees.

	<u>2003-04</u>	<u>2004-05</u>	<u>2005-06</u>	<u>2006-07</u>	<u>2007-08</u>
Resident Tuition	\$2,541	\$2,778	\$2,862	\$3,006	\$3,261
Mandatory Fees					
Student Facility Fee	219	231	261	291	338
Student Activity Fee	155	155	179	179	179
Transit Fee	45	45	45	45	53
Assessment Fee	30	30	38	38	38
Library Excellence Fee	158	209	261	285	308
University Connectivity Fee	300	330	360	390	428
Security Services Fee	81	90	90	99	102
Academic Excellence Fee	0	60	90	95	180
Academic Facility & Life Safety Fee	270	315	360	390	420
Special Event Fee	53	60	60	60	60
Health Center Fee	108	108	118	128	138
Cultural & Recreation Services Fee	25	25	25	25	25
Academic Records Service Fee	30	30	30	30	30
Academic Advising Fee (Degree-Seeking UG & Grad)	50	50	50	50	50
Other Charges					
Room and Board (on-campus)	5,485	5,814	6,361	6,863	7,058
Books/Supplies	936	953	1,067	1,099	1,110
Transportation/Personal/Misc.	4,104	4,107	4,208	4,419	4,538
<b>Total Academic Year Estimated Cost</b>	<b>\$14,589</b>	<b>\$15,389</b>	<b>\$16,464</b>	<b>\$17,491</b>	<b>\$18,313</b>

Additional mandatory fees for new/readmitted students entering:

Academic Excellence Fee - Fall 05, Spring & Summer 06	-	-	\$180	\$300	\$300
Academic Excellence Fee - Fall 2006 & after	-	-	-	\$600	\$600
Academic Excellence Fee - Fall 2007 & after	-	-	-	-	\$900

OTHER

The University of Oklahoma - Norman Campus

## TUITION AND FEES

### Annual Tuition and Mandatory Fees for the Big 12 Public Universities 1997-98 to 2007-08

	<u>97-98</u>	<u>02-03</u>	<u>06-07</u>	<u>07-08</u>	<u>1-Yr. % Change</u>
<u>Undergraduate - Resident</u>					
University of Oklahoma	\$2,309	\$2,929	\$5,110	\$5,607	9.7 %
Oklahoma State University	2,356	3,025	4,997	5,491	9.9
Big 12 Average	2,800	3,891	6,204	6,621	6.7
Big 12 Median	2,777	3,867	5,867	6,600	12.5
<u>Undergraduate - Nonresident</u>					
University of Oklahoma	\$6,321	\$8,077	\$13,399	\$14,721	9.9 %
Oklahoma State University	6,376	8,079	13,569	14,916	9.9
Big 12 Average	9,116	11,533	16,469	17,615	7.0
Big 12 Median	8,808	10,704	15,317	16,107	5.2
<u>Graduate - Resident</u>					
University of Oklahoma	\$2,383	\$2,981	\$4,909	\$5,377	9.5 %
Oklahoma State University	2,408	3,087	4,543	4,993	9.9
Big 12 Average	3,071	4,170	6,401	6,753	5.5
Big 12 Median	2,972	4,290	6,576	6,842	4.0
<u>Graduate - Nonresident</u>					
University of Oklahoma	\$6,562	\$8,355	\$13,077	\$14,357	9.8 %
Oklahoma State University	6,596	8,362	13,423	14,755	9.9
Big 12 Average	8,774	11,156	15,360	16,023	4.3
Big 12 Median	8,214	9,928	14,296	14,755	3.2
<u>Law - Resident</u>					
University of Oklahoma	\$4,618	\$6,522	\$12,215	\$13,375	9.5 %
Big 12 Average	5,457	8,011	13,272	14,389	8.4
Big 12 Median	4,953	6,719	12,609	13,953	10.7
<u>Law - Nonresident</u>					
University of Oklahoma	\$13,371	\$16,450	\$22,143	\$23,304	5.2 %
Big 12 Average	12,443	16,871	24,495	25,824	5.4
Big 12 Median	12,942	16,450	22,143	23,304	5.2

Tuition and Mandatory Fees for OU and the Big 12 Public Universities  
2007-08

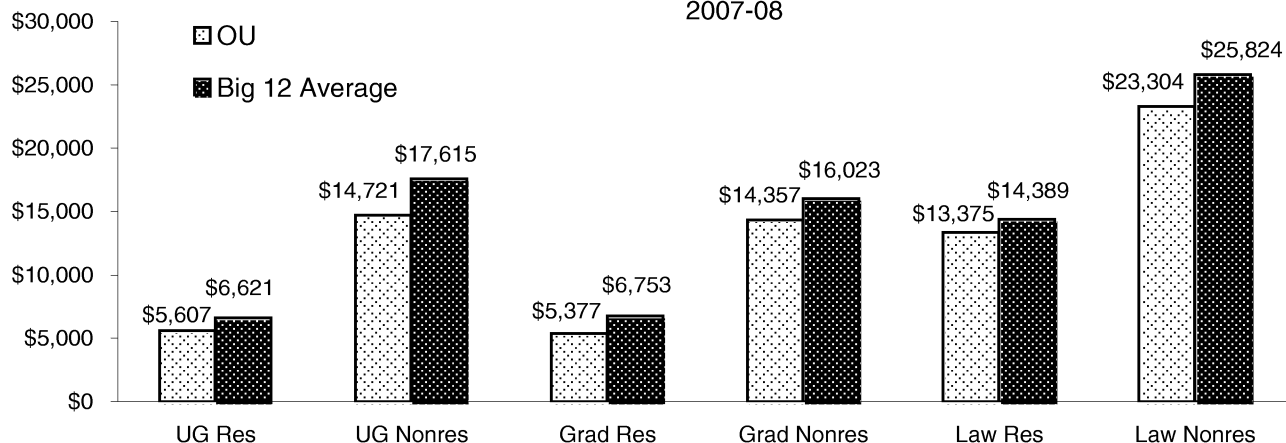

Note: Based on 15 credit hours per semester for undergraduates, 12 credit hours per semester for graduate students and as institutionally defined for first professional students. Law for OU is calculated based on 15 hours per semester.

Source: "Academic Year Tuition and Required Fees, Big 12 Universities," Office of Planning and Budget, University of Missouri.

## TUITION RATES

Tuition Rates per Credit Hour

1955 to present

<u>Year</u>	----- Lower Division -----		----- Upper Division -----		----- Graduate -----	
	<u>Resident</u>	<u>Nonresident</u>	<u>Resident</u>	<u>Nonresident</u>	<u>Resident</u>	<u>Nonresident</u>
1955	\$7.00 (max. 84.00)	\$18.00 (max. 216.00)	\$7.00 (max. 84.00)	\$18.00 (max. 216.00)	\$7.00 (max. 84.00)	\$18.00 (max. 216.00)
1961	6.00	15.00	6.00	15.00	6.00	15.00
1962	7.00	18.00	7.00	18.00	7.00	18.00
1966	9.00	23.00	9.00	23.00	9.00	23.00
1967	12.00	30.00	12.00	30.00	12.00	30.00
1970	14.00	36.00	14.00	36.00	14.00	36.00
1971	12.25	38.25	12.25	38.25	12.25	38.25
1976	13.25	42.00	15.50	48.75	18.75	58.75
1980	14.50	47.50	17.00	55.25	20.50	66.50
1982	15.95	53.90	18.70	62.70	22.55	75.45
1983	17.55	61.20	20.55	71.15	24.80	85.65
1984	19.30	69.50	22.60	80.80	27.30	97.30
1986	21.25	76.45	24.85	90.05	30.60	111.10
1987	25.70	92.50	31.50	114.10	39.50	143.20
1988	34.50	112.50	38.00	131.50	47.50	159.50
1989	41.30	133.00	44.30	149.70	58.20	187.10
1991	45.00	145.00	48.00	160.75	63.75	202.00
1993	48.60	156.60	51.84	173.61	68.85	218.16
1995	52.00	167.60	55.50	186.00	73.50	233.50
1997	56.50	182.50	60.00	202.00	80.00	254.50
1999	61.00	197.00	65.00	218.00	86.00	274.50
2001	65.25	213.45	69.55	236.30	92.00	297.45
2002	69.80	231.30	74.40	256.15	98.40	322.30
2003	82.00	286.30	87.40	317.30	115.60	398.80
2004	92.60	343.20	92.60	343.20	122.50	431.20
2005	95.40	358.50	95.40	358.50	126.20	450.30
2006	100.20	376.50	100.20	376.50	132.50	472.80
2007	108.70	412.50	108.70	412.50	143.80	518.00

Note: Rates are reported only for years in which they became effective.

Source: Oklahoma State Regents for Higher Education.

# FINANCIAL AID

## Unduplicated Financial Aid Awards

2002-03 to 2006-2007

	<u>2002-03</u>	<u>2003-04</u>	<u>2004-05</u>	<u>2005-06</u>	<u>2006-07</u>
<i>Scholarships</i>					
Recipients	5,778	6,807	6,907	7,746	8,146
Dollar Amount	\$18,718,560	\$22,477,748	\$23,789,790	\$26,459,502	\$29,518,713
<i>Grants</i>					
Recipients	5,577	5,520	5,651	5,285	4,833
Dollar Amount	\$18,692,884	\$19,146,037	\$20,086,769	\$18,909,338	\$19,384,171
<i>Waivers</i>					
Recipients	7,143	7,248	8,412	7,968	8,332
Dollar Amount	\$14,288,179	\$16,799,873	\$18,406,918	\$19,322,567	\$21,066,101
<i>Loans</i>					
Recipients	10,617	10,762	11,299	11,095	10,625
Dollar Amount	\$73,166,702	\$83,569,803	\$93,060,953	\$97,457,523	\$95,184,413
<i>Student Employment</i>					
Recipients	2,048	4,315	4,196	4,594	4,669
Dollar Amount	\$18,114,315	\$26,783,331	\$22,668,667	\$25,203,667	\$25,868,470
<i>Total Financial Aid</i>					
Recipients (Unduplicated)	18,498	21,563	21,866	22,104	22,118
Dollar Amount	\$142,980,640	\$168,776,792	\$178,013,097	\$187,352,597	\$191,021,868

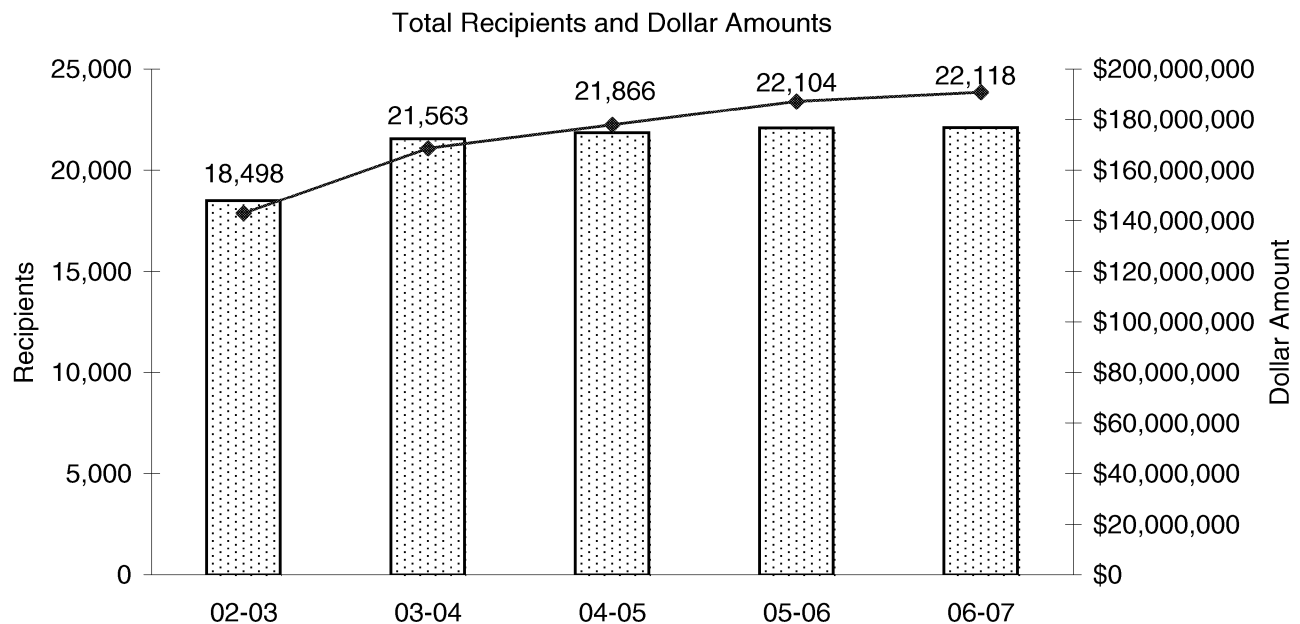

Source: Office of Civil Rights Report, prepared by Financial Aid Services.

## FACILITIES

### Nonresidential Space by Room Use

Fall 2007

<u>Room Type</u>	<u>Area in Square Feet</u>	<u>Percentage</u>
Classroom facilities	264,867	5.9 %
Class lab facilities		
Class lab	225,618	5.0
Nonclass facilities		
Open lab	101,122	2.3
Departmental lab	38,625	0.9
Research/Nonclass lab	492,990	11.0
Office facilities	1,120,807	25.1
Study facilities	296,876	6.6
Special use facilities	368,678	8.2
General use facilities	656,588	14.7
Support facilities	767,214	17.2
Health care facilities	12,252	0.3
Renovation/Vacant	124,733	2.8
Total - Nonresidential	4,470,370	100.0 %

Space By Room Use

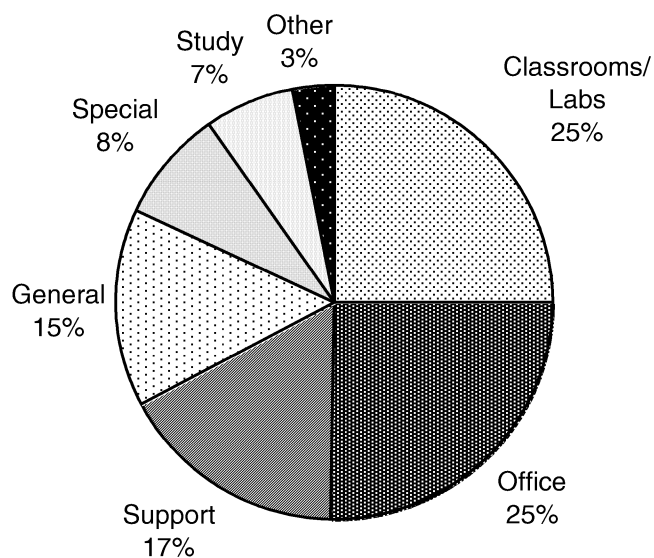

Note: Total nonresidential space includes space on the Norman Campus and space under the jurisdiction of the Norman Campus.

Source: "Net Assignable Square Footage by Room Use as of January 2008," Architectural and Engineering Services.



## FACILITIES

### Net Assignable Square Footage by Program

Fall 2007

<u>Program</u>	<u>Area in Square Feet</u>	<u>Percentage</u>
Instruction	1,028,466	17.4 %
Research	757,977	12.8
Public Service	181,763	3.1
Academic Support	712,183	12.0
Student Services	565,961	9.6
Institutional Support	234,847	4.0
Operation and Maintenance of Plant	198,608	3.4
Independent Operations	391,950	6.6
Auxiliary Enterprises	1,783,502	30.1
Unassigned	64,827	1.1
Total	5,920,084	100.0 %

Space by Program

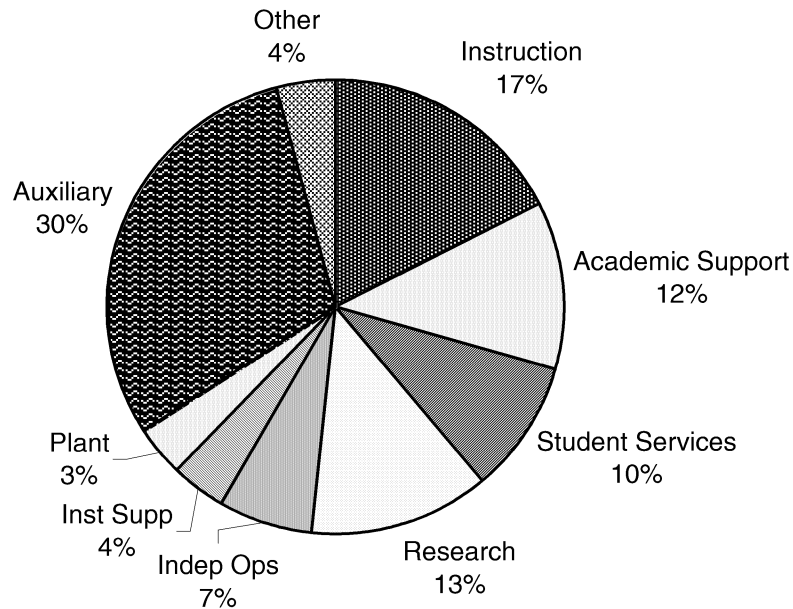

Note: Net assignable square footage includes space on the Norman Campus and space under the jurisdiction of the Norman Campus.

Source: "Net Assignable Square Footage by Program Category as of January 2008," Architectural and Engineering Services.

# CONSUMER AND HIGHER EDUCATION PRICE INDICES

Consumer Price Index and Higher Education Price Index

FY 1969 - 2007

<u>Fiscal Year</u>	<u>Consumer Price Index</u> <u>(Fiscal Year 1982-1984 = 100)</u>		<u>Higher Education Price Index</u> <u>(Fiscal Year 1983 = 100)</u>	
	<u>CPI</u>	<u>Annual Percentage Change</u>	<u>HEPI</u>	<u>Annual Percentage Change</u>
1969	36.7		37.1	
1970	38.8	5.7%	39.5	6.5%
1971	40.5	4.4%	42.1	6.6%
1972	41.8	3.2%	44.3	5.2%
1973	44.4	6.2%	46.7	5.4%
1974	49.3	11.0%	49.9	6.9%
1975	53.8	9.1%	54.3	8.8%
1976	56.9	5.8%	57.8	6.4%
1977	60.6	6.5%	61.5	6.4%
1978	65.2	7.6%	65.7	6.8%
1979	72.6	11.3%	70.5	7.3%
1980	82.4	13.5%	77.5	9.9%
1981	90.9	10.3%	85.8	10.7%
1982	96.5	6.2%	93.9	9.4%
1983	99.6	3.2%	100.0	6.5%
1984	103.9	4.3%	104.8	4.8%
1985	107.6	3.6%	110.8	5.7%
1986	109.6	1.9%	116.3	5.0%
1987	113.6	3.6%	120.9	4.0%
1988	118.3	4.1%	126.2	4.4%
1989	124.0	4.8%	132.8	5.2%
1990	130.7	5.4%	140.8	6.0%
1991	136.2	4.2%	148.2	5.3%
1992	140.3	3.0%	153.5	3.6%
1993	144.5	3.0%	157.9	2.9%
1994	148.2	2.6%	163.3	3.4%
1995	152.4	2.8%	168.1	2.9%
1996	156.9	3.0%	173.0	2.9%
1997	160.5	2.3%	178.4	3.1%
1998	163.0	1.6%	184.7	3.5%
1999	166.6	2.2%	189.1	2.4%
2000	172.2	3.4%	196.9	4.1%
2001	177.1	2.8%	206.5	4.9%
2002	179.9	1.6%	215.0	4.1%
2003	184.0	2.3%	221.2	2.9%
2004	188.9	2.7%	231.5	4.7%
2005	195.3	3.4%	239.8	3.6%
2006	201.6	3.2%	251.8	5.0%
2007	207.342	2.8%	260.3	3.4%

Source: U.S. Department of Labor, Bureau of Labor Statistics, and Research Associates of Washington.

## **SECTION 3**

# **PROFILES OF THE UNIVERSITY OF OKLAHOMA HEALTH SCIENCES CENTER**

Prepared by

Office of Institutional Research  
Health Sciences Center Campus

Carole S. Call  
Director, Institutional Research

1100 N. Lindsay, SCB 113  
Oklahoma City, OK 73104-5410

Phone: 405-271-2110  
Fax: 405-271-1548

H. Thomas Hardy  
Director, Institutional Research, Academics

941 Stanton L. Young Blvd, BSE 200  
Oklahoma City, OK 73104-5043

Phone: 405-271-2250  
Fax: 405-271-2254

**February 2008**

## Table of Contents

<b>Part I: Academic</b>	<b><u>Page(s)</u></b>
Degree Program Inventory .....	3-1
Undergraduate and Professional Degrees and Certificates Conferred by Discipline.....	3-2
Graduate Degrees Conferred by Discipline .....	3-3
Number of Degrees Conferred by Level .....	3-4
 <b>Part II: Students</b>	
Headcount Enrollment by Resident Status and Full-Time/Part-Time .....	3-5
Headcount Enrollment by Campus .....	3-6
Headcount Enrollment by Ethnic Background .....	3-7
Headcount Enrollment by Level/Class Within College .....	3-8
Headcount Enrollment by College, Ethnic Background, & Gender .....	3-9
Headcount Enrollment by Age Distribution .....	3-10
Undergraduate Headcount by Degree Program .....	3-11
Professional Headcount by Degree Program .....	3-12
Graduate Headcount Enrollment by Degree Program.....	3-13
College/Department/Degree Program Headcount of Gender and Ethnicity.....	3-15
Headcount Enrollment by College and Academic Level/Class .....	3-19
Headcount Enrollment by Resident Status and Full-Time/Part-Time .....	3-20
Headcount Enrollment by County in Oklahoma.....	3-21
Headcount Enrollment by State .....	3-23
Headcount Enrollment of International Students by Nationality .....	3-25
Applicants Summary by Level and College .....	3-27
Applicants Admitted Summary by Level and College.....	3-28
Applicants Admitted and Enrolled Summary by Level and College .....	3-29
Applicants Comparison by Level and College .....	3-30
Applicants Admitted Comparison by Level and College.....	3-31
Applicants Admitted and Enrolled Summary by Level and College .....	3-32
Applicant Matriculation Summary by Level and College .....	3-33
Matriculation of Degree Seeking Students by College and Ethnicity within Program Level.....	3-34
Matriculation of Degree Seeking Students by Program Level-Undergraduate & Professional .....	3-47
Matriculation of Degree Seeking Students by Program Level-Graduate & OUHSC Total .....	3-48
 <b>Part III: Faculty and Staff</b>	
Total Employees by Ethnic Background and Gender .....	3-49
Full-Time Faculty and Staff by Ethnic Background and Gender .....	3-50
Number of Full-Time Faculty .....	3-51
Full-Time Faculty by Rank, Gender and Ethnic Background .....	3-52
Full-Time Faculty by College, Gender and Ethnic Background.....	3-53
Full-Time Faculty Tenure Status by Rank, Gender and Ethnic Background.....	3-54
Full-Time Faculty Tenure Status by College and Department .....	3-55

Full-time Faculty Tenure Status by College.....	3-57
Full-Time Tenure Status by FTE, by College.....	3-58
Part-Time Faculty and Staff by Ethnic Background and Gender.....	3-59

## **Part IV: Budget**

Total Operating Budget.....	3-61
Educational and General Budget - All Sources of Funds .....	3-62
Educational and General Budget - State Appropriations.....	3-63

## **Part V: Sponsored Programs**

Summary of Grants & Contracts Received by College and Department.....	3-65
---	------

## **Part VI: Tuition and Fees**

Undergraduate and Graduate Studies Tuition and Fees.....	3-67
--	------

## **Part VII: Facilities**

Distribution of Space by Program Classification-Oklahoma City Campus .....	3-69
Distribution of Space by Program Classification-Tulsa Campus .....	3-70
Distribution of Space by College and Administrative Unit-Oklahoma City Campus .....	3-71
Distribution of Space by College and Administrative Unit-Tulsa Campus.....	3-72
Distribution of Space by Room Use Category-Oklahoma City Campus.....	3-73
Distribution of Space by Room Use Category-Tulsa Campus .....	3-74

---

*ACADEMIC*

## DEGREE PROGRAM INVENTORY

The University of Oklahoma – Health Sciences Center

2007-2008

### **CIP**

<b>Code</b>	<b>Program Name</b>	<b>Bachelors</b>	<b>Cert</b>	<b>Masters</b>	<b>Doctoral</b>	<b>Professional</b>
<u>College of Allied Health</u>						
510000	Allied Health Sciences			MS	PhD	
	Health Studies	BSHS				
301901	Nutritional Sciences	BSNS		MS		
513101	Dietetics		Cert			MAD
301101	Geriatrics/Gerontology		Cert	MS		
510201	Communication Sciences & Disorders	BSCSD				
510202	Audiology			MS	PhD	AuD
510203	Speech Pathology			MS	PhD	MA
512306	Occupational Therapy					MOT
512308	Physical Therapy					MPT
512308	Rehabilitation Sciences			MS		
510905	Nuclear Medicine	BSNM				
510907	Radiography	BSRA				
510907	Radiation Sciences	BSRS				
510907	Radiation Therapy	BSRT				
510910	Sonography	BSSN				
<u>College of Dentistry</u>						
510602	Dental Hygiene	BSDH(2)				
510401	Dentistry					DDS
510508	Orthodontics			MS		
510510	Periodontics			MS		
<u>College of Medicine</u>						
511201	Medicine					MD
510912	Physician Associate			MHS		
260210	Biochemistry			MS	PhD	
421101	Biological Psychology			MS	PhD	
260401	Cell Biology			MS	PhD	
511509	Genetic Counseling			MS		
260503	Microbiology			MS	PhD	
260906	Neuroscience			MS	PhD	
260910	Pathology			MS	PhD	
260901	Physiology			MS	PhD	
510907	Radiological Sciences			MS	PhD	
<u>College of Nursing</u>						
511601	Nursing	BSN(3)	Cert(10)	MS(11)	PhD	MSN
<u>College of Pharmacy</u>						
512001	Pharmacy					PharmD
512003	Pharmaceutical Sciences			MS	PhD	
<u>College of Public Health</u>						
261102	Biostatistics & Epidemiology			MS(2)	PhD(2)	MPH(3), DrPH(2)
512202	Occupational & Environmental Health			MS(4)	PhD(5)	MPH(6), DrPH(5)
512201	Public Health		Cert			MPH, DrPH
510701	Health Administration & Policy				PhD	MPH, MHA, DrPH
512207	Health Promotion Sciences			MS	PhD	MPH, DrPH
<b>Total Programs</b>		<b>13</b>	<b>13</b>	<b>37</b>	<b>22</b>	<b>32</b>

### DEGREE TYPE:

AuD = Doctor of Audiology

BS = Bachelors of Science

Cert = Certificate

DDS = Doctor of Dental Surgery

DrPH = Doctor of Public Health

MAD = Master of Arts in Dietetics

MD = Doctor of Medicine

MHA = Masters of Health Administration

MHS = Masters of Health Sciences

MOT = Masters of Occupational Therapy

MPH = Masters of Public Health

MPT = Masters of Physical Therapy

MS = Masters of Science

PharmD = Doctor of Pharmacy

PhD = Doctor of Philosophy

Source: Office of Institutional Research, Academics, HSC

(X) = Number of Programs leading to Degree

## DEGREES CONFERRED

### Undergraduate and Professional Degrees and Certificates Conferred by Discipline

Academic Years\* 2001-02 to 2006-07

<u>Bachelor Degrees</u>	<u>2001-02</u>	<u>2002-03</u>	<u>2003-04</u>	<u>2004-05</u>	<u>2005-06</u>	<u>2006-07</u>
Communication Sciences & Disorders	15	15	24	23	22	25
Dental Hygiene	24	26	34	36	42	44
Health Studies					16	21
Nursing	181	182	204	248	265	304
Nutritional Sciences	15	14	14	13	17	19
Pharmacy	1	0	0	0	0	0
Physical Therapy	1	0	0	0	0	0
Physician Associate	0	0	0	0	0	0
Radiologic Technology	59	53	46	53	68	68
<b>Total</b>	<b>296</b>	<b>290</b>	<b>322</b>	<b>373</b>	<b>430</b>	<b>481</b>
<u>Professional Degrees</u>						
Audiology	0	2	2	2	7	9
Dentistry	55	53	46	53	50	61
Medicine	138	140	140	140	135	141
Nursing						8
Occupational Therapy	13	7	11	13	16	14
Pharmacy	82	112	94	92	114	116
Physical Therapy	41	45	34	46	62	58
Physician Associate	49	51	47	51	48	51
Public Health	0	0	57	86	78	57
<b>Total</b>	<b>378</b>	<b>410</b>	<b>431</b>	<b>483</b>	<b>510</b>	<b>515</b>
<u>Certificates</u>						
Nutritional Science Internship	8	8	6	11	13	23
Geriatrics/Gerontology	0	0	0	0	0	1
Nursing	0	1	1	0	1	3
Public Health	0	0	22	38	39	43
<b>Total</b>	<b>8</b>	<b>9</b>	<b>29</b>	<b>49</b>	<b>53</b>	<b>70</b>

\*An Academic Year is based on the Summer and Fall semesters of the base year and the Spring semester of the following year.

Source: Office of Institutional Research, Academics, HSC



## DEGREES CONFERRED

### Graduate Degrees Conferred by Discipline Academic Years 2001-02 to 2006-07

<u>Master Degrees</u>	<u>2001-02</u>	<u>2002-03</u>	<u>2003-04</u>	<u>2004-05</u>	<u>2005-06</u>	<u>2006-07</u>
Allied Health Sciences						1
Biochemistry and Molecular Biology	4	3	4	10	4	7
Biological Psychology	1	0	1	0	1	0
Biostatistics & Epidemiology	20	15	3	4	2	3
Cell Biology	1	0	0	2	3	1
Communication Sciences & Disorders	21	22	17	19	19	12
Dental Sciences	7	7	4	8	5	8
Genetic Counseling	0	0	0	1	3	5
Health Administration & Policy	39	45	4	0	0	0
Health Promotion Sciences	12	10	2	0	0	0
Microbiology & Immunology	4	3	0	3	1	5
Neuroscience	1	0	1	0	0	1
Nursing	53	53	49	59	53	70
Nutritional Sciences	4	5	4	9	11	2
Occupational & Environmental Health	16	8	4	5	9	2
Pathology	0	0	2	0	2	0
Pharmaceutical Sciences	0	1	1	0	0	2
Physical Therapy	0	0	1	0	0	0
Physiology	2	0	0	2	0	2
Radiological Sciences	1	1	0	5	3	6
Rehabilitation Sciences	6	2	5	10	14	7
<b>Total</b>	<b>192</b>	<b>175</b>	<b>102</b>	<b>137</b>	<b>130</b>	<b>134</b>
 <u>Doctoral Degrees</u>						
Allied Health Sciences	0	2	2	4	1	1
Anatomical Sciences	0	0	0	0	0	0
Biochemistry and Molecular Biology	3	4	3	6	2	3
Biological Psychology	3	1	3	2	0	0
Biostatistics & Epidemiology	2	2	4	1	1	1
Cell Biology	0	0	0	1	4	2
Communication Sciences & Disorders	3	1	0	0	0	1
Health Administration & Policy	0	0	0	0	0	0
Health Promotion Sciences	0	0	0	0	0	0
Microbiology & Immunology	2	1	7	7	5	5
Neuroscience	0	0	3	0	1	1
Occupational & Environmental Health	2	1	1	0	0	2
Pathology	1	1	1	0	2	0
Pharmaceutical Sciences	1	0	1	1	3	1
Physiology	1	1	0	0	0	0
Radiological Sciences	0	0	0	0	0	0
<b>Total</b>	<b>18</b>	<b>14</b>	<b>25</b>	<b>22</b>	<b>19</b>	<b>17</b>

Source: Office of Institutional Research, Academics, HSC

## DEGREES CONFERRED

Number of Degrees Conferred by Level

AY 1980-81 to 2006-07

<u>Year</u>	<u>Bachelors</u>	<u>Masters</u>	<u>Professional</u>	<u>Doctoral</u>	<u>Certificates</u>	<u>Total</u>
1980-81	377	143	244	22	0	786
1981-82	426	107	225	28	0	786
1982-83	386	117	234	31	0	768
1983-84	345	135	235	25	0	740
1984-85	427	163	220	21	0	831
1985-86	421	175	217	23	0	836
1986-87	415	139	241	19	0	814
1987-88	361	151	220	21	0	753
1988-89	360	188	190	16	0	754
1989-90	449	183	179	17	0	828
1990-91	532	188	171	14	0	905
1991-92	569	229	172	22	0	992
1992-93	552	226	176	17	0	971
1993-94	565	255	198	14	0	1032
1994-95	533	239	202	17	0	991
1995-96	505	286	204	27	0	1022
1996-97	457	217	199	14	0	887
1997-98	460	236	220	21	0	937
1998-99	395	203	280	27	12	917
1999-00	482	231	282	16	12	1023
2000-01	316	196	279	19	13	823
2001-02	296	192	378	18	8	892
2002-03	290	175	410	14	9	898
2003-04	322	102	431	25	29	909
2004-05	373	137	483	22	49	1064
2005-06	430	130	510	19	53	1142
2006-07	481	134	515	17	70	1217

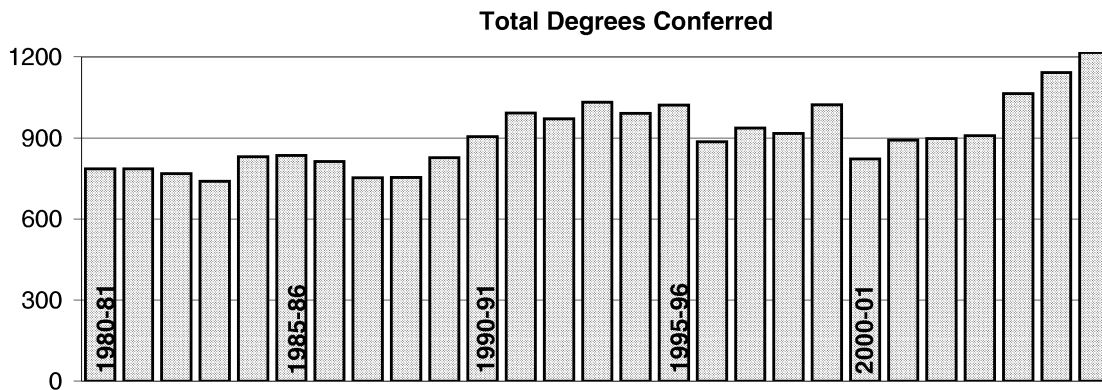

---

---

*STUDENTS*

## ENROLLMENT

### Headcount Enrollment by Resident Status and Full-Time/Part-Time

Fall 1991 - 2007

<u>Year</u>	<u>Total</u>	<u>Resident</u>	<u>Nonresident</u>	<u>Full-Time</u>	<u>Part-Time</u>
1991	2,940	2,516	424	2,216	724
1992	3,058	2,610	448	2,242	816
1993	3,209	2,709	500	2,352	857
1994	3,044	2,638	406	2,200	844
1995	2,960	2,617	343	2,202	758
1996	2,757	2,449	308	2,110	647
1997	2,837	2,539	298	2,195	642
1998	2,881	2,588	293	2,266	615
1999	2,936	2,615	321	2,325	611
2000	2,831	2,478	353	2,267	564
2001	2,862	2,542	320	2,309	553
2002	3,000	2,717	283	2,413	587
2003	3,147	2,807	340	2,352	795
2004	3,350	2,979	371	2,600	750
2005	3,538	3,098	440	2,752	786
2006	3,742	3,239	503	2,980	762
2007	3,757	3,187	570	2,984	773

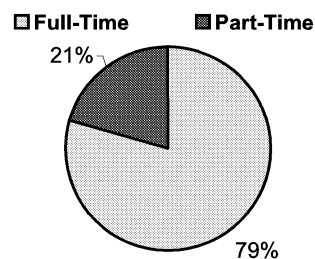
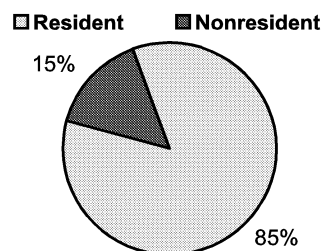

Source: Office of Institutional Research, Academics, HSC

## ENROLLMENT

Headcount Enrollment by Campus

Fall 1991 - 2007

Year	Total	UCT/RSU											
		OUHSC OKC	Tulsa	OU/OSU Tulsa	Rogers Claremore	Lawton Woodward	Ada Bartlesville	Ardmore Weatherford	Norman	Off Campus			
1991	2,940	2,683	64	162	0	0	0	0	0	0	31	0	
1992	3,058	2,789	66	163	0	0	0	0	0	0	40	0	
1993	3,209	2,885	73	217	0	0	0	0	0	0	34	0	
1994	3,044	2,792	68	163	0	0	0	0	0	0	21	0	
1995	2,960	2,713	62	160	0	0	0	0	0	0	25	0	
1996	2,757	2,504	64	160	0	0	0	0	0	0	29	0	
1997	2,837	2,553	66	153	0	37	0	0	0	0	28	0	
1998	2,881	2,548	82	139	26	59	7	0	0	0	20	0	
1999	2,936	2,554	87	133	21	77	44	0	0	0	20	0	
2000	2,831	2,492	176	0	28	83	37	4	0	0	11	0	
2001	2,862	2,492	256	0	0	76	21	7	0	0	10	0	
2002	3,000	2,500	382	0	0	72	22	1	8	0	15	0	
2003	3,147	2,570	436	0	0	83	17	5	18	0	18	0	
2004	3,350	2,689	504	0	0	101	6	2	20	6	22	0	
2005	3,538	2,780	599	0	0	97	8	3	20	12	19	0	
2006	3,742	2,822	707	0	0	126	4	4	18	12	13	24	
2007	3,757	2,718	748	0	0	130	45	1	18	12	12	18	55

Source: Office of Institutional Research, Academics, HSC

STUDENTS

The University of Oklahoma - Health Sciences Center

## ENROLLMENT

### Headcount Enrollment by Ethnic Background

Fall 1991 - 2007

<u>Year</u>	<u>Caucasian</u>	<u>African Americans</u>	<u>Hispanic Americans</u>	<u>Asian/Pacific Islanders</u>	<u>Native Americans</u>	<u>International</u>	<u>Unreported</u>	<u>Total</u>
1991	2,361	134	63	105	172	105	0	2,940
1992	2,446	125	54	121	181	131	0	3,058
1993	2,541	121	55	129	206	157	0	3,209
1994	2,393	118	75	128	216	114	0	3,044
1995	2,314	95	72	146	227	106	0	2,960
1996	2,127	86	67	167	195	115	0	2,757
1997	2,190	85	60	183	210	109	0	2,837
1998	2,192	79	63	207	239	101	0	2,881
1999	2,165	97	67	202	257	148	0	2,936
2000	2,037	92	65	191	284	162	0	2,831
2001	2,077	100	66	186	271	162	0	2,862
2002	2,147	112	63	165	258	178	77	3,000
2003	2,243	111	54	172	272	198	97	3,147
2004	2,411	96	68	191	303	177	104	3,350
2005	2,492	97	74	233	310	190	142	3,538
2006	2,693	101	75	268	299	165	141	3,742
2007	2,691	103	75	282	313	178	115	3,757

## ENROLLMENT

### Headcount Enrollment by Level/Class Within College

Fall 2007

<u>College</u>	<u>Juniors</u>	<u>Seniors</u>	<u>Undg-Spec</u>	<u>Graduate</u>	<u>Grad-Spec</u>	<u>Professional</u>	<u>Total</u>
Allied Health	106	120	0	62	0	350	638
Dentistry	47	43	0	15	0	234	339
Medicine	0	0	0	165	0	767	932
Nursing	397	300	3	281	2	12	995
Pharmacy	0	0	0	19	0	530	549
Public Health	0	0	0	53	0	221	274
Non-matriculated	0	0	0	7	23	0	30
Total	550	463	3	602	25	2,114	3,757

**Total Enrollment by Class**

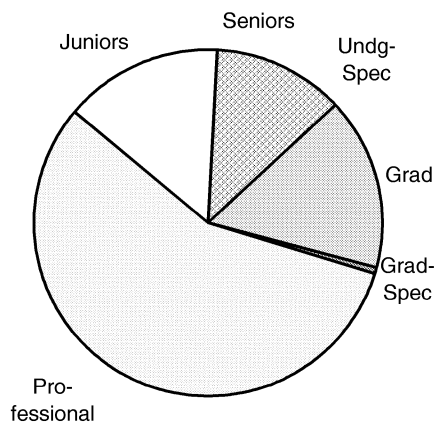

**Total Enrollment by College**

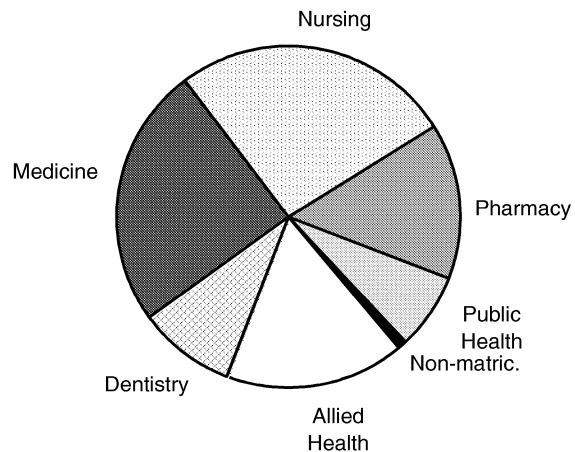

Source: Office of Institutional Research, Academics, HSC

## ENROLLMENT

### Headcount Enrollment by College, Ethnic Background, and Gender

Fall 2007

<u>College</u>	<u>Caucasian</u>	<u>African American</u>	<u>Hispanic American</u>	<u>Asian/Pac. Islanders</u>	<u>Native American</u>	<u>Internat.</u>	<u>Unreported</u>	<u>Total</u>
Allied Health								
Men	79	0	3	7	5	2	2	98
Women	442	9	9	17	42	8	13	540
Unreported	0	0	0	0	0	0	0	0
Total	521	9	12	24	47	10	15	638
Dentistry								
Men	134	1	3	9	16	9	2	174
Women	127	1	6	12	17	1	1	165
Unreported	0	0	0	0	0	0	0	0
Total	261	2	9	21	33	10	3	339
Medicine								
Men	332	4	2	60	33	38	18	487
Women	307	10	3	40	35	35	15	445
Unreported	0	0	0	0	0	0	0	0
Total	639	14	5	100	68	73	33	932
Nursing								
Men	72	5	9	6	9	4	5	110
Women	659	48	22	41	78	16	21	885
Unreported	0	0	0	0	0	0	0	0
Total	731	53	31	47	87	20	26	995
Pharmacy								
Men	133	4	7	28	15	9	14	210
Women	217	4	6	50	37	16	9	339
Unreported	0	0	0	0	0	0	0	0
Total	350	8	13	78	52	25	23	549
Public Health								
Men	61	1	2	4	8	19	5	100
Women	105	16	3	8	18	16	8	174
Unreported	0	0	0	0	0	0	0	0
Total	166	17	5	12	26	35	13	274
Non-Matriculated								
Men	10	0	0	0	0	2	0	12
Women	13	0	0	0	0	3	2	18
Unreported	0	0	0	0	0	0	0	0
Total	23	0	0	0	0	5	2	30
Total University								
Men	821	15	26	114	86	83	46	1,191
Women	1,870	88	49	168	227	95	69	2,566
Unreported	0	0	0	0	0	0	0	0
Total	2,691	103	75	282	313	178	115	3,757

Source: Office of Institutional Research, Academics, HSC



## ENROLLMENT

### Headcount Enrollment by Age Distribution

Fall 2007

<u>Level/College</u>	<u>Under 21</u>	<u>21-25</u>	<u>26-30</u>	<u>31-40</u>	<u>41-50</u>	<u>Above 50</u>	<u>Unreported</u>
<b>Undergraduate</b>							
Allied Health	35	154	15	11	10	1	0
Dentistry	5	73	6	4	1	1	0
Medicine	0	0	0	0	0	0	0
Nursing	40	351	120	131	46	12	0
Pharmacy	0	0	0	0	0	0	0
<b>Total Undergraduate</b>	<b>80</b>	<b>578</b>	<b>141</b>	<b>146</b>	<b>57</b>	<b>14</b>	<b>0</b>
<b>Professional</b>							
Allied Health	3	269	42	22	12	2	0
Dentistry	0	129	87	16	2	0	0
Medicine/M.D.	3	440	138	33	3	1	0
Medicine/P.A.	0	85	35	23	5	1	0
Nursing	0	0	0	5	5	2	0
Pharmacy	9	367	89	48	13	4	0
Public Health	0	51	61	52	38	19	0
<b>Total Professional</b>	<b>15</b>	<b>1341</b>	<b>452</b>	<b>199</b>	<b>78</b>	<b>29</b>	<b>0</b>
<b>Graduate</b>							
Allied Health	0	8	16	17	14	7	0
Dentistry	0	2	8	5	0	0	0
Medicine	0	55	77	29	4	0	0
Nursing	0	19	52	86	87	39	0
Pharmacy	0	6	7	5	1	0	0
Public Health	0	7	13	18	11	4	0
<b>Total Graduate</b>	<b>0</b>	<b>97</b>	<b>173</b>	<b>160</b>	<b>117</b>	<b>50</b>	<b>0</b>
<b>OUHSC</b>							
Allied Health	38	431	73	50	36	10	0
Dentistry	5	204	101	25	3	1	0
Medicine	3	580	250	85	12	2	0
Nursing	40	370	172	222	138	53	0
Pharmacy	9	373	96	53	14	4	0
Public Health	0	58	74	70	49	23	0
Non-matriculated	0	13	9	5	2	1	0
<b>Total OUHSC</b>	<b>95</b>	<b>2029</b>	<b>775</b>	<b>510</b>	<b>254</b>	<b>94</b>	<b>0</b>

**Enrollment by Age Distribution**

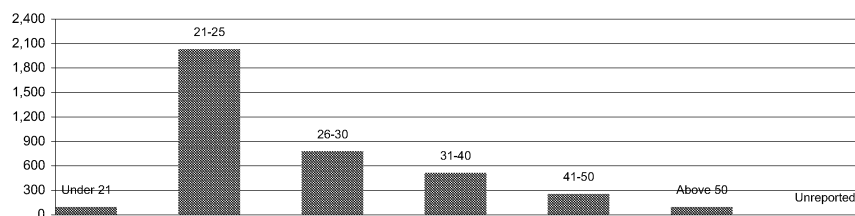

Source: Office of Institutional Research, Academics, HSC

STUDENTS

The University of Oklahoma - Health Sciences Center

## ENROLLMENT

### Undergraduate Headcount by Degree Program

Fall 2001 - 2007

<u>Degree Program</u>	<u>2001</u>	<u>2002</u>	<u>2003</u>	<u>2004</u>	<u>2005</u>	<u>2006</u>	<u>2007</u>
Allied Health							
Communication Sciences & Disorders	29	35	39	48	47	54	44
Nutritional Sciences	30	30	32	45	37	35	28
Radiological Sciences							
Radiography	24	24	31	38	41	38	44
Nuclear Medicine	21	21	25	24	23	22	19
Radiation Therapy	23	20	25	24	26	22	22
Sonography	41	42	48	45	45	56	59
Radiation Sciences	0	0	6	13	12	8	10
Rehabilitation Sciences							
Physical Therapy	1	0	0	0	0	0	0
Dentistry - Dental Hygiene	49	58	73	77	87	91	90
Nursing							
Nursing	263	302	331	374	395	450	478
ADN to MS	0	0	0	15	57	77	101
Career Ladder	87	87	91	98	88	132	85
Car Mobility	0	0	0	0	0	0	33
Pharmacy	1	0	0	0	0	0	0
Unclassified/Special Students/Certificates							
Allied Health Education	1	2	9	4	2	1	0
Allied Health Education (Post Pro)	12	0	0	0	0	0	0
BRIN Program	0	0	0	0	0	0	0
Dietetics Prep/Nutritional Sciences	0	0	0	0	12	0	0
Nursing	0	0	2	0	1	1	3
Speech Language Pathology	0	0	0	0	0	5	0
Speech Pathology	0	0	0	0	8	0	0
Special Students	0	0	0	0	0	0	0
SURE Program	0	0	0	0	0	0	0
<b>Total</b>	<b>582</b>	<b>621</b>	<b>712</b>	<b>805</b>	<b>881</b>	<b>992</b>	<b>1016</b>

## ENROLLMENT

### Professional Headcount by Degree Program

Fall 2001 - 2007

<u>Degree Program</u>	<u>2001</u>	<u>2002</u>	<u>2003</u>	<u>2004</u>	<u>2005</u>	<u>2006</u>	<u>2007</u>
Allied Health							
Audiology	6	16	20	30	37	31	28
Dietetics	0	0	0	0	11	24	29
Occupational Therapy	32	41	51	59	64	72	75
Physical Therapy	133	136	153	178	176	165	164
Speech Language Pathology	0	0	0	0	0	24	42
Dentistry	217	215	217	230	230	236	234
Medicine							
Medicine	592	585	562	574	582	598	618
Physician Associate	152	147	149	151	148	151	149
Pharmacy - Entry Level	391	411	412	454	504	518	529
Public Health							
Biostatistics	0	0	16	8	4	3	7
Epidemiology	0	0	49	37	17	14	11
Environmental Epidemiology/Toxicology	0	0	0	0	0	0	0
Environ Health Practice & Management	0	0	0	0	0	0	0
Environmental Management	0	0	0	0	0	2	4
Environ Management/Industrial Hygiene	0	0	1	0	0	1	0
General Public Health	0	0	24	83	129	137	122
Health Administration & Policy	0	0	142	67	67	52	50
Health Education	0	0	32	20	11	9	10
Industrial Hygiene	0	0	3	3	1	0	0
Occupational Health	0	0	5	4	2	1	1
Occupational & Environmental Health	0	0	0	0	0	0	0
Public Health Preparedness & Terrorism	0	0	0	0	2	8	10
Unclassified/Special Students/Certificates							
Geriatrics/Gerontology	0	0	0	0	7	8	8
Nutritional Sciences Internship	4	2	3	6	6	5	4
Medicine	0	0	0	0	0	0	0
Pharmacy	0	0	1	0	0	0	1
Public Health	0	0	30	32	14	8	6
<b>Total</b>	<b>1,527</b>	<b>1,553</b>	<b>1,870</b>	<b>1,936</b>	<b>2,012</b>	<b>2,067</b>	<b>2,102</b>

Source: Office of Institutional Research, Academics, HSC

## ENROLLMENT

### Graduate Headcount Enrollment by Degree Program

Fall 2001 - 2007

<u>Degree Program</u>	<u>2001</u>	<u>2002</u>	<u>2003</u>	<u>2004</u>	<u>2005</u>	<u>2006</u>	<u>2007</u>
Allied Health							
Allied Health Sciences	11	12	11	11	7	3	3
Communication Disorders							
Audiology	11	4	1	1	2	1	1
Speech Pathology	44	37	43	53	55	30	12
Nutritional Sciences	7	12	12	19	13	9	8
Nutritional Sciences/Hlth Pro.	6	3	1	0	0	0	0
Physical Therapy							
Sports	0	0	0	0	0	0	0
Orthopedic	1	1	0	0	0	0	0
Pediatric	0	0	0	0	0	0	0
Rehabilitation Sciences	8	9	29	33	34	28	38
Dental Sciences							
Orthodontics	8	9	10	10	9	9	9
Periodontics	6	6	6	6	6	6	6
Medicine							
Anatomical Sciences	0	0	0	0	0	0	0
Biochemistry	22	22	29	30	33	29	30
Biological Psychology	11	8	7	1	1	0	0
Cell Biology	6	5	15	28	34	30	35
Genetic Counseling	0	1	2	4	8	6	6
Medical Sciences	0	0	0	0	0	0	0
Microbiology	26	23	23	17	25	34	31
Neuroscience	3	5	8	10	10	12	14
Pathology	2	2	3	9	11	8	10
Pharmacology	0	0	0	0	0	0	0
Physiology	3	3	6	9	9	10	7
Radiological Sciences	1	3	9	10	9	11	11
MD/PHD	2	0	0	0	0	0	0
Nursing							
Nursing	164	172	169	185	197	111	25
ADN to MS	0	0	0	0	0	0	0
Clinical Nurse Leader	0	0	0	0	0	12	12
Clinical Nurse Specialist	0	0	0	0	0	58	53
Family Nurse Practitioner	37	43	27	26	24	8	3
Nurse Administration/Management	0	0	0	0	0	36	33
Nurse Education	0	0	0	0	0	35	97
Nursing Generic	0	15	20	12	8	3	0
Nurse Practitioner	0	0	0	0	11	54	62
Pediatric Nurse Practitioner	8	5	2	5	2	2	0
RN to MS	1	1	1	0	0	0	0
RN Non-Nursing. BS to MS	6	8	9	7	7	8	8
Nursing & Business Admin.	0	1	0	0	0	0	0

(continued)

Source: Office of Institutional Research, Academics, HSC

## ENROLLMENT

### Graduate Headcount Enrollment by Degree Program

Fall 2001 - 2007

<u>Degree Program</u>	<u>2001</u>	<u>2002</u>	<u>2003</u>	<u>2004</u>	<u>2005</u>	<u>2006</u>	<u>2007</u>
Pharmaceutical Sciences	9	9	12	16	17	20	19
Public Health*							
Biostatistics	11	13	7	9	9	7	9
Environmental Epidemiology/Toxicology	2	0	0	0	0	0	0
Environmental Management	7	2	3	3	2	2	2
Environmental Management/DUAL- DRG	0	0	0	0	0	1	0
Environmental Management/Industrial Hygiene	21	22	17	16	15	12	10
Epidemiology	45	50	13	9	15	16	14
Health Administration and Policy	126	165	0	0	0	0	1
Health Administration and Pol/DUAL-DRG	3	2	0	0	0	0	0
Health Education	43	34	0	4	3	3	8
Industrial Hygiene	12	14	14	13	11	8	6
Occupational Medicine	3	4	0	0	0	0	0
Occupational & Environmental Health	0	0	0	0	2	3	3
Unclassified/Certificates							
Allied Health	0	2	3	1	0	1	0
Basic Sciences	1	1	0	0	1	1	0
Center for Molecular Medicine	0	0	0	0	0	0	0
Clinical Psychology Internship	0	0	0	0	0	0	0
Dentistry	0	0	0	0	0	0	0
Dietetic Internship-Cert	0	0	0	0	0	0	0
Family Nurse Practitioner-Cert	0	0	0	0	1	0	1
Graduate Program in Biomedical Sciences	21	33	31	19	21	13	21
Medicine	0	0	0	1	1	2	0
Nurse Education	0	0	0	0	0	1	1
Nursing	1	0	2	3	4	2	0
PostMaster Cert. Prog-Nursing Practitioner	0	2	1	1	1	0	0
Pharmaceutical Sciences	0	0	0	0	0	0	0
Post Doctoral Fellow	1	0	0	1	0	0	0
Psy/Mental Health Nursing	0	0	0	0	0	1	0
Public Health	1	0	0	0	0	18	0
Social Work Fellow	0	0	0	0	0	0	0
Non-Matriculated							
Auditor	1	0	0	0	0	0	0
Intercampus	10	15	18	22	20	16	21
OSU - Tulsa	0	0	0	0	0	0	0
Special Student	41	50	4	5	7	3	9
<b>Total</b>	<b>753</b>	<b>828</b>	<b>568</b>	<b>609</b>	<b>645</b>	<b>683</b>	<b>639</b>

\*The drastic drop in enrollment in several of the Public Health programs in 2003 is a result of these programs moving from Graduate to Professional programs.

Source: Office of Institutional Research, Academics , HSC

## ENROLLMENT

College/Department/Degree Program Headcount of Gender and Ethnicity Fall 2007

	---Gender---				-----Ethnicity-----							
	<u>Total</u>	<u>M</u>	<u>F</u>	<u>UN</u>	<u>CA</u>	<u>AA</u>	<u>HA</u>	<u>AP</u>	<u>AI</u>	<u>IN</u>	<u>UN</u>	
<b>COLLEGE OF ALLIED HEALTH</b>												
Undergraduate												
Commun Sciences & Disorders - BSCSD	44	2	42	0	36	0	1	1	5	1	0	
Nutritional Sciences - BSNS	28	3	25	0	23	1	0	1	1	0	2	
Nuclear Medicine - BSNM	19	6	13	0	15	0	1	2	0	1	0	
Radiation Sciences - BSRS	10	4	6	0	8	0	0	1	1	0	0	
Radiation Therapy - BSRT	22	5	17	0	17	0	0	0	4	0	1	
Radiography - BSRA	37	8	29	0	25	0	2	4	4	0	2	
Radiography - BSRA (Tulsa)	7	0	7	0	2	0	1	1	3	0	0	
Sonography - BSSN	42	3	39	0	27	1	0	5	6	2	1	
Sonography - BSSN (Tulsa)	17	2	15	0	12	0	1	3	1	0	0	
Graduate												
Allied Health Sciences - MS	1	1	0	0	1	0	0	0	0	0	0	
Allied Health Sciences - PhD	2	1	1	0	1	0	0	0	1	0	0	
Audiology - PhD	1	0	1	0	1	0	0	0	0	0	0	
Nutritional Sciences - MS	8	1	7	0	7	0	0	0	0	1	0	
Rehabilitation Sciences - Internet - MS	38	2	36	0	34	2	1	0	0	0	1	
Speech Language Pathology - MA	42	2	40	0	39	0	0	0	0	1	2	
Speech Pathology - MS	6	0	6	0	4	0	0	0	2	0	0	
Speech Pathology - PhD	6	1	5	0	6	0	0	0	0	0	0	
Professional												
Audiology - AUD	28	3	25	0	21	0	1	0	5	1	0	
Dietetics - MAD	29	6	23	0	23	2	0	1	1	0	2	
Occupational Therapy - MOT	50	5	45	0	43	0	2	3	1	0	1	
Occupational Therapy - MOT (Tulsa)	25	2	23	0	20	0	0	0	3	1	1	
Physical Therapy - MPT	104	30	74	0	96	1	1	2	3	1	0	
Physical Therapy - MPT (Tulsa)	60	10	50	0	52	0	1	0	5	1	1	
Non-Degree												
Geriatrics/Gerontology - Certificate	8	1	7	0	5	2	0	0	1	0	0	
Nutritional Sciences Internship - Certificate	4	0	4	0	3	0	0	0	0	0	1	
	<b>638</b>	<b>98</b>	<b>540</b>	<b>0</b>	<b>521</b>	<b>9</b>	<b>12</b>	<b>24</b>	<b>47</b>	<b>10</b>	<b>15</b>	
<b>COLLEGE OF DENTISTRY</b>												
Dental Hygiene (Undergraduate)												
Dental Hygiene - BSDH	47	0	47	0	37	0	3	2	4	0	1	
Dental Hygiene - BSDH (Bartlesville)	18	0	18	0	13	0	1	1	3	0	0	
Dental Hygiene - BSDH (Ardmore)	12	0	12	0	10	0	0	0	2	0	0	
Dental Hygiene - BSDH (Weatherford)	12	0	12	0	12	0	0	0	0	0	0	
Dental Hygiene/Car Lad - BSDH	1	0	1	0	1	0	0	0	0	0	0	
Dentistry (Professional)												
Dentistry - DDS	234	161	73	0	177	2	5	17	24	8	1	
Dental Sciences (Graduate)												
Orthodontics - MS	9	7	2	0	7	0	0	1	0	1	0	
Periodontics - MS	6	6	0	0	4	0	0	0	0	1	1	
	<b>339</b>	<b>174</b>	<b>165</b>	<b>0</b>	<b>261</b>	<b>2</b>	<b>9</b>	<b>21</b>	<b>33</b>	<b>10</b>	<b>3</b>	
<b>COLLEGE OF MEDICINE</b>												
Professional												
Medicine - MD	544	329	215	0	380	8	2	75	48	7	24	
Medicine - MD (Tulsa)	74	46	28	0	51	2	0	11	6	0	4	
Physician Associate - MHS	149	33	116	0	126	1	1	6	10	2	3	

(Continued)

Key: CA-Caucasian, AA-African Amer, HA-Hispanic Amer, AP-Asian/Pacific Is, AI-Amer Indian, IN-International, UN-Unreported

Source: Office of Institutional Research, Academics, HSC

# ENROLLMENT

College/Department/Degree Program Headcount of Gender and Ethnicity

Fall 2007

	---Gender---			-----Ethnicity-----							
	<u>Total</u>	<u>M</u>	<u>F</u>	<u>UN</u>	<u>CA</u>	<u>AA</u>	<u>HA</u>	<u>AP</u>	<u>AI</u>	<u>IN</u>	<u>UN</u>
<b>COLLEGE OF MEDICINE (Continued)</b>											
Basic Sciences (Graduate)											
Biochemistry - MS	3	2	1	0	0	0	0	0	0	3	0
Biochemistry - Dual Deg -PhD	1	0	1	0	0	0	0	1	0	0	0
Biochemistry - PhD	26	15	11	0	8	0	0	1	1	16	0
Cell Biology - Dual Deg - PhD	1	1	0	0	1	0	0	0	0	0	0
Cell Biology - PhD	34	16	18	0	8	2	1	2	0	20	1
Genetic Counseling - MS	6	0	6	0	5	0	1	0	0	0	0
Microbiology - MS	1	1	0	0	1	0	0	0	0	0	0
Microbiology - PhD	30	12	18	0	20	0	0	2	1	6	1
Neuroscience - MS	1	1	0	0	1	0	0	0	0	0	0
Neuroscience - PhD	13	5	8	0	8	1	0	0	0	4	0
Pathology - Dual Deg - PhD	1	0	1	0	1	0	0	0	0	0	0
Pathology - PhD	9	4	5	0	5	0	0	0	0	4	0
Physiology - PhD	7	4	3	0	5	0	0	0	0	2	0
Radiological Sciences - MS	10	8	2	0	5	0	0	1	1	3	0
Radiological Sciences - PhD	1	1	0	0	0	0	0	0	0	1	0
Non-Degree											
Graduate Program in Biomedical Sciences (GPIBS)	21	9	12	0	14	0	0	1	1	5	0
	<b>932</b>	<b>487</b>	<b>445</b>	<b>0</b>	<b>639</b>	<b>14</b>	<b>5</b>	<b>100</b>	<b>68</b>	<b>73</b>	<b>33</b>
<b>COLLEGE OF NURSING</b>											
Undergraduate											
Nursing - BSN	214	26	188	0	150	9	8	16	22	5	4
Nursing - BSN (Tulsa)	119	16	103	0	85	8	4	4	13	2	3
Nursing - BSN (Lawton)	103	12	91	0	70	10	4	8	3	3	5
Nursing Collaborative - BSN	23	2	21	0	18	1	0	1	2	1	0
Nursing Collaborative - BSN (Tulsa)	19	2	17	0	14	1	2	0	1	0	1
ADN to MS - BSN	42	7	35	0	34	2	0	1	2	2	1
ADN to MS - BSN (Tulsa)	30	6	24	0	22	0	1	1	3	0	3
ADN to MS - BSN (Lawton)	1	1	0	0	0	0	0	1	0	0	0
ADN to MS - BSN (Woodward)	5	0	5	0	3	0	1	1	0	0	0
ADN to MS - BSN (Off Campus)	23	6	17	0	14	0	1	4	0	1	3
Career Ladder - BSN	23	2	21	0	18	3	0	1	0	1	0
Career Ladder - BSN (Tulsa)	24	2	22	0	18	2	1	0	2	0	1
Career Ladder - BSN (Lawton)	9	0	9	0	6	1	2	0	0	0	0
Career Ladder - BSN (Woodward)	19	1	18	0	17	1	0	1	0	0	0
Career Ladder - BSN (Off Campus)	10	0	10	0	6	0	0	3	0	0	1
Car Mobility - LPN	6	1	5	0	4	0	0	0	1	1	0
Car Mobility - LPN (Tulsa)	18	3	15	0	11	1	0	0	5	1	0
Car Mobility - LPN (Lawton)	4	1	3	0	3	0	1	0	0	0	0
Car Mobility - LPN (Woodward)	5	0	5	0	2	0	0	1	2	0	0
Graduate											
Nursing -MS	12	0	12	0	10	1	1	0	0	0	0
Nursing -MS (Tulsa)	10	1	9	0	6	1	0	0	3	0	0
Nursing -MS (Lawton)	2	1	1	0	1	1	0	0	0	0	0
Nursing -MS (Ada)	1	1	0	0	1	0	0	0	0	0	0
Nurse Administration/Management - MS	14	3	11	0	14	0	0	0	0	0	0
Nurse Administration/Management - MS (Tulsa)	18	0	18	0	15	2	1	0	0	0	0
Nurse Administration/Management - MS (Woodward)	1	0	1	0	1	0	0	0	0	0	0

(Continued)

Key: CA-Caucasian, AA-African Amer, HA-Hispanic Amer, AP-Asian/Pacific Is, AI-Amer Indian, IN-International, UN-Unreported

Source: Office of Institutional Research, Academics, HSC

# ENROLLMENT

College/Department/Degree Program Headcount of Gender and Ethnicity

Fall 2007

	---Gender---				-----Ethnicity-----							
	Total	M	F	UN	CA	AA	HA	AP	AI	IN	UN	
COLLEGE OF NURSING (Continued)												
Nurse Education - MS	38	4	34	0	30	1	0	1	4	0	2	
Nurse Education - MS (Tulsa)	22	0	22	0	16	3	0	0	2	0	1	
Nurse Education - MS (Lawton)	5	1	4	0	5	0	0	0	0	0	0	
Nurse Education - MS (Woodward)	12	0	12	0	9	0	0	0	3	0	0	
Nurse Education - MS (Off Campus)	20	0	20	0	15	0	1	1	3	0	0	
Nurse Practitioner - MS	2	0	2	0	2	0	0	0	0	0	0	
Nurse Practitioner - MS (Tulsa)	1	0	1	0	0	1	0	0	0	0	0	
Adult Nurse Practitioner - MS	5	0	5	0	3	0	0	0	2	0	0	
Adult Nurse Practitioner - MS (Tulsa)	8	0	8	0	6	0	0	1	1	0	0	
Family Nurse Practitioner - MS	24	3	21	0	15	2	1	1	3	2	0	
Family Nurse Practitioner - MS (Tulsa)	12	0	12	0	10	0	0	0	2	0	0	
Family Nurse Practitioner - MS (Woodward)	1	0	1	0	1	0	0	0	0	0	0	
Neonatal Nurse Practitioner - MS	6	1	5	0	5	0	1	0	0	0	0	
Pediatric Nurse Practitioner - MS	4	1	3	0	4	0	0	0	0	0	0	
Pediatric Nurse Practitioner - MS (Tulsa)	2	0	2	0	2	0	0	0	0	0	0	
Clinical Nurse Specialist - MS	7	2	5	0	7	0	0	0	0	0	0	
Clinical Nurse Specialist - MS (Tulsa)	6	0	6	0	5	0	0	0	1	0	0	
Clinical Nurse Specialist - MS (Lawton)	1	0	1	0	0	1	0	0	0	0	0	
Clinical Nurse Specialist - Acute Care - MS	21	2	19	0	19	0	0	0	2	0	0	
Clinical Nurse Specialist - Acute Care - MS (Tulsa)	14	0	14	0	12	1	0	0	1	0	0	
Clinical Nurse Specialist - Acute Care - MS (Lawton)	2	0	2	0	2	0	0	0	0	0	0	
Clinical Nurse Specialist - Acute Care - MS (Woodard)	1	0	1	0	1	0	0	0	0	0	0	
Clinical Nurse Specialist - Geriatric Care - MS	1	0	1	0	1	0	0	0	0	0	0	
RN Non-Nursing BS to MS - MS	1	0	1	0	1	0	0	0	0	0	0	
RN Non-Nursing BS to MS - MS (Tulsa)	2	0	2	0	2	0	0	0	0	0	0	
RN Non-Nursing BS to MS - Acute Care - MS	1	0	1	0	0	0	0	0	0	1	0	
RN Non-Nursing BS to MS - Education - MS	2	0	2	0	2	0	0	0	0	0	0	
RN Non-Nursing BS to MS - Education - MS (Lawton)	2	0	2	0	2	0	0	0	0	0	0	
Professional												
Clinical Nurse Leader - MSN	7	0	7	0	6	0	0	0	1	0	0	
Clinical Nurse Leader - MSN (Tulsa)	2	0	2	0	1	0	0	0	0	0	1	
Clinical Nurse Leader - MSN (Lawton)	1	1	0	0	0	0	1	0	0	0	0	
Clinical Nurse Leader - MSN (Woodward)	1	1	0	0	1	0	0	0	0	0	0	
Clinical Nurse Leader - MSN (Off Campus)	1	0	1	0	1	0	0	0	0	0	0	
Non-Degree												
Family Nurse Practitioner - Certificate	1	0	1	0	0	0	0	0	1	0	0	
Nurse Education - Certificate (Off Campus)	1	0	1	0	1	0	0	0	0	0	0	
Nursing Undergraduate Special Student	2	0	2	0	1	0	0	0	1	0	0	
Nursing Undergraduate Special Student (Tulsa)	1	0	1	0	0	0	0	0	1	0	0	
	995	110	885	0	731	53	31	47	87	20	26	
COLLEGE OF PHARMACY												
Professional												
Pharmacy - PharmD	321	126	195	0	197	6	11	57	19	17	14	
Pharmacy - PharmD (Tulsa)	208	75	133	0	142	1	2	19	32	5	7	
Pharmaceutical Sciences (Graduate)												
Pharmaceutical Sciences - MS	2	1	1	0	2	0	0	0	0	0	0	
Pharmaceutical Sciences - Dual Deg - MS	2	1	1	0	1	1	0	0	0	0	0	
Pharmaceutical Sciences - Dual Deg - Accelerated - MS	4	1	3	0	1	0	0	1	1	0	1	
Pharmaceutical Sciences - PhD	11	6	5	0	7	0	0	0	0	3	1	

(Continued)

Key: CA-Caucasian, AA-African Amer, HA-Hispanic Amer, AP-Asian/Pacific Is, AI-Amer Indian, IN-International, UN-Unreported

Source: Office of Institutional Research, Academics, HSC



## ENROLLMENT

College/Department/Degree Program Headcount of Gender and Ethnicity Fall 2007

	<u>Total</u>	<u>---Gender---</u>			<u>-----Ethnicity-----</u>						
		<u>M</u>	<u>F</u>	<u>UN</u>	<u>CA</u>	<u>AA</u>	<u>HA</u>	<u>AP</u>	<u>AI</u>	<u>IN</u>	<u>UN</u>
<b>COLLEGE OF PHARMACY (Continued)</b>											
Non-Degree											
Pharmacy Special Student	1	0	1	0	0	0	0	1	0	0	0
	<b>549</b>	<b>210</b>	<b>339</b>	<b>0</b>	<b>350</b>	<b>8</b>	<b>13</b>	<b>78</b>	<b>52</b>	<b>25</b>	<b>23</b>
<b>COLLEGE OF PUBLIC HEALTH</b>											
Public Health											
General Public Health - MPH	79	30	49	0	37	6	0	8	7	15	6
General Public Health - MPH (Tulsa)	36	8	28	0	23	3	2	0	7	1	0
General Public Health - DrPH	7	1	6	0	5	0	0	0	2	0	0
PH Preparedness & Terrorism - MPH	6	1	5	0	6	0	0	0	0	0	0
PH Preparedness & Terrorism - MPH (Tulsa)	4	1	3	0	4	0	0	0	0	0	0
Biostatistics & Epidemiology											
Biostatistics - MS	8	6	2	0	6	0	0	0	0	1	1
Biostatistics - MPH	7	2	5	0	4	0	0	1	0	2	0
Biostatistics - PhD	1	1	0	0	1	0	0	0	0	0	0
Epidemiology - MS	6	1	5	0	4	0	0	1	0	1	0
Epidemiology - MPH	11	4	7	0	5	1	1	0	1	2	1
Epidemiology - PhD	8	3	5	0	2	1	1	0	0	4	0
Health Administration & Policy											
Health Administration & Policy - MHA	29	12	17	0	20	0	0	0	3	4	2
Health Administration & Policy - MPH	12	5	7	0	7	2	0	0	2	1	0
Health Administration & Policy - MPH (Tulsa)	8	3	5	0	6	0	0	0	1	0	1
Health Administration & Policy - PhD	1	1	0	0	1	0	0	0	0	0	0
Health Administration & Policy - DrPH	1	1	0	0	0	1	0	0	0	0	0
Health Promotion Sciences											
Health Education - MS	2	0	2	0	1	0	0	0	0	0	1
Health Education, Dual Deg - MPH	2	1	1	0	0	0	0	0	1	1	0
Health Education - MPH	7	2	5	0	4	1	0	1	0	1	0
Health Education - MPH (Tulsa)	1	0	1	0	0	0	0	0	1	0	0
Health Education - PhD	6	0	6	0	5	1	0	0	0	0	0
Occupational & Environmental Health											
Environmental Management - MS	2	1	1	0	2	0	0	0	0	0	0
Environmental Management - MPH	4	3	1	0	4	0	0	0	0	0	0
Environ Management/Industrial Hygiene - MS	10	7	3	0	8	1	0	0	1	0	0
Industrial Hygiene - MS	3	2	1	0	2	0	0	0	0	1	0
Industrial Hygiene - PhD	3	2	1	0	3	0	0	0	0	0	0
Occupational Health - MPH	1	1	0	0	0	0	1	0	0	0	0
Occupational & Environmental Health - PhD	3	1	2	0	1	0	0	1	0	0	1
Non-Degree											
Certificate in Public Health	1	0	1	0	1	0	0	0	0	0	0
Public Health Professional Special Student	5	0	5	0	4	0	0	0	0	1	0
	<b>274</b>	<b>100</b>	<b>174</b>	<b>0</b>	<b>166</b>	<b>17</b>	<b>5</b>	<b>12</b>	<b>26</b>	<b>35</b>	<b>13</b>
<b>Non-Matriculated</b>											
Intercampus - Norman	18	6	12	0	15	0	0	0	0	3	0
Intercampus - OUHSC	2	1	1	0	2	0	0	0	0	0	0
Graduate Special Student	3	2	1	0	2	0	0	0	0	1	0
Graduate Special Student (Tulsa)	7	3	4	0	4	0	0	0	0	1	2
	<b>30</b>	<b>12</b>	<b>18</b>	<b>0</b>	<b>23</b>	<b>0</b>	<b>0</b>	<b>0</b>	<b>0</b>	<b>5</b>	<b>2</b>
<b>TOTAL</b>	<b>3757</b>	<b>1191</b>	<b>2566</b>	<b>0</b>	<b>2691</b>	<b>103</b>	<b>75</b>	<b>282</b>	<b>313</b>	<b>178</b>	<b>115</b>

Key: CA-Caucasian, AA-African Amer, HA-Hispanic Amer, AP-Asian/Pacific Is, AI-Amer Indian, IN-International, UN-Unreported

Source: Office of Institutional Research, Academics, HSC

STUDENTS

The University of Oklahoma - Health Sciences Center

## ENROLLMENT

### Headcount Enrollment by College and Academic Level/Class

Fall 2006/2007

<u>Enrollment by College</u>	<u>Fall 2007 Headcount</u>	<u>Percentage of Total Headcount</u>	<u>Fall 2006 Headcount</u>	<u>Percentage Change From Fall 2005</u>
Allied Health	638	16.98 %	642	-0.62 %
Dentistry	339	9.02	342	-0.88
Medicine	932	24.81	905	2.98
Nursing	995	26.48	991	0.40
Pharmacy	549	14.61	538	2.04
Public Health	274	7.29	305	-10.16
Non-Matriculated	20	0.53	3	566.67
Intercampus	10	0.27	16	-37.50
<b>Total</b>	<b>3,757</b>	<b>100.00 %</b>	<b>3,742</b>	<b>0.40 %</b>
<b><u>Enrollment by Class</u></b>				
Undergraduate				
Juniors	550	14.64 %	554	-0.72 %
Seniors	463	12.32	436	6.19
5th-year Students	0	0.00	0	0.00
Special Students	3	0.08	2	50.00
Total Undergraduate	1016	27.04	992	2.42
Graduate				
Graduate Students	746	19.86	803	-7.10
Special Students	10	0.27	3	233.33
Intercampus Students	20	0.53	16	25.00
Total Graduate	776	20.65	822	-5.60
Professional				
Professional Students	1,952	51.96	1,907	2.36
Special Students	13	0.35	21	-38.10
Total Professional	1,965	52.30	1,928	1.92
<b>Total</b>	<b>3,757</b>	<b>100.00 %</b>	<b>3,742</b>	<b>0.40 %</b>

## ENROLLMENT

### Headcount Enrollment by Resident Status and Full-Time/Part-Time

Fall 2007

Undergraduate	<u>Total</u>	<u>Resident</u>		<u>Nonresident</u>		<u>Full-Time</u>		<u>Part-Time</u>	
Allied Health	226	195	86.3%	31	13.7%	204	90.3%	22	9.7%
Dentistry	90	87	96.7%	3	3.3%	87	96.7%	3	3.3%
Medicine - P.A.	0	0	0.0%	0	0.0%	0	0.0%	0	0.0%
Nursing	700	580	82.9%	120	17.1%	621	88.7%	79	11.3%
Pharmacy	0	0	0.0%	0	0.0%	0	0.0%	0	0.0%
<b>Total Undergraduate</b>	<b>1016</b>	<b>862</b>	<b>84.8%</b>	<b>154</b>	<b>15.2%</b>	<b>912</b>	<b>89.8%</b>	<b>104</b>	<b>10.2%</b>
Professional	<u>Total</u>	<u>Resident</u>		<u>Nonresident</u>		<u>Full-Time</u>		<u>Part-Time</u>	
Allied Health	350	304	86.9%	46	13.1%	319	91.1%	31	8.9%
Dentistry	234	196	83.8%	38	16.2%	233	99.6%	1	0.4%
Medicine - M.D.	618	573	92.7%	45	7.3%	618	100.0%	0	0.0%
Medicine - P.A.	149	140	94.0%	9	6.0%	102	68.5%	47	31.5%
Nursing	12	12	100.0%	0	0.0%	0	0.0%	12	100.0%
Pharmacy	530	468	88.3%	62	11.7%	524	98.9%	6	1.1%
Public Health	221	179	81.0%	42	19.0%	103	46.6%	118	53.4%
<b>Total Professional</b>	<b>2114</b>	<b>1872</b>	<b>88.6%</b>	<b>242</b>	<b>11.4%</b>	<b>1899</b>	<b>89.8%</b>	<b>215</b>	<b>10.2%</b>
Graduate	<u>Total</u>	<u>Resident</u>		<u>Nonresident</u>		<u>Full-Time</u>		<u>Part-Time</u>	
Allied Health	62	21	33.9%	41	66.1%	26	41.9%	36	58.1%
Dentistry	15	6	40.0%	9	60.0%	10	66.7%	5	33.3%
Medicine	165	73	44.2%	92	55.8%	60	36.4%	105	63.6%
Nursing	283	276	97.5%	7	2.5%	61	21.6%	222	78.4%
Pharmacy	19	16	84.2%	3	15.8%	1	5.3%	18	94.7%
Public Health	53	43	81.1%	10	18.9%	15	28.3%	38	71.7%
<b>Total Graduate</b>	<b>597</b>	<b>435</b>	<b>72.9%</b>	<b>162</b>	<b>27.1%</b>	<b>173</b>	<b>29.0%</b>	<b>424</b>	<b>71.0%</b>
All OUHSC	<u>Total</u>	<u>Resident</u>		<u>Nonresident</u>		<u>Full-Time</u>		<u>Part-Time</u>	
Allied Health	638	520	81.5%	118	18.5%	549	86.1%	89	13.9%
Dentistry	339	289	85.3%	50	14.7%	330	97.3%	9	2.7%
Medicine	932	786	84.3%	146	15.7%	780	83.7%	152	16.3%
Nursing	995	868	87.2%	127	12.8%	682	68.5%	313	31.5%
Pharmacy	549	484	88.2%	65	11.8%	525	95.6%	24	4.4%
Public Health	274	222	81.0%	52	19.0%	118	43.1%	156	56.9%
Non-Matriculated	30	18	60.0%	12	40.0%	0	0.0%	30	100.0%
<b>Total OUHSC</b>	<b>3757</b>	<b>3187</b>	<b>84.8%</b>	<b>570</b>	<b>15.2%</b>	<b>2984</b>	<b>79.4%</b>	<b>773</b>	<b>20.6%</b>

## ENROLLMENT

### Headcount Enrollment by County in Oklahoma

Fall 2000 - 2007

<u>County</u>	<u>2000</u>	<u>2001</u>	<u>2002</u>	<u>2003</u>	<u>2004</u>	<u>2005</u>	<u>2006</u>	<u>2007</u>
Adair	2	3	2	3	6	6	4	10
Alfalfa	5	4	3	4	3	3	3	0
Atoka	2	5	3	3	5	4	4	4
Beaver	1	1	0	0	1	1	1	2
Beckham	7	8	8	8	8	10	13	11
Blaine	4	4	2	0	0	2	4	7
Bryan	14	12	14	8	14	17	18	18
Caddo	14	15	11	10	14	15	11	11
Canadian	77	81	86	88	100	96	99	92
Carter	22	24	22	17	33	27	29	37
Cherokee	18	19	17	20	32	32	33	30
Choctaw	0	1	3	3	2	0	2	1
Cimmaron	1	1	2	1	2	1	2	1
Cleveland	408	360	330	359	427	467	480	447
Coal	0	0	1	1	2	2	4	5
Commanche	78	74	87	85	99	98	108	104
Cotton	4	2	2	1	2	3	1	1
Craig	6	5	7	2	5	8	5	6
Creek	10	19	23	25	26	27	29	30
Custer	27	22	23	20	29	32	34	41
Delaware	1	1	2	1	4	6	4	6
Dewey	4	2	4	3	5	5	4	3
Ellis	2	2	1	1	2	1	2	0
Garfield	44	43	40	26	24	27	37	33
Garvin	12	7	12	12	16	19	22	22
Grady	26	19	24	26	25	29	24	22
Grant	2	2	4	5	4	4	2	4
Greer	2	2	1	1	1	1	2	2
Harmon	5	2	0	0	0	0	0	0
Harper	1	1	2	0	1	1	3	2
Haskell	3	3	0	0	4	8	7	3
Hughes	1	3	5	7	7	5	6	6
Jackson	9	10	11	9	14	21	18	19
Jefferson	1	1	3	3	5	4	2	2
Johnston	8	7	4	1	3	5	5	4
Kay	19	13	18	16	22	28	22	21
Kingfisher	12	11	18	15	14	8	9	11
Kiowa	4	5	2	4	4	6	4	5
Latimer	3	3	3	3	4	5	3	3
LeFlore	8	11	14	13	13	16	15	17
Lincoln	7	15	19	10	10	10	7	3
Logan	20	16	10	10	19	15	19	18
Love	4	4	1	1	5	5	4	0

(continued)

## ENROLLMENT

### Headcount Enrollment by County in Oklahoma

Fall 2000 - 2007

<u>County</u>	<u>2000</u>	<u>2001</u>	<u>2002</u>	<u>2003</u>	<u>2004</u>	<u>2005</u>	<u>2006</u>	<u>2007</u>
McClain	29	21	22	16	26	30	33	33
McCurtain	4	4	9	5	6	10	13	14
McIntosh	7	8	2	5	6	4	6	10
Major	6	5	7	6	7	4	5	6
Marshall	3	2	1	0	2	1	2	3
Mayes	11	10	11	11	16	12	11	15
Murray	10	8	4	3	8	8	9	7
Muskogee	25	30	29	28	35	36	41	41
Noble	5	6	8	7	6	9	9	4
Nowata	1	1	1	0	1	1	0	1
Okfuskee	4	4	7	5	6	5	6	6
<b>Oklahoma</b>	<b>795</b>	<b>835</b>	<b>936</b>	<b>1,067</b>	<b>813</b>	<b>840</b>	<b>854</b>	<b>832</b>
Okmulgee	9	12	17	17	14	11	15	18
Osage	3	3	5	6	9	14	21	11
Ottawa	6	11	8	7	6	6	8	10
Pawnee	6	7	7	4	5	8	12	10
Payne	55	48	38	73	89	95	98	84
Pittsburg	14	15	17	17	26	30	28	27
Ponotoc	30	26	21	15	32	39	41	39
Pottawatomie	40	55	44	42	65	68	56	53
Pushmataha	0	0	2	1	3	4	5	5
Roger Mills	2	1	1	1	1	0	1	1
Rogers	24	28	37	25	39	38	45	54
Seminole	8	12	11	11	11	12	13	11
Sequoyah	9	11	13	17	16	16	12	16
Stephens	33	26	19	15	25	23	37	33
Texas	7	5	8	5	5	5	3	4
Tillman	1	2	1	3	3	3	4	5
Tulsa	314	327	373	355	471	524	585	584
Wagoner	12	11	7	5	10	15	13	11
Washington	18	16	22	20	32	29	28	27
Washita	1	2	1	2	1	1	2	5
Woods	7	3	6	4	7	7	6	6
Woodward	16	12	14	10	9	7	8	11
Not Reported	13	0	0	0	10	3	6	9
Out-Of-State	294	271	267	316	336	349	436	509
Foreign	111	181	178	198	177	190	165	178
<b>OUHSC Total</b>	<b>2,831</b>	<b>2,831</b>	<b>3,000</b>	<b>3,147</b>	<b>3,350</b>	<b>3,538</b>	<b>3,742</b>	<b>3,757</b>

Source: Office of Institutional Research, Academics, HSC

STUDENTS

The University of Oklahoma - Health Sciences Center

## ENROLLMENT

### Headcount Enrollment by State

Fall 2000 - 2007

<u>State</u>	<u>2000</u>	<u>2001</u>	<u>2002</u>	<u>2003</u>	<u>2004</u>	<u>2005</u>	<u>2006</u>	<u>2007</u>
Alabama	3	5	3	3	4	1	2	2
Alaska	4	3	2	2	2	1	1	4
Arizona	9	6	8	9	12	13	15	16
Arkansas	19	16	16	23	20	22	23	24
California	15	11	9	14	12	15	34	58
Colorado	9	8	6	6	8	10	12	15
Connecticut	0	0	1	1	0	0	0	0
Delaware	0	0	0	0	0	0	0	0
Dist. Columbia	0	0	0	0	0	0	0	0
Florida	3	6	6	4	2	7	9	9
Georgia	4	3	2	7	6	5	6	1
Hawaii	0	0	0	1	1	0	0	0
Idaho	3	4	1	2	3	5	6	6
Illinois	4	2	4	6	11	13	11	13
Indiana	1	1	1	3	4	3	4	4
Iowa	4	5	3	2	2	4	7	6
Kansas	18	15	19	20	22	20	18	26
Kentucky	3	1	2	3	1	2	2	1
Louisiana	5	5	4	3	4	4	5	7
Maine	0	1	1	1	1	1	1	0
Maryland	5	1	1	1	1	1	4	3
Massachusetts	0	2	2	2	1	2	5	6
Michigan	6	8	5	6	7	7	9	11
Minnesota	4	3	2	4	4	5	7	6
Mississippi	1	0	1	1	2	2	3	4
Missouri	14	16	17	21	22	15	18	21
Montana	1	1	0	0	0	0	0	0
Nebraska	6	3	2	1	1	1	2	3
Nevada	2	1	1	1	2	0	2	1
New Hampshire	0	0	0	2	2	2	2	0
New Jersey	1	0	1	0	0	1	3	3
New Mexico	3	5	5	5	7	5	3	6
New York	7	10	6	6	6	7	4	3
North Carolina	6	6	4	2	3	3	3	6
North Dakota	1	0	1	4	3	2	0	1

(continued)

## ENROLLMENT

### Headcount Enrollment by State

Fall 2000 - 2007

<u>State</u>	<u>2000</u>	<u>2001</u>	<u>2002</u>	<u>2003</u>	<u>2004</u>	<u>2005</u>	<u>2006</u>	<u>2007</u>
Ohio	5	5	6	5	2	1	3	5
Oklahoma	2,426	2,410	2,555	2,633	2,837	2,999	3,141	3,070
Oregon	3	4	5	2	1	3	6	6
Pennsylvania	3	2	5	4	5	5	3	5
Rhode Island	0	1	1	1	1	0	1	1
South Carolina	5	5	2	1	0	0	1	5
South Dakota	2	1	1	1	1	0	1	1
Tennessee	4	6	7	8	2	4	10	8
Texas	80	79	83	92	101	121	145	164
Utah	9	8	6	10	17	20	24	29
Vermont	0	0	0	1	1	0	0	1
Virginia	3	5	6	9	4	4	5	5
Washington	7	6	9	10	7	5	8	6
West Virginia	0	0	0	0	4	3	0	1
Wisconsin	2	0	0	2	2	2	2	5
Wyoming	1	1	0	1	0	0	0	1
Not Reported	9	0	0	3	12	1	5	0
Foreign	111	181	178	198	177	190	165	178
<b>OUHSC Total</b>	<b>2,831</b>	<b>2,862</b>	<b>3,000</b>	<b>3,147</b>	<b>3,350</b>	<b>3,538</b>	<b>3,742</b>	<b>3,757</b>

## ENROLLMENT

### Headcount Enrollment of International Students by Nationality Fall 2000 - 2007

<u>Country</u>	<u>2000</u>	<u>2001</u>	<u>2002</u>	<u>2003</u>	<u>2004</u>	<u>2005</u>	<u>2006</u>	<u>2007</u>
Albania	0	1	1	1	1	1	1	1
Australia	0	1	2	1	3	4	3	2
Bangladesh	3	3	5	6	3	2	1	1
Benin	3	4	3	0	0	0	0	0
Bermuda	0	0	1	1	1	0	0	0
Brazil	2	1	0	1	3	4	1	1
Bulgaria	1	1	0	0	0	0	0	1
Burkina Faso	0	0	0	1	1	1	0	1
Cambodia	0	1	2	2	0	0	0	0
Cameroon	1	6	6	6	4	2	1	1
Canada	1	4	6	10	13	11	8	4
Chile	0	0	0	1	1	1	0	0
China	16	15	14	24	25	30	27	27
Columbia	1	2	2	2	1	1	0	0
Costa Rica	0	0	0	0	0	2	2	0
Croatia	0	1	1	0	0	0	0	0
Cuba	1	1	0	0	0	0	0	1
Dominica	0	0	0	0	0	0	0	1
Ecuador	0	0	0	0	0	0	0	1
Egypt	0	3	3	3	3	3	2	2
Eritrea	0	0	0	1	1	1	1	0
Ethiopia	0	1	0	0	0	0	0	0
France	1	3	1	1	1	2	1	2
Germany	5	4	4	4	0	1	1	0
Ghana	0	1	2	1	2	3	5	6
Greece	0	0	0	0	0	0	0	1
Grenada	0	0	0	0	0	0	1	1
Guinea	3	3	2	0	0	0	0	0
Honduras	0	0	0	0	1	1	0	0
Hong Kong	1	0	0	1	0	1	1	1
India	22	28	38	51	43	41	32	32
Indonesia	0	1	2	1	1	1	0	0
Iran	3	7	2	3	5	6	5	5
Iraq	0	0	1	0	0	0	0	0
Israel	1	1	0	0	0	0	0	1
Italy	1	1	1	1	2	0	0	1
Jamaica	1	1	0	0	0	0	0	0
Japan	1	1	1	3	1	2	2	1
Jordan	1	2	2	1	0	0	0	0
Kenya	2	1	2	6	8	7	5	4
Korea, North	0	0	0	0	0	1	1	1
Korea, South	3	8	6	5	5	7	8	10
Kuwait	0	0	0	0	0	1	0	0
Kazakhstan	0	0	0	0	0	1	1	1
Lebanon	1	1	1	1	0	0	0	0

(continued)



## ENROLLMENT

### Headcount Enrollment of International Students by Nationality

Fall 2000 - 2007

<u>Country</u>	<u>2000</u>	<u>2001</u>	<u>2002</u>	<u>2003</u>	<u>2004</u>	<u>2005</u>	<u>2006</u>	<u>2007</u>
Liberia	0	0	0	1	1	1	2	1
Libya	0	0	0	1	0	0	0	0
Lithuania	0	0	0	0	1	1	0	0
Macau	0	1	0	0	0	0	0	0
Malaysia	1	2	1	1	3	6	8	6
Mexico	0	1	0	0	0	0	0	0
Mongolia	0	0	0	0	0	0	1	1
Morocco	0	1	0	2	2	2	2	2
Mozambique	1	1	0	0	0	1	0	0
Namibia	1	1	0	0	0	0	0	0
Nepal	0	1	0	0	0	3	2	4
Netherlands	0	1	0	0	0	0	1	1
NewZealand	1	2	1	1	1	0	0	1
Niger	1	1	1	0	0	0	0	0
Nigeria	0	5	8	7	5	4	3	12
Oman	0	0	0	0	0	1	1	0
Pakistan	9	13	16	12	8	6	8	7
Panama	0	0	0	0	1	0	0	0
Peru	0	1	1	1	0	0	0	0
Philippines	0	0	1	1	1	1	0	2
Puerto Rico	0	1	4	3	2	0	0	0
Reunion	0	0	1	1	0	0	0	0
Romania	1	2	0	1	1	2	2	2
Russia	1	3	3	4	7	4	1	3
Rwanda	0	0	0	0	0	0	0	1
Saudi Arabia	0	0	0	0	1	1	1	1
South Africa	1	0	0	0	1	1	2	1
Spain	1	1	2	2	0	1	2	1
Swaziland	0	0	0	0	0	0	0	1
Sweden	1	1	1	0	0	0	0	0
Syria	0	2	2	0	0	0	0	1
Taiwan	2	2	1	1	2	2	2	2
Tanzania	1	0	1	0	0	0	0	0
Turkey	0	0	0	0	0	2	1	1
Uganda	0	0	0	0	0	0	0	1
Ukraine	0	0	0	1	1	2	1	2
United Arab Emirates	0	0	0	0	0	0	1	1
United Kingdom	4	7	6	2	0	2	4	2
United States	2,720	2,681	2,822	2,949	3,173	3,348	3,577	3,579
Venezuela	0	0	0	0	0	0	0	1
Vietnam	3	19	12	10	5	4	6	4
Yugoslavia	3	3	3	5	1	1	1	1
Zambia	0	0	1	1	1	1	0	1
Zimbabwe	2	1	1	1	3	3	3	3
Not Reported	2	0	0	0	0	0	0	0
<b>OUHSC Total</b>	<b>2,831</b>	<b>2,862</b>	<b>3,000</b>	<b>3,147</b>	<b>3,350</b>	<b>3,538</b>	<b>3,742</b>	<b>3,757</b>

Source: Office of Institutional Research, Academics, HSC

STUDENTS

The University of Oklahoma - Health Sciences Center

## ADMISSIONS

### Applicants Summary by Level and College      Academic Years\* 1999-00 - 2006-07

<u>Level/College</u>	<u>1999-00</u>	<u>2000-01</u>	<u>2001-02</u>	<u>2002-03</u>	<u>2003-04</u>	<u>2004-05</u>	<u>2005-06</u>	<u>2006-07</u>
<b>Undergraduate</b>								
Allied Health	226	217	160	178	268	323	325	297
Dentistry	111	90	94	94	114	116	126	142
Medicine-PA	0	0	0	0	0	0	0	0
Nursing	438	389	328	462	617	738	1092	1254
Pharmacy	0	0	0	0	0	0	0	0
<b>Total</b>	<b>775</b>	<b>696</b>	<b>582</b>	<b>734</b>	<b>999</b>	<b>1,177</b>	<b>1,543</b>	<b>1,693</b>
<b>Professional</b>								
Allied Health	160	137	127	186	217	257	355	414
Dentistry	507	411	397	360	355	438	529	598
Medicine MD	1,028	921	899	934	839	877	1,007	1,081
Medicine PA	216	179	175	157	161	145	176	176
Nursing	0	0	0	0	0	0	1	20
Pharmacy	352	261	244	334	497	591	491	463
Public Health	0	0	0	0	168	394	341	272
<b>Total</b>	<b>2,263</b>	<b>1,909</b>	<b>1,842</b>	<b>1,971</b>	<b>2,237</b>	<b>2,702</b>	<b>2,900</b>	<b>3,024</b>
<b>Graduate</b>								
Allied Health	185	136	105	107	144	106	135	103
Dentistry	133	157	157	172	157	147	150	143
Medicine	204	119	189	206	279	192	164	177
Nursing	215	198	210	253	274	272	364	451
Pharmacy	36	42	67	79	106	39	42	25
Public Health	375	337	376	494	380	74	77	68
<b>Total</b>	<b>1,148</b>	<b>989</b>	<b>1,104</b>	<b>1,311</b>	<b>1,340</b>	<b>830</b>	<b>932</b>	<b>967</b>
<b>Non-Matriculated</b>	<b>103</b>	<b>96</b>	<b>104</b>	<b>148</b>	<b>44</b>	<b>45</b>	<b>38</b>	<b>32</b>
<b>OUHSC</b>								
Allied Health	571	490	392	471	629	686	815	814
Dentistry	751	658	648	626	626	701	805	883
Medicine	1,448	1,219	1,263	1,297	1,279	1,214	1,347	1,434
Nursing	653	587	538	715	891	1,010	1,457	1,725
Pharmacy	388	303	311	413	603	630	533	488
Public Health	375	337	376	494	548	468	418	340
Non-Matriculated	103	96	104	148	44	45	38	32
<b>Total</b>	<b>4,289</b>	<b>3,690</b>	<b>3,632</b>	<b>4,164</b>	<b>4,620</b>	<b>4,754</b>	<b>5,413</b>	<b>5,716</b>

\*An Academic Year is based on the Summer and Fall semesters of the base year and the Spring semester of the following year.

Source: Office of Institutional Research, Academics, HSC

## ADMISSIONS

### Applicants Admitted Summary by Level and College

Academic Years\* 1999-00 - 2006-07

<u>Level/College</u>	<u>1999-00</u>	<u>2000-01</u>	<u>2001-02</u>	<u>2002-03</u>	<u>2003-04</u>	<u>2004-05</u>	<u>2005-06</u>	<u>2006-07</u>
<b>Undergraduate</b>								
Allied Health	127	129	114	106	134	129	124	132
Dentistry	26	29	26	35	44	42	51	46
Medicine-PA	0	0	0	0	0	0	0	0
Nursing	358	274	283	331	291	360	489	633
Pharmacy	4	0	0	0	0	0	0	0
<b>Total</b>	<b>515</b>	<b>432</b>	<b>423</b>	<b>472</b>	<b>469</b>	<b>531</b>	<b>664</b>	<b>811</b>
<b>Professional</b>								
Allied Health	69	67	80	105	139	134	126	196
Dentistry	75	74	74	72	76	78	86	75
Medicine MD	184	165	181	190	183	186	183	203
Medicine PA	60	55	57	53	55	52	54	53
Nursing	0	0	0	0	0	0	0	10
Pharmacy	308	194	117	135	143	148	155	163
Public Health	0	0	0	0	118	170	185	177
<b>Total</b>	<b>696</b>	<b>555</b>	<b>509</b>	<b>555</b>	<b>714</b>	<b>768</b>	<b>789</b>	<b>877</b>
<b>Graduate</b>								
Allied Health	102	76	71	65	78	59	65	28
Dentistry	7	6	6	8	6	7	6	6
Medicine	62	46	59	55	65	59	53	48
Nursing	176	153	155	147	121	131	192	238
Pharmacy	3	5	3	0	1	3	4	3
Public Health	231	185	193	243	120	26	14	18
<b>Total</b>	<b>581</b>	<b>471</b>	<b>487</b>	<b>518</b>	<b>391</b>	<b>285</b>	<b>334</b>	<b>341</b>
<b>Non-Matriculated</b>	<b>103</b>	<b>99</b>	<b>95</b>	<b>107</b>	<b>26</b>	<b>29</b>	<b>27</b>	<b>27</b>
<b>OUHSC</b>								
Allied Health	298	272	265	276	351	322	315	356
Dentistry	108	109	106	115	126	127	143	127
Medicine	306	266	297	298	303	297	290	304
Nursing	534	427	438	478	412	491	681	881
Pharmacy	315	199	120	135	144	151	159	166
Public Health	231	185	193	243	238	196	199	195
Non-Matriculated	93	99	95	107	26	29	27	27
<b>Total</b>	<b>1,885</b>	<b>1,557</b>	<b>1,514</b>	<b>1,652</b>	<b>1,600</b>	<b>1,613</b>	<b>1,814</b>	<b>2,056</b>

\*An Academic Year is based on the Summer and Fall semesters of the base year and the Spring semester of the following year.

Source: Office of Institutional Research, Academics, HSC

## ADMISSIONS

### Applicants Admitted and Enrolled Summary by Level and College

Academic Years\* 1999-00 - 2006-07

<u>Level/College</u>	<u>1999-00</u>	<u>2000-01</u>	<u>2001-02</u>	<u>2002-03</u>	<u>2003-04</u>	<u>2004-05</u>	<u>2005-06</u>	<u>2006-07</u>
<b>Undergraduate</b>								
Allied Health	116	108	97	93	119	114	115	124
Dentistry	24	26	25	32	40	40	48	44
Medicine-PA	0	0	0	0	0	0	0	0
Nursing	249	209	224	251	222	285	333	454
Pharmacy	1	0	0	0	0	0	0	0
<b>Total</b>	<b>390</b>	<b>343</b>	<b>346</b>	<b>376</b>	<b>381</b>	<b>439</b>	<b>496</b>	<b>622</b>
<b>Professional</b>								
Allied Health	54	58	71	82	111	112	109	146
Dentistry	55	55	54	55	58	60	60	57
Medicine MD	152	147	153	146	140	145	152	160
Medicine PA	51	53	52	49	50	51	50	49
Nursing	0	0	0	0	0	0	0	5
Pharmacy	179	155	110	122	123	127	134	141
Public Health	0	0	0	0	83	114	117	91
<b>Total</b>	<b>491</b>	<b>468</b>	<b>440</b>	<b>454</b>	<b>565</b>	<b>609</b>	<b>622</b>	<b>649</b>
<b>Graduate</b>								
Allied Health	62	52	41	39	48	46	40	25
Dentistry	6	6	4	7	6	6	6	4
Medicine	33	31	44	30	49	46	42	32
Nursing	100	118	113	89	87	92	123	153
Pharmacy	3	4	1	0	1	1	3	2
Public Health	131	116	128	144	13	11	10	9
<b>Total</b>	<b>335</b>	<b>327</b>	<b>331</b>	<b>309</b>	<b>204</b>	<b>202</b>	<b>224</b>	<b>225</b>
<b>Non-Matriculated</b>	<b>75</b>	<b>68</b>	<b>76</b>	<b>90</b>	<b>24</b>	<b>24</b>	<b>27</b>	<b>14</b>
<b>OUHSC</b>								
Allied Health	232	218	209	214	278	272	264	295
Dentistry	85	87	83	94	104	106	114	105
Medicine	236	231	249	225	239	242	244	241
Nursing	349	327	337	340	309	377	456	612
Pharmacy	183	159	111	122	124	128	137	143
Public Health	131	116	128	144	96	125	127	100
Non-Matriculated	75	68	76	90	24	24	27	14
<b>Total</b>	<b>1,291</b>	<b>1,206</b>	<b>1,193</b>	<b>1,229</b>	<b>1,174</b>	<b>1,274</b>	<b>1,369</b>	<b>1,510</b>

\*An Academic Year is based on the Summer and Fall semesters of the base year and the Spring semester of the following year.

Source: Office of Institutional Research, Academics, HSC

## ADMISSIONS

### Applicants Comparison by Level and College

Fall 2006 and 2007

Undergraduate	<u>2006</u>	<u>2007</u>	<u>% Increase</u>
Allied Health	297	233	-21.5%
Dentistry	142	124	-12.7%
Medicine	0	0	0.0%
Nursing	1201	1046	-12.9%
Pharmacy	0	0	0.0%
<b>Total</b>	<b>1,640</b>	<b>1,403</b>	<b>-14.5%</b>
Professional	<u>2006</u>	<u>2007</u>	<u>% Increase</u>
Allied Health	373	388	4.0%
Dentistry	598	650	8.7%
Medicine MD	1077	1289	19.7%
Medicine PA	176	176	0.0%
Nursing	10	7	N/A
Pharmacy	462	340	-26.4%
Public Health	210	191	-9.0%
<b>Total</b>	<b>2,906</b>	<b>3,041</b>	<b>4.6%</b>
Graduate	<u>2006</u>	<u>2007</u>	<u>% Increase</u>
Allied Health	84	63	-25.0%
Dentistry	143	142	-0.7%
Medicine	175	192	9.7%
Nursing	317	283	-10.7%
Pharmacy	24	33	37.5%
Public Health	49	78	59.2%
<b>Total</b>	<b>792</b>	<b>791</b>	<b>-0.1%</b>
OUHSC	<u>2006</u>	<u>2007</u>	<u>% Increase</u>
Allied Health	754	684	-9.3%
Dentistry	883	916	3.7%
Medicine	1,428	1,657	16.0%
Nursing	1,528	1,336	-12.6%
Pharmacy	486	373	-23.3%
Public Health	259	269	3.9%
Non-Matriculated	26	47	80.8%
<b>Total</b>	<b>5,364</b>	<b>5,282</b>	<b>-1.5%</b>

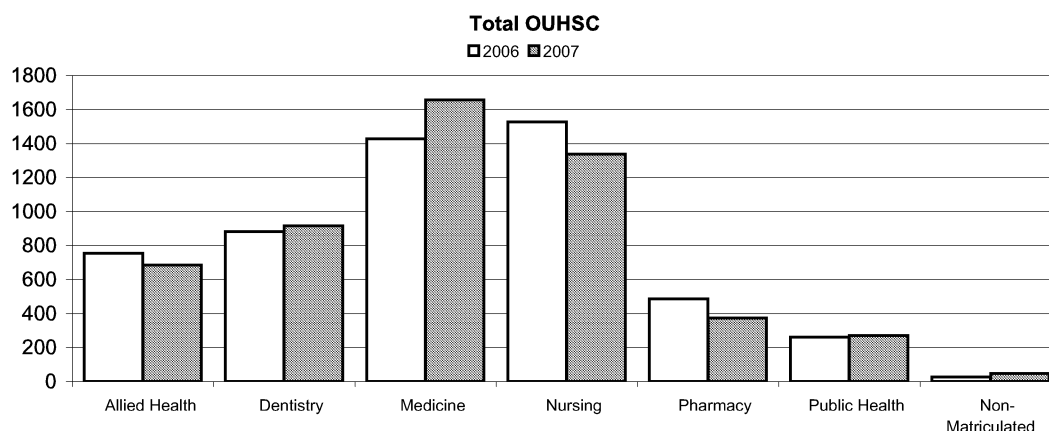

Source: Office of Institutional Research, Academics, HSC

## ADMISSIONS

### Applicants Admitted Comparison by Level and College

Fall 2006 and 2007

Undergraduate	<u>2006</u>	<u>2007</u>	<u>% Increase</u>
Allied Health	132	116	-12.1%
Dentistry	46	49	6.5%
Medicine	0	0	0.0%
Nursing	603	562	-6.8%
Pharmacy	0	0	0.0%
<b>Total</b>	<b>781</b>	<b>727</b>	<b>-6.9%</b>
 Professional	 <u>2006</u>	 <u>2007</u>	 <u>% Increase</u>
Allied Health	183	187	2.2%
Dentistry	75	78	4.0%
Medicine MD	200	202	1.0%
Medicine PA	53	56	5.7%
Nursing	6	5	N/A
Pharmacy	163	152	-6.7%
Public Health	140	121	-13.6%
<b>Total</b>	<b>820</b>	<b>801</b>	<b>-2.3%</b>
 Graduate	 <u>2006</u>	 <u>2007</u>	 <u>% Increase</u>
Allied Health	18	18	0.0%
Dentistry	6	6	0.0%
Medicine	46	64	39.1%
Nursing	189	90	-52.4%
Pharmacy	2	4	100.0%
Public Health	15	16	6.7%
<b>Total</b>	<b>276</b>	<b>198</b>	<b>-28.3%</b>
 OUHSC	 <u>2006</u>	 <u>2007</u>	 <u>% Increase</u>
Allied Health	333	321	-3.6%
Dentistry	127	133	4.7%
Medicine	299	322	7.7%
Nursing	798	657	-17.7%
Pharmacy	165	156	-5.5%
Public Health	155	137	-11.6%
Non-Matriculated	23	29	26.1%
<b>Total</b>	<b>1,900</b>	<b>1,755</b>	<b>-7.6%</b>

**Total OUHSC**

□ 2006 ■ 2007

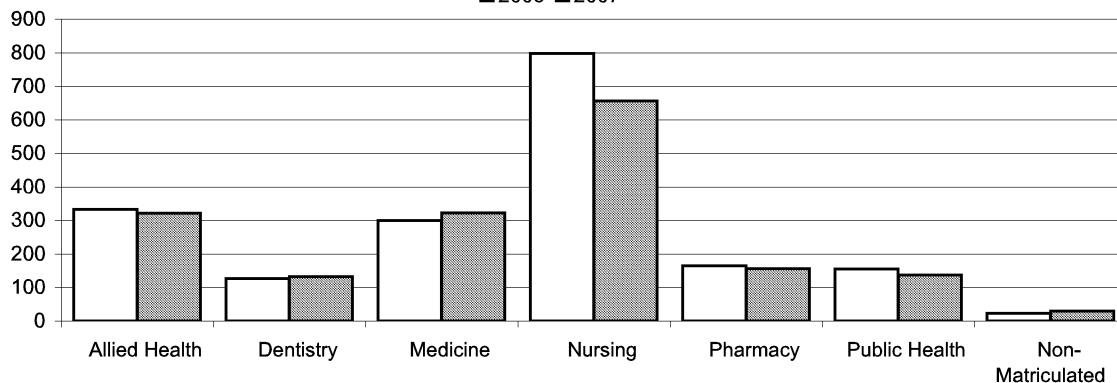

## ADMISSIONS

### Applicants Admitted and Enrolled Summary by Level and College

Fall 2006 and 2007

	<u>2006</u>	<u>2007</u>	<u>% Increase</u>
<b>Undergraduate</b>			
Allied Health	124	106	-14.5%
Dentistry	44	47	6.8%
Medicine	0	0	0.0%
Nursing	432	387	-10.4%
Pharmacy	0	0	0.0%
<b>Total</b>	<b>600</b>	<b>540</b>	<b>-10.0%</b>
<b>Professional</b>			
Allied Health	142	145	2.1%
Dentistry	57	58	1.8%
Medicine MD	160	163	1.9%
Medicine PA	49	51	4.1%
Nursing	3	4	33.3%
Pharmacy	141	128	-9.2%
Public Health	69	60	-13.0%
<b>Total</b>	<b>621</b>	<b>609</b>	<b>-1.9%</b>
<b>Graduate</b>			
Allied Health	15	13	-13.3%
Dentistry	4	6	50.0%
Medicine	30	46	53.3%
Nursing	120	63	-47.5%
Pharmacy	2	3	50.0%
Public Health	7	8	14.3%
<b>Total</b>	<b>178</b>	<b>139</b>	<b>-21.9%</b>
<b>OUHSC</b>			
Allied Health	281	264	-6.0%
Dentistry	105	111	5.7%
Medicine	239	260	8.8%
Nursing	555	454	-18.2%
Pharmacy	143	131	-8.4%
Public Health	76	68	-10.5%
Non-Matriculated	11	27	145.5%
<b>Total</b>	<b>1410</b>	<b>1315</b>	<b>-6.7%</b>

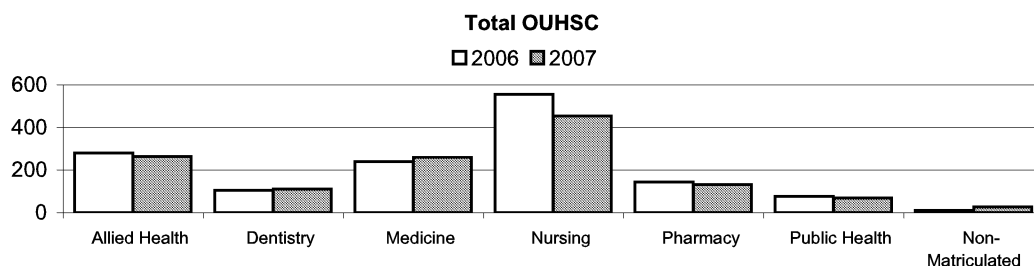

Source: Office of Institutional Research, Academics, HSC

## ADMISSIONS

### Applicant Matriculation Summary by Level and College

Fall 2007

<u>Level/College</u>	<u>App</u>	<u>Adm</u>	<u>% Adm</u>	<u>Enr</u>	<u>% Enr*</u>
Undergraduate					
Allied Health	233	116	50%	106	91%
Dentistry	124	49	40%	47	96%
Medicine	0	0	0%	0	0%
Nursing	1046	562	54%	387	69%
Pharmacy	0	0	0%	0	0%
<b>Total</b>	<b>1,403</b>	<b>727</b>	<b>52%</b>	<b>540</b>	<b>74%</b>
Professional					
Allied Health	388	187	48%	145	78%
Dentistry	650	78	12%	58	74%
Medicine MD	1289	202	16%	163	81%
Medicine PA	176	56	32%	51	91%
Nursing	7	5	71%	4	80%
Pharmacy	340	152	45%	128	84%
Public Health	191	121	63%	60	50%
<b>Total</b>	<b>3,041</b>	<b>801</b>	<b>26%</b>	<b>609</b>	<b>76%</b>
Graduate					
Allied Health	63	18	29%	13	72%
Dentistry	142	6	4%	6	100%
Medicine	192	64	33%	46	72%
Nursing	283	90	32%	63	70%
Pharmacy	33	4	12%	3	75%
Public Health	78	16	21%	8	50%
<b>Total</b>	<b>791</b>	<b>198</b>	<b>25%</b>	<b>139</b>	<b>70%</b>
OUHSC					
Allied Health	684	321	47%	264	82%
Dentistry	916	133	15%	111	83%
Medicine	1,657	322	19%	260	81%
Nursing	1,336	657	49%	454	69%
Pharmacy	373	156	42%	131	84%
Public Health	269	137	51%	68	50%
Non-Matriculated	47	29	62%	27	93%
<b>Total</b>	<b>5,282</b>	<b>1,755</b>	<b>33%</b>	<b>1,315</b>	<b>75%</b>

\* %ENR represents the percent of those admitted that actually enrolled.



## MATRICULATION

Matriculation of Degree Seeking Students  
by College and Ethnicity within Program Level

Academic Year: 1992-93

Program Level/College	Total	Enrolled		Graduated		Continuing		Changed Major		Dropped	
		Num	%-Tot	Num	%-Coll	Num	%-Coll	Num	%-Coll	Num	%-Coll
UNDERGRAD TOTAL:	611			556	91.0%	0	0.0%	5	0.8%	50	8.2%
Allied Health		248	40.6%	216	87.1%	0	0.0%	3	1.2%	29	11.7%
Dentistry		23	3.8%	22	95.7%	0	0.0%	0	0.0%	1	4.3%
Medicine		115	18.8%	112	97.4%	0	0.0%	0	0.0%	3	2.6%
Nursing		149	24.4%	141	94.6%	0	0.0%	1	0.7%	7	4.7%
Pharmacy		76	12.4%	65	85.5%	0	0.0%	1	1.3%	10	13.2%
PROFESSIONAL TOTAL:	221			211	95.5%	0	0.0%	1	0.5%	9	4.1%
Allied Health		0	0.0%	0	0.0%	0	0.0%	0	0.0%	0	0.0%
Dentistry		60	27.1%	55	91.7%	0	0.0%	0	0.0%	5	8.3%
Medicine		147	66.5%	144	98.0%	0	0.0%	0	0.0%	3	2.0%
Pharmacy		14	6.3%	12	85.7%	0	0.0%	1	7.1%	1	7.1%
GRADUATE TOTAL:	459			289	63.0%	1	0.2%	19	4.1%	150	32.7%
Allied Health		63	13.7%	53	84.1%	1	1.6%	1	1.6%	8	12.7%
Dentistry		8	1.7%	8	100.0%	0	0.0%	0	0.0%	0	0.0%
Medicine		42	9.2%	32	76.2%	0	0.0%	4	9.5%	6	14.3%
Nursing		102	22.2%	71	69.6%	0	0.0%	3	2.9%	28	27.5%
Pharmacy		3	0.7%	3	100.0%	0	0.0%	0	0.0%	0	0.0%
Public Health		241	52.5%	122	50.6%	0	0.0%	11	4.6%	108	44.8%
TOTAL OUHSC		1,291	100.0%	1056	81.8%	1	0.1%	25	1.9%	209	16.2%

Program Level/Ethnicity	Total	Enrolled		Graduated		Continuing		Changed Major		Dropped	
		Num	%-Tot	Num	%-Eth	Num	%-Eth	Num	%-Eth	Num	%-Eth
UNDERGRAD TOTAL:	611			556	91.0%	0	0.0%	5	0.8%	50	8.2%
Caucasian		499	81.7%	463	92.8%	0	0.0%	4	0.8%	32	6.4%
African American		22	3.6%	19	86.4%	0	0.0%	0	0.0%	3	13.6%
Hispanic		13	2.1%	9	69.2%	0	0.0%	0	0.0%	4	30.8%
Asian/Pacific Island		19	3.1%	18	94.7%	0	0.0%	0	0.0%	1	5.3%
American Indian		36	5.9%	31	86.1%	0	0.0%	0	0.0%	5	13.9%
International		20	3.3%	14	70.0%	0	0.0%	1	5.0%	5	25.0%
Unreported		2	0.3%	2	100.0%	0	0.0%	0	0.0%	0	0.0%
PROFESSIONAL TOTAL:	221			211	95.5%	0	0.0%	1	0.5%	9	4.1%
Caucasian		176	79.6%	169	96.0%	0	0.0%	1	0.6%	6	3.4%
African American		3	1.4%	2	66.7%	0	0.0%	0	0.0%	1	33.3%
Hispanic		4	1.8%	4	100.0%	0	0.0%	0	0.0%	0	0.0%
Asian/Pacific Island		15	6.8%	15	100.0%	0	0.0%	0	0.0%	0	0.0%
American Indian		17	7.7%	16	94.1%	0	0.0%	0	0.0%	1	5.9%
International		6	2.7%	5	83.3%	0	0.0%	0	0.0%	1	16.7%
Unreported		0	0.0%	0	0.0%	0	0.0%	0	0.0%	0	0.0%
GRADUATE TOTAL:	459			289	63.0%	1	0.2%	19	4.1%	150	32.7%
Caucasian		347	75.6%	218	62.8%	1	0.3%	15	4.3%	113	32.6%
African American		11	2.4%	7	63.6%	0	0.0%	0	0.0%	4	36.4%
Hispanic		6	1.3%	5	83.3%	0	0.0%	1	16.7%	0	0.0%
Asian/Pacific Island		5	1.1%	2	40.0%	0	0.0%	1	20.0%	2	40.0%
American Indian		36	7.8%	20	55.6%	0	0.0%	0	0.0%	16	44.4%
International		51	11.1%	37	72.5%	0	0.0%	2	3.9%	12	23.5%
Unreported		3	0.7%	0	0.0%	0	0.0%	0	0.0%	3	100.0%
TOTAL OUHSC		1,291	100.0%	1056	81.8%	1	0.1%	25	1.9%	209	16.2%

%-Tot = Percent of Total for that Program Level

%-Coll = Percent of Total for that College within that Program Level

%-Eth = Percent of Total for that Ethnicity within that Program Level

Source: Office of Institutional Research, Academics, HSC

STUDENTS

The University of Oklahoma - Health Sciences Center

## MATRICULATION

Matriculation of Degree Seeking Students  
by College and Ethnicity within Program Level

Academic Year: 1993-94

Program Level/College	Total	Enrolled		Graduated		Continuing		Changed Major		Dropped	
		Num	%-Tot	Num	%-Coll	Num	%-Coll	Num	%-Coll	Num	%-Coll
<b>UNDERGRAD TOTAL:</b>	<b>527</b>			<b>474</b>	<b>89.9%</b>	<b>0</b>	<b>0.0%</b>	<b>3</b>	<b>0.6%</b>	<b>50</b>	<b>9.5%</b>
Allied Health		220	41.7%	198	90.0%	0	0.0%	0	0.0%	22	10.0%
Dentistry		23	4.4%	22	95.7%	0	0.0%	1	4.3%	0	0.0%
Medicine		37	7.0%	36	97.3%	0	0.0%	0	0.0%	1	2.7%
Nursing		171	32.4%	153	89.5%	0	0.0%	1	0.6%	17	9.9%
Pharmacy		76	14.4%	65	85.5%	0	0.0%	1	1.3%	10	13.2%
<b>PROFESSIONAL TOTAL:</b>	<b>216</b>			<b>202</b>	<b>93.5%</b>	<b>0</b>	<b>0.0%</b>	<b>1</b>	<b>0.5%</b>	<b>13</b>	<b>6.0%</b>
Allied Health		0	0.0%	0	0.0%	0	0.0%	0	0.0%	0	0.0%
Dentistry		55	25.5%	49	89.1%	0	0.0%	0	0.0%	6	10.9%
Medicine		147	68.1%	140	95.2%	0	0.0%	1	0.7%	6	4.1%
Pharmacy		14	6.5%	13	92.9%	0	0.0%	0	0.0%	1	7.1%
<b>GRADUATE TOTAL:</b>	<b>458</b>			<b>300</b>	<b>65.5%</b>	<b>0</b>	<b>0.0%</b>	<b>13</b>	<b>2.8%</b>	<b>145</b>	<b>31.7%</b>
Allied Health		64	14.0%	50	78.1%	0	0.0%	2	3.1%	12	18.8%
Dentistry		7	1.5%	7	100.0%	0	0.0%	0	0.0%	0	0.0%
Medicine		23	5.0%	18	78.3%	0	0.0%	0	0.0%	5	21.7%
Nursing		111	24.2%	80	72.1%	0	0.0%	1	0.9%	30	27.0%
Pharmacy		6	1.3%	1	16.7%	0	0.0%	2	33.3%	3	50.0%
Public Health		247	53.9%	144	58.3%	0	0.0%	8	3.2%	95	38.5%
<b>TOTAL OUHSC</b>	<b>1,201</b>	<b>100.0%</b>		<b>976</b>	<b>81.3%</b>	<b>0</b>	<b>0.0%</b>	<b>17</b>	<b>1.4%</b>	<b>208</b>	<b>17.3%</b>

Program Level/Ethnicity	Total	Enrolled		Graduated		Continuing		Changed Major		Dropped	
		Num	%-Tot	Num	%-Eth	Num	%-Eth	Num	%-Eth	Num	%-Eth
<b>UNDERGRAD TOTAL:</b>	<b>527</b>			<b>474</b>	<b>89.9%</b>	<b>0</b>	<b>0.0%</b>	<b>3</b>	<b>0.6%</b>	<b>50</b>	<b>9.5%</b>
Caucasian		435	82.5%	398	91.5%	0	0.0%	3	0.7%	34	7.8%
African American		13	2.5%	9	69.2%	0	0.0%	0	0.0%	4	30.8%
Hispanic		9	1.7%	9	100.0%	0	0.0%	0	0.0%	0	0.0%
Asian/Pacific Island		17	3.2%	16	94.1%	0	0.0%	0	0.0%	1	5.9%
American Indian		40	7.6%	30	75.0%	0	0.0%	0	0.0%	10	25.0%
International		12	2.3%	11	91.7%	0	0.0%	0	0.0%	1	8.3%
Unreported		1	0.2%	1	100.0%	0	0.0%	0	0.0%	0	0.0%
<b>PROFESSIONAL TOTAL:</b>	<b>216</b>			<b>202</b>	<b>93.5%</b>	<b>0</b>	<b>0.0%</b>	<b>1</b>	<b>0.5%</b>	<b>13</b>	<b>6.0%</b>
Caucasian		171	79.2%	163	95.3%	0	0.0%	1	0.6%	7	4.1%
African American		8	3.7%	8	100.0%	0	0.0%	0	0.0%	0	0.0%
Hispanic		5	2.3%	5	100.0%	0	0.0%	0	0.0%	0	0.0%
Asian/Pacific Island		11	5.1%	10	90.9%	0	0.0%	0	0.0%	1	9.1%
American Indian		12	5.6%	11	91.7%	0	0.0%	0	0.0%	1	8.3%
International		9	4.2%	5	55.6%	0	0.0%	0	0.0%	4	44.4%
Unreported		0	0.0%	0	0.0%	0	0.0%	0	0.0%	0	0.0%
<b>GRADUATE TOTAL:</b>	<b>458</b>			<b>300</b>	<b>65.5%</b>	<b>0</b>	<b>0.0%</b>	<b>13</b>	<b>2.8%</b>	<b>145</b>	<b>31.7%</b>
Caucasian		350	76.4%	229	65.4%	0	0.0%	11	3.1%	110	31.4%
African American		22	4.8%	12	54.5%	0	0.0%	0	0.0%	10	45.5%
Hispanic		12	2.6%	10	83.3%	0	0.0%	0	0.0%	2	16.7%
Asian/Pacific Island		7	1.5%	6	85.7%	0	0.0%	0	0.0%	1	14.3%
American Indian		34	7.4%	18	52.9%	0	0.0%	1	2.9%	15	44.1%
International		32	7.0%	25	78.1%	0	0.0%	1	3.1%	6	18.8%
Unreported		1	0.2%	0	0.0%	0	0.0%	0	0.0%	1	100.0%
<b>TOTAL OUHSC</b>	<b>1,201</b>	<b>100.0%</b>		<b>976</b>	<b>81.3%</b>	<b>0</b>	<b>0.0%</b>	<b>17</b>	<b>1.4%</b>	<b>208</b>	<b>17.3%</b>

%-Tot = Percent of Total for that Program Level

%-Coll = Percent of Total for that College within that Program Level

%-Eth = Percent of Total for that Ethnicity within that Program Level

Source: Office of Institutional Research, Academics, HSC

## MATRICULATION

Matriculation of Degree Seeking Students  
by College and Ethnicity within Program Level

Academic Year: 1994-95

Program Level/College	Total	Enrolled		Graduated		Continuing		Changed Major		Dropped	
		Num	%-Tot	Num	%-Coll	Num	%-Coll	Num	%-Coll	Num	%-Coll
<b>UNDERGRAD TOTAL:</b>	<b>505</b>			<b>475</b>	<b>94.1%</b>	<b>0</b>	<b>0.0%</b>	<b>4</b>	<b>0.8%</b>	<b>26</b>	<b>5.1%</b>
Allied Health		224	44.4%	214	95.5%	0	0.0%	1	0.4%	9	4.0%
Dentistry		26	5.1%	24	92.3%	0	0.0%	0	0.0%	2	7.7%
Medicine		50	9.9%	48	96.0%	0	0.0%	1	2.0%	1	2.0%
Nursing		128	25.3%	120	93.8%	0	0.0%	1	0.8%	7	5.5%
Pharmacy		77	15.2%	69	89.6%	0	0.0%	1	1.3%	7	9.1%
<b>PROFESSIONAL TOTAL:</b>	<b>214</b>			<b>199</b>	<b>93.0%</b>	<b>0</b>	<b>0.0%</b>	<b>4</b>	<b>1.9%</b>	<b>11</b>	<b>5.1%</b>
Allied Health		0	0.0%	0	0.0%	0	0.0%	0	0.0%	0	0.0%
Dentistry		53	24.8%	51	96.2%	0	0.0%	1	1.9%	1	1.9%
Medicine		149	69.6%	138	92.6%	0	0.0%	1	0.7%	10	6.7%
Pharmacy		12	5.6%	10	83.3%	0	0.0%	2	16.7%	0	0.0%
<b>GRADUATE TOTAL:</b>	<b>297</b>			<b>209</b>	<b>70.4%</b>	<b>0</b>	<b>0.0%</b>	<b>7</b>	<b>2.4%</b>	<b>81</b>	<b>27.3%</b>
Allied Health		53	17.8%	48	90.6%	0	0.0%	0	0.0%	5	9.4%
Dentistry		5	1.7%	5	100.0%	0	0.0%	0	0.0%	0	0.0%
Medicine		17	5.7%	14	82.4%	0	0.0%	0	0.0%	3	17.6%
Nursing		72	24.2%	50	69.4%	0	0.0%	0	0.0%	22	30.6%
Pharmacy		3	1.0%	1	33.3%	0	0.0%	1	33.3%	1	33.3%
Public Health		147	49.5%	91	61.9%	0	0.0%	6	4.1%	50	34.0%
<b>TOTAL OUHSC</b>	<b>1,016</b>	<b>100.0%</b>		<b>883</b>	<b>86.9%</b>	<b>0</b>	<b>0.0%</b>	<b>15</b>	<b>1.5%</b>	<b>118</b>	<b>11.6%</b>

Program Level/Ethnicity	Total	Enrolled		Graduated		Continuing		Changed Major		Dropped	
		Num	%-Tot	Num	%-Eth	Num	%-Eth	Num	%-Eth	Num	%-Eth
<b>UNDERGRAD TOTAL:</b>	<b>505</b>			<b>475</b>	<b>94.1%</b>	<b>0</b>	<b>0.0%</b>	<b>4</b>	<b>0.8%</b>	<b>26</b>	<b>5.1%</b>
Caucasian		398	78.8%	373	93.7%	0	0.0%	4	1.0%	21	5.3%
African American		16	3.2%	15	93.8%	0	0.0%	0	0.0%	1	6.3%
Hispanic		12	2.4%	10	83.3%	0	0.0%	0	0.0%	2	16.7%
Asian/Pacific Island		27	5.3%	27	100.0%	0	0.0%	0	0.0%	0	0.0%
American Indian		41	8.1%	41	100.0%	0	0.0%	0	0.0%	0	0.0%
International		9	1.8%	7	77.8%	0	0.0%	0	0.0%	2	22.2%
Unreported		2	0.4%	2	100.0%	0	0.0%	0	0.0%	0	0.0%
<b>PROFESSIONAL TOTAL:</b>	<b>214</b>			<b>199</b>	<b>93.0%</b>	<b>0</b>	<b>0.0%</b>	<b>4</b>	<b>1.9%</b>	<b>11</b>	<b>5.1%</b>
Caucasian		157	73.4%	148	94.3%	0	0.0%	2	1.3%	7	4.5%
African American		7	3.3%	6	85.7%	0	0.0%	1	14.3%	0	0.0%
Hispanic		12	5.6%	11	91.7%	0	0.0%	0	0.0%	1	8.3%
Asian/Pacific Island		12	5.6%	12	100.0%	0	0.0%	0	0.0%	0	0.0%
American Indian		18	8.4%	14	77.8%	0	0.0%	1	5.6%	3	16.7%
International		8	3.7%	8	100.0%	0	0.0%	0	0.0%	0	0.0%
Unreported		0	0.0%	0	0.0%	0	0.0%	0	0.0%	0	0.0%
<b>GRADUATE TOTAL:</b>	<b>297</b>			<b>209</b>	<b>70.4%</b>	<b>0</b>	<b>0.0%</b>	<b>7</b>	<b>2.4%</b>	<b>81</b>	<b>27.3%</b>
Caucasian		222	74.7%	155	69.8%	0	0.0%	6	2.7%	61	27.5%
African American		15	5.1%	8	53.3%	0	0.0%	0	0.0%	7	46.7%
Hispanic		3	1.0%	3	100.0%	0	0.0%	0	0.0%	0	0.0%
Asian/Pacific Island		6	2.0%	6	100.0%	0	0.0%	0	0.0%	0	0.0%
American Indian		27	9.1%	20	74.1%	0	0.0%	1	3.7%	6	22.2%
International		23	7.7%	16	69.6%	0	0.0%	0	0.0%	7	30.4%
Unreported		1	0.3%	1	100.0%	0	0.0%	0	0.0%	0	0.0%
<b>TOTAL OUHSC</b>	<b>1,016</b>	<b>100.0%</b>		<b>883</b>	<b>86.9%</b>	<b>0</b>	<b>0.0%</b>	<b>15</b>	<b>1.5%</b>	<b>118</b>	<b>11.6%</b>

%-Tot = Percent of Total for that Program Level

%-Coll = Percent of Total for that College within that Program Level

%-Eth = Percent of Total for that Ethnicity within that Program Level

Source: Office of Institutional Research, Academics, HSC

STUDENTS

The University of Oklahoma - Health Sciences Center

## MATRICULATION

Matriculation of Degree Seeking Students  
by College and Ethnicity within Program Level

Academic Year: 1995-96

Program Level/College	Total	Enrolled		Graduated		Continuing		Changed Major		Dropped	
		Num	%-Tot	Num	%-Coll	Num	%-Coll	Num	%-Coll	Num	%-Coll
<b>UNDERGRAD TOTAL:</b>	<b>478</b>			<b>435</b>	<b>91.0%</b>	<b>0</b>	<b>0.0%</b>	<b>5</b>	<b>1.0%</b>	<b>38</b>	<b>7.9%</b>
Allied Health		205	42.9%	184	89.8%	0	0.0%	1	0.5%	20	9.8%
Dentistry		22	4.6%	22	100.0%	0	0.0%	0	0.0%	0	0.0%
Medicine		50	10.5%	47	94.0%	0	0.0%	0	0.0%	3	6.0%
Nursing		126	26.4%	110	87.3%	0	0.0%	2	1.6%	14	11.1%
Pharmacy		75	15.7%	72	96.0%	0	0.0%	2	2.7%	1	1.3%
<b>PROFESSIONAL TOTAL:</b>	<b>225</b>			<b>217</b>	<b>96.4%</b>	<b>0</b>	<b>0.0%</b>	<b>1</b>	<b>0.4%</b>	<b>7</b>	<b>3.1%</b>
Allied Health		0	0.0%	0	0.0%	0	0.0%	0	0.0%	0	0.0%
Dentistry		54	24.0%	53	98.1%	0	0.0%	0	0.0%	1	1.9%
Medicine		149	66.2%	146	98.0%	0	0.0%	0	0.0%	3	2.0%
Pharmacy		22	9.8%	18	81.8%	0	0.0%	1	4.5%	3	13.6%
<b>GRADUATE TOTAL:</b>	<b>339</b>			<b>217</b>	<b>64.0%</b>	<b>2</b>	<b>0.6%</b>	<b>8</b>	<b>2.4%</b>	<b>112</b>	<b>33.0%</b>
Allied Health		45	13.3%	43	95.6%	0	0.0%	0	0.0%	2	4.4%
Dentistry		4	1.2%	4	100.0%	0	0.0%	0	0.0%	0	0.0%
Medicine		33	9.7%	22	66.7%	0	0.0%	2	6.1%	9	27.3%
Nursing		124	36.6%	70	56.5%	2	1.6%	1	0.8%	51	41.1%
Pharmacy		4	1.2%	2	50.0%	0	0.0%	0	0.0%	2	50.0%
Public Health		129	38.1%	76	58.9%	0	0.0%	5	3.9%	48	37.2%
<b>TOTAL OUHSC</b>	<b>1,042</b>	<b>100.0%</b>		<b>869</b>	<b>83.4%</b>	<b>2</b>	<b>0.2%</b>	<b>14</b>	<b>1.3%</b>	<b>157</b>	<b>15.1%</b>

Program Level/Ethnicity	Total	Enrolled		Graduated		Continuing		Changed Major		Dropped	
		Num	%-Tot	Num	%-Eth	Num	%-Eth	Num	%-Eth	Num	%-Eth
<b>UNDERGRAD TOTAL:</b>	<b>478</b>			<b>435</b>	<b>91.0%</b>	<b>0</b>	<b>0.0%</b>	<b>5</b>	<b>1.0%</b>	<b>38</b>	<b>7.9%</b>
Caucasian		371	77.6%	344	92.7%	0	0.0%	3	0.8%	24	6.5%
African American		8	1.7%	5	62.5%	0	0.0%	1	12.5%	2	25.0%
Hispanic		18	3.8%	18	100.0%	0	0.0%	0	0.0%	0	0.0%
Asian/Pacific Island		27	5.6%	20	74.1%	0	0.0%	1	3.7%	6	22.2%
American Indian		39	8.2%	36	92.3%	0	0.0%	0	0.0%	3	7.7%
International		13	2.7%	11	84.6%	0	0.0%	0	0.0%	2	15.4%
Unreported		2	0.4%	1	50.0%	0	0.0%	0	0.0%	1	50.0%
<b>PROFESSIONAL TOTAL:</b>	<b>225</b>			<b>217</b>	<b>96.4%</b>	<b>0</b>	<b>0.0%</b>	<b>1</b>	<b>0.4%</b>	<b>7</b>	<b>3.1%</b>
Caucasian		180	80.0%	177	98.3%	0	0.0%	0	0.0%	3	1.7%
African American		5	2.2%	4	80.0%	0	0.0%	0	0.0%	1	20.0%
Hispanic		3	1.3%	3	100.0%	0	0.0%	0	0.0%	0	0.0%
Asian/Pacific Island		13	5.8%	12	92.3%	0	0.0%	0	0.0%	1	7.7%
American Indian		17	7.6%	16	94.1%	0	0.0%	0	0.0%	1	5.9%
International		6	2.7%	5	83.3%	0	0.0%	1	16.7%	0	0.0%
Unreported		1	0.4%	0	0.0%	0	0.0%	0	0.0%	1	100.0%
<b>GRADUATE TOTAL:</b>	<b>339</b>			<b>217</b>	<b>64.0%</b>	<b>2</b>	<b>0.6%</b>	<b>8</b>	<b>2.4%</b>	<b>112</b>	<b>33.0%</b>
Caucasian		253	74.6%	172	68.0%	2	0.8%	3	1.2%	76	30.0%
African American		11	3.2%	5	45.5%	0	0.0%	0	0.0%	6	54.5%
Hispanic		7	2.1%	3	42.9%	0	0.0%	0	0.0%	4	57.1%
Asian/Pacific Island		9	2.7%	3	33.3%	0	0.0%	2	22.2%	4	44.4%
American Indian		22	6.5%	8	36.4%	0	0.0%	2	9.1%	12	54.5%
International		37	10.9%	26	70.3%	0	0.0%	1	2.7%	10	27.0%
Unreported		0	0.0%	0	0.0%	0	0.0%	0	0.0%	0	0.0%
<b>TOTAL OUHSC</b>	<b>1,042</b>	<b>100.0%</b>		<b>869</b>	<b>83.4%</b>	<b>2</b>	<b>0.2%</b>	<b>14</b>	<b>1.3%</b>	<b>157</b>	<b>15.1%</b>

%-Tot = Percent of Total for that Program Level

%-Coll = Percent of Total for that College within that Program Level

%-Eth = Percent of Total for that Ethnicity within that Program Level

Source: Office of Institutional Research, Academics, HSC

## MATRICULATION

Matriculation of Degree Seeking Students  
by College and Ethnicity within Program Level

Academic Year: 1996-97

Program Level/College	Total	Enrolled		Graduated		Continuing		Changed Major		Dropped	
		Num	%-Tot	Num	%-Coll	Num	%-Coll	Num	%-Coll	Num	%-Coll
<b>UNDERGRAD TOTAL:</b>	<b>419</b>			<b>391</b>	<b>93.3%</b>	<b>0</b>	<b>0.0%</b>	<b>1</b>	<b>0.2%</b>	<b>27</b>	<b>6.4%</b>
Allied Health		175	41.8%	163	93.1%	0	0.0%	0	0.0%	12	6.9%
Dentistry		24	5.7%	24	100.0%	0	0.0%	0	0.0%	0	0.0%
Medicine		0	0.0%	0	0.0%	0	0.0%	0	0.0%	0	0.0%
Nursing		145	34.6%	134	92.4%	0	0.0%	1	0.7%	10	6.9%
Pharmacy		75	17.9%	70	93.3%	0	0.0%	0	0.0%	5	6.7%
<b>PROFESSIONAL TOTAL:</b>	<b>284</b>			<b>266</b>	<b>93.7%</b>	<b>0</b>	<b>0.0%</b>	<b>4</b>	<b>1.4%</b>	<b>14</b>	<b>4.9%</b>
Allied Health		0	0.0%	0	0.0%	0	0.0%	0	0.0%	0	0.0%
Dentistry		54	19.0%	51	94.4%	0	0.0%	0	0.0%	3	5.6%
Medicine		192	67.6%	179	93.2%	0	0.0%	2	1.0%	11	5.7%
Pharmacy		38	13.4%	36	94.7%	0	0.0%	2	5.3%	0	0.0%
<b>GRADUATE TOTAL:</b>	<b>312</b>			<b>217</b>	<b>69.6%</b>	<b>2</b>	<b>0.6%</b>	<b>6</b>	<b>1.9%</b>	<b>87</b>	<b>27.9%</b>
Allied Health		57	18.3%	54	94.7%	0	0.0%	0	0.0%	3	5.3%
Dentistry		7	2.2%	7	100.0%	0	0.0%	0	0.0%	0	0.0%
Medicine		28	9.0%	19	67.9%	1	3.6%	0	0.0%	8	28.6%
Nursing		88	28.2%	55	62.5%	0	0.0%	1	1.1%	32	36.4%
Pharmacy		1	0.3%	1	100.0%	0	0.0%	0	0.0%	0	0.0%
Public Health		131	42.0%	81	61.8%	1	0.8%	5	3.8%	44	33.6%
<b>TOTAL OUHSC</b>	<b>1,015</b>	<b>100.0%</b>		<b>874</b>	<b>86.1%</b>	<b>2</b>	<b>0.2%</b>	<b>11</b>	<b>1.1%</b>	<b>128</b>	<b>12.6%</b>

Program Level/Ethnicity	Total	Enrolled		Graduated		Continuing		Changed Major		Dropped	
		Num	%-Tot	Num	%-Eth	Num	%-Eth	Num	%-Eth	Num	%-Eth
<b>UNDERGRAD TOTAL:</b>	<b>419</b>			<b>391</b>	<b>93.3%</b>	<b>0</b>	<b>0.0%</b>	<b>1</b>	<b>0.2%</b>	<b>27</b>	<b>6.4%</b>
Caucasian		320	76.4%	300	93.8%	0	0.0%	1	0.3%	19	5.9%
African American		14	3.3%	12	85.7%	0	0.0%	0	0.0%	2	14.3%
Hispanic		4	1.0%	3	75.0%	0	0.0%	0	0.0%	1	25.0%
Asian/Pacific Island		30	7.2%	28	93.3%	0	0.0%	0	0.0%	2	6.7%
American Indian		31	7.4%	29	93.5%	0	0.0%	0	0.0%	2	6.5%
International		19	4.5%	18	94.7%	0	0.0%	0	0.0%	1	5.3%
Unreported		1	0.2%	1	100.0%	0	0.0%	0	0.0%	0	0.0%
<b>PROFESSIONAL TOTAL:</b>	<b>284</b>			<b>266</b>	<b>93.7%</b>	<b>0</b>	<b>0.0%</b>	<b>4</b>	<b>1.4%</b>	<b>14</b>	<b>4.9%</b>
Caucasian		203	71.5%	190	93.6%	0	0.0%	3	1.5%	10	4.9%
African American		4	1.4%	3	75.0%	0	0.0%	0	0.0%	1	25.0%
Hispanic		8	2.8%	8	100.0%	0	0.0%	0	0.0%	0	0.0%
Asian/Pacific Island		27	9.5%	25	92.6%	0	0.0%	0	0.0%	2	7.4%
American Indian		21	7.4%	19	90.5%	0	0.0%	1	4.8%	1	4.8%
International		12	4.2%	12	100.0%	0	0.0%	0	0.0%	0	0.0%
Unreported		9	3.2%	9	100.0%	0	0.0%	0	0.0%	0	0.0%
<b>GRADUATE TOTAL:</b>	<b>312</b>			<b>217</b>	<b>69.6%</b>	<b>2</b>	<b>0.6%</b>	<b>6</b>	<b>1.9%</b>	<b>87</b>	<b>27.9%</b>
Caucasian		231	74.0%	165	71.4%	1	0.4%	4	1.7%	61	26.4%
African American		14	4.5%	9	64.3%	0	0.0%	1	7.1%	4	28.6%
Hispanic		3	1.0%	2	66.7%	0	0.0%	0	0.0%	1	33.3%
Asian/Pacific Island		14	4.5%	10	71.4%	1	7.1%	0	0.0%	3	21.4%
American Indian		22	7.1%	13	59.1%	0	0.0%	1	4.5%	8	36.4%
International		27	8.7%	18	66.7%	0	0.0%	0	0.0%	9	33.3%
Unreported		1	0.3%	0	0.0%	0	0.0%	0	0.0%	1	100.0%
<b>TOTAL OUHSC</b>	<b>1,015</b>	<b>100.0%</b>		<b>874</b>	<b>86.1%</b>	<b>2</b>	<b>0.2%</b>	<b>11</b>	<b>1.1%</b>	<b>128</b>	<b>12.6%</b>

%-Tot = Percent of Total for that Program Level

%-Coll = Percent of Total for that College within that Program Level

%-Eth = Percent of Total for that Ethnicity within that Program Level

Source: Office of Institutional Research, Academics, HSC

## MATRICULATION

Matriculation of Degree Seeking Students  
by College and Ethnicity within Program Level

Academic Year: 1997-98

Program Level/College	Total	Enrolled		Graduated		Continuing		Changed Major		Dropped	
		Num	%-Tot	Num	%-Coll	Num	%-Coll	Num	%-Coll	Num	%-Coll
<b>UNDERGRAD TOTAL:</b>	<b>534</b>			<b>462</b>	<b>86.5%</b>	<b>0</b>	<b>0.0%</b>	<b>5</b>	<b>0.9%</b>	<b>67</b>	<b>12.5%</b>
Allied Health		206	38.6%	182	88.3%	0	0.0%	1	0.5%	23	11.2%
Dentistry		24	4.5%	23	95.8%	0	0.0%	0	0.0%	1	4.2%
Medicine		0	0.0%	0	0.0%	0	0.0%	0	0.0%	0	0.0%
Nursing		229	42.9%	188	82.1%	0	0.0%	2	0.9%	39	17.0%
Pharmacy		75	14.0%	69	92.0%	0	0.0%	2	2.7%	4	5.3%
<b>PROFESSIONAL TOTAL:</b>	<b>305</b>			<b>291</b>	<b>95.4%</b>	<b>0</b>	<b>0.0%</b>	<b>4</b>	<b>1.3%</b>	<b>10</b>	<b>3.3%</b>
Allied Health		0	0.0%	0	0.0%	0	0.0%	0	0.0%	0	0.0%
Dentistry		56	18.4%	52	92.9%	0	0.0%	1	1.8%	3	5.4%
Medicine		204	66.9%	196	96.1%	0	0.0%	2	1.0%	6	2.9%
Pharmacy		45	14.8%	43	95.6%	0	0.0%	1	2.2%	1	2.2%
<b>GRADUATE TOTAL:</b>	<b>342</b>			<b>214</b>	<b>62.6%</b>	<b>0</b>	<b>0.0%</b>	<b>17</b>	<b>5.0%</b>	<b>111</b>	<b>32.5%</b>
Allied Health		45	13.2%	40	88.9%	0	0.0%	0	0.0%	5	11.1%
Dentistry		7	2.0%	5	71.4%	0	0.0%	0	0.0%	2	28.6%
Medicine		38	11.1%	27	71.1%	0	0.0%	4	10.5%	7	18.4%
Nursing		99	28.9%	53	53.5%	0	0.0%	1	1.0%	45	45.5%
Pharmacy		5	1.5%	2	40.0%	0	0.0%	0	0.0%	3	60.0%
Public Health		148	43.3%	87	58.8%	0	0.0%	12	8.1%	49	33.1%
<b>TOTAL OUHSC</b>	<b>1,181</b>	<b>100.0%</b>		<b>967</b>	<b>81.9%</b>	<b>0</b>	<b>0.0%</b>	<b>26</b>	<b>2.2%</b>	<b>188</b>	<b>15.9%</b>

Program Level/Ethnicity	Total	Enrolled		Graduated		Continuing		Changed Major		Dropped	
		Num	%-Tot	Num	%-Eth	Num	%-Eth	Num	%-Eth	Num	%-Eth
<b>UNDERGRAD TOTAL:</b>	<b>534</b>			<b>462</b>	<b>86.5%</b>	<b>0</b>	<b>0.0%</b>	<b>5</b>	<b>0.9%</b>	<b>67</b>	<b>12.5%</b>
Caucasian		426	79.8%	376	88.3%	0	0.0%	3	0.7%	47	11.0%
African American		16	3.0%	10	62.5%	0	0.0%	0	0.0%	6	37.5%
Hispanic		10	1.9%	8	80.0%	0	0.0%	0	0.0%	2	20.0%
Asian/Pacific Island		22	4.1%	19	86.4%	0	0.0%	1	4.5%	2	9.1%
American Indian		44	8.2%	37	84.1%	0	0.0%	1	2.3%	6	13.6%
International		16	3.0%	12	75.0%	0	0.0%	0	0.0%	4	25.0%
Unreported		0	0.0%	0	0.0%	0	0.0%	0	0.0%	0	0.0%
<b>PROFESSIONAL TOTAL:</b>	<b>305</b>			<b>291</b>	<b>95.4%</b>	<b>0</b>	<b>0.0%</b>	<b>4</b>	<b>1.3%</b>	<b>10</b>	<b>3.3%</b>
Caucasian		224	73.4%	214	95.5%	0	0.0%	2	0.9%	8	3.6%
African American		7	2.3%	6	85.7%	0	0.0%	0	0.0%	1	14.3%
Hispanic		5	1.6%	5	100.0%	0	0.0%	0	0.0%	0	0.0%
Asian/Pacific Island		28	9.2%	27	96.4%	0	0.0%	1	3.6%	0	0.0%
American Indian		36	11.8%	35	97.2%	0	0.0%	1	2.8%	0	0.0%
International		5	1.6%	4	80.0%	0	0.0%	0	0.0%	1	20.0%
Unreported		0	0.0%	0	0.0%	0	0.0%	0	0.0%	0	0.0%
<b>GRADUATE TOTAL:</b>	<b>342</b>			<b>214</b>	<b>62.6%</b>	<b>0</b>	<b>0.0%</b>	<b>17</b>	<b>5.0%</b>	<b>111</b>	<b>32.5%</b>
Caucasian		251	73.4%	169	67.3%	0	0.0%	10	4.0%	72	28.7%
African American		10	2.9%	4	40.0%	0	0.0%	1	10.0%	5	50.0%
Hispanic		14	4.1%	5	35.7%	0	0.0%	1	7.1%	8	57.1%
Asian/Pacific Island		11	3.2%	4	36.4%	0	0.0%	0	0.0%	7	63.6%
American Indian		26	7.6%	13	50.0%	0	0.0%	2	7.7%	11	42.3%
International		28	8.2%	17	60.7%	0	0.0%	3	10.7%	8	28.6%
Unreported		2	0.6%	2	100.0%	0	0.0%	0	0.0%	0	0.0%
<b>TOTAL OUHSC</b>	<b>1,181</b>	<b>100.0%</b>		<b>967</b>	<b>81.9%</b>	<b>0</b>	<b>0.0%</b>	<b>26</b>	<b>2.2%</b>	<b>188</b>	<b>15.9%</b>

%-Tot = Percent of Total for that Program Level

%-Coll = Percent of Total for that College within that Program Level

%-Eth = Percent of Total for that Ethnicity within that Program Level

Source: Office of Institutional Research, Academics, HSC

## MATRICULATION

Matriculation of Degree Seeking Students  
by College and Ethnicity within Program Level

Academic Year: 1998-99

Program Level/College	Total	Enrolled		Graduated		Continuing		Changed Major		Dropped	
		Num	%-Tot	Num	%-Coll	Num	%-Coll	Num	%-Coll	Num	%-Coll
<b>UNDERGRAD TOTAL:</b>	<b>470</b>			<b>398</b>	<b>84.7%</b>	<b>1</b>	<b>0.2%</b>	<b>2</b>	<b>0.4%</b>	<b>69</b>	<b>14.7%</b>
Allied Health		204	43.4%	188	92.2%	0	0.0%	1	0.5%	15	7.4%
Dentistry		24	5.1%	24	100.0%	0	0.0%	0	0.0%	0	0.0%
Medicine		0	0.0%	0	0.0%	0	0.0%	0	0.0%	0	0.0%
Nursing		241	51.3%	186	77.2%	1	0.4%	1	0.4%	53	22.0%
Pharmacy		1	0.2%	0	0.0%	0	0.0%	0	0.0%	1	100.0%
<b>PROFESSIONAL TOTAL:</b>	<b>375</b>			<b>350</b>	<b>93.3%</b>	<b>1</b>	<b>0.3%</b>	<b>7</b>	<b>1.9%</b>	<b>17</b>	<b>4.5%</b>
Allied Health		16	4.3%	12	75.0%	0	0.0%	0	0.0%	4	0.0%
Dentistry		54	14.4%	54	100.0%	0	0.0%	0	0.0%	0	0.0%
Medicine		197	52.5%	188	95.4%	0	0.0%	1	0.5%	8	4.1%
Pharmacy		108	28.8%	96	88.9%	1	0.9%	6	5.6%	5	4.6%
<b>GRADUATE TOTAL:</b>	<b>311</b>			<b>187</b>	<b>60.1%</b>	<b>0</b>	<b>0.0%</b>	<b>24</b>	<b>7.7%</b>	<b>100</b>	<b>32.2%</b>
Allied Health		55	17.7%	45	81.8%	0	0.0%	0	0.0%	10	18.2%
Dentistry		4	1.3%	4	100.0%	0	0.0%	0	0.0%	0	0.0%
Medicine		27	8.7%	19	70.4%	0	0.0%	3	11.1%	5	18.5%
Nursing		86	27.7%	41	47.7%	0	0.0%	4	4.7%	41	47.7%
Pharmacy		3	1.0%	1	33.3%	0	0.0%	0	0.0%	2	66.7%
Public Health		136	43.7%	77	56.6%	0	0.0%	17	12.5%	42	30.9%
<b>TOTAL OUHSC</b>	<b>1,156</b>	<b>100.0%</b>		<b>935</b>	<b>80.9%</b>	<b>2</b>	<b>0.2%</b>	<b>33</b>	<b>2.9%</b>	<b>186</b>	<b>16.1%</b>

Program Level/Ethnicity	Total	Enrolled		Graduated		Continuing		Changed Major		Dropped	
		Num	%-Tot	Num	%-Eth	Num	%-Eth	Num	%-Eth	Num	%-Eth
<b>UNDERGRAD TOTAL:</b>	<b>470</b>			<b>398</b>	<b>84.7%</b>	<b>1</b>	<b>0.2%</b>	<b>2</b>	<b>0.4%</b>	<b>69</b>	<b>14.7%</b>
Caucasian		361	76.8%	311	86.1%	1	0.3%	1	0.3%	48	13.3%
African American		16	3.4%	8	50.0%	0	0.0%	1	6.3%	7	43.8%
Hispanic		13	2.8%	12	92.3%	0	0.0%	0	0.0%	1	7.7%
Asian/Pacific Island		14	3.0%	12	85.7%	0	0.0%	0	0.0%	2	14.3%
American Indian		51	10.9%	42	82.4%	0	0.0%	0	0.0%	9	17.6%
International		10	2.1%	8	80.0%	0	0.0%	0	0.0%	2	20.0%
Unreported		5	1.1%	5	100.0%	0	0.0%	0	0.0%	0	0.0%
<b>PROFESSIONAL TOTAL:</b>	<b>375</b>			<b>350</b>	<b>93.3%</b>	<b>1</b>	<b>0.3%</b>	<b>7</b>	<b>1.9%</b>	<b>17</b>	<b>4.5%</b>
Caucasian		268	71.5%	250	93.3%	1	0.4%	3	1.1%	14	5.2%
African American		5	1.3%	4	80.0%	0	0.0%	0	0.0%	1	20.0%
Hispanic		8	2.1%	7	87.5%	0	0.0%	0	0.0%	1	12.5%
Asian/Pacific Island		34	9.1%	32	94.1%	0	0.0%	2	5.9%	0	0.0%
American Indian		44	11.7%	42	95.5%	0	0.0%	1	2.3%	1	2.3%
International		12	3.2%	11	91.7%	0	0.0%	1	8.3%	0	0.0%
Unreported		4	1.1%	4	100.0%	0	0.0%	0	0.0%	0	0.0%
<b>GRADUATE TOTAL:</b>	<b>311</b>			<b>187</b>	<b>60.1%</b>	<b>0</b>	<b>0.0%</b>	<b>24</b>	<b>7.7%</b>	<b>100</b>	<b>32.2%</b>
Caucasian		214	68.8%	123	57.5%	0	0.0%	20	9.3%	71	33.2%
African American		13	4.2%	8	61.5%	0	0.0%	1	7.7%	4	30.8%
Hispanic		7	2.3%	4	57.1%	0	0.0%	0	0.0%	3	42.9%
Asian/Pacific Island		9	2.9%	5	55.6%	0	0.0%	1	11.1%	3	33.3%
American Indian		26	8.4%	18	69.2%	0	0.0%	2	7.7%	6	23.1%
International		38	12.2%	28	73.7%	0	0.0%	0	0.0%	10	26.3%
Unreported		4	1.3%	1	25.0%	0	0.0%	0	0.0%	3	75.0%
<b>TOTAL OUHSC</b>	<b>1,156</b>	<b>100.0%</b>		<b>935</b>	<b>80.9%</b>	<b>2</b>	<b>0.2%</b>	<b>33</b>	<b>2.9%</b>	<b>186</b>	<b>16.1%</b>

%-Tot = Percent of Total for that Program Level

%-Coll = Percent of Total for that College within that Program Level

%-Eth = Percent of Total for that Ethnicity within that Program Level

Source: Office of Institutional Research, Academics, HSC

STUDENTS

The University of Oklahoma - Health Sciences Center



## MATRICULATION

Matriculation of Degree Seeking Students  
by College and Ethnicity within Program Level

Academic Year: 1999-00

Program Level/College	Total	Enrolled		Graduated		Continuing		Changed Major		Dropped	
		Num	%-Tot	Num	%-Coll	Num	%-Coll	Num	%-Coll	Num	%-Coll
<b>UNDERGRAD TOTAL:</b>	<b>332</b>			<b>286</b>	<b>86.1%</b>	<b>1</b>	<b>0.3%</b>	<b>3</b>	<b>0.9%</b>	<b>42</b>	<b>12.7%</b>
Allied Health		102	30.7%	93	91.2%	0	0.0%	1	1.0%	8	7.8%
Dentistry		24	7.2%	24	100.0%	0	0.0%	0	0.0%	0	0.0%
Medicine		0	0.0%	0	0.0%	0	0.0%	0	0.0%	0	0.0%
Nursing		206	62.0%	169	82.0%	1	0.5%	2	1.0%	34	16.5%
Pharmacy		0	0.0%	0	0.0%	0	0.0%	0	0.0%	0	0.0%
<b>PROFESSIONAL TOTAL:</b>	<b>452</b>			<b>408</b>	<b>90.3%</b>	<b>0</b>	<b>0.0%</b>	<b>3</b>	<b>0.7%</b>	<b>41</b>	<b>9.1%</b>
Allied Health		55	12.2%	47	85.5%	0	0.0%	1	1.8%	7	12.7%
Dentistry		56	12.4%	54	96.4%	0	0.0%	1	1.8%	1	1.8%
Medicine		201	44.5%	189	94.0%	0	0.0%	1	0.5%	11	5.5%
Pharmacy		140	31.0%	118	84.3%	0	0.0%	0	0.0%	22	15.7%
<b>GRADUATE TOTAL:</b>	<b>313</b>			<b>213</b>	<b>68.1%</b>	<b>1</b>	<b>0.3%</b>	<b>19</b>	<b>6.1%</b>	<b>80</b>	<b>25.6%</b>
Allied Health		51	16.3%	44	86.3%	0	0.0%	1	2.0%	6	11.8%
Dentistry		6	1.9%	6	100.0%	0	0.0%	0	0.0%	0	0.0%
Medicine		20	6.4%	15	75.0%	0	0.0%	1	5.0%	4	20.0%
Nursing		113	36.1%	67	59.3%	1	0.9%	4	3.5%	41	36.3%
Pharmacy		2	0.6%	2	100.0%	0	0.0%	0	0.0%	0	0.0%
Public Health		121	38.7%	79	65.3%	0	0.0%	13	10.7%	29	24.0%
<b>TOTAL OUHSC</b>		<b>1,097</b>	<b>100.0%</b>	<b>907</b>	<b>82.7%</b>	<b>2</b>	<b>0.2%</b>	<b>25</b>	<b>2.3%</b>	<b>163</b>	<b>14.9%</b>

Program Level/Ethnicity	Total	Enrolled		Graduated		Continuing		Changed Major		Dropped	
		Num	%-Tot	Num	%-Eth	Num	%-Eth	Num	%-Eth	Num	%-Eth
<b>UNDERGRAD TOTAL:</b>	<b>332</b>			<b>286</b>	<b>86.1%</b>	<b>1</b>	<b>0.3%</b>	<b>3</b>	<b>0.9%</b>	<b>42</b>	<b>12.7%</b>
Caucasian		251	75.6%	218	86.9%	1	0.4%	3	1.2%	29	11.6%
African American		17	5.1%	13	76.5%	0	0.0%	0	0.0%	4	23.5%
Hispanic		12	3.6%	11	91.7%	0	0.0%	0	0.0%	1	8.3%
Asian/Pacific Island		12	3.6%	9	75.0%	0	0.0%	0	0.0%	3	25.0%
American Indian		31	9.3%	29	93.5%	0	0.0%	0	0.0%	2	6.5%
International		6	1.8%	4	66.7%	0	0.0%	0	0.0%	2	33.3%
Unreported		3	0.9%	2	66.7%	0	0.0%	0	0.0%	1	33.3%
<b>PROFESSIONAL TOTAL:</b>	<b>452</b>			<b>408</b>	<b>90.3%</b>	<b>0</b>	<b>0.0%</b>	<b>3</b>	<b>0.7%</b>	<b>41</b>	<b>9.1%</b>
Caucasian		334	73.9%	302	90.4%	0	0.0%	2	0.6%	30	9.0%
African American		11	2.4%	7	63.6%	0	0.0%	1	9.1%	3	27.3%
Hispanic		9	2.0%	9	100.0%	0	0.0%	0	0.0%	0	0.0%
Asian/Pacific Island		46	10.2%	45	97.8%	0	0.0%	0	0.0%	1	2.2%
American Indian		33	7.3%	30	90.9%	0	0.0%	0	0.0%	3	9.1%
International		14	3.1%	11	78.6%	0	0.0%	0	0.0%	3	21.4%
Unreported		5	1.1%	4	80.0%	0	0.0%	0	0.0%	1	20.0%
<b>GRADUATE TOTAL:</b>	<b>313</b>			<b>213</b>	<b>68.1%</b>	<b>1</b>	<b>0.3%</b>	<b>19</b>	<b>6.1%</b>	<b>80</b>	<b>25.6%</b>
Caucasian		213	68.1%	137	64.3%	1	0.5%	14	6.6%	61	28.6%
African American		16	5.1%	11	68.8%	0	0.0%	1	6.3%	4	25.0%
Hispanic		6	1.9%	5	83.3%	0	0.0%	0	0.0%	1	16.7%
Asian/Pacific Island		7	2.2%	4	57.1%	0	0.0%	2	28.6%	1	14.3%
American Indian		31	9.9%	24	77.4%	0	0.0%	1	3.2%	6	19.4%
International		39	12.5%	31	79.5%	0	0.0%	1	2.6%	7	17.9%
Unreported		1	0.3%	1	100.0%	0	0.0%	0	0.0%	0	0.0%
<b>TOTAL OUHSC</b>		<b>1,097</b>	<b>100.0%</b>	<b>907</b>	<b>82.7%</b>	<b>2</b>	<b>0.2%</b>	<b>25</b>	<b>2.3%</b>	<b>163</b>	<b>14.9%</b>

%-Tot = Percent of Total for that Program Level

%-Coll = Percent of Total for that College within that Program Level

%-Eth = Percent of Total for that Ethnicity within that Program Level

Source: Office of Institutional Research, Academics, HSC

The University of Oklahoma - Health Sciences Center

STUDENTS



## MATRICULATION

Matriculation of Degree Seeking Students  
by College and Ethnicity within Program Level

Academic Year: 2000-01

Program Level/College	Total	Enrolled		Graduated		Continuing		Changed Major		Dropped	
		Num	%-Tot	Num	%-Coll	Num	%-Coll	Num	%-Coll	Num	%-Coll
<b>UNDERGRAD TOTAL:</b>	<b>341</b>			<b>301</b>	<b>88.3%</b>	<b>0</b>	<b>0.0%</b>	<b>2</b>	<b>0.6%</b>	<b>38</b>	<b>11.1%</b>
Allied Health		91	26.7%	81	89.0%	0	0.0%	1	1.1%	9	9.9%
Dentistry		25	7.3%	25	100.0%	0	0.0%	0	0.0%	0	0.0%
Medicine		0	0.0%	0	0.0%	0	0.0%	0	0.0%	0	0.0%
Nursing		225	66.0%	195	86.7%	0	0.0%	1	0.4%	29	12.9%
Pharmacy		0	0.0%	0	0.0%	0	0.0%	0	0.0%	0	0.0%
<b>PROFESSIONAL TOTAL:</b>	<b>449</b>			<b>411</b>	<b>91.5%</b>	<b>0</b>	<b>0.0%</b>	<b>3</b>	<b>0.7%</b>	<b>35</b>	<b>7.8%</b>
Allied Health		54	12.0%	49	90.7%	0	0.0%	1	1.9%	4	7.4%
Dentistry		54	12.0%	51	94.4%	0	0.0%	0	0.0%	3	5.6%
Medicine		195	43.4%	187	95.9%	0	0.0%	0	0.0%	8	4.1%
Pharmacy		146	32.5%	124	84.9%	0	0.0%	2	1.4%	20	13.7%
<b>GRADUATE TOTAL:</b>	<b>273</b>			<b>151</b>	<b>55.3%</b>	<b>4</b>	<b>1.5%</b>	<b>33</b>	<b>12.1%</b>	<b>85</b>	<b>31.1%</b>
Allied Health		43	15.8%	32	74.4%	1	2.3%	2	4.7%	8	18.6%
Dentistry		4	1.5%	4	100.0%	0	0.0%	0	0.0%	0	0.0%
Medicine		23	8.4%	15	65.2%	0	0.0%	0	0.0%	8	34.8%
Nursing		98	35.9%	48	49.0%	1	1.0%	5	5.1%	44	44.9%
Pharmacy		4	1.5%	3	75.0%	1	25.0%	0	0.0%	0	0.0%
Public Health		101	37.0%	49	48.5%	1	1.0%	26	25.7%	25	24.8%
<b>TOTAL OUHSC</b>	<b>1,063</b>	<b>100.0%</b>		<b>863</b>	<b>81.2%</b>	<b>4</b>	<b>0.4%</b>	<b>38</b>	<b>3.6%</b>	<b>158</b>	<b>14.9%</b>

Program Level/Ethnicity	Total	Enrolled		Graduated		Continuing		Changed Major		Dropped	
		Num	%-Tot	Num	%-Eth	Num	%-Eth	Num	%-Eth	Num	%-Eth
<b>UNDERGRAD TOTAL:</b>	<b>341</b>			<b>301</b>	<b>88.3%</b>	<b>0</b>	<b>0.0%</b>	<b>2</b>	<b>0.6%</b>	<b>38</b>	<b>11.1%</b>
Caucasian		263	77.1%	231	87.8%	0	0.0%	2	0.8%	30	11.4%
African American		20	5.9%	18	90.0%	0	0.0%	0	0.0%	2	10.0%
Hispanic		12	3.5%	10	83.3%	0	0.0%	0	0.0%	2	16.7%
Asian/Pacific Island		8	2.3%	7	87.5%	0	0.0%	0	0.0%	1	12.5%
American Indian		32	9.4%	30	93.8%	0	0.0%	0	0.0%	2	6.3%
International		2	0.6%	2	100.0%	0	0.0%	0	0.0%	0	0.0%
Unreported		4	1.2%	3	75.0%	0	0.0%	0	0.0%	1	25.0%
<b>PROFESSIONAL TOTAL:</b>	<b>449</b>			<b>411</b>	<b>91.5%</b>	<b>0</b>	<b>0.0%</b>	<b>3</b>	<b>0.7%</b>	<b>35</b>	<b>7.8%</b>
Caucasian		331	73.7%	305	92.1%	0	0.0%	2	0.6%	24	7.3%
African American		7	1.6%	7	100.0%	0	0.0%	0	0.0%	0	0.0%
Hispanic		9	2.0%	9	100.0%	0	0.0%	0	0.0%	0	0.0%
Asian/Pacific Island		34	7.6%	30	88.2%	0	0.0%	1	2.9%	3	8.8%
American Indian		54	12.0%	48	88.9%	0	0.0%	0	0.0%	6	11.1%
International		13	2.9%	12	92.3%	0	0.0%	0	0.0%	1	7.7%
Unreported		1	0.2%	0	0.0%	0	0.0%	0	0.0%	1	100.0%
<b>GRADUATE TOTAL:</b>	<b>273</b>			<b>151</b>	<b>55.3%</b>	<b>4</b>	<b>1.5%</b>	<b>33</b>	<b>12.1%</b>	<b>85</b>	<b>31.1%</b>
Caucasian		170	62.3%	87	51.2%	4	2.4%	17	10.0%	62	36.5%
African American		13	4.8%	8	61.5%	0	0.0%	3	23.1%	2	15.4%
Hispanic		4	1.5%	1	25.0%	0	0.0%	2	50.0%	1	25.0%
Asian/Pacific Island		9	3.3%	5	55.6%	0	0.0%	2	22.2%	2	22.2%
American Indian		26	9.5%	18	69.2%	0	0.0%	4	15.4%	4	15.4%
International		48	17.6%	31	64.6%	0	0.0%	4	8.3%	13	27.1%
Unreported		3	1.1%	1	33.3%	0	0.0%	1	33.3%	1	33.3%
<b>TOTAL OUHSC</b>	<b>1,063</b>	<b>100.0%</b>		<b>863</b>	<b>81.2%</b>	<b>4</b>	<b>0.4%</b>	<b>38</b>	<b>3.6%</b>	<b>158</b>	<b>14.9%</b>

%-Tot = Percent of Total for that Program Level

%-Coll = Percent of Total for that College within that Program Level

%-Eth = Percent of Total for that Ethnicity within that Program Level

Source: Office of Institutional Research, Academics, HSC

STUDENTS

The University of Oklahoma - Health Sciences Center

## MATRICULATION

Matriculation of Degree Seeking Students  
by College and Ethnicity within Program Level

Academic Year: 2001-02

Program Level/College	Total	Enrolled		Graduated		Continuing		Changed Major		Dropped	
		Num	%-Tot	Num	%-Coll	Num	%-Coll	Num	%-Coll	Num	%-Coll
<b>UNDERGRAD TOTAL:</b>	<b>325</b>			<b>293</b>	<b>90.2%</b>	<b>2</b>	<b>0.6%</b>	<b>1</b>	<b>0.3%</b>	<b>29</b>	<b>8.9%</b>
Allied Health		74	22.8%	73	98.6%	0	0.0%	1	1.4%	0	0.0%
Dentistry		25	7.7%	25	100.0%	0	0.0%	0	0.0%	0	0.0%
Medicine		0	0.0%	0	0.0%	0	0.0%	0	0.0%	0	0.0%
Nursing		226	69.5%	195	86.3%	2	0.9%	0	0.0%	29	12.8%
Pharmacy		0	0.0%	0	0.0%	0	0.0%	0	0.0%	0	0.0%
<b>PROFESSIONAL TOTAL:</b>	<b>429</b>			<b>397</b>	<b>92.5%</b>	<b>5</b>	<b>1.2%</b>	<b>7</b>	<b>1.6%</b>	<b>20</b>	<b>4.7%</b>
Allied Health		63	14.7%	53	84.1%	0	0.0%	2	3.2%	8	0.0%
Dentistry		54	12.6%	53	98.1%	0	0.0%	0	0.0%	1	1.9%
Medicine		200	46.6%	187	93.5%	4	2.0%	4	2.0%	5	2.5%
Pharmacy		112	26.1%	104	92.9%	1	0.9%	1	0.9%	6	5.4%
<b>GRADUATE TOTAL:</b>	<b>291</b>			<b>129</b>	<b>44.3%</b>	<b>9</b>	<b>3.1%</b>	<b>73</b>	<b>25.1%</b>	<b>80</b>	<b>27.5%</b>
Allied Health		32	11.0%	24	75.0%	1	3.1%	2	6.3%	5	15.6%
Dentistry		6	2.1%	6	100.0%	0	0.0%	0	0.0%	0	0.0%
Medicine		15	5.2%	11	73.3%	2	13.3%	2	13.3%	0	0.0%
Nursing		117	40.2%	65	55.6%	2	1.7%	8	6.8%	42	35.9%
Pharmacy		1	0.3%	1	100.0%	0	0.0%	0	0.0%	0	0.0%
Public Health		120	41.2%	22	18.3%	4	3.3%	61	50.8%	33	27.5%
<b>TOTAL OUHSC</b>	<b>1,045</b>	<b>100.0%</b>		<b>819</b>	<b>78.4%</b>	<b>16</b>	<b>1.5%</b>	<b>81</b>	<b>7.8%</b>	<b>129</b>	<b>12.3%</b>

Program Level/Ethnicity	Total	Enrolled		Graduated		Continuing		Changed Major		Dropped	
		Num	%-Tot	Num	%-Eth	Num	%-Eth	Num	%-Eth	Num	%-Eth
<b>UNDERGRAD TOTAL:</b>	<b>325</b>			<b>293</b>	<b>90.2%</b>	<b>2</b>	<b>0.6%</b>	<b>1</b>	<b>0.3%</b>	<b>29</b>	<b>8.9%</b>
Caucasian		254	78.2%	230	90.6%	1	0.4%	1	0.4%	22	8.7%
African American		19	5.8%	18	94.7%	0	0.0%	0	0.0%	1	5.3%
Hispanic		10	3.1%	8	80.0%	0	0.0%	0	0.0%	2	20.0%
Asian/Pacific Island		13	4.0%	13	100.0%	0	0.0%	0	0.0%	0	0.0%
American Indian		21	6.5%	19	90.5%	1	4.8%	0	0.0%	1	4.8%
International		5	1.5%	2	40.0%	0	0.0%	0	0.0%	3	60.0%
Unreported		3	0.9%	3	100.0%	0	0.0%	0	0.0%	0	0.0%
<b>PROFESSIONAL TOTAL:</b>	<b>429</b>			<b>397</b>	<b>92.5%</b>	<b>5</b>	<b>1.2%</b>	<b>7</b>	<b>1.6%</b>	<b>20</b>	<b>4.7%</b>
Caucasian		330	76.9%	307	93.0%	5	1.5%	6	1.8%	12	3.6%
African American		9	2.1%	7	77.8%	0	0.0%	0	0.0%	2	22.2%
Hispanic		9	2.1%	8	88.9%	0	0.0%	0	0.0%	1	11.1%
Asian/Pacific Island		37	8.6%	33	89.2%	0	0.0%	0	0.0%	4	10.8%
American Indian		33	7.7%	32	97.0%	0	0.0%	1	3.0%	0	0.0%
International		10	2.3%	9	90.0%	0	0.0%	0	0.0%	1	10.0%
Unreported		1	0.2%	1	100.0%	0	0.0%	0	0.0%	0	0.0%
<b>GRADUATE TOTAL:</b>	<b>291</b>			<b>129</b>	<b>44.3%</b>	<b>9</b>	<b>3.1%</b>	<b>73</b>	<b>25.1%</b>	<b>80</b>	<b>27.5%</b>
Caucasian		200	68.7%	96	48.0%	7	3.5%	41	20.5%	56	28.0%
African American		13	4.5%	4	30.8%	1	7.7%	4	30.8%	4	30.8%
Hispanic		5	1.7%	2	40.0%	1	20.0%	2	40.0%	0	0.0%
Asian/Pacific Island		6	2.1%	1	16.7%	0	0.0%	2	33.3%	3	50.0%
American Indian		27	9.3%	14	51.9%	0	0.0%	8	29.6%	5	18.5%
International		39	13.4%	12	30.8%	0	0.0%	16	41.0%	11	28.2%
Unreported		1	0.3%	0	0.0%	0	0.0%	0	0.0%	1	100.0%
<b>TOTAL OUHSC</b>	<b>1,045</b>	<b>100.0%</b>		<b>819</b>	<b>78.4%</b>	<b>16</b>	<b>1.5%</b>	<b>81</b>	<b>7.8%</b>	<b>129</b>	<b>12.3%</b>

%-Tot = Percent of Total for that Program Level

%-Coll = Percent of Total for that College within that Program Level

%-Eth = Percent of Total for that Ethnicity within that Program Level

Source: Office of Institutional Research, Academics, HSC

The University of Oklahoma - Health Sciences Center

STUDENTS

## MATRICULATION

Matriculation of Degree Seeking Students  
by College and Ethnicity within Program Level

Academic Year: 2002-03

Program Level/College	Total	Enrolled		Graduated		Continuing		Changed Major		Dropped	
		Num	%-Tot	Num	%-Coll	Num	%-Coll	Num	%-Coll	Num	%-Coll
<b>UNDERGRAD TOTAL:</b>	<b>343</b>			<b>315</b>	<b>91.8%</b>	<b>0</b>	<b>0.0%</b>	<b>3</b>	<b>0.9%</b>	<b>25</b>	<b>7.3%</b>
Allied Health		92	26.8%	89	96.7%	0	0.0%	2	2.2%	1	1.1%
Dentistry		34	9.9%	34	100.0%	0	0.0%	0	0.0%	0	0.0%
Medicine		0	0.0%	0	0.0%	0	0.0%	0	0.0%	0	0.0%
Nursing		217	63.3%	192	88.5%	0	0.0%	1	0.5%	24	11.1%
Pharmacy		0	0.0%	0	0.0%	0	0.0%	0	0.0%	0	0.0%
<b>PROFESSIONAL TOTAL:</b>	<b>666</b>			<b>634</b>	<b>95.2%</b>	<b>4</b>	<b>0.6%</b>	<b>7</b>	<b>1.1%</b>	<b>21</b>	<b>3.2%</b>
Allied Health		80	12.0%	68	85.0%	0	0.0%	3	3.8%	9	11.3%
Dentistry		80	12.0%	77	96.3%	0	0.0%	0	0.0%	3	3.8%
Medicine		294	44.1%	286	97.3%	2	0.7%	4	1.4%	2	0.7%
Pharmacy		212	31.8%	203	95.8%	2	1.0%	0	0.0%	7	3.3%
<b>GRADUATE TOTAL:</b>	<b>290</b>			<b>89</b>	<b>30.7%</b>	<b>19</b>	<b>6.6%</b>	<b>125</b>	<b>43.1%</b>	<b>57</b>	<b>19.7%</b>
Allied Health		32	11.0%	24	75.0%	1	3.1%	3	9.4%	4	12.5%
Dentistry		4	1.4%	4	100.0%	0	0.0%	0	0.0%	0	0.0%
Medicine		14	4.8%	8	57.1%	4	28.6%	0	0.0%	2	14.3%
Nursing		88	30.3%	44	50.0%	10	11.4%	7	8.0%	27	30.7%
Pharmacy		2	0.7%	0	0.0%	1	50.0%	1	50.0%	0	0.0%
Public Health		150	51.7%	9	6.0%	3	2.0%	114	76.0%	24	16.0%
<b>TOTAL OUHSC</b>	<b>1,299</b>	<b>100.0%</b>		<b>1038</b>	<b>79.9%</b>	<b>23</b>	<b>1.8%</b>	<b>135</b>	<b>10.4%</b>	<b>103</b>	<b>7.9%</b>

Program Level/Ethnicity	Total	Enrolled		Graduated		Continuing		Changed Major		Dropped	
		Num	%-Tot	Num	%-Eth	Num	%-Eth	Num	%-Eth	Num	%-Eth
<b>UNDERGRAD TOTAL:</b>	<b>343</b>			<b>315</b>	<b>91.8%</b>	<b>0</b>	<b>0.0%</b>	<b>3</b>	<b>0.9%</b>	<b>25</b>	<b>7.3%</b>
Caucasian		269	78.4%	252	93.7%	0	0.0%	2	0.7%	15	5.6%
African American		19	5.5%	17	89.5%	0	0.0%	0	0.0%	2	10.5%
Hispanic		5	1.5%	4	80.0%	0	0.0%	0	0.0%	1	20.0%
Asian/Pacific Island		7	2.0%	5	71.4%	0	0.0%	0	0.0%	2	28.6%
American Indian		33	9.6%	28	84.8%	0	0.0%	1	3.0%	4	12.1%
International		7	2.0%	6	85.7%	0	0.0%	0	0.0%	1	14.3%
Unreported		3	0.9%	3	100.0%	0	0.0%	0	0.0%	0	0.0%
<b>PROFESSIONAL TOTAL:</b>	<b>666</b>			<b>634</b>	<b>95.2%</b>	<b>4</b>	<b>0.6%</b>	<b>7</b>	<b>1.1%</b>	<b>21</b>	<b>3.2%</b>
Caucasian		514	77.2%	486	94.6%	4	0.8%	6	1.2%	18	3.5%
African American		16	2.4%	15	93.8%	0	0.0%	0	0.0%	1	6.3%
Hispanic		10	1.5%	10	100.0%	0	0.0%	0	0.0%	0	0.0%
Asian/Pacific Island		48	7.2%	47	97.9%	0	0.0%	0	0.0%	1	2.1%
American Indian		57	8.6%	56	98.2%	0	0.0%	1	1.8%	0	0.0%
International		19	2.9%	19	100.0%	0	0.0%	0	0.0%	0	0.0%
Unreported		2	0.3%	1	50.0%	0	0.0%	0	0.0%	1	50.0%
<b>GRADUATE TOTAL:</b>	<b>290</b>			<b>89</b>	<b>30.7%</b>	<b>19</b>	<b>6.6%</b>	<b>125</b>	<b>43.1%</b>	<b>57</b>	<b>19.7%</b>
Caucasian		179	61.7%	71	39.7%	12	6.7%	61	34.1%	35	19.6%
African American		20	6.9%	1	5.0%	0	0.0%	14	70.0%	5	25.0%
Hispanic		7	2.4%	2	28.6%	0	0.0%	2	28.6%	3	42.9%
Asian/Pacific Island		13	4.5%	4	30.8%	0	0.0%	6	46.2%	3	23.1%
American Indian		18	6.2%	1	5.6%	1	5.6%	11	61.1%	5	27.8%
International		48	16.6%	8	16.7%	6	12.5%	30	62.5%	4	8.3%
Unreported		5	1.7%	2	40.0%	0	0.0%	1	20.0%	2	40.0%
<b>TOTAL OUHSC</b>	<b>1,299</b>	<b>100.0%</b>		<b>1038</b>	<b>79.9%</b>	<b>23</b>	<b>1.8%</b>	<b>135</b>	<b>10.4%</b>	<b>103</b>	<b>7.9%</b>

%-Tot = Percent of Total for that Program Level

%-Coll = Percent of Total for that College within that Program Level

%-Eth = Percent of Total for that Ethnicity within that Program Level

Source: Office of Institutional Research, Academics, HSC

STUDENTS

The University of Oklahoma - Health Sciences Center

## MATRICULATION

Matriculation of Degree Seeking Students  
by College and Ethnicity within Program Level

Academic Year: 2003-04

Program Level/College	Total	Enrolled		Graduated		Continuing		Changed Major		Dropped	
		Num	%-Tot	Num	%-Coll	Num	%-Coll	Num	%-Coll	Num	%-Coll
<b>UNDERGRAD TOTAL:</b>	<b>425</b>			<b>394</b>	<b>92.7%</b>	<b>2</b>	<b>0.5%</b>	<b>4</b>	<b>0.9%</b>	<b>25</b>	<b>5.9%</b>
Allied Health		112	26.4%	96	85.7%	2	1.8%	4	3.6%	10	8.9%
Dentistry		40	9.4%	37	92.5%	0	0.0%	0	0.0%	3	7.5%
Medicine		0	0.0%	0	0.0%	0	0.0%	0	0.0%	0	0.0%
Nursing		273	64.2%	261	95.6%	0	0.0%	0	0.0%	12	4.4%
Pharmacy		0	0.0%	0	0.0%	0	0.0%	0	0.0%	0	0.0%
<b>PROFESSIONAL TOTAL:</b>	<b>553</b>			<b>468</b>	<b>84.6%</b>	<b>32</b>	<b>5.8%</b>	<b>8</b>	<b>1.4%</b>	<b>45</b>	<b>8.1%</b>
Allied Health		99	17.9%	85	85.9%	3	3.0%	1	1.0%	10	0.0%
Dentistry		58	10.5%	57	98.3%	0	0.0%	0	0.0%	1	1.7%
Medicine		187	33.8%	173	92.5%	7	3.7%	3	1.6%	4	2.1%
Pharmacy		124	22.4%	106	85.5%	11	8.9%	0	0.0%	7	5.6%
Public Health		85	15.4%	47	55.3%	11	12.9%	4	4.7%	23	27.1%
<b>GRADUATE TOTAL:</b>	<b>157</b>			<b>100</b>	<b>63.7%</b>	<b>22</b>	<b>14.0%</b>	<b>5</b>	<b>3.2%</b>	<b>30</b>	<b>19.1%</b>
Allied Health		36	22.9%	28	77.8%	2	5.6%	2	5.6%	4	11.1%
Dentistry		5	3.2%	5	100.0%	0	0.0%	0	0.0%	0	0.0%
Medicine		25	15.9%	17	68.0%	5	20.0%	1	4.0%	2	8.0%
Nursing		83	52.9%	48	57.8%	11	13.3%	2	2.4%	22	26.5%
Pharmacy		2	1.3%	0	0.0%	2	100.0%	0	0.0%	0	0.0%
Public Health		6	3.8%	2	33.3%	2	33.3%	0	0.0%	2	33.3%
<b>TOTAL OUHSC</b>	<b>1,135</b>	<b>100.0%</b>		<b>962</b>	<b>84.8%</b>	<b>56</b>	<b>4.9%</b>	<b>17</b>	<b>1.5%</b>	<b>100</b>	<b>8.8%</b>

Program Level/Ethnicity	Total	Enrolled		Graduated		Continuing		Changed Major		Dropped	
		Num	%-Tot	Num	%-Eth	Num	%-Eth	Num	%-Eth	Num	%-Eth
<b>UNDERGRAD TOTAL:</b>	<b>425</b>			<b>394</b>	<b>92.7%</b>	<b>2</b>	<b>0.5%</b>	<b>4</b>	<b>0.9%</b>	<b>25</b>	<b>5.9%</b>
Caucasian		336	79.1%	312	92.9%	2	0.6%	3	0.9%	19	5.7%
African American		16	3.8%	16	100.0%	0	0.0%	0	0.0%	0	0.0%
Hispanic		13	3.1%	12	92.3%	0	0.0%	0	0.0%	1	7.7%
Asian/Pacific Island		10	2.4%	8	80.0%	0	0.0%	1	10.0%	1	10.0%
American Indian		35	8.2%	31	88.6%	0	0.0%	0	0.0%	4	11.4%
International		10	2.4%	10	100.0%	0	0.0%	0	0.0%	0	0.0%
Unreported		5	1.2%	5	100.0%	0	0.0%	0	0.0%	0	0.0%
<b>PROFESSIONAL TOTAL:</b>	<b>553</b>			<b>468</b>	<b>84.6%</b>	<b>32</b>	<b>5.8%</b>	<b>8</b>	<b>1.4%</b>	<b>45</b>	<b>8.1%</b>
Caucasian		392	70.9%	337	86.0%	19	4.8%	3	0.8%	33	8.4%
African American		15	2.7%	12	80.0%	1	6.7%	0	0.0%	2	13.3%
Hispanic		9	1.6%	8	88.9%	1	11.1%	0	0.0%	0	0.0%
Asian/Pacific Island		47	8.5%	38	80.9%	4	8.5%	3	6.4%	2	4.3%
American Indian		55	9.9%	44	80.0%	5	9.1%	1	1.8%	5	9.1%
International		31	5.6%	26	83.9%	1	3.2%	1	3.2%	3	9.7%
Unreported		4	0.7%	3	75.0%	1	25.0%	0	0.0%	0	0.0%
<b>GRADUATE TOTAL:</b>	<b>157</b>			<b>100</b>	<b>63.7%</b>	<b>22</b>	<b>14.0%</b>	<b>5</b>	<b>3.2%</b>	<b>30</b>	<b>19.1%</b>
Caucasian		118	75.2%	79	66.9%	19	16.1%	4	3.4%	16	13.6%
African American		3	1.9%	2	66.7%	0	0.0%	0	0.0%	1	33.3%
Hispanic		2	1.3%	0	0.0%	0	0.0%	0	0.0%	2	100.0%
Asian/Pacific Island		5	3.2%	3	60.0%	0	0.0%	0	0.0%	2	40.0%
American Indian		12	7.6%	6	50.0%	1	8.3%	1	8.3%	4	33.3%
International		14	8.9%	9	64.3%	2	14.3%	0	0.0%	3	21.4%
Unreported		3	1.9%	1	33.3%	0	0.0%	0	0.0%	2	66.7%
<b>TOTAL OUHSC</b>	<b>1,135</b>	<b>100.0%</b>		<b>962</b>	<b>84.8%</b>	<b>56</b>	<b>4.9%</b>	<b>17</b>	<b>1.5%</b>	<b>100</b>	<b>8.8%</b>

%-Tot = Percent of Total for that Program Level

%-Coll = Percent of Total for that College within that Program Level

%-Eth = Percent of Total for that Ethnicity within that Program Level

Source: Office of Institutional Research, Academics, HSC

## MATRICULATION

Matriculation of Degree Seeking Students  
by College and Ethnicity within Program Level

Academic Year: 2004-05

Program Level/College	Total	Enrolled		Graduated		Continuing		Changed Major		Dropped	
		Num	%-Tot	Num	%-Coll	Num	%-Coll	Num	%-Coll	Num	%-Coll
<b>UNDERGRAD TOTAL:</b>	<b>504</b>			<b>473</b>	<b>93.8%</b>	<b>5</b>	<b>1.0%</b>	<b>3</b>	<b>0.6%</b>	<b>23</b>	<b>4.6%</b>
Allied Health		120	23.8%	112	93.3%	2	1.7%	3	2.5%	3	2.5%
Dentistry		41	8.1%	41	100.0%	0	0.0%	0	0.0%	0	0.0%
Medicine		0	0.0%	0	0.0%	0	0.0%	0	0.0%	0	0.0%
Nursing		343	68.1%	320	93.3%	3	0.9%	0	0.0%	20	5.8%
Pharmacy		0	0.0%	0	0.0%	0	0.0%	0	0.0%	0	0.0%
<b>PROFESSIONAL TOTAL:</b>	<b>569</b>			<b>150</b>	<b>26.4%</b>	<b>364</b>	<b>64.0%</b>	<b>4</b>	<b>0.7%</b>	<b>51</b>	<b>9.0%</b>
Allied Health		87	15.3%	55	63.2%	19	21.8%	0	0.0%	13	0.0%
Dentistry		60	10.5%	0	0.0%	60	100.0%	0	0.0%	0	0.0%
Medicine		193	33.9%	49	25.4%	139	72.0%	1	0.5%	4	2.1%
Pharmacy		125	22.0%	0	0.0%	121	96.8%	0	0.0%	4	3.2%
Public Health		104	18.3%	46	44.2%	25	24.0%	3	2.9%	30	28.8%
<b>GRADUATE TOTAL:</b>	<b>175</b>			<b>66</b>	<b>37.7%</b>	<b>69</b>	<b>39.4%</b>	<b>8</b>	<b>4.6%</b>	<b>32</b>	<b>18.3%</b>
Allied Health		22	12.6%	18	81.8%	0	0.0%	1	4.5%	3	13.6%
Dentistry		6	3.4%	2	33.3%	4	66.7%	0	0.0%	0	0.0%
Medicine		41	23.4%	18	43.9%	18	43.9%	0	0.0%	5	12.2%
Nursing		89	50.9%	24	27.0%	36	40.4%	6	6.7%	23	25.8%
Pharmacy		7	4.0%	3	42.9%	3	42.9%	0	0.0%	1	14.3%
Public Health		10	5.7%	1	10.0%	8	80.0%	1	10.0%	0	0.0%
<b>TOTAL OUHSC</b>	<b>1,248</b>	<b>100.0%</b>		<b>689</b>	<b>55.2%</b>	<b>438</b>	<b>35.1%</b>	<b>15</b>	<b>1.2%</b>	<b>106</b>	<b>8.5%</b>

Program Level/Ethnicity	Total	Enrolled		Graduated		Continuing		Changed Major		Dropped	
		Num	%-Tot	Num	%-Eth	Num	%-Eth	Num	%-Eth	Num	%-Eth
<b>UNDERGRAD TOTAL:</b>	<b>504</b>			<b>473</b>	<b>93.8%</b>	<b>5</b>	<b>1.0%</b>	<b>3</b>	<b>0.6%</b>	<b>23</b>	<b>4.6%</b>
Caucasian		376	74.6%	353	93.9%	3	0.8%	3	0.8%	17	4.5%
African American		24	4.8%	20	83.3%	1	4.2%	0	0.0%	3	12.5%
Hispanic		24	4.8%	23	95.8%	0	0.0%	0	0.0%	1	4.2%
Asian/Pacific Island		19	3.8%	19	100.0%	0	0.0%	0	0.0%	0	0.0%
American Indian		46	9.1%	44	95.7%	1	2.2%	0	0.0%	1	2.2%
International		12	2.4%	11	91.7%	0	0.0%	0	0.0%	1	8.3%
Unreported		3	0.6%	3	100.0%	0	0.0%	0	0.0%	0	0.0%
<b>PROFESSIONAL TOTAL:</b>	<b>569</b>			<b>150</b>	<b>26.4%</b>	<b>364</b>	<b>64.0%</b>	<b>4</b>	<b>0.7%</b>	<b>52</b>	<b>9.1%</b>
Caucasian		393	69.1%	106	27.0%	259	65.9%	2	0.5%	26	6.6%
African American		17	3.0%	5	29.4%	7	41.2%	0	0.0%	5	29.4%
Hispanic		10	1.8%	5	50.0%	5	50.0%	0	0.0%	0	0.0%
Asian/Pacific Island		42	7.4%	4	9.5%	35	83.3%	0	0.0%	3	7.1%
American Indian		55	9.7%	10	18.2%	35	63.6%	0	0.0%	10	18.2%
International		36	6.3%	18	50.0%	11	30.6%	1	2.8%	6	16.7%
Unreported		16	2.8%	2	12.5%	12	75.0%	1	6.3%	2	12.5%
<b>GRADUATE TOTAL:</b>	<b>175</b>			<b>66</b>	<b>37.7%</b>	<b>69</b>	<b>39.4%</b>	<b>8</b>	<b>4.6%</b>	<b>32</b>	<b>18.3%</b>
Caucasian		126	72.0%	51	40.5%	44	34.9%	5	4.0%	26	20.6%
African American		6	3.4%	0	0.0%	4	66.7%	1	16.7%	1	16.7%
Hispanic		1	0.6%	0	0.0%	0	0.0%	0	0.0%	1	100.0%
Asian/Pacific Island		3	1.7%	2	66.7%	0	0.0%	0	0.0%	1	33.3%
American Indian		15	8.6%	6	40.0%	6	40.0%	2	13.3%	1	6.7%
International		20	11.4%	6	30.0%	12	60.0%	0	0.0%	2	10.0%
Unreported		4	2.3%	1	25.0%	3	75.0%	0	0.0%	0	0.0%
<b>TOTAL OUHSC</b>	<b>1,248</b>	<b>100.0%</b>		<b>689</b>	<b>55.2%</b>	<b>438</b>	<b>35.1%</b>	<b>15</b>	<b>1.2%</b>	<b>106</b>	<b>8.5%</b>

%-Tot = Percent of Total for that Program Level

%-Coll = Percent of Total for that College within that Program Level

%-Eth = Percent of Total for that Ethnicity within that Program Level

Source: Office of Institutional Research, Academics, HSC

STUDENTS

The University of Oklahoma - Health Sciences Center

## MATRICULATION

### Matriculation of Degree Seeking Students

by Program Level - Undergrad & Professional

Academic Years: 1990-01 - 2004-05

<b>Program Level</b>	<b>Enrolled Num</b>	<b>Graduated Num %-Enrl</b>	<b>Continuing Num %-Enrl</b>	<b>Changed Major Num %-Enrl</b>	<b>Dropped Num %-Enrl</b>
<b>UNDERGRADUATES</b>					
1990-91	576	532 92.4%	0 0.0%	7 1.2%	37 6.4%
1991-92	602	541 89.9%	0 0.0%	2 0.3%	59 9.8%
1992-93	611	556 91.0%	0 0.0%	5 0.8%	50 8.2%
1993-94	527	474 89.9%	0 0.0%	3 0.6%	50 9.5%
1994-95	505	475 94.1%	0 0.0%	4 0.8%	26 5.1%
1995-96	478	435 91.0%	0 0.0%	5 1.0%	38 7.9%
1996-97	419	391 93.3%	0 0.0%	1 0.2%	27 6.4%
1997-98	534	462 86.5%	0 0.0%	5 0.9%	67 12.5%
1998-99	470	398 84.7%	1 0.2%	2 0.4%	69 14.7%
1999-00	332	286 86.1%	1 0.3%	3 0.9%	42 12.7%
2000-01	341	301 88.3%	0 0.0%	2 0.6%	38 11.1%
2001-02	325	293 90.2%	2 0.6%	1 0.3%	29 8.9%
2002-03	343	315 91.8%	0 0.0%	3 0.9%	25 7.3%
2003-04	425	394 92.7%	2 0.5%	4 0.9%	25 5.9%
2004-05	504	473 93.8%	5 1.0%	3 0.6%	23 4.6%
<b>Undergraduate Average</b>	<b>466</b>	<b>422 90.5%</b>	<b>0.73 0.2%</b>	<b>3.33 0.7%</b>	<b>40.3 8.7%</b>
<b>PROFESSIONALS</b>					
1990-91	212	206 97.2%	0 0.0%	0 0.0%	6 2.8%
1991-92	201	192 95.5%	0 0.0%	3 1.5%	6 3.0%
1992-93	221	211 95.5%	0 0.0%	1 0.5%	9 4.1%
1993-94	216	202 93.5%	0 0.0%	1 0.5%	13 6.0%
1994-95	214	199 93.0%	0 0.0%	4 1.9%	11 5.1%
1995-96	225	217 96.4%	0 0.0%	1 0.4%	7 3.1%
1996-97	284	266 93.7%	0 0.0%	4 1.4%	14 4.9%
1997-98	305	291 95.4%	0 0.0%	4 1.3%	10 3.3%
1998-99	375	350 93.3%	1 0.3%	7 1.9%	17 4.5%
1999-00	452	408 90.3%	0 0.0%	3 0.7%	41 9.1%
2000-01	449	411 91.5%	0 0.0%	3 0.7%	35 7.8%
2001-02	429	397 92.5%	5 1.2%	7 1.6%	20 4.7%
2002-03	666	634 95.2%	4 0.6%	7 1.1%	21 3.2%
2003-04	553	468 84.6%	32 5.8%	8 1.4%	45 8.1%
2004-05	569	150 26.4%	364 64.0%	4 0.7%	51 9.0%
<b>Professional Average</b>	<b>358</b>	<b>307 85.7%</b>	<b>27.1 7.6%</b>	<b>3.8 1.1%</b>	<b>20.4 5.7%</b>

(continued)

Note: Only the detailed statistics of the last 13 years (1992-93 - 2004-05) listed above are included on pages 34-46. Details of the the first two years can be obtained by calling 405-271-2250.

Source: Office of Institutional Research, Academics, HSC

The University of Oklahoma - Health Sciences Center

STUDENTS

## MATRICULATION

### Matriculation of Degree Seeking Students

by Program Level - Graduate & OUHSC Total

Academic Years: 1990-01 - 2004-05

Program Level	Enrolled	Graduated		Continuing		Changed Major		Dropped	
	Num	Num	%-Enrl	Num	%-Enrl	Num	%-Enrl	Num	%-Enrl
<b>GRADUATES</b>									
1990-91	326	229	70.2%	0	0.0%	10	3.1%	87	26.7%
1991-92	426	267	62.7%	1	0.2%	23	5.4%	135	31.7%
1992-93	459	289	63.0%	1	0.2%	19	4.1%	150	32.7%
1993-94	458	300	65.5%	0	0.0%	13	2.8%	145	31.7%
1994-95	297	209	70.4%	0	0.0%	7	2.4%	81	27.3%
1995-96	339	217	64.0%	2	0.6%	8	2.4%	112	33.0%
1996-97	312	217	69.6%	2	0.6%	6	1.9%	87	27.9%
1997-98	342	214	62.6%	0	0.0%	17	5.0%	111	32.5%
1998-99	311	187	60.1%	0	0.0%	24	7.7%	100	32.2%
1999-00	313	213	68.1%	1	0.3%	19	6.1%	80	25.6%
2000-01	273	151	55.3%	4	1.5%	33	12.1%	85	31.1%
2001-02	291	129	44.3%	9	3.1%	73	25.1%	80	27.5%
2002-03	290	89	30.7%	19	6.6%	125	43.1%	57	19.7%
2003-04	157	100	63.7%	22	14.0%	5	3.2%	30	19.1%
2004-05	175	66	37.7%	69	39.4%	8	4.6%	32	18.3%
<b>Graduate Average</b>	<b>318</b>	<b>192</b>	<b>60.3%</b>	<b>8.67</b>	<b>2.7%</b>	<b>26</b>	<b>8.2%</b>	<b>91.5</b>	<b>28.8%</b>
<b>OUHSC TOTALS</b>									
1990-91	1114	967	86.8%	0	0.0%	17	1.5%	130	11.7%
1991-92	1229	1000	81.4%	1	0.1%	30	2.4%	198	16.1%
1992-93	1291	1056	81.8%	1	0.1%	25	1.9%	209	16.2%
1993-94	1201	976	81.3%	0	0.0%	17	1.4%	208	17.3%
1994-95	1016	883	86.9%	0	0.0%	15	1.5%	118	11.6%
1995-96	1042	869	83.4%	2	0.2%	14	1.3%	157	15.1%
1996-97	1015	874	86.1%	2	0.2%	11	1.1%	128	12.6%
1997-98	1181	967	81.9%	0	0.0%	26	2.2%	188	15.9%
1998-99	1156	935	80.9%	2	0.2%	33	2.9%	186	16.1%
1999-00	1097	907	82.7%	2	0.2%	25	2.3%	163	14.9%
2000-01	1063	863	81.2%	4	0.4%	38	3.6%	158	14.9%
2001-02	1045	819	78.4%	16	1.5%	81	7.8%	129	12.3%
2002-03	1299	1038	79.9%	23	1.8%	135	10.4%	103	7.9%
2003-04	1135	962	84.8%	56	4.9%	17	1.5%	100	8.8%
2004-05	1248	689	55.2%	438	35.1%	15	1.2%	106	8.5%
<b>OUHSC Average</b>	<b>1142</b>	<b>920</b>	<b>80.6%</b>	<b>36.5</b>	<b>3.2%</b>	<b>33.3</b>	<b>2.9%</b>	<b>152</b>	<b>13.3%</b>

Note: Only the detailed statistics of the last 13 years (1992-93 - 2004-05) listed above are included on pages 34-46. Details of the the first two years can be obtained by calling 405-271-2250.

Source: Office of Institutional Research, Academics, HSC

STUDENTS

The University of Oklahoma - Health Sciences Center

---

---

*FACULTY AND STAFF*



## TOTAL EMPLOYEES

### Total Employees by Ethnic Background and Gender

Fall 2007

	<u>White</u>	<u>Black</u>	<u>Hispanic</u>	<u>Asian</u>	<u>American Indian</u>	<u>Total</u>
Full-Time Faculty						
Male	442	7	17	87	7	560
Female	355	21	10	41	12	439
Total	797	28	27	128	19	999
Full-Time Staff						
Male	612	84	12	60	34	802
Female	1871	342	83	73	97	2466
Total	2483	426	95	133	131	3268
Part-Time Faculty						
Male	131	6	2	5	1	145
Female	121	2	3	8	2	136
Total	252	8	5	13	3	281
Part-Time Staff						
Male	27	11	1	3		42
Female	169	21	6	11	12	219
Total	196	32	7	14	12	261
Residents						
Male	320	8	15	69	8	420
Female	178	4	6	49	4	241
Total	498	12	21	118	12	661
Student Employees						
Male	104	4	4	82	2	196
Female	118	10	4	53	6	191
Total	222	14	8	135	8	387
Part-Time Student Assistants						
Male	32	5		3		40
Female	24	4	1	3	1	33
Total	56	9	1	6	1	73
Total Employees						
Male	1668	125	51	309	52	2,205
Female	2,836	404	113	238	134	3,725
Total	4,504	529	164	547	186	5,930

Employees hired on Special Pay status for less than 90 days are not included.

Source: HSC Office of Institutional Research as of November 1, 2007

## FACULTY AND STAFF

Full-Time Faculty and Staff by Ethnic Background and Gender

Fall 2007

<u>Rank</u>	<u>White</u>	<u>Black</u>	<u>Hispanic</u>	<u>Asian</u>	<u>American Indian</u>	<u>Total</u>
Faculty						
Male	442	7	17	87	7	560
Female	355	21	10	41	12	439
Total	797	28	27	128	19	999
Executive/Administrative/Managerial						
Male	107	3	1	3	5	119
Female	227	18	1	2	5	253
Total	334	21	2	5	10	372
Other Professional						
Male	213	7	1	43	13	277
Female	611	50	11	46	35	753
Total	824	57	12	89	48	1030
Secretarial/Clerical						
Male	36	21	3	5	7	72
Female	726	171	50	14	35	996
Total	762	192	53	19	42	1068
Technical/Paraprofessional						
Male	125	13	5	6	5	154
Female	290	82	20	11	21	424
Total	415	95	25	17	26	578
Skilled Craft						
Male	98	10		1	2	111
Female	4					4
Total	102	10		1	2	115
Service/Maintenance						
Male	33	30	2	2	2	69
Female	13	21	1		1	36
Total	46	51	3	2	3	105
Total Full-Time Faculty and Staff						
Male	1054	91	29	147	41	1,362
Female	2226	363	93	114	109	2,905
Total	3,280	454	122	261	150	4,267

Source: HSC Office of Institutional Research as of November 1, 2007

## NUMBER OF FACULTY

### Number of Full-Time Faculty

Fall 2007

<u>Fall</u>	<u>Professor</u>	<u>Associate Professor</u>	<u>Assistant Professor</u>	<u>Instructor</u>	<u>Other Faculty</u>	<u>Total</u>
1998	187	181	218	56	121	763
1999	189	167	225	56	117	754
2000	187	172	238	58	126	781
2001	191	164	239	63	125	782
2002	202	166	246	66	138	818
2003	206	186	249	69	143	853
2004	205	190	264	68	156	883
2005	217	196	272	83	163	931
2006	217	208	274	84	181	964
2007	231	208	292	92	176	999

### Total Full-Time Faculty

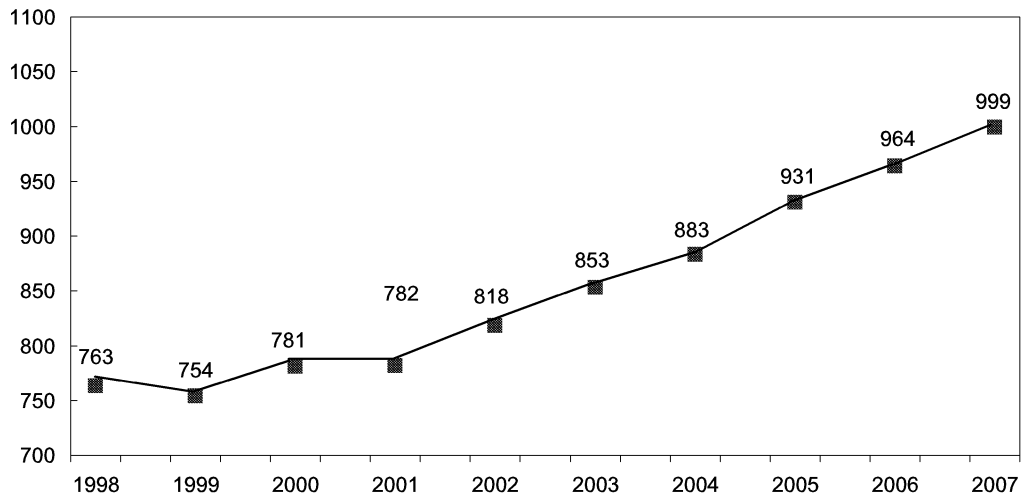

Source: HSC Office of Institutional Research as of November 1, 2007

## FACULTY CHARACTERISTICS

Full-Time Faculty by Rank, Gender and Ethnic Background

Fall 2007

<u>Rank</u>	<u>White</u>	<u>Black</u>	<u>Hispanic</u>	<u>Asian</u>	<u>American Indian</u>	<u>Total</u>
Professors						
Male	161		4	15	2	182
Female	41	4	1	3		49
Total	202	4	5	18	2	231
Associate Professors						
Male	102	2	6	23	3	136
Female	61	2		7	2	72
Total	163	4	6	30	5	208
Assistant Professors						
Male	117	2	5	35	2	161
Female	100	9	3	16	3	131
Total	217	11	8	51	5	292
Instructors						
Male	12			3		15
Female	62	4	1	5	5	77
Total	74	4	1	8	5	92
Other Faculty						
Male	50	3	2	11		66
Female	91	2	5	10	2	110
Total	141	5	7	21	2	176
Total Full-Time Faculty						
Male	442	7	17	87	7	560
Female	355	21	10	41	12	439
Total	797	28	27	128	19	999

Source: HSC Office of Institutional Research as of November 1, 2007

## FACULTY CHARACTERISTICS

### Full-Time Faculty by College, Gender and Ethnic Background

Fall 2007

<u>College</u>	<u>White</u>	<u>Black</u>	<u>Hispanic</u>	<u>Asian</u>	<u>American Indian</u>	<u>Total</u>
Allied Health						
Male	12		1			13
Female	37	2			2	41
Total	49	2	1		2	54
Dentistry						
Male	22	1	1	3	2	29
Female	12			3		15
Total	34	1	1	6	2	44
Graduate College						
Male	2					2
Female	5	1		1		7
Total	7	1		1		9
Medicine-OKC						
Male	307	5	12	73	2	399
Female	154	5	5	30	2	196
Total	461	10	17	103	4	595
Medicine-Tulsa						
Male	57	1	1	3	1	63
Female	33	3	1	2	3	42
Total	90	4	2	5	4	105
Nursing						
Male	2				1	3
Female	76	8	1	2	4	91
Total	78	8	1	2	5	94
Pharmacy						
Male	26		2	4		32
Female	23	1	2	1	1	28
Total	49	1	4	5	1	60
Public Health						
Male	14			4	1	19
Female	15	1	1	2		19
Total	29	1	1	6	1	38
Total Full-Time Faculty						
Male	442	7	17	87	7	560
Female	355	21	10	41	12	439
Total	797	28	27	128	19	999

Source: HSC Office of Institutional Research as of November 1, 2007

## FACULTY TENURE STATUS

Full-Time Faculty Tenure Status by Rank,  
Gender and Ethnic Background

Fall 2007

<u>Rank</u>	<u>Tenured</u>					<u>Tenure Track</u>					<u>Not Eligible</u>					<u>Total</u>
	<u>WH</u>	<u>BL</u>	<u>HI</u>	<u>AS</u>	<u>AI</u>	<u>WH</u>	<u>BL</u>	<u>HI</u>	<u>AS</u>	<u>AI</u>	<u>WH</u>	<u>BL</u>	<u>HI</u>	<u>AS</u>	<u>AI</u>	
Professor																
Male	133		2	13	1	3		1	1	1	25		1	1		182
Female	34	4	1	2		2			1		5					49
Total	167	4	3	15	1	5		1	2	1	30		1	1		231
Associate Professor																
Male	31	1	2	9	1	8			6		63	1	4	8	2	136
Female	17			3	1	4			1		40	2		3	1	72
Total	48	1	2	12	2	12			7		103	3	4	11	3	208
Assistant Professor																
Male				1		39		2	9	1	78	2	3	25	1	161
Female	2					14	2	2	5	1	84	7	1	11	2	131
Total	2			1		53	2	4	14	2	162	9	4	36	3	292
Instructor																
Male											12			3		15
Female											62	4	1	5	5	77
Total											74	4	1	8	5	92
Other Faculty																
Male											50	3	2	11		66
Female											91	2	5	10	2	110
Total											141	5	7	21	2	176
Total Full-Time Faculty																
Male	164	1	4	23	2	50		3	16	2	228	6	10	48	3	560
Female	53	4	1	5	1	20	2	2	7	1	282	15	7	29	10	439
Total	217	5	5	28	3	70	2	5	23	3	510	21	17	77	13	999

## FACULTY TENURE STATUS

Full-Time Faculty Tenure Status by College and Department

Fall 2007

<u>College/Department</u>	<u>Tenured</u>	<u>Tenure Track</u>	<u>Consecutive Term</u>	<u>Not Eligible</u>	<u>Total</u>
<b>ALLIED HEALTH</b>					
Allied Health Sciences				1	1
Communication Sciences & Disorders	4	1	5	5	15
Nutritional Sciences	2		4		6
Occupational Therapy	1	1	3	1	6
Physical Therapy	4	2	4	5	15
Medical Imaging and Radiation Sciences	1		9	1	11
<b>Allied Health Total</b>	<b>12</b>	<b>4</b>	<b>25</b>	<b>13</b>	<b>54</b>
<b>DENTISTRY</b>					
Community Dentistry				1	1
Dental Hygiene			4	1	5
Developmental Dentistry	1		2	1	4
Oral Biology	2	2	7		11
Oral and Maxillofacial Surgery				1	1
Restorative Dentistry	7	1	10	4	22
<b>Dentistry Total</b>	<b>10</b>	<b>3</b>	<b>23</b>	<b>8</b>	<b>44</b>
<b>GRADUATE COLLEGE</b>					
Health Sciences Library & Information Mgmt.			9		9
<b>Graduate College Total</b>			<b>9</b>		<b>9</b>
<b>MEDICINE-OKC</b>					
Anesthesiology	1	2	26	15	44
Biochemistry & Molecular Biology	15	2		3	20
Cell Biology	11	5	1	2	19
Dermatology	1		5	2	8
Family Medicine	11		13	11	35
Geriatrics	1	2	10	1	14
Medicine	44	6	29	13	92
Microbiology & Immunology	9	4	1	7	21
Neurology	3		7	4	14
Neurosciences		1			1
Neurosurgery	2	2			4
Obstetrics & Gynecology	5		21	8	34
Ophthalmology	10	1	2	8	21
Orthopaedic Surgery & Rehab.			9	4	13
Otorhinolaryngology	4	4	2	2	12
Pathology	7	2	21	2	32
Pediatrics	26	12	33	35	106
Physiology	8	1	2	6	17
Psychiatry & Behavioral Sciences	6		8	6	20
Radiation Oncology	1	2	2	2	7
Radiological Sciences	3	6	14	1	24
Surgery	9	8	4	5	26
Urology	5	6			11
<b>Medicine-OKC Total</b>	<b>182</b>	<b>66</b>	<b>210</b>	<b>137</b>	<b>595</b>

(Continued)

## FACULTY TENURE STATUS

### Full-Time Faculty Tenure Status by College and Department

Fall 2007

<u>College/Department</u>	<u>Tenured</u>	<u>Tenure Track</u>	<u>Consecutive Term</u>	<u>Not Eligible</u>	<u>Total</u>
<b>MEDICINE-TULSA</b>					
Emergency Medicine		1	2	1	4
Family Practice	1		18	9	28
Internal Medicine	1	1	18		20
Obstetrics & Gynecology	3		4	4	11
Pediatrics	4	1	8	12	25
Psychiatry	1		7	1	9
Surgery	1	5	2		8
<b>Medicine-Tulsa Total</b>	<b>11</b>	<b>8</b>	<b>59</b>	<b>27</b>	<b>105</b>
<b>College of Medicine Total</b>	<b>193</b>	<b>74</b>	<b>269</b>	<b>164</b>	<b>700</b>
<b>NURSING</b>					
Academic Programs	12	6	29	47	94
<b>Nursing Total</b>	<b>12</b>	<b>6</b>	<b>29</b>	<b>47</b>	<b>94</b>
<b>PHARMACY</b>					
Pharmaceutical Sciences	9	2		6	17
Pharmacy Clinical & Admin. Sciences	6	3	14	20	43
<b>Pharmacy Total</b>	<b>15</b>	<b>5</b>	<b>14</b>	<b>26</b>	<b>60</b>
<b>PUBLIC HEALTH</b>					
Biostatistics & Epidemiology	5	2		2	9
Center for American Indian Research	1			5	6
Health Administration & Policy	3	4	1	1	9
Health Promotion Sciences	3	2		1	6
Occupational & Environmental Health	3	3			6
Prevention Research Center	1			1	2
<b>Public Health Total</b>	<b>16</b>	<b>11</b>	<b>1</b>	<b>10</b>	<b>38</b>
<b>Total Full-Time Faculty</b>	<b>258</b>	<b>103</b>	<b>370</b>	<b>268</b>	<b>999</b>

Source: HSC Office of Institutional Research as of November 1, 2007



## FACULTY TENURE STATUS

### Full-Time Faculty Tenure Status by College

Fall 2007

<u>College</u>	<u>Tenured</u>	<u>Tenure Track</u>	<u>Not Eligible</u>	<u>Total</u>
Allied Health	12	4	38	54
Dentistry	10	3	31	44
Graduate College			9	9
Medicine - OKC	182	66	347	595
Medicine - Tulsa	11	8	86	105
Nursing	12	6	76	94
Pharmacy	15	5	40	60
Public Health	16	11	11	38
Total Full-Time Faculty	258	103	638	999

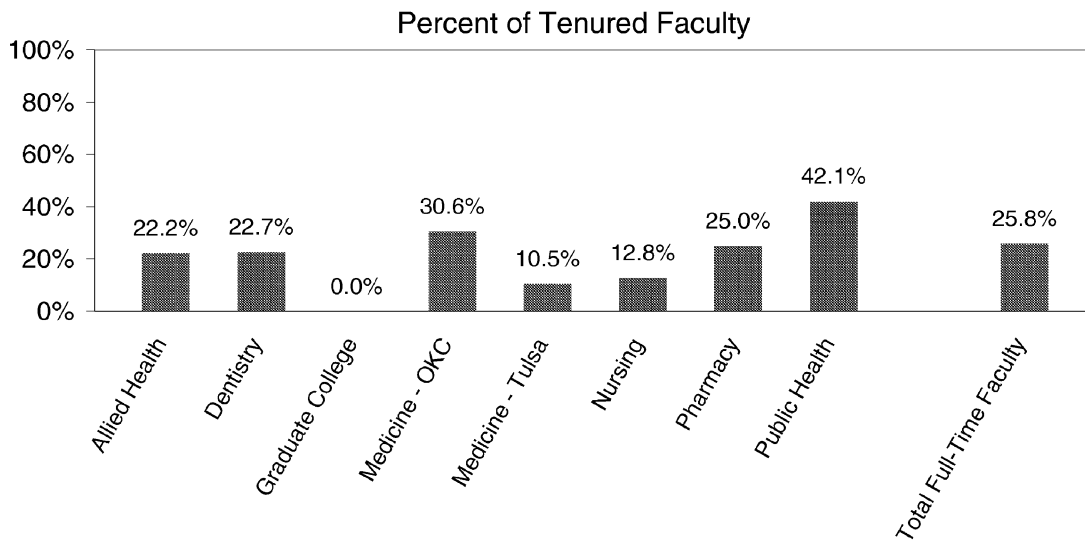

Source: HSC Office of Institutional Research as of November 1, 2007

## FACULTY TENURE STATUS

Faculty Tenure Status by FTE, by College

Fall 2007

<u>College</u>	<u>Tenured</u>	<u>Tenure Track</u>	<u>Consecutive Term</u>	<u>Full-Time Not Eligible</u>	<u>Part-Time Not Eligible</u>	<u>Total</u>
Allied Health	12.00	4.00	25.00	13.00	4.15	58.15
Dentistry	10.00	3	23.00	8.00	21.59	65.59
Graduate College			9.00			9.00
Medicine - OKC	182.00	66.00	210.51	137.00	36.91	632.42
Medicine - Tulsa	11.00	8.00	59.00	27.00	19.97	124.97
Nursing	12.00	6.00	29.00	47.00	12.75	106.75
Pharmacy	15.00	5.00	14.00	26.00	5.05	65.05
Public Health	16.00	11.00	1.00	10.00	1.75	39.75
 Total Faculty	 258.00	 103.00	 370.51	 268.00	 102.17	 1101.68

Source: HSC Office of Institutional Research as of November 1, 2007

## FACULTY AND STAFF

### Part-Time Faculty and Staff by Ethnic Background and Gender

Fall 2007

<u>Rank</u>	<u>White</u>	<u>Black</u>	<u>Hispanic</u>	<u>Asian</u>	<u>American Indian</u>	<u>Total</u>
Faculty						
Male	131	6	2	5	1	145
Female	121	2	3	8	2	136
Total	252	8	5	13	3	281
Executive/Administrative/Managerial						
Male	2					2
Female	8					8
Total	10					10
Other Professional						
Male	5					5
Female	62	1		7	3	73
Total	67	1		7	3	78
Secretarial/Clerical						
Male	3	4		1		8
Female	39	6	2		3	50
Total	42	10	2	1	3	58
Technical/Paraprofessional						
Male	13	1	1	1		16
Female	58	11	4	4	6	83
Total	71	12	5	5	6	99
Skilled Craft						
Male						
Female						
Total						
Service/Maintenance						
Male	4	6		1		11
Female	2	3				5
Total	6	9		1		16
Total Part-Time Faculty and Staff						
Male	158	17	3	8	1	187
Female	290	23	9	19	14	355
Total	448	40	12	27	15	542

Source: HSC Office of Institutional Research as of November 1, 2007

---

---

***BUDGET***

## OPERATING BUDGET

Total Operating Budget

FY 1991 - 2008

<u>Fiscal Year</u>	<u>HSC Total E&amp;G Budget</u>	<u>Contract Research &amp; Services</u>	<u>Professional Practice Plan</u>	<u>Auxiliary Enterprise &amp; Student Activities</u>	<u>Grand Total</u>	<u>Internal Service Units</u>	<u>Student Aid</u>
1991	62,945,557	30,349,304	60,101,620	15,859,176	169,255,657	17,142,049	1,560,898
1992	68,246,856	38,611,930	70,061,307	17,623,925	194,544,018	14,810,271	2,049,531
1993	70,664,962	44,043,648	76,060,500	16,492,351	207,261,461	15,718,492	2,060,473
1994	69,545,640	46,428,965	70,100,000	15,651,953	201,726,558	12,936,259	2,200,000
1995	71,546,340	50,200,000	67,540,000	16,182,023	205,468,363	16,079,141	2,200,000
1996	73,595,000	56,200,000	73,500,000	18,307,960	221,602,960	16,571,174	2,385,075
1997	79,029,000	57,750,300	90,068,328	18,586,872	245,434,500	17,439,700	1,762,688
1998	88,582,200	59,994,114	80,719,000	21,504,429	250,799,743	14,415,644	2,039,388
1999	94,279,745	81,522,946	82,105,000	20,547,960	278,455,651	16,151,978	2,290,992
2000	100,200,074	85,594,387	99,267,229	23,386,783	308,448,473	20,322,572	2,603,928
2001	110,175,268	77,500,000	103,237,918	28,598,257	319,511,443	21,181,862	2,840,370
2002	118,402,738	79,243,000	122,670,714	30,598,137	350,914,589	22,029,136	3,426,901
2003	121,140,798	82,737,000	131,257,664	27,242,785	362,378,247	19,353,798	2,479,322
2004	132,193,330	87,832,273	166,009,576	44,230,461	430,265,640	21,359,556	2,841,923
2005	129,612,451	104,001,905	210,874,224	49,002,648	493,491,228	22,297,898	4,089,704
2006	142,073,617	113,787,481	282,000,000	50,262,907	588,124,005	24,005,551	4,561,262
2007	158,756,303	114,932,687	265,814,838	66,989,467	606,493,295	27,347,319	5,065,901
2008	170,730,722	113,356,109	270,970,346	81,253,130	636,310,307	29,020,083	5,494,787

Source: Budget Office, HSC

## EDUCATIONAL AND GENERAL BUDGET

### Educational and General Budget - All Sources of Funds

FY 1991 - 2008

Fiscal Year	Total E&G Budget	Annual Percentage Change	Cumulative Percentage Change
1991	\$ 62,945,557	10.3 %	204.1 %
1992	68,246,856	8.4	229.7
1993	70,664,962	3.5	241.4
1994	69,545,640	-1.6	236.0
1995	71,546,340	2.9	245.7
1996	72,295,000	1.0	249.3
1997	77,929,000	7.8	276.5
1998	87,412,200	12.2	322.3
1999	93,049,745	6.4	349.5
2000	98,803,074	6.2	377.3
2001	108,975,268	10.3	426.5
2002	116,626,738	7.0	463.4
2003	119,745,798	2.7	478.5
2004	130,593,330	9.1	530.9
2005	129,612,451	-0.8	526.2
2006	142,073,617	9.6	586.4
2007	158,756,303	11.7	667.0
2008	170,730,722	7.5	724.8

Fiscal Year	Total E&G Budget Per FTE Student	Annual Percentage Change	Cumulative Percentage Change
1991	\$ 20,774	8.9 %	136.8 %
1992	21,611	4.0	146.3
1993	21,837	1.0	148.9
1994	20,527	-6.0	134.0
1995	21,880	6.6	149.4
1996	23,306	6.5	165.7
1997	26,292	12.8	199.7
1998	29,079	10.6	231.5
1999	30,679	5.5	249.7
2000	31,739	3.5	261.8
2001	35,671	12.4	306.6
2002	37,866	6.2	331.6
2003	34,077	-10.0	288.4
2004	34,937	2.5	298.2
2005	37,832	8.3	331.2
2006	39,520	4.5	350.5
2007	41,767	5.7	376.1
2008	44,566	6.7	407.9

Source: Budget Office, HSC

## EDUCATIONAL AND GENERAL BUDGET

### Educational and General Budget - State Appropriations FY 1991 - 2008

Fiscal Year	State Appropriations	Annual Percentage Change	Cumulative Percentage Change
1991	\$ 53,168,557	10.7 %	206.4 %
1992	57,948,856	9.0	234.0
1993	59,496,164	2.7	242.9
1994	57,426,562	-3.5	231.0
1995	57,577,715	0.3	231.9
1996	57,976,005	0.7	234.2
1997	62,674,713	8.1	261.2
1998	67,959,586	8.4	291.7
1999	72,769,215	7.1	319.4
2000	74,250,876	2.0	328.0
2001	79,960,242	7.7	360.9
2002	83,479,833	4.4	381.2
2003	83,785,710	0.4	382.9
2004	75,148,189	-10.3	333.1
2005	77,504,758	3.1	346.7
2006	83,708,137	8.0	382.5
2007	96,683,918	15.5	457.3
2008	100,112,232	3.6	477.0

Fiscal Year	State Approp Budget Per FTE Student	Annual Percentage Change	Cumulative Percentage Change
1991	\$ 17,547	9.4 %	138.6 %
1992	18,350	4.6	149.6
1993	17,459	-4.9	137.4
1994	16,950	-2.9	130.5
1995	17,608	3.9	139.5
1996	18,690	6.1	154.2
1997	21,145	13.1	187.6
1998	22,608	6.9	207.5
1999	23,992	6.1	226.3
2000	23,852	-0.6	224.4
2001	26,174	9.7	256.0
2002	27,104	3.6	268.6
2003	23,843	-12.0	224.3
2004	20,104	-15.7	173.4
2005	22,623	12.5	207.7
2006	23,285	2.9	216.7
2007	25,436	9.2	245.9
2008	26,132	2.7	255.4

Source: Budget Office, HSC

---

## *SPONSORED PROGRAMS*



## GRANTS AND CONTRACTS

### Summary of Grants and Contracts Received By College/Department

July 1, 2006 - June 30, 2007

<b>Allied Health</b>	<b>\$2,027,974</b>
Communication Sciences and Disorders	198,999
L. M. Tolbert Library and Resource Center for Developmental Disabilities	628,340
Nutritional Sciences	5,000
Rehabilitation Sciences	1,195,635
 <b>Dentistry</b>	 <b>\$2,500,794</b>
Office of the Dean	2,380,794
Oral and Maxillofacial Surgery	75,000
Periodontics	45,000
 <b>Medicine</b>	 <b>\$84,062,886</b>
Office of the Dean	17,442,539
Biochemistry and Molecular Biology	3,940,900
Cancer Institute	268,463
Cell Biology	2,427,534
Center for Learning and Leadership	1,138,567
Center for Neurosciences	988,014
Dermatology	309,316
Donald W. Reynolds Dept of Geriatrics	42,640
Family and Preventive Medicine	463,020
Medicine	15,793,239
Microbiology and Immunology	7,156,027
Neurology	1,014,415
Obstetrics and Gynecology	2,815,430
Ophthalmology	6,051,053
Orthopaedic Surgery and Rehabilitation	94,031
Otorhinolaryngology	69,000
Pathology	2,930,057
Pediatrics	15,402,445
Physiology	2,025,197
Psychiatry and Behavioral Sciences	1,108,081
Radiological Sciences	72,994
Surgery	1,612,004
Urology	405,600
Radiation Oncology	492,320

(continued)

## GRANTS AND CONTRACTS

### Summary of Grants and Contracts Received By College/Department

July 1, 2006 - June 30, 2007

<b>Medicine - Tulsa</b>	<b>\$16,693,384</b>
Office of the Dean	10,703,362
Dermatology	56,390
Emergency Medicine	2,564,350
Family and Preventive Medicine	237,604
Internal Medicine	302,987
Library Services	12,000
Obstetrics and Gynecology	454,478
Pediatric Clinic	14,210
Pediatrics	1,647,619
Psychiatry	670,384
Surgery	30,000
<b>Nursing</b>	<b>\$1,638,708</b>
Office of the Dean	588,896
Academic Programs	981,656
Continuing Education Nursing	4,625
Graduate Nursing Program	3,500
Graduate Nursing Program - Tulsa	43,400
Parry Chair Gerontological Nursing	16,631
<b>Pharmacy</b>	<b>\$6,289,318</b>
Office of the Dean	3,865,875
Clinical and Administrative Sciences	296,566
Continuing Pharmaceutical Education	7,100
Oklahoma Poison Control Center	344,364
Pharmaceutical Sciences	1,305,963
Pharmacy Practice	469,450
<b>Public Health</b>	<b>\$14,304,139</b>
Office of the Dean	201,891
Biostatistics and Epidemiology	1,845,820
Center for American Indian Health Research	4,681,198
Health Administration and Policy	50,534
Health Promotion Sciences	1,083,777
Occupational and Environmental Health	6,440,919
<b>Graduate College</b>	<b>\$1,191,379</b>
Office of the Dean	1,191,379
<b>Other OUHSC Units</b>	<b>\$1,838,705</b>
Office of the Provost	1,079,928
Student Financial Aid	659,834
Campus Police	49,943
Animal Resources	37,000
Library	12,000
<b>TOTAL AWARDS</b>	<b>\$130,547,287</b>

Source: Research Administration, HSC

---

## *TUITION AND FEES*

## TUITION AND FEES

### Undergraduate and Graduate Studies

Fall 2007

Course Level	Resident Tuition per Credit Hour	Additional Fees* per Credit Hour	Resident Tuition and Fees per Credit Hour	Additional Nonresident Tuition per Credit Hour	Nonresident Tuition and Fees per Credit Hour
Undergraduate Courses	108.70	41.90	\$150.60	303.80	454.40
Graduate Division	143.80	40.65	\$184.45	374.20	558.65

\*Additional Fees include: activity, library, connectivity, facility, assessment (undergraduate only), special event, security services, and transit.

### Health Professions Studies

Health Profession	Resident Tuition per Semester	Additional Nonresident Tuition per Semester	Total Nonresident Tuition per Semester	Additional Fees** per Credit Hour
Medicine (M.D.)	\$8,425.00	\$11,485.00	\$19,910.00	\$40.65
Dentistry (D.D.S.)	7,432.50	10,390.00	\$17,822.50	\$40.65
Doctor of Pharmacy	5,370.00	7,092.50	\$12,462.50	\$40.65
Physician Associate (P.A.)	3,200.50	4,193.00	\$7,393.50	\$40.65
Occupational Therapy	2,844.50	4,000.00	\$6,844.50	\$40.65
Physical Therapy	2,992.50	4,280.00	\$7,272.50	\$40.65
Doctor of Audiology	3,162.50	5,495.00	\$8,657.50	\$40.65
Public Health(MPH, MHA, DrPH)***	259.50/hr	442.25/hr	701.75/hr	\$40.65
Nursing Professional (CNL)***	163.25/hr	419.10/hr	582.35/hr	\$40.65

\*\*Additional Fees include: activity, library, connectivity, facility, special event, security services, and transit.

\*\*\*This program is assessed professional tuition at an hourly rate.

#### Per Semester Fees

Fee	Amount
Health Fee****	\$64.00
Registration Fee****	15.00
International Student Fee	50.00
Academic Records Fee****	15.00
Cultural & Recreational Services****	12.50
Counseling Services Fee****	17.00

#### Additional Fees

Fee	Amount per Credit Hour
Activity	\$3.25
Library	7.75
Connectivity	14.25
Facility	7.30
Assessment(undergrad)	1.25
Special Event	3.00
Security Services	3.60
Transit	1.50

\*\*\*\*All students are required to pay as a condition of enrollment.

---

---

*FACILITIES*

## FACILITIES

Distribution of Space by Program Classification  
Oklahoma City Campus

FY 2007 - 2008

<b>PROGRAM CLASSIFICATION</b>	<b>NET SQ FT</b>	<b>PERCENT OF TOTAL</b>
Instruction	297,060	13.4%
Research	400,395	18.1%
Public Service	379,375	17.2%
Academic Support	250,677	11.3%
Student Service	41,285	1.9%
Institutional Administration	111,747	5.1%
Operations/Physical Plant <sup>1</sup>	718,140	32.5%
Auxiliary Enterprises	4,253	0.2%
Independent Operations	8,637	0.4%
<b>TOTAL NET SQUARE FEET <sup>2</sup></b>	<b>2,211,569</b>	<b>100%</b>

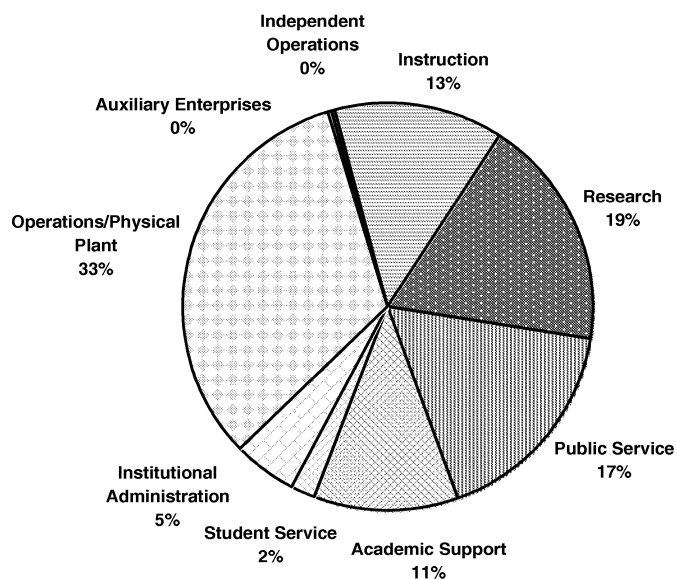

Source: Facilities Management, HSC

## FACILITIES

Distribution of Space by Program Classification  
Tulsa Campus

FY 2007 - 2008

PROGRAM CLASSIFICATION	NET SQ FT	PERCENT OF TOTAL
Instruction	108,481	25.4%
Research	12,595	2.9%
Public Service	83,854	19.6%
Academic Support	46,686	10.9%
Student Service	9,415	2.2%
Institutional Administration	14,146	3.3%
Operations/Physical Plant <sup>1</sup>	120,558	28.2%
Auxiliary Enterprises	87	0.0%
Independent Operations	31,895	7.5%
<b>TOTAL NET SQUARE FEET<sup>2</sup></b>	<b>427,717</b>	<b>100%</b>

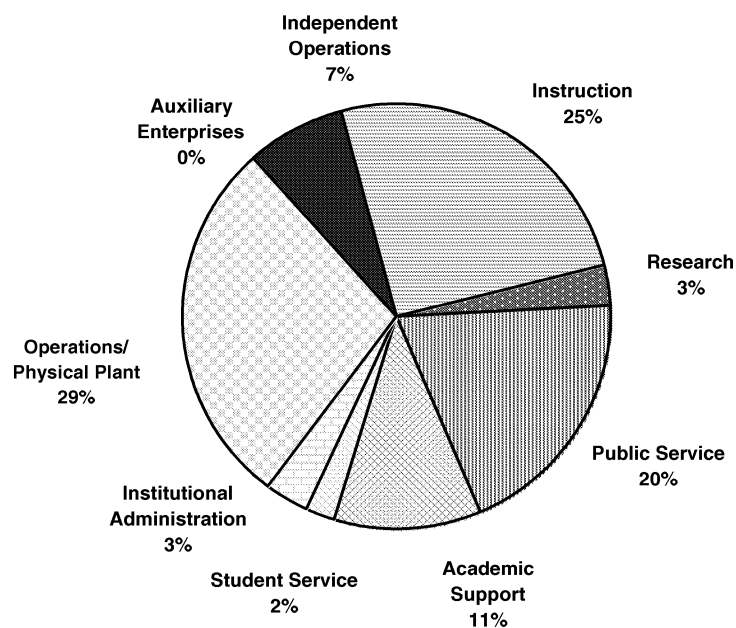

<sup>1</sup> Includes Nonassignable Areas (58,328 nsf)

<sup>2</sup> Net Sq Ft = Gross Sq Ft less Structural Area

Source: Facilities Mangement, HSC

## FACILITIES

Distribution of Space by College and Administrative Unit  
Oklahoma City Campus

FY 2007 - 2008

<b>COLLEGE/UNIT</b>	<b>NET SQ FT</b>	<b>PERCENT OF TOTAL</b>
College of Allied Health - (CAH)	64,536	2.9%
College of Dentistry - (COD)	126,599	5.7%
College of Medicine - (COM)	803,164	36.3%
College of Nursing - (CON)	59,161	2.7%
College of Pharmacy - (COP)	65,818	3.0%
College of Public Health - (CPH)	44,738	2.0%
Graduate College - (GRD)	2,776	0.1%
Administrative Affairs (ADM)	197,782	8.9%
HSC Student Affairs - (ASA)	20,111	0.9%
Library -(LIB)	59,860	2.7%
Office of the Provost - (PRV)	68,723	3.1%
Office of Research Administration - (ORA)	82,710	3.7%
Independent Operations	8,637	0.4%
Non Assignable	606,951	27.4%
<b>TOTAL NET SQUARE FEET <sup>1</sup></b>	<b>2,211,569</b>	<b>100%</b>

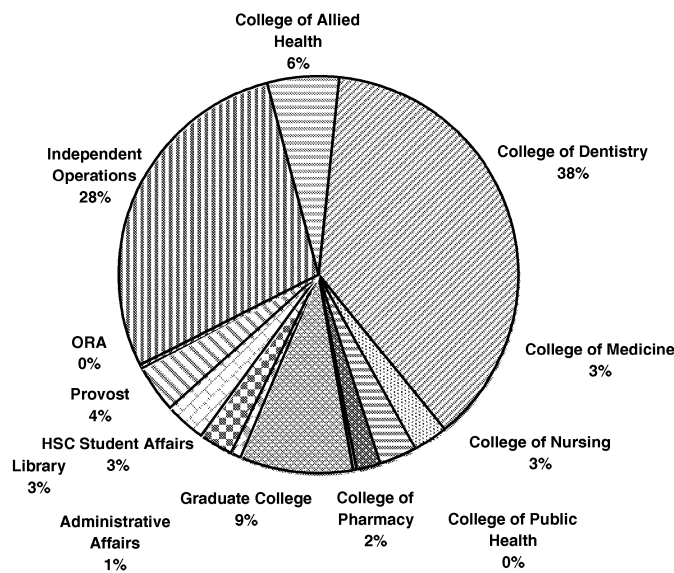

<sup>1</sup> Net Sq Ft =Gross Sq Ft less Structural Area

Source: Facilities Management, HSC



## FACILITIES

Distribution of Space by College and Administrative Unit  
Tulsa Campus

FY 2007 - 2008

<b>COLLEGE/UNIT</b>	<b>NET SQ FT</b>	<b>PERCENT OF TOTAL</b>
College of Allied Health	7,124	1.7%
College of Medicine	130,637	30.5%
College of Nursing	10,631	2.5%
College of Pharmacy	12,612	2.9%
College of Public Health	1,887	0.4%
Library	13,368	3.1%
Office of the President	45,355	10.6%
Other Departments	38,899	9.1%
Non-OUHSC Agencies	30,324	7.1%
Non-Assignable	58,254	13.6%
Tulsa - Administration	76,401	17.9%
OU Tulsa Student Services	2,225	0.5%
<b>TOTAL NET SQUARE FEET <sup>2</sup></b>	<b>427,717</b>	<b>100%</b>

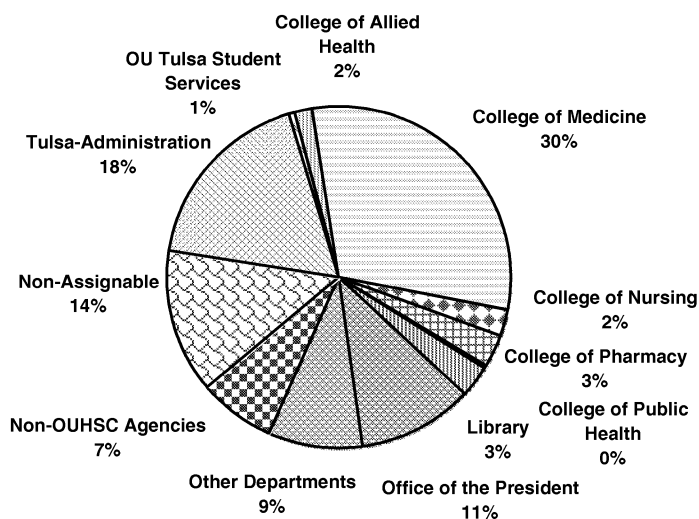

<sup>2</sup> Net Sq Ft = Gross Sq Ft less Structural Area

## FACILITIES

Distribution of Space by Room Use Category  
Oklahoma City Campus

FY 2007-2008

ROOM USE CATEGORY	NET SQ FT	PERCENT OF TOTAL
Classroom Facilities	63,206	2.9%
Laboratory Facilities	312,339	14.1%
Office Facilities	695,478	31.4%
Study Facilities	64,099	2.9%
Special Use Facilities	105,685	4.8%
General Use Facilities	54,283	2.5%
Supporting Facilities	137,236	6.2%
Health Care Facilities	168,780	7.6%
Residential Facilities	3,512	0.2%
Non Assignable	606,951	27.3%
<b>TOTAL NET SQUARE FEET <sup>1</sup></b>	<b>2,211,569</b>	<b>100%</b>

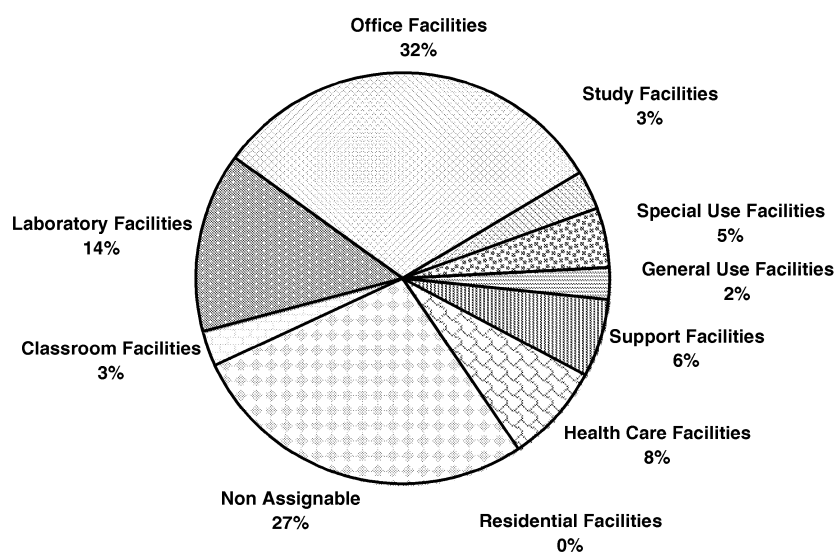

<sup>1</sup> Net Sq Ft = Gross Sq Ft less Structural Area.

## FACILITIES

Distribution of Space by Room Use Category  
Tulsa Campus

FY 2007-2008

<b>ROOM USE CATEGORY</b>	<b>NET SQ FT</b>	<b>PERCENT OF TOTAL</b>
Classroom Facilities	21,208	5.0%
Laboratory Facilities	33,091	7.7%
Office Facilities	168,316	39.4%
Study Facilities	16,616	3.9%
Special Use Facilities	1,310	0.3%
General Use Facilities	14,739	3.4%
Supporting Facilities	60,943	14.2%
Health Care Facilities	31,661	7.4%
Non Assignable	79,833	18.6%
<b>TOTAL NET SQUARE FEET <sup>1</sup></b>	<b>427,717</b>	<b>100%</b>

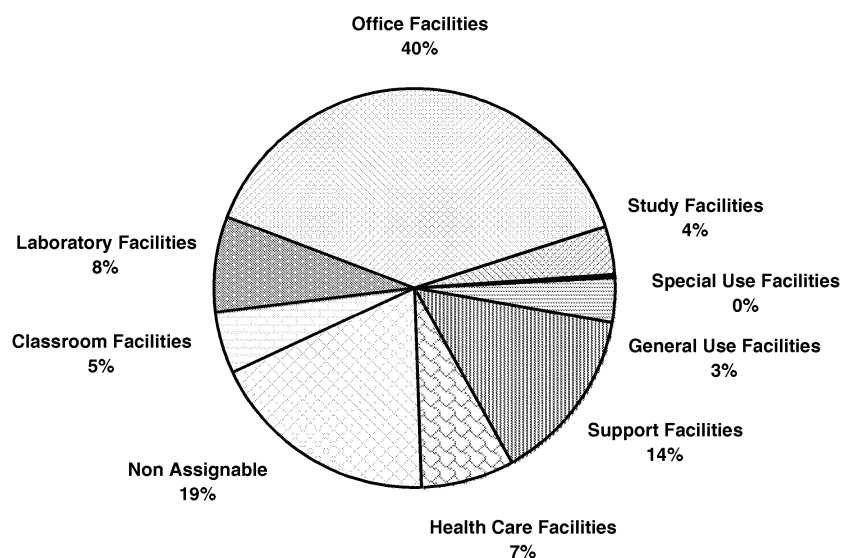

<sup>1</sup> Net Sq Ft = Gross Sq Ft less Structural Area.

---

# *INDEX*

## INDEX

---

Accreditation - Program Status 1-16

### ACT Profile

#### Test scores:

by college 2-2, 2-3

by discipline 2-4, 2-5

Admissions Requirements 2-1

### Budget

#### Educational and general budget:

HSC 3-59, 3-60

Law Center 2-90

Norman Campus 2-90, 2-91

#### state appropriation:

HSC 3-61

Law Center 2-94

Norman Campus 2-92

state appropriation per FTE student 2-93, 3-61

Operating budget by source 2-90, 3-60

#### State fund allocation:

percentage of state total 2-89

university total 2-89

Class Size 2-48

Credit Hour Enrollment (See Enrollment, Credit Hour)

### Degree Programs

#### Degrees conferred:

##### Annual total:

bachelor's 2-16, 2-17, 3-4

doctoral 2-16, 2-17, 3-4

law 2-16, 2-17

master's 2-16, 2-17, 3-4

professional 3-4

##### By college: 2-16

##### By major:

bachelor's 2-12, 3-2

doctoral 2-12, 3-3

law 2-12

master's 2-12, 3-3

professional 3-2

##### First degrees:

graduate 1-4, 1-15

law 1-5

undergraduate 1-4, 1-15

Degrees offered 2-8, 3-1

Total number of degree programs 2-11, 3-1

Employees, Number of 1-45, 2-65, 3-47

Enrollment, All Campuses 1-31, 1-32, 1-33, 1-34, 1-35

## INDEX

---

Enrollment, Class Size 2-48

Enrollment, Credit Hour

HSC students 1-37

OU Outreach Programs students 1-36, 2-63, 2-64

Norman on-campus students

annual total (summer, fall, spring) by level

by college 2-49

total 2-52

OU-Tulsa Norman Programs 1-36, 2-56

On- and off-campus 1-36

Enrollment, Full-Time Equivalent

All campuses 1-33, 1-35

On-campus students by residency 2-21

Enrollment, HSC Students

Age distribution 3-10

By campus 1-32, 1-34, 1-35, 3-6

By class 3-8

By college 1-42, 3-8, 3-9, 3-15, 3-19

By country 3-25

By county 3-21

By degree:

graduate 3-13, 3-15

professional 3-12, 3-15

undergraduate 3-11, 3-15

By department 3-15

By ethnic background 3-7, 3-9, 3-15

By full- and part-time status 3-5, 3-20

By gender 3-9, 3-15

By level 1-32, 1-33

By resident status 3-5, 3-20

By state 3-23

Matriculation 3-27, 3-29, 3-30, 3-31, 3-32, 3-47, 3-48

Unduplicated 1-32

Enrollment, OU Outreach Programs

By campus 1-32, 1-33, 1-34, 1-35

By class 1-32, 2-59

By college 2-58, 2-62

By ethnic background 2-59

By full-time/part-time 2-59

By gender 2-59

By level 1-32, 1-33, 2-59, 2-60, 2-63

By major 2-60

By resident status 2-59

Enrollment, Norman Campus

By campus 1-32, 1-33, 1-34, 1-35

By class 1-32

By college 1-38, 1-44

By level 1-32, 1-33, 1-38, 1-44

By major 1-38

Unduplicated 1-32

## INDEX

---

### Enrollment, OU-Tulsa Norman Programs

- By class 2-53
- By college 2-54, 2-55
- By ethnic background 2-53
- By full-time/part-time 2-53
- By gender 2-53, 2-54, 2-55
- By level 1-32, 1-33, 2-54, 2-55
- By major 2-54
- By resident status 2-53
- Total 1-34, 1-35
- Unduplicated 1-32

### Enrollment, On-Campus Students

- Age distribution 2-46
- By class 2-24, 2-25
- By college 2-24, 2-25, 2-26
- By county 2-28
- By ethnic background 2-22, 2-26
- By gender 2-20, 2-26
- By level 1-32, 1-33
- By state 2-31
- Fall semesters 1-31, 2-19, 2-20
- Full-time students 2-23
- Graduate College students:
  - by degree level 2-42, 2-45
  - by major 2-42
  - by college 2-45
  - by gender 2-42, 2-45
- International students:
  - by classification 2-37
  - by nationality 2-33
  - regional breakdown 2-37
- New students:
  - by classification 2-47
  - by resident status 2-47
  - first-time students 2-6, 2-7, 2-47
  - graduate 2-47
  - undergraduate transfer 2-47
- Nonresident students:
  - by class 2-23
  - fall semesters 2-21
- Part-time students 2-23
- Resident students:
  - by class 2-23
  - fall semesters 2-21
- Spring semesters 2-19, 2-20
- Summer sessions 2-19, 2-20
- Undergraduate students:
  - by level 2-38, 2-41
  - by major 2-38
  - by college 2-41
  - by gender 2-38, 2-42

Enrollment, On- and Off-Campus 1-32, 1-33, 1-34, 1-35

Enrollment, Retention 2-18

## INDEX

---

### Facilities

- By college 3-69, 3-70
- By program 2-111, 3-67, 3-68
- By room use 2-110, 3-71, 3-72

### Faculty, Full-Time Equivalent 2-83, 3-56

### Faculty, Number of Full-Time

- By college 2-70, 2-72, 2-74, 3-49, 3-51, 3-53, 3-55
- By degree earned 2-68
- By department 2-72, 3-53
- By ethnic background 2-65, 2-66, 2-69, 2-70, 2-71, 3-47, 3-48, 3-50, 3-51, 3-52, 3-57
- By gender 2-65, 2-66, 2-68, 2-69, 2-70, 2-71, 3-47, 3-48, 3-50, 3-51, 3-52, 3-57
- By rank 2-67, 2-68, 2-69, 2-70, 3-50, 3-52
- By tenure status 2-71, 2-72, 2-74, 3-52, 3-53, 3-55
- Headcount 1-45, 2-65, 2-66, 2-67, 2-68, 2-69, 2-71, 3-47, 3-48, 3-49, 3-50, 3-51, 3-52, 3-53, 3-55
- Salary:
  - average by rank 2-84
  - in current and constant dollars 2-84
  - increases 2-83

### Faculty, Number of Part-Time

- By college 2-76
- By department 2-76
- By ethnic background 2-65, 3-47, 3-57
- By gender 2-65, 3-47, 3-57
- By rank 2-76
- Headcount 1-45, 2-65, 3-47, 3-57

### Fees (See Tuition and Fees)

### Financial Aid 2-109

### Graduate Assistants

- FTE by department 2-86
- Headcount 1-45
- Number of:
  - by college 2-78, 2-80
  - by ethnic background 2-65, 2-78
  - by gender 2-65, 2-78
- Stipends 2-86

### High School Class Rank 2-6

### History, the University of Oklahoma

- Chronology 1-4
- Establishment dates:
  - colleges 1-4, 1-15
  - university 1-4, 1-15
- First degrees:
  - graduate 1-4, 1-15
  - law 1-5
  - undergraduate 1-4, 1-5, 1-15
- First student 1-4, 1-15
- First year postsecondary work offered 1-15



## INDEX

---

### Indices

- Consumer price index 2-112
- Higher Education price index 2-112

### Organizational Charts

- University-wide 1-19, 1-20, 1-21, 1-22, 1-23, 1-24, 1-25
- Norman Campus 1-26, 1-27, 1-28
- Health Sciences Center 1-29, 1-30

### Researchers 2-75

### Space Utilization (See Facilities)

### Sponsored Programs

- Awards and modifications
  - 10-year trends 2-95
  - by department 2-96, 3-63
- Sponsored programs expenditures
  - 10-year trends 2-100
  - by department 2-101

### Staff, Full-Time Equivalent 2-83

### Staff, Number of Full-Time

- By classification 2-66, 2-81, 3-48
- By ethnic background 2-65, 2-66, 2-81, 3-47, 3-48
- By gender 2-65, 2-66, 2-81, 3-47, 3-48
- Total 1-45

### Staff, Number of Part-Time

- By classification 2-82, 3-57
- By ethnic background 2-65, 2-82, 3-47, 3-57
- By gender 2-65, 2-82, 3-47, 3-57
- Total 1-45

### Staff, Salary Increases 2-83

### Student Enrollment (See Enrollment)

### Student Employees 1-45, 2-65, 3-47

### Tuition and Fees

- Big 12 universities 2-107
- HSC 3-65
- Norman Campus
  - annual tuition and fees 2-105, 2-106, 2-107
  - cost trends 2-106
  - mandatory fee rates 2-105, 2-106
  - tuition rates 2-105, 2-108