



# **PROFILES OF THE UNIVERSITY OF OKLAHOMA**

For an electronic version of this publication or prior publications  
(1999 - 2006) see Fact Books at [www.ou.edu/provost/ir](http://www.ou.edu/provost/ir)

**February, 2007**

*Profiles of the University of Oklahoma* is published annually to serve as a reference guide for information about the University of Oklahoma. The data contained in *Profiles* include some of the most frequently requested information about the University. These data are compiled by Institutional Research on the Norman and Health Science Center campuses with the assistance of other University offices. Suggestions and comments for future editions are welcome.

Reports published by Institutional Research and Reporting are for informational purposes only. Although every reasonable effort is made to assure the accuracy of the data as reported from the source documents or source data, reports are not represented to be error-free. Data may be subject to update and correction without notice. These data do not constitute an offer, inducement, promise, guarantee, warranty, or contract of any kind. Reports are intended to omit personally-identifiable information as required by FERPA and other federal and state law. Concerns about personally-identifiable information in any report should be addressed to the Office of the Provost.

# Profiles of the University of Oklahoma

## Table of Contents

### SECTION 1: All Campuses

Page

Part I:	General Information . . . . .	1-1
Part II:	Organizational Charts . . . . .	1-19
Part III:	Enrollment and Employees . . . . .	1-31

### SECTION 2: Norman Campus

Part I:	Academic . . . . .	2-1
Part II:	On-Campus Students . . . . .	2-19
Part III:	Norman Programs at OU-Tulsa and OU Outreach Programs . . . . .	2-53
Part IV:	Faculty and Staff . . . . .	2-65
Part V:	Budget . . . . .	2-89
Part VI:	Sponsored Programs . . . . .	2-95
Part VII:	Other . . . . .	2-105

### SECTION 3: Health Sciences Center

Part I:	Academic . . . . .	3-1
Part II:	Students . . . . .	3-5
Part III:	Faculty and Staff . . . . .	3-49
Part IV:	Budget . . . . .	3-61
Part V:	Sponsored Programs . . . . .	3-65
Part VI:	Tuition and Fees . . . . .	3-67
Part VII:	Facilities . . . . .	3-69

INDEX . . . . .	4-1
-----------------	-----

**SECTION 1**

**PROFILES OF THE UNIVERSITY OF OKLAHOMA**

**ALL CAMPUSES**



**February, 2007**

## **SECTION 1: All Campuses**

### **Table of Contents**

<b>Part I: General Information</b>	<u>Page</u>
About the University of Oklahoma . . . . .	1-1
About the University of Oklahoma Campuses . . . . .	1-2
Chronological History . . . . .	1-4
Establishment Dates . . . . .	1-15
Institutional and Program Accreditation Status . . . . .	1-16
 <b>Part II: Organizational Charts</b>	
University Administrative Organizational Chart . . . . .	1-19
University Development Organizational Chart . . . . .	1-20
General Counsel Organizational Chart . . . . .	1-21
Alumni Affairs Organizational Chart . . . . .	1-21
Athletics Department Organizational Chart . . . . .	1-22
Public Affairs Organizational Chart . . . . .	1-23
Technology Development Organizational Chart . . . . .	1-23
University Outreach Organizational Chart . . . . .	1-24
Student Affairs Organizational Chart . . . . .	1-25
 Norman Campus Provost Organizational Chart . . . . .	1-26
Norman Campus Administrative Affairs Organizational Chart . . . . .	1-27
Norman Campus Research Organizational Chart . . . . .	1-28
Norman Campus Information Technology Organizational Chart . . . . .	1-28
 HSC Provost Organizational Chart . . . . .	1-29
HSC Administrative Affairs Organizational Chart . . . . .	1-30
HSC Research Organizational Chart . . . . .	1-30
 <b>Part III: Enrollment and Employees</b>	
Total Headcount Enrollment . . . . .	1-31
Headcount Enrollment for All Campuses . . . . .	1-32
FTE Enrollment for All Campuses . . . . .	1-33
Headcount Enrollment Trends for All Campuses . . . . .	1-34
FTE Enrollment Trends for All Campuses . . . . .	1-35
Credit Hour Enrollment by Level: Norman Campus . . . . .	1-36
Credit Hour Enrollment by Level: HSC . . . . .	1-37
Unduplicated Enrollment by College, Major and Level: Norman Campus . . . . .	1-38
Unduplicated Enrollment by College, Major and Level: HSC . . . . .	1-42
Unduplicated Enrollment by College and Level . . . . .	1-44
 Total University Employees by Campus . . . . .	1-45

---

## *GENERAL INFORMATION*

## ABOUT THE UNIVERSITY OF OKLAHOMA

---

### Mission Statement

*The mission of the University of Oklahoma  
is to provide the best possible educational  
experience for our students through excellence  
in teaching, research and creative activity,  
and service to the state and society.*

### The University of Oklahoma Board of Regents

Paul D. Austin, Chairman, Oklahoma City  
Tom Clark, Vice Chairman, Tulsa  
Jon R. Stuart, Tulsa  
A. Max Weitzenhoffer, Norman  
Larry R. Wade, Elk City  
John M. Bell, Norman  
Leslie J. Rainbolt-Forbes, Oklahoma City

### President of the University of Oklahoma

David L. Boren

## ABOUT THE UNIVERSITY OF OKLAHOMA CAMPUSES

### **NORMAN CAMPUS**

The central campus and the offices of administration of the University of Oklahoma are located on some 3,500 acres in Norman, a city of 100,000 residents. Norman is located near the center of the state, 20 miles south of Oklahoma City, the state capital.

The colleges housed on the Norman campus are University College, the College of Architecture, the College of Arts and Sciences, the College of Atmospheric and Geographic Sciences, the Michael F. Price College of Business, the College of Earth and Energy, the College of Education, the College of Engineering, the Weitzenhoffer Family College of Fine Arts, the Graduate College, the Honors College, the Gaylord College of Journalism and Mass Communication, the College of Law, and the College of Liberal Studies. The Norman campus is also headquarters for the College of Continuing Education, which directs outreach programs throughout the state and around the world.

The Norman campus consists of four sections -- central campus, south campus, research campus and north campus. Most of the academic and administrative buildings are located on the central campus, noted for its Cherokee Gothic architecture and award-winning landscaping. Also situated on the central campus are the university residence halls; Sarkeys Energy Center; University Libraries; Fred Jones Jr. Museum of Art; Catlett Music Center, including Sharp Concert Hall and Pitman Recital Hall; Oklahoma Memorial Union; recreational facilities, including the Huston Huffman Physical Fitness Center and the Murray Case Sells Swim Complex; Gaylord Family Oklahoma Memorial Stadium; the Everest Indoor Training Center; and the Oklahoma Center for Continuing Education, a year-round educational center and conference site. Located one block east of the central campus is the OU Brandt Park and the Duck Pond, a recreational area used throughout the year by OU students and Norman residents. David A. Burr Park is conveniently located near the (NEXRAD) Radar Operations Center, and Warning Decision Training Center.

Immediately adjacent to central campus is the south campus, site of the Law Center and OU Foundation; the University apartments; the world-class Sam Noble Oklahoma Museum of Natural History; Lloyd Noble Center and parking complex; the John Crain Field at the OU Soccer Complex; the Headington Family Tennis Center; the Jimmie Austin University of Oklahoma Golf Course; L. Dale Mitchell Baseball Park; the Marita Hines Fields – OU Women's Softball Complex; the Sam Viersen Gymnastics Center; and OU's Children's World Learning Center.

OU's new 271-acre Research Campus is anchored by the Stephenson Research and Technology Center, where cutting-edge research into life science fields ranging from robotics to genomic studies is taking place, and the National Weather Center, a 244,000-square-foot facility opened in August 2006. This facility houses the National Weather Center programs, a confederation of state and federal organizations that work together on educational, pure and applied research, and operational activities along with the University of Oklahoma components of the Weather Center including the: School of Meteorology, Cooperative Institute for Mesoscale Meteorological Studies, Center for Analysis and Prediction of Storms, Environmental Verification and Analysis Center, Sasaki Applied Meteorology Research Institute, and Oklahoma Climatological Survey. The federal agencies that are part of the Weather Center include: the National Severe Storms Laboratory, Storm Prediction Center, National Weather Service Office (Oklahoma City), WSR-88 located near residence halls and other recreational facilities. OU's Research Campus has been certified by the Oklahoma Department of Commerce as Site Ready, which enables the university to capitalize on fast-moving economic opportunities and enables site selectors to readily find quality land and facilities that meet nationally established criteria in a timely fashion.

North campus, which is two miles north of the central campus, includes the Merrick Computer Center; Max Westheimer Airport, the University-operated airport that also serves the city of Norman, and Swearingen Research Park, where government agencies and industry have established facilities.

Other research and study units of the university include the Biological Station on Lake Texoma; the Sutton Avian Research Center in Bartlesville; the Oklahoma Geophysical Observatory at Leonard near Tulsa; the Aquatic Biology Fisheries Research Center in Noble near Norman; and the Oklahoma Biological Survey, the Oklahoma Archaeological Survey and Charles M. Russell Center for the Study of Art of the American West in Norman. In addition, the Oklahoma Geological Survey is a separate state agency located on the Norman campus and responsible to the University of Oklahoma Regents.



## ABOUT THE UNIVERSITY OF OKLAHOMA CAMPUSES

### HEALTH SCIENCES CENTER

The University of Oklahoma Health Sciences Center is the state's major educational resource for training physicians, dentists, nurses, pharmacists, public health specialists and a wide range of allied health personnel.

The center is composed of the College of Allied Health, College of Dentistry, College of Medicine, College of Nursing, College of Pharmacy, the College of Public Health and the Graduate College.

Faculty and students use the clinical, laboratory and teaching facilities at the OU Medical Center, Veterans Administration Medical Center, Children's Hospital at OU Medical Center, Presbyterian Hospital, Dean A. McGee Eye Institute, Oklahoma State Department of Health, Oklahoma Medical Research Foundation, other affiliated hospitals in Oklahoma City, the major teaching hospitals in Tulsa, the Veterans Administration Hospital in Muskogee and various affiliated hospitals and clinics in other locations in Oklahoma. The OU Health Sciences Center is the educational core of a group of 28 public and private health care institutions that make up the Oklahoma Health Center.

Also housed at the University of Oklahoma is OU Physicians, the state's largest physician group. The practice encompasses nearly every adult and child specialty. Many OU Physicians have expertise in the management of complex conditions. Such expertise is unavailable anywhere else in the state, region or sometimes even the nation. Some have pioneered surgical procedures or innovations in patient care that are world firsts. They also serve as faculty at the University of Oklahoma College of Medicine and train the region's future physicians.

### TULSA LOCATIONS

OU-Tulsa is located at the Schusterman Center, 4502 East 41st St., Tulsa, OK 74135. On this campus both the OU Health Sciences Center and the OU Norman Campus offer programs, including graduate degrees in Allied Health, Nursing, Medicine, Doctor of Pharmacy, Public Health, Architecture, Human Relations, Library and Information Studies, Knowledge Management, Organizational Dynamics, Public Administration, Social Work, Music Education (Kodaly Certificate), Education, Telecommunications Systems and a Doctor of Philosophy in Organizational Leadership. Degree completion programs in undergraduate Nursing and Human Relations and a Bachelor of Liberal Studies are also offered in Tulsa.

### COLLEGE OF CONTINUING EDUCATION

The College of Continuing Education provides academic outreach opportunities to the state, region and nation. As the administrative unit for outreach at the University of Oklahoma, continuing education programs are the means by which the university extends its resources to the people of Oklahoma and beyond. By encompassing comprehensive, multidisciplinary academic services and programs that focus on the needs of adult learners, the College of Continuing Education offers both credit and non-credit courses, seminars, workshops, conferences, correspondence study, public service activities, and travel/study programs. The diversity and quality of the services available through continuing education programs provide an exciting and challenging academic experience.

Quoted from the General Catalog of the University of Oklahoma

## CHRONOLOGICAL HISTORY

The University of Oklahoma  
Norman Campus and Health Sciences Center

1890 to Present

- 
- 1890 On December 19, Territorial Governor Steele approved bills for the location of three territorial schools: the university at Norman, the agricultural and mechanical school at Stillwater, and a normal school at Edmond.
- 1891 First Board of Regents for the University of Oklahoma appointed by Governor Steele.
- 1892 David Ross Boyd, Superintendent of the Arkansas City, Kansas school system, became first president of the University of Oklahoma.
- On September 15, OU enrolled the first students. Of the 57 students who presented themselves for admission, not one qualified for freshman standing. Therefore, the university began its career as a preparatory school and continued as such for several years.
- 1893 First college freshman enrolled.
- School of Pharmacy founded in response to demands for pharmacists in the territory.
- First annual catalog published; four departments were advertised: Preparatory, Collegiate, Pharmaceutical, and Musical.
- 1894 Oklahoma Historical Society organized.
- 1896 First degree -- that of Pharmaceutical Chemist -- conferred.
- 1897 The first OU newspaper, *The Umpire*, began operations.
- 1898 First Bachelor of Arts degree conferred.
- University created four new divisions: Graduate work, Premedical work, School of Music, and the Summer School.
- First graduate students enrolled.
- 1899 Alumni Association organized.
- Territorial legislature authorized creation of a department of Geology and Natural History, which later became the Geological Survey.
- First honorary degree conferred.
- 1900 First Master of Arts degree conferred.
- First medical instruction offered.
- 1901 Major elective system, with prescribed work in English, French, or German, biology or chemistry, and history was adopted by College of Arts and Sciences.
- 1902 School of Fine Arts established from School of Music.
- 1903 First Bachelor of Science degree conferred.
- Funds donated by Andrew Carnegie for the construction of a university library.
- 1904 School of Applied Science with curricula in mechanical, electrical, and civil engineering established.

(Continued)

## CHRONOLOGICAL HISTORY

The University of Oklahoma  
Norman Campus and Health Sciences Center

1890 to Present

---

(Continued)

- 1904 First Rhodes Scholar from OU chosen.
- 1905 Publication of the first OU yearbook, *The Mistletoe*, began.  
First social fraternity (Kappa Alpha) chartered.
- 1906 First Master of Science degree conferred.
- 1907 President Theodore Roosevelt issued proclamation admitting Oklahoma as the forty-sixth state of the Union. OU automatically became the state university.
- 1908 President Boyd dismissed. A. Grant Evans became second President of OU.
- 1909 University reorganized into the Graduate School, College of Arts and Sciences, School of Fine Arts, School of Pharmacy, College of Engineering, and School of Medicine.  
School of Law organized.  
Faculty Senate organized.  
First sororities (Kappa Alpha Theta and Delta Delta Delta) chartered.
- 1910 School of Teaching organized in the College of Arts and Sciences.  
Preparatory School discontinued.  
School of Medicine merged with Epworth College of Medicine, with the first two years of School of Medicine continued on the Norman campus and the third and fourth years to be carried on at Oklahoma City.
- 1911 School of Nursing established.  
First Doctor of Medicine degrees conferred.  
President Evans resigned; Dean Julien Monnet of the Law School became Acting President.  
The State Board of Education became governing board of the university.
- 1912 First law degrees conferred.  
State University Hospital opened in Oklahoma City and operated a Training School for Nurses.  
Stratton D. Brooks became President of OU.
- 1913 School of Journalism and School of Commerce and Industry organized in College of Arts and Sciences.  
University Extension Division organized for distance learning.
- 1916 *The Oklahoma Daily*, first daily student newspaper, began operations.
- 1917 Student Loan Aid Association incorporated.
- 1919 School of Home Economics established in College of Arts and Sciences.

(Continued)

## CHRONOLOGICAL HISTORY

The University of Oklahoma  
Norman Campus and Health Sciences Center

1890 to Present

---

(Continued)

- 1919 The Seventh Legislature repealed provision that made State Board of Education the Board of Regents and set up a new and separate Board of Regents for OU.
- 1920 Phi Beta Kappa chapter established at OU.  
School of Education became independent school.
- 1922 Campus radio station (WNAD) went on the air.
- 1923 President Brooks resigned. Dean Buchanan of College of Arts and Sciences became Acting President, became President the following year.  
School of Business (formerly School of Commerce and Industry) organized as an independent school.  
Oklahoma Geological Survey abolished.
- 1924 School of Fine Arts reorganized as College of Fine Arts with subordinate schools in painting and design, dramatic art, and music.  
School of Petroleum Engineering established as part of College of Engineering.  
Oklahoma Geological Survey re-established and placed under OU Board of Regents.
- 1925 William Bizzell became President of OU.  
School of Physical Education established.
- 1926 Lew Wentz loan fund established.
- 1927 Books Abroad, international literary journal, published its first issue.  
Oklahoma Biological Survey established.  
Phillips Collection on Western History donated to the University Libraries.  
School of Citizenship and Public Affairs and School of Geology organized in College of Arts and Sciences.
- 1928 First two years of School of Medicine transferred to Oklahoma City and the four-year curriculum was given on one campus.  
Crippled Children's Hospital completed.
- 1929 First Doctor of Philosophy--in Zoology--conferred.  
University of Oklahoma Press established.  
School of Library Science established in College of Arts and Sciences.  
Schools of Education and Business elevated to college status.  
New University Library completed.
- 1931 First Doctor of Education degree conferred.  
First visiting professor came to OU.

(Continued)

## CHRONOLOGICAL HISTORY

The University of Oklahoma  
Norman Campus and Health Sciences Center

1890 to Present

---

(Continued)

- 1931 Appropriations for Geological Survey discontinued.
- 1932 School of General Engineering and School of Natural Gas Engineering organized in College of Engineering.
- 1935 AMA withdrew accreditation from Medical School, primarily because of political interference by governor admitting chiropractors to practice at University Hospital.  
Oklahoma Geological Survey reopened.
- 1936 Museum of Art established.
- 1937 School of Applied Biology and School of Letters organized in College of Arts and Sciences.
- 1941 Max Westheimer Flying Field acquired.  
President Bizzell resigned; Joseph Brandt became President of OU.  
Constitutional amendment established Oklahoma State Regents for Higher Education.
- 1942 University College organized for freshmen.  
Colleges of Arts and Sciences, Business Administration, Education, Engineering, Fine Arts, and School of Pharmacy reorganized to include only upper division work.  
Research Institute created.
- 1943 Graduate School elevated to college status.  
President Brandt resigned; George Lynn Cross became President of OU.  
First research and distinguished faculty named.
- 1944 University of Oklahoma Foundation established.
- 1946 OU acquired North Base.
- 1947 Regents adopted AAUP policy on academic freedom and tenure.
- 1948 Medical School re-accredited by AMA.
- 1949 DeGolyer Collection in the History of Science donated to the University Libraries.
- 1950 OU desegregated graduate and law schools after Supreme Court decisions in the Sipuel and McLaurin cases.
- 1955 Bass Collection in Business History donated to the University Libraries.  
Undergraduate colleges desegregated.
- 1957 OU School of Library Science began teaching classes in Tulsa.
- 1960 College of Liberal Studies organized offering a Bachelor of Liberal Studies degree.
- 1962 The Oklahoma Center for Continuing Education dedicated.

(Continued)

## CHRONOLOGICAL HISTORY

The University of Oklahoma  
Norman Campus and Health Sciences Center

1890 to Present

---

(Continued)

- 1964 Honors Program began.
- 1967 College of Public Health organized on Oklahoma City campus.
- 1968 President Cross resigned; J. Herbert Holloman became President of OU.
- 1969 Neustadt/World Literature Today Prize for International Literature announced.  
College of Dentistry organized on Oklahoma City campus.  
Work began on Chaucer Variorum.
- 1970 College of Environmental Design organized.  
Provost system installed on each campus.  
President Holloman resigned; Provost Peter Kyle McCarter became Interim President of OU.  
College of Allied Health organized on Oklahoma City campus.
- 1971 Paul Sharp became ninth President of OU.
- 1972 Legislature created OU Tulsa Medical College.
- 1973 First endowed chairs at OU selected.
- 1974 Medical college branch at Tulsa began training third and fourth year medical students.
- 1976 College of Pharmacy moved to Oklahoma City campus.
- 1977 President Sharp resigned as President, remained as Regents Professor of Education.
- 1978 William S. Banowsky became 10th President of OU.
- 1981 College of Geosciences established from Department of Geography, Schools of Geology and Geophysics, and Meteorology.
- 1982 Neustadt wing of the University Library opened.  
President Banowsky resigned; Provost J. R. Morris became Acting President.  
President Banowsky reassumed position.
- 1983 OU began offering degree programs at the University Center at Tulsa.
- 1984 Library received two millionth volume.
- 1985 President Banowsky resigned; Martin C. Jischke became Interim President.  
Frank E. Horton became 11th President of OU.
- 1986 Catlett Music Center became operational upon completion of Phase IA.  
Office of Business and Industrial Cooperation established to help develop and diversify the state's economy by providing state businesses a means of tapping university resources.

(Continued)

## CHRONOLOGICAL HISTORY

The University of Oklahoma  
Norman Campus and Health Sciences Center

1890 to Present

---

(Continued)

- 1986 Office of International Programs established to foster international exchange among students and faculty.
- 1987 Weather Center building on the north campus completed and occupied by the Oklahoma City National Weather Service Forecast Office and the Next Generation Radar Operational Support Facility.
- 1988 President Horton resigned; David Swank became Interim President.  
  
The first strategic planning document for the Norman campus, Strategy for Excellence, unanimously endorsed by the OU Board of Regents in December.
- 1989 Richard L. Van Horn became 12th President of OU.  
  
OU Center for Aerospace Programs created.  
  
OU Center for the Analysis and Prediction of Storms selected as one of 11 sites nationwide to receive funding from the National Science Foundation as a national Science and Technology Center.
- 1990 Oklahoma MesoNet established in conjunction with OSU as a statewide network of agricultural meteorological and hydrological sensors.  
  
Energy Center dedicated November 16.  
  
Forty-eight new endowed chairs and professorships created.  
  
Year-long Centennial Campaign concluded December 19 with total contributions of more than \$150 million.  
  
University selected as site of new research effort and home of facility to evaluate fracturing materials. Primary funding for project provided by the Gas Research Institute.  
  
University-wide general education requirements implemented.
- 1991 Eight new endowed professorships and chairs created.  
  
OU meteorologist selected by U.S. Department of Energy to be site scientist for the Atmospheric Radiation Measurement Program for long-term study of global climate change.
- 1993 Fourteen endowed chairs and professorships were established during FY 1993, bringing the total to 99.
- 1994 President Van Horn resigned; J. R. Morris became Interim President.  
  
David L. Boren became 13th President of OU.  
  
Seven endowed chairs and professorships were established during FY 1994, bringing the total to 106.
- 1995 Ten endowed chairs and professorships were established, bringing the total to 116.  
  
OU was selected as the site for the new Storm Prediction Center by the National Weather Service to provide short-term hazardous weather guidance for the continental U.S.
- 1996 Honors College established.  
  
OU Health Sciences Center's Oklahoma Telemedicine Network, a major medical communications system, was dedicated.

(Continued)

## CHRONOLOGICAL HISTORY

The University of Oklahoma  
Norman Campus and Health Sciences Center

1890 to Present

---

(Continued)

- 1996 International Programs Center established. Edward J. Perkins, former U.S. ambassador to Australia, became the center's first director.

The OU Fred Jones Jr. Museum of Art acquired the Fleishchaker Art Collection, which includes more than 400 major works by notable artists.

OU initiated the Faculty-in-Residence Program, in which faculty members live in student residence halls to create a sense of family and community on campus.

The Presidential Professors program was established to reward both senior and junior faculty who excel in teaching and research.

A new program, "OU Cousins," was established to help form friendships between volunteer American students and international students.

- 1997 An \$18 million endowment to OU's College of Business by alumnus Michael F. Price was the largest gift to a public university and the third largest gift to higher education in the U.S. that year. In honor of his contributions, the college was named after Price.

The International Programs Center served as host for the first Foreign Policy Conference.

- 1998 A \$5 million gift by alumnus and Broadway producer A. Max Weitzenhoffer and his family benefited the Musical Theatre Program, which OU Regents named in his honor.

The Great Reading Room in Bizzell Memorial Library was named in honor of Peggy V. Helmerich.

The Morris R. Pitman family made a \$700,000 gift to endow the gardens of OU's south oval.

The 105,000-square-foot, four-story Stanton L. Young Biomedical Research Center opened at the OU Health Sciences Center.

The first University Vice President for Technology Development named and the Office of Technology Transfer was created.

Department of Dance became the School of Dance.

- 1999 OU/OSU Research and Graduate Education Center in Tulsa was officially opened.

Ken Lackey was named OU-Tulsa's first president.

The Charles M. Russell Center for the Study of Art of the American West was dedicated.

The Prentice Gautt Academic Center, located in Oklahoma Memorial Stadium, was dedicated.

The Health Sciences Center and Norman campus of OU teamed up with the Oklahoma Medical Research Foundation to form a new Bioengineering Center.

The Donald W. Reynolds Foundation made an \$11.2 million gift for geriatric research and education at the OU Health Sciences Center.

The Schusterman Family Foundation of Tulsa made a grant to establish a new campus for the OU Health Sciences Center-Tulsa, which was named the Schusterman Health Sciences Center at OU-Tulsa.

(Continued)



## CHRONOLOGICAL HISTORY

The University of Oklahoma  
Norman Campus and Health Sciences Center

1890 to Present

---

(Continued)

- 2000 The Sam Noble Oklahoma Museum of Natural History opened to the public. The 195,000-square-foot museum features thousands of artifacts selected from millions in its collections.

The School of Petroleum and Geological Engineering was renamed in honor of Curtis W. Mewbourne.

The School of Journalism and Mass Communication was elevated to college status. The college was named in honor of the Edward L. Gaylord publishing family of Oklahoma City, who made a \$22 million gift to the college.

Through a bequest by the late Clara Weitzenhoffer, OU received the most important gift of French Impressionist art ever made to a public university and the largest gift to a public university in Oklahoma history. The Clara and Aaron Weitzenhoffer Collection comprises 33 works of art by such artists as Degas, Gauguin, Monet, Pissarro, Renoir, Toulouse-Latrec, Van Gogh and Vuillard.

OU's five-year Reach for Excellence Campaign concluded after raising \$514 million in private gifts, more than double the original goal of \$200 million and ranking OU's as the fourth most successful campaign among those completed by U.S. public universities.

First OU academic occupant, College of Pharmacy, moved into the Schusterman Center in Tulsa.

- 2001 The School of International and Area Studies was created.

The A. Max Weitzenhoffer Department of Musical Theatre was awarded department status.

The Health Sciences Center established a general clinical research center to provide treatment in an environment that assures maximum patient safety and enhancement of Oklahoma's biomedical research infrastructure to enable scientists from across the state to use the human genome data as well as new imaging technologies to study human diseases.

A state-of-the-art practice facility for OU Physicians, the OU Physicians Building, was completed.

Post-tenure review process was approved.

The Schusterman Center, headquarters for OU-Tulsa area programs, was formally dedicated.

Ken Levit named OU-Tulsa's second president.

- 2002 All OU programs in Tulsa moved to the Schusterman Center.

Edward L. Gaylord, on behalf of the Gaylord family of Oklahoma City, presented a \$12 million gift to OU to complete the \$75 million expansion and restoration of Oklahoma Memorial Stadium. In recognition the stadium was named the Gaylord Family Oklahoma Memorial Stadium.

To promote reading and improve academic achievement, OU's Athletics Department and University Libraries formed a partnership to establish a \$1 million endowment by making a leadership gift of \$250,000 toward the endowment, using royalties derived from the sale of athletics merchandise.

The Henderson-Tolson Cultural Center, honoring George Henderson and Melvin B. Tolson Jr., two of OU's most outstanding black faculty, was dedicated.

OU held the 75th Anniversary Celebration of the Western History Collections, a collection of materials relating to the history of Oklahoma, the American Southwest, the American westward expansion and the history of American Indians in the American West.

(Continued)

## CHRONOLOGICAL HISTORY

The University of Oklahoma  
Norman Campus and Health Sciences Center

1890 to Present

---

(Continued)

- 2002 Some 2,000 different Bibles, many notable and rare, and auxiliary and specialized studies about the Bible were given to the OU Libraries, complementing the Libraries' world-renowned William Bizzell Bible Collection of 665 Bibles and related works.
- Rare books, antique doctors' bags, medical instruments and microscopes filled the History of Medicine Collection as it opened its doors in its new home in the Robert M. Bird Health Sciences Library.
- BP America donated earth core samples, valued at more than \$2.5 million, from oil and gas wells and a \$3 million grant for implementation of the Oklahoma Petroleum Information System.
- OU was selected as one of seven public and private research/doctoral institutions to receive the 2002 Circle of Excellence in Educational Fund Raising Award from the Council for Advancement and Support of Education.
- 2003 Fourteen new endowed faculty positions were created with FY2003 gifts.
- President David L. Boren initiated the Sooner Heritage Scholarships Campaign to assist students and their families in absorbing an increase in tuition and fees.
- A \$10 million grant from the Schusterman Family Foundation enabled construction of a Multipurpose Educational Facility at OU-Tulsa.
- Groundbreaking was held for the OU-Tulsa Research and Medical Clinic at the Schusterman Center.
- The Thams Collection of Southwestern art by members of the famous Taos Society of Artists, also known as the Taos Colony, opened to the public at the Fred Jones Jr. Museum of Art.
- The National Science Foundation awarded OU a five-year Information Technology Research Grant to improve the detection and prediction of high impact local weather. OU was named a primary partner in the Engineering Research Center for Collaborative Adaptive Sensing of the Atmosphere, a center to improve forecasts and warnings. A \$10 million grant was awarded to the OU College of Dentistry to advance research in all areas of oral health.
- The first student housing facility at the OU Health Sciences Center, University Village Apartments, opened.
- The new Dermatology Surgery Center opened at OU Physicians Dermatology in Oklahoma City.
- 2004 The Board of Regents recognized David L. Boren, President, and Molly Shi Boren by naming the Honors College building David L. Boren Hall, the Health Sciences Center student center the David L. Boren Student Union and a street at Tulsa's Schusterman Center David L. Boren Blvd. To honor Mrs. Boren, a courtyard and shade garden at the Health Sciences Center was named the Molly Shi Boren Courtyard and the ballroom in Oklahoma Memorial Union was named the Molly Shi Boren Ballroom.
- The OU College of Fine Arts was named the Weitzenhoffer Family College of Fine Arts after a family with a long history of supporting the university.
- Gaylord Hall, a state-of-the-art media education facility for the Gaylord College of Journalism and Mass Communication, was dedicated.
- A \$1 million grant from the Inasmuch Foundation of Oklahoma City enabled OU to launch the Edith Kinney Gaylord Expository Writing Program, the first program at a public university modeled on Harvard University's Expository Writing Program.

(Continued)

## CHRONOLOGICAL HISTORY

The University of Oklahoma  
Norman Campus and Health Sciences Center

1890 to Present

---

(Continued)

- 2004 OU's Fred Jones Jr. Museum of Art received half of the prestigious R.E. Mansfield collection of Native American art, which includes ceramics, paintings, beadwork, sculpture and textiles, with the balance going to the Smithsonian.

The university celebrated the reopening of a newly remodeled Huston Huffman Physical Fitness Center, voted for and paid for by student funds.

OU opened One Partners Place, space designated to foster collaborations with private companies on the Research Campus. The U.S. Operations Center of Weathernews Inc., the world's largest publicly traded, full-service weather facility, is housed in half of the facility.

OU crossed the \$200 million mark in research and funding for externally sponsored programs.

- 2005 The 34,000-square-foot Mary and Howard Lester Wing of the Fred Jones Jr. Museum of Art was dedicated in January. Among the major gifts received by the art museum in 2005 were the Tate Collection of 12 masterworks by members of the Taos Society of Artists donated by Priscilla C. and Joseph N. Tate of Tulsa, and 11 significant works of art bequeathed by the late Jerome M. Westheimer Sr. of Ardmore.

The Donald W. Reynolds Performing Arts Center was dedicated in April.

President David L. Boren launched the \$50 million Campaign for Scholarships, largest in OU history.

The Michael F. Price Hall for the Price College of Business was dedicated in September.

The College of Earth and Energy was formed from the Mewbourne School of Petroleum and Geological Engineering, School of Geology and Geophysics, Sarkeys Energy Center institutes and programs and the Oklahoma Geological Survey.

The College of Geosciences was renamed the College of Atmospheric and Geographic Sciences, with the School of Meteorology and Department of Geography and their related units.

The Oklahoma Climatological Survey celebrated 25 years of service to Oklahomans.

University Libraries received nearly \$2 million from the estate of Faery and Theodore Loveridge of Norman.

Exxon Mobil Corp. made a \$5 million gift in November for a world-class engineering practice facility, to be named the ExxonMobil Lawrence G. Rawl Engineering Practice Facility in honor of the late OU graduate and former Exxon Corp. chairman and CEO.

Information Technology deployed a new supercomputer from Dell, named Topdawg, which debuted as the 54th fastest supercomputer in the world, the fourth fastest among U.S. universities (excluding the National Science Foundation's "big three" national centers), and the biggest and fastest in the Big 12 and in the history of the state of Oklahoma.

- 2006 The Campaign for Scholarships reached the \$50 million goal in one year, prompting a decision to raise the goal to \$100 million and extend the campaign for three years.

A longtime Ardmore accountant, who insisted on anonymity for the gifts he made to OU during his lifetime, left the university the largest estate gift in its history. The estate gift of David C. Steed, a lifelong Ardmore resident totaled more than \$9 million. The School of Accounting was named the John T. Steed School of Accounting in honor of David Steed's father, who established the Steed accounting firm in 1924.

(Continued)

## CHRONOLOGICAL HISTORY

The University of Oklahoma  
Norman Campus and Health Sciences Center

1890 to Present

---

(Continued)

2006 In FY2006, 26 new endowed positions were added bringing the total endowed positions to 406.

OU received an academic excellence grant from the OU Foundation for \$2.7 million, with the grant to be recurring each year.

Dr. Gerry Clancy, dean of the OU College of Medicine, Tulsa, was named OU-Tulsa president.

The University of Pennsylvania donated a historically important M.P. Möller pipe organ (Op. 5819) to the newly organized American Organ Institute at OU. It is to be installed in Catlett Music Center's Paul F. Sharp Concert Hall.

University-wide Research Cabinet is created to coordinate research planning on all three OU campuses.

The National Weather Center – a unique partnership of OU and the U.S. National Oceanic and Atmospheric Administration's Norman-based weather research and operations programs – opened its new facility.

The university's royalty and license income derived from its technologies surpassed \$10 million.

OU was named a Confucius Institute site. The institute was established to promote and develop Chinese language education, and cultural and business exchange with the People's Republic of China.

The Department of Emergency Medicine, a residency program in Emergency Medicine and the Oklahoma Institute for Disaster and Emergency Medicine at the OU College of Medicine, Tulsa, was established.

Groundbreaking was held for the OU Cancer Institute at OU Health Sciences Center. With a \$165 million investment in the first phase of the institute, it is one of the largest public-private partnerships ever undertaken in Oklahoma.

The Chickasaw and Choctaw nations became important partners of the university's fight against diabetes, committing funds for the creation of endowed faculty positions in OU diabetes research and clinical care programs.

- Sources: 1) Gittinger, Roy. (1942). *The University of Oklahoma, A History of Fifty Years, 1892-1942*. The University of Oklahoma Press.  
2) Long, Charles F. and Carolyn G. Hart. (1980). *The Sooner Story, Ninety Years at the University of Oklahoma, 1890-1990*. Norman, OK: University of Oklahoma Foundation.  
3) Public Affairs, University of Oklahoma.  
4) Office of Development, University of Oklahoma.

## ESTABLISHMENT DATES

### The University of Oklahoma

<i>The University of Oklahoma</i>	<u>Dates</u>
Established	1890
First Charter	1890 (December 19)
First year postsecondary work offered	1892 (September)
First degree awarded - Baccalaureate in Pharmaceutical Chemistry	1896
First graduate degree awarded - Master of Arts	1900
First accredited by the North Central Association of Colleges and Schools	1913

<u>College</u>	<u>Established</u>
Norman Campus	
Architecture	1970
Arts and Sciences	1892
Atmospheric and Geographic Sciences*	1981
Michael F. Price College of Business**	1929
Continuing Education	1992
Earth and Energy	2006
Education	1929
Engineering	1909
Weitzenhoffer Family College of Fine Arts***	1924
Graduate College	1909
Honors College	1996
Gaylord College of Journalism and Mass Communication	2000
Law	1909
Liberal Studies	1960
University College	1942
Health Sciences Center	
Allied Health	1970
Dentistry	1969
Medicine	1900
Nursing	1911
Pharmacy	1893
Public Health	1967

\*Established as College of Geosciences, renamed in 2006.

\*\*Established as College of Business, renamed in 1997.

\*\*\*Established as College of Fine Arts, renamed in 2004.

Sources: 1) Gittinger, Roy. (1942). *The University of Oklahoma, A History of Fifty Years, 1892-1942*. Norman, OK: The University of Oklahoma Press.  
 2) Long, Charles F. and Carolyn G. Hart. (1980). *The Sooner Story, Ninety Years at the University of Oklahoma, 1890-1980*. Norman, OK: University of Oklahoma Foundation.  
 3) Office of News Services, University of Oklahoma.

## ACCREDITATION STATUS

Institutional and Program Accreditation Status

Fall 2006

<u>College/Department</u>	<u>Level</u>	<u>Accrediting Agency</u>	<u>Date of Last Review</u>
<b>University of Oklahoma</b>	<b>UG/G</b>	<b>Higher Learning Commission of the North Central Association of Colleges and Schools</b>	<b>2002</b>
<b>Allied Health</b>			
Communications Sciences & Disorders	UG/G/P	American Speech-Language-Hearing Association Educational Standards Board	2000
Nutritional Sciences	UG/G/P Internship (Cert)	Commission on Accreditation in Dietetic Education	2001 1998
Occupational Therapy	G/P	Accreditation Council for Occupational Therapy Education (ACOTE)	2006
Physical Therapy	G/P	Commission on Accreditation in Physical Therapy Education (CAPTE) of the American Physical Therapy Assoc.	2003
<u>Radiologic Technology</u>			
Nuclear Medicine	UG	Joint Review Committee on Education in Nuclear Medicine Technology	2002
Radiation Therapy	UG	Joint Review Committee on Education in Radiologic Technology	2002
Radiography	UG	Joint Review Committee on Education in Radiologic Technology	2002
Sonography	UG	Commission on Accreditation of Allied Health Education Programs (CAAHEP)	2002
<b>Architecture</b>			
Architecture	UG/G	National Architectural Accrediting Board	2003
Construction Science	UG/G	American Council for Construction Education	2000
Interior Design	UG	Foundation for Interior Design Education Research	2004
Landscape Architecture	G	Landscape Architectural Accreditation Board	2005
Regional and City Planning	G	American Planning Association	2004
<b>Arts and Sciences</b>			
Library and Information Studies	G	American Library Association	2000
Social Work	UG/G	Council on Social Work Education	2005
<b>Michael F. Price College of Business</b>			
Accounting	UG/G	Association to Advance Collegiate Schools of Business	2004
Business Administration (Includes academic divisions of college)	UG/G	Association to Advance Collegiate Schools of Business	2004

(Continued)

GENERAL INFORMATION

The University of Oklahoma - Norman Campus

## ACCREDITATION STATUS

Institutional and Program Accreditation Status

Fall 2006

(Continued)

<u>College/Department</u>	<u>UG/G</u>	<u>Accrediting Agency</u>	<u>Date of Last Review</u>
<b>Continuing Education</b>			
Aviation	UG	Council on Aviation Accreditation	2005
Center for English as a Second Language	-	Oklahoma State Regents for Higher Education	2002
	-	American Association of Intensive English Programs	2002
<b>Dentistry</b>	UG/G/P	American Dental Association Committee on Accreditation of Dental and Dental Auxiliary Education Program	2001
<b>Earth and Energy</b>			
Petroleum Engineering	UG	Engineering Accreditation Commission (EAC) and Accreditation Board for Engineering and Technology (ABET)	2006
<b>Education</b>			
Counseling Psychology	G	American Psychological Association	2006
Educational Administration	G	National Council for the Accreditation of Teacher Education (NCATE)/Okla. Commission for Teacher Education	2004
Library Science	G	NCATE/Okla. Comm. for Teacher Educ.	2004
Reading Education	G	NCATE/Okla. Comm. for Teacher Educ.	2004
School Counseling	G	NCATE/Okla. Comm. for Teacher Educ.	2004
Early Childhood Education	UG	NCATE/Okla. Comm. for Teacher Educ.	2004
Elementary Education	UG	NCATE/Okla. Comm. for Teacher Educ.	2004
Language Arts	UG	NCATE/Okla. Comm. for Teacher Educ.	2004
Math Education	UG	NCATE/Okla. Comm. for Teacher Educ.	2004
Modern Language	UG	NCATE/Okla. Comm. for Teacher Educ.	2004
Music Education	UG	NCATE/Okla. Comm. for Teacher Educ.	2004
Science Education	UG	NCATE/Okla. Comm. for Teacher Educ.	2004
Social Studies Education	UG	NCATE/Okla. Comm. for Teacher Educ.	2004
Special Education	UG	NCATE/Okla. Comm. for Teacher Educ.	2004
Speech Pathology	UG	NCATE/Okla. Comm. for Teacher Educ.	2004
Institute for Child Development	-	National Academy of Early Childhood Programs	2000
<b>Engineering</b>			
Aerospace Engineering	UG	Engineering Accreditation Commission (EAC) and Accreditation Board for Engineering and Technology (ABET)	2006
Chemical Engineering	UG	EAC/ABET	2006
Civil Engineering	UG	EAC/ABET	2006
Computer Engineering	UG	EAC/ABET	2006
Computer Science	UG	Computing Accreditation Commission (CAC)/ABET	2004
Electrical Engineering	UG	EAC/ABET	2006
Engineering	UG	EAC/ABET	2006
Engineering Physics	UG	EAC/ABET	2006
Environmental Engineering	UG	EAC/ABET	2006
Industrial Engineering	UG	EAC/ABET	2006
Mechanical Engineering	UG	EAC/ABET	2006

(Continued)

## ACCREDITATION STATUS

Institutional and Program Accreditation Status

Fall 2006

(Continued)

<u>College/Department</u>	<u>UG/G</u>	<u>Accrediting Agency</u>	<u>Date of Last Review</u>
<b>Weitzenhoffer Family College of Fine Arts</b>			
Drama	UG/G	National Association of Schools of Theatre	2002
Music	UG/G	National Association of Schools of Music	2001
Museum of Art	-	American Association of Museums	2000
<b>Gaylord College of Journalism and Mass Communication</b>			
Journalism and Mass Communication	UG/G	Accrediting Council on Education in Journalism and Mass Communication	2003
<b>Law</b>			
Law	G	American Bar Association and the Association of American Law Schools	2003
Legal Assistant Training Program	CERT	American Bar Association	2001
<b>Medicine</b>			
M.D. Program	G/P	Liaison Committee on Medical Education	2003
P.A. Program	G	Accreditation Review Commission on Education of Physician Assistant Programs	2002
<b>Nursing</b>	UG/G	National League for Nursing Accrediting Commission	2001
<b>Oklahoma Museum of Natural History</b>	-	American Association of Museums	2004
	-	Association of Systematics Collections	-
	-	American Society of Mammologists	1985
<b>Pharmacy</b>	P	Accreditation Council for Pharmacy Education	2006
<b>Public Health</b>	G	Council on Education for Public Health	1999
Health Administration	G	Commission on Accreditation of Healthcare Management Education	2002
Environmental Health	G	Accreditation Board for Engineering and Technology (Related Accreditation Comm.)	1999

Source: Office of the Provost, University of Oklahoma, Norman Campus and Health Sciences Center.



---

# *ORGANIZATIONAL CHARTS*

# ORGANIZATIONAL CHART

University Administrative Organizational Chart

January 2007

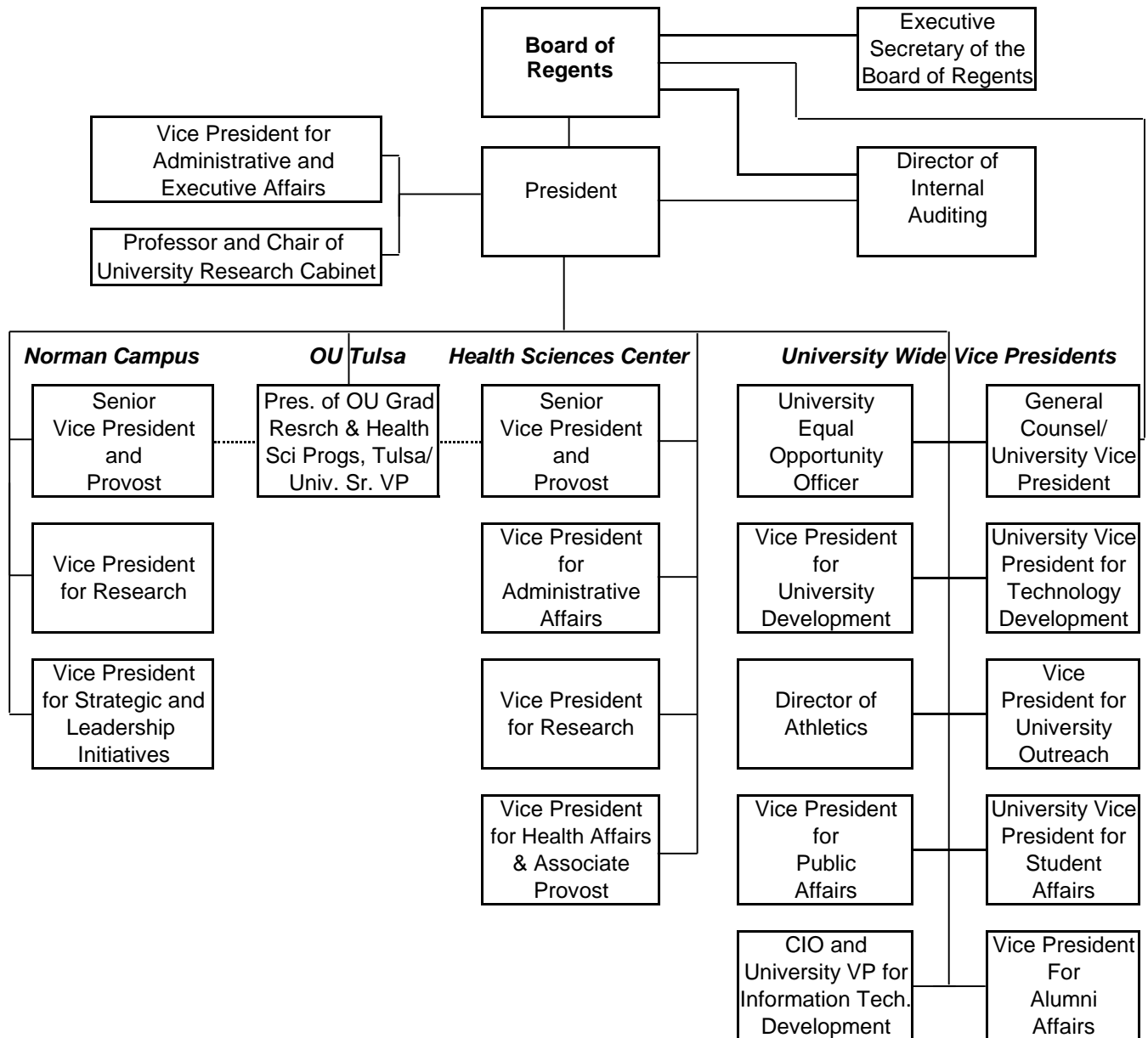

# ORGANIZATIONAL CHART

## University Development Organizational Chart

January 2007

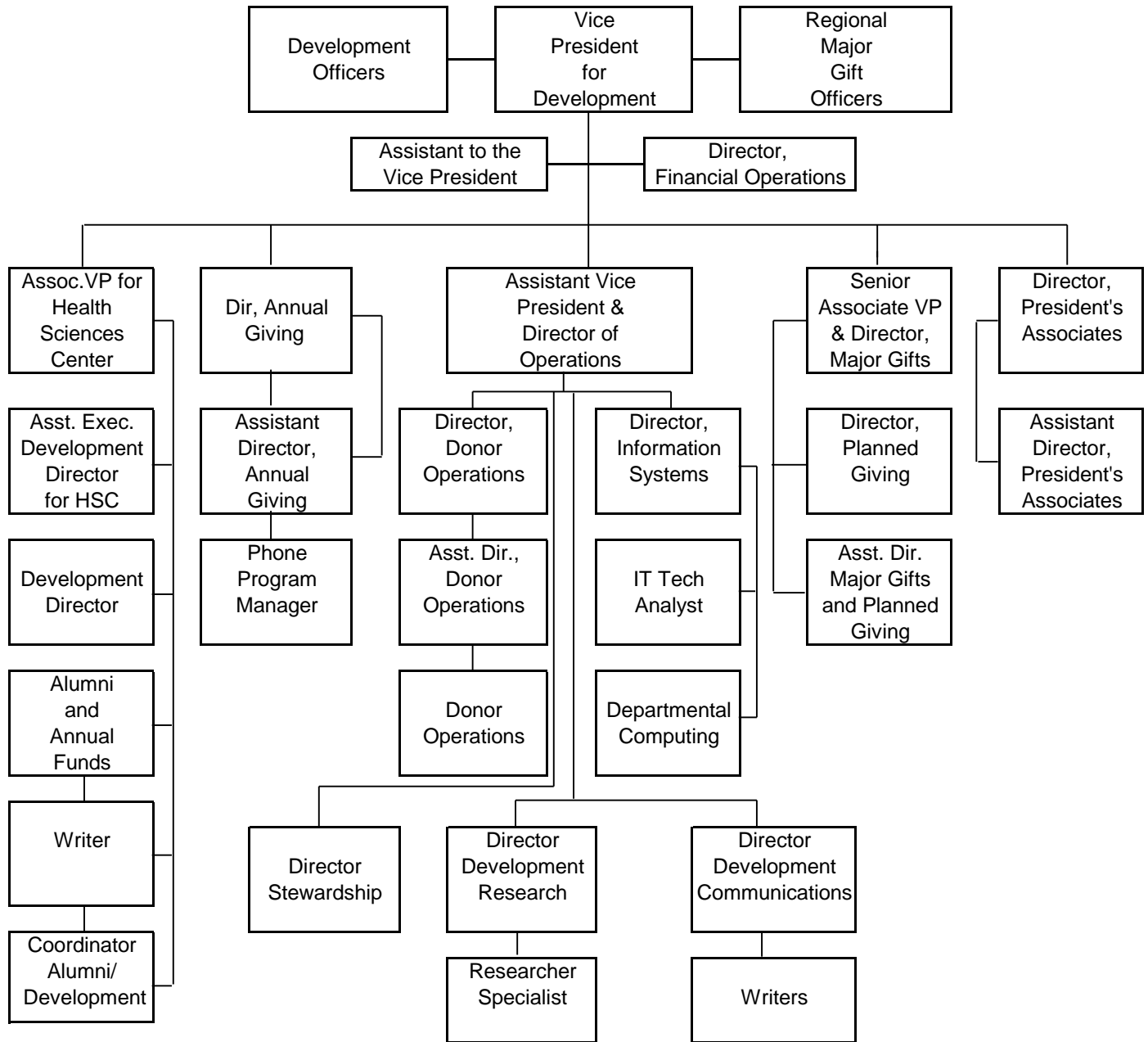

## ORGANIZATIONAL CHART

### General Counsel and Alumni Affairs Organizational Charts

January 2007

#### *General Counsel*

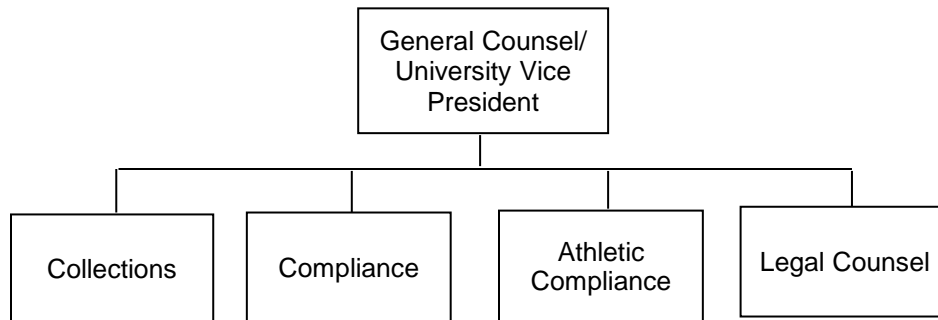

---

#### *Alumni Affairs*

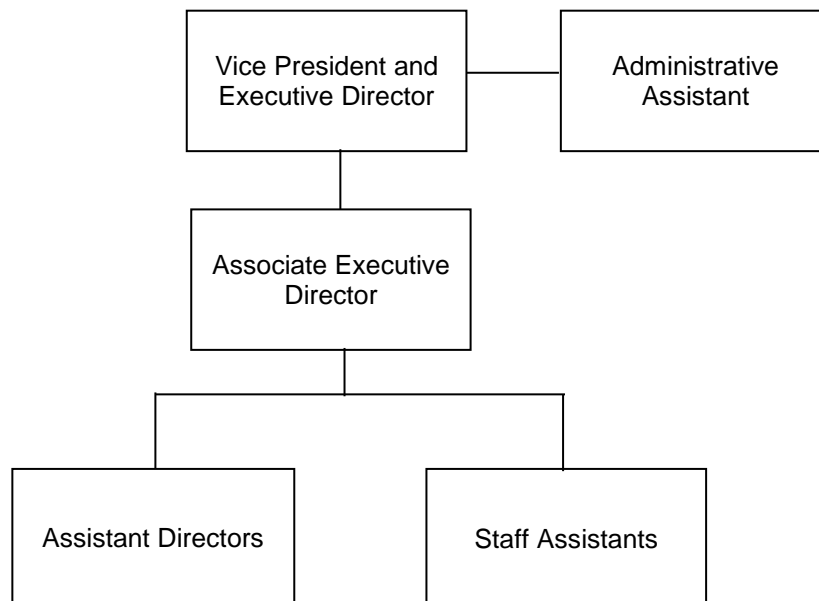

January 2007

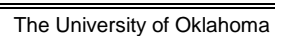

## ORGANIZATIONAL CHART

### Public Affairs and Technology Development Organizational Charts

January 2007

#### *Public Affairs*

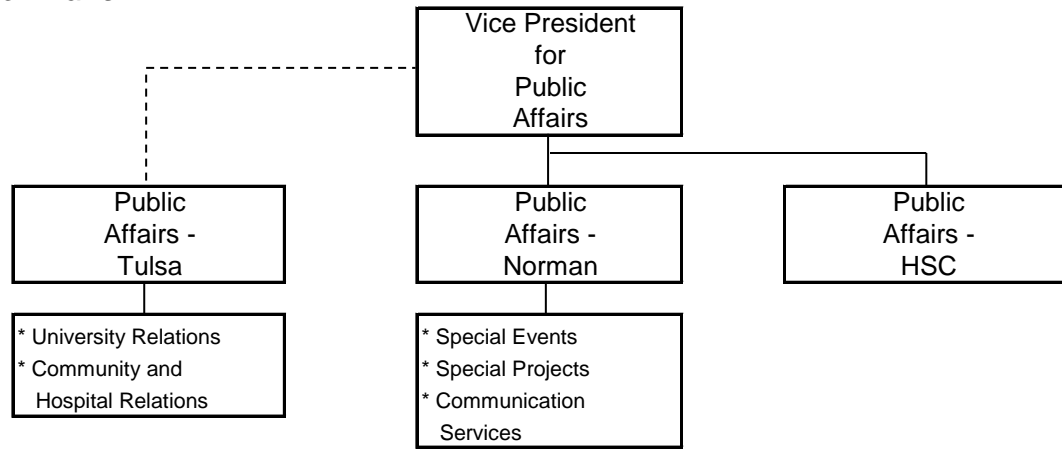

#### *Technology Development*

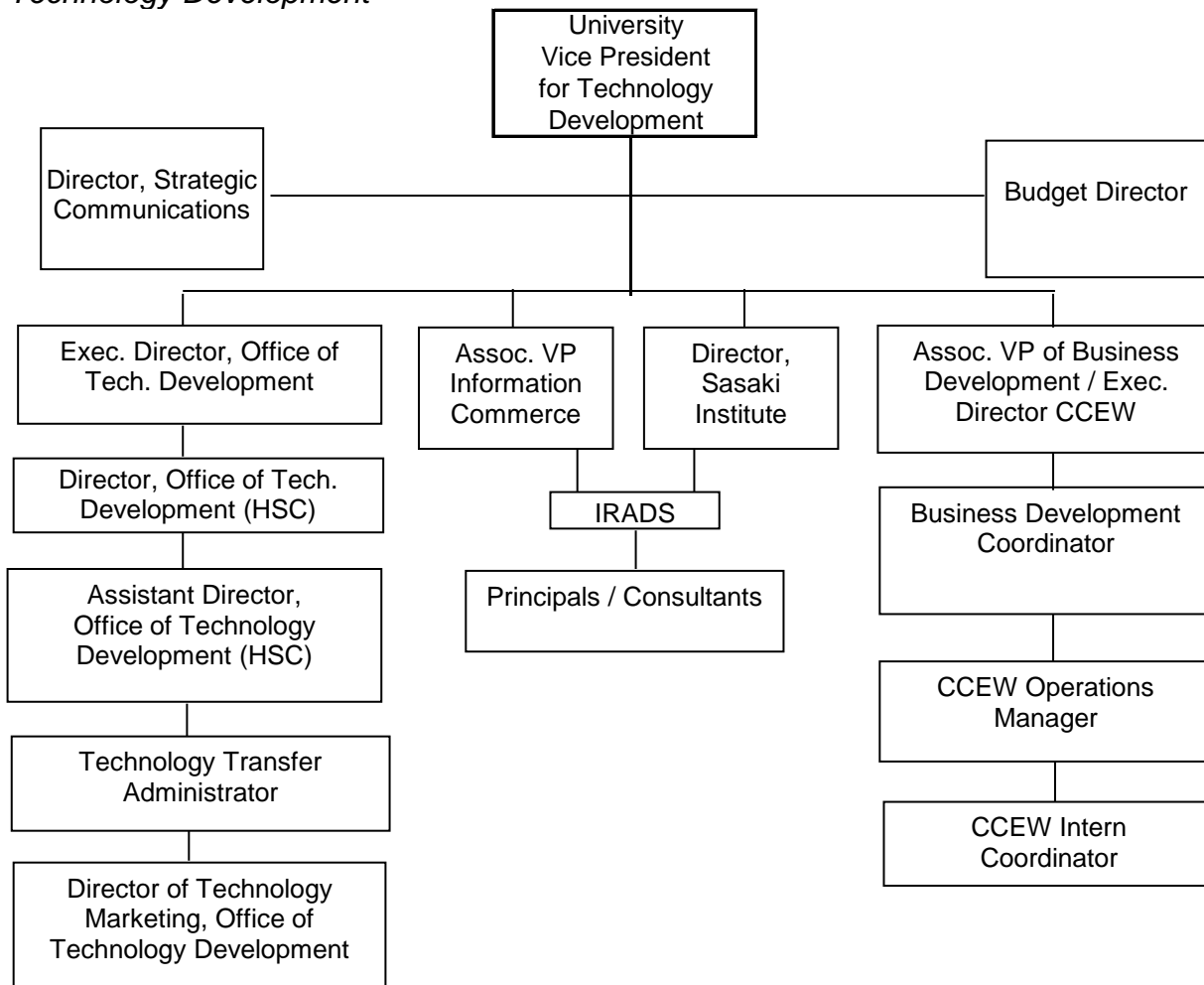

# ORGANIZATIONAL CHART

## University Outreach Organizational Chart

January 2007

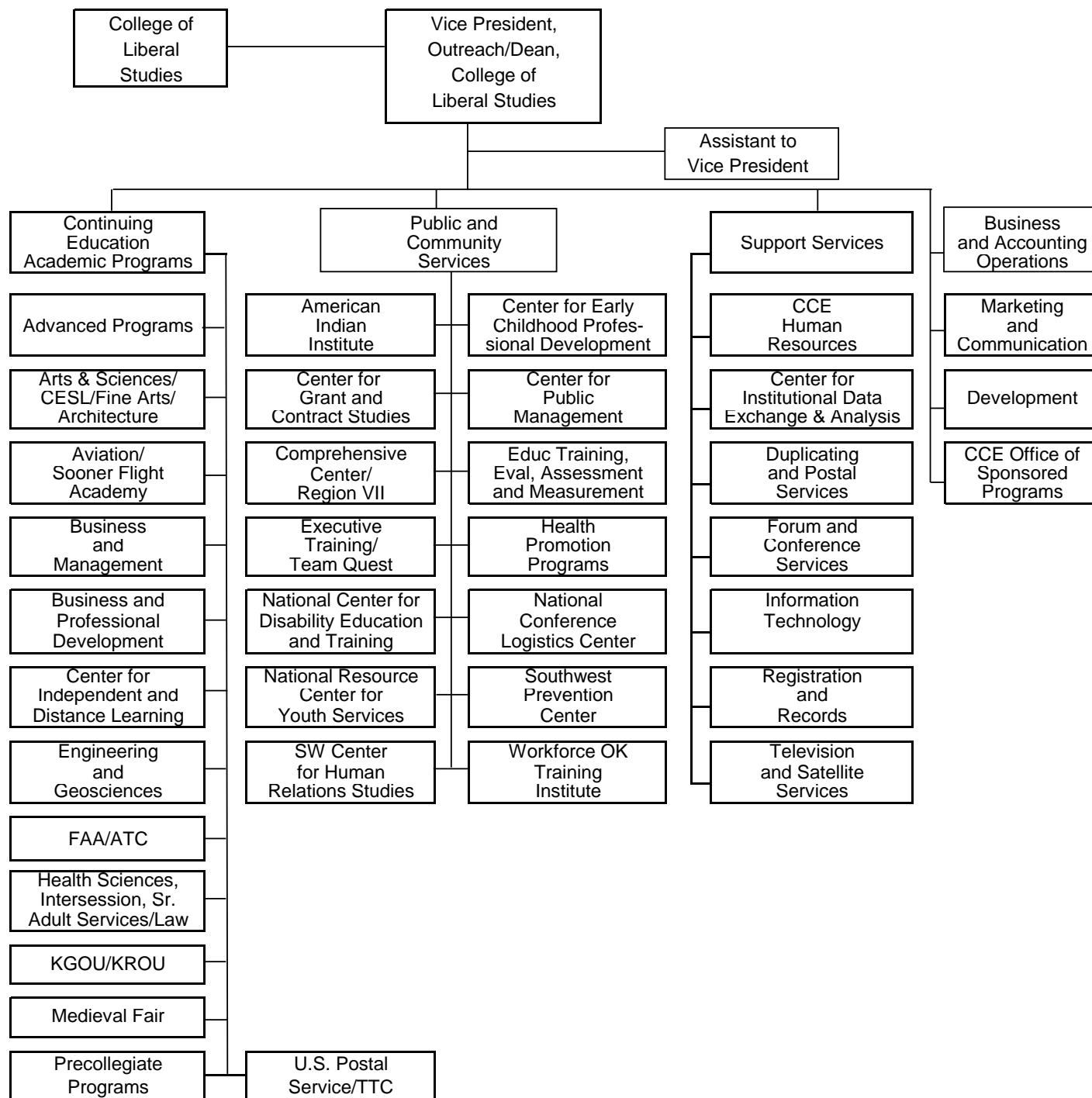

## ORGANIZATIONAL CHART

### Student Affairs Organizational Chart

January 2007

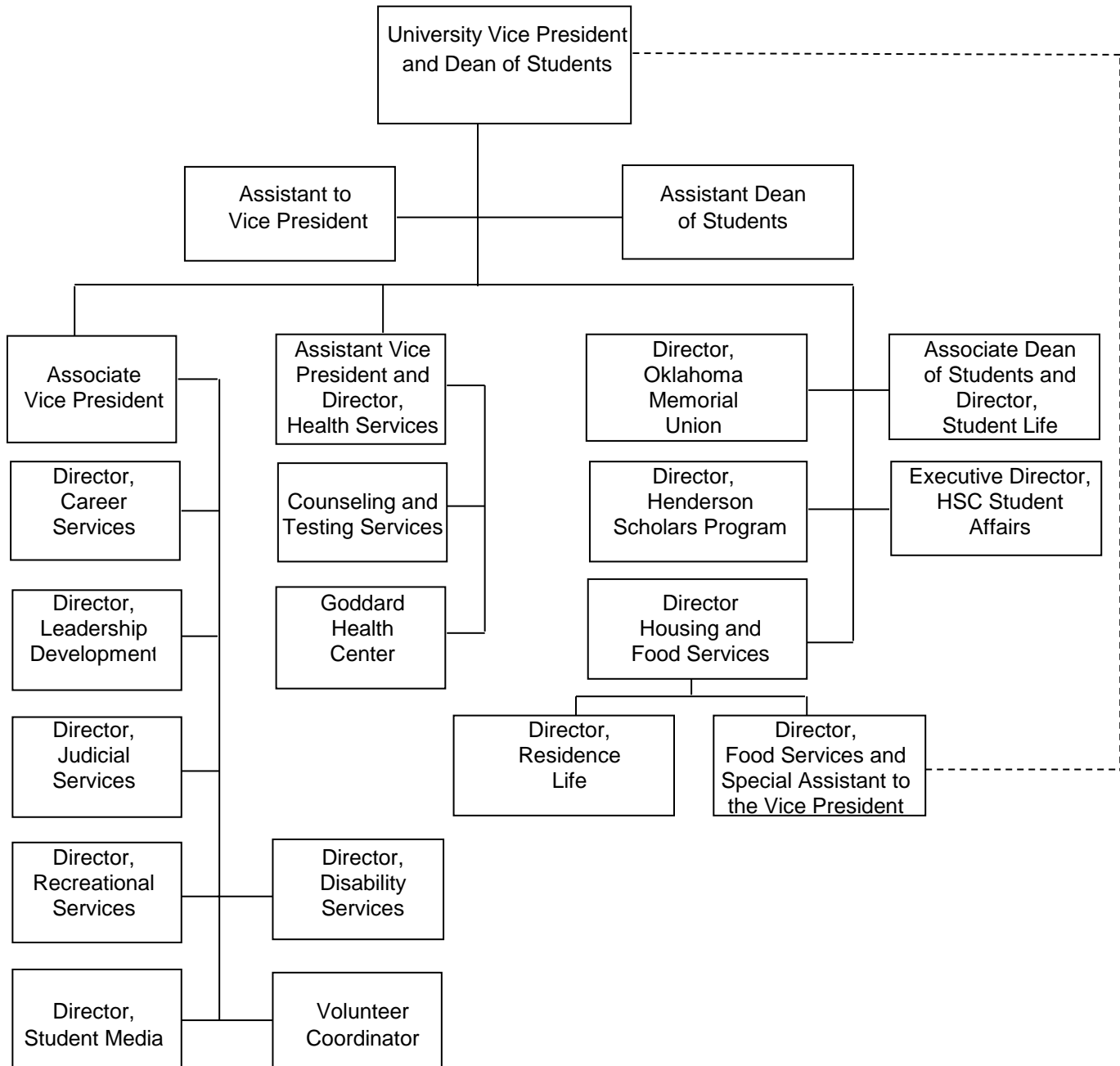



January 2007



## ORGANIZATIONAL CHART

### Norman Campus Administrative Affairs Organizational Chart

January 2007

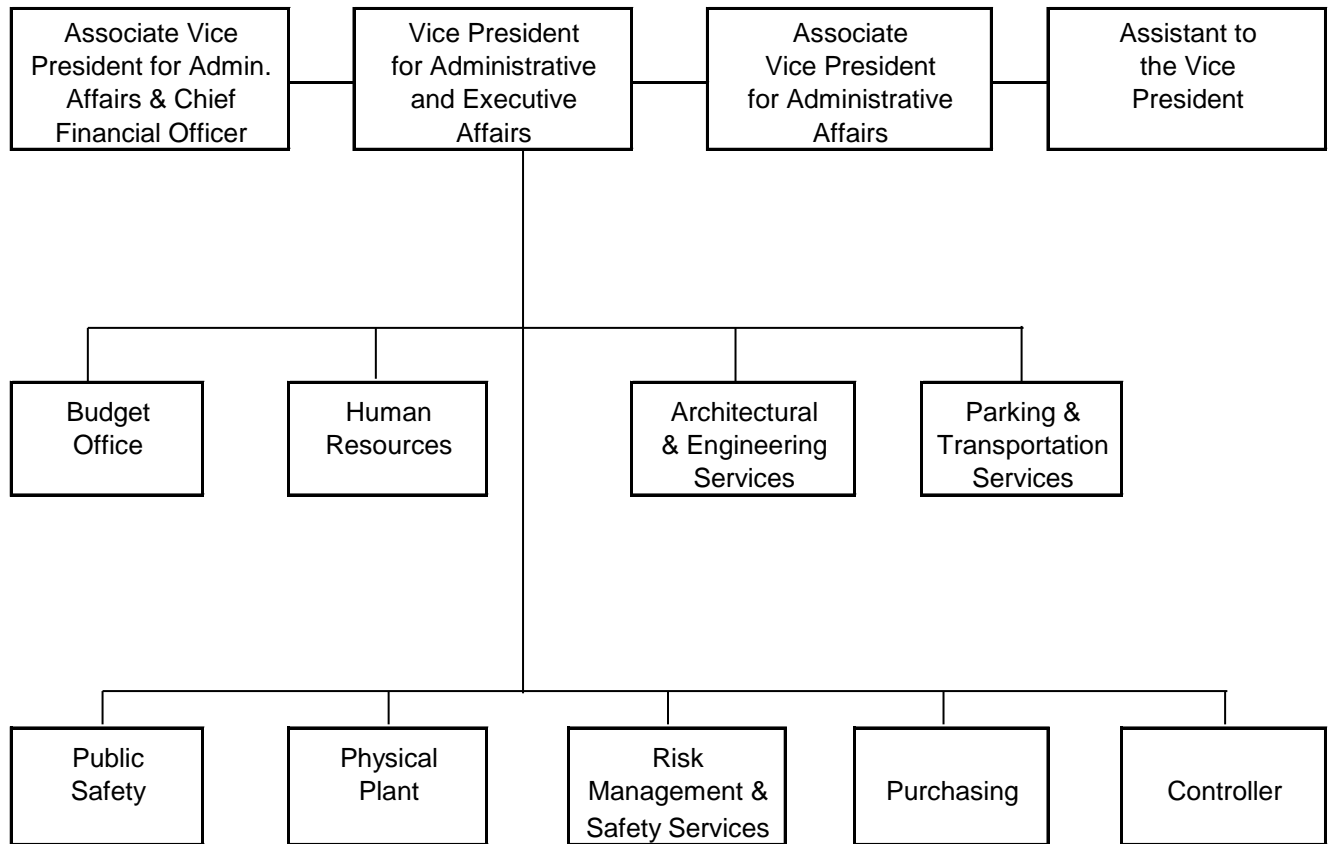

## ORGANIZATIONAL CHART

### Norman Campus Research and Information Technology Organizational Charts

January 2007

#### *Research*

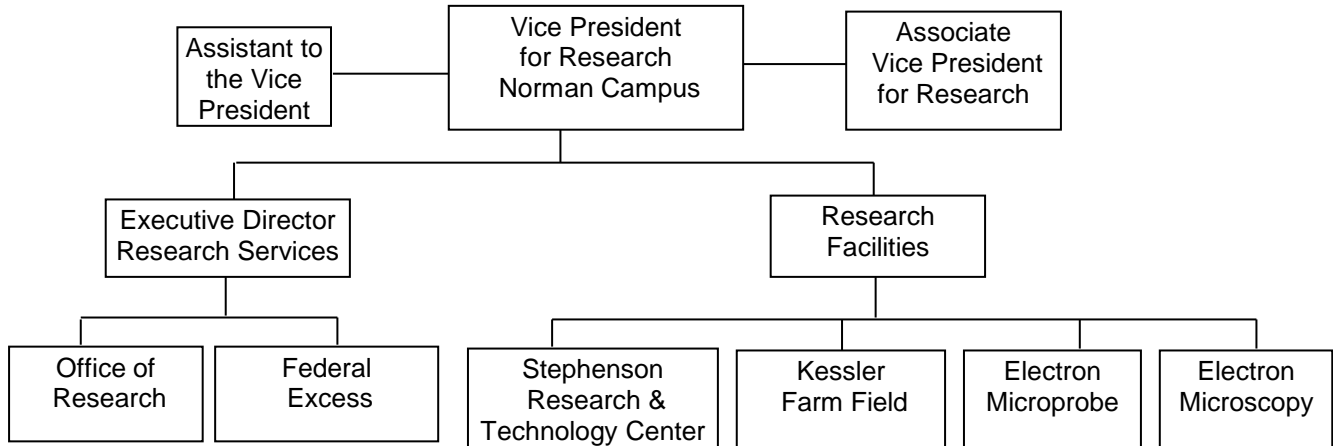

#### *Information Technology*

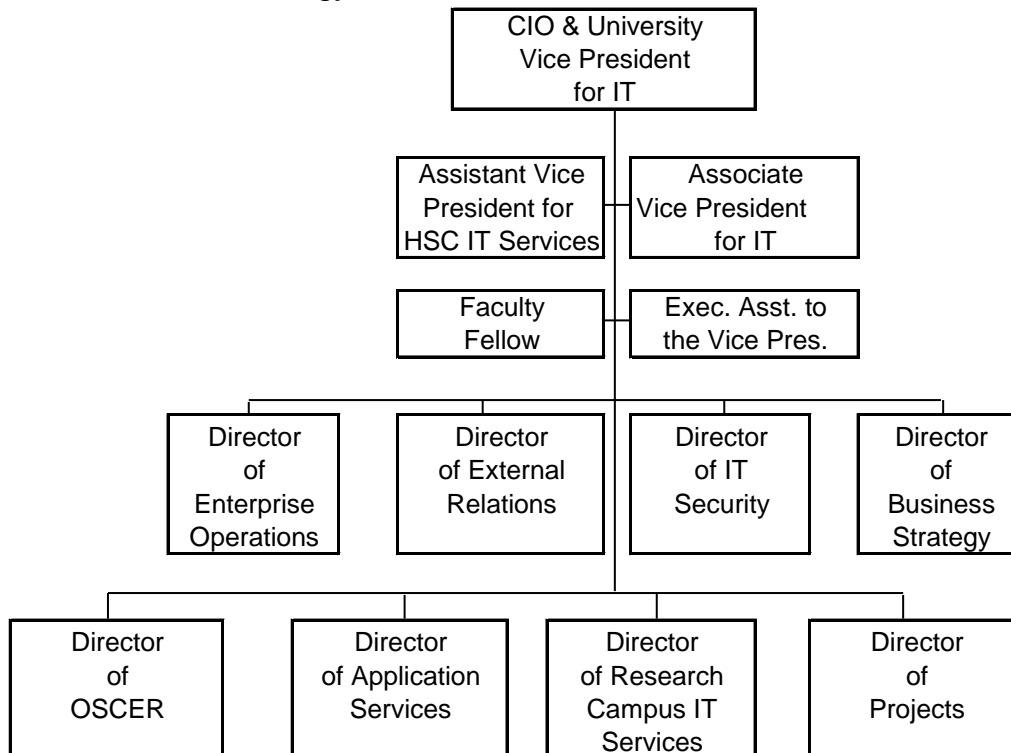

# ORGANIZATIONAL CHART

## Health Sciences Center Senior Vice President and Provost Organizational Chart

January 2007

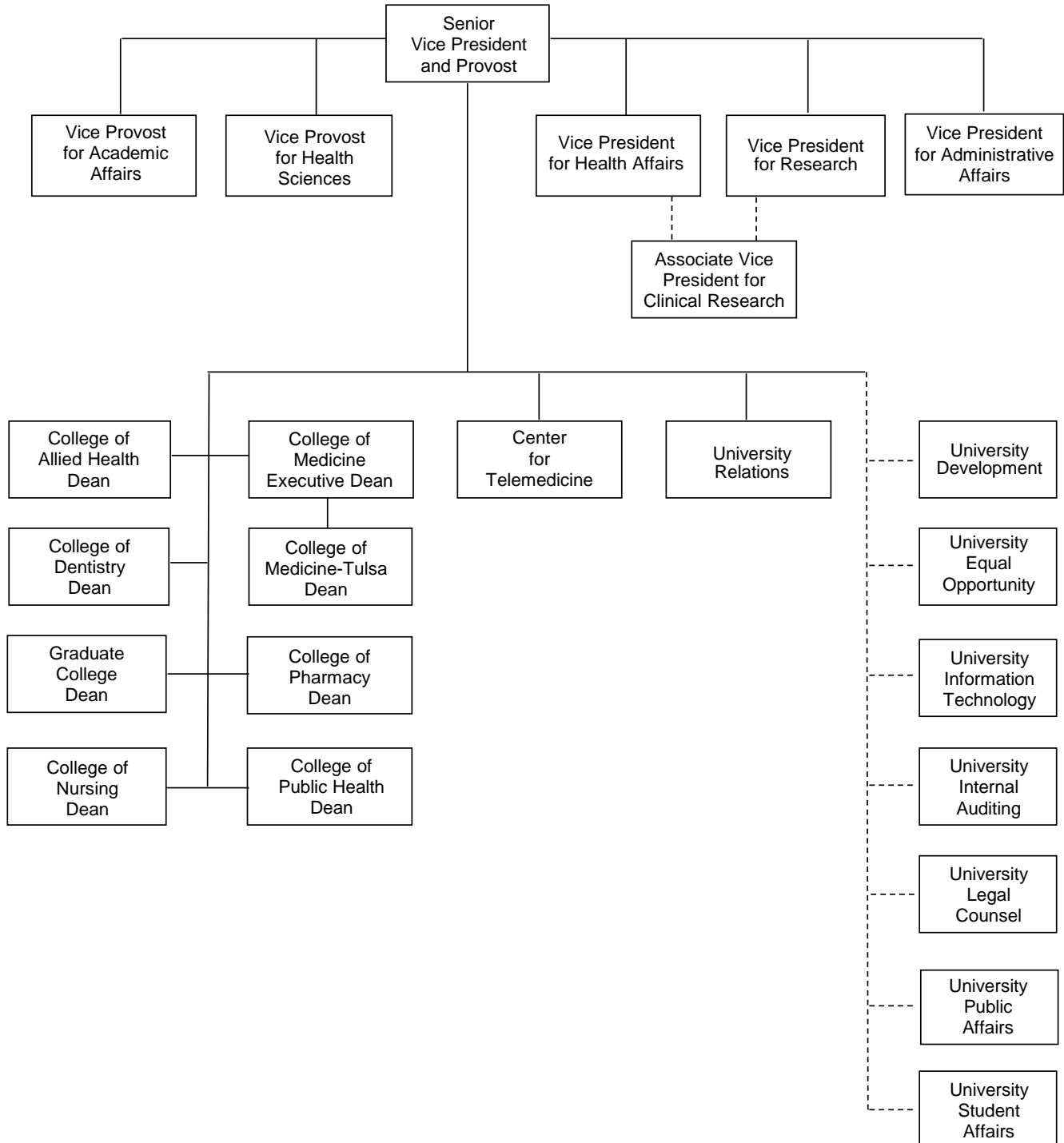

## ORGANIZATIONAL CHART

Health Sciences Center Administrative Affairs  
and Research Organizational Chart

January 2007

---

### *Administrative Affairs*

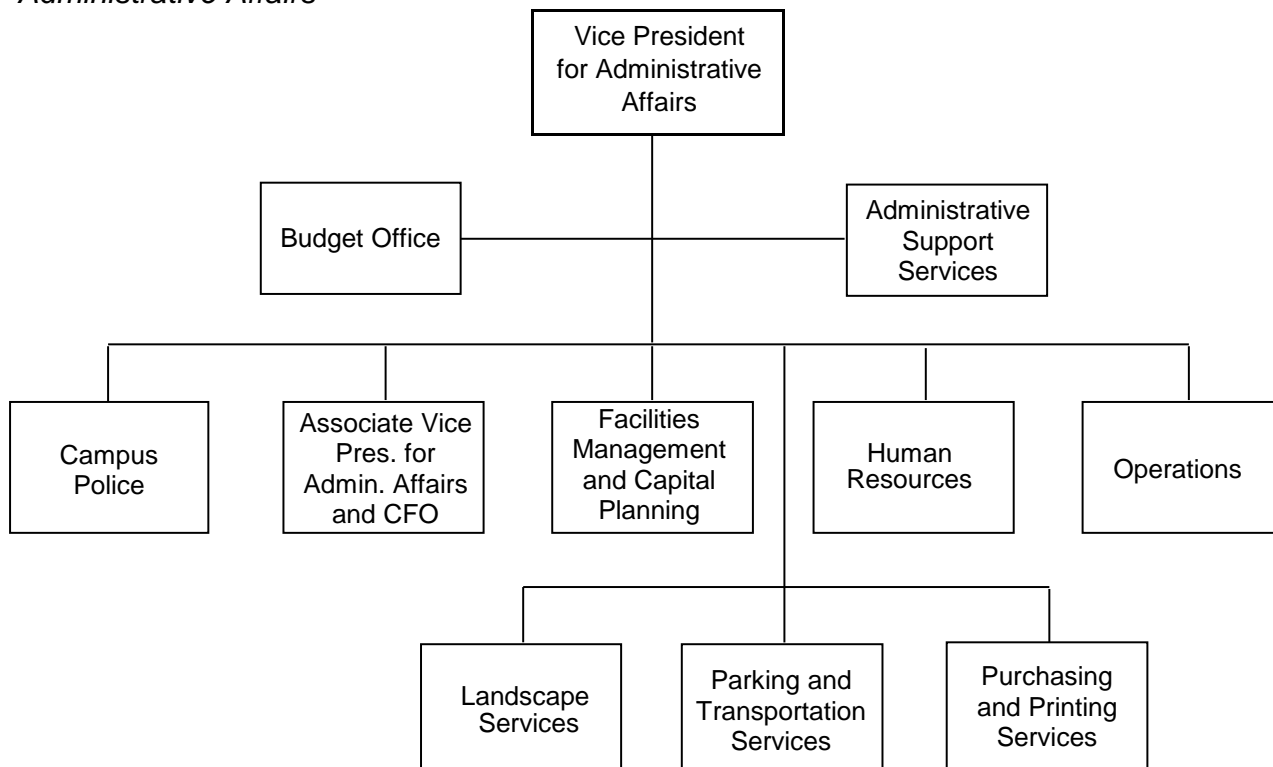

---

### *Research*

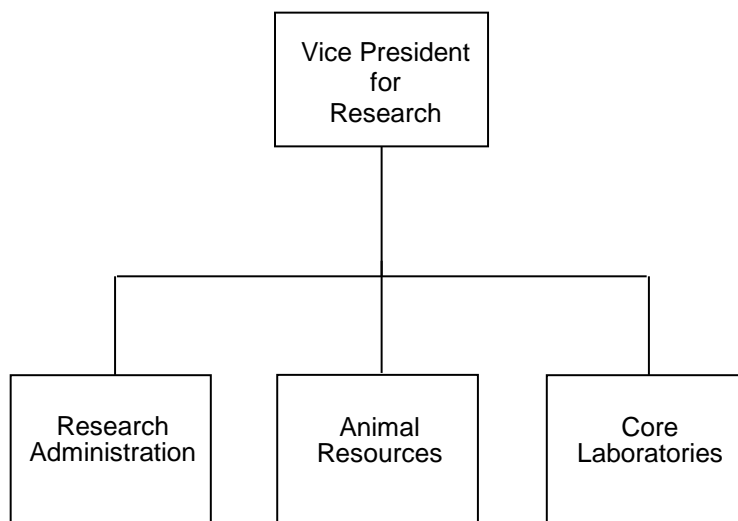

---

## *ENROLLMENT AND EMPLOYEES*

## TOTAL UNIVERSITY ENROLLMENT

### Total Headcount Enrollment

### 1892 to Present

<u>Year</u>	<u>Head-count</u>	<u>Percent Change</u>	<u>Fall</u>	<u>Head-count</u>	<u>Percent Change</u>	<u>Fall</u>	<u>Head-count</u>	<u>Percent Change</u>
1892-93	119		1929	5,244	--	1968	20,755	14.5%
1893-94	159	33.6%	1930	5,417	3.3%	1969	21,589	4.0%
1894-95	182	14.5%	1931	5,228	-3.5%	1970	21,486	-0.5%
1895-96	148	-18.7%	1932	5,230	0.0%	1971	22,020	2.5%
1896-97	163	10.1%	1933	5,233	0.1%	1972	23,454	6.5%
1897-98	433	165.6%	1934	5,513	5.4%	1973	23,574	0.5%
1898-99	272	-37.2%	1935	5,553	0.7%	1974	24,530	4.1%
1899-00	323	18.8%	1936	5,749	3.5%	1975	26,252	7.0%
1900-01	343	6.2%	1937	6,229	8.3%	1976	25,329	-3.5%
1901-02	401	16.9%	1938	6,734	8.1%	1977	24,910	-1.7%
1902-03	517	28.9%	1939	6,935	3.0%	1978	25,599	2.8%
1903-04	506	-2.1%	1940	6,652	-4.1%	1979	26,146	2.1%
1904-05	517	2.2%	1941	6,048	-9.1%	1980	26,118	-0.1%
1905-06	608	17.6%	1942	4,612	-23.7%	1981	26,446	1.3%
1906-07	647	6.4%	1943	2,242	-51.4%	1982	26,280	-0.6%
1907-08	791	22.3%	1944	2,665	18.9%	1983	25,523	-2.9%
1908-09	646	-18.3%	1945	3,762	41.2%	1984	23,516	-7.9%
1909-10	692	7.1%	1946	9,846	161.7%	1985	24,229	3.0%
1910-11	817	18.1%	1947	12,351	25.4%	1986	24,575	1.4%
1911-12	729	-10.8%	1948	12,174	-1.4%	1987	24,785	0.9%
1912-13	879	20.6%	1949	11,503	-5.5%	1988	24,599	-0.8%
1913-14	1,158	31.7%	1950	9,610	-16.5%	1989	23,283	-5.3%
1914-15	1,320	14.0%	1951	7,962	-17.1%	1990	23,654	1.6%
1915-16	1,890	43.2%	1952	8,740	9.8%	1991	24,233	2.4%
1916-17	2,654	40.4%	1953	9,103	4.2%	1992	24,876	2.7%
1917-18	2,561	-3.5%	1954	10,117	11.1%	1993	24,869	0.0%
1918-19	3,272	27.8%	1955	10,926	8.0%	1994	25,051	0.7%
1919-20	2,833	-13.4%	1956	11,507	5.3%	1995	25,606	2.2%
1920-21	3,067	8.3%	1957	11,807	2.6%	1996	25,400	-0.8%
1921-22	4,440	44.8%	1958	11,771	-0.3%	1997	25,968	2.2%
1922-23	3,971	-10.6%	1959	11,577	-1.6%	1998	26,844	3.4%
1923-24	3,420	-13.9%	1960	11,753	1.5%	1999	27,369	2.0%
1924-25	4,287	25.4%	1961	12,525	6.6%	2000	27,704	1.2%
1925-26	4,714	10.0%	1962	13,525	8.0%	2001	28,954	4.5%
1926-27	4,430	-6.0%	1963	14,530	7.4%	2002	29,896	3.3%
1927-28	5,963	34.6%	1964	15,833	9.0%	2003	30,799	3.0%
1928-29	5,589	-6.3%	1965	17,268	9.1%	2004	30,830	0.1%
			1966	17,172	-0.6%	2005	30,447	-1.2%
			1967	18,125	5.5%	2006	29,721	-2.4%

Note: The years 1892-93 through 1928-29 include both fall and spring enrollments; beginning fall 1929, figures are fall semester.

Sources: Admissions and Records; Institutional Research and Reporting, Norman Campus; Institutional Research, Academics, Health Sciences Center.

## TOTAL UNIVERSITY ENROLLMENT

### Headcount Enrollment for All Campuses

Fall 2006

Campus enrollments represent all students attending classes on each campus. Students may be enrolled on multiple campuses.

<u>Campus</u>	<u>Undergraduate</u>	<u>Graduate</u>	<u>Professional</u>	<u>Total</u>
Norman On-Campus Enrollment	18,855	3,701	501	23,057
Norman OU Outreach Programs				
Academic Programs Total Enrollment (estimated)	394	18	0	412
Advanced Programs Total Enrollment (estimated)	0	1,546	1	1,547
Liberal Studies Total Enrollment (estimated)	612	242	0	854
Health Sciences Center On-Campus Enrollment	634	635	1,530	2,799
Health Sciences Center Off-Campus Enrollment	181	55	0	236
OU-Tulsa Enrollment in Norman Campus Programs	39	481	0	520
OU-Tulsa Enrollment in Health Sciences Center Programs	177	132	398	707
OU-Tulsa Enrollment in Liberal Studies (estimated)*	35	0	0	35
<hr/>				
Total Norman Programs Unduplicated Headcount	19,618	5,903	499	26,020
<hr/>				
Total HSC Programs Unduplicated Headcount	992	822	1,928	3,742
<hr/>				
Total OU-Tulsa Unduplicated Headcount	251	612	398	1,261
<hr/>				
Total University Unduplicated Headcount	20,598	6,695	2,428	29,721

Note: Fall enrollment in OU Outreach Programs continues through December 31 each year; therefore, enrollments for these units at third-week are estimates based on end-of-semester data from the previous fall semester.

Sources: 1) Fall 2006 third-week enrollment tape, Norman Campus and OU-Tulsa, IRR.

2) Fall 2005 end-of-semester enrollment tape, OU Outreach Programs, IRR.

3) Health Sciences Center data from Institutional Research, Academics, HSC.



# TOTAL UNIVERSITY ENROLLMENT

FTE Enrollment for All Campuses

Fall 2006

<u>Campus</u>	<u>Undergraduate</u>	<u>Graduate</u>	<u>Professional</u>	<u>Total</u>
Norman Campus				
Norman On-Campus	16,847	2,159	605	19,611
Norman Programs at OU-Tulsa	16	269	0	285
OU Outreach Programs				
Academic Programs (estimated)	86	5	0	91
Advanced Programs (estimated)	0	703	0	703
Liberal Studies (estimated)	401	109	0	510
Total Norman Campus	17,350	3,245	605	21,200
Health Sciences Center Campus				
HSC On-Campus	596	462	1,836	2,894
HSC Programs at OU-Tulsa	157	65	514	736
HSC Off-Campus	167	27	0	194
Total Health Sciences Center	920	554	2,350	3,824
Total University FTE Enrollment	18,270	3,799	2,955	25,024

Note: Fall enrollment in OU Outreach Programs continues through December 31 each year; therefore, enrollments for these units at third week are estimates based on end-of-semester data from the previous fall semester.

Sources: 1) Fall 2006 third-week enrollment tape, Norman Campus and OU-Tulsa, IRR.  
 2) Fall 2005 end-of-semester enrollment tape, OU Outreach, IRR.  
 3) Health Sciences Center data from Institutional Research, Academics, HSC.

# ENROLLMENT

## Headcount Enrollment Trends for All Campuses

Fall 1992 - 2006

----- Norman Campus -----						
<u>Fall</u>	<u>On-Campus</u>	<u>OU-Tulsa</u>	<u>Academic Programs</u>	<u>Advanced Programs</u>	<u>Liberal Studies</u>	<u>Total Norman Campus*</u>
1992	20,015	343	1,335		167	21,860
1993	19,680	356	1,488		165	21,689
1994	19,683	390	1,835		121	22,029
1995	19,964	430	2,132		144	22,670
1996	20,026	435	2,105		104	22,670
1997	20,509	518	2,036		97	23,160
1998	21,068	528	264	1,972	187	24,019
1999	21,339	518	390	1,914	243	24,404
2000	21,622	513	489	1,922	335	24,881
2001	22,661	496	606	1,940	398	26,101
2002	23,813	447	420	1,858	375	26,913
2003	24,500	459	537	1,784	374	27,654
2004	24,569	484	369	1,828	543	27,559
2005	23,910	495	337	1,757	746	26,994
2006	23,057	520	412	1,547	854	26,020

----- Health Sciences Center Campus -----					
<u>Fall</u>	<u>On-Campus</u>	<u>OU-Tulsa</u>	<u>Off-Campus</u>	<u>Total HSC</u>	<u>University Total*</u>
1992	2,827	229	0	3,056	24,916
1993	2,924	285	0	3,209	24,898
1994	2,812	228	0	3,040	25,069
1995	2,739	215	0	2,954	25,409
1996	2,535	221	0	2,756	25,205
1997	2,580	218	37	2,835	25,740
1998	2,568	248	66	2,882	26,587
1999	2,576	241	121	2,938	26,980
2000	2,457	246	124	2,827	27,338
2001	2,484	274	104	2,862	28,585
2002	2,515	382	103	3,000	29,428
2003	2,588	436	123	3,147	30,242
2004	2,670	504	176	3,350	30,830
2005	2,767	602	169	3,538	30,447
2006	2,799	707	236	3,742	29,721

\* Unduplicated reporting begins with the fall 2004 reporting year. Prior year numbers are not strictly comparable.

Sources: 1) Third-week enrollment tape, fall semesters, IRR.

2) Health Sciences Center data from Institutional Research, Academics, HSC.

# ENROLLMENT

FTE Enrollment Trends  
for all Campuses

Fall 1992 - 2006

----- Norman Campus -----						
Fall	On-Campus	OU-Tulsa	Academic Programs	Advanced Programs	Liberal Studies	Total Norman Campus
1992	15,901	136	441		142	16,620
1993	15,751	162	512		142	16,567
1994	15,845	175	690		88	16,798
1995	16,216	201	869		122	17,408
1996	16,235	213	848		97	17,393
1997	16,851	265	810		96	18,022
1998	17,386	304	75	857	146	18,768
1999	17,717	272	96	852	209	19,146
2000	17,892	251	141	828	309	19,421
2001	18,973	257	158	876	369	20,633
2002	20,062	239	101	810	333	21,545
2003	20,621	234	119	816	311	22,101
2004	20,722	280	95	812	419	22,328
2005	20,355	270	74	803	533	22,035
2006	19,611	285	91	703	510	21,200

----- Health Sciences Center Campus -----					
Fall	On-Campus	OU-Tulsa	Off-Campus	Total HSC	University Total
1992	2,792	226	0	3,018	19,638
1993	2,895	267	0	3,162	19,729
1994	2,777	236	0	3,013	19,811
1995	2,699	221	0	2,920	20,328
1996	2,551	235	0	2,786	20,179
1997	2,574	242	34	2,850	20,872
1998	2,657	241	52	2,950	21,718
1999	2,632	254	91	2,977	22,123
2000	2,478	258	91	2,827	22,248
2001	2,545	260	80	2,885	23,518
2002	2,484	347	83	2,914	24,459
2003	2,671	431	104	3,206	25,307
2004	2,778	506	122	3,406	25,734
2005	2,864	626	129	3,619	25,654
2006	2,894	736	194	3,824	25,024

Sources: 1) Third-week enrollment tape, fall semesters, IRR.

2) Health Sciences Center data from Institutional Research, Academics, HSC.

# CREDIT HOUR ENROLLMENT

## Annual Student Credit Hour Enrollment by Level

2005 - 2006

### Norman Campus

	<u>E&amp;G On-Campus</u>	<u>On-Campus Self-Support</u>	<u>Inter- sessions</u>	<u>OU- Tulsa</u>	<u>OU Outreach Programs*</u>	<u>Norman Campus Total</u>
<i>Undergraduate Division</i>						
Architecture	9,007	0	87	30	162	9,286
Arts and Sciences	322,471	21,814	9,136	566	1,726	355,713
Atmospheric and Geographic Sciences	13,325	0	407	0	90	13,822
Michael F. Price College of Business	41,688	0	339	0	687	42,714
CCE/Aviation	1,721	0	0	0	428	2,149
Earth and Energy	7,945	0	276	0	0	8,221
Education	11,052	844	0	3	246	12,145
Engineering	24,674	0	0	0	0	24,674
Weitzenhoffer College of Fine Arts	36,094	6,160	1,492	0	302	44,048
Honors	2,554	0	180	0	0	2,734
Gaylord College of Jour. and Mass Comm.	15,926	72	177	0	204	16,379
Liberal Studies	0	0	0	0	14,069	14,069
Provost Direct	7,931	3,415	270	0	19	11,635
Subtotal - Undergraduate	494,388	32,305	12,364	599	17,933	557,589
<i>Graduate Division</i>						
Architecture	2,599	0	0	152	3	2,754
Arts and Sciences	20,901	636	0	6,066	23,612	51,215
Atmospheric and Geographic Sciences	2,119	0	0	0	292	2,411
Michael F. Price College of Business	5,640	0	0	0	233	5,873
Earth and Energy	1,889	0	0	0	21	1,910
Education	10,163	249	0	511	502	11,425
Engineering	6,826	27	0	278	78	7,209
Weitzenhoffer College of Fine Arts	3,363	0	3	39	18	3,423
Graduate College	60	0	0	3	105	168
Honors	3	0	0	0	0	3
Gaylord College of Jour. and Mass Comm.	761	0	0	0	67	828
Liberal Studies	0	0	0	0	3,205	3,205
Provost Direct	111	0	0	0	0	111
Subtotal - Graduate	54,435	912	3	7,049	28,136	90,535
<i>Law</i>	15,643	0	0	0	0	15,643
<i>Total</i>						
Architecture	11,606	0	87	182	165	12,040
Arts and Sciences	343,372	22,450	9,136	6,632	25,338	406,928
Atmospheric and Geographic Sciences	15,444	0	407	0	382	16,233
Michael F. Price College of Business	47,328	0	339	0	920	48,587
CCE/Aviation	1,721	0	0	0	428	2,149
Earth and Energy	9,834	0	276	0	21	10,131
Education	21,215	1,093	0	514	748	23,570
Engineering	31,500	27	0	278	78	31,883
Weitzenhoffer College of Fine Arts	39,457	6,160	1,495	39	320	47,471
Graduate College	60	0	0	3	105	168
Honors	2,557	0	180	0	0	2,737
Gaylord College of Jour. and Mass Comm.	16,687	72	177	0	271	17,207
Law	15,643	0	0	0	0	15,643
Liberal Studies	0	0	0	0	17,274	17,274
Provost Direct	8,042	3,415	270	0	19	11,746
Norman Campus Total	564,466	33,217	12,367	7,648	46,069	663,767

\* OU Outreach Programs includes Academic Programs, Advanced Programs and Liberal Studies.

Source: Final credit hour analysis, summer, fall, and spring, Admissions and Records.

# CREDIT HOUR ENROLLMENT

## Annual Student Credit Hour Enrollment by Level

2005-2006

### Health Sciences Center

	<u>On-Campus</u>	<u>OU-Tulsa</u>	<u>Off-Campus</u>	<u>HSC Total</u>
<i>Undergraduate Division</i>				
Allied Health	6,924	0	0	6,924
Dentistry	1,683	0	1,359	3,042
Medicine - PA	0	0	0	0
Nursing	10,057	3,696	2,605	16,358
Pharmacy	0	0	0	0
Subtotal - Undergraduate	18,664	3,696	3,964	26,324
<i>Graduate Division</i>				
Allied Health	1,875	0	0	1,875
Dentistry	383	0	0	383
Medicine	3,060	0	0	3,060
Nursing	1,762	1,475	216	3,453
Pharmacy	206	0	0	206
Public Health	770	0	0	770
Subtotal - Graduate	8,056	1,475	216	9,747
<i>Professional</i>				
Allied Health	5,715	2,319	40	8,074
Dentistry	10,935	0	0	10,935
Medicine - MD	21,117	3,077	0	24,194
Medicine - PA	6,724	0	0	6,724
Nursing	33	15	0	48
Pharmacy	11,535	6,878	0	18,413
Public Health	3,359	507	0	3,866
Subtotal - Professional	59,418	12,796	40	72,254
<i>Total</i>				
Allied Health	14,514	2,319	40	16,873
Dentistry	13,001	0	1,359	14,360
Medicine	30,901	3,077	0	33,978
Nursing	11,852	5,186	2,821	19,859
Pharmacy	11,741	6,878	0	18,619
Public Health	4,129	507	0	4,636
Non-Matriculated	82	0	0	82
Health Sciences Center Total	86,220	17,967	4,220	108,407

Source: Institutional Research, Academics, HSC.

# NORMAN CAMPUS STUDENTS

## Unduplicated Enrollment by College, Major and Level

Fall 2006

	-- Undergraduate --			----- Graduate -----			----- Total -----		
	Men	Women	Total	Men	Women	Total	Men	Women	Total
Architecture									
Architecture									
Architecture	142	73	215	10	4	14	152	77	229
Architecture - Pre-Arch.	12	5	17	0	0	0	12	5	17
Environmental Design	11	5	16	0	0	0	11	5	16
Architectural Urban Studies	0	0	0	5	3	8	5	3	8
Construction Science	155	10	165	17	7	24	172	17	189
Interior Design	7	120	127	0	0	0	7	120	127
Landscape Architecture	0	0	0	11	12	23	11	12	23
Regional and City Planning	0	0	0	9	13	22	9	13	22
Total - Architecture	327	213	540	52	39	91	379	252	631
Arts and Sciences									
African and African-Amer. Studies	9	9	18	0	0	0	9	9	18
Anthropology	65	76	141	23	38	61	88	114	202
Botany and Microbiology									
Botany	14	21	35	7	9	16	21	30	51
Ecology and Evolutionary Biology	0	0	0	6	2	8	6	2	8
Microbiology	199	215	414	11	25	36	210	240	450
Chemistry and Biochemistry									
Biochemistry	135	117	252	0	0	0	135	117	252
Chemistry	84	81	165	69	44	113	153	125	278
Chemistry/Biochemistry	3	2	5	0	0	0	3	2	5
Classics and Letters									
Classics	14	14	28	0	0	0	14	14	28
Letters	99	127	226	0	0	0	99	127	226
Communication	115	142	257	44	61	105	159	203	362
Economics	202	28	230	80	24	104	282	52	334
English	113	180	293	23	44	67	136	224	360
Film and Video Studies	123	37	160	0	0	0	123	37	160
Health and Exercise Science	184	267	451	16	12	28	200	279	479
History	196	80	276	33	20	53	229	100	329
History of Science	0	0	0	10	9	19	10	9	19
Human Relations	91	159	250	409	736	1,145	500	895	1,395
International and Area Studies									
Asian Studies	15	5	20	0	0	0	15	5	20
European Studies	17	19	36	0	0	0	17	19	36
Global Affairs	0	0	0	7	4	11	7	4	11
Global Management	0	0	0	0	2	2	0	2	2
International Studies	40	79	119	0	0	0	40	79	119
Int'l and Area Studies	57	67	124	0	0	0	57	67	124
Latin American Studies	3	11	14	0	0	0	3	11	14
Library and Information Studies									
Information Studies	29	16	45	0	0	0	29	16	45
Knowledge Management	0	0	0	9	7	16	9	7	16
Library and Information Studies	0	0	0	36	153	189	36	153	189
Mathematics	87	36	123	51	23	74	138	59	197
Modern Lang., Lit. and Ling.									
Chinese	5	0	5	0	0	0	5	0	5
French	2	23	25	3	6	9	5	29	34
German	7	3	10	2	3	5	9	6	15
Linguistics	16	27	43	0	0	0	16	27	43
Russian	3	6	9	0	0	0	3	6	9
Spanish	38	69	107	9	7	16	47	76	123
Native American Studies	13	17	30	4	5	9	17	22	39

(Continued)

# NORMAN CAMPUS STUDENTS

## Unduplicated Enrollment by College, Major and Level

Fall 2006

	-- Undergraduate --			---- Graduate ----			----- Total -----		
	<u>Men</u>	<u>Women</u>	<u>Total</u>	<u>Men</u>	<u>Women</u>	<u>Total</u>	<u>Men</u>	<u>Women</u>	<u>Total</u>
Philosophy									
Ethics and Religion	1	2	3	0	0	0	1	2	3
Philosophy	52	14	66	26	6	32	78	20	98
Physics and Astronomy									
Astronomy	4	1	5	0	0	0	4	1	5
Astrophysics	19	7	26	0	0	0	19	7	26
Physics	46	5	51	40	13	53	86	18	104
Political Science									
Political Science	308	173	481	33	23	56	341	196	537
Public Administration	0	0	0	167	98	265	167	98	265
Public Affairs and Admin.	20	14	34	0	0	0	20	14	34
Psychology									
Organizational Dynamics	0	0	0	17	21	38	17	21	38
Psychology	270	535	805	27	34	61	297	569	866
Religious Studies	32	22	54	0	0	0	32	22	54
Social Work	9	92	101	22	184	206	31	276	307
Sociology									
Criminology	198	161	359	0	0	0	198	161	359
Sociology	157	184	341	10	31	41	167	215	382
Women's Studies	1	9	10	0	0	0	1	9	10
Zoology	410	482	892	24	21	45	434	503	937
Arts and Sciences - Other									
Arts and Sci-Planned Program	28	45	73	0	0	0	28	45	73
Arts and Sci-Undecided	79	60	139	0	0	0	79	60	139
Total - Arts and Sciences	3,612	3,739	7,351	1,218	1,665	2,883	4,830	5,404	10,234
Atmospheric and Geographic Sciences									
Geography	45	11	56	33	21	54	78	32	110
Geosciences	1	0	1	0	0	0	1	0	1
Meteorology	208	122	330	62	25	87	270	147	417
Total - A&GS	254	133	387	95	46	141	349	179	528
Price College of Business									
Accounting	206	207	413	36	32	68	242	239	481
Business Administration	1	0	1	168	73	241	169	73	242
Energy Management	176	54	230	0	0	0	176	54	230
Finance	288	131	419	0	0	0	288	131	419
Management									
Entrepreneur. and Venture Mgt.	124	43	167	0	0	0	124	43	167
Human Resources Mgt.	13	22	35	0	0	0	13	22	35
International Business	124	148	272	0	0	0	124	148	272
Management	136	75	211	0	0	0	136	75	211
Management Information Systems	110	25	135	2	0	2	112	25	137
Marketing and Supply Chain Mgt.	157	230	387	0	0	0	157	230	387
Business - Other									
Business-Undecided Major	339	214	553	0	0	0	339	214	553
Economics-Business	51	21	72	0	0	0	51	21	72
Public Health and MBA	0	0	0	1	0	1	1	0	1
Total - Business	1,725	1,170	2,895	207	105	312	1,932	1,275	3,207
CCE/Aviation	148	17	165	0	0	0	148	17	165
Earth and Energy									
Geology and Geophysics									
Geology	41	19	60	30	24	54	71	43	114

(Continued)

# NORMAN CAMPUS STUDENTS

## Unduplicated Enrollment by College, Major and Level

Fall 2006

	-- Undergraduate --			----- Graduate -----			----- Total -----		
	<u>Men</u>	<u>Women</u>	<u>Total</u>	<u>Men</u>	<u>Women</u>	<u>Total</u>	<u>Men</u>	<u>Women</u>	<u>Total</u>
Geology and Geophysics(cont'd)									
Geophysics	12	4	16	11	6	17	23	10	33
Paleontology	2	0	2	0	0	0	2	0	2
Petroleum and Geol. Engr.									
Geological Engineering	0	0	0	0	2	2	0	2	2
Petroleum Engineering	209	53	262	59	9	68	268	62	330
Total Earth and Energy	264	76	340	100	41	141	364	117	481
Education									
Educ. Leadership and Policy Studies									
Adult and Higher Education	0	0	0	58	98	156	58	98	156
Ed. Adm.-Curr./Supervision	0	0	0	37	75	112	37	75	112
Educational Studies	0	0	0	12	21	33	12	21	33
Educational Psychology									
Community Counseling	0	0	0	4	24	28	4	24	28
Counseling Psychology	0	0	0	16	30	46	16	30	46
Instr. Psych. and Technology	0	0	0	15	36	51	15	36	51
School Counseling	0	0	0	0	10	10	0	10	10
Special Education	2	48	50	11	40	51	13	88	101
Instr. Leadership and Academic Curr.									
Early Childhood Educ.	1	110	111	0	0	0	1	110	111
Elementary Education	27	324	351	0	0	0	27	324	351
Foreign Language Educ.	6	13	19	0	0	0	6	13	19
Instr. Ldrshp. and Acad. Curr.	0	0	0	37	150	187	37	150	187
Language Arts Educ.	16	54	70	0	0	0	16	54	70
Mathematics Education	12	27	39	0	0	0	12	27	39
Science Education	29	32	61	0	0	0	29	32	61
Social Studies Educ.	54	34	88	0	0	0	54	34	88
Education-Undecided Major	5	21	26	0	0	0	5	21	26
Teaching Certificate only	0	0	0	7	28	35	7	28	35
Total - Education	152	663	815	197	512	709	349	1,175	1,524
Engineering									
Aerospace and Mechanical Engr.									
Aerospace Engineering	108	25	133	6	0	6	114	25	139
Mechanical Engineering	370	39	409	55	1	56	425	40	465
Chemical, Biological and Mat. Engr.									
Chemical Engineering	176	105	281	25	14	39	201	119	320
Civil Engr. and Environmental Sci.									
Civil Engineering	106	19	125	39	10	49	145	29	174
Environmental Engineering	13	7	20	9	1	10	22	8	30
Environmental Science	11	5	16	6	11	17	17	16	33
Computer Science	150	14	164	56	6	62	206	20	226
Electrical and Computer Engr.									
Computer Engineering	112	12	124	0	0	0	112	12	124
Electrical Engineering	154	22	176	92	21	113	246	43	289
Telecomputing Engineering	0	0	0	11	2	13	11	2	13
Industrial Engineering	114	42	156	31	19	50	145	61	206
Engineering - Other									
Architectural Engineering	20	9	29	0	0	0	20	9	29
Bioengineering	0	0	0	15	10	25	15	10	25
Engineering	0	0	0	8	1	9	8	1	9
Engineering Physics	41	5	46	5	1	6	46	6	52
Engineering-Undecided Major	77	12	89	0	0	0	77	12	89
Total - Engineering	1,452	316	1,768	358	97	455	1,810	413	2,223

(Continued)



# NORMAN CAMPUS STUDENTS

## Unduplicated Enrollment by College, Major and Level

Fall 2006

	-- Undergraduate --			----- Graduate -----			----- Total -----		
	<u>Men</u>	<u>Women</u>	<u>Total</u>	<u>Men</u>	<u>Women</u>	<u>Total</u>	<u>Men</u>	<u>Women</u>	<u>Total</u>
Weitzenhoffer Family College of Fine Arts									
Art									
Art-Art/Design/Sculpture/2-Dimen	1	1	2	5	7	12	6	8	14
Art-Film/Photo/Video, Visual Comm	51	57	108	0	0	0	51	57	108
Art-Studio Arts	28	32	60	0	0	0	28	32	60
Art History	9	53	62	1	13	14	10	66	76
Art-Undecided Option	23	51	74	0	0	0	23	51	74
Dance	11	59	70	0	5	5	11	64	75
Drama	57	74	131	9	5	14	66	79	145
Music									
Music-Gen. Fine Arts, Comp.	12	6	18	3	1	4	15	7	22
Music Education	0	0	0	7	11	18	7	11	18
Music Educ-Instrumental	49	28	77	2	0	2	51	28	79
Music Educ-Piano Pedagogy	0	0	0	1	5	6	1	5	6
Music Educ-Vocal/Gen	4	14	18	1	4	5	5	18	23
Music Theory	0	0	0	0	2	2	0	2	2
Musical Arts	37	30	67	0	0	0	37	30	67
Music-Instr/Choral/Conducting	0	0	0	13	3	16	13	3	16
Music-Musicology	0	0	0	0	2	2	0	2	2
Music-Organ	0	0	0	3	0	3	3	0	3
Music-Piano	4	4	8	6	23	29	10	27	37
Music-Voice	8	10	18	6	16	22	14	26	40
Music-Wind, Percussion, String	24	30	54	30	21	51	54	51	105
Musical Theatre	19	26	45	0	0	0	19	26	45
Total - Fine Arts	337	475	812	87	118	205	424	593	1,017
Gaylord College of Jour. and Mass Comm.									
Jour-News/Prof Wr/PR/Pre-Jour	318	764	1,082	30	52	82	348	816	1,164
Jour-Broadcast/Electronic	65	33	98	0	0	0	65	33	98
Journalism-Advertising	108	154	262	0	0	0	108	154	262
Total - Journalism and Mass Comm.	491	951	1,442	30	52	82	521	1,003	1,524
Graduate College									
Generic Dual Degree	0	0	0	24	36	60	24	36	60
Graduate College Visitor	0	0	0	4	6	10	4	6	10
Graduate Unclassified	0	0	0	42	62	104	42	62	104
Interdisciplinary/Special Program	0	0	0	175	102	277	175	102	277
Special Student	0	0	0	113	91	204	113	91	204
Reciprocal Exch/Study Abroad	0	0	0	4	8	12	4	8	12
Total - Graduate College	0	0	0	362	305	667	362	305	667
Law	0	0	0	275	224	499	275	224	499
Liberal Studies	241	367	608	97	120	217	338	487	825
University College									
Concurrent High School Students	24	45	69	0	0	0	24	45	69
Pre-Health Programs	275	759	1,034	0	0	0	275	759	1,034
Reciprocal Exch./Study Abroad	132	104	236	0	0	0	132	104	236
Special Students	39	26	65	0	0	0	39	26	65
Undecided	551	522	1,073	0	0	0	551	522	1,073
Auditors	9	9	18	0	0	0	9	9	18
Total - University College	1,030	1,465	2,495	0	0	0	1,030	1,465	2,495
Norman Campus Total	10,033	9,585	19,618	3,078	3,324	6,402	13,111	12,909	26,020

Note: Fall enrollment in OU-Outreach programs continues through December 31 each year; therefore, enrollments for these units at third-week are estimates based on end-of-semester data from the previous fall semester.

Sources: 1) Fall 2006 third-week enrollment tape, Norman Campus and OU-Tulsa, IRR.

2) Fall 2005 end-of-semester enrollment tape, OU Outreach, IRR.

# HEALTH SCIENCES CENTER STUDENTS

Unduplicated Enrollment by College, Major and Level

Fall 2006

	Undergraduate			---Graduate---			--- Professional ---			----- Total -----		
	Men	Women	Total	Men	Women	Total	Men	Women	Total	Men	Women	Total
Allied Health												
Allied Health Sciences												
Allied Health Sciences	0	0	0	1	2	3	0	0	0	1	2	3
Communication Sciences & Disorders												
Audiology	0	0	0	0	1	1	3	28	31	3	29	32
Communication Sciences & Disorders	3	51	54	0	0	0	0	0	0	3	51	54
Speech Pathology	0	0	0	2	28	30	1	23	24	3	51	54
Nutritional Sciences												
Nutritional Sciences	2	33	35	0	9	9	6	18	24	8	60	68
Radiologic Technology												
Nuclear Medicine	8	14	22	0	0	0	0	0	0	8	14	22
Radiation Sciences	4	4	8	0	0	0	0	0	0	4	4	8
Radiation Therapy	4	18	22	0	0	0	0	0	0	4	18	22
Radiography	10	28	38	0	0	0	0	0	0	10	28	38
Sonography	2	54	56	0	0	0	0	0	0	2	54	56
Rehabilitation Sciences												
Occupational Therapy - MOT	0	0	0	0	0	0	6	66	72	6	66	72
Physical Therapy - MPT	0	0	0	0	0	0	43	122	165	43	122	165
Rehabilitation Sciences	0	0	0	0	28	28	0	0	0	0	28	28
Non-Degree												
Allied Health Special Student	0	1	1	0	1	1	0	0	0	0	2	2
Dietetics Preparation	0	0	0	0	0	0	0	0	0	0	0	0
Geriatrics/Gerontology - Certificate	0	0	0	0	0	0	1	7	8	1	7	8
Nutritional Sciences Internship - Certificate	0	0	0	0	0	0	0	5	5	0	5	5
Speech Language Pathology Preparation	0	5	5	0	0	0	0	0	0	0	5	5
Total - Allied Health	33	208	241	3	69	72	60	269	329	96	546	642
Dentistry												
Dental Hygiene												
Dental Hygiene - DDS	1	90	91	0	0	0	0	0	0	1	90	91
Dentistry												
Dentistry	0	0	0	0	0	0	163	73	236	163	73	236
Dental Sciences												
Orthodontics	0	0	0	8	1	9	0	0	0	8	1	9
Periodontics	0	0	0	6	0	6	0	0	0	6	0	6
Total - Dentistry	1	90	91	14	1	15	163	73	236	178	164	342
Medicine												
Medicine												
Medicine - MD	0	0	0	0	0	0	363	235	598	363	235	598
Physician Associate												
Physician Associate - MHS	0	0	0	0	0	0	29	122	151	29	122	151
Basic Sciences												
Biochemistry	0	0	0	17	12	29	0	0	0	17	12	29
Biological Psychology	0	0	0	0	0	0	0	0	0	0	0	0
Cell Biology	0	0	0	14	16	30	0	0	0	14	16	30
Genetic Counseling	0	0	0	0	6	6	0	0	0	0	6	6
Microbiology	0	0	0	14	20	34	0	0	0	14	20	34
Neuroscience	0	0	0	5	7	12	0	0	0	5	7	12
Pathology	0	0	0	3	5	8	0	0	0	3	5	8
Physiology	0	0	0	7	3	10	0	0	0	7	3	10
Radiological Sciences	0	0	0	7	4	11	0	0	0	7	4	11
Non-Degree												
Grad Prog. in Biomedical Sci.(GPIBS)	0	0	0	5	8	13	0	0	0	5	8	13
Unclassified	0	0	0	1	0	1	1	1	2	2	1	3
Total - Medicine	0	0	0	73	81	154	393	358	751	466	439	905

(Continued)

ENROLLMENT

The University of Oklahoma - All Campuses

# HEALTH SCIENCES CENTER STUDENTS

Unduplicated Enrollment by College, Major and Level

Fall 2006

	Undergraduate			---Graduate---			--- Professional ---			----- Total -----		
	Men	Women	Total	Men	Women	Total	Men	Women	Total	Men	Women	Total
Nursing												
Nursing												
Nursing	61	389	450	7	104	111	0	0	0	68	493	561
AND to MS	13	64	77	0	0	0	0	0	0	13	64	77
Career Ladder	19	113	132	0	0	0	0	0	0	19	113	132
Clinical Nurse Specialist/Leader	0	0	0	4	54	58	1	11	12	5	65	70
Family Nurse Practitioner	0	0	0	1	7	8	0	0	0	1	7	8
Nursing Administration/Management	0	0	0	2	34	36	0	0	0	2	34	36
Nursing Education	0	0	0	1	34	35	0	0	0	1	34	35
Nursing Generic	0	0	0	0	3	3	0	0	0	0	3	3
Nurse Practitioner	0	0	0	5	49	54	0	0	0	5	49	54
Pediatric Nurse Practitioner	0	0	0	0	2	2	0	0	0	0	2	2
RN Non-Nursing BS to MS	0	0	0	1	7	8	0	0	0	1	7	8
Non-Degree												
Nursing Special Student	0	1	1	0	2	2	0	0	0	0	3	3
Nursing - Certificate	0	0	0	0	2	2	0	0	0	0	2	2
Total - Nursing	93	567	660	21	298	319	1	11	12	115	876	991
Pharmacy												
Pharmacy												
Pharmacy - PharmD	0	0	0	0	0	0	184	334	518	184	334	518
Pharmaceutical Sciences												
Pharmaceutical Sciences	0	0	0	12	8	20	0	0	0	12	8	20
Non-Degree												
Pharmacy-Alternative Pathway-SWOSU			0			0			0	0	0	0
Total - Pharmacy	0	0	0	12	8	20	184	334	518	196	342	538
Public Health												
Public Health												
General Public Health	0	0	0	0	0	0	43	94	137	43	94	137
Public Health Preparedness & Terrorism	0	0	0	0	0	0	3	5	8	3	5	8
Biostatistics & Epidemiology												
Biostatistics	0	0	0	5	2	7	2	1	3	7	3	10
Epidemiology	0	0	0	4	12	16	3	11	14	7	23	30
Health Administration & Policy												
Health Administration & Policy	0	0	0	0	0	0	20	32	52	20	32	52
Health Promotion Sciences												
Health Education	0	0	0	0	3	3	0	9	9	0	12	12
Occupational & Environmental Health												
Environmental Management	0	0	0	2	2	4	0	1	1	2	3	5
Environ. Mgt./Industrial Hygiene	0	0	0	7	5	12	1	0	1	8	5	13
Industrial Hygiene	0	0	0	6	2	8	0	0	0	6	2	8
Occupational Health	0	0	0	1	2	3	1	0	1	2	2	4
Non-Degree												
Certificate in Public Health	0	0	0	1	1	2	0	0	0	1	1	2
Public Health Special Student	0	0	0	9	9	18	1	5	6	10	14	24
Total - Public Health	0	0	0	35	38	73	74	158	232	109	196	305
Non-Matriculated												
Intercampus	1	2	3	3	10	13	0	0	0	4	12	16
Graduate Special Student			0	1	2	3	0	0	0	1	2	3
Total - Non-Matriculated	1	2	3	4	12	16	0	0	0	5	14	19
Health Sciences Center Total	128	867	995	162	507	669	875	1,203	2,078	1,165	2,577	3,742

Source: Institutional Research, Academics, HSC.

# ENROLLMENT

## Unduplicated Enrollment by College and Level

Fall 2006

### Norman Campus

College	--- Undergraduate ---			----- Graduate -----			----- Total -----			Pct. of Total
	Men	Women	Total	Men	Women	Total	Men	Women	Total	
Architecture	327	213	540	52	39	91	379	252	631	2.4%
Arts and Sciences	3,612	3,739	7,351	1,218	1,665	2,883	4,830	5,404	10,234	39.3%
Atmospheric and Geographic Sciences	254	133	387	95	46	141	349	179	528	2.0%
Price College of Business	1,725	1,170	2,895	207	105	312	1,932	1,275	3,207	12.3%
CCE/Aviation	148	17	165	0	0	0	148	17	165	0.6%
Earth and Energy	264	76	340	100	41	141	364	117	481	1.8%
Education	152	663	815	197	512	709	349	1,175	1,524	5.9%
Engineering	1,452	316	1,768	358	97	455	1,810	413	2,223	8.5%
Weitzenhoffer Family College of Fine Arts	337	475	812	87	118	205	424	593	1,017	3.9%
Gaylord College of Jour. and Mass Comm.	491	951	1,442	30	52	82	521	1,003	1,524	5.9%
Graduate College	0	0	0	362	305	667	362	305	667	2.6%
Law	0	0	0	275	224	499	275	224	499	1.9%
Liberal Studies	241	367	608	97	120	217	338	487	825	3.2%
University College	850	1,326	2,176	180	139	319	1,030	1,465	2,495	9.6%
Norman Campus Total	9,853	9,446	19,299	3,258	3,463	6,721	13,111	12,909	26,020	100.0%

### Health Sciences Center

College	-- Undergraduate --			---- Graduate ----			--- Professional ---			----- Total -----			Pct. of Total
	Men	Women	Total	Men	Women	Total	Men	Women	Total	Men	Women	Total	
Allied Health	33	208	241	3	69	72	60	269	329	96	546	642	17.2%
Dentistry	1	90	91	14	1	15	163	73	236	178	164	342	9.1%
Medicine	0	0	0	74	82	156	391	358	749	465	440	905	24.2%
Nursing	93	567	660	21	298	319	1	11	12	115	876	991	26.5%
Pharmacy	0	0	0	12	8	20	184	334	518	196	342	538	14.4%
Public Health	0	0	0	33	37	70	76	159	235	109	196	305	8.2%
Non-Matriculated	0	0	0	5	14	19	0	0	0	5	14	19	0.5%
Health Sciences Center Total	127	865	992	162	509	671	875	1,204	2,079	1,164	2,578	3,742	100.0%

Note: Fall enrollment in OU Outreach Programs continues through December 31 each year; therefore, enrollments for these units at third-week are estimates based on end-of-semester data from the previous fall semester.

Sources: 1) Fall 2006 third-week enrollment tape, Norman Campus and OU-Tulsa, IRR.

2) Fall 2005 end-of-semester enrollment tape, OU Outreach Programs, IRR.

3) Institutional Research, Academics, HSC.

# TOTAL UNIVERSITY EMPLOYEES

## Employees by Campus

Fall 2002 - 2006

	<u>2002</u>	<u>2003</u>	<u>2004</u>	<u>2005</u>	<u>2006</u>
Norman Campus					
Full-Time Faculty	1,202	1,197	1,198	1,230	1,304
Part-Time Faculty	233	241	249	278	269
Graduate Assistants	1,429	1,549	1,596	1,640	1,594
Full-Time Staff	3,504	3,565	3,533	3,831	3,901
Part-Time Staff/Student Employees					
Part-Time Staff	430	993	1,079	853	713
Part-Time Student Employees	2,074	2,686	2,821	3,023	2,901
Peak Employees	178	191	283	314	230
Total Part-Time Staff/Student Employees	2,682	3,870	4,183	4,190	3,844
Total Norman Campus Employees	9,050	10,422	10,759	11,169	10,912
Health Sciences Center Campus					
Full-Time Faculty	818	853	883	931	964
Part-Time Faculty	222	216	226	244	252
Full-Time Staff	2,692	2,734	2,850	2,974	3,118
Part-Time Staff/Student/Other Employees					
Part-Time Staff	219	250	244	243	249
Student Employees	246	284	311	335	360
Part-Time Student Assistants	66	72	77	92	77
Residents	611	614	628	647	660
Total Part-Time Staff/Student/Other Employees	1,142	1,220	1,260	1,317	1,346
Total Health Sciences Center Employees	4,874	5,023	5,219	5,466	5,680
Total University of Oklahoma Employees	13,924	15,445	15,978	16,635	16,592

Source: November 1 payroll files, various years, IRR and HSC Office of Equal Opportunity.

**SECTION 2**

**PROFILES OF THE UNIVERSITY OF OKLAHOMA**

**NORMAN CAMPUS**

Prepared by

Institutional Research and Reporting  
Norman Campus

Cheryl K. Jorgenson, Director

Kristine Betz  
Jennifer Ferguson  
Emily Y. Gui  
Anne Halley  
Patricia Kessler

Patti M. Otto  
David Wilkins  
Yan Zhou  
Deborah Zizzo

660 Parrington Oval Room 104  
Norman, Oklahoma 73019

Phone: 405-325-3681  
FAX: 405-325-7470

**February, 2007**

## SECTION 2: Norman Campus

### Table of Contents

	<u>Page</u>
<b>Part I: Academic</b>	
Admissions Requirements .....	2-1
ACT/SAT Scores by College .....	2-2
Test Score Trends by College .....	2-3
ACT/SAT Scores by Discipline .....	2-4
Test Score Trends by Discipline .....	2-5
First-time Students by High School Class Rank .....	2-6
First-time Students by Ethnic Background, Gender and Resident Status .....	2-7
Degrees Offered .....	2-8
Degrees Conferred by Major .....	2-12
Degrees Conferred by College and Level .....	2-16
Number of Degrees Conferred by Level .....	2-17
Retention and Graduation Rates .....	2-18
<b>Part II: On-Campus Students</b>	
Enrollment from 1976 to 2006 (graph) .....	2-19
Enrollment by Gender from 1976-77 to 2006-07 .....	2-20
Resident and Nonresident Students .....	2-21
Enrollment by Ethnic Background .....	2-22
Enrollment by Full-Time/Part-Time Status and Resident Status .....	2-23
Enrollment by College and Class .....	2-24
Enrollment by Class within College .....	2-25
Enrollment by College, Ethnic Background, Gender and Resident Status .....	2-26
Enrollment by County in Oklahoma .....	2-28
Enrollment by County in Oklahoma (map) .....	2-30
Enrollment by State and U.S. Territories (map) .....	2-31
Enrollment by State and U.S. Territories .....	2-32
Enrollment of International Students .....	2-33
Enrollment of International Students - Summary by Region .....	2-37
Undergraduate Enrollment by College, Major and Level .....	2-38
Undergraduate Enrollment by College and Level .....	2-41
Graduate Enrollment by College, Major and Level .....	2-42
Graduate Enrollment by College and Level .....	2-45
Age Distribution of Students .....	2-46
New Students by Resident Status and Class .....	2-47
Organized Class Size by College .....	2-48
Credit Hour Enrollment by College and Level .....	2-49
<b>Part III: Norman Programs at OU-Tulsa and OU Outreach Programs</b>	
OU-Tulsa Norman Campus Programs Enrollment by Demographic Characteristics .....	2-53
OU-Tulsa Norman Campus Programs Enrollment by College, Major and Level .....	2-54
OU-Tulsa Norman Campus Programs Enrollment by College and Level .....	2-55
OU-Tulsa Norman Campus Programs Credit Hour Enrollment by College and Level .....	2-56
OU Outreach Programs Enrollment by Demographic Characteristics .....	2-59
OU Outreach Programs Enrollment by College, Major and Level .....	2-60
OU Outreach Programs Enrollment by College and Level .....	2-62
OU Outreach Programs Credit Hour Enrollment by College, Department and Level .....	2-63
OU Outreach Programs Credit Hour Enrollment by College and Level .....	2-64

## Table of Contents

	<u>Page</u>
<b>Part IV: Faculty and Staff</b>	
Total Employees by Ethnic Background and Gender . . . . .	2-65
Faculty and Staff by Ethnic Background and Gender . . . . .	2-66
Number of Faculty . . . . .	2-67
Faculty by Degree Earned, Rank and Gender . . . . .	2-68
Faculty by Rank, Gender and Ethnic Background . . . . .	2-69
Instructional Faculty by College, Gender and Ethnic Background . . . . .	2-70
Faculty Tenure Status by Rank, Gender and Ethnic Background . . . . .	2-71
Instructional Faculty Tenure Status by College and Department . . . . .	2-72
Instructional Faculty Tenure Status by College . . . . .	2-74
Researchers by College, Department and Rank . . . . .	2-75
Part-Time Faculty FTE by College, Department and Rank . . . . .	2-76
Graduate Assistants by College, Ethnic Background and Gender . . . . .	2-78
Graduate Students with Assistantships by Student's Major College . . . . .	2-80
Percent of Graduate Students Receiving Graduate Assistantships . . . . .	2-80
Full-Time Staff by Ethnic Background and Gender . . . . .	2-81
Part-Time Staff by Ethnic Background and Gender . . . . .	2-82
Number of Full-Time Equivalent Faculty and Staff . . . . .	2-83
Faculty and Staff Salary Increases . . . . .	2-83
Average Instructional Faculty Salary by Rank . . . . .	2-84
Graduate Assistant Stipends by College and Department . . . . .	2-86
<b>Part V: Budget</b>	
State Fund Allocations . . . . .	2-89
Total Operating Budget . . . . .	2-90
Educational and General Budget - All Sources of Funds . . . . .	2-91
Educational and General Budget - State Appropriations . . . . .	2-92
Educational and General Budget - State Appropriations per Student . . . . .	2-93
Educational and General Budget - Law Center . . . . .	2-94
<b>Part VI: Sponsored Programs</b>	
Awards and Modifications in Sponsored Programs, FY 1996 - FY 2006 . . . . .	2-95
Awards and Modifications in Sponsored Programs by Department and Program . . . . .	2-96
Sponsored Programs Expenditures, FY 1996 - FY 2006 . . . . .	2-100
Sponsored Programs Expenditures by Department and Program . . . . .	2-101
<b>Part VII: Other</b>	
Current Tuition and Fee Rates . . . . .	2-105
Estimated Academic Year Costs . . . . .	2-106
Annual Tuition and Fees for the Big 12 Public Universities . . . . .	2-107
Tuition Rates per Credit Hour . . . . .	2-108
Financial Aid Awards . . . . .	2-109
Space by Room Use . . . . .	2-110
Square Footage by Program . . . . .	2-111
Consumer Price and Higher Education Price Indices . . . . .	2-112



---

*ACADEMIC*

# ADMISSIONS REQUIREMENTS FOR FIRST-TIME COLLEGE STUDENTS

Admissions Requirements

Fall 1990 to Present

Fall Semesters	Minimum Required				Minimum HS GPA	HS Class Ranking		Minimum HS GPA	Minimum ACT/SAT	% Allocated for Alternative Admissions
	ACT		SAT							
	<i>Enhanced</i>		<i>Old</i>							
1990	21	or	850	or	3.0	and	Top 1/2 of HS class			5.0%
1991	21	or	950	or	3.0	and	Top 2/5 of HS class			7.0%
1992-1995	21	or	990	or	3.0	and	Top 1/3 of HS class			8.0%
1996-1999	22	or	<i>Recentered</i> 1010	or	3.0	and	Top 1/3 of HS class			8.0%
2000	24	or	1090	or	3.0	and	Top 30% of HS class	or	3.0 on 15 unit core	8.0%
2001-2002	<b>Resident</b> 24	or	1090	or	3.0	and	Top 30% of HS class	or	3.0 on 15 unit core <b>and</b> 22/1020	8.0%
	<b>Nonresident</b> 26	or	1170	or	3.5	and	Top 25% of HS class	or	meet resident admission standards on a space-available basis	
2003-2004	<b>Resident - Automatic Admit</b>									8.0%
	24	or	1090	or	3.0	and	Top 25% of HS class			
	<b>Nonresident - Automatic Admit</b>									
	26	or	1170	or	3.5	and	Top 25% of HS class			
	<b>Resident Wait List -- to be admitted on a space-available basis</b>									
2005 to Present					3.0	and	Top 30% of HS class	or	3.0 on 15 unit core <b>and</b> 22/1020	8.0%
	<b>Nonresident Wait List -- to be admitted on a space-available basis</b>									
	24	or	1090	or	3.0	and	Top 30% of HS class	or	3.0 on 15 unit core <b>and</b> 22/1020	
2005 to Present	<b>Resident - Automatic Admit</b>									8.0%
	24		1090							
	and either		and either							
	3.00 GPA	or	3.00 GPA	or	3.0	and	Top 25% of HS class			
	or		or							
2005 to Present	top 50% of HS Class		top 50% of HS Class							8.0%
	<b>Nonresident - Automatic Admit</b>									
	26		1170							
	and either		and either							
	3.00 GPA	or	3.00 GPA		3.5	and	Top 25% of HS class			
2005 to Present	or		or							8.0%
	top 50% of HS Class		top 50% of HS Class							
	<b>Wait List -- to be admitted on a space-available basis</b>									
	24	or	1090	or	3.0	and	Top 30% of HS class	or	3.0 on 15 unit core <b>and</b> 22/1020	

Source: Oklahoma State Regents for Higher Education.

# ACADEMIC PREPAREDNESS

## First-Time Student Average ACT/SAT Scores by College

Fall 2006

College	A C T						S A T				
	Scores Reported	English	Math	Reading	Science Reason.	ACT Composite	Scores Reported	Verbal	Math	SAT Total	ACT/SAT Combined
Architecture	57	23.9	24.2	25.1	23.4	24.3	25	540	583	1122	24.6
Arts and Sciences	595	26.8	24.9	27.4	25.3	26.3	327	601	598	1199	26.5
Atmospheric and Geographic Sciences	69	25.4	26.2	26.1	25.9	26.1	41	600	630	1230	26.5
Michael F. Price College of Business	385	24.7	24.5	25.3	24.0	24.8	225	555	586	1140	25.2
CCE/Aviation	23	24.4	24.4	25.0	24.1	24.8	9	536	593	1129	25.0
Earth and Energy	54	25.5	26.2	26.2	25.5	26.0	30	556	613	1169	26.2
Education	75	25.2	23.0	26.2	23.4	24.6	40	556	553	1110	24.7
Engineering	330	26.4	27.3	27.3	26.6	27.1	178	602	645	1247	27.3
Weitzenhoffer Family College of Fine Arts	126	26.7	24.5	27.0	25.2	26.0	98	613	597	1211	26.4
Gaylord College of Jour. and Mass Comm.	164	25.9	22.7	26.7	23.6	24.8	84	592	574	1165	25.3
Liberal Studies	1	-	-	-	-	-	1	-	-	-	-
University College*	1,000	24.8	23.5	25.3	23.7	24.5	390	566	578	1144	24.7
Total	2,879	25.5	24.5	26.2	24.5	25.4	1,448	581	594	1176	25.6

Combined ACT/SAT Scores by College

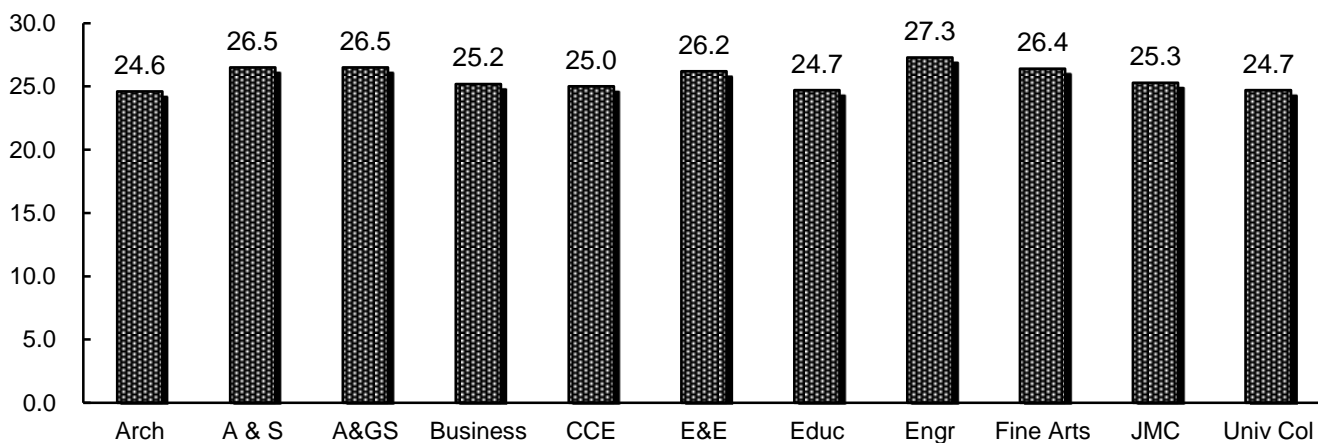

\*University College includes pre-health, undecided majors, auditors and Liberal Studies.

Source: Third-week enrollment tape, IRR.

## ACADEMIC PREPAREDNESS

First-Time Student Test Score Trends by College  
Includes ACT and Converted SAT Scores

Fall 2000 - 2006

<u>College</u>	<u>2000</u>	<u>2001</u>	<u>2002</u>	<u>2003</u>	<u>2004</u>	<u>2005</u>	<u>2006</u>
Architecture	23.9	24.3	24.6	24.7	25.4	25.0	24.6
Arts and Sciences	26.0	25.8	25.6	26.5	26.5	26.9	26.5
Atmospheric and Geographic Sciences	26.6	25.8	26.5	26.4	27.1	27.0	26.5
Michael F. Price College of Business	23.7	24.3	24.7	25.3	25.3	25.3	25.2
CCE/Aviation	23.5	24.4	25.3	24.1	24.6	24.2	25.0
Earth and Energy	26.6	26.8	27.4	27.2	27.3	27.0	26.2
Education	22.9	23.9	23.8	24.7	24.5	24.7	24.7
Engineering	27.2	26.9	27.5	27.8	28.0	27.9	27.3
Weitzenhoffer Family College Fine Arts	25.1	25.0	25.5	25.7	25.4	25.8	26.4
Gaylord College of Jour. and Mass Comm.	23.7	24.4	25.6	25.8	25.5	25.7	25.3
Liberal Studies	-	30.0	-	-	-	-	24.0
University College*	23.9	24.1	24.6	24.9	25.0	24.8	24.7
Total	24.8	25.0	25.4	25.8	25.8	25.8	25.6

Average Test Scores

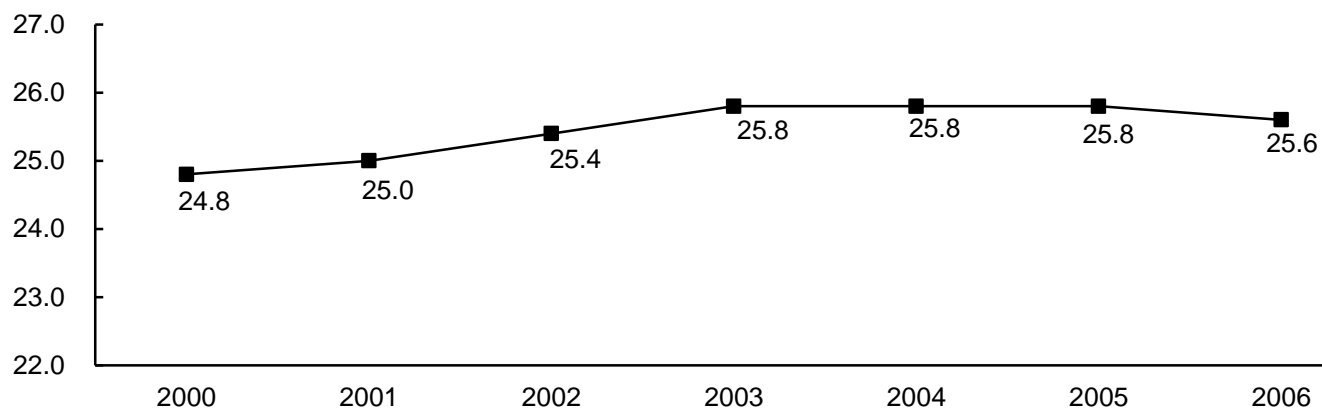

\*University College includes pre-health, undecided majors and auditors.

Source: Third-week enrollment tape, fall semesters, various years, IRR.

# ACADEMIC PREPAREDNESS

## First-Time Student ACT/SAT Scores by Discipline

Fall 2006

<u>Discipline</u>	----- A C T -----						----- S A T -----				<u>ACT/SAT Combined</u>
	<u>ACT Reported</u>	<u>English</u>	<u>Math</u>	<u>Reading</u>	<u>Science Reason.</u>	<u>ACT Composite</u>	<u>SAT Reported</u>	<u>Verbal</u>	<u>Math</u>	<u>SAT Total</u>	
Arch. and Env. Design	57	23.9	24.2	25.1	23.4	24.3	25	540	583	1122	24.6
Area Studies	21	27.4	24.4	28.1	24.0	26.1	16	646	612	1258	27.0
Biological Sciences	125	26.8	25.1	26.7	25.3	26.2	46	590	603	1193	26.5
Business and Mgt.	408	24.7	24.5	25.3	24.0	24.8	240	555	588	1142	25.2
Communications	189	25.9	22.6	26.6	23.6	24.8	98	591	571	1162	25.3
Computer and Info. Sci.	22	26.8	27.5	28.8	27.7	27.8	17	608	635	1243	28.1
Education	108	25.1	23.1	25.9	23.5	24.5	55	545	546	1090	24.6
Engineering	357	26.3	27.2	27.0	26.5	26.9	188	595	642	1236	27.1
Fine and Applied Arts	126	26.7	24.5	27.0	25.2	26.0	98	613	597	1211	26.4
Foreign Languages	11	29.1	26.7	29.8	28.5	28.7	9	658	646	1303	28.6
Letters	70	28.5	26.0	29.8	26.4	27.8	38	639	624	1263	28.4
Library Science	2	28.5	22.0	28.0	26.0	26.0	0	-	-	-	26.0
Mathematics	8	30.1	27.6	29.9	25.8	28.6	9	629	686	1314	29.0
Physical Sciences	184	26.9	26.9	27.2	26.1	27.0	114	609	627	1236	27.2
Psychology	85	25.0	23.1	25.4	24.3	24.6	47	558	554	1112	24.8
Public Affairs and Svcs.	5	27.6	25.2	28.4	25.2	26.6	5	540	554	1094	26.3
Social Sciences	97	26.3	23.6	28.0	25.1	25.9	51	615	578	1193	26.0
Interdisciplinary Studies	1,004	24.8	23.5	25.3	23.7	24.5	392	566	577	1143	24.7
Total	2,879	25.5	24.5	26.2	24.5	25.4	1,448	581	594	1176	25.6

Source: Third-week enrollment tape, IRR.

# ACADEMIC PREPAREDNESS

## First-Time Student Test Score Trends by Discipline Includes ACT and Converted SAT Scores

Fall 2000 - 2006

---

<u>Discipline</u>	<u>2000</u>	<u>2001</u>	<u>2002</u>	<u>2003</u>	<u>2004</u>	<u>2005</u>	<u>2006</u>
Architecture and Env. Design	23.9	24.3	24.6	24.7	25.4	25.0	24.6
Area Studies	27.8	28.9	25.4	27.4	28.3	28.4	27.0
Biological Sciences	26.1	25.9	25.8	27.1	26.1	26.7	26.5
Business and Management	23.7	24.3	24.7	25.3	25.3	25.2	25.2
Communications	23.9	24.3	25.6	25.9	25.5	25.7	25.3
Computer and Info. Science	26.7	26.1	27.5	27.5	27.6	28.4	28.1
Education	23.0	24.0	23.9	24.5	24.6	24.6	24.6
Engineering	27.2	27.0	27.5	27.8	27.9	27.7	27.1
Fine and Applied Arts	25.1	25.0	25.5	25.7	25.4	25.8	26.4
Foreign Languages	26.6	27.4	28.5	28.0	30.1	26.7	28.6
Letters	27.6	26.7	26.1	27.6	27.6	27.8	28.4
Library Science	-	-	-	-	-	-	26.0
Mathematics	28.1	29.0	28.6	28.8	30.1	30.7	29.0
Physical Sciences	26.8	26.4	26.5	26.9	27.3	27.7	27.2
Psychology	25.4	25.2	24.6	25.1	26.3	25.6	24.8
Public Affairs and Services	26.3	26.6	23.8	25.6	24.1	25.3	26.3
Social Sciences	25.7	25.7	25.9	26.1	26.2	26.9	26.0
Interdisciplinary Studies	23.9	24.1	24.6	24.9	25.0	24.8	24.7
Total	24.8	25.0	25.4	25.8	25.8	25.8	25.6

Source: Third-week enrollment tape, fall semesters, various years, IRR.

# ACADEMIC PREPAREDNESS

First-Time Students by High School Class Rank

Fall 1999 - 2006

<u>First-time Students</u>	<u>1999</u>	<u>2000</u>	<u>2001</u>	<u>2002</u>	<u>2003</u>	<u>2004</u>	<u>2005</u>	<u>2006</u>
Total	3,298	3,420	3,748	3,833	3,808	3,614	3,245	3,342
With High School Rank	2,754	2,897	3,213	3,292	3,232	3,060	2,768	2,856
<i>Percent of Total</i>	83.5%	84.7%	85.7%	85.9%	84.9%	84.7%	85.3%	85.5%

Distribution of High School Rank:

Top 10%:	Number	872	895	1,028	1,067	1,160	1,088	1,036	1,012
	<i>Percent</i>	31.7%	30.9%	32.0%	32.4%	35.9%	35.6%	37.4%	35.4%
11 - 25%:	Number	817	882	1,111	1,148	1,199	1,094	962	939
	<i>Percent</i>	29.7%	30.4%	34.6%	34.9%	37.1%	35.8%	34.8%	32.9%
Subtotal -									
Top 25%:	Number	1,689	1,777	2,139	2,215	2,359	2,182	1,998	1,951
	<i>Percent</i>	61.3%	61.3%	66.6%	67.3%	73.0%	71.3%	72.2%	68.3%
26 - 50%:	Number	751	810	803	782	612	619	581	671
	<i>Percent</i>	27.3%	28.0%	25.0%	23.8%	18.9%	20.2%	21.0%	23.5%
Others:	Number	314	310	271	295	261	259	189	234
	<i>Percent</i>	11.4%	10.7%	8.4%	9.0%	8.1%	8.5%	6.8%	8.2%

*First-Time Students by High School Rank - 2006*

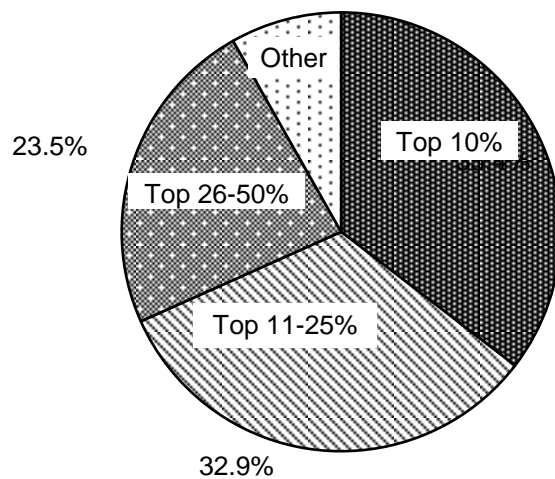

Source: Third-week enrollment tape, fall semesters, various years, IRR.

## FIRST-TIME STUDENTS

First-Time Students by Ethnic Background, Gender and Resident Status

Fall 2006

----- Enrollment by Gender -----						
<u>First-Time Students</u>	<u>Male</u>	<u>Percent</u>	<u>Female</u>	<u>Percent</u>	<u>Total</u>	<u>Percent</u>
White	1,174	74.5 %	1,309	74.1 %	2,483	74.3 %
Black	85	5.4	120	6.8	205	6.1
Hispanic	78	4.9	73	4.1	151	4.5
Asian	98	6.2	108	6.1	206	6.2
American Indian	120	7.6	144	8.2	264	7.9
Nonresident Alien	21	1.3	12	0.7	33	1.0
Total	1,576	100.0 %	1,766	100.0 %	3,342	100.0 %

----- Enrollment by Resident Status -----						
<u>First-Time Students</u>	<u>Resident</u>	<u>Percent</u>	<u>Non-resident</u>	<u>Percent</u>	<u>Total</u>	<u>Percent</u>
White	1,635	72.2 %	848	78.6 %	2,483	74.3 %
Black	120	5.3	85	7.9	205	6.1
Hispanic	95	4.2	56	5.2	151	4.5
Asian	180	8.0	26	2.4	206	6.2
American Indian	233	10.3	31	2.9	264	7.9
Nonresident Alien	0	0.0	33	3.1	33	1.0
Total	2,263	100.0 %	1,079	100.0 %	3,342	100.0 %

First Time Students by Ethnic Background

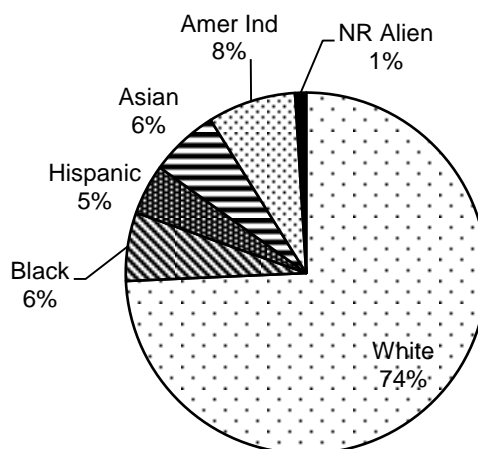

Source: Fall third-week enrollment tape, IRR.



# DEGREES OFFERED

The University of Oklahoma - Norman Campus

2006 - 2007

CIP Code	Program Name	B	M	Degree C	P	D
<b><u>College of Architecture</u></b>						
<b>04</b>	<b>Architecture and Related Services</b>					
040201	Architecture - B Arch; M Arch	1	1			
040301	Regional and City Planning - MRCP		1			
040301	Architectural Urban Studies - MS in Arch Urb St		1			
040401	Environmental Design - BS in Env Des	1				
040601	Landscape Architecture - M Land Arch		1			
<b>50</b>	<b>Visual and Performing Arts</b>					
500408	Interior Design - B Int Des	1				
<b>52</b>	<b>Business, Management, Marketing, and Related Supp. Svcs.</b>					
522001	Construction Science - BS in CNS	1				
522001	Construction Administration - MS in Const Admin		1			
<b><u>College of Arts and Sciences</u></b>						
<b>05</b>	<b>Area, Ethnic, Cultural and Gender Studies</b>					
050201	African and African-American Studies - BA	1				
050202	Native American Studies - BA; MA	1	1			
050207	Women's Studies - BA	1				
<b>09</b>	<b>Communication, Journalism and Related Programs</b>					
090101	Communication - BA; MA; PhD	1	1			1
<b>11</b>	<b>Computer and Information Science and Support Services</b>					
110401	Information Studies - BA in Info Studies	1				
<b>16</b>	<b>Foreign Languages, Literatures and Linguistics</b>					
160102	Linguistics - BA	1				
160301	Chinese - BA	1				
160402	Russian - BA	1				
160500	German - BA; MA	1	1			
160901	French - BA; MA; PhD	1	1			1
160905	Spanish - BA; MA; PhD	1	1			1
161200	Classics - BA	1				
<b>23</b>	<b>English Languages and Literature/Letters</b>					
230101	English - BA; MA; PhD	1	1			1
<b>24</b>	<b>Liberal Arts and Sciences, General Studies and Humanities</b>					
240103	Letters - BA; BA in Letters	2				
240199	Arts and Sciences Planned Program - BA; BS	2				
<b>25</b>	<b>Library Science</b>					
250101	Library and Information Studies - M LIS		1			
250101	Library Information Studies - Graduate Certificate			1		
<b>26</b>	<b>Biological and Biomedical Sciences</b>					
260202	Biochemistry - BS in Biochem	1				
260301	Botany - BS in Bot; MS; PhD	1	1			1
260502	Microbiology - BS; BS in Micro; MS; PhD	2	1			1
260701	Zoology - BS; BS in Zool; MS; PhD	2	1			1
261303	Ecology and Evolutionary Biology - PhD					1
<b>27</b>	<b>Mathematics and Statistics</b>					
270101	Mathematics - BA; BS in Math; MA; MS; PhD	2	2			1
<b>30</b>	<b>Multi/Interdisciplinary Studies</b>					
301801	Natural Science - M Nat Sci		1			
302001	International and Area Studies - BA in Intl & Area Studies	1				
302001	International Studies - MA in Intl Studies		1			
302001	International Regional Studies - Graduate Certificate			1		
302001	International Policy Studies - Graduate Certificate			1		

Degree Type: B - Baccalaureate; M - Master's; C - Graduate Certificate; P - First Professional; D - Doctorate

(Continued)

# DEGREES OFFERED

The University of Oklahoma - Norman Campus

2006 - 2007

CIP Code	Program Name	Degree				
		B	M	C	P	D
<u>College of Arts and Sciences (cont'd)</u>						
<b>31</b>	<b>Parks, Recreation, Leisure and Fitness Studies</b>					
310505	Health and Exercise Science - BS in HES; MS; PhD	1	1			1
<b>38</b>	<b>Philosophy and Religious Studies</b>					
380101	Philosophy - BA; MA; PhD	1	1			1
380201	Ethics and Religion - BA	1				
<b>40</b>	<b>Physical Sciences</b>					
400201	Astronomy - BS	1				
400202	Astrophysics - BS in Astro	1				
400501	Chemistry and Biochemistry - BS; BS in Chem; MS; PhD	2	1			1
400801	Physics - BS; BS in Phys; MS; PhD	2	1			1
<b>42</b>	<b>Psychology</b>					
420101	Psychology - BA; BS in Psych; MS; PhD	2	1			1
<b>44</b>	<b>Public Administration and Social Service Professions</b>					
440401	Public Administration - M Pub Adm		1			
440401	Public Affairs and Administration - BA	1				
440701	Social Work - BA; M Soc Wk	1	1			
<b>45</b>	<b>Social Sciences</b>					
450201	Applied Linguistic Anthropology - MA App Ling Anth		1			
450201	Anthropology - BA; MA; PhD	1	1			1
450601	Economics - BA; MA; PhD	1	1			1
451001	Political Science - BA; MA; PhD	1	1			1
451101	Sociology - BA; MA; PhD	1	1			1
<b>50</b>	<b>Visual and Performing Arts</b>					
500601	Film and Video Studies - BA	1				
<b>51</b>	<b>Health Professions and Related Clinical Sciences</b>					
511005	Laboratory Technology - BS in Lab Tech	1				
<b>52</b>	<b>Business, Management, Marketing, and Related Supp. Svcs.</b>					
521003	Organizational Dynamics - MA		1			
521099	Human Relations - BA; MHR	1	1			
521207	Knowledge Management - MS in Knowl Mgt		1			
<b>54</b>	<b>History</b>					
540101	History - BA; MA; PhD	1	1			1
540104	History of Science - MA; PhD		1			1
<u>College of Atmospheric and Geographic Sciences</u>						
<b>40</b>	<b>Physical Sciences</b>					
400404	Meteorology - BS in Met; MS in Met; MS in Prof Met; PhD	1	2			1
400699	Geosciences - BS in Geosci	1				
<b>45</b>	<b>Social Sciences</b>					
450701	Geography - BA in Geog; BS in Geog; MA; PhD	2	1			1
<u>Price College of Business</u>						
<b>52</b>	<b>Business, Management, Marketing, and Related Supp. Svcs.</b>					
520201	Business Administration - MBA; PhD		1			1
520201	International Business - BBA	1				
520301	Accounting - BBA; M Acct	1	1			
520601	Economics - BBA	1				
520801	Finance - BBA	1				
521201	Management Information Systems - BBA; MS in MIS	1	1			

Degree Type: B - Baccalaureate; M - Master's; C - Graduate Certificate; P - First Professional; D - Doctorate  
(Continued)

# DEGREES OFFERED

The University of Oklahoma - Norman Campus

2006 - 2007

CIP Code	Program Name	Degree				
		B	M	C	P	D
<u>Price College of Business (cont'd)</u>						
521301	Management and Human Resources - BBA	1				
521401	Marketing/Supply Chain Management - BBA	1				
<u>College of Continuing Education</u>						
<b>49</b>	<b>Transportation and Materials Moving</b>					
490101	Aviation/Professional Studies - BS	1				
<b>52</b>	<b>Business, Management, Marketing, and Related Supp. Svcs.</b>					
521005	Human Resource Development - Graduate Certificate			1		
<u>College of Earth and Energy</u>						
<b>14</b>	<b>Engineering</b>					
142501	Natural Gas Engr and Mgt - MS Nat Gas Engr & Mgt		1			
142501	Petroleum Engineering - BS in PE; MS; PhD	1	1			1
143901	Geological Engineering - MS; PhD		1			1
<b>40</b>	<b>Physical Sciences</b>					
400601	Geology - BS in Geol; MS; PhD	1	1			1
400603	Geophysics - BS in Geophys; MS; PhD	1	1			1
<u>College of Education</u>						
<b>13</b>	<b>Education</b>					
130401	Educational Administration - M Ed; PhD; Ed D		1			2
130501	Instructional Psychology and Technology - M Ed		1			
130901	Educational Studies - M Ed; PhD		1			1
131001	Special Education - BS in Educ; M Ed; PhD	1	1			1
131101	School Counseling - M Ed		1			
131201	Adult and Higher Education - M Ed; PhD		1			1
131202	Elementary Education - BS in Educ	1				
131210	Early Childhood Education - BS in Educ	1				
131299	Instructional Leadership and Academic Curriculum - M Ed; PhD		1			1
131305	Language Arts Education - BS in Educ	1				
131306	Foreign Language Education - BS in Educ	1				
131311	Mathematics Education - BS in Educ	1				
131316	Science Education - BS in Educ	1				
131318	Social Studies Education - General - BS in Educ	1				
<b>42</b>	<b>Psychology</b>					
420601	Counseling Psychology - PhD					1
421801	Instructional Psychology and Technology - PhD					1
<b>51</b>	<b>Health Professions and Related Clinical Sciences</b>					
511504	Community Counseling - M Ed		1			
<u>College of Engineering</u>						
<b>03</b>	<b>Natural Resources Conservation and Research, Other</b>					
030104	Environmental Science - BS in Env Sci; M Env Sci; PhD	1	1			1
<b>11</b>	<b>Computer and Information Science and Support Services</b>					
110701	Computer Science - BS in CS; MS; PhD	1	1			1
110901	Telecommunications Systems - MS in Telecomm Sys		1			
<b>14</b>	<b>Engineering</b>					
140101	Engineering - BS in Engr; MS; PhD	1	1			1
140201	Aerospace Engineering - BS in Aero E; MS; PhD	1	1			1

Degree Type: B - Baccalaureate; M - Master's; C - Graduate Certificate; P - First Professional; D - Doctorate  
(Continued)

# DEGREES OFFERED

The University of Oklahoma - Norman Campus

2006 - 2007

CIP Code	Program Name	Degree				
		B	M	C	P	D
<u>College of Engineering (cont'd)</u>						
140401	Architectural Engineering - BS in Arch E	1				
140501	Bioengineering - MS; PhD		1			1
140701	Chemical Engineering - BS in Chem E; MS; PhD	1	1			1
140801	Civil Engineering - BS in CE; MS; PhD	1	1			1
140901	Computer Engineering - BS in Comp Engr	1				
141001	Electrical Engineering - BS in EE	1				
141001	Electrical and Computer Engineering - MS; PhD		1			1
141201	Engineering Physics - BS in Engr Phys; MS; PhD	1	1			1
141401	Environmental Engineering - BS in Env E; MS in Env E; PhD	1	1			1
141901	Mechanical Engineering - BS in ME; MS; PhD	1	1			1
143501	Industrial Engineering - BS in IE; MS; PhD	1	1			1
<u>Weitzenhoffer Family College of Fine Arts</u>						
<b>13</b>	<b>Education</b>					
131312	Music Education - B Mus Educ; MME; PhD	1	1			1
<b>50</b>	<b>Visual and Performing Arts</b>					
500101	Musical Theatre - BFA in Musical Theatre	1				
500301	Dance - BFA in Dance; MFA in Dance	1	1			
500501	Drama - BFA in Drama; MA; MFA in Drama	1	2			
500702	Art - BFA in Art; MFA in Art	1	1			
500703	Art History - BA in Art Hist; MA in Art History	1	1			
500901	Music - BFA; B Mus Arts; B Music; MM	3	1			
500903	Music - DMA					1
500912	Music - Piano Pedagogy - B Music	1				
<u>Gaylord College of Journalism &amp; Mass Communication</u>						
<b>09</b>	<b>Communication, Journalism and Related Programs</b>					
090102	Mass Communication - PhD					1
090401	Journalism - BA in Jour	1				
090401	Journalism and Mass Communication - MA		1			
090402	Journalism Broadcasting and Electronic Media - BA in Jour	1				
090903	Journalism Advertising - BA in Jour	1				
<b>23</b>	<b>English Languages and Literature/Letters</b>					
230501	Professional Writing - M Prof Writ		1			
<u>Graduate College</u>						
<b>30</b>	<b>Multi/Interdisciplinary Studies</b>					
309999	Interdisciplinary Studies/Special Programs - MA; MS; PhD		2			1
<u>College of Law</u>						
<b>22</b>	<b>Legal Professions and Studies</b>					
220101	Law - JD					1
<u>College of Liberal Studies</u>						
<b>24</b>	<b>Liberal Arts and Sciences, General Studies and Humanities</b>					
240101	Liberal Studies - BA in Lib Studies; MA	1	1			
<b>Grand Total</b>		101	80	4	1	51

Note: Degrees include all Norman Campus programs.

Source: "University of Oklahoma Degree Program Inventory," Admissions and Records.

## DEGREES CONFERRED

### Degrees Conferred by Major

2005-2006

Students with double majors and multiple degrees are counted in each major.

	<u>Bachelor's</u>	<u>Master's</u>	<u>Doctoral/ Law</u>	<u>Graduate Certificate</u>	<u>Total</u>
<b>Architecture</b>					
Architecture					
Architectural Urban Studies	-	2	-	-	2
Architecture	46	11	-	-	57
Architecture - Pre-Arch.	13	-	-	-	13
Environmental Design	2	-	-	-	2
Construction Science	31	6	-	-	37
Interior Design	27	-	-	-	27
Landscape Architecture	-	2	-	-	2
Regional and City Planning	-	6	-	-	6
<b>Arts and Sciences</b>					
African and African Amer. Studies	8	-	-	-	8
Anthropology	25	9	2	-	36
Botany and Microbiology					
Botany	0	2	0	-	2
Microbiology	69	2	5	-	76
Chemistry and Biochemistry	56	11	12	-	79
Classics and Letters					
Classics	5	-	-	-	5
Letters	82	-	-	-	82
Communication	102	21	7	-	130
Economics	85	41	2	-	128
English	90	12	3	-	105
Film and Video Studies	39	-	-	-	39
Health and Exercise Science	102	5	0	-	107
History	72	4	1	-	77
Human Relations	51	447	-	-	498
International and Area Studies					
International and Area Studies	63	-	-	1	64
Int'l Studies - Global Affairs	-	3	-	-	3
Library and Information Studies					
Information Studies	8	-	-	-	8
Library and Information Studies	-	56	-	-	56
Mathematics	42	21	3	-	66
Modern Lang., Lit. and Ling.					
French	16	4	1	-	21
German	4	3	-	-	7
Russian	8	-	-	-	8
Spanish	31	2	1	-	34
Linguistics	7	-	-	-	7
Native American Studies	6	-	-	-	6
Philosophy					
Ethics and Religion	4	-	-	-	4
Philosophy	21	15	4	-	40
Physics and Astronomy					
Astrophysics	3	-	-	-	3
Physics	11	7	5	-	23

(Continued)

# DEGREES CONFERRED

## Degrees Conferred by Major

2005-2006

Students with double majors and multiple degrees are counted in each major.

	<u>Bachelor's</u>	<u>Master's</u>	<u>Doctoral/ Law</u>	<u>Graduate Certificate</u>	<u>Total</u>
Arts and Sciences (cont'd)					
Political Science					
Political Science	100	6	6	-	112
Public Administration	-	62	-	-	62
Public Affairs and Admin.	13	-	-	-	13
Psychology					
Organizational Dynamics	-	8	-	-	8
Psychology	163	9	5	-	177
Religious Studies	27	-	-	-	27
Social Work	33	95	-	-	128
Sociology					
Sociology	120	4	3	-	127
Sociology - Criminology	124	-	-	-	124
Women's Studies	6	-	-	-	6
Zoology	131	2	2	-	135
Arts and Sciences - Other					
A&S Planned Program	28	-	-	-	28
Geography-A&S	2	-	-	-	2
Natural Science	-	1	-	-	1
Special Prog/Interdisciplinary	-	93	8	-	101
Atmospheric and Geographic Sciences					
Geography	12	5	1	-	18
Meteorology	51	16	3	-	70
Geosciences	1	-	-	-	1
Price College of Business					
Accounting	93	30	-	-	123
Business Administration	-	71	5	-	76
Energy Management	27	-	-	-	27
Finance	141	-	-	-	141
Management					
Entrepreneur. and Venture Mgt.	41	-	-	-	41
Human Resources Management	18	-	-	-	18
International Business	52	-	-	-	52
Management	109	-	-	-	109
Management Info. Systems	71	7	-	-	78
Marketing and Supply Chain Mgt.	167	-	-	-	167
Business - Other					
Economics-Business	40	-	-	-	40
CCE/Aviation	44	-	-	-	44
Earth and Energy					
Geology and Geophysics					
Geology	14	19	2	-	35
Geophysics	1	4	0	-	5

(Continued)

## DEGREES CONFERRED

### Degrees Conferred by Major

2005-2006

Students with double majors and multiple degrees are counted in each major.

	<u>Bachelor's</u>	<u>Master's</u>	<u>Doctoral/ Law</u>	<u>Graduate Certificate</u>	<u>Total</u>
<b>Earth and Energy (cont'd)</b>					
Geology and Geophysics					
Paleontology	1	-	-	-	1
Petroleum and Geological Engr.	28	25	3	-	56
<b>Education</b>					
Educ. Leadership and Policy Std.					
Adult and Higher Education	-	45	7	-	52
Educ. Admin.-Curr/Sprvsn	-	38	5	-	43
Educational Studies	-	1	4	-	5
Hist., Phil. and Soc	-	0	1	-	1
Educational Psychology					
Community/School Counseling	-	20	-	-	20
Counseling Psychology	-	-	6	-	6
Ed. Instr. Psy. and Tech.	-	7	3	-	10
Special Education	9	5	0	-	14
Instr. Leadership and Academic Curr.					
Early Childhood Educ.	24	-	-	-	24
Elementary Education	111	-	-	-	111
Foreign Language Educ.	7	-	-	-	7
Instr. Ldrshp. and Acad. Curr.	-	11	10	-	21
Language Arts Educ.	11	-	-	-	11
Mathematics Education	3	-	-	-	3
Science Education	12	-	-	-	12
Social Studies General	24	-	-	-	24
<b>Engineering</b>					
Aerospace and Mechanical Engr.					
Aerospace Engineering	28	1	2	-	31
Mechanical Engineering	126	18	2	-	146
Chemical, Biological and Materials Engr.					
Chemical Engineering	43	6	2	-	51
Civil Engr. and Environmental Sci.					
Civil Engineering	25	12	3	-	40
Environmental Engineering	5	3	0	-	8
Environmental Science	1	3	0	-	4
Computer Science	21	23	4	-	48
Electrical and Computer Engr.					
Computer Engineering	29	-	-	-	29
Electrical Engineering	38	33	5	-	76
Telecomputing/Engr. Mgt.	-	6	-	-	6
Industrial Engineering	21	16	5	-	42
Engineering - Other					
Architectural Engineering	3	-	-	-	3
Bioengineering	-	8	-	-	8
Engineering	0	0	1	-	1
Engineering Physics	7	2	0	-	9

(Continued)

## DEGREES CONFERRED

### Degrees Conferred by Major

2005-2006

Students with double majors and multiple degrees are counted in each major.

	<u>Bachelor's</u>	<u>Master's</u>	<u>Doctoral/ Law</u>	<u>Graduate Certificate</u>	<u>Total</u>
(Continued)					
Weitzenhoffer Family					
College of Fine Arts					
Art					
Art-Gen. Fine Arts	0	7	-	-	7
Art-Studio Arts	28	-	-	-	28
Art-Film/Photo/Video, Visual Comm.	47	-	-	-	47
Art History	5	7	-	-	12
Dance	18	4	-	-	22
Drama	21	6	-	-	27
Music					
Music-Gen. Fine Arts, Comp.	5	0	0	-	5
Music Education	-	-	8	-	8
Music Educ-Instrumental	12	0	-	-	12
Music Educ-Vocal/Gen	3	1	-	-	4
Music Theory	-	1	-	-	1
Musical Arts	13	-	-	-	13
Music-Instr/Choral/Conducting	-	4	2	-	6
Music-Musicology	-	1	-	-	1
Music-Piano	0	7	4	-	11
Music-Piano Pedagogy	1	3	-	-	4
Music-Voice	6	3	0	-	9
Music-Wind, Percuss., String	8	8	1	-	17
Musical Theatre	9	-	-	-	9
Gaylord College of					
Journalism and Mass Comm.					
Jour-News/Prof Writ/PR	221	15	-	-	236
Jour-Broadcast/Electronic	34	-	-	-	34
Journalism-Advertising	101	-	-	-	101
Liberal Studies	173	37	-	-	210
Law					
Law - Juris D	-	-	168	-	168
Law - Generic Dual Degree	-	-	1	-	1

Source: "Degrees Conferred, Part B, Summary 05-06," A&R.



## DEGREES CONFERRED

Degrees Conferred by College and Level

2005-2006

<u>College</u>	<u>Bachelor's</u>	<u>Master's</u>	<u>Doctoral/ Law</u>	<u>Graduate Certificate</u>	<u>Total</u>
Architecture	117	27	-	-	144
Arts and Sciences	1,710	852	62	1	2,625
Atmospheric and Geographic Sciences	64	21	4	-	89
Price College of Business	634	108	5	-	747
CCE/Aviation	44	-	-	-	44
Earth and Energy	44	48	5	-	97
Education	201	127	36	0	364
Engineering	347	131	24	-	502
Weitzenhoffer Family College of Fine Arts	175	52	15	-	242
Graduate College	-	93	8	-	101
Gaylord College of Journalism and Mass Comm.	356	15	-	-	371
Liberal Studies	172	37	-	-	209
Total - Excl. Law	3,864	1,511	159	1	5,535
Law	-	-	169	-	169

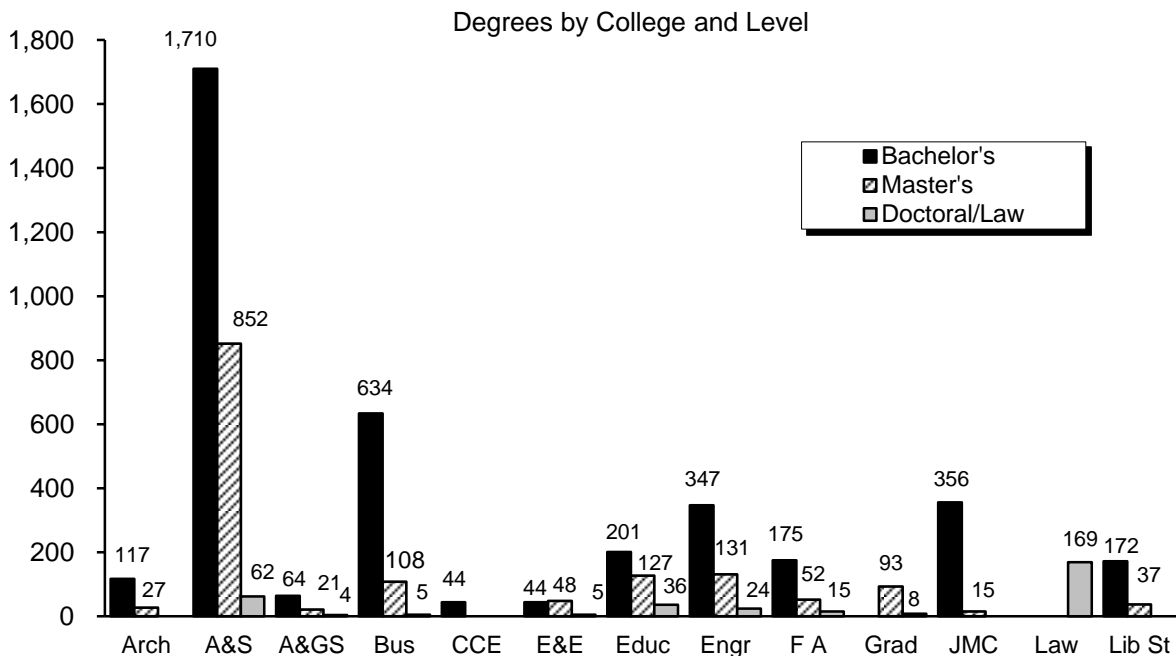

Source: "Degrees Granted by Degree Level," 2005-06, IRR.

## DEGREES CONFERRED

Number of Degrees Conferred by Level

1981-1982 to 2005-2006

<u>Year</u>	<u>Bachelor's</u>	<u>Master's</u>	<u>Law</u>	<u>Doctoral</u>	<u>Grad Certificate</u>	<u>Total</u>
1981-82	2,362	761	205	125	-	3,453
1982-83	2,380	720	230	141	-	3,471
1983-84	2,539	845	217	104	-	3,705
1984-85	2,456	1,016	212	123	-	3,807
1985-86	2,451	951	229	128	-	3,759
1986-87	2,455	874	217	101	-	3,647
1987-88	2,322	1,019	236	118	-	3,695
1988-89	2,220	864	215	114	-	3,413
1989-90	2,455	828	207	126	-	3,616
1990-91	2,408	825	207	130	-	3,570
1991-92	2,511	910	234	157	-	3,812
1992-93	2,456	1,150	222	140	-	3,968
1993-94	2,325	1,327	214	151	-	4,017
1994-95	2,348	1,222	239	173	-	3,982
1995-96	2,357	1,275	209	158	-	3,999
1996-97	2,663	1,364	218	189	-	4,434
1997-98	2,606	1,408	174	171	-	4,359
1998-99	2,645	1,363	165	141	-	4,314
1999-00	2,743	1,506	201	167	-	4,617
2000-01	2,727	1,463	190	159	6	4,545
2001-02	2,834	1,517	173	158	0	4,682
2002-03	2,981	1,550	165	144	0	4,840
2003-04	3,274	1,606	178	130	0	5,188
2004-05	3,624	1,618	174	160	0	5,576
2005-06	3,864	1,511	169	159	1	5,704

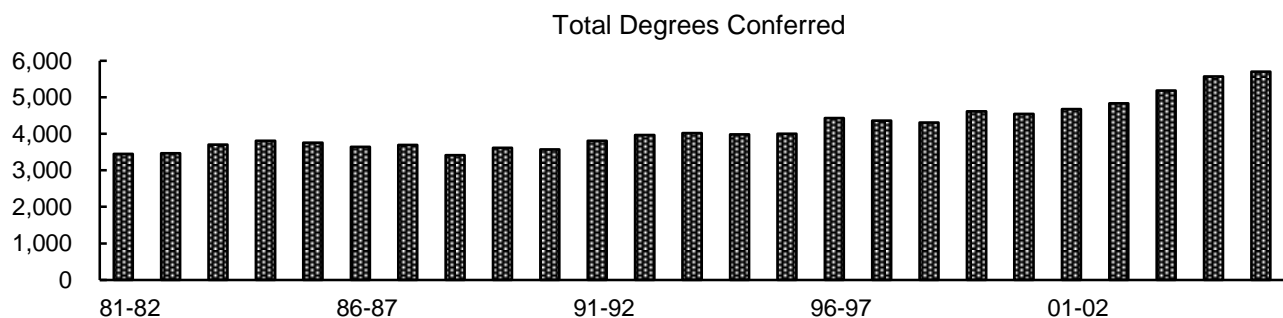

Source: "Degrees Granted by Degree Level," various years, IRR.

## RETENTION AND GRADUATION RATES

First-Time, Full-Time Degree-Seeking Students

Fall 1995 - 2005

First-Time Freshmen	Number	-- Retention Rates --		----- Cumulative Graduation Rates and Continuation Rates -----					
		After One Year	After Two Years	Within Four Years		Within Five Years		Within Six Years	
				Graduated	Continued	Graduated	Continued	Graduated	Continued
1995	2,712	78.7%	70.2%	19.1%	41.0%	44.2%	11.3%	51.1%	5.5%
1996	2,605	80.9%	72.4%	20.2%	42.2%	47.1%	12.7%	54.2%	5.8%
1997	2,895	81.0%	71.4%	19.1%	43.2%	44.0%	14.2%	53.9%	5.2%
1998	3,148	80.3%	72.7%	20.4%	43.4%	46.7%	14.5%	56.2%	5.7%
1999	3,206	80.0%	73.7%	19.3%	45.1%	45.8%	14.6%	56.2%	5.9%
2000	3,325	83.5%	77.0%	23.7%	43.2%	49.9%	13.4%	58.8%	5.4%
2001	3,669	83.8%	77.4%	24.3%	42.3%	52.5%	11.3%		
2002	3,771	83.1%	77.1%	25.8%	41.3%				
2003	3,746	84.6%	78.9%						
2004	3,538	84.6%	77.0%						
2005	3,188	84.5%							

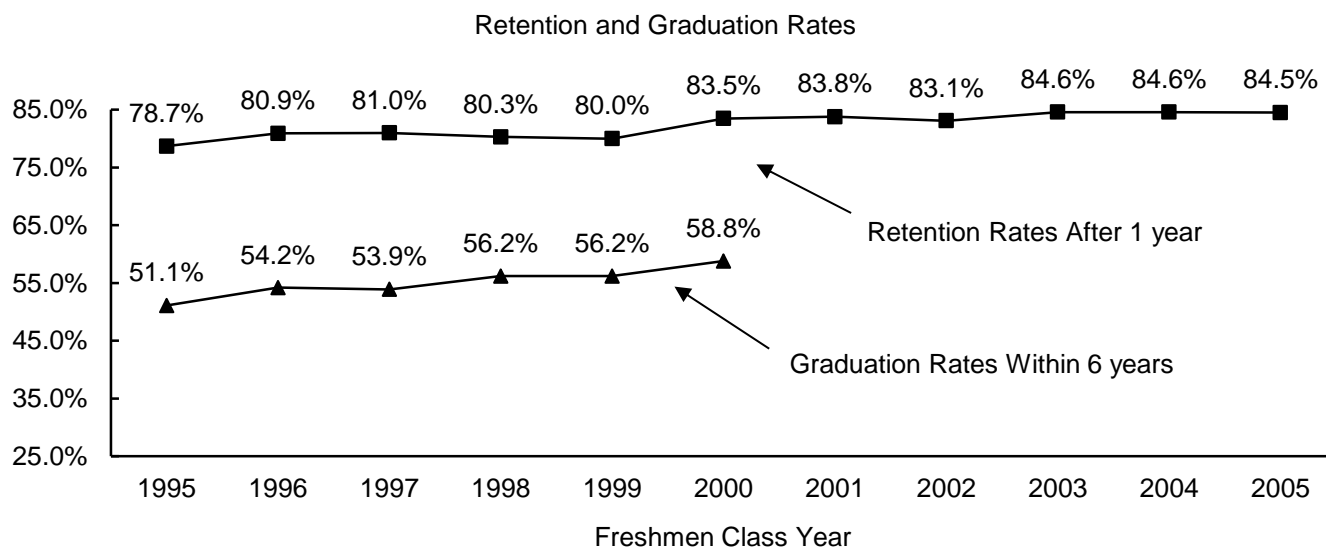

Notes: 1) The retention rates are adjusted to include Health Science Center transfers. The graduation rates reflect those students starting on the Norman Campus and graduating from the Health Sciences Center.

2) Beginning with the 1996 cohort, students completing a program of >2 and <4 years are added to the 6-year graduation rate. These students are in degree programs where the professional degree is the first degree awarded, such as pharmacy and physical therapy.

Source: Fall third-week enrollment tape, various years, IRR.

---

*ON-CAMPUS STUDENTS*

## ON-CAMPUS STUDENTS

On-Campus Enrollment

1976 - 2006

Enrollment on the Norman Campus  
From 1976 to 2006

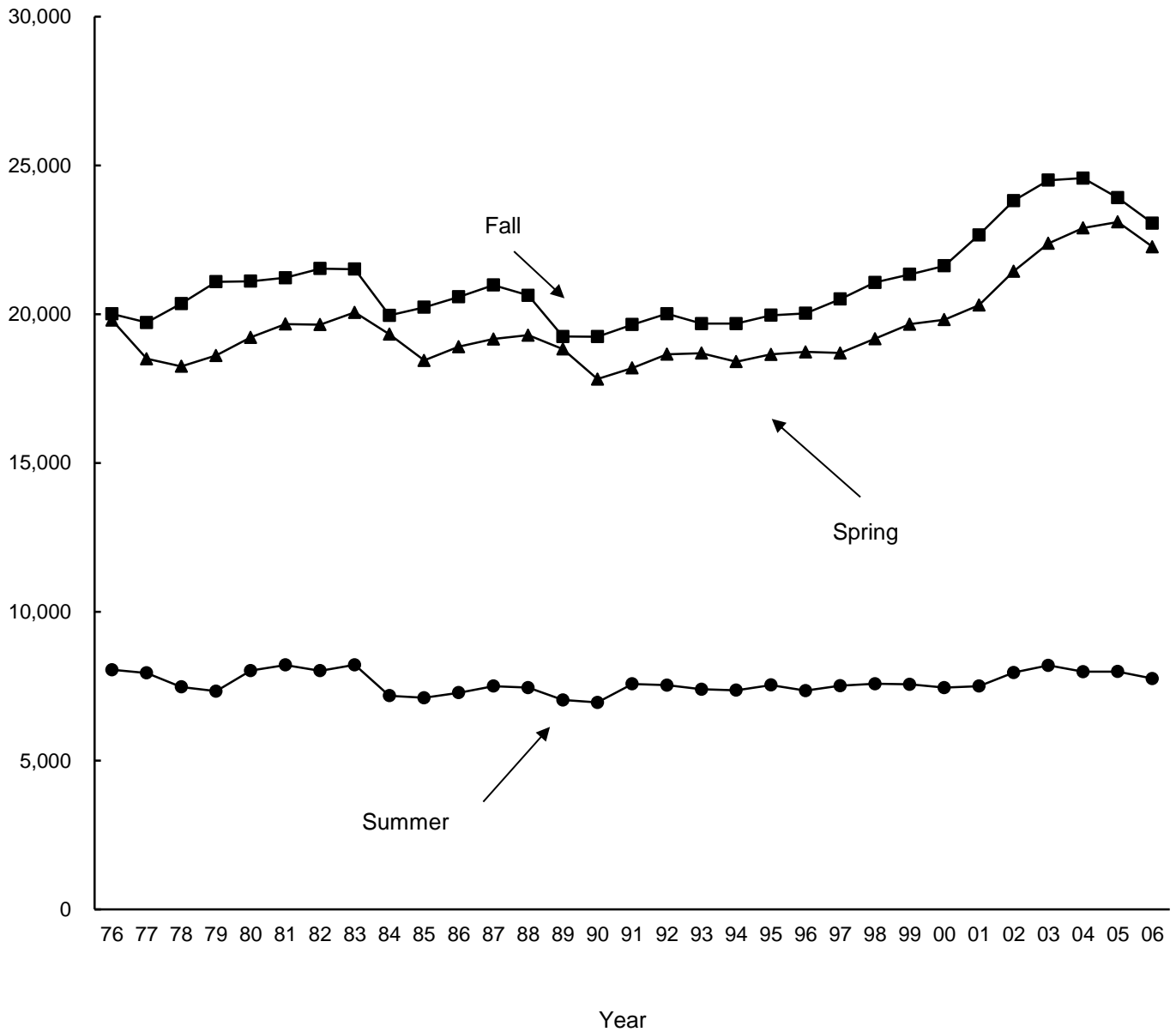

Source: Third-week enrollment tapes, various semesters, IRR.

# ON-CAMPUS STUDENTS

## Enrollment by Gender

1976-77 to 2006-07

Academic Year	----- <i>Fall</i> -----			----- <i>Spring</i> -----			----- <i>Summer</i> -----		
	Men	Women	Total	Men	Women	Total	Men	Women	Total
1976-77	12,126	7,884	20,010	11,253	7,250	18,503	4,518	3,429	7,947
1977-78	11,834	7,885	19,719	10,891	7,355	18,246	4,143	3,333	7,476
1978-79	12,050	8,307	20,357	11,075	7,539	18,614	4,029	3,303	7,332
1979-80	12,292	8,798	21,090	11,183	8,039	19,222	4,325	3,697	8,022
1980-81	12,127	8,982	21,109	11,324	8,343	19,667	4,387	3,823	8,210
1981-82	12,137	9,084	21,221	11,183	8,465	19,648	4,311	3,706	8,017
1982-83	12,358	9,174	21,532	11,501	8,560	20,061	4,445	3,773	8,218
1983-84	12,393	9,119	21,512	11,093	8,234	19,327	3,817	3,364	7,181
1984-85	11,500	8,458	19,958	10,527	7,919	18,446	3,701	3,411	7,112
1985-86	11,485	8,745	20,230	10,655	8,252	18,907	3,854	3,427	7,281
1986-87	11,489	9,093	20,582	10,657	8,508	19,165	3,923	3,581	7,504
1987-88	11,493	9,486	20,979	10,611	8,686	19,297	3,848	3,605	7,453
1988-89	11,341	9,291	20,632	10,400	8,430	18,830	3,691	3,344	7,035
1989-90	10,531	8,719	19,250	9,700	8,119	17,819	3,574	3,381	6,955
1990-91	10,525	8,721	19,246	9,925	8,267	18,192	3,948	3,629	7,577
1991-92	10,791	8,859	19,650	10,245	8,410	18,655	3,989	3,544	7,533
1992-93	10,835	9,180	20,015	10,132	8,559	18,691	3,834	3,563	7,397
1993-94	10,714	8,966	19,680	10,046	8,357	18,403	3,855	3,507	7,362
1994-95	10,679	9,004	19,683	10,134	8,514	18,648	3,952	3,587	7,539
1995-96	10,810	9,154	19,964	10,086	8,648	18,734	3,790	3,562	7,352
1996-97	10,815	9,211	20,026	10,026	8,668	18,694	3,909	3,607	7,516
1997-98	10,869	9,640	20,509	10,131	9,046	19,177	3,894	3,688	7,582
1998-99	10,994	10,074	21,068	10,287	9,375	19,662	3,878	3,685	7,563
1999-2000	11,173	10,166	21,339	10,336	9,482	19,818	3,804	3,647	7,451
2000-01	11,200	10,422	21,622	10,493	9,810	20,303	3,783	3,719	7,502
2001-02	11,645	11,016	22,661	11,021	10,422	21,443	4,085	3,874	7,959
2002-03	12,202	11,611	23,813	11,455	10,923	22,378	4,110	4,090	8,200
2003-04	12,498	12,002	24,500	11,678	11,221	22,899	4,002	3,985	7,987
2004-05	12,525	12,044	24,569	11,799	11,302	23,101	3,953	4,040	7,993
2005-06	12,213	11,697	23,910	11,331	10,933	22,264	3,819	3,937	7,756
2006-07	11,825	11,232	23,057	11,031	10,436	21,467			

Source: Third-week enrollment tape, various fall, spring, and summer semesters, IRR.

## ON-CAMPUS STUDENTS

Resident and Nonresident Students

Fall 1986 - 2006

<u>Fall</u>	-----Headcount-----			-----Full-Time Equivalent-----		
	<u>Resident</u>	<u>Nonresident</u>	<u>Total</u>	<u>Resident</u>	<u>Nonresident</u>	<u>Total</u>
1986	16,832	3,750	20,582	13,436	3,141	16,577
1987	16,940	4,039	20,979	13,509	3,348	16,857
1988	16,652	3,980	20,632	13,300	3,273	16,573
1989	15,442	3,808	19,250	12,306	3,126	15,432
1990	15,378	3,868	19,246	12,303	3,158	15,461
1991	15,628	4,022	19,650	12,425	3,259	15,684
1992	15,810	4,205	20,015	12,482	3,419	15,901
1993	15,206	4,474	19,680	12,091	3,660	15,751
1994	15,044	4,639	19,683	12,002	3,843	15,845
1995	15,160	4,804	19,964	12,205	4,011	16,216
1996	15,264	4,762	20,026	12,288	3,947	16,235
1997	15,675	4,834	20,509	12,753	4,098	16,851
1998	16,126	4,942	21,068	13,241	4,145	17,386
1999	16,414	4,925	21,339	13,553	4,164	17,717
2000	16,589	5,033	21,622	13,661	4,231	17,892
2001	17,095	5,566	22,661	14,258	4,715	18,973
2002	17,746	6,067	23,813	14,919	5,143	20,062
2003	17,835	6,665	24,500	15,010	5,611	20,621
2004	17,638	6,931	24,569	14,843	5,879	20,722
2005	17,070	6,840	23,910	14,490	5,865	20,355
2006	16,316	6,741	23,057	13,782	5,829	19,611

Note: Full-time equivalent is calculated by dividing total undergraduate credit hours by 15; total graduate/law credit hours by 12.

Source: Third-week enrollment tape, various fall semesters, IRR.

# ON-CAMPUS ENROLLMENT

Enrollment by Ethnic Background

Fall 1986 - 2006

	<u>White</u>	<u>Black</u>	<u>Hispanic</u>	<u>Asian</u>	<u>American Indian</u>	<u>Nonresident Alien</u>	<u>Total</u>
1986	17,269	907	230	447	532	1,197	20,582
1987	17,528	920	257	484	520	1,270	20,979
1988	17,314	864	270	468	513	1,203	20,632
1989	16,014	824	273	508	494	1,137	19,250
1990	15,537	958	354	550	598	1,249	19,246
1991	15,353	1,094	403	620	742	1,438	19,650
1992	15,167	1,230	462	703	933	1,520	20,015
1993	14,537	1,189	485	766	992	1,711	19,680
1994	14,197	1,240	510	836	1,150	1,750	19,683
1995	14,272	1,245	570	867	1,292	1,718	19,964
1996	14,226	1,229	595	929	1,345	1,702	20,026
1997	14,612	1,303	647	988	1,370	1,589	20,509
1998	14,911	1,398	719	1,040	1,400	1,600	21,068
1999	15,041	1,401	760	1,065	1,478	1,594	21,339
2000	15,284	1,421	760	1,085	1,495	1,577	21,622
2001	16,164	1,383	787	1,105	1,621	1,601	22,661
2002	17,067	1,381	831	1,138	1,666	1,730	23,813
2003	17,659	1,340	865	1,164	1,699	1,773	24,500
2004	17,923	1,272	867	1,170	1,717	1,620	24,569
2005	17,547	1,231	889	1,166	1,646	1,431	23,910
2006	16,872	1,199	877	1,159	1,599	1,351	23,057

1986

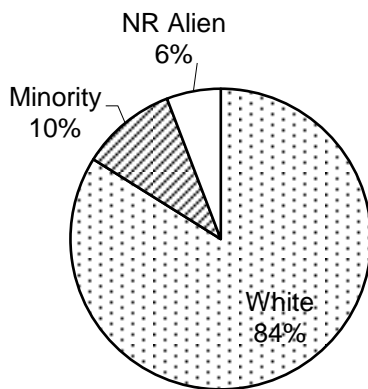

2006

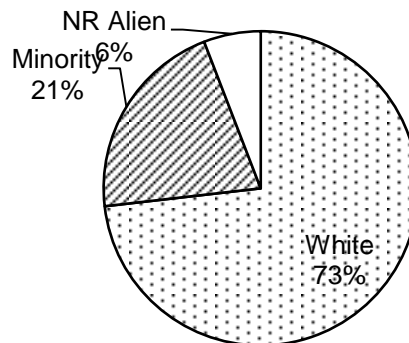

Source: Third-week enrollment tape, various fall semesters, IRR.



## ON-CAMPUS STUDENTS

### Enrollment by Full-Time/Part-Time and Resident Status

Fall 2006

<u>Enrollment by FT/PT Status</u>	<u>----- Full-Time -----</u>		<u>----- Part-Time -----</u>	
	<u>Enrollment</u>	<u>Percent</u>	<u>Enrollment</u>	<u>Percent</u>
Undergraduate				
<i>First-Time Students</i>	3,303	98.8 %	39	1.2 %
Freshmen	4,067	96.3	157	3.7
Sophomores	3,265	91.8	291	8.2
Juniors	3,672	89.1	448	10.9
Seniors	5,407	81.4	1,238	18.6
Undergraduate - Special Students	216	69.7	94	30.3
Total - Undergraduate	16,627	88.2	2,228	11.8
Graduate				
Graduate Students	2,219	62.1	1,356	37.9
Graduate - Special Students	22	17.5	104	82.5
Total - Graduate	2,241	60.6	1,460	39.4
Law	497	99.2	4	0.8
Total	19,365	84.0 %	3,692	16.0 %
<u>Enrollment by Resident Status</u>	<u>----- Resident -----</u>		<u>----- Nonresident -----</u>	
	<u>Enrollment</u>	<u>Percent</u>	<u>Enrollment</u>	<u>Percent</u>
Undergraduate				
<i>First-Time Students</i>	2,262	67.7 %	1,080	32.3 %
Freshmen	2,958	70.0	1,266	30.0
Sophomores	2,546	71.6	1,010	28.4
Juniors	3,022	73.3	1,098	26.7
Seniors	5,086	76.5	1,559	23.5
Undergraduate - Special Students	61	19.7	249	80.3
Total - Undergraduate	13,673	72.5	5,182	27.5
Graduate				
Graduate Students	2,109	59.0	1,466	41.0
Graduate - Special Students	116	92.1	10	7.9
Total - Graduate	2,225	60.1	1,476	39.9
Law	418	83.4	83	16.6
Total	16,316	70.8 %	6,741	29.2 %

Notes: 1) Undergraduate full-time load is 12 credit hours or more; graduate/law full-time load is nine credit hours or more or six credit hours with a graduate assistant appointment of .50 FTE.

2) First-time students are also included under their classification.

Source: Third-week enrollment tape, IRR.

## ON-CAMPUS STUDENTS

Enrollment by College and Class

Fall 2006

<u>Enrollment by College</u>	<u>Enrollment</u>	<u>Percentage of Total Enrollment</u>	<u>Percentage Change From Fall 2005</u>
Architecture	622	2.7 %	-10.8 %
Arts and Sciences	8,642	37.5	-1.5
Atmospheric and Geographic Sciences	528	2.3	-0.9
Michael F. Price College of Business	3,180	13.8	-2.5
CCE/Aviation	158	0.7	7.5
Earth and Energy	480	2.1	10.1
Education	1,468	6.4	-6.4
Engineering	2,194	9.5	-6.7
Weitzenhoffer Family College of Fine Arts	1,015	4.4	-0.7
Graduate College	147	0.6	-2.6
Gaylord College of Journalism and Mass Comm.	1,515	6.6	-5.2
Law	501	2.2	-3.8
Liberal Studies*	32	0.1	33.3
University College**	2,437	10.6	-8.8
Graduate - Special Students	126	0.5	-8.0
Audit - No Major	12	0.1	-7.7
Total	23,057	100.0 %	-3.6 %
<u>Enrollment by Class</u>			
Undergraduate			
<i>First-Time Students</i>	3,342	14.5 %	3.0 %
Freshmen	4,224	18.3	-3.1
Sophomores	3,556	15.4	-9.8
Juniors	4,120	17.9	-3.6
Seniors	6,645	28.8	-1.7
Undergraduate - Special Students	310	1.3	2.0
Total - Undergraduate	18,855	81.8	-4.0
Graduate			
Graduate Students	3,575	15.5	-0.9
Graduate - Special Students	126	0.5	-8.0
Total - Graduate	3,701	16.1	-1.2
Law	501	2.2	-3.8
Total	23,057	100.0 %	-3.6 %

\* Liberal Studies includes only students enrolled in on-campus courses.

\*\* University College includes pre-health, undecided majors and undergraduate special.

Note: First-time students are also included under their classification.

Source: Third-week enrollment tape, IRR.

## ON-CAMPUS STUDENTS

### Enrollment by Class within College

Fall 2006

<u>College</u>	<u>Freshmen</u>	<u>Sophomores</u>	<u>Juniors</u>	<u>Seniors</u>	<u>Special</u>	<u>Graduate</u>	<u>Law</u>	<u>Total</u>
Architecture	94	87	117	241	-	83	-	622
Arts and Sciences	910	1,251	1,880	3,241	-	1,360	-	8,642
Atmospheric and Geographic Sciences	105	60	69	153	-	141	-	528
Price College of Business	623	627	660	958	-	312	-	3,180
CCE/Aviation	31	29	30	68	-	0	-	158
Earth and Energy	83	64	78	113	-	142	-	480
Education	128	152	175	347	-	666	-	1,468
Engineering	428	305	357	673	-	431	-	2,194
Weitzenhoffer College of Fine Arts	204	162	162	282	-	205	-	1,015
Graduate College	-	-	-	-	-	147	-	147
Gaylord College of Journalism and Mass Communication	248	310	379	496	-	82	-	1,515
Law	-	-	-	-	-	-	501	501
Liberal Studies*	1	2	6	17	-	6	-	32
University College**	1,369	507	207	56	298	-	-	2,437
Graduate - Special	-	-	-	-	-	126	-	126
Audit - No Major	-	-	-	-	12	-	-	12
<b>Total</b>	<b>4,224</b>	<b>3,556</b>	<b>4,120</b>	<b>6,645</b>	<b>310</b>	<b>3,701</b>	<b>501</b>	<b>23,057</b>

Total Enrollment by Class

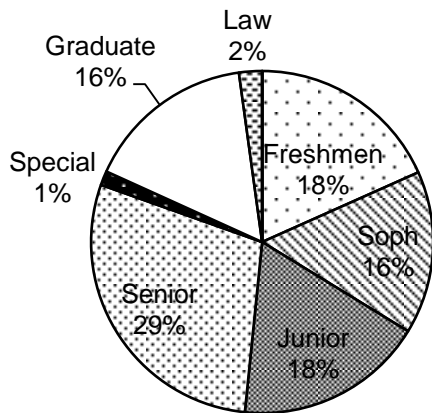

Total Enrollment by College

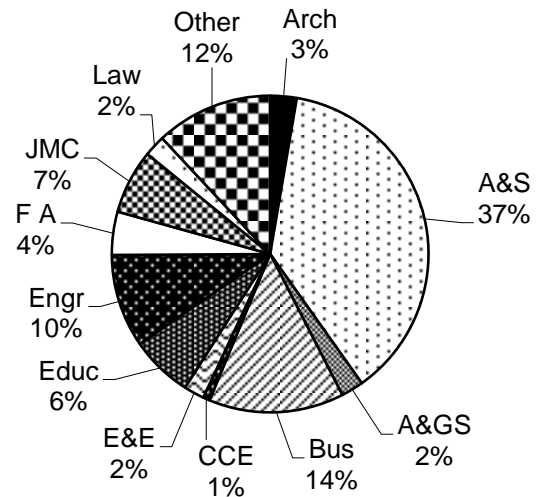

\* Liberal Studies includes only students enrolled in on-campus courses.

\*\* University College includes pre-health, undecided majors and undergraduate special.

Note: The graduate column includes 126 special students with baccalaureate degrees.

Source: Third-week enrollment tape, IRR.

# ON-CAMPUS STUDENTS

Enrollment by College, Ethnic Background and Gender

Fall 2006

<u>College</u>	<u>White</u>	<u>Black</u>	<u>Hispanic</u>	<u>Asian</u>	<u>American Indian</u>	<u>Nonres. Alien</u>	<u>Total</u>
Architecture							
Men	299	13	9	17	26	11	375
Women	184	4	8	9	19	23	247
Total	483	17	17	26	45	34	622
Arts and Sciences							
Men	3,092	206	137	246	301	191	4,173
Women	3,147	339	202	265	368	148	4,469
Total	6,239	545	339	511	669	339	8,642
Atmospheric and Geographic Sciences							
Men	287	11	5	5	15	26	349
Women	157	5	3	1	5	8	179
Total	444	16	8	6	20	34	528
Michael F. Price College of Business							
Men	1,522	52	66	91	109	77	1,917
Women	961	53	44	73	65	67	1,263
Total	2,483	105	110	164	174	144	3,180
CCE/Aviation							
Men	118	3	7	3	9	1	141
Women	14	1	0	0	2	0	17
Total	132	4	7	3	11	1	158
Earth and Energy							
Men	207	11	8	10	16	112	364
Women	62	6	11	5	3	29	116
Total	269	17	19	15	19	141	480
Education							
Men	258	24	13	2	28	8	333
Women	883	69	39	24	93	27	1,135
Total	1,141	93	52	26	121	35	1,468
Engineering							
Men	1,191	65	74	128	101	228	1,787
Women	216	38	22	29	25	77	407
Total	1,407	103	96	157	126	305	2,194
Weitzenhoffer Family College of Fine Arts							
Men	347	14	22	10	23	8	424
Women	476	16	23	13	39	24	591
Total	823	30	45	23	62	32	1,015

(Continued)

# ON-CAMPUS STUDENTS

Enrollment by College, Ethnic Background and Gender

Fall 2006

(Continued)

<u>College</u>	<u>White</u>	<u>Black</u>	<u>Hispanic</u>	<u>Asian</u>	<u>American Indian</u>	<u>Nonres. Alien</u>	<u>Total</u>
Graduate College							
Men	42	7	1	1	3	9	63
Women	59	4	2	2	5	12	84
Total	101	11	3	3	8	21	147
Gaylord College of Journalism and Mass Comm.							
Men	411	31	27	18	27	6	520
Women	804	50	43	28	56	14	995
Total	1,215	81	70	46	83	20	1,515
Law							
Men	222	16	8	10	20	0	276
Women	169	12	11	8	25	0	225
Total	391	28	19	18	45	0	501
Liberal Studies*							
Men	12	1	0	0	3	0	16
Women	13	1	0	0	2	0	16
Total	25	2	0	0	5	0	32
University College**							
Men	633	69	39	62	75	136	1,014
Women	982	73	45	89	129	105	1,423
Total	1,615	142	84	151	204	241	2,437
Graduate - Special							
Men	51	1	6	5	3	2	68
Women	43	4	2	4	4	1	58
Total	94	5	8	9	7	3	126
Audit - No Major							
Men	4	0	0	0	0	1	5
Women	6	0	0	1	0	0	7
Total	10	0	0	1	0	1	12
Total							
Men	8,696	524	422	608	759	816	11,825
Women	8,176	675	455	551	840	535	11,232
Total	16,872	1,199	877	1,159	1,599	1,351	23,057

\* Liberal Studies includes only students enrolled in on-campus courses.

\*\* University College includes pre-health, undecided majors and undergraduate special.

Source: Third-week enrollment tape, IRR.

# ON-CAMPUS STUDENTS

## Enrollment by County in Oklahoma

Fall 2001 - 2006

<u>County</u>	<u>2001</u>	<u>2002</u>	<u>2003</u>	<u>2004</u>	<u>2005</u>	<u>2006</u>
Adair	33	29	29	25	15	13
Alfalfa	11	11	10	7	10	9
Atoka	18	14	12	14	12	10
Beaver	11	12	14	13	15	17
Beckham	27	29	33	24	29	43
Blaine	60	61	68	68	58	32
Bryan	55	61	51	56	53	57
Caddo	84	81	87	88	66	62
Canadian	549	637	661	617	585	562
Carter	196	214	233	223	220	222
Cherokee	52	61	62	66	60	55
Choctaw	25	21	15	6	6	13
Cimarron	8	7	6	7	11	6
Cleveland	3,464	3,539	3,439	3,476	3,457	3,342
Coal	10	11	12	7	8	8
Comanche	464	456	465	424	388	344
Cotton	17	13	12	11	10	8
Craig	28	28	24	28	25	19
Creek	156	162	143	142	148	141
Custer	111	122	129	119	116	96
Delaware	35	37	40	34	31	40
Dewey	7	12	11	11	10	8
Ellis	11	11	8	6	5	3
Garfield	176	205	205	214	199	185
Garvin	155	143	131	118	126	110
Grady	224	219	210	191	191	174
Grant	9	11	8	8	7	9
Greer	5	9	11	7	6	5
Harmon	11	8	7	6	5	3
Harper	8	11	10	7	4	4
Haskell	16	21	26	20	20	24
Hughes	18	19	18	19	21	24
Jackson	127	138	124	119	117	109
Jefferson	12	18	19	14	14	13
Johnston	35	37	33	35	29	19
Kay	151	174	182	173	154	139
Kingfisher	63	71	68	61	60	52
Kiowa	34	35	39	29	23	13
Latimer	21	26	27	24	23	18
Le Flore	66	62	70	69	61	66

(Continued)

# ON-CAMPUS STUDENTS

## Enrollment by County in Oklahoma

Fall 2001 - 2006

(Continued)

<u>County</u>	<u>2001</u>	<u>2002</u>	<u>2003</u>	<u>2004</u>	<u>2005</u>	<u>2006</u>
Lincoln	69	74	70	70	58	53
Logan	93	91	101	90	82	67
Love	18	18	19	25	19	16
Major	28	33	34	32	33	31
Marshall	22	23	32	27	35	31
Mayes	44	51	45	43	42	45
Mc Clain	240	256	263	239	222	238
Mc Curtain	70	75	73	64	58	47
Mc Intosh	37	39	45	52	45	48
Murray	42	30	42	51	50	45
Muskogee	151	136	139	168	167	152
Noble	17	19	25	23	19	20
Nowata	9	11	11	12	12	12
Okfuskee	31	26	25	24	22	18
Oklahoma	5,046	5,223	5,335	5,367	5,308	5,088
Okmulgee	99	113	95	104	86	82
Osage	77	83	78	66	71	65
Ottawa	35	41	47	46	48	46
Pawnee	14	20	22	20	21	23
Payne	110	113	124	143	130	119
Pittsburg	135	141	136	131	119	111
Pontotoc	160	144	148	128	129	119
Pottawatomie	322	344	322	348	311	302
Pushmataha	14	15	14	18	11	10
Roger Mills	7	5	9	11	11	10
Rogers	214	214	207	201	188	189
Seminole	92	86	88	80	77	70
Sequoyah	81	76	78	68	64	50
Stephens	181	190	197	205	186	184
Texas	32	31	35	32	31	26
Tillman	17	17	16	13	11	15
Tulsa	2,473	2,604	2,682	2,656	2,551	2,487
Wagoner	104	113	113	104	99	108
Washington	314	317	279	270	249	215
Washita	34	36	35	36	28	23
Woods	28	28	25	23	23	21
Woodward	72	74	74	62	56	53
In-State Total	17,095	17,746	17,835	17,638	17,070	16,316
University Total	22,661	23,813	24,500	24,569	23,910	23,057

Source: Third-week enrollment tape, fall semesters, various years, IRR.

## ON-CAMPUS STUDENTS

Enrollment by County in Oklahoma

Fall 2006

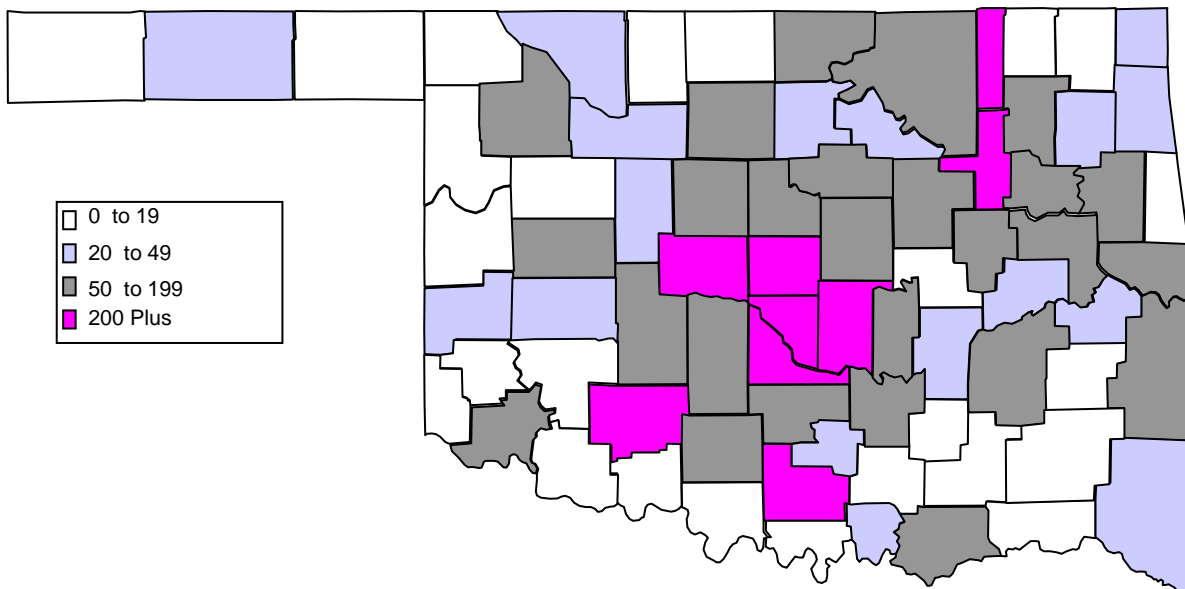

- \* Students from Oklahoma (16,316) account for 71 percent of the total on-campus enrollment (23,057) of the University.
- \* Counties with more than 1,000 students include Oklahoma (5,088), Cleveland (3,342) and Tulsa (2,487).
- \* Other counties with more than 200 students include Canadian (562), Comanche (344), Pottawatomie (302), McClain (238), Carter (222) and Washington (215).
- \* Students represent every county in the state.

Source: Third-week enrollment tape, IRR.



## ON-CAMPUS STUDENTS

Enrollment by State and U.S. Territories

Fall 2006

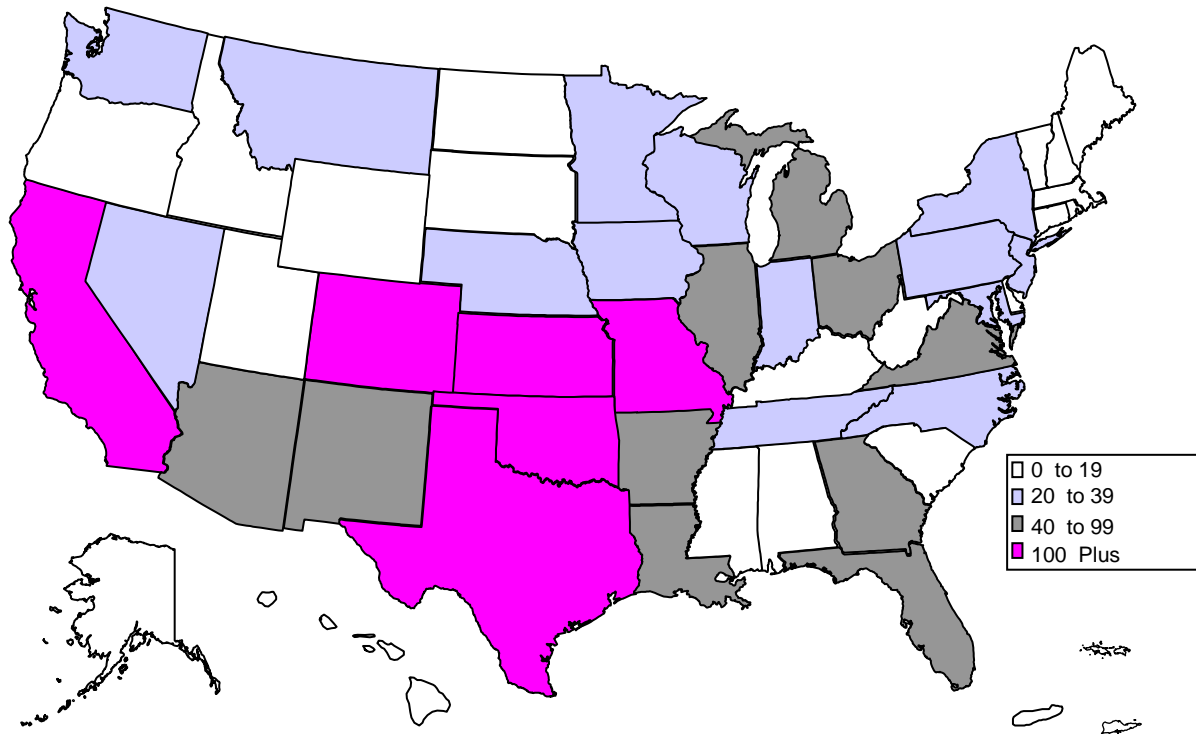

- \* Students from out of state (5,390) and foreign countries (1,351) account for 29 percent of the total on-campus enrollment of the University (23,057).
- \* The largest number of out-of-state students come from Texas (3,557).
- \* Other states from which the University attracts a large number include California (153), Kansas (132), Missouri (115) and Colorado (101).
- \* Students represent every state in the nation.

Source: Third-week enrollment tape, IRR.

# ON-CAMPUS STUDENTS

## Enrollment by State and U.S. Territories

Fall 2001 - 2006

<u>State</u>	<u>2001</u>	<u>2002</u>	<u>2003</u>	<u>2004</u>	<u>2005</u>	<u>2006</u>
Alabama	20	14	9	15	18	15
Alaska	11	12	15	20	20	17
Arizona	35	29	26	33	39	42
Arkansas	115	98	90	80	71	76
California	136	125	123	130	140	153
Colorado	87	78	80	79	89	101
Connecticut	9	13	13	16	12	11
Delaware	2	1	1	2	1	1
District of Columbia	1	0	1	5	10	11
Florida	50	51	45	44	37	41
Georgia	29	39	48	64	58	47
Hawaii	7	6	6	7	5	3
Idaho	11	12	17	18	17	16
Illinois	83	86	96	95	90	87
Indiana	34	33	34	35	28	22
Iowa	31	31	30	34	36	32
Kansas	125	130	149	150	152	132
Kentucky	15	12	12	17	14	15
Louisiana	46	39	37	34	45	44
Maine	2	3	2	3	3	3
Maryland	25	18	28	33	32	31
Massachusetts	14	15	17	15	14	12
Michigan	43	47	41	34	39	44
Minnesota	31	32	35	37	34	37
Mississippi	9	10	7	11	10	12
Missouri	83	101	105	107	102	115
Montana	9	14	16	19	22	22
Nebraska	29	31	36	35	32	33
Nevada	9	12	13	16	26	25
New Hampshire	5	6	5	7	6	9
New Jersey	17	19	23	26	24	21
New Mexico	60	59	72	67	62	68
New York	46	47	42	36	34	31
North Carolina	16	21	23	29	37	34
North Dakota	5	4	4	6	7	8
Ohio	46	56	61	72	63	60
Oregon	22	20	16	12	15	17
Pennsylvania	39	39	40	32	39	36
Rhode Island	8	6	6	3	1	1
South Carolina	14	14	13	12	14	14
South Dakota	15	17	14	17	18	18
Tennessee	36	42	40	40	37	33
Texas	2,248	2,597	3,088	3,439	3,526	3,557
Utah	17	24	15	10	9	12
Vermont	4	2	3	2	3	2
Virginia	50	56	55	56	49	58
Washington	20	35	35	34	40	39
West Virginia	6	9	13	15	14	9
Wisconsin	29	23	31	28	31	33
Wyoming	8	10	10	11	7	10
Guam	NA	NA	NA	1	1	1
Virgin Islands	NA	NA	NA	2	1	1
State Not Available	153	139	151	166	175	118
Out-of-State Total	3,965	4,337	4,892	5,311	5,409	5,390
University Total	22,661	23,813	24,500	24,569	23,910	23,057

Source: Third-week enrollment tape, fall semesters, various years, IRR.

# ON-CAMPUS STUDENTS

## Enrollment of International Students

Fall 1990 - 2006

<u>Region/Country</u>	<u>1990</u>	<u>1995</u>	<u>2000</u>	<u>2005</u>	<u>2006</u>
Eastern Africa					
Ethiopia	2	2	2	4	1
Kenya	2	8	26	14	9
Mozambique	0	0	0	1	0
Seychelles	0	1	0	0	0
Somalia	1	0	0	0	0
Tanzania	0	2	3	0	0
Uganda	1	3	2	0	0
Zambia	1	0	0	3	3
Zimbabwe/Rhodesia	0	0	0	2	2
Total - Eastern Africa	7	16	33	24	15
Central Africa					
Angola	0	0	0	1	1
Cameroon	1	4	11	13	10
Chad	0	0	0	1	1
Congo	0	1	0	0	0
Gabon	0	1	2	0	2
Zaire	0	2	0	0	0
Total - Central Africa	1	8	13	15	14
North Africa					
Algeria	0	1	0	1	0
Egypt, Arab Republic of	5	4	2	5	5
Morocco	3	2	7	9	9
Sudan	0	3	1	0	0
Tunisia	1	1	0	1	1
Total - North Africa	9	11	10	16	15
Southern Africa					
South Africa	0	5	1	2	1
Total - Southern Africa	0	5	1	2	1
Western Africa					
Benin	0	0	1	0	0
Burkina Faso	0	0	0	1	2
Ghana	0	0	7	1	1
Guinea	0	0	1	0	0
Ivory Coast	0	1	2	0	1
Mali	0	1	1	2	1
Niger	1	0	1	3	2
Nigeria	12	10	61	87	75
Senegal	0	0	0	1	3
Sierra Leone	0	1	0	1	1
Togo	2	0	0	0	0
Total - Western Africa	15	13	74	96	86
Total Africa	32	53	131	153	131

(Continued)

# ON-CAMPUS STUDENTS

## Enrollment of International Students

Fall 1990 - 2006

(Continued)

<u>Region/Country</u>	<u>1990</u>	<u>1995</u>	<u>2000</u>	<u>2005</u>	<u>2006</u>
East Asia					
China, People's Republic	162	154	173	181	189
Hong Kong	17	26	14	7	7
Japan	17	59	49	39	29
Korea, Republic (S)	81	87	91	105	98
Macau	0	0	2	0	0
Mongolia	0	0	1	1	0
Taiwan	112	93	54	46	48
Total - East Asia	389	419	384	379	371
South and Central Asia					
Bangladesh	17	26	24	14	14
India	259	154	175	170	125
Kazakhstan	0	0	5	6	10
Nepal	3	8	1	4	8
Pakistan	76	85	34	17	9
Sri-Lanka	9	10	14	20	18
Tajikistan	0	1	0	0	0
Turkmenistan	0	1	0	1	1
Uzbekistan	0	3	0	0	0
Total - South and Central Asia	364	288	253	232	185
Southeast Asia					
Brunei	0	1	2	0	0
Indonesia	21	56	53	18	12
Malaysia	106	431	143	36	24
Myanmar	0	1	0	0	0
Philippines	2	2	3	3	2
Singapore, State of	89	77	14	5	4
Thailand	9	18	27	13	15
Vietnam	0	0	55	54	56
Total - Southeast Asia	227	586	297	129	113
Total - Asia	980	1,293	934	740	669
Europe					
Albania	0	1	2	3	0
Armenia	0	0	0	1	1
Austria	0	3	8	3	4
Belarus	0	1	0	1	1
Belgium	0	1	2	2	2
Bosnia and Herzegovina	0	4	2	0	0
Bulgaria	0	8	12	9	10
Croatia	0	4	0	1	1
Cyprus	1	0	1	0	0
Czech Republic	0	1	1	3	4
Denmark	2	2	0	1	2
Finland	1	0	1	0	0
France	19	29	63	68	62
Georgia	0	2	0	0	0
Germany	17	23	25	33	35
Greece	10	7	4	4	5

(Continued)

ON-CAMPUS STUDENTS

The University of Oklahoma - Norman Campus

# ON-CAMPUS STUDENTS

## Enrollment of International Students

Fall 1990 - 2006

<u>Region/Country</u>	<u>1990</u>	<u>1995</u>	<u>2000</u>	<u>2005</u>	<u>2006</u>
Europe (continued)					
Hungary	0	0	2	0	0
Iceland	0	1	1	0	2
Ireland, Republic of	4	1	2	0	1
Italy	1	3	3	4	9
Latvia	0	0	1	0	0
Lithuania	0	1	2	1	1
Luxembourg	0	0	0	0	1
Macedonia	0	0	1	0	0
Moldova	0	0	1	0	0
Monaco	0	1	1	0	0
Netherlands	1	4	2	8	5
Norway	3	5	2	3	5
Poland	1	3	4	1	2
Portugal	3	3	3	2	1
Romania	0	2	7	7	5
Russian Federation	0	11	11	10	17
Serbia	0	6	9	0	2
Slovakia	0	0	2	2	2
Slovenia	0	0	1	0	0
Spain	5	11	29	14	11
Sweden	7	15	20	8	11
Switzerland	0	1	0	1	1
Turkey	1	9	12	19	22
Ukraine	0	4	4	8	5
United Kingdom	9	12	22	33	35
Yugoslavia	5	0	0	1	0
Total - Europe	90	179	263	251	265
Caribbean					
Bahama Islands	1	6	4	2	1
Cayman Islands	0	1	0	0	0
Cuba	0	1	0	0	0
Dominica	0	0	0	1	1
Jamaica	0	7	8	7	8
St. Lucia	0	0	0	1	1
Trinidad and Tobago	1	1	0	2	2
Total - Caribbean	2	16	12	13	13
Central America/Mexico					
Belize	1	0	0	3	1
Costa Rica	0	1	1	1	1
El Salvador	5	1	0	2	2
Guatemala	1	0	25	5	2
Haiti	0	0	1	0	0
Honduras	0	0	4	4	1
Mexico	4	7	17	17	12
Nicaragua	2	0	1	0	0
Panama	6	4	1	1	1
Total - Central America/Mexico	19	13	50	33	20

(Continued)

# ON-CAMPUS STUDENTS

## Enrollment of International Students

Fall 1990 - 2006

(Continued)

<u>Region/Country</u>	<u>1990</u>	<u>1995</u>	<u>2000</u>	<u>2005</u>	<u>2006</u>
South America					
Argentina	0	1	8	3	4
Bolivia	6	9	7	25	21
Brazil	5	10	14	16	16
Chile	0	0	0	0	6
Colombia	4	13	44	65	69
Ecuador	1	0	2	2	3
Paraguay	1	0	1	1	1
Peru	3	7	6	10	11
Venezuela	10	6	25	39	35
Total - South America	30	46	107	161	166
Total - Latin America	51	75	169	207	199
Middle East					
Bahrain	0	1	2	0	0
Iran	34	10	8	8	6
Israel	1	2	2	2	2
Jordan	9	5	4	9	8
Kuwait	3	16	6	0	1
Lebanon	6	8	4	12	14
Oman	1	1	1	1	0
Palestine	1	0	0	0	0
Qatar	2	9	2	2	3
Saudi Arabia	7	21	10	7	15
Syria	3	2	4	4	3
United Arab Emirates	0	5	3	0	0
West Bank	0	0	1	2	2
Yemen	3	5	2	0	0
Total - Middle East	70	85	49	47	54
North America					
Bermuda	0	0	1	0	0
Canada	19	23	25	26	22
Total - North America	19	23	26	26	22
Oceania/Australia					
Australia	2	3	4	6	6
New Zealand	2	5	1	0	2
Total - Oceania/Australia	4	8	5	6	8
Country not available	3	2	0	1	3
<b>Total International Students</b>	<b>1,249</b>	<b>1,718</b>	<b>1,577</b>	<b>1,431</b>	<b>1,351</b>
Number of countries represented	73	100	106	98	101

## ON-CAMPUS STUDENTS

### Enrollment of International Students - Summary by Region

Fall 1990 - 2006

<u>Regional Summary</u>	<u>1990</u>	<u>1995</u>	<u>2000</u>	<u>2005</u>	<u>2006</u>
Africa	32	53	131	153	131
Asia	980	1,293	934	740	669
Europe	90	179	263	251	265
Latin America	51	75	169	207	199
Middle East	70	85	49	47	54
North America	19	23	26	26	22
Oceania/Australia	4	8	5	6	8
Country not available	3	2	0	1	3
Number of countries represented	73	100	106	98	101
<u>Classification</u>					
Undergraduate	435	1,009	680	399	347
Graduate	756	629	726	828	766
Unclassified	58	80	171	204	238
<b>Total International Students</b>	<b>1,249</b>	<b>1,718</b>	<b>1,577</b>	<b>1,431</b>	<b>1,351</b>

### Enrollment of International Students by Region

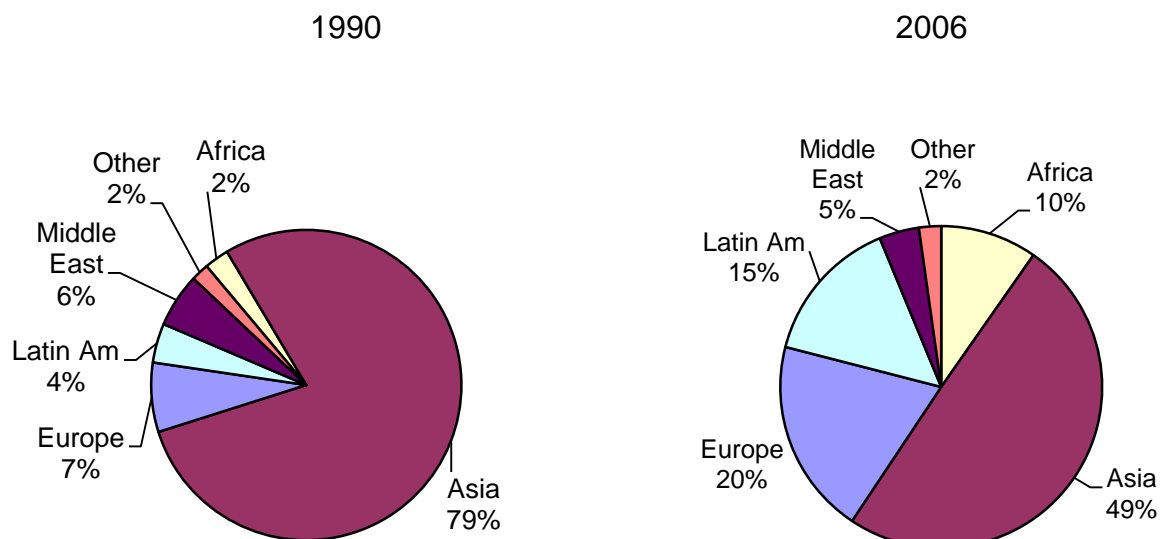

Source: Third-week enrollment tape, fall semesters, various years, IRR.

## ON-CAMPUS STUDENTS

### Undergraduate Enrollment by College, Major and Level

Fall 2006

Students with double majors or in multiple degree programs are counted in each major and college.

	----- Lower -----			----- Upper -----			-- Undergrad Total --		
	Men	Women	Total	Men	Women	Total	Men	Women	Total
Architecture									
Architecture									
Architecture	47	25	72	97	48	145	144	73	217
Architecture - Pre-Arch.	0	0	0	12	5	17	12	5	17
Environmental Design	1	0	1	10	5	15	11	5	16
Construction Science	48	3	51	108	7	115	156	10	166
Interior Design	2	56	58	5	64	69	7	120	127
Arts and Sciences									
African and African-American Studies	2	1	3	8	12	20	10	13	23
Anthropology	12	25	37	56	55	111	68	80	148
Botany and Microbiology									
Botany	2	2	4	14	20	34	16	22	38
Microbiology	59	76	135	141	141	282	200	217	417
Chemistry and Biochemistry									
Biochemistry	47	52	99	93	68	161	140	120	260
Chemistry	34	37	71	51	47	98	85	84	169
Chemistry/Biochemistry	1	2	3	2	0	2	3	2	5
Classics and Letters									
Classics	5	3	8	16	14	30	21	17	38
Letters	36	35	71	68	98	166	104	133	237
Communication	20	32	52	94	109	203	114	141	255
Economics	20	2	22	185	33	218	205	35	240
English	32	51	83	89	137	226	121	188	309
Film and Video Studies	41	17	58	85	25	110	126	42	168
Health and Exercise Science	64	78	142	118	189	307	182	267	449
History	47	22	69	167	64	231	214	86	300
Human Relations	10	19	29	79	132	211	89	151	240
International and Area Studies									
Asian Studies	6	3	9	9	3	12	15	6	21
European Studies	5	10	15	12	12	24	17	22	39
International Studies	16	43	59	27	43	70	43	86	129
Int'l and Area Studies	3	5	8	56	64	120	59	69	128
Latin American Studies	1	1	2	2	10	12	3	11	14
Library and Info. Studies	4	2	6	25	14	39	29	16	45
Mathematics	14	14	28	94	30	124	108	44	152
Modern Lang., Lit. and Ling.									
Chinese	1	0	1	6	3	9	7	3	10
French	1	12	13	6	28	34	7	40	47
German	4	1	5	10	4	14	14	5	19
Linguistics	4	6	10	13	25	38	17	31	48
Russian	1	5	6	10	9	19	11	14	25
Spanish	11	23	34	46	72	118	57	95	152
Native American Studies	4	5	9	10	14	24	14	19	33
Philosophy									
Ethics and Religion	0	0	0	1	3	4	1	3	4
Philosophy	19	6	25	57	9	66	76	15	91
Physics and Astronomy									
Astronomy	2	0	2	2	1	3	4	1	5
Astrophysics	7	2	9	13	5	18	20	7	27
Physics	17	1	18	31	4	35	48	5	53
Political Science									
Political Science	107	80	187	218	105	323	325	185	510
Public Affairs and Admin.	8	6	14	12	8	20	20	14	34
Psychology	95	194	289	180	349	529	275	543	818
(Continued)									



## ON-CAMPUS STUDENTS

### Undergraduate Enrollment by College, Major and Level

Fall 2006

Students with double majors or in multiple degree programs are counted in each major and college.

(continued)	----- Lower -----			----- Upper -----			-- Undergrad Total --		
	Men	Women	Total	Men	Women	Total	Men	Women	Total
Arts and Sciences (continued)									
Religious Studies	8	6	14	29	23	52	37	29	66
Social Work	2	26	28	7	67	74	9	93	102
Sociology									
Sociology - Criminology	60	38	98	140	134	274	200	172	372
Sociology - General	26	32	58	133	152	285	159	184	343
Women's Studies	0	3	3	1	6	7	1	9	10
Zoology	126	156	282	292	334	626	418	490	908
Arts and Sciences - Other									
Arts and Sci-Planned Program	4	10	14	24	36	60	28	46	74
Arts and Sci-Undecided	38	43	81	41	17	58	79	60	139
Atmospheric and Geographic Sciences									
Geography	8	2	10	39	10	49	47	12	59
Meteorology	97	58	155	111	67	178	208	125	333
Geosciences	0	0	0	1	0	1	1	0	1
Price College of Business									
Accounting	53	68	121	205	164	369	258	232	490
Business Administration	1	0	1	0	0	0	1	0	1
Energy Management	60	16	76	116	39	155	176	55	231
Finance	77	37	114	244	113	357	321	150	471
Management									
Entrepreneur. and Venture Mgt.	51	22	73	100	32	132	151	54	205
Human Resources Mgt.	3	6	9	14	24	38	17	30	47
International Business	47	72	119	82	80	162	129	152	281
Management	54	29	83	105	59	164	159	88	247
Management Information Systems	26	5	31	94	24	118	120	29	149
Marketing and Supply Chain Mgt.	53	107	160	125	168	293	178	275	453
Business - Other									
Business-Undecided	287	184	471	51	29	80	338	213	551
Economics-Business	24	7	31	50	25	75	74	32	106
CCE/Aviation	52	8	60	90	10	100	142	18	160
Earth and Energy									
Geology and Geophysics									
Geology	11	6	17	30	13	43	41	19	60
Geophysics	6	1	7	6	4	10	12	5	17
Paleontology	0	0	0	2	0	2	2	0	2
Petroleum and Geological Engr.									
Petroleum Engineering	100	23	123	111	32	143	211	55	266
Education									
Educational Psychology									
Special Education	1	14	15	1	34	35	2	48	50
Instr. Leadership and Academic Curr.									
Early Childhood Education	1	46	47	0	57	57	1	103	104
Elementary Education	10	108	118	17	214	231	27	322	349
Foreign Language Education	1	3	4	5	10	15	6	13	19
Language Arts Education	5	21	26	11	34	45	16	55	71
Mathematics Education	4	11	15	8	16	24	12	27	39
Science Education	4	4	8	23	27	50	27	31	58
Social Studies Education-General	14	8	22	40	25	65	54	33	87
Education-Undecided Major	4	21	25	1	0	1	5	21	26

(Continued)

## ON-CAMPUS STUDENTS

### Undergraduate Enrollment by College, Major and Level

Fall 2006

Students with double majors or in multiple degree programs are counted in each major and college.

(continued)	----- Lower -----			----- Upper -----			-- Undergrad Total --		
	<u>Men</u>	<u>Women</u>	<u>Total</u>	<u>Men</u>	<u>Women</u>	<u>Total</u>	<u>Men</u>	<u>Women</u>	<u>Total</u>
Engineering									
Aerospace and Mechanical Engr.									
Aerospace Engineering	47	13	60	63	12	75	110	25	135
Mechanical Engineering	117	12	129	255	27	282	372	39	411
Chemical, Biological and Materials Engr.									
Chemical Engineering	86	57	143	93	49	142	179	106	285
Civil Engr. and Environmental Sci.									
Civil Engineering	36	7	43	68	12	80	104	19	123
Environmental Engineering	2	2	4	11	5	16	13	7	20
Environmental Science	1	3	4	10	2	12	11	5	16
Computer Science	61	6	67	93	9	102	154	15	169
Electrical and Computer Engr.									
Computer Engineering	46	4	50	65	8	73	111	12	123
Electrical Engineering	40	6	46	117	17	134	157	23	180
Industrial Engineering	49	19	68	66	23	89	115	42	157
Engineering - Other									
Architectural Engineering	13	5	18	7	4	11	20	9	29
Engineering Physics	19	2	21	23	4	27	42	6	48
Engineering-Undecided	73	12	85	4	0	4	77	12	89
Weitzenhoffer Family College of Fine Arts									
Art									
Art - Art/Design/Sculpture/2-Dimen	0	0	0	1	1	2	1	1	2
Art - Film/Photo/Video, Visual Comm.	7	12	19	45	44	89	52	56	108
Art - Studio Arts	4	11	15	26	24	50	30	35	65
Art - Undecided Option	15	43	58	9	10	19	24	53	77
Art History	2	21	23	8	34	42	10	55	65
Dance	6	40	46	5	19	24	11	59	70
Drama	25	39	64	32	35	67	57	74	131
Music									
Music-Gen. Fine Arts, Comp.	3	2	5	10	4	14	13	6	19
Music Educ-Instrumental	26	22	48	23	9	32	49	31	80
Music Educ-Vocal/Gen	2	8	10	2	6	8	4	14	18
Musical Arts	17	9	26	25	22	47	42	31	73
Music-Piano	2	2	4	2	2	4	4	4	8
Music-Voice	4	1	5	4	10	14	8	11	19
Music-Wind, Percuss., String	11	13	24	15	19	34	26	32	58
Musical Theatre	11	15	26	8	11	19	19	26	45
Gaylord College of Jour. and Mass Comm.									
Jour-Broadcast/Elec. Media	6	3	9	62	31	93	68	34	102
Journalism-Advertising	4	7	11	107	146	253	111	153	264
Jour-Prof Wr/PR/Pre-Jour	168	371	539	152	392	544	320	763	1,083
Liberal Studies*	1	2	3	12	11	23	13	13	26
University College									
Concurrent High School Students	24	44	68	0	0	0	24	44	68
Pre-Health Programs	212	580	792	63	178	241	275	758	1,033
Undecided	530	486	1,016	14	8	22	544	494	1,038
Special Students/Auditors	-	-	-	-	-	-	134	176	310

\* Liberal Studies includes only students enrolled in on-campus courses.

Source: Third-week enrollment tape, MOMS, IRR.

## ON-CAMPUS STUDENTS

### Undergraduate Enrollment by College and Level

Fall 2006

Students in multiple degree programs are counted in each college.

College	----- Lower -----			----- Upper -----			---- Undergrad Total ----		
	Men	Women	Total	Men	Women	Total	Men	Women	Total
Architecture	98	84	182	232	129	361	330	213	543
Arts and Sciences	1,007	1,164	2,171	2,617	2,585	5,202	3,624	3,749	7,373
Atmospheric and Geographic Sciences	105	60	165	151	76	227	256	136	392
Price College of Business	719	536	1,255	1,008	636	1,644	1,727	1,172	2,899
CCE/Aviation	52	8	60	90	10	100	142	18	160
Earth and Energy	117	30	147	149	46	195	266	76	342
Education	44	236	280	106	417	523	150	653	803
Engineering	589	147	736	865	170	1,035	1,454	317	1,771
Weitzenhoffer Family College of Fine Arts	135	234	369	213	249	462	348	483	831
Gaylord Coll. of Journalism and Mass Communication	178	381	559	321	569	890	499	950	1,449
Liberal Studies*	1	2	3	12	11	23	13	13	26
University College**	766	1,110	1,876	77	186	263	843	1,296	2,139
Special Students/Auditors	-	-	-	-	-	-	134	176	310
Total - Unduplicated Undergraduate	3,977	4,113	8,090	5,755	5,010	10,765	9,732	9,123	18,855

### Undergraduate Enrollment by College

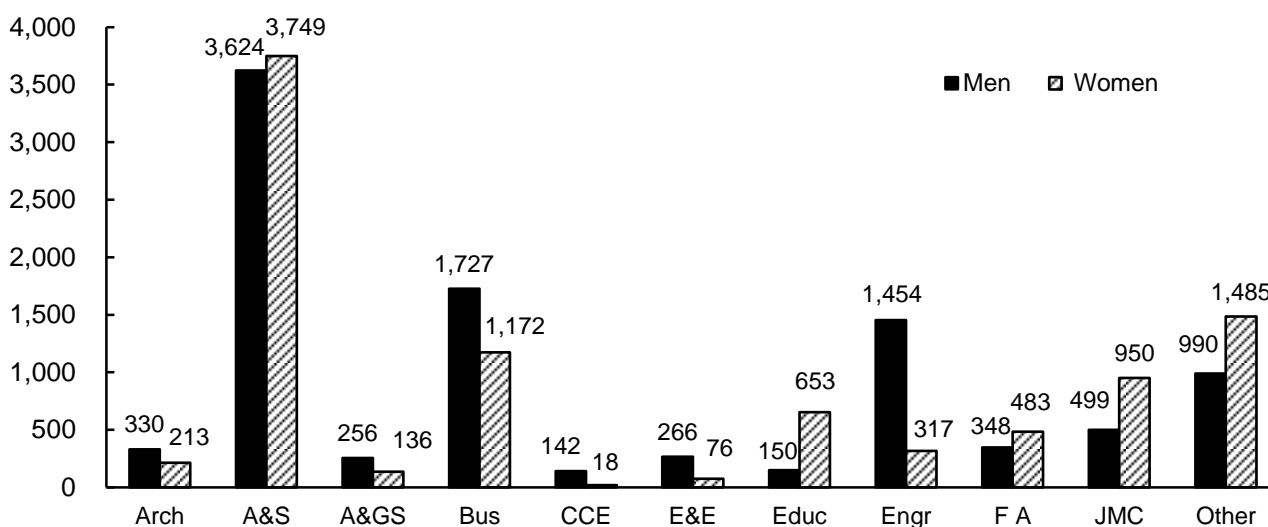

\* Liberal Studies includes only students enrolled in on-campus courses.

\*\* University College includes pre-health and undecided majors.

Source: Third-week enrollment tape, IRR.

# ON-CAMPUS STUDENTS

## Graduate Enrollment by College, Major and Level

Fall 2006

	----- Master's -----			----- Doctoral -----			--- Graduate Total ---		
	Men	Women	Total	Men	Women	Total	Men	Women	Total
Architecture									
Architecture	9	4	13	-	-	-	9	4	13
Architectural Urban Studies	1	0	1	-	-	-	1	0	1
Construction Science	17	6	23	-	-	-	17	6	23
Landscape Architecture	12	12	24	-	-	-	12	12	24
Regional and City Planning	9	13	22	-	-	-	9	13	22
Total - Architecture	48	35	83	-	-	-	48	35	83
Arts and Sciences									
Anthropology	10	23	33	13	15	28	23	38	61
Botany and Microbiology									
Botany	2	2	4	5	7	12	7	9	16
Ecology and Evolutionary Biology	0	0	0	6	2	8	6	2	8
Microbiology	1	4	5	10	21	31	11	25	36
Chemistry and Biochemistry	5	3	8	64	41	105	69	44	113
Communication	2	7	9	26	35	61	28	42	70
Economics	5	2	7	10	13	23	15	15	30
English	12	24	36	11	20	31	23	44	67
Health and Exercise Science	5	6	11	11	6	17	16	12	28
History	4	5	9	29	15	44	33	20	53
History of Science	6	4	10	4	5	9	10	9	19
Human Relations	53	130	183	-	-	-	53	130	183
International and Area Studies									
Global Affairs	7	4	11	-	-	-	7	4	11
Global Management	0	2	2	-	-	-	0	2	2
Library and Information Studies									
Knowledge Management	4	2	6	-	-	-	4	2	6
Library and Information Studies	22	94	116	-	-	-	22	94	116
Mathematics	18	4	22	33	19	52	51	23	74
Modern Lang., Lit. and Ling.									
French	2	5	7	1	1	2	3	6	9
German	2	3	5	-	-	-	2	3	5
Spanish	4	5	9	5	2	7	9	7	16
Native American Studies	4	5	9	-	-	-	4	5	9
Philosophy	7	2	9	19	4	23	26	6	32
Physics and Astronomy									
Physics	2	1	3	38	12	50	40	13	53
Political Science									
Political Science	5	7	12	28	16	44	33	23	56
Public Administration	29	21	50	-	-	-	29	21	50
Psychology	0	2	2	27	32	59	27	34	61
Social Work	8	82	90	-	-	-	8	82	90
Sociology	2	18	20	8	13	21	10	31	41
Zoology	7	10	17	17	11	28	24	21	45
Total - Arts and Sciences	228	477	705	365	290	655	593	767	1,360

(Continued)

# ON-CAMPUS STUDENTS

## Graduate Enrollment by College, Major and Level

Fall 2006

(Continued)	----- Master's -----			----- Doctoral -----			--- Graduate Total ---		
	Men	Women	Total	Men	Women	Total	Men	Women	Total
Atmospheric and Geographic Sciences									
Geography	11	10	21	22	11	33	33	21	54
Meteorology	37	16	53	25	9	34	62	25	87
Total - A&GS	48	26	74	47	20	67	95	46	141
Price College of Business									
Accounting	36	32	68	-	-	-	36	32	68
Business Administration	141	63	204	27	10	37	168	73	241
Management Info. Systems	2	0	2	-	-	-	2	0	2
Business - Other									
Public Health and MBA	1	0	1	-	-	-	1	0	1
Total - Business	180	95	275	27	10	37	207	105	312
Earth and Energy									
Geology and Geophysics									
Geology	18	17	35	12	7	19	30	24	54
Geophysics	6	4	10	5	2	7	11	6	17
Petroleum and Geological Engr.									
Geological Engineering	0	1	1	0	1	1	0	2	2
Petroleum Engineering	40	6	46	20	3	23	60	9	69
Total - Earth and Energy	64	28	92	37	13	50	101	41	142
Education									
Educ. Leadership and Policy Studies									
Adult and Higher Education	29	69	98	28	28	56	57	97	154
Education Administration	5	17	22	20	34	54	25	51	76
Educational Studies	1	1	2	11	20	31	12	21	33
Educational Psychology									
Community/School Counseling	4	34	38	-	-	-	4	34	38
Counseling Psychology	-	-	-	16	30	46	16	30	46
Instr. Psych. and Technology	8	19	27	7	17	24	15	36	51
Special Education	3	17	20	8	23	31	11	40	51
Instr. Ldrshp. and Acad. Curr.	20	108	128	16	40	56	36	148	184
Teaching Certificate Only	7	26	33	-	-	-	7	26	33
Total - Education	77	291	368	106	192	298	183	483	666
Engineering									
Aerospace and Mechanical Engr.									
Aerospace Engineering	4	0	4	2	0	2	6	0	6
Mechanical Engineering	34	0	34	21	1	22	55	1	56
Chemical, Biological and Mat. Engr.									
Chemical Engineering	9	2	11	16	12	28	25	14	39
Civil Engr. and Environmental Sci.									
Civil Engineering	26	7	33	13	3	16	39	10	49
Environmental Engineering	5	1	6	4	0	4	9	1	10
Environmental Science	4	6	10	2	5	7	6	11	17
Computer Science	36	3	39	20	3	23	56	6	62

(Continued)

# ON-CAMPUS STUDENTS

## Graduate Enrollment by College, Major and Level

Fall 2006

(Continued)	----- Master's -----			----- Doctoral -----			--- Graduate Total ---		
	Men	Women	Total	Men	Women	Total	Men	Women	Total
Engineering (continued)									
Electrical and Computer Engr.									
Electrical and Computer Engr.	50	13	63	35	5	40	85	18	103
Telecomputing Engr.	1	0	1	-	-	-	1	0	1
Industrial Engineering	13	11	24	18	8	26	31	19	50
Engineering - Other									
Bioengineering	4	4	8	11	6	17	15	10	25
Engineering	2	0	2	4	1	5	6	1	7
Engineering Physics	2	1	3	3	0	3	5	1	6
Total - Engineering	190	48	238	149	44	193	339	92	431
Weitzenhoffer Family College of Fine Arts									
Art									
Art	5	7	12	-	-	-	5	7	12
Art History	1	13	14	-	-	-	1	13	14
Dance	0	5	5	-	-	-	0	5	5
Drama	9	5	14	-	-	-	9	5	14
Music									
Music-Gen. Fine Arts, Comp.	2	1	3	1	0	1	3	1	4
Music Education	-	-	-	7	11	18	7	11	18
Music Educ-Instrumental	2	0	2	-	-	-	2	0	2
Music Educ-Vocal/Gen	1	4	5	-	-	-	1	4	5
Music Theory	0	2	2	-	-	-	0	2	2
Music-Instr/Choral/Conducting	3	2	5	10	1	11	13	3	16
Music-Musicology	0	2	2	-	-	-	0	2	2
Music-Organ	-	-	-	3	0	3	3	0	3
Music-Piano	1	11	12	5	12	17	6	23	29
Music-Piano Pedagogy	1	5	6	-	-	-	1	5	6
Music-Voice	1	5	6	5	11	16	6	16	22
Music-Wind, Percuss., String	14	10	24	16	11	27	30	21	51
Total - Fine Arts	40	72	112	47	46	93	87	118	205
Gaylord College of Jour. & Mass Comm.	30	52	82	-	-	-	30	52	82
Liberal Studies*	3	3	6	-	-	-	3	3	6
Graduate College									
Generic Dual Degree	12	19	31	-	-	-	12	19	31
Graduate College Visitor	2	3	5	-	-	-	2	3	5
Graduate Unclassified	38	49	87	-	-	-	38	49	87
Reciprocal Exch/Study Abroad	4	8	12	-	-	-	4	8	12
Special Program/Interdisciplinary	5	1	6	2	4	6	7	5	12
Total - Graduate College	61	80	141	2	4	6	63	84	147
Post-baccalaureate Special	-	-	-	-	-	-	68	58	126
Total - Graduate	969	1,207	2,176	780	619	1,399	1,817	1,884	3,701

\* Liberal Studies includes only students enrolled in on-campus courses.

Source: Third-week enrollment tape, IRR.

## ON-CAMPUS STUDENTS

### Graduate Enrollment by College and Level

Fall 2006

College	----- Master's -----			----- Doctoral -----			--- Graduate Total ---			Percentage of Total
	Men	Women	Total	Men	Women	Total	Men	Women	Total	
Architecture	48	35	83	-	-	-	48	35	83	2.2 %
Arts and Sciences	228	477	705	365	290	655	593	767	1,360	36.7
Atmospheric and Geographic Sciences	48	26	74	47	20	67	95	46	141	3.8
Price College of Business	180	95	275	27	10	37	207	105	312	8.4
Earth and Energy	64	28	92	37	13	50	101	41	142	3.8
Education	77	291	368	106	192	298	183	483	666	18.0
Engineering	190	48	238	149	44	193	339	92	431	11.6
Weitzenhoffer Family College of Fine Arts	40	72	112	47	46	93	87	118	205	5.5
Gaylord Coll. of Journalism and Mass Communication	30	52	82	-	-	-	30	52	82	2.2
Liberal Studies*	3	3	6	-	-	-	3	3	6	0.2
Graduate College	61	80	141	2	4	6	63	84	147	4.0
Post-baccalaureate Special	-	-	-	-	-	-	68	58	126	3.4
Total - Graduate	969	1,207	2,176	780	619	1,399	1,817	1,884	3,701	100.0 %

### Graduate Enrollment by College

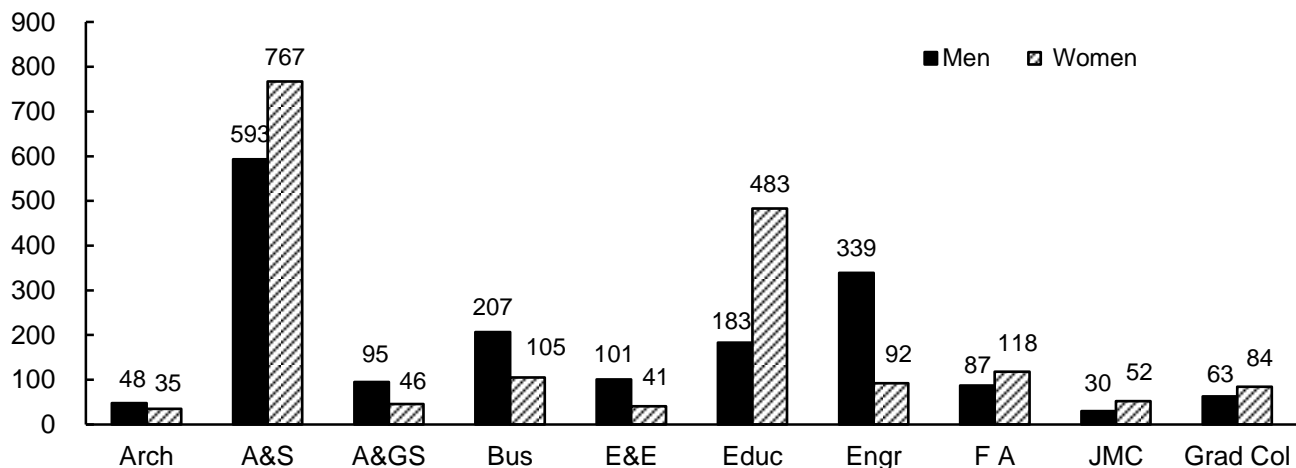

\*Liberal Studies includes only students enrolled in on-campus courses.

Source: Third-week enrollment tape, IRR.

# ON-CAMPUS STUDENTS

## Age Distribution of Students

Fall 1996 - 2006

	----- A g e   R a n g e -----										Average
	<u>Under 19</u>	<u>19-21</u>	<u>22-24</u>	<u>25-30</u>	<u>31-35</u>	<u>36-40</u>	<u>41-45</u>	<u>46-50</u>	<u>51-60</u>	<u>Over 60</u>	<u>Age</u>
<u>Undergraduate</u>											
1996	2,287	7,396	3,582	1,490	427	258	161	84	29	18	<b>22.1</b>
1997	2,519	7,736	3,556	1,504	399	234	165	81	33	14	<b>21.9</b>
1998	2,639	8,230	3,672	1,557	384	218	141	79	40	13	<b>21.8</b>
1999	2,644	8,573	3,800	1,494	321	199	112	68	36	17	<b>21.6</b>
2000	2,760	9,030	3,804	1,398	306	184	120	63	41	16	<b>21.5</b>
2001	2,999	9,732	3,945	1,328	293	157	111	73	31	6	<b>21.3</b>
2002	3,068	10,295	4,220	1,332	297	147	124	61	35	5	<b>21.3</b>
2003	3,125	10,753	4,420	1,289	319	151	125	50	29	10	<b>21.3</b>
2004	2,926	10,855	4,551	1,314	324	130	106	62	35	12	<b>21.3</b>
2005	2,677	10,379	4,649	1,294	329	133	94	41	42	6	<b>21.4</b>
2006	2,789	9,799	4,440	1,225	283	138	83	47	37	14	<b>21.4</b>
<u>Post-Baccalaureate</u>											
1996	-	39	883	1,467	676	480	372	234	127	16	<b>31.8</b>
1997	-	43	944	1,451	647	447	343	245	135	13	<b>31.6</b>
1998	-	43	909	1,424	616	402	315	220	150	16	<b>31.6</b>
1999	-	43	965	1,432	570	397	277	238	142	11	<b>31.3</b>
2000	-	44	930	1,406	515	375	238	217	161	14	<b>31.2</b>
2001	-	35	1,037	1,408	555	367	237	182	147	18	<b>30.8</b>
2002	-	56	1,152	1,519	580	347	243	150	170	12	<b>30.4</b>
2003	-	35	1,183	1,574	570	293	252	150	161	11	<b>30.2</b>
2004	2	53	1,149	1,635	583	279	219	174	145	15	<b>30.1</b>
2005	3	44	1,150	1,622	609	278	219	184	143	14	<b>30.2</b>
2006	2	42	1,140	1,636	577	276	201	156	153	19	<b>30.1</b>

Source: "Age Distribution by Level," various fall semesters, IRR.



## ON-CAMPUS STUDENTS

### New Students by Resident Status

Fall 1996 - 2006

<u>Fall</u>	<u>New First-Time Students</u>		<u>New Undergraduate Transfers</u>		<u>New Grad/Law Transfers</u>	
	<u>Resident</u>	<u>Nonresident</u>	<u>Resident</u>	<u>Nonresident</u>	<u>Resident</u>	<u>Nonresident</u>
1996	2,123	522	1,104	396	313	290
1997	2,235	650	1,159	390	327	297
1998	2,456	710	1,145	399	310	307
1999	2,583	715	1,093	392	299	308
2000	2,656	764	1,116	416	274	282
2001	2,753	995	1,074	466	310	351
2002	2,855	978	1,046	435	259	407
2003	2,644	1,164	1,025	536	251	360
2004	2,474	1,140	989	518	259	325
2005	2,217	1,028	804	448	286	320
2006	2,262	1,080	757	461	256	300
Percentage Change 1996 to 2006	6.5%	106.9%	-31.4%	16.4%	-18.2%	3.4%

### New Students by Class

Fall 2006

<u>Distribution of New Students by Class</u>	<u>Enrollment</u>	<u>Percentage of Total</u>
First-Time Students	3,342	65.3%
Undergraduate Transfers		
Freshmen	209	4.1%
Sophomores	404	7.9%
Juniors	281	5.5%
Seniors	75	1.5%
Special Students	249	4.9%
Total Undergraduate Transfers	1,218	23.8%
New Graduate Transfers	482	9.4%
New Law Transfers	74	1.4%
Grand Total - New Students	5,116	100.0%
<hr/>		
OU Seniors Continuing as:		
New Graduate Students	202	-
New Law Students	35	-

Note: A new student is a student enrolled at the university for the first time.  
Source: Third-week enrollment tape, fall semesters, various years, IRR.

# ON-CAMPUS STUDENTS

## Organized Class Size by College

Fall 2006

	Class Size						Average
	1-25	26-50	51-100	101-200	201-300	301+	Class Size
<u>Undergraduate</u>							
Architecture	34	15	2	1	0	0	26.0
Arts and Sciences	789	434	108	41	14	7	35.3
Atmospheric and Geographic Sciences	21	13	10	3	0	0	40.8
Price College of Business	52	79	9	3	4	1	46.0
CCE/Aviation	27	1	0	0	0	0	11.9
Earth and Energy	25	13	5	0	0	0	27.1
Education	91	7	2	0	0	0	17.0
Engineering	72	43	20	1	2	0	32.3
Weitzenhoffer College of Fine Arts	254	54	6	6	1	0	19.4
Honors	16	6	0	0	0	0	17.3
Gaylord College of Journalism and Mass Comm.	50	14	6	4	0	1	35.3
Provost Direct	79	4	1	1	1	1	18.7
Total Undergraduate	1,510	683	169	60	22	10	34.1
<u>Graduate</u>							
Architecture	31	1	0	0	0	0	7.5
Arts and Sciences	217	6	1	0	0	0	10.0
Atmospheric and Geographic Sciences	20	0	0	0	0	0	9.0
Price College of Business	23	17	0	0	0	0	23.0
Earth and Energy	21	0	0	0	0	0	6.6
Education	92	2	0	0	0	0	10.1
Engineering	65	0	0	0	0	0	6.5
Weitzenhoffer College of Fine Arts	74	0	0	0	0	0	4.1
Gaylord College of Journalism and Mass Comm.	15	0	0	0	0	0	7.4
Total Graduate (Excluding Law)	558	26	1	0	0	0	9.4
Law	32	11	13	0	0	0	32.3

Average Undergraduate Class Size

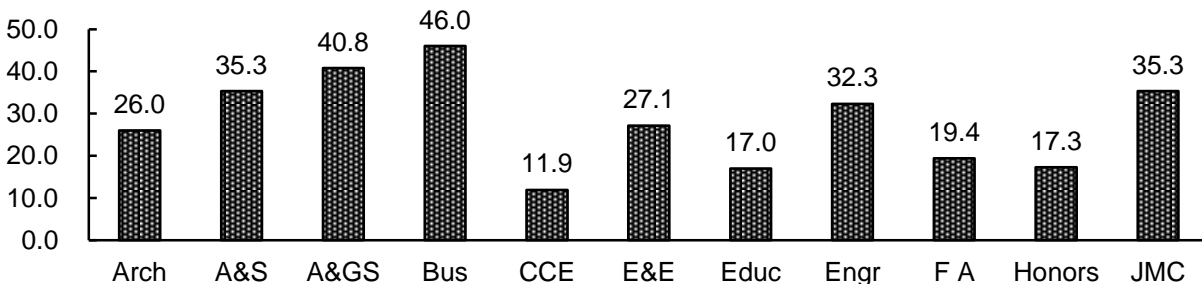

Note: "Organized class" excludes dissertation, thesis, directed readings, and independent study courses.

Self-support courses are excluded.

Source: "Fall 2006 Credit Enrollment Report, University of Oklahoma," IRR.

# CREDIT HOUR ENROLLMENT

On-Campus E&G Student Credit Hour Enrollment by Level

1996-97 to 2005-06

	<u>Lower</u>	<u>Upper</u>	<u>Graduate</u>	<u>Total</u>
<b>Architecture</b>				
1996-97	3,732	5,283	2,669	11,684
1997-98	3,949	5,578	3,095	12,622
1998-99	4,696	5,975	2,950	13,621
1999-00	4,363	6,084	2,499	12,946
2000-01	4,329	6,257	2,328	12,914
2001-02	4,929	5,864	2,380	13,173
2002-03	5,661	6,095	2,165	13,921
2003-04	4,849	5,653	2,571	13,073
2004-05	5,030	5,230	2,191	12,451
2005-06	4,252	4,755	2,599	11,606
<b>Arts and Sciences</b>				
1996-97	167,895	79,856	20,393	268,144
1997-98	174,662	81,090	19,634	275,386
1998-99	178,161	78,642	19,553	276,356
1999-00	179,164	80,726	18,898	278,788
2000-01	178,787	79,598	18,124	276,509
2001-02	190,560	78,617	17,371	286,548
2002-03	194,635	87,533	18,724	300,892
2003-04	196,322	83,147	19,444	298,913
2004-05	213,363	97,523	20,141	331,027
2005-06	204,609	117,862	20,901	343,372
<b>Atmospheric and Geographic Sciences</b>				
1996-97	6,822	3,072	1,654	11,548
1997-98	5,674	2,847	1,701	10,222
1998-99	6,072	2,341	1,725	10,138
1999-00	6,994	2,518	1,501	11,013
2000-01	7,714	2,491	1,508	11,713
2001-02	8,462	2,760	1,696	12,918
2002-03	9,230	3,279	1,730	14,239
2003-04	10,518	3,602	1,476	15,596
2004-05	9,764	4,032	1,784	15,580
2005-06	8,788	4,537	2,119	15,444
<b>Price College of Business</b>				
1996-97	9,540	36,398	5,443	51,381
1997-98	15,864	36,917	5,730	58,511
1998-99	14,613	39,313	5,743	59,669
1999-00	14,961	40,214	5,959	61,134
2000-01	13,416	38,997	5,947	58,360
2001-02	14,478	39,844	6,590	60,912
2002-03	12,759	36,756	5,676	55,191
2003-04	12,726	33,165	5,170	51,061
2004-05	13,146	29,385	5,555	48,086
2005-06	12,904	28,784	5,640	47,328

# CREDIT HOUR ENROLLMENT

On-Campus E&G Student Credit Hour Enrollment by Level

1996-97 to 2005-06

	<u>Lower</u>	<u>Upper</u>	<u>Graduate</u>	<u>Total</u>
CCE/Aviation				
1996-97	462	233	-	695
1997-98	464	236	-	700
1998-99	458	431	-	889
1999-00	528	525	-	1,053
2000-01	536	529	-	1,065
2001-02	643	591	-	1,234
2002-03	667	757	-	1,424
2003-04	699	813	-	1,512
2004-05	658	895	-	1,553
2005-06	794	927	-	1,721
Earth and Energy				
1996-97	3,398	1,967	1,250	6,615
1997-98	3,984	1,845	1,406	7,235
1998-99	4,594	2,136	1,436	8,166
1999-00	4,165	2,380	1,490	8,035
2000-01	4,201	2,245	1,603	8,049
2001-02	5,020	2,470	1,830	9,320
2002-03	4,539	2,474	1,666	8,679
2003-04	4,657	2,965	2,182	9,804
2004-05	4,655	3,083	2,039	9,777
2005-06	4,298	3,647	1,889	9,834
Education				
1996-97	1,208	7,865	10,142	19,215
1997-98	1,224	8,544	10,124	19,892
1998-99	1,159	8,929	9,018	19,106
1999-00	1,165	9,235	8,753	19,153
2000-01	999	8,428	9,023	18,450
2001-02	998	9,045	8,776	18,819
2002-03	1,081	10,271	9,036	20,388
2003-04	1,143	10,347	8,910	20,400
2004-05	1,218	10,592	9,276	21,086
2005-06	869	10,183	10,163	21,215
Engineering				
1996-97	11,359	13,979	7,098	32,436
1997-98	12,473	13,262	6,574	32,309
1998-99	12,865	13,670	6,549	33,084
1999-00	11,981	13,635	7,064	32,680
2000-01	12,227	13,257	7,113	32,597
2001-02	13,023	14,491	7,686	35,200
2002-03	12,811	15,544	8,222	36,577
2003-04	11,847	14,997	8,556	35,400
2004-05	9,941	15,635	7,194	32,770
2005-06	9,176	15,498	6,826	31,500

# CREDIT HOUR ENROLLMENT

On-Campus E&G Student Credit Hour Enrollment by Level

1996-97 to 2005-06

	<u>Lower</u>	<u>Upper</u>	<u>Graduate</u>	<u>Total</u>
<b>Weitzenhoffer Family College of Fine Arts</b>				
1996-97	20,656	10,254	3,108	34,018
1997-98	21,096	10,395	2,925	34,416
1998-99	21,323	10,643	2,796	34,762
1999-00	21,679	9,873	2,771	34,323
2000-01	21,677	9,760	3,187	34,624
2001-02	22,389	9,656	2,974	35,019
2002-03	22,683	10,713	3,233	36,629
2003-04	22,059	14,210	3,093	39,362
2004-05	22,960	15,051	2,987	40,998
2005-06	21,718	14,376	3,363	39,457
<b>Honors</b>				
1996-97	69	500	-	569
1997-98	642	534	-	1,176
1998-99	864	840	-	1,704
1999-00	210	938	-	1,148
2000-01	1,010	1,204	-	2,214
2001-02	1,094	960	-	2,054
2002-03	1,245	992	-	2,237
2003-04	1,189	1,164	-	2,353
2004-05	1,211	1,144	-	2,355
2005-06	1,055	1,499	3	2,557
<b>Gaylord College of Journalism and Mass Comm.</b>				
1996-97	2,361	4,560	464	7,385
1997-98	2,301	5,006	491	7,798
1998-99	2,301	5,233	355	7,889
1999-00	2,421	5,142	356	7,919
2000-01	3,063	5,696	384	9,143
2001-02	3,114	6,871	420	10,405
2002-03	3,069	8,882	502	12,453
2003-04	3,894	9,370	671	13,935
2004-05	4,596	10,872	716	16,184
2005-06	3,657	12,269	761	16,687
<b>Law</b>				
1996-97	-	-	15,897	15,897
1997-98	-	-	16,296	16,296
1998-99	-	-	17,290	17,290
1999-00	-	-	17,805	17,805
2000-01	-	-	15,985	15,985
2001-02	-	-	15,366	15,366
2002-03	-	-	15,806	15,806
2003-04	-	-	15,881	15,881
2004-05	-	-	15,611	15,611
2005-06	-	-	15,643	15,643

## CREDIT HOUR ENROLLMENT

On-Campus E&G Student Credit Hour Enrollment by Level

1996-97 to 2005-06

	<u>Lower</u>	<u>Upper</u>	<u>Graduate</u>	<u>Total</u>
Other Academic Units*				
1996-97	1,931	2,983	121	5,035
1997-98	1,896	2,897	35	4,828
1998-99	1,952	3,208	62	5,222
1999-00	1,962	3,248	115	5,325
2000-01	1,997	3,348	60	5,405
2001-02	1,808	3,991	138	5,937
2002-03	2,021	4,099	75	6,195
2003-04	2,379	4,224	105	6,708
2004-05	3,470	4,477	126	8,073
2005-06	3,205	4,726	171	8,102
Total University				
1996-97	229,433	166,950	68,239	464,622
1997-98	244,229	169,151	68,011	481,391
1998-99	249,058	171,361	67,477	487,896
1999-00	249,593	174,518	67,211	491,322
2000-01	249,956	171,810	65,262	487,028
2001-02	266,518	175,160	65,227	506,905
2002-03	270,401	187,395	66,835	524,631
2003-04	272,282	183,657	68,059	523,998
2004-05	290,012	197,919	67,620	555,551
2005-06	275,325	219,063	70,078	564,466

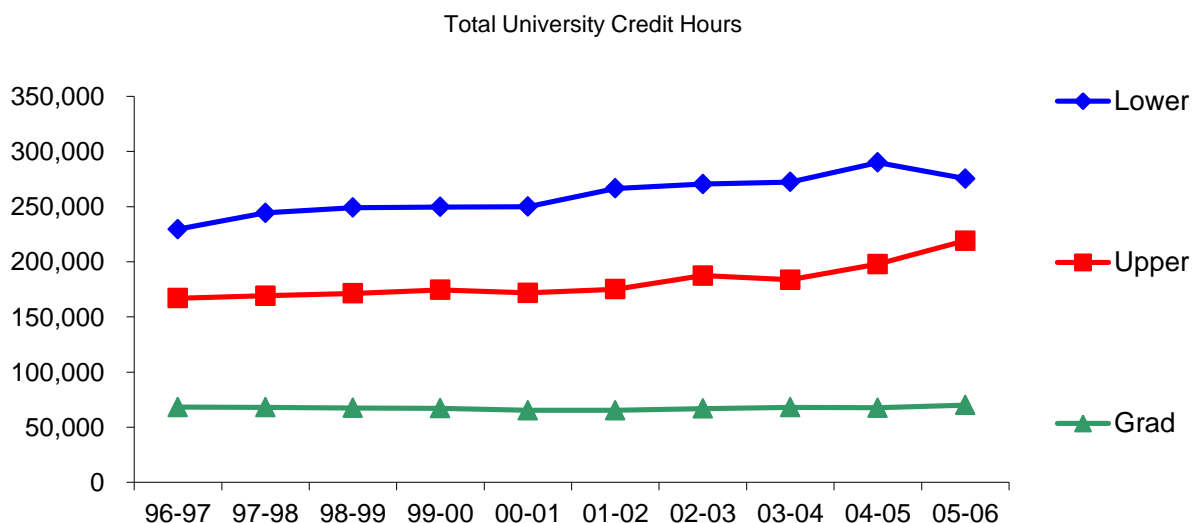

\*Other Academic Units includes Aerospace Studies, Expository Writing, Graduate College, HSC-Norman, International Course, International Programs, Military Science, Naval Science, University College and University Course.

Note: Credit hours do not include self-support.

Source: Final credit hour analysis, summer, fall, and spring of various years, Admissions and Records.

---

*NORMAN PROGRAMS  
AT OU-TULSA AND OU  
OUTREACH PROGRAMS*

# OU-TULSA - NORMAN CAMPUS PROGRAMS

## Enrollment by Demographic Characteristics

Fall 2006

<u>Enrollment by FT/PT Status</u>	<u>----- Full-Time -----</u>		<u>----- Part-Time -----</u>		<u>----- Total -----</u>	
	<u>Enrollment</u>	<u>Percent</u>	<u>Enrollment</u>	<u>Percent</u>	<u>Enrollment</u>	<u>% of Total</u>
Undergraduate						
Freshmen	0	-	0	-	0	-
Sophomores	0	-	4	100.0 %	4	0.8 %
Juniors	2	25.0 %	6	75.0	8	1.5
Seniors	2	8.0	23	92.0	25	4.8
Undergraduate - Special Students	0	-	2	100.0	2	0.4
Total - Undergraduate	4	10.3	35	89.7	39	7.5
Graduate						
Graduate Students	153	32.0	325	68.0	478	91.9
Graduate - Special Students	0	-	3	100.0	3	0.6
Total - Graduate	153	31.8	328	68.2	481	92.5
Total	157	30.2 %	363	69.8 %	520	100.0 %

<u>Enrollment by Resident Status</u>	<u>----- Resident -----</u>		<u>---- Nonresident ----</u>		<u>----- Total -----</u>	
	<u>Enrollment</u>	<u>Percent</u>	<u>Enrollment</u>	<u>Percent</u>	<u>Enrollment</u>	<u>% of Total</u>
Undergraduate						
Freshmen	0	-	0	-	0	-
Sophomores	4	100.0 %	0	-	4	0.8 %
Juniors	8	100.0	0	-	8	1.5
Seniors	25	100.0	0	-	25	4.8
Undergraduate - Special Students	2	100.0	0	-	2	0.4
Total - Undergraduate	39	100.0	0	-	39	7.5
Graduate						
Graduate Students	442	92.5	36	7.5 %	478	91.9
Graduate - Special Students	3	100.0	0	-	3	0.6
Total - Graduate	445	92.5	36	7.5	481	92.5
Total	484	93.1 %	36	6.9 %	520	100.0 %

<u>Enrollment by Gender and Ethnicity</u>	<u>----- Male -----</u>		<u>----- Female -----</u>		<u>----- Total -----</u>	
	<u>Enrollment</u>	<u>Percent</u>	<u>Enrollment</u>	<u>Percent</u>	<u>Enrollment</u>	<u>% of Total</u>
White	102	27.2 %	273	72.8 %	375	72.1 %
Black	13	21.0	49	79.0	62	11.9
Hispanic	0	-	18	100.0	18	3.5
Asian	1	20.0	4	80.0	5	1.0
American Indian	7	18.4	31	81.6	38	7.3
Nonresident Alien	14	63.6	8	36.4	22	4.2
Total	137	26.3 %	383	73.7 %	520	100.0 %

Note: Undergraduate full-time load is 12 credit hours or more; graduate/law full-time load is nine credit hours or more or six credit hours with a graduate assistant appointment of .50 FTE.

Source: Fall third-week enrollment tape, IRR.



# OU-TULSA - NORMAN CAMPUS PROGRAMS

## Enrollment by College, Major and Level

Fall 2006

	-- Undergraduate --			----- Graduate -----			----- Total -----		
	Men	Women	Total	Men	Women	Total	Men	Women	Total
Architecture									
Architecture	0	0	0	2	0	2	2	0	2
Architectural Urban Studies	0	0	0	4	3	7	4	3	7
Total - Architecture	0	0	0	6	3	9	6	3	9
Arts and Sciences									
Chemistry	0	1	1	0	0	0	0	1	1
Human Relations	10	18	28	28	120	148	38	138	176
Library and Information Studies									
Library and Information Studies	0	0	0	14	65	79	14	65	79
Knowledge Management	0	0	0	5	5	10	5	5	10
Political Science									
Public Administration	0	0	0	9	6	15	9	6	15
Psychology									
Psychology	0	0	0	1	0	1	1	0	1
Organizational Dynamics	0	0	0	17	21	38	17	21	38
Social Work	0	0	0	8	91	99	8	91	99
Sociology - Criminology	1	0	1	0	0	0	1	0	1
Total - Arts and Sciences	11	19	30	82	308	390	93	327	420
Education									
Educ. Leadership and Policy Studies									
Educ. Admin. - Curr/Sprv.	0	0	0	12	24	36	12	24	36
Educational Studies	0	0	0	0	1	1	0	1	1
Instr. Ldrshp. & Acad. Curr.									
Early Childhood Education	0	6	6	0	0	0	0	6	6
Instr. Ldrshp. & Acad. Curr.	0	0	0	1	0	1	1	0	1
Teaching Certificate Only	0	0	0	0	2	2	0	2	2
Total - Education	0	6	6	13	27	40	13	33	46
Engineering									
Electrical and Computer Engr.									
Electrical and Computer Engr.	0	0	0	7	3	10	7	3	10
Telecomputing Engineering	0	0	0	10	2	12	10	2	12
Engineering	0	0	0	2	0	2	2	0	2
Total - Engineering	0	0	0	19	5	24	19	5	24
Graduate College									
Graduate Unclassified	-	-	-	2	5	7	2	5	7
Graduate Visitor	-	-	-	1	1	2	1	1	2
Interdisciplinary/Special Prog.	-	-	-	2	3	5	2	3	5
Total - Graduate College	-	-	-	5	9	14	5	9	14
Liberal Studies	0	1	1	0	1	1	0	2	2
Post-Baccalaureate Special	-	-	-	0	3	3	0	3	3
University College - Special Student	0	1	1	0	0	0	0	1	1
Audit	0	1	1	0	0	0	1	0	1
University Total	11	28	39	125	356	481	137	383	520

Source: Fall third-week enrollment tape, IRR.

OFF-CAMPUS STUDENTS

The University of Oklahoma - Norman Campus

# OU-TULSA - NORMAN CAMPUS PROGRAMS

## Enrollment by College and Level

Fall 2006

<u>College</u>	<u>----- Undergraduate ---</u>			<u>----- Graduate -----</u>			<u>----- Total -----</u>			<u>Percentage of Total</u>
	<u>Men</u>	<u>Women</u>	<u>Total</u>	<u>Men</u>	<u>Women</u>	<u>Total</u>	<u>Men</u>	<u>Women</u>	<u>Total</u>	
Architecture	0	0	0	6	3	9	6	3	9	1.7 %
Arts and Sciences	11	19	30	82	308	390	93	327	420	80.8
Education	0	6	6	13	27	40	13	33	46	8.8
Engineering	0	0	0	19	5	24	19	5	24	4.6
Graduate College	0	0	0	5	9	14	5	9	14	2.7
Liberal Studies	0	1	1	0	1	1	0	2	2	0.4
Post-Baccalaureate Special	-	-	-	0	3	3	0	3	3	0.6
University College	0	1	1	0	0	0	0	1	1	0.2
Audit	0	1	1	0	0	0	1	0	1	0.2
Total	11	28	39	125	356	481	137	383	520	100.0 %

Source: Fall third-week enrollment tape, IRR.

# OU-TULSA - NORMAN CAMPUS PROGRAMS

OU-Tulsa E&G Student Credit Hour Enrollment by Level

1996-97 to 2005-06

	<u>Lower</u>	<u>Upper</u>	<u>Graduate</u>	<u>Total</u>
<b>Architecture</b>				
1996-97	0	0	237	237
1997-98	0	0	179	179
1998-99	0	0	64	64
1999-00	0	0	117	117
2000-01	0	0	164	164
2001-02	0	0	147	147
2002-03	0	0	198	198
2003-04	0	0	187	187
2004-05	0	45	149	194
2005-06	0	30	152	182
<b>Arts and Sciences</b>				
1996-97	0	171	5,038	5,209
1997-98	0	256	6,014	6,270
1998-99	0	156	6,558	6,714
1999-00	0	147	6,123	6,270
2000-01	0	84	6,236	6,320
2001-02	0	15	6,499	6,514
2002-03	0	33	6,325	6,358
2003-04	0	160	5,921	6,081
2004-05	0	391	6,476	6,867
2005-06	0	566	6,066	6,632
<b>Price College of Business</b>				
1996-97	0	0	0	0
1997-98	0	0	138	138
1998-99	0	0	42	42
1999-00	0	0	111	111
2000-01	0	0	48	48
2001-02	0	0	87	87
2002-03	0	0	57	57
2003-04	0	0	21	21
2004-05	0	0	0	0
2005-06	0	0	0	0
<b>Education</b>				
1996-97	0	0	9	9
1997-98	0	0	60	60
1998-99	0	0	18	18
1999-00	0	0	120	120
2000-01	0	0	126	126
2001-02	0	0	0	0
2002-03	0	0	0	0
2003-04	0	0	17	17
2004-05	0	21	613	634
2005-06	0	3	511	514

# OU-TULSA - NORMAN CAMPUS PROGRAMS

OU-Tulsa E&G Student Credit Hour Enrollment by Level

1996-97 to 2005-06

	<u>Lower</u>	<u>Upper</u>	<u>Graduate</u>	<u>Total</u>
Engineering				
1996-97	0	0	252	252
1997-98	0	0	142	142
1998-99	0	0	219	219
1999-00	0	0	168	168
2000-01	0	0	312	312
2001-02	0	42	442	484
2002-03	0	72	381	453
2003-04	0	3	380	383
2004-05	0	0	405	405
2005-06	0	0	278	278
Weitzenhoffer Family				
College of Fine Arts				
1996-97	0	12	0	12
1997-98	0	0	0	0
1998-99	0	0	0	0
1999-00	0	0	0	0
2000-01	0	0	124	124
2001-02	0	0	119	119
2002-03	0	0	78	78
2003-04	0	0	22	22
2004-05	0	0	65	65
2005-06	0	0	39	39
Graduate College				
1996-97	0	0	0	0
1997-98	0	0	0	0
1998-99	0	0	18	18
1999-00	0	0	0	0
2000-01	0	0	16	16
2001-02	0	0	0	0
2002-03	0	0	40	40
2003-04	0	0	12	12
2004-05	0	0	11	11
2005-06	0	0	3	3
Gaylord College of				
Journalism and Mass Comm.				
1996-97	0	0	55	55
1997-98	0	0	38	38
1998-99	0	0	15	15
1999-00	0	0	2	2
2000-01	0	0	4	4
2001-02	0	0	0	0
2002-03	0	0	0	0
2003-04	0	0	0	0
2004-05	0	0	0	0
2005-06	0	0	0	0

# OU-TULSA - NORMAN CAMPUS PROGRAMS

## OU-Tulsa E&G Student Credit Hour Enrollment by Level

1996-97 to 2005-06

	<u>Lower</u>	<u>Upper</u>	<u>Graduate</u>	<u>Total</u>
Liberal Studies				
1996-97	0	684	0	684
1997-98	0	1,718	0	1,718
1998-99	0	2,136	0	2,136
1999-00	0	1,100	0	1,100
2000-01	0	196	0	196
2001-02	0	0	0	0
2002-03	0	0	0	0
2003-04	0	0	0	0
2004-05	0	0	0	0
2005-06	0	0	0	0
Provost Direct				
1996-97	0	93	0	93
1997-98	0	27	0	27
1998-99	0	27	0	27
1999-00	0	0	24	24
2000-01	0	0	3	3
2001-02	0	0	0	0
2002-03	0	0	0	0
2003-04	0	0	0	0
2004-05	0	0	0	0
2005-06	0	0	0	0
Total University				
1996-97	0	960	5,591	6,551
1997-98	0	2,001	6,571	8,572
1998-99	0	2,319	6,934	9,253
1999-00	0	1,247	6,665	7,912
2000-01	0	280	7,033	7,313
2001-02	0	57	7,294	7,351
2002-03	0	105	7,079	7,184
2003-04	0	163	6,560	6,723
2004-05	0	457	7,719	8,176
2005-06	0	599	7,049	7,648

Note: Credit hours do not include self-support.

Source: Final credit hour analysis, summer, fall, and spring of various years, Admissions and Records.

## OU OUTREACH PROGRAMS

### Enrollment by Demographic Characteristics

Fall 2005\*

<u>Enrollment by FT/PT Status</u>	<u>----- Full-Time -----</u>		<u>----- Part-Time -----</u>		<u>----- Total -----</u>	
	<u>Enrollment</u>	<u>Percent</u>	<u>Enrollment</u>	<u>Percent</u>	<u>Enrollment</u>	<u>% of Total</u>
Undergraduate						
Freshmen	8	11.9 %	59	88.1 %	67	2.4 %
Sophomores	27	20.9	102	79.1	129	4.6
Juniors	59	27.7	154	72.3	213	7.6
Seniors	236	40.1	353	59.9	589	21.0
Undergraduate - Special Students	0	-	7	100.0	7	0.2
Total - Undergraduate	330	32.8	675	67.2	1,005	35.8
Graduate						
Graduate Students	309	17.9	1,419	82.1	1,728	61.5
Graduate - Special Students	4	5.3	71	94.7	75	2.7
Total - Graduate	313	17.4	1,490	82.6	1,803	64.2
Law	0	0.0	1	100.0	1	0.0
Total	643	22.9 %	2,166	77.1 %	2,809	100.0 %

<u>Enrollment by Resident Status</u>	<u>----- Resident -----</u>		<u>--- Nonresident ---</u>		<u>----- Total -----</u>	
	<u>Enrollment</u>	<u>Percent</u>	<u>Enrollment</u>	<u>Percent</u>	<u>Enrollment</u>	<u>% of Total</u>
Undergraduate						
Freshmen	58	86.6 %	9	13.4 %	67	2.4 %
Sophomores	104	80.6	25	19.4	129	4.6
Juniors	193	90.6	20	9.4	213	7.6
Seniors	508	86.2	81	13.8	589	21.0
Undergraduate - Special Students	3	42.9	4	57.1	7	0.2
Total - Undergraduate	866	86.2	139	13.8	1,005	35.8
Graduate						
Graduate Students	486	28.1	1,242	71.9	1,728	61.5
Graduate - Special Students	13	17.3	62	82.7	75	2.7
Total - Graduate	499	27.7	1,304	72.3	1,803	64.2
Law	1	100.0	0	-	1	0.0
Total	1,366	48.6 %	1,443	51.4 %	2,809	100.0 %

<u>Enrollment by Gender and Ethnicity</u>	<u>----- Male -----</u>		<u>----- Female -----</u>		<u>----- Total -----</u>	
	<u>Enrollment</u>	<u>Percent</u>	<u>Enrollment</u>	<u>Percent</u>	<u>Enrollment</u>	<u>% of Total</u>
White	938	46.0 %	1,102	54.0 %	2,040	72.6 %
Black	160	44.7	198	55.3	358	12.7
Hispanic	83	56.5	64	43.5	147	5.2
Asian	51	43.2	67	56.8	118	4.2
American Indian	47	37.3	79	62.7	126	4.5
Nonresident Alien	9	45.0	11	55.0	20	0.7
Total	1,288	45.9 %	1,521	54.1 %	2,809	100.0 %

\* Fall enrollment in OU Outreach Programs continues through December 31 each year; therefore, Fall 2006 third-week reports which include all campuses use the Fall 2005 end-of-semester data for CCE and Liberal Studies.

Note: Undergraduate full-time load is 12 credit hours or more; graduate/law full-time load is nine credit hours or more or six credit hours with a graduate assistant appointment of .50 FTE.

Source: Fall 2005 end-of-semester enrollment tape, IRR.

# OU OUTREACH PROGRAMS

Enrollment by College, Major and Level

Fall 2005\*

	- Undergraduate -			----- Graduate -----			----- Total -----		
	Men	Women	Total	Men	Women	Total	Men	Women	Total
Architecture									
Construction Science/ Administration	2	0	2	0	1	1	2	1	3
Interior Design	0	2	2	0	0	0	0	2	2
Total - Architecture	2	2	4	0	1	1	2	3	5
Arts and Sciences									
African & African-American Studies	1	0	1	0	0	0	1	0	1
Anthropology	2	1	3	0	0	0	2	1	3
Botany and Microbiology									
Botany	0	3	3	0	0	0	0	3	3
Microbiology	3	3	6	0	0	0	3	3	6
Chemistry	1	1	2	0	0	0	1	1	2
Classics and Letters									
Classics	0	1	1	0	0	0	0	1	1
Letters	0	1	1	0	0	0	0	1	1
Communication	2	7	9	16	19	35	18	26	44
Economics	10	0	10	65	9	74	75	9	84
English	1	3	4	0	0	0	1	3	4
Film and Video Studies	2	0	2	0	0	0	2	0	2
Health and Exercise Science	5	6	11	0	0	0	5	6	11
History	3	1	4	0	0	0	3	1	4
Human Relations	1	6	7	334	502	836	335	508	843
International and Area Studies									
International and Area Studies	1	1	2	0	0	0	1	1	2
International Studies	0	1	1	0	0	0	0	1	1
Latin American Studies	0	1	1	0	0	0	0	1	1
Library and Information Studies	0	1	1	1	0	1	1	1	2
Mathematics	1	1	2	0	0	0	1	1	2
Modern Languages/Lit/Ling - French	0	1	1	0	0	0	0	1	1
Political Science									
Political Science	6	3	9	0	0	0	6	3	9
Public Administration	0	0	0	135	77	212	135	77	212
Public Affairs and Admin	0	1	1	0	0	0	0	1	1
Psychology	5	21	26	0	0	0	5	21	26
Religious Studies	0	1	1	0	0	0	0	1	1
Social Work	0	2	2	7	35	42	7	37	44
Sociology									
Sociology	4	8	12	0	0	0	4	8	12
Sociology - Criminology	6	8	14	0	0	0	6	8	14
Women's Studies	0	1	1	0	0	0	0	1	1
Zoology	4	7	11	0	0	0	4	7	11
A&S Other - Planned Program	0	3	3	0	0	0	0	3	3
Total - Arts and Sciences	58	94	152	558	642	1,200	616	736	1,352
Atmospheric & Geographic Sciences									
Meteorology	0	2	2	0	0	0	0	2	2
Price College of Business									
Accounting	4	11	15	0	0	0	4	11	15
Energy Management	7	2	9	0	0	0	7	2	9
Finance	18	6	24	0	0	0	18	6	24
Management									
Entrepreneurship & Venture Mgt.	2	1	3	0	0	0	2	1	3
Human Resources Management	1	0	1	0	0	0	1	0	1
International Business	1	3	4	0	0	0	1	3	4
Management/General Mgt.	5	3	8	0	0	0	5	3	8
Management Info. Systems	7	1	8	0	0	0	7	1	8
Marketing	2	10	12	0	0	0	2	10	12
Business-Other - Economics	2	0	2	0	0	0	2	0	2
Business - Undecided	5	7	12	0	0	0	5	7	12
Total - Business	54	44	98	0	0	0	54	44	98
CCE/Aviation	10	1	11	0	0	0	10	1	11
(Continued)									

OFF-CAMPUS STUDENTS

# OU OUTREACH PROGRAMS

## Enrollment by College, Major and Level

Fall 2005\*

(Continued)	- Undergraduate -			----- Graduate -----			----- Total -----		
	Men	Women	Total	Men	Women	Total	Men	Women	Total
<b>Earth and Energy</b>									
Geology & Geophysics - Geology	1	1	2	0	0	0	1	1	2
Petr. & Geol. Engr. - Petroleum Engr.	1	0	1	0	0	0	1	0	1
<b>Total - Earth and Energy</b>	<b>2</b>	<b>1</b>	<b>3</b>	<b>0</b>	<b>0</b>	<b>0</b>	<b>2</b>	<b>1</b>	<b>3</b>
<b>Education</b>									
Ed. Ldrshp & Pol. St.-Adult & Higher Ed	0	0	0	2	3	5	2	3	5
Educational Psychology- Special Educ.	0	1	1	0	1	1	0	2	2
Instr. Ldrshp & Acad. Curr.									
Early Childhood Education	0	2	2	0	0	0	0	2	2
Elementary Education	0	2	2	0	0	0	0	2	2
Instruc. Lead & Acad. Curr.	0	0	0	1	3	4	1	3	4
Science Education	3	2	5	0	0	0	3	2	5
Social Studies - General	2	1	3	0	0	0	2	1	3
<b>Total - Education</b>	<b>5</b>	<b>8</b>	<b>13</b>	<b>3</b>	<b>7</b>	<b>10</b>	<b>8</b>	<b>15</b>	<b>23</b>
<b>Engineering</b>									
Aero. & Mech. Engr. - Mech. Engr.	3	1	4	0	0	0	3	1	4
Chem., Bio. & Mat. Engr. - Chem E.	1	0	1	0	0	0	1	0	1
Civil Engr. & Env. Sci. - Civil Engr.	3	1	4	0	0	0	3	1	4
Computer Science	6	0	6	0	0	0	6	0	6
Electrical and Computer Engr.									
Computer Engineering	1	0	1	0	0	0	1	0	1
Electrical Engineering	2	0	2	0	0	0	2	0	2
Engineering Physics	1	0	1	0	0	0	1	0	1
<b>Total - Engineering</b>	<b>17</b>	<b>2</b>	<b>19</b>	<b>0</b>	<b>0</b>	<b>0</b>	<b>17</b>	<b>2</b>	<b>19</b>
<b>Weitzenhoffer Family College of Fine Arts</b>									
<b>Art</b>									
Art - Media- Film/Photo/Video	0	1	1	0	0	0	0	1	1
Art - Undecided	1	0	1	0	0	0	1	0	1
Art History	0	1	1	0	0	0	0	1	1
<b>Total - Fine Arts</b>	<b>1</b>	<b>2</b>	<b>3</b>	<b>0</b>	<b>0</b>	<b>0</b>	<b>1</b>	<b>2</b>	<b>3</b>
<b>Graduate College</b>									
Generic Dual Degree	0	0	0	12	17	29	12	17	29
Graduate College Visitor	0	0	0	1	2	3	1	2	3
Graduate Unclassified	0	0	0	2	8	10	2	8	10
Interdisciplinary/Special Prog.	0	0	0	166	94	260	166	94	260
<b>Total - Graduate College</b>	<b>0</b>	<b>0</b>	<b>0</b>	<b>181</b>	<b>121</b>	<b>302</b>	<b>181</b>	<b>121</b>	<b>302</b>
<b>Gaylord College of Jour. and Mass Comm.</b>									
Jour-News/Prof Wr/PR/Pre-Jour	3	18	21	1	1	2	4	19	23
Jour-Broadcast/Electronic	0	1	1	0	0	0	0	1	1
Journalism-Advertising	1	3	4	0	0	0	1	3	4
<b>Total - Journalism and Mass Comm.</b>	<b>4</b>	<b>22</b>	<b>26</b>	<b>1</b>	<b>1</b>	<b>2</b>	<b>5</b>	<b>23</b>	<b>28</b>
<b>Law</b>	<b>-</b>	<b>-</b>	<b>-</b>	<b>1</b>	<b>0</b>	<b>1</b>	<b>1</b>	<b>0</b>	<b>1</b>
<b>Liberal Studies</b>	<b>234</b>	<b>359</b>	<b>593</b>	<b>95</b>	<b>118</b>	<b>213</b>	<b>329</b>	<b>477</b>	<b>806</b>
<b>University College</b>									
Concurrent High School Students	0	1	1	0	0	0	0	1	1
Special Students	0	2	2	0	0	0	0	2	2
Undecided/Pre-health	14	59	73	-	-	-	14	59	73
<b>Total - University College</b>	<b>14</b>	<b>62</b>	<b>76</b>	<b>0</b>	<b>0</b>	<b>0</b>	<b>14</b>	<b>62</b>	<b>76</b>
<b>Post-Baccalaureate Special Students</b>	<b>-</b>	<b>-</b>	<b>-</b>	<b>45</b>	<b>30</b>	<b>75</b>	<b>45</b>	<b>30</b>	<b>75</b>
<b>Auditors</b>	<b>3</b>	<b>2</b>	<b>5</b>	<b>0</b>	<b>0</b>	<b>0</b>	<b>3</b>	<b>2</b>	<b>5</b>
<b>Total</b>	<b>404</b>	<b>601</b>	<b>1,005</b>	<b>884</b>	<b>920</b>	<b>1,804</b>	<b>1,288</b>	<b>1,521</b>	<b>2,809</b>

\* Fall enrollment in OU Outreach Programs continues through December 31 each year; therefore, Fall 2006 third-week reports which include all campuses use the Fall 2005 end-of-semester data for CCE and Liberal Studies.

Source: Fall 2005 end-of-semester enrollment tape, IRR.



## OU OUTREACH PROGRAMS

Enrollment by College and Level

Fall 2005\*

<u>College</u>	--- Undergraduate ---			----- Graduate -----			----- Total -----			Percentage of Total
	<u>Men</u>	<u>Women</u>	<u>Total</u>	<u>Men</u>	<u>Womer</u>	<u>Total</u>	<u>Men</u>	<u>Women</u>	<u>Total</u>	
Architecture	2	2	4	0	1	1	2	3	5	0.2 %
Arts and Sciences	58	94	152	558	642	1,200	616	736	1,352	48.1
Atmospheric and Geographic Sciences	0	2	2	0	0	0	0	2	2	0.1
Price College of Business	54	44	98	0	0	0	54	44	98	3.5
CCE/Aviation	10	1	11	0	0	0	10	1	11	0.4
Earth and Energy	2	1	3	0	0	0	2	1	3	0.1
Education	5	8	13	3	7	10	8	15	23	0.8
Engineering	17	2	19	0	0	0	17	2	19	0.7
Weitzenhoffer Family College of Fine Arts	1	2	3	0	0	0	1	2	3	0.1
Graduate College	-	-	-	181	121	302	181	121	302	10.8
Gaylord College of Jour. & Mass Comm.	4	22	26	1	1	2	5	23	28	1.0
Law	-	-	-	1	0	1	1	0	1	0.0
Liberal Studies	234	359	593	95	118	213	329	477	806	28.7
University College	14	62	76	-	-	-	14	62	76	2.7
Post-Bacc. Special	-	-	-	45	30	75	45	30	75	2.7
Auditors	3	2	5	-	-	-	3	2	5	0.2
Total	404	601	1,005	884	920	1,804	1,288	1,521	2,809	100.0 %

\* Fall enrollment in OU Outreach Programs continues through December 31 each year; therefore, Fall 2006 third-week reports which include all campuses use the Fall 2005 end-of-semester data for CCE and Liberal Studies.

Notes: 1) Graduate College includes unclassified, dual degree, special/interdisciplinary programs, graduate college visitor and graduate special.

2) University College includes undecided majors and undergraduate special students.

Source: Fall 2005 end-of-semester enrollment tape, IRR.

# OU OUTREACH PROGRAMS

Credit Hour Enrollment by College, Department and Level

Fall 2005\*

	<u>Lower</u>	<u>Upper</u>	<u>Graduate</u>	<u>Total</u>
Arts and Sciences				
Anthropology	249	0	0	249
Chemistry & Biochemistry	140	0	0	140
Communication	0	0	430	430
Economics	0	0	433	433
English	9	0	0	9
History	0	0	226	226
Human Relations	0	21	5,619	5,640
Library and Info. Studies	0	0	75	75
Political Science	0	0	1,154	1,154
Physics & Astronomy	104	0	0	104
Psychology	84	0	12	96
Social Work	0	0	240	240
Sociology	0	102	11	113
Zoology	0	6	0	6
A&S Other (CAS)	0	0	27	27
Total - Arts and Sciences	586	129	8,227	8,942
Atmospheric & Geographic Sciences				
Geography	0	0	42	42
Total - A&GS	0	0	42	42
Michael F. Price College of Business				
Finance	0	153	56	209
Management	0	0	28	28
Marketing & Supply Chain Mgt.	33	60	0	93
Total - Price College of Business	33	213	84	330
CCE/Aviation	138	101	0	239
Earth and Energy				
Petroleum and Geol. Engr.	0	0	21	21
Total - Earth and Energy	0	0	21	21
Education				
Education	0	0	11	11
Educ. Ldrshp. and Policy Std.	0	0	11	11
Educ. Psychology	0	0	11	11
Instr. Ldrshp. and Acad. Curr.	0	22	28	50
Total - Education	0	22	61	83
Engineering				
Industrial Engr.	0	0	5	5
Total - Engineering	0	0	5	5
Weitzenhoffer College of Fine Arts				
Music	99	0	0	99
Total - Fine Arts	99	0	0	99
Liberal Studies (Long Term)	57	153	105	315
Liberal Studies (Short Term)	1,035	5,039	1,024	7,098
Total	1,948	5,657	9,548	17,153

\* Fall enrollment in OU Outreach Programs continues through December 31 each year; therefore, Fall 2006 third-week reports which include all campuses use the Fall 2005 end-of-semester data for CCE and Liberal Studies.

Source: Fall 2005 end-of-semester enrollment tape, IRR.

# OU OUTREACH PROGRAMS

Credit Hour Enrollment by College and Level

Fall 2005\*

---

<u>College</u>	<u>Lower</u>	<u>Upper</u>	<u>Graduate</u>	<u>Total</u>
Arts and Sciences	586	129	8,227	8,942
Atmospheric and Geographic Sciences	0	0	42	42
Michael F. Price College of Business	33	213	84	330
CCE/Aviation	138	101	0	239
Earth and Energy	0	0	21	21
Education	0	22	61	83
Engineering	0	0	5	5
Weitzenhoffer College of Fine Arts	99	0	0	99
Liberal Studies (Long Term)	57	153	105	315
Liberal Studies (Short Term)	1,035	5,039	1,024	7,098
Total	1,948	5,657	9,548	17,153

\* Fall enrollment in OU Outreach Programs continues through December 31 each year; therefore, Fall 2006 third-week reports which include all campuses use the Fall 2005 end-of-semester data for CCE and Liberal Studies.

Source: Fall 2005 end-of-semester enrollment tape, IRR.

---

*FACULTY AND STAFF*

## TOTAL EMPLOYEES

Total Employees by Ethnic Background and Gender

Fall 2006

	<u>White</u>	<u>Black</u>	<u>Hispanic</u>	<u>Asian</u>	<u>American Indian</u>	<u>Nonres. Alien</u>	<u>Not Specified</u>	<u>Total</u>
Full-Time Faculty								
Male	676	11	20	66	18	92	5	888
Female	302	19	16	30	17	30	2	416
Total	978	30	36	96	35	122	7	1,304
Full-Time Staff								
Male	1,593	91	43	32	95	20	0	1,874
Female	1,643	118	54	57	139	16	0	2,027
Total	3,236	209	97	89	234	36	0	3,901
Part-Time Faculty								
Male	121	8	1	3	6	6	2	147
Female	99	5	5	5	2	4	2	122
Total	220	13	6	8	8	10	4	269
Graduate Assistants								
Male	460	17	12	20	19	348	0	876
Female	426	29	20	21	21	201	0	718
Total	886	46	32	41	40	549	0	1,594
Part-Time Staff								
Male	263	11	9	11	17	1	0	312
Female	342	18	11	4	26	0	0	401
Total	605	29	20	15	43	1	0	713
Part-Time Student Employees								
Male	1,088	117	56	78	74	82	0	1,495
Female	1,004	163	55	48	75	61	0	1,406
Total	2,092	280	111	126	149	143	0	2,901
Peak Employees								
Male	47	5	3	2	4	1	0	62
Female	112	9	19	4	22	2	0	168
Total	159	14	22	6	26	3	0	230
Total Employees								
Male	4,248	260	144	212	233	550	7	5,654
Female	3,928	361	180	169	302	314	4	5,258
Total	8,176	621	324	381	535	864	11	10,912

Source: November 1, 2006 payroll file, IRR

# FACULTY AND STAFF

## Full-Time Faculty and Staff by Ethnic

Fall 2006

Background and Gender (Excludes Student Employees)

<u>Rank</u>	<u>White</u>	<u>Black</u>	<u>Hispanic</u>	<u>Asian</u>	<u>American Indian</u>	<u>Nonres. Alien</u>	<u>Not Specified</u>	<u>Total</u>
Faculty								
Instructional Faculty w/o Library								
Male	562	11	18	54	17	44	5	711
Female	257	18	15	23	15	18	2	348
Total	819	29	33	77	32	62	7	1,059
Library								
Male	7	0	0	0	0	1	0	8
Female	17	0	0	1	1	0	0	19
Total	24	0	0	1	1	1	0	27
Instructional Faculty with Library								
Male	569	11	18	54	17	45	5	719
Female	274	18	15	24	16	18	2	367
Total	843	29	33	78	33	63	7	1,086
Researchers								
Male	84	0	1	10	1	47	0	143
Female	24	0	1	5	0	12	0	42
Total	108	0	2	15	1	59	0	185
Deans/Assoc Deans/Asst Deans								
Male	23	0	1	2	0	0	0	26
Female	4	1	0	1	1	0	0	7
Total	27	1	1	3	1	0	0	33
Total Full-Time Faculty								
Male	676	11	20	66	18	92	5	888
Female	302	19	16	30	17	30	2	416
Total	978	30	36	96	35	122	7	1,304
Staff								
Monthly/Unclassified/Exempt								
Male	588	39	12	21	24	19	0	703
Female	776	50	20	31	61	13	0	951
Total	1,364	89	32	52	85	32	0	1,654
Hourly/Classified/Non-Exempt								
Male	1,005	52	31	11	71	1	0	1,171
Female	867	68	34	26	78	3	0	1,076
Total	1,872	120	65	37	149	4	0	2,247
Total Full-Time Staff								
Male	1,593	91	43	32	95	20	0	1,874
Female	1,643	118	54	57	139	16	0	2,027
Total	3,236	209	97	89	234	36	0	3,901
Total Full-Time Faculty and Staff								
Male	2,269	102	63	98	113	112	5	2,762
Female	1,945	137	70	87	156	46	2	2,443
Total	4,214	239	133	185	269	158	7	5,205

Source: November 1, 2006 payroll file, IRR.

## NUMBER OF FACULTY

Number of Full-Time Faculty

Fall 1996 to 2006

<u>Fall</u>	<u>Professor</u>	<u>Associate Professor</u>	<u>Assistant Professor</u>	<u>Instructors</u>	<u>Lecturers</u>	<u>Researchers</u>	<u>Library</u>	<u>Deans/ Assoc Deans/ Asst Deans</u>	<u>Total Faculty</u>
1996	306	242	214	18	17	134	15	26	972
1997	295	256	220	28	22	160	16	28	1,025
1998	313	249	237	35	29	159	18	30	1,070
1999	327	245	265	40	25	172	19	29	1,122
2000	330	242	265	67	16	170	20	30	1,140
2001	332	244	264	65	32	184	25	33	1,179
2002	339	262	262	73	27	180	25	34	1,202
2003	349	246	249	84	43	170	23	33	1,197
2004	349	240	255	87	45	165	25	32	1,198
2005	360	258	240	87	58	170	23	34	1,230
2006	360	272	270	87	70	185	27	33	1,304

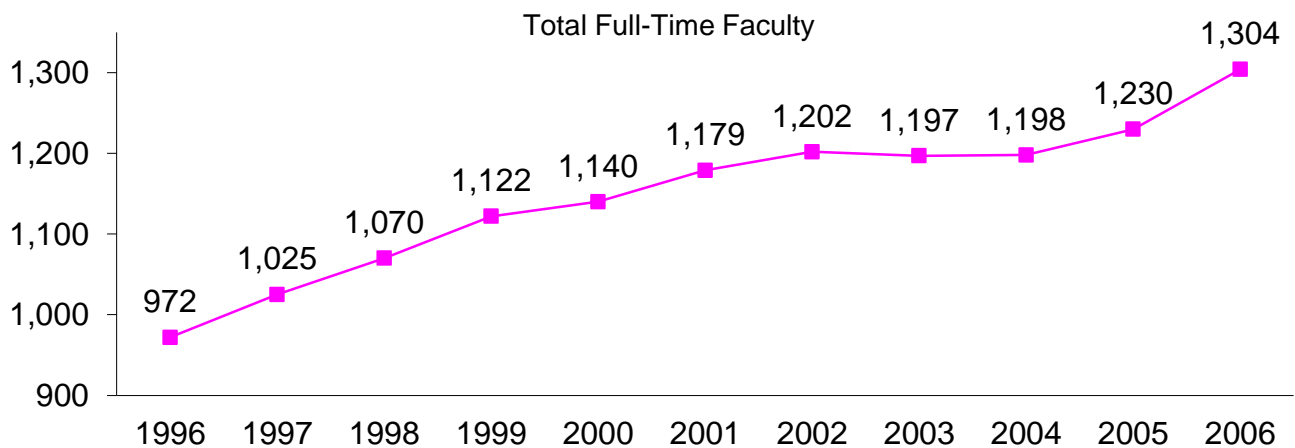

Source: November 1 payroll file, various years, IRR.

## FACULTY CHARACTERISTICS

Full-Time Faculty by Degree Earned, Rank and Gender

Fall 2006

<u>Rank</u>	<u>High School</u>	<u>Bachelor's Degree</u>	<u>Master's Degree</u>	<u>Doctoral /JD</u>	<u>Total</u>	<u>Pct. w/Doctoral Degree</u>	<u>Pct. Ten/TT/RT w/Terminal Degree</u>	<u>Pct. w/Terminal Degree</u>
Professors								
Male	0	1	11	293	305	96.1%	99.3%	99.0%
Female	0	0	6	49	55	89.1%	96.4%	96.4%
Total	0	1	17	342	360	95.0%	98.9%	98.6%
Associate Professors								
Male	1	1	22	145	169	85.8%	94.6%	94.7%
Female	0	0	6	97	103	94.2%	100.0%	100.0%
Total	1	1	28	242	272	89.0%	96.7%	96.7%
Assistant Professors								
Male	2	2	25	133	162	82.1%	89.9%	89.5%
Female	0	1	22	85	108	78.7%	82.2%	82.4%
Total	2	3	47	218	270	80.7%	86.8%	86.7%
Instructors								
Male	1	17	16	2	36	5.6%	0.0%	5.6%
Female	3	19	29	0	51	0.0%	0.0%	0.0%
Total	4	36	45	2	87	2.3%	0.0%	2.3%
Lecturers								
Male	0	3	7	29	39	74.4%	83.3%	82.1%
Female	0	2	8	21	31	67.7%	71.4%	74.2%
Total	0	5	15	50	70	71.4%	76.9%	78.6%
Total Full-Time Instructional Faculty w/o Library								
Male	4	24	81	602	711	84.7%	93.8%	90.2%
Female	3	22	71	252	348	72.4%	86.5%	77.0%
Total	7	46	152	854	1,059	80.6%	91.5%	85.8%
Library Faculty								
Male	0	1	5	2	8	25.0%	28.6%	25.0%
Female	0	0	17	2	19	10.5%	11.1%	10.5%
Total	0	1	22	4	27	14.8%	16.0%	14.8%
Total Full-Time Instructional Faculty w/Library								
Male	4	25	86	604	719	84.0%	93.1%	89.4%
Female	3	22	88	254	367	69.2%	82.0%	73.6%
Total	7	47	174	858	1,086	79.0%	89.6%	84.1%
Researchers								
Male	1	31	44	67	143	46.9%	--	46.9%
Female	0	9	14	19	42	45.2%	--	47.6%
Total	1	40	58	86	185	46.5%	--	47.0%
Deans/Assoc Deans/Asst Deans								
Male	0	0	3	23	26	88.5%	96.2%	96.2%
Female	0	0	0	7	7	100.0%	100.0%	100.0%
Total	0	0	3	30	33	90.9%	97.0%	97.0%
Total Full-Time Faculty								
Male	5	56	133	694	888	78.2%	93.2%	82.8%
Female	3	31	102	280	416	67.3%	82.4%	71.4%
Total	8	87	235	974	1,304	74.7%	89.8%	79.1%

Source: November 1, 2006 payroll file, IRR.



# FACULTY CHARACTERISTICS

Full-Time Faculty by Rank, Gender and Ethnic Background

Fall 2006

<u>Rank</u>	<u>White</u>	<u>Black</u>	<u>Hispanic</u>	<u>Asian</u>	<u>American Indian</u>	<u>Nonres. Alien</u>	<u>Not Specified</u>	<u>Total</u>
Professors								
Male	258	3	9	28	2	5	0	305
Female	45	1	2	4	3	0	0	55
Total	303	4	11	32	5	5	0	360
Associate Professors								
Male	133	5	3	17	7	4	0	169
Female	80	8	3	7	3	2	0	103
Total	213	13	6	24	10	6	0	272
Assistant Professors								
Male	116	2	3	7	4	26	4	162
Female	79	6	2	9	3	8	1	108
Total	195	8	5	16	7	34	5	270
Instructors								
Male	27	0	2	1	4	1	1	36
Female	29	2	7	2	5	6	0	51
Total	56	2	9	3	9	7	1	87
Lecturers								
Male	28	1	1	1	0	8	0	39
Female	24	1	1	1	1	2	1	31
Total	52	2	2	2	1	10	1	70
Total Instructional Faculty w/o Library								
Male	562	11	18	54	17	44	5	711
Female	257	18	15	23	15	18	2	348
Total	819	29	33	77	32	62	7	1,059
Library Faculty								
Male	7	0	0	0	0	1	0	8
Female	17	0	0	1	1	0	0	19
Total	24	0	0	1	1	1	0	27
Total Instructional Faculty w/Library								
Male	569	11	18	54	17	45	5	719
Female	274	18	15	24	16	18	2	367
Total	843	29	33	78	33	63	7	1,086
Researchers								
Male	84	0	1	10	1	47	0	143
Female	24	0	1	5	0	12	0	42
Total	108	0	2	15	1	59	0	185
Deans/Assoc Deans/Asst Deans								
Male	23	0	1	2	0	0	0	26
Female	4	1	0	1	1	0	0	7
Total	27	1	1	3	1	0	0	33
Total Full-Time Faculty								
Male	676	11	20	66	18	92	5	888
Female	302	19	16	30	17	30	2	416
Total	978	30	36	96	35	122	7	1,304

Source: November 1, 2006 payroll file, IRR.

# FACULTY CHARACTERISTICS

Total Full-Time Instructional Faculty  
by College, Gender and Ethnic Background

Fall 2006

College	----- Minority Faculty -----							Not Specified	Total Faculty
	White	Nonres. Alien	Black	Hispanic	Asian	American Indian	Minority Faculty		
Architecture									
Male	24.00	1.00	0.00	0.00	2.00	0.00	2.00	0.00	27.00
Female	8.00	0.00	1.00	0.00	0.00	0.00	1.00	0.00	9.00
Total	32.00	1.00	1.00	0.00	2.00	0.00	3.00	0.00	36.00
Arts and Sciences									
Male	262.02	23.00	5.00	11.41	15.00	11.60	43.01	2.00	330.03
Female	139.32	12.00	14.00	11.00	13.00	11.40	49.40	2.00	202.72
Total	401.34	35.00	19.00	22.41	28.00	23.00	92.41	4.00	532.75
Atmospheric and Geographic Sciences									
Male	21.25	3.00	1.00	0.00	3.00	0.00	4.00	0.00	28.25
Female	1.00	1.00	0.00	0.00	0.00	0.00	0.00	0.00	2.00
Total	22.25	4.00	1.00	0.00	3.00	0.00	4.00	0.00	30.25
Price College of Business									
Male	32.50	3.00	1.00	0.00	8.00	0.00	9.00	0.00	44.50
Female	11.00	2.00	0.00	0.00	1.00	0.00	1.00	0.00	14.00
Total	43.50	5.00	1.00	0.00	9.00	0.00	10.00	0.00	58.50
Earth and Energy									
Male	23.95	0.00	1.00	0.00	4.00	0.00	5.00	0.00	28.95
Female	1.00	0.00	0.00	0.00	0.00	0.00	0.00	0.00	1.00
Total	24.95	0.00	1.00	0.00	4.00	0.00	5.00	0.00	29.95
Education									
Male	19.00	0.00	0.00	0.00	1.00	2.00	3.00	0.00	22.00
Female	29.00	0.00	1.00	1.00	3.00	2.00	7.00	0.00	36.00
Total	48.00	0.00	1.00	1.00	4.00	4.00	10.00	0.00	58.00
Engineering									
Male	55.20	12.00	0.00	3.00	20.00	0.00	23.00	0.00	90.20
Female	6.00	1.00	0.00	0.00	2.00	0.00	2.00	0.00	9.00
Total	61.20	13.00	0.00	3.00	22.00	0.00	25.00	0.00	99.20
Weitzenhoffer College of Fine Arts									
Male	62.00	1.00	1.00	0.00	0.00	2.40	3.40	2.00	68.40
Female	35.00	1.00	1.00	2.00	2.00	1.00	6.00	0.00	42.00
Total	97.00	2.00	2.00	2.00	2.00	3.40	9.40	2.00	110.40
Honors									
Male	5.00	0.00	0.00	1.00	0.00	0.00	1.00	0.00	6.00
Female	3.00	0.00	0.00	0.00	1.00	0.00	1.00	0.00	4.00
Total	8.00	0.00	0.00	1.00	1.00	0.00	2.00	0.00	10.00
Gaylord College of Journalism and Mass Communication									
Male	18.00	1.00	0.00	1.00	0.00	0.00	1.00	0.00	20.00
Female	5.00	1.00	0.00	0.00	0.00	0.00	0.00	0.00	6.00
Total	23.00	2.00	0.00	1.00	0.00	0.00	1.00	0.00	26.00
Law									
Male	21.00	0.00	1.00	0.00	1.00	1.00	3.00	1.00	25.00
Female	11.00	0.00	1.00	1.00	1.00	0.00	3.00	0.00	14.00
Total	32.00	0.00	2.00	1.00	2.00	1.00	6.00	1.00	39.00
President's Office									
Male	1.00	0.00	0.00	0.00	0.00	0.00	0.00	0.00	1.00
Female	0.00	0.00	0.00	0.00	0.00	0.00	0.00	0.00	0.00
Total	1.00	0.00	0.00	0.00	0.00	0.00	0.00	0.00	1.00
Provost Direct									
Male	16.65	0.00	1.00	1.59	0.00	0.00	2.59	0.00	19.24
Female	7.68	0.00	0.00	0.00	0.00	0.60	0.60	0.00	8.28
Total	24.33	0.00	1.00	1.59	0.00	0.60	3.19	0.00	27.52
Research Administration									
Male	0.43	0.00	0.00	0.00	0.00	0.00	0.00	0.00	0.43
Female	0.00	0.00	0.00	0.00	0.00	0.00	0.00	0.00	0.00
Total	0.43	0.00	0.00	0.00	0.00	0.00	0.00	0.00	0.43
Total Full-Time Inst. Faculty w/o Library									
Male	562.00	44.00	11.00	18.00	54.00	17.00	100.00	5.00	711.00
Female	257.00	18.00	18.00	15.00	23.00	15.00	71.00	2.00	348.00
Total	819.00	62.00	29.00	33.00	77.00	32.00	171.00	7.00	1,059.00
Library									
Male	7.00	1.00	0.00	0.00	0.00	0.00	0.00	0.00	8.00
Female	17.00	0.00	0.00	0.00	1.00	1.00	2.00	0.00	19.00
Total	24.00	1.00	0.00	0.00	1.00	1.00	2.00	0.00	27.00
Total Full-Time Inst. Faculty with Library									
Male	569.00	45.00	11.00	18.00	54.00	17.00	100.00	5.00	719.00
Female	274.00	18.00	18.00	15.00	24.00	16.00	73.00	2.00	367.00
Total	843.00	63.00	29.00	33.00	78.00	33.00	173.00	7.00	1,086.00

Source: November 1, 2006 payroll file, IRR.

FACULTY AND STAFF

The University of Oklahoma - Norman Campus

# FACULTY TENURE STATUS

Full-Time Faculty Tenure Status by Rank,  
Gender and Ethnic Background

Fall 2006

Rank	----Tenured ----		· Tenure Track -		- Renewable Term -		-- Not Eligible --		----- Total -----	
	White	Other	White	Other	White	Other	White	Other	White	Other
Professors										
Male	250	46	0	0	4	0	4	1	258	47
Female	44	10	0	0	1	0	0	0	45	10
Total	294	56	0	0	5	0	4	1	303	57
Associate Professors										
Male	119	26	13	8	1	1	0	1	133	36
Female	74	19	4	2	2	2	0	0	80	23
Total	193	45	17	10	3	3	0	1	213	59
Assistant Professors										
Male	0	0	96	40	17	5	3	1	116	46
Female	0	0	57	25	22	3	0	1	79	29
Total	0	0	153	65	39	8	3	2	195	75
Instructors										
Male	0	0	0	0	7	5	20	4	27	9
Female	0	0	0	0	10	6	19	16	29	22
Total	0	0	0	0	17	11	39	20	56	31
Lecturers										
Male	0	0	0	0	5	1	23	10	28	11
Female	0	0	0	0	6	1	18	6	24	7
Total	0	0	0	0	11	2	41	16	52	18
Total Instructional Faculty w/o Library										
Male	369	72	109	48	34	12	50	17	562	149
Female	118	29	61	27	41	12	37	23	257	91
Total	487	101	170	75	75	24	87	40	819	240
Library Faculty										
Male	2	1	4	0	0	0	1	0	7	1
Female	6	0	10	2	0	0	1	0	17	2
Total	8	1	14	2	0	0	2	0	24	3
Total Instructional Faculty with Library										
Male	371	73	113	48	34	12	51	17	569	150
Female	124	29	71	29	41	12	38	23	274	93
Total	495	102	184	77	75	24	89	40	843	243
Researchers										
Male	0	0	0	0	0	0	84	59	84	59
Female	0	0	0	0	0	0	24	18	24	18
Total	0	0	0	0	0	0	108	77	108	77
Deans/Assoc/Asst										
Male	23	3	0	0	0	0	0	0	23	3
Female	4	3	0	0	0	0	0	0	4	3
Total	27	6	0	0	0	0	0	0	27	6
Total Full-Time Faculty										
Male	394	76	113	48	34	12	135	76	676	212
Female	128	32	71	29	41	12	62	41	302	114
Total	522	108	184	77	75	24	197	117	978	326

Source: November 1, 2006 payroll file, IRR.

## FACULTY TENURE STATUS

### Full-Time Instructional Faculty Tenure Status by College and Department

Fall 2006

<u>College/Department</u>	<u>Tenured</u>	<u>Tenure Track</u>	<u>Renewable Term</u>	<u>Not Eligible</u>	<u>Total</u>
Architecture					
Architecture	10.00	4.00	1.00	3.00	18.00
Construction Science	4.00	1.00	0.00	0.00	5.00
Interior Design	1.00	1.00	1.00	3.00	6.00
Landscape Architecture	1.00	2.00	0.00	0.00	3.00
Regional and City Planning	2.00	2.00	0.00	0.00	4.00
Total - Architecture	18.00	10.00	2.00	6.00	36.00
Arts and Sciences					
African and African-American Studies	1.00	0.00	2.00	0.00	3.00
Anthropology	6.34	8.41	8.00	7.00	29.75
Biological Station	2.50	0.00	0.00	0.00	2.50
Biological Survey	3.85	2.59	0.00	0.00	6.44
Botany and Microbiology	11.37	4.50	1.50	1.00	18.37
Chemistry and Biochemistry	20.00	7.00	1.00	0.00	28.00
Classics and Letters	5.00	1.00	4.00	2.00	12.00
Communication	9.00	7.00	0.00	0.25	16.25
Economics	8.25	5.00	1.00	2.00	16.25
English	19.40	8.00	4.00	3.50	34.90
Film and Video Studies	2.00	1.00	0.00	3.00	6.00
Health and Exercise Science	5.00	4.00	1.00	0.00	10.00
History	23.00	5.00	0.00	2.50	30.50
History of Science	3.00	2.00	1.00	2.00	8.00
Human Relations	6.00	5.00	4.00	1.75	16.75
Interdisciplinary Perspectives on the Environ.	1.00	0.00	0.00	0.00	1.00
International and Area Studies	4.75	3.00	1.89	0.00	9.64
Laboratory Animal Research	0.65	0.00	0.00	0.00	0.65
Library and Information Studies	8.00	4.00	0.00	2.00	14.00
Mathematics	26.00	4.00	0.00	13.00	43.00
Modern Languages, Lit., and Ling.	15.50	7.50	12.00	26.00	61.00
Native American Studies	2.20	0.00	0.00	0.00	2.20
Philosophy	9.00	2.50	0.00	2.00	13.50
Physics and Astronomy	27.00	2.00	0.00	0.00	29.00
Political Science	12.35	7.00	1.00	5.00	25.35
Psychology	9.50	9.50	0.00	3.00	22.00
Religious Studies	0.65	1.00	0.50	0.00	2.15
Social Work	10.00	5.00	3.00	1.00	19.00
Sociology	7.00	5.00	3.00	3.00	18.00
Women's Studies	1.00	0.00	1.50	0.00	2.50
Zoology	15.64	4.91	5.50	0.00	26.05
A&S Dean's Office	3.50	0.50	0.00	1.00	5.00
Total - Arts and Sciences	279.45	116.41	55.89	81.00	532.75
Atmospheric and Geographic Sciences					
Geography	7.25	1.00	1.00	0.00	9.25
Meteorology	18.00	3.00	0.00	0.00	21.00
Total - A&GS	25.25	4.00	1.00	0.00	30.25
Michael F. Price College of Business					
Accounting	10.00	1.00	1.00	0.00	12.00
Finance	7.00	2.00	1.00	0.00	10.00
Management	6.50	2.00	0.00	4.00	12.50
Management Information Systems	7.00	2.00	1.00	0.00	10.00
Marketing	4.00	5.00	4.00	1.00	14.00
Total - Price College of Business	34.50	12.00	7.00	5.00	58.50
(Continued)					

# FACULTY TENURE STATUS

## Full-Time Instructional Faculty Tenure Status by College and Department

Fall 2006

(Continued)					
<u>College/Department</u>	<u>Tenured</u>	<u>Tenure Track</u>	<u>Renewable Term</u>	<u>Not Eligible</u>	<u>Total</u>
Earth and Energy					
Geology and Geophysics	12.75	0.00	2.00	0.00	14.75
Oklahoma Geological Survey	1.00	0.00	0.00	0.00	1.00
Petroleum and Geological Engr.	9.33	0.00	1.00	0.00	10.33
Earth and Energy Dean's Office	3.87	0.00	0.00	0.00	3.87
Total - Earth and Energy	26.95	0.00	3.00	0.00	29.95
Education					
Educ. Leadership and Policy Studies	12.00	6.00	0.00	2.00	20.00
Educational Psychology	12.00	8.00	0.00	0.00	20.00
Instructional Leadership and Academic Curr.	11.00	4.00	1.00	2.00	18.00
Total - Education	35.00	18.00	1.00	4.00	58.00
Engineering					
Aerospace and Mechanical Engr.	12.00	6.00	0.00	1.00	19.00
Chemical, Biological and Materials Engr.	12.70	3.00	0.00	0.00	15.70
Civil Engr. and Environmental Science	11.50	4.00	0.00	0.00	15.50
Computer Science	10.00	5.00	0.00	0.00	15.00
Electrical and Computer Engr.	15.00	6.00	0.00	1.00	22.00
Industrial Engineering	8.00	3.00	1.00	0.00	12.00
Total - Engineering	69.20	27.00	1.00	2.00	99.20
Weitzenhoffer Family College of Fine Arts					
Art	14.40	5.00	2.00	2.00	23.40
Dance	3.00	3.00	0.00	4.00	10.00
Drama	7.00	4.00	0.00	1.00	12.00
Music	23.00	20.00	1.00	16.00	60.00
Musical Theatre	2.00	2.00	1.00	0.00	5.00
Total - Fine Arts	49.40	34.00	4.00	23.00	110.40
Honors	6.00	3.00	1.00	0.00	10.00
Gaylord College of Journalism & Mass Comm.	8.00	9.00	4.00	5.00	26.00
Law	21.00	11.00	7.00	0.00	39.00
President's Office	0.00	0.00	1.00	0.00	1.00
Provost Direct					
Art Museum	0.00	0.00	1.00	0.00	1.00
Blankenship Chair	1.00	0.00	0.00	0.00	1.00
Carl Albert Center	3.00	0.00	0.00	0.00	3.00
Expository Writing	0.00	0.00	9.00	0.50	9.50
International Programs	1.00	0.00	0.11	0.00	1.11
Oklahoma Museum of Natural History	7.20	0.59	0.00	0.00	7.79
Program for Instructional Innovation	0.00	0.00	1.00	0.00	1.00
Provost Office	1.62	0.00	0.00	0.00	1.62
Writing Center	1.00	0.00	0.00	0.50	1.50
Total - Provost Direct	14.82	0.59	11.11	1.00	27.52
Research Administration	0.43	0.00	0.00	0.00	0.43
Total Full-Time Instructional Faculty w/o Library	588.00	245.00	99.00	127.00	1,059.00
Library	9.00	16.00	0.00	2.00	27.00
Total Full-Time Instructional Faculty with Library	597.00	261.00	99.00	129.00	1,086.00

Source: November 1, 2006 payroll file, IRR.

## FACULTY TENURE STATUS

### Full-Time Instructional Faculty Tenure Status by College

Fall 2006

<u>College</u>	<u>Tenured</u>	<u>Tenure Track</u>	<u>Renewable Term</u>	<u>Not Eligible</u>	<u>Total</u>
Architecture	18.00	10.00	2.00	6.00	36.00
Arts and Sciences	279.45	116.41	55.89	81.00	532.75
Atmospheric and Geographic Sciences	25.25	4.00	1.00	0.00	30.25
Michael F. Price College of Business	34.50	12.00	7.00	5.00	58.50
Earth and Energy	26.95	0.00	3.00	0.00	29.95
Education	35.00	18.00	1.00	4.00	58.00
Engineering	69.20	27.00	1.00	2.00	99.20
Weitzenhoffer Family College of Fine Arts	49.40	34.00	4.00	23.00	110.40
Honors	6.00	3.00	1.00	0.00	10.00
Gaylord College of Jour. and Mass Comm.	8.00	9.00	4.00	5.00	26.00
Law	21.00	11.00	7.00	0.00	39.00
President's Office	0.00	0.00	1.00	0.00	1.00
Provost Direct	14.82	0.59	11.11	1.00	27.52
Research Administration	0.43	0.00	0.00	0.00	0.43
Total Full-Time Instructional Faculty w/o Library	588.00	245.00	99.00	127.00	1,059.00
Library	9.00	16.00	0.00	2.00	27.00
Total Full-Time Instructional Faculty with Library	597.00	261.00	99.00	129.00	1,086.00

Source: November 1, 2006 payroll file, IRR.

# RESEARCHERS

## Full-Time Researchers by College, Department and Rank

Fall 2006

<u>College/Department</u>	<u>Professor</u>	<u>Associate Professor</u>	<u>Assistant Professor</u>	<u>Senior Researcher</u>	<u>Researcher</u>	<u>Post-Doc Fellow</u>	<u>Total</u>
<b>Arts and Sciences</b>							
Archaeological Survey	0.00	0.00	0.00	7.00	0.00	0.00	7.00
Biological Station	0.00	0.00	0.00	0.00	0.00	1.00	1.00
Biological Survey	0.00	0.00	0.00	0.00	1.00	1.00	2.00
Botany and Microbiology	0.00	0.00	2.00	1.00	4.00	9.00	16.00
Chemistry and Biochemistry	0.00	1.00	0.00	0.00	5.00	18.00	24.00
Physics and Astronomy	1.00	0.00	0.00	0.00	2.00	6.00	9.00
Psychology	0.00	0.00	0.00	0.00	2.00	0.00	2.00
Zoology	0.00	0.00	0.00	0.00	3.00	0.00	3.00
Total - Arts and Sciences	1.00	1.00	2.00	8.00	17.00	35.00	64.00
<b>Atmospheric and Geographic Sciences</b>							
Geography	0.00	0.00	0.00	0.00	1.00	0.00	1.00
Meteorology	1.00	0.00	0.00	4.00	53.00	4.00	62.00
Center for Spatial Analysis	0.00	0.00	0.00	0.00	1.00	0.00	1.00
Total - A&GS	1.00	0.00	0.00	4.00	55.00	4.00	64.00
<b>Earth and Energy</b>							
Geology and Geophysics	0.37	0.00	0.00	0.00	4.00	2.00	6.37
Oklahoma Geological Survey	0.00	0.00	0.00	11.00	0.00	0.00	11.00
Petroleum and Geological Engr.	0.00	0.00	0.00	0.00	1.00	1.00	2.00
Earth & Energy Dean's Office	0.63	0.00	0.00	0.00	1.00	1.00	2.63
Total - Earth and Energy	1.00	0.00	0.00	11.00	6.00	4.00	22.00
<b>Education</b>							
Ctr for Ed. and Comm. Renewal	0.00	1.00	0.00	0.00	4.25	0.00	5.25
<b>Engineering</b>							
Aerospace & Mechanical Engr.	0.00	0.00	0.00	0.00	0.00	1.00	1.00
Chemical, Biol. and Mat. Engr.	0.00	0.00	0.00	0.00	1.00	3.00	4.00
Civil Engr. and Environ. Sci.	0.00	0.00	0.00	0.00	0.75	4.00	4.75
Electrical and Computer Engr.	0.00	0.00	0.00	0.00	2.00	6.00	8.00
Engineering Dean's Office	0.00	0.00	0.00	0.00	4.00	1.00	5.00
Total - Engineering	0.00	0.00	0.00	0.00	7.75	15.00	22.75
<b>Weitzenhoffer College of Fine Arts</b>							
Art	0.00	0.00	0.00	0.00	0.00	1.00	1.00
Information Technology	0.00	0.00	0.00	0.00	1.00	0.00	1.00
<b>Provost Direct</b>							
International Programs	0.00	0.00	0.00	0.00	0.00	1.00	1.00
Okla. Museum of Natural History	0.00	0.00	0.00	0.00	2.00	0.00	2.00
Total - Provost Direct	0.00	0.00	0.00	0.00	2.00	1.00	3.00
<b>Research Administration</b>							
Stephenson Research Center	0.00	0.00	0.00	0.00	1.00	0.00	1.00
Vice President's Office	0.00	0.00	0.00	0.00	1.00	0.00	1.00
Total - Research Administration	0.00	0.00	0.00	0.00	2.00	0.00	2.00
Total Full-Time Researchers	3.00	2.00	2.00	23.00	95.00	60.00	185.00

Source: November 1, 2006 payroll file, IRR.

# PART-TIME FACULTY

Part-Time Faculty FTE by College, Department and Rank

Fall 2006

<u>College/Department</u>	Tenured/TT/ Renewable <u>Term</u>	----- Not Tenure Eligible -----						Total Instruct.	Researchers	Total
		Retired Prof	Prof	Assoc Prof	Asst Prof	Inst- ructor	Lec- turer			
Architecture										
Architecture				0.75		0.25		1.00		1.00
Construction Science						0.50		0.50		0.50
Interior Design							0.25	0.25		0.25
Landscape Architecture						0.25		0.25		0.25
Regional and City Planning							0.25	0.25		0.25
Architecture Dean's Office							0.20	0.20		0.20
Total - Architecture	0.00	0.00	0.00	0.75	0.00	1.00	0.70	2.45	0.00	2.45
Arts and Sciences										
African & Afr-Amer. Studies		0.25				1.75	0.25	2.25		2.25
Anthropology		0.75				0.25	0.50	1.50		1.50
Arts & Science						0.25		0.25		0.25
Biological Station								0.00	0.75	0.75
Botany & Microbiology		0.50				0.50		1.00	0.60	1.60
Chemistry & Biochemistry								0.00	0.75	0.75
Classics and Letters						0.50	0.50	1.00		1.00
Communication							0.50	0.50		0.50
Economics					0.50	0.75		1.25		1.25
English	0.75	0.25				4.50	0.50	6.00		6.00
Film & Video Studies						0.50	0.25	0.75		0.75
Health & Exercise Science						1.75		1.75		1.75
History						0.75	2.50	3.25		3.25
History of Science								0.00	0.25	0.25
Human Relations					0.75	1.25	1.25	3.25		3.25
Interdisc. Persp. on Env.						0.50		0.50		0.50
Internat'l & Area Studies		0.25					0.25	0.50		0.50
Library & Info. Studies						1.71		1.71		1.71
Mathematics			0.25			3.75	1.50	5.50		5.50
Modern Lang., Lit., & Ling.		1.00				11.15		12.15		12.15
Native American Studies			0.25					0.25		0.25
Philosophy						0.25	0.50	0.75		0.75
Political Science						0.25		0.25		0.25
Psychology		0.50			0.75	1.75		3.00		3.00
Religious Studies		0.50						0.50		0.50
Social Work		1.00				1.50	0.50	3.00		3.00
Sociology							1.25	1.25		1.25
Zoology	0.50					2.00	0.67	3.17	0.25	3.42
Total - Arts and Sciences	1.25	5.00	0.50	0.00	2.00	35.61	10.92	55.28	2.60	57.88
Atmospheric and Geographic Sciences										
Geography						0.50	0.75	1.25		1.25
Meteorology								0.00	8.09	8.09
Center for Spatial Analysis								0.00	0.10	0.10
Total - A&GS	0.00	0.00	0.00	0.00	0.00	0.50	0.75	1.25	8.19	9.44
Price College of Business										
Accounting							0.50	0.50		0.50
Energy Management						0.25		0.25		0.25
Finance						1.25		1.25		1.25
Management				0.25		2.50		2.75		2.75
Management Info. Systems						0.83		0.83		0.83
Marketing						0.25	0.50	0.75		0.75
Total - Business	0.00	0.00	0.00	0.25	0.00	5.08	1.00	6.33	0.00	6.33

(Continued)

FACULTY AND STAFF

The University of Oklahoma - Norman Campus



# PART-TIME FACULTY

## Part-Time Faculty FTE by College, Department and Rank

Fall 2006

(Continued)

<u>College/Department</u>	<u>Tenured/TT/ Renewable Term</u>	----- Not Tenure Eligible -----						<u>Total Instruct.</u>	<u>Researchers</u>	<u>Total</u>
		<u>Retired Prof</u>	<u>Prof</u>	<u>Assoc Prof</u>	<u>Asst Prof</u>	<u>Inst- ructor</u>	<u>Lec- turer</u>			
Continuing Education										
CEAP Administration								0.00	0.50	0.50
Total - Cont. Education	0.00	0.00	0.00	0.00	0.00	0.00	0.00	0.00	0.50	0.50
Earth and Energy										
Geology & Geophysics		0.25						0.25	0.93	1.18
Petroleum & Geol. Engr.			0.35					0.35	1.55	1.90
Total - Earth and Energy	0.00	0.25	0.35	0.00	0.00	0.00	0.00	0.60	2.48	3.08
Education										
Ed. Ldrship. & Policy Std.	0.75							0.75		0.75
Educational Psychology		0.25					0.50	0.75		0.75
Inst. Ldrship. & Acad. Curr.						2.34	1.43	3.77		3.77
Center for Education Renewal								0.00	0.50	0.50
Total - Education	0.75	0.25	0.00	0.00	0.00	2.34	1.93	5.27	0.50	5.77
Engineering										
Chemical, Biol. & Mat. Engr.							0.50	0.50	1.00	1.50
Civil Engr. & Environ Sci.		0.50				0.50		1.00		1.00
Computer Science								0.00	0.49	0.49
Electrical & Computer Engr.						0.25		0.25	0.50	0.75
Industrial Engineering						0.33		0.33		0.33
Engineering Dean's Office		0.50				1.24		1.74	0.99	2.73
Total - Engineering	0.00	1.00	0.00	0.00	0.00	2.32	0.50	3.82	2.98	6.80
Weitzenhoffer Family										
College of Fine Arts										
Art						2.75	0.25	3.00		3.00
Dance		0.50				4.00	0.75	5.25		5.25
Drama							0.83	0.83		0.83
Music						1.75		1.75		1.75
Musical Theatre						0.25		0.25		0.25
Total - Fine Arts	0.00	0.50	0.00	0.00	0.00	8.75	1.83	11.08	0.00	11.08
Honors College	0.00	0.00	0.00	0.00	0.00	0.00	0.25	0.25	0.00	0.25
Gaylord College of										
Journalism and Mass Comm.	0.00	0.00	0.00	0.00	0.00	7.25	0.00	7.25	0.00	7.25
Provost Direct										
Educ. Abroad & Int'l Stu. Svcs.		0.25						0.25		0.25
Expository Writing							0.50	0.50		0.50
OK Museum of Nat. Hist.								0.00	0.25	0.25
Writing Center						0.50		0.50		0.50
Total - Provost Direct	0.00	0.25	0.00	0.00	0.00	0.50	0.50	1.25	0.25	1.50
University College	0.00	0.25	0.00	0.00	0.00	0.00	0.00	0.25	0.00	0.25
All Colleges (Excl. Law)	2.00	7.25	0.85	1.00	2.00	63.35	18.38	94.83	17.50	112.33
Law	0.65	0.66	2.10	0.00	0.00	0.00	0.50	3.91	0.00	3.91
All Colleges (Incl. Law)	2.65	8.16	2.95	1.00	2.00	63.35	18.88	98.99	17.50	116.49

Source: November 1, 2006 payroll file, IRR

## GRADUATE ASSISTANTS

Graduate Assistants by Employing College, Ethnic Background and Gender

Fall 2006

<u>College</u>	<u>White</u>	<u>Black</u>	<u>Hispanic</u>	<u>Asian</u>	<u>American Indian</u>	<u>Nonres. Alien</u>	<u>Total</u>
Architecture							
Male	3	0	0	1	0	4	8
Female	6	2	0	0	2	4	14
Total	9	2	0	1	2	8	22
Arts and Sciences							
Male	225	8	5	7	11	125	381
Female	220	12	12	12	15	92	363
Total	445	20	17	19	26	217	744
Atmospheric & Geographic Sciences							
Male	50	2	2	2	0	21	77
Female	21	0	0	1	0	6	28
Total	71	2	2	3	0	27	105
Michael F. Price College of Business							
Male	23	1	1	0	0	21	46
Female	9	1	0	1	0	15	26
Total	32	2	1	1	0	36	72
Earth and Energy							
Male	7	0	0	1	0	62	70
Female	12	1	0	0	0	13	26
Total	19	1	0	1	0	75	96
Education							
Male	22	4	0	2	1	1	30
Female	48	5	2	0	3	11	69
Total	70	9	2	2	4	12	99
Engineering							
Male	68	0	3	6	3	105	185
Female	13	1	2	4	0	43	63
Total	81	1	5	10	3	148	248
Weitzenhoffer Family College of Fine Arts							
Male	40	1	1	0	4	4	50
Female	57	1	2	2	1	9	72
Total	97	2	3	2	5	13	122
Graduate College							
Male	0	1	0	0	0	1	2
Female	0	0	0	0	0	1	1
Total	0	1	0	0	0	2	3
Honors College							
Male	1	0	0	0	0	0	1
Female	1	0	0	0	0	0	1
Total	2	0	0	0	0	0	2
Gaylord College of Journalism and Mass Comm.							
Male	4	0	0	0	0	1	5
Female	13	1	2	0	0	3	19
Total	17	1	2	0	0	4	24

(Continued)

## GRADUATE ASSISTANTS

### Graduate Assistants by Employing College, Ethnic Background and Gender

Fall 2006

(Continued)

<u>College</u>	<u>White</u>	<u>Black</u>	<u>Hispanic</u>	<u>Asian</u>	<u>American Indian</u>	<u>Nonres. Alien</u>	<u>Total</u>
Administrative Affairs							
Male	0	0	0	0	0	0	0
Female	1	0	0	0	0	0	1
Total	1	0	0	0	0	0	1
President							
Male	0	0	0	0	0	0	0
Female	1	0	0	0	0	0	1
Total	1	0	0	0	0	0	1
Provost Direct							
Male	11	0	0	0	0	2	13
Female	9	1	0	1	0	1	12
Total	20	1	0	1	0	3	25
Student Affairs							
Male	5	0	0	1	0	0	6
Female	6	4	0	0	0	2	12
Total	11	4	0	1	0	2	18
University College							
Male	1	0	0	0	0	0	1
Female	0	0	0	0	0	0	0
Total	1	0	0	0	0	0	1
University Library							
Male	0	0	0	0	0	1	1
Female	9	0	0	0	0	1	10
Total	9	0	0	0	0	2	11
University Total							
Male	460	17	12	20	19	348	876
Female	426	29	20	21	21	201	718
Total	886	46	32	41	40	549	1,594

Total by Gender

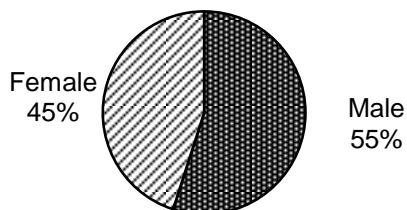

Total by Ethnic Background

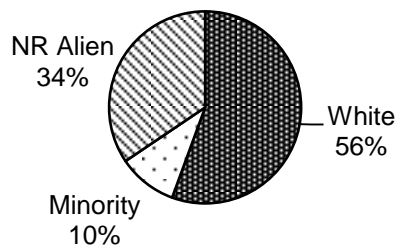

Source: November 1, 2006 payroll file, IRR.

## GRADUATE ASSISTANTS

### Graduate Students With Assistantships by Student's Major College

Fall 2006

<u>College</u>	<u>Graduate Enrollment</u>	<u>GTAs</u>	<u>GRAs</u>	<u>Total GAs</u>	<u>Percent of GAs with Assistantships</u>
Architecture	92	5	20	25	27.2 %
Arts and Sciences	1,750	544	210	754	43.1
Atmospheric and Geographic Sciences	141	35	65	100	70.9
Michael F. Price College of Business	312	25	48	73	23.4
Earth and Energy	142	34	55	89	62.7
Education	706	32	83	115	16.3
Engineering	455	81	187	268	58.9
Weitzenhoffer Family College of Fine Arts	205	89	27	116	56.6
Gaylord College of Journalism & Mass Comm.	82	27	2	29	35.4
Other	168	9	16	25	14.9
University Total	4,053	881	713	1,594	39.3 %

- Notes: 1) Graduate assistants are counted in the student's major department; however the assistantship may be in another academic department or a non-academic account.  
 2) Other enrollment includes seven Liberal Studies and 161 unclassified; GTAs include nine in Graduate College; GRAs include 14 in Graduate College, one in Law and one in Liberal Studies.  
 3) Graduate special students (129) are not included in enrollment total.  
 4) Graduate enrollment includes Norman on-campus and Tulsa.

### Percent of Graduate Students Receiving Graduate Assistantships

Fall 2002 - 2006

<u>College</u>	<u>2002</u>	<u>2003</u>	<u>2004</u>	<u>2005</u>	<u>2006</u>
Architecture	25.3 %	20.5 %	23.4 %	20.0 %	27.2 %
Arts and Sciences	40.5	43.9	44.1	45.0	43.1
Atmospheric and Geographic Sciences	73.1	72.0	70.2	65.9	70.9
Michael F. Price College of Business	20.4	25.5	25.0	20.7	23.4
Earth and Energy	68.8	56.8	58.2	65.6	62.7
Education	14.3	16.9	15.9	16.9	16.3
Engineering	45.9	48.9	54.9	58.4	58.9
Weitzenhoffer Family Col. of Fine Arts	49.4	53.1	52.1	59.2	56.6
Gaylord Col. of Journalism & Mass Comm.	23.7	27.0	30.2	29.7	35.4
University Total	35.7 %	38.6 %	39.4 %	40.4 %	39.3 %
Total Graduate Assistants	1,429	1,549	1,596	1,640	1,594
Total Graduate Students	4,005	4,016	4,048	4,063	4,053

Source: November 1 payroll files, various years, IRR.

# FULL-TIME STAFF

## Full-Time Staff by Ethnic Background and Gender

Fall 2006

	----- By Ethnic Background -----						-- By Gender --		
	<u>White</u>	<u>Black</u>	<u>Hispanic</u>	<u>Asian</u>	<u>American Indian</u>	<u>Nonres. Alien</u>	<u>Male</u>	<u>Female</u>	<u>Total</u>
Monthly Staff									
Executive/ Administrative/ Managerial	192	11	5	7	12	0	109	118	227
Support/Service Professionals	1,168	77	27	45	73	32	593	829	1,422
Clerical & Secretarial	2	0	0	0	0	0	0	2	2
Technical & ParaProfessional	0	0	0	0	0	0	0	0	0
Temporary	0	0	0	0	0	0	0	0	0
Retired	2	1	0	0	0	0	1	2	3
Total Monthly Staff	1,364	89	32	52	85	32	703	951	1,654
Hourly Staff									
Support/Service Professionals	0	0	0	0	0	0	0	0	0
Clerical & Secretarial	652	55	23	3	66	0	106	693	799
Technical & ParaProfessional	150	11	7	4	9	3	122	62	184
Skilled Crafts	224	5	3	0	22	0	246	8	254
Service/ Maintenance	309	21	18	23	32	0	220	183	403
Postal	197	7	3	4	5	1	183	34	217
FAA	257	17	7	2	7	0	231	59	290
Temporary	76	4	3	1	8	0	59	33	92
Retired	7	0	1	0	0	0	4	4	8
Total Hourly Staff	1,872	120	65	37	149	4	1,171	1,076	2,247
Total Full-Time Staff	3,236	209	97	89	234	36	1,874	2,027	3,901

Source: November 1, 2006 payroll file, IRR.

# PART-TIME STAFF

## Part-Time Staff by Ethnic Background and Gender

Fall 2006

	----- By Ethnic Background -----						-- By Gender --		<u>Total</u>
	<u>White</u>	<u>Black</u>	<u>Hispanic</u>	<u>Asian</u>	<u>American Indian</u>	<u>Nonres. Alien</u>	<u>Male</u>	<u>Female</u>	
Part-Time (.50 to .99)									
Monthly/ Unclassified	33	0	1	0	5	0	8	31	39
Hourly/ Classified	110	5	6	1	4	0	25	101	126
Work Study Students	160	60	16	7	22	0	105	160	265
Non-Work Study Students	811	81	40	54	49	75	646	464	1,110
Monthly Students	111	10	3	7	9	7	86	61	147
Retirees	14	0	0	0	1	0	6	9	15
Postal	2	0	0	0	0	0	2	0	2
Temporary	85	8	3	8	6	1	50	61	111
Total (.50 to .99)	1,326	164	69	77	96	83	928	887	1,815
Part-Time (less than .50)									
Monthly/ Unclassified	7	0	0	0	1	0	1	7	8
Hourly/ Classified	43	1	0	0	3	0	22	25	47
Work Study Students	96	45	9	7	12	0	57	112	169
Non-Work Study Students	808	79	40	45	52	54	529	549	1,078
Monthly Students	106	5	3	6	5	7	72	60	132
Retirees	12	1	0	0	0	0	10	3	13
Temporary	299	14	10	6	23	0	188	164	352
Total (less than .50)	1,371	145	62	64	96	61	879	920	1,799
Peak Employees	159	14	22	6	26	3	62	168	230
Total Part-Time Staff	2,856	323	153	147	218	147	1,869	1,975	3,844

Note: Does not reflect all students employed throughout the academic year, only those on the payroll on November 1.

Source: November 1, 2006 payroll file, IRR.

## FACULTY AND STAFF

### Budgeted Full-Time Equivalent Faculty and Staff

#### Percentage Increases in Salaries for Continuing Faculty and Staff

FY 1997 - 2007

### Budgeted Full-Time Equivalent Faculty and Staff

<u>Fiscal Year</u>	<u>Faculty</u>	<u>Other Unclassified Professional</u>	<u>Classified Staff</u>	<u>Total</u>
1997	875.53	947.96	1,599.44	3,422.93
1998	888.52	970.20	1,622.11	3,480.83
1999	903.08	1,051.99	1,625.56	3,580.63
2000	942.45	1,133.10	1,635.24	3,710.79
2001	984.17	1,212.43	1,648.43	3,845.03
2002	1,008.30	1,238.60	1,587.85	3,834.75
2003	1,022.58	1,265.79	1,635.07	3,923.44
2004	1,014.28	1,264.65	1,640.71	3,919.64
2005	1,027.77	1,294.68	1,612.90	3,935.35
2006	1,044.29	1,338.82	1,664.70	4,047.81
2007	1,088.27	1,424.99	1,742.17	4,255.43

### Percentage Increases in Salaries for Continuing Faculty and Staff

1997	5.11%	5.28%	5.00%	5.13%
1998	5.50%	5.40%	5.00%	5.30%
1999	4.60%	4.40%	4.20%	4.40%
2000	3.50%	3.40%	3.10%	3.30%
2001	3.70%	3.10%	2.90%	3.30%
2002	4.50%	4.30%	4.10%	4.30%
2003	0.00%	0.00%	0.00%	0.00%
2004	0.00%	0.00%	0.00%	0.00%
2005	6.30%	6.20%	6.20%	6.20%
2006	5.30%	5.10%	4.70%	5.20%
2007	7.90%	5.20%	5.10%	6.90%

Notes: 1) The FTE reported under the "Faculty" category includes instructional faculty, research faculty, University Library faculty, Geological Survey faculty, Archaeological Survey faculty, deans, and associate/assistant deans.

2) Budgeted FTE includes positions funded in auxiliary enterprises and service units; excludes pool positions, temporary positions, and positions funded by grants and contracts.

Source: Budget Office.

## FACULTY SALARIES

Average Instructional Faculty Salary by Rank

FY 1998 - 2007

### All Ranked Instructional Faculty

	<u>1998</u>	<u>1999</u>	<u>2000</u>	<u>2001</u>	<u>2002</u>	<u>2003</u>	<u>2004</u>	<u>2005</u>	<u>2006</u>	<u>2007</u>
Current Dollars	\$54,977	\$57,627	\$59,685	\$62,424	\$65,155	\$66,098	\$67,018	\$70,840	\$75,366	\$82,000
Constant Dollars	\$68,513	\$70,201	\$71,563	\$73,236	\$73,927	\$72,954	\$72,804	\$75,226	\$77,928	\$82,000

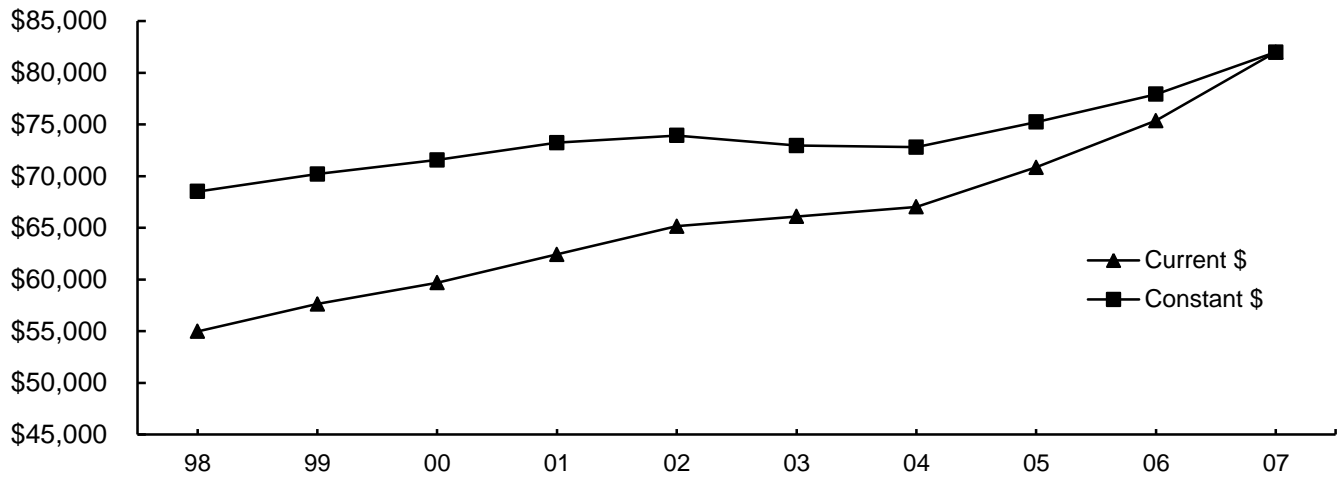

### Professor

	<u>1998</u>	<u>1999</u>	<u>2000</u>	<u>2001</u>	<u>2002</u>	<u>2003</u>	<u>2004</u>	<u>2005</u>	<u>2006</u>	<u>2007</u>
Current Dollars	\$70,984	\$74,951	\$77,912	\$81,265	\$85,285	\$85,324	\$85,920	\$90,201	\$95,650	\$105,394
Constant Dollars	\$88,462	\$91,305	\$93,418	\$95,341	\$96,767	\$94,174	\$93,339	\$95,786	\$98,902	\$105,394

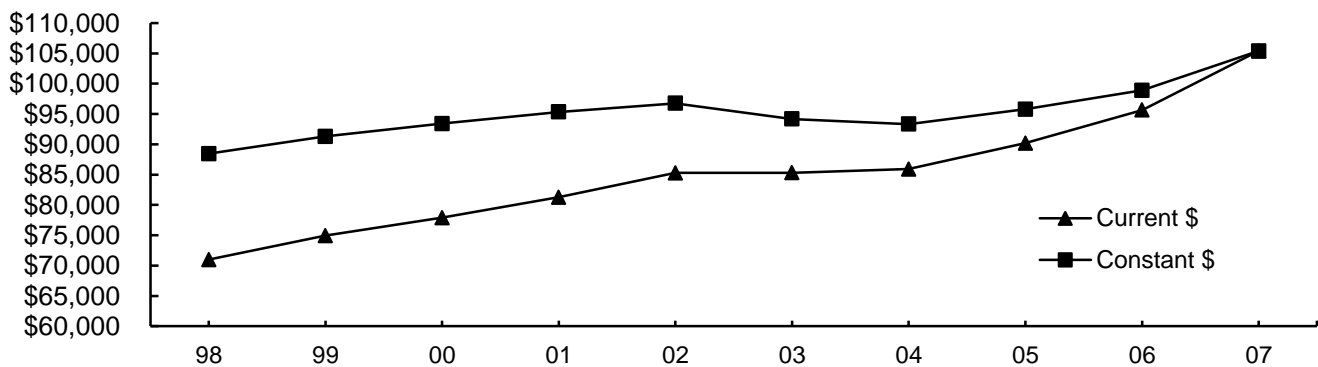

(Continued)



## FACULTY SALARIES

### Average Instructional Faculty Salary by Rank

FY 1998 - 2007

(Continued)

#### Associate Professor

	<u>1998</u>	<u>1999</u>	<u>2000</u>	<u>2001</u>	<u>2002</u>	<u>2003</u>	<u>2004</u>	<u>2005</u>	<u>2006</u>	<u>2007</u>
Current Dollars	\$48,743	\$51,292	\$53,164	\$55,291	\$56,872	\$57,994	\$57,644	\$62,303	\$66,192	\$73,417
Constant Dollars	\$60,744	\$62,484	\$63,744	\$64,868	\$64,529	\$64,009	\$62,621	\$66,161	\$68,442	\$73,417

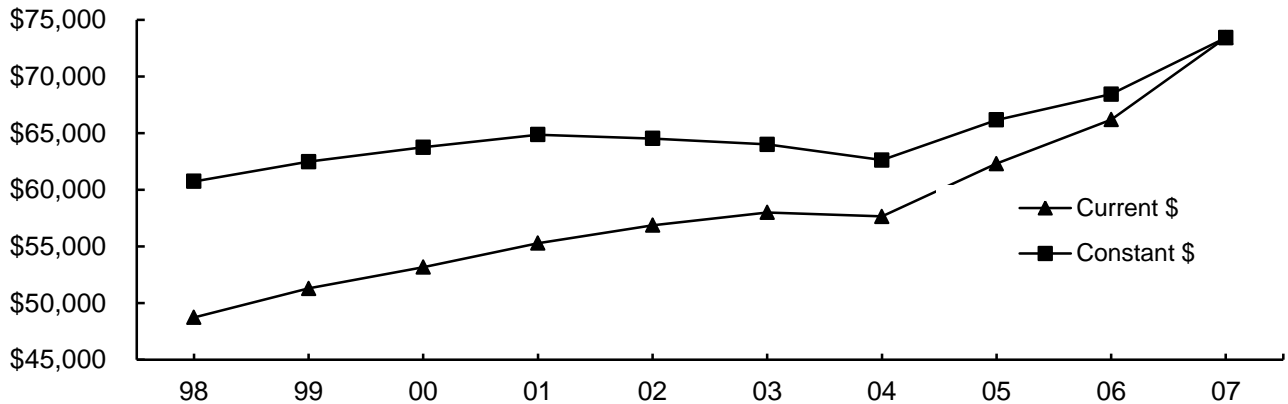

#### Assistant Professor

	<u>1998</u>	<u>1999</u>	<u>2000</u>	<u>2001</u>	<u>2002</u>	<u>2003</u>	<u>2004</u>	<u>2005</u>	<u>2006</u>	<u>2007</u>
Current Dollars	\$39,821	\$40,679	\$42,865	\$44,801	\$46,736	\$48,525	\$48,986	\$51,710	\$54,311	\$58,693
Constant Dollars	\$49,626	\$49,555	\$51,396	\$52,561	\$53,028	\$53,558	\$53,216	\$54,912	\$56,157	\$58,693

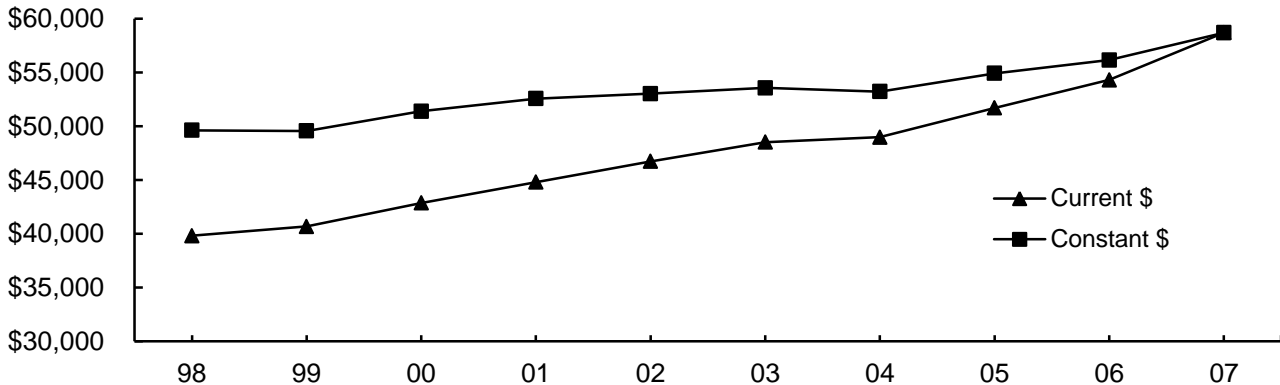

Notes: 1) Faculty salaries in this study are full-time ranked instructional faculty (including associate deans) for Norman Campus and Law Center.  
 2) Twelve-month salaries are converted to nine-month equivalent using the factor .8182.  
 3) Current dollars are converted to July 2006 constant dollars based on the Consumer Price Index.

Source: November 1 payroll file, various years, IRR.

# GRADUATE ASSISTANTS

## Graduate Assistant Stipends by Employing College and Department

Fall 2006

<u>College/Department</u>	<u>----- G T A -----</u>		<u>----- G R A -----</u>	
	<u>50% FTE</u> <u>Stipend</u>	<u>FTE</u>	<u>50% FTE</u> <u>Stipend</u>	<u>FTE</u>
Architecture				
Architecture	\$9,450	1.75	\$9,450	0.50
Construction Science	9,450	0.50	9,450	1.00
Interior Design	9,450	0.50	-	-
Landscape Architecture	-	-	9,450	0.50
Regional and City Planning	-	-	9,450	2.50
Architecture Dean's Office	-	-	9,168	2.00
Total - Architecture	\$9,450	2.75	\$9,380	6.50
Arts and Sciences				
Anthropology	\$12,714	12.37	\$12,286	1.00
Archaeological Survey	-	-	12,778	2.00
Biological Station	-	-	13,500	0.50
Biological Survey	13,211	1.45	11,630	3.50
Botany and Microbiology	14,314	11.50	13,819	9.00
Chemistry and Biochemistry	15,226	32.49	13,283	15.00
Classics and Letters	-	-	-	-
Communication	11,410	15.25	11,603	2.00
Economics	13,281	12.00	-	-
English	11,618	30.96	14,040	2.00
Film and Video Studies	15,000	0.75	-	-
Health and Exercise Science	11,900	11.50	-	-
History	13,323	13.38	13,303	1.50
History of Science	16,982	4.00	14,315	1.50
Human Relations	12,368	1.99	9,686	14.99
Interdisciplinary Persp on the Environ	9,436	0.50	-	-
International and Area Studies	13,500	0.50	13,500	1.50
Library and Information Studies	9,124	2.00	9,124	2.00
Mathematics	13,692	34.50	-	-
Modern Languages, Lit., and Ling.	16,500	16.98	-	-
Native American Studies	10,353	2.00	-	-
Philosophy	12,346	10.00	12,056	1.00
Physics and Astronomy	13,821	14.50	14,788	11.00
Political Science	10,753	5.13	10,706	4.00
Psychology	12,514	19.48	14,869	2.20
Religious Studies	9,450	1.00	-	-
Social Work	9,124	0.50	9,124	2.75
Sociology	12,559	14.74	-	-
Women's Studies	-	-	9,431	0.75
Zoology	13,752	18.29	16,008	3.50
A&S Dean's Office	11,349	3.37	11,194	10.50
Total - Arts and Sciences	\$13,272	291.13	\$12,392	92.19
Atmospheric and Geographic Sciences				
Geography	\$13,845	10.25	-	-
Meteorology	15,110	6.74	\$15,364	35.25
Center for Spatial Analysis	13,000	0.75	12,300	1.00
Total - A&GS	\$14,267	17.74	\$15,278	36.25

(Continued)

# GRADUATE ASSISTANTS

## Graduate Assistant Stipends by Employing College and Department

Fall 2006

(Continued)	----- G T A -----		----- G R A -----	
	50% FTE Stipend	FTE	50% FTE Stipend	FTE
<u>College/Department</u>				
Michael F. Price College of Business				
Accounting	\$14,916	3.25	\$14,162	3.00
Finance	14,112	2.00	12,743	3.50
Management	11,536	2.00	10,361	2.00
Management Info. Systems	16,272	2.00	12,450	2.75
Marketing	9,747	1.00	10,401	3.75
Business Dean's Office	9,450	0.50	9,450	1.00
Center for Economic and Mgt. Res.	-	-	9,201	6.50
Undergraduate Advising	-	-	9,126	0.50
Total - Business	\$13,683	10.75	\$11,023	23.00
Earth and Energy				
Geology and Geophysics	\$14,609	11.50	\$14,566	5.50
Oklahoma Geological Survey	-	-	9,126	2.00
Petroleum and Geological Engr.	9,768	5.37	10,932	17.25
Poromechanics Institute	-	-	12,556	4.00
Earth and Energy Dean's Office	-	-	14,750	2.00
Total - Earth and Energy	\$13,043	16.87	\$11,916	30.75
Education				
Educ. Leadership and Policy Studies	\$9,900	0.50	\$9,581	14.50
Educational Psychology	10,615	5.75	10,775	11.75
Instr. Leadership and Acad. Curr.	10,403	3.54	9,773	2.68
Center for Educ. & Comm. Renewal	-	-	18,292	8.25
Education Dean's Office	9,751	1.28	9,228	3.50
Total - Education	\$10,428	11.07	\$11,254	40.68
Engineering				
Aerospace and Mechanical Engr.	\$10,597	12.36	\$11,277	4.24
Chemical, Biological and Mat. Engr.	18,000	0.50	14,742	20.00
Civil Engr. and Environmental Sci.	13,908	6.00	13,248	15.00
Computer Science	12,582	7.00	12,962	7.12
Electrical and Computer Engr.	12,331	10.50	11,396	25.97
Industrial Engineering	10,508	4.00	10,758	8.00
Engineering Dean's Office	11,475	1.50	11,998	4.25
Total - Engineering	\$11,928	41.86	\$12,619	84.58
Weitzenhoffer Family College of Fine Arts				
Art	\$9,126	3.00	\$9,126	5.00
Dance	12,270	2.25	-	-
Drama	9,164	3.50	10,967	2.25
Music	9,673	37.76	9,548	7.00
Total - Fine Arts	\$9,739	46.51	\$9,647	14.25
Graduate College	-	-	\$11,935	1.75
(Continued)				

## GRADUATE ASSISTANTS

### Graduate Assistant Stipends by Employing College and Department

Fall 2006

(Continued)	----- G T A -----		----- G R A -----	
	50% FTE Stipend	FTE	50% FTE Stipend	FTE
<u>College/Department</u>				
Honors College	\$11,363	0.75	\$11,636	0.50
Gaylord College of Journalism and Mass Comm.	\$9,985	11.50	\$10,000	0.50
OU-Tulsa	-	-	\$8,773	0.50
Provost Direct				
Carl Albert Center	-	-	\$13,235	3.00
Education Abroad & Int'l Student Svcs	-	-	9,124	1.00
International Programs Center	\$10,764	1.00	10,764	0.50
Ok. Museum of Nat. History	12,570	0.75	13,722	5.60
Writing Center	9,668	1.24	-	-
Total - Provost Direct	\$10,687	2.99	\$12,968	10.10
Administrative Affairs	-	-	\$9,124	0.75
Student Affairs	-	-	\$9,825	9.17
University College	\$13,000	0.50	-	-
University Library	\$12,165	0.75	\$9,124	4.75
Norman Campus Total	\$12,619	455.17	\$12,181	356.22

Note: Average graduate assistant stipends are half-time, nine-month based.

Source: November 1, 2006 payroll file, IRR.

---

***BUDGET***

# STATE FUND ALLOCATIONS

University of Oklahoma Allocations Compared to  
Statewide Total - Total System

FY 1988 - 2007

<u>Fiscal Year</u>	<u>Total Allocation</u>	<u>OU Allocation</u>	<u>Percentage of Total Allocation</u>
1988	\$394,403,922	\$108,031,963	27.4 %
1989	442,183,321	115,385,915	26.1
1990	453,088,925	124,883,477	27.6
1991	509,527,753	137,878,210	27.1
1992	562,187,117	149,896,363	26.7
1993	575,181,032	153,830,880	26.7
1994	556,375,227	148,482,971	26.7
1995	557,740,270	148,629,015	26.6
1996	564,806,579	149,560,796	26.5
1997	636,206,579	163,196,105	25.7
1998	693,299,391	176,908,231	25.5
1999	757,862,120	191,080,315	25.2
2000	771,030,681	193,986,361	25.2
2001	816,172,000	206,437,736	25.3
2002	860,475,547	218,733,952	25.4
2003	801,772,775 *	202,148,083 **	25.2
2004	767,880,403	192,920,608	25.1
2005	802,136,296	198,389,634	24.7
2006	889,433,880	214,786,671	24.1
2007	1,019,433,880	243,944,511	23.9

Notes:      \*Reduced by \$49,482,835 (5.81%) from \$851,255,610 in the original allocation  
              \*\*Reduced by \$12,863,349 (5.98%) from \$215,011,432 in the original allocation

Sources:    1) "Operating Budget Needs of The Oklahoma State System of Higher Education, Summary of Educational  
                  and General Current Operating Budget Allocations," Oklahoma State Regents for Higher Education,  
                  FY 1988-1992.  
                  2) Budget Office, FY 1993-2007

## OPERATING BUDGET

Total Operating Budget

FY 1992 - 2007

----- E & G Budget -----				
<u>Fiscal Year</u>	<u>Norman Campus</u>	<u>Law Center</u>	<u>Total E &amp; G</u>	
1992	\$135,629,404	\$5,976,071	\$141,605,475	
1993	137,664,427	6,073,977	143,738,404	
1994	140,552,742	6,613,001	147,165,743	
1995	152,056,914	6,774,251	158,831,165	
1996	153,489,086	7,041,504	160,530,590	
1997	167,357,460	7,135,853	174,493,313	
1998	186,138,649	7,732,845	193,871,494	
1999	203,561,655	7,975,804	211,537,459	
2000	211,935,985	8,659,651	220,595,636	
2001	229,374,482	9,076,385	238,450,867	
2002	241,791,834	9,587,978	251,379,812	
2003	253,247,735	10,277,783	263,525,518	
2004	267,872,437	10,223,262	278,095,699	
2005	290,635,809	11,120,528	301,756,337	
2006	315,225,078	11,850,000	327,075,078	
2007	345,026,305	13,177,723	358,204,028	

<u>Fiscal Year</u>	<u>Contract Research &amp; Services</u>	<u>Auxiliary Enterprise</u>	<u>Total Operating Budget</u>	<u>Internal Service Units</u>
1992	\$52,100,000	\$75,412,087	\$269,117,562	\$71,829,460
1993	49,363,341	72,785,136	265,886,881	72,514,680
1994	51,883,634	77,521,336	276,570,713	68,222,798
1995	46,568,841	76,219,661	281,619,667	71,506,624
1996	46,568,841	78,208,909	285,308,340	73,986,519
1997	54,699,745	82,111,191	311,304,249	77,219,538
1998	57,904,931	87,319,816	339,096,241	78,634,996
1999	71,023,561	95,429,518	377,990,538	79,454,208
2000	77,671,211	98,936,196	397,203,043	90,311,106
2001	90,970,418	104,799,488	434,220,773	91,633,653
2002	96,247,066	112,409,178	460,036,056	88,569,541
2003	106,675,183	135,618,302	505,819,003	84,591,890
2004	115,014,557	144,953,225	538,063,481	86,835,105
2005	113,436,447	155,692,693	570,885,477	92,987,116
2006	122,890,974	184,165,091	634,131,143	105,039,513
2007	134,187,577	192,711,371	680,502,190	113,614,872

Note: Total Operating Budget does not include Internal Service Units. The revenue sources for these units are generated primarily from internal recharges.

Source: *Operating Budget*, University of Oklahoma, various years, Budget Office.

## EDUCATIONAL AND GENERAL BUDGET

Educational and General Budget - All Sources of Funds  
(Excludes Law Center)

FY 1992 - 2007

<u>Fiscal Year</u>	<u>Total E &amp; G Budget</u>	----- <i>Adjusted for Inflation</i> -----		
		<u>Total E &amp; G Budget</u>	<u>Annual % Change</u>	<u>Cumulative % Change</u>
1992	\$135,629,404	\$202,986,865		
1993	137,664,427	197,727,965	-2.6 %	-2.6 %
1994	140,552,742	195,996,566	-0.9	-3.4
1995	152,056,914	205,862,900	5.0	1.4
1996	153,489,086	202,535,919	-1.6	-0.2
1997	167,357,460	214,820,892	6.1	5.8
1998	186,138,649	231,969,439	8.0	14.3
1999	203,561,655	247,978,800	6.9	22.2
2000	211,935,985	254,114,575	2.5	25.2
2001	229,374,482	269,103,334	5.9	32.6
2002	241,791,834	274,343,748	1.9	35.2
2003	253,247,735	279,515,499	1.9	37.7
2004	267,872,437	291,001,109	4.1	43.4
2005	290,635,809	308,631,397	6.1	52.0
2006	315,225,078	325,942,731	5.6	60.6
2007	345,026,305	345,026,305	5.9	70.0

Source: *Operating Budget*, University of Oklahoma, various years, Budget Office.



## STATE APPROPRIATIONS

Educational and General Budget State Appropriations  
(Excluding Law Center)

FY 1992 - 2007

Fiscal Year	State Appropriations	----- Adjusted for Inflation -----		
		<u>State Appropriations</u>	<u>Annual % Change</u>	<u>Cumulative % Change</u>
1992	\$88,175,434	\$131,965,889		
1993	90,468,177	129,939,803	-1.5 %	-1.5 %
1994	87,324,368	121,771,201	-6.3	-7.7
1995	87,494,259	118,454,475	-2.7	-10.2
1996	87,830,392	115,896,248	-2.2	-12.2
1997	96,518,747	123,891,958	6.9	-6.1
1998	104,295,491	129,974,977	4.9	-1.5
1999	113,362,998	138,098,800	6.3	4.6
2000	114,723,311	137,555,052	-0.4	4.2
2001	121,216,142	142,211,408	3.4	7.8
2002	125,427,046	142,313,019	0.1	7.8
2003	125,712,994	138,752,397	-2.5	5.1
2004	112,810,590	122,550,895	-11.7	-7.1
2005	115,806,348	122,976,845	0.3	-6.8
2006	125,591,738	129,861,857	5.6	-1.6
2007	136,330,363	136,330,363	5.0	3.3

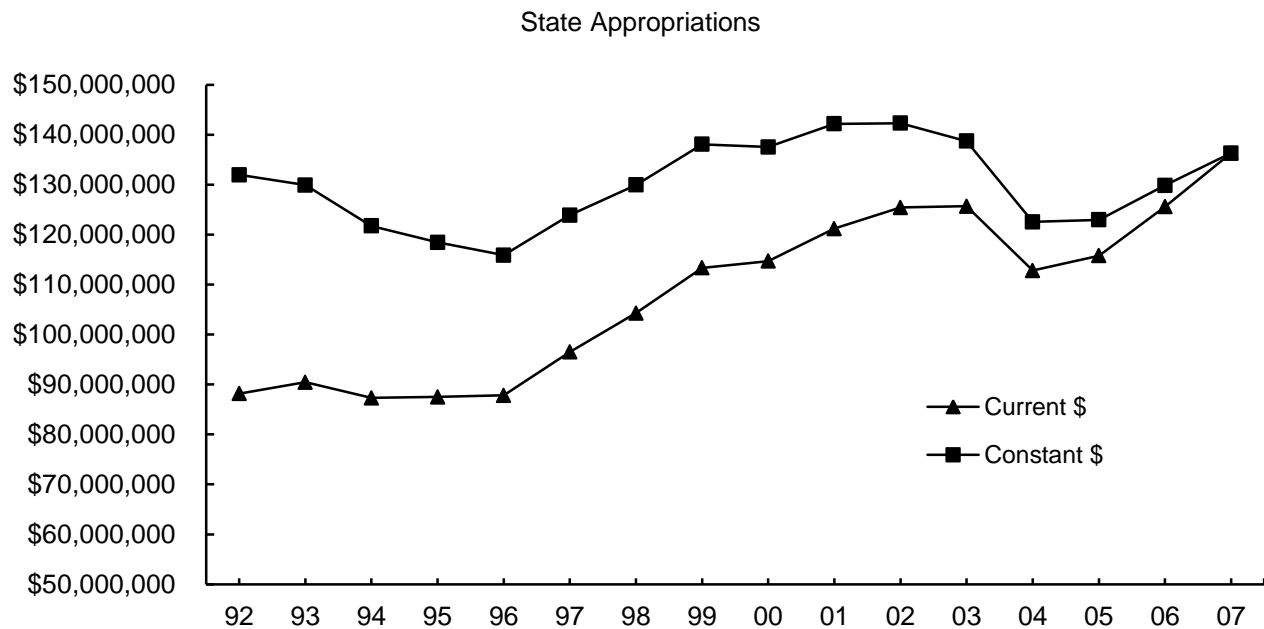

Source: *Operating Budget*, University of Oklahoma, various years, Budget Office.

## STATE APPROPRIATIONS PER STUDENT

Educational and General Budget State Appropriations  
(Excluding Law Center)

FY 1992 - 2007

Fiscal Year	----- Adjusted for Inflation -----			
	State Appropriations Per FTE Student	State Appropriations Per FTE Student	Annual % Change	Cumulative % Change
1992	\$5,932	\$8,878		
1993	6,029	8,659	-2.5 %	-2.5 %
1994	5,833	8,134	-6.1	-8.4
1995	5,809	7,864	-3.3	-11.4
1996	5,666	7,477	-4.9	-15.8
1997	6,193	7,949	6.3	-10.5
1998	6,442	8,028	1.0	-9.6
1999	6,789	8,270	3.0	-6.8
2000	6,748	8,091	-2.2	-8.9
2001	7,026	8,243	1.9	-7.2
2002	6,838	7,758	-5.9	-12.6
2003	6,396	7,059	-9.0	-20.5
2004	5,582	6,064	-14.1	-31.7
2005	5,686	6,038	-0.4	-32.0
2006	6,284	6,497	7.6	-26.8
2007	7,067	7,067	8.8	-20.4

State Appropriations per FTE Student

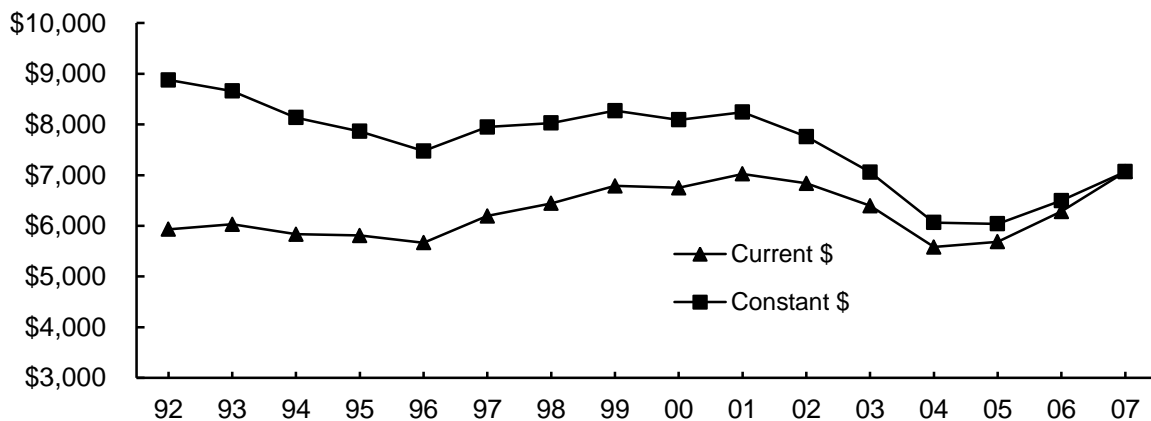

Sources: 1) *Operating Budget*, University of Oklahoma, various years, Budget Office.  
2) Third-week enrollment tape, fall semesters, IRR.

## STATE APPROPRIATIONS - LAW CENTER

Educational and General Budget State Appropriations  
Law Center

FY 1992 - 2007

Fiscal Year	State Appropriations	----- Adjusted for Inflation -----		
		<u>State Appropriations</u>	<u>Annual % Change</u>	<u>Cumulative % Change</u>
1992	\$3,772,073	\$5,645,393		
1993	3,866,539	5,553,525	-1.6 %	-1.6 %
1994	3,732,041	5,204,219	-6.3	-7.8
1995	3,732,041	5,052,640	-2.9	-10.5
1996	3,754,399	4,954,102	-2.0	-12.2
1997	4,138,109	5,311,698	7.2	-5.9
1998	4,653,154	5,798,847	9.2	2.7
1999	4,948,102	6,027,778	3.9	6.8
2000	5,012,174	6,009,675	-0.3	6.5
2001	5,261,352	6,172,645	2.7	9.3
2002	5,424,850	6,155,186	-0.3	9.0
2003	5,512,727	6,084,527	-1.1	7.8
2004	4,961,829	5,390,244	-11.4	-4.5
2005	5,078,528	5,392,980	0.1	-4.5
2006	5,486,796	5,673,347	5.2	0.5
2007	5,486,796	5,486,796	-3.3	-2.8

State Appropriations - Law Center

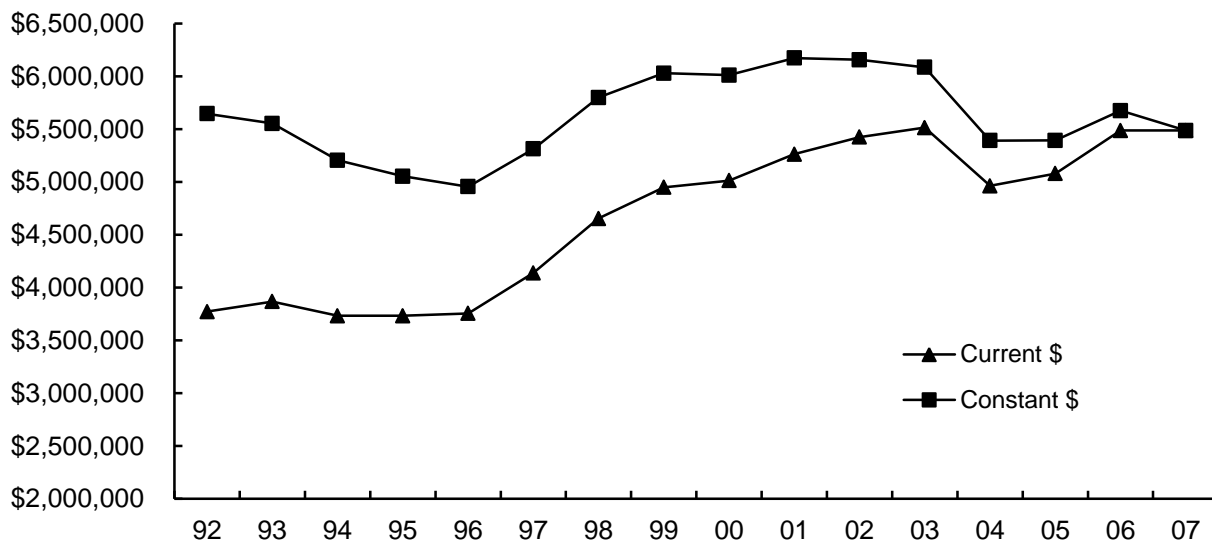

Source: *Operating Budget*, University of Oklahoma, various years, Budget Office.

---

## *SPONSORED PROGRAMS*

## SPONSORED PROGRAMS

### Awards and Modifications in Sponsored Programs

FY 1996 - 2006

<u>Fiscal Year</u>	<u>Main Campus</u>	<u>OU Outreach Programs</u>	<u>Total Norman Campus</u>
1996	\$ 37,070,762	\$ 25,894,275	\$ 62,965,037
1997	\$ 42,363,857	\$ 19,768,089	\$ 62,131,946
1998	\$ 48,801,490	\$ 20,092,717	\$ 68,894,207
1999	\$ 52,474,874	\$ 39,827,599	\$ 92,302,473
2000	\$ 47,567,253	\$ 36,799,943	\$ 84,367,196
2001	\$ 66,985,192	\$ 42,075,584	\$ 109,060,776
2002	\$ 67,402,818	\$ 59,740,044	\$ 127,142,862
2003	\$ 63,081,869	\$ 55,500,113	\$ 118,581,982
2004	\$ 59,396,163	\$ 81,750,075	\$ 141,146,238
2005	\$ 70,766,655	\$ 52,680,780	\$ 123,447,435
2006	\$ 85,061,985	\$ 65,742,749	\$ 150,804,734

### Awards and Modifications

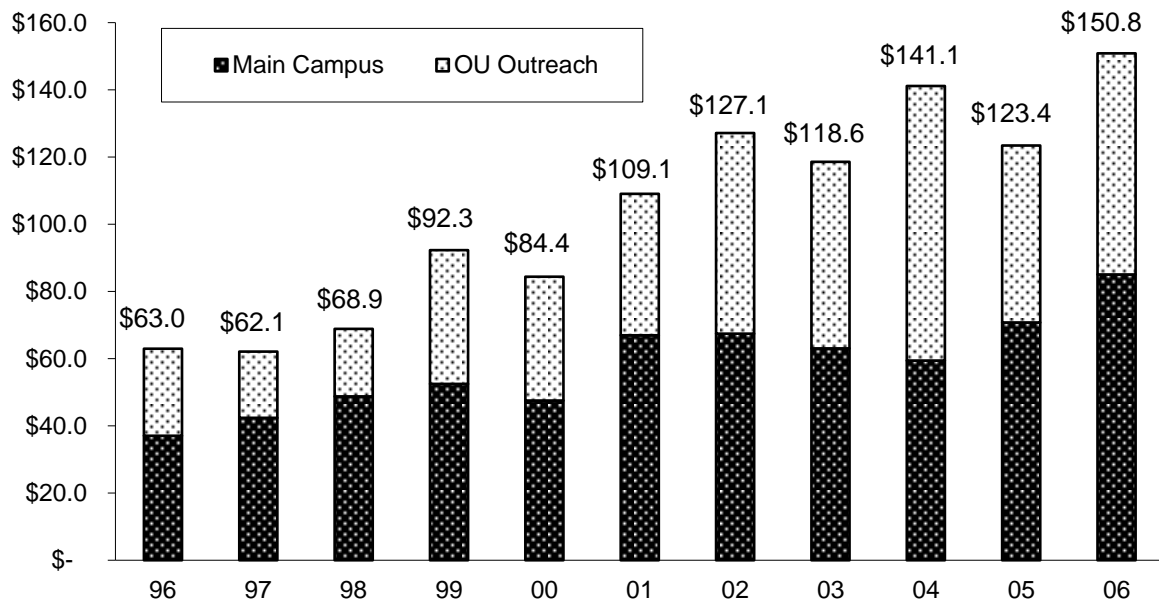

Sources: "Awards and Modifications" and "OU Outreach Programs, Awards by Department", various years, Office of the Vice President for Research.

## SPONSORED PROGRAMS

Awards and Modifications in Sponsored Programs  
By Department and Program

July 1, 2005 - June 30, 2006

---

### **Main Campus**

#### Architecture

Architecture	\$0.00
Architecture- Tulsa	193,025.50
Construction Science	35,000.00
Landscape Architecture	5,008.50
Regional and City Planning	<u>34,900.50</u>

Total - Architecture	\$267,934.50
----------------------	--------------

#### Arts and Sciences

African & African-American Studies	\$0.00
Anthropology	273,775.19
Botany and Microbiology	2,367,327.42
Chemistry and Biochemistry	2,992,549.59
Classics and Letters	0.00
Communication	0.00
Economics	11,880.00
English	80,000.00
Film and Video Studies	0.00
Health and Exercise Science	14,687.00
History	73,000.00
History of Science	500.00
Human Relations	216,250.50
Human Relations- Tulsa	17,340.00
International and Area Studies	115,750.00
Library and Information Studies	748,374.20
Mathematics	357,312.96
Modern Language, Literature, Linguistics	500.00
Native American Studies	25,050.60
Philosophy	0.00
Physics and Astronomy	4,773,929.87
Political Science	204,496.00
Psychology	52,441.76
Social Work	183,973.60
Sociology	2,866.00
Women's Studies	0.00
Zoology	1,967,195.84
Arts and Sciences - Other	
Advanced Center for Genome Technology	3,749,846.00
Biological Station	134,172.00
Center for Applied Social Research	1,312,617.20
Center for Study of Human Operator Performance	349,758.00
Institute for Public Affairs	124,727.00
OK Archaeological Survey	593,738.00
OK Biological Survey	<u>914,267.15</u>

Total - Arts and Sciences	\$21,658,325.88
---------------------------	-----------------

(Continued)

## SPONSORED PROGRAMS

Awards and Modifications in Sponsored Programs  
By Department and Program

July 1, 2005 - June 30, 2006

(Continued)

### Atmospheric and Geographic Sciences

Geography	\$249,712.63
Meteorology	1,029,578.88
Atmospheric and Geographic Sciences - Other	
Atmospheric and Geographic Sciences Dean's Office	8,910.00
Center for Analysis and Prediction of Storms	2,112,894.81
Center for Spatial Analysis	371,497.00
Cooperative Institute for Mesoscale Meteorological Studies	15,321,196.24
Environmental Verification and Analysis Center	249,001.00
NASA Space Grant	1,143,588.64
Oklahoma Climatological Survey	<u>992,514.80</u>
Total - Atmospheric and Geographic Sciences	\$21,478,894.00

### Michael F. Price College of Business

Accounting	\$0.00
Finance	56,667.00
Management	79,152.00
Management Information Systems	10,000.00
Marketing	<u>0.00</u>
Total - Business	\$145,819.00

### Earth and Energy

Geology and Geophysics	\$1,294,447.18
Oklahoma Geological Survey	119,000.00
Petroleum and Geological Engineering	1,048,450.99
Earth and Energy - Other	
Energy Center	6,876,919.13
GeoSystems	661,452.00
PoroMechanics Institute	<u>808,943.00</u>
Total - Earth and Energy	\$10,809,212.30

### Education

Educational Leadership and Policy Studies	\$377,378.00
Educational Psychology	464,925.00
Instructional Leadership and Academic Curriculum	54,646.00
Education - Other	
Center for Educational and Community Renewal	5,278,369.00
Zarrow Learning Enrichment Center	<u>380,000.00</u>
Total - Education	\$6,555,318.00

(Continued)

## SPONSORED PROGRAMS

Awards and Modifications in Sponsored Programs  
By Department and Program

July 1, 2005 - June 30, 2006

(Continued)

### Engineering

Aerospace and Mechanical Engineering	\$900,192.70
Chemical, Biological and Materials Engineering	1,297,579.80
Civil Engineering and Environmental Science	2,549,636.72
Computer Science	933,655.50
Electrical and Computer Engineering	3,955,520.02
Industrial Engineering	454,294.00
Engineering - Other	
Dean	1,238,287.00
Dynamic Structures Sensing & Control Center	270,000.00
Institute for OK Technical Applications	9,282,490.00
OK Bioengineering Center	<u>94,000.00</u>

Total - Engineering	\$20,975,655.74
---------------------	-----------------

### Weitzenhoffer Family College of Fine Arts

Art	\$75,151.80
Dance	0.00
Drama	0.00
Music	1,500.00
Musical Theatre	<u>0.00</u>

Total - Fine Arts	\$76,651.80
-------------------	-------------

Graduate College	\$9,180.00
------------------	------------

Honors College	\$0.00
----------------	--------

Gaylord College of Journalism and Mass Communication	\$0.00
--	--------

Law	\$0.00
-----	--------

Liberal Studies	\$80,000.00
-----------------	-------------

OU - Tulsa	\$0.00
------------	--------

### Provost Direct

Admissions & Records, Financial Aid, Bursar & Recruitment	\$1,386,097.00
Carl Albert Center	5,000.00
Instructional Development	24,759.00
Oklahoma Museum of Natural History	492,009.06
Provost Office	<u>46,594.12</u>

Total - Provost Direct	\$1,954,459.18
------------------------	----------------

### Student Affairs

Center for Student Life	\$509,928.00
Counseling and Testing Services	64,934.50
Office of Disability and Judicial Services	<u>110,124.50</u>

Total - Student Affairs	\$684,987.00
-------------------------	--------------

Administrative Affairs	\$76,316.00
------------------------	-------------

Vice President for Information Technology	\$84,422.60
---	-------------

Vice President for Research Admin	\$204,809.00
-----------------------------------	--------------

<b>Total - Main Campus</b>	<b>\$85,061,985.00</b>
----------------------------	------------------------

(Continued)



## SPONSORED PROGRAMS

Awards and Modifications in Sponsored Programs  
By Department and Program

July 1, 2005 - June 30, 2006

(Continued)

### ***OU Outreach Programs***

#### Academic Programs

Associate VP, Service Programs	\$634,701.00
Aviation	1,222,357.00
Federal Aviation Administration/Air Traffic Control	8,183,351.00
Pre-Collegiate Programs	55,000.00
U.S. Postal Service/Technical Training Center	<u>16,231,972.00</u>

Total - Academic Programs	\$26,327,381.00
---------------------------	-----------------

#### Community Services

American Indian Institute	\$1,128,584.00
Assistant VP, Community Services	2,873,954.00
Center for Early Childhood Professional Development	4,112,561.00
Center for Effective Schools	630,000.00
Center for Public Management	10,886,849.00
Evaluation and Training	607,700.00
Health Promotion Programs	25,000.00
National Center for Disability Education & Training	1,919,656.00
National Conference Logistics Center	2,674,511.00
National Resource Center for Youth Services	6,466,070.00
Southwest Prevention Center	5,036,901.00
Workforce Oklahoma Training Institute	<u>250,000.00</u>

Total - Community Services	\$36,611,786.00
----------------------------	-----------------

#### Vice President for University Outreach

Child Welfare Professional Enhancement Program	\$1,654,111.00
--	----------------

#### Support Services

Center for Institutional Data Exchange and Analysis	\$17,183.00
Registration and Records	<u>1,132,288.00</u>

Total - Support Services	\$1,149,471.00
--------------------------	----------------

<b>Total - OU Outreach Programs</b>	<b>\$65,742,749.00</b>
-------------------------------------	------------------------

<b>Total - Norman Campus</b>	<b>\$150,804,734.00</b>
------------------------------	-------------------------

Sources: "Awards and Modifications, July 1, 2005 - June 30, 2006," and "OU Outreach Programs, FY 06 Awards by Department,"  
Office of the Vice President for Research.

## SPONSORED PROGRAMS

### Sponsored Programs Expenditures

FY 1996 - 2006

<u>Fiscal Year</u>	<u>Sponsored Research Expenditures</u>	<u>All Sponsored Programs</u>
1996	\$ 34,819,915	\$ 55,109,952
1997	\$ 37,091,679	\$ 62,389,226
1998	\$ 41,052,874	\$ 71,000,420
1999	\$ 45,277,907	\$ 81,992,762
2000	\$ 51,166,361	\$ 90,792,970
2001	\$ 49,795,876	\$ 94,020,698
2002	\$ 58,932,494	\$ 113,571,023
2003	\$ 55,412,810	\$ 116,378,992
2004	\$ 60,416,382	\$ 120,900,074
2005	\$ 60,507,115	\$ 122,673,726
2006	\$ 64,655,321	\$ 135,238,856

Sponsored Programs Expenditures

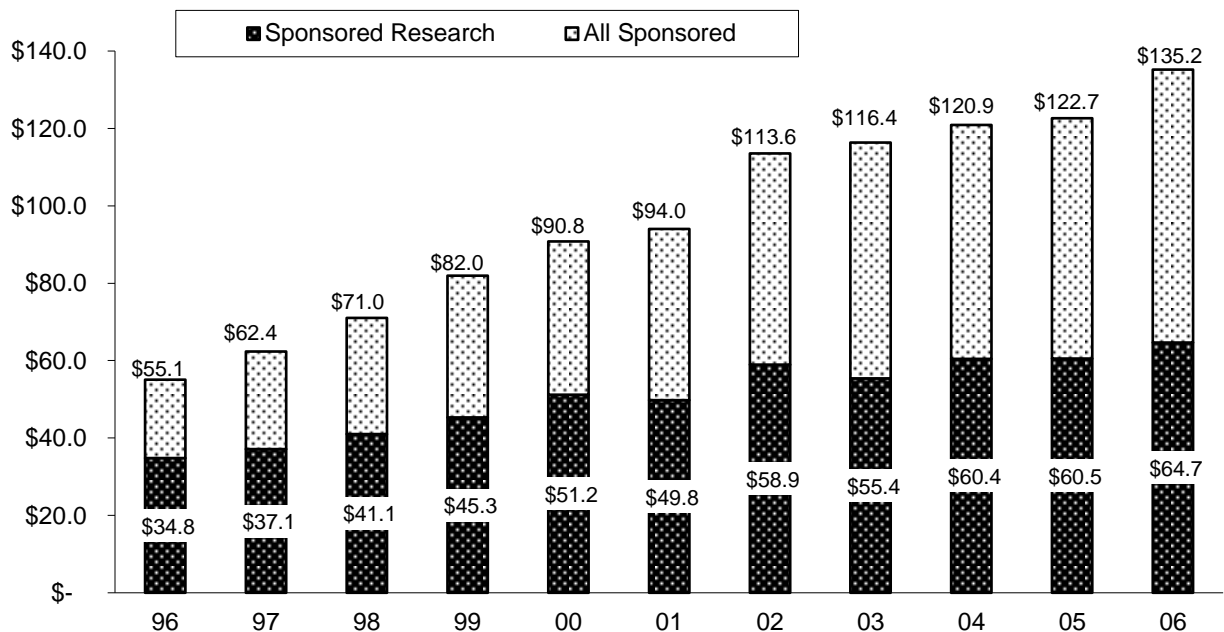

Source: "Financial Management Report", various fiscal years, Office of the Vice President for Research.

## SPONSORED PROGRAMS

### Sponsored Programs Expenditures by Department and Program

FY 2006

	<u>Research</u>	<u>Instruction and Training</u>	<u>Total</u>
Architecture			
Architecture	\$364,758	\$0	\$364,758
Architecture - Tulsa	<u>16,087</u>	<u>0</u>	<u>16,087</u>
Total - Architecture	\$380,845	\$0	\$380,845
Arts and Sciences			
African American Studies	\$79,394	\$0	\$79,394
Anthropology	1,916,041	0	1,916,041
Botany & Microbiology	2,490,575	0	2,490,575
Chemistry & Biochemistry	6,620,166	0	6,620,166
Classics and Letters	0	0	0
Communication	27,285	0	27,285
Economics	72,800	0	72,800
English	81,739	0	81,739
Health & Exercise Science	2,140	0	2,140
History	19,165	0	19,165
History of Science	32,483	0	32,483
Human Relations	4,782	0	4,782
Human Relations - Tulsa	61,199	0	61,199
International & Area Studies	1,000	0	1,000
International & Area Studies - Tulsa	113,683	0	113,683
Library & Information Studies	70,499	0	70,499
Mathematics	376,239	0	376,239
Modern Lang, Lit & Ling	0	0	0
Native American Studies	5,931	0	5,931
Philosophy	0	0	0
Physics & Astronomy	4,245,088	0	4,245,088
Political Science	225,305	0	225,305
Psychology	1,800,224	0	1,800,224
Psychology - Tulsa	467	0	467
Social Work	208,414	0	208,414
Social Work - Tulsa	90,092	0	90,092
Sociology	2,866	0	2,866
Women's Studies	58,630	0	58,630
Zoology	1,845,488	0	1,845,488
Arts and Sciences - Other			
Archaeological Survey	492,495	0	492,495
Biological Station	128,988	0	128,988
Biological Survey	610,630	0	610,630
Center for Applied Social Research	227,045	0	227,045
Dean	168	0	168
Institute of Public Affairs	157,894	0	157,894
Political Communications Center	<u>46,856</u>	<u>0</u>	<u>46,856</u>
Total - Arts and Sciences	\$22,115,770	\$0	\$22,115,770

(Continued)

# SPONSORED PROGRAMS

## Sponsored Programs Expenditures by Department and Program

FY 2006

	<u>Research</u>	<u>Instruction and Training</u>	<u>Total</u>
(Continued)			
Atmospheric and Geographic Sciences			
Geography	\$642,252	\$0	\$642,252
Meteorology	1,937,470	0	1,937,470
A&GS - Other			
A&GS Dean's Office	107,908	0	107,908
Center for Analysis & Pred of Storms	1,238,906	0	1,238,906
Center for Spatial Analysis	146,495	0	146,495
Coop Inst for Meso Meteor. Studies	8,418,593	0	8,418,593
Environ Verification & Analysis	31,631	0	31,631
NASA Space Grant	764,114	0	764,114
OK Climatological Survey	<u>1,530,414</u>	<u>0</u>	<u>1,530,414</u>
Total - A&GS	\$14,817,783	\$0	\$14,817,783
Michael F. Price College of Business			
Accounting	\$0	\$0	\$0
Finance	100,192	0	100,192
Management	72,739	0	72,739
Management Info Systems	26,022	0	26,022
Marketing & Supply Chain Mgmt	0	0	0
Business - Other			
Cntr for Economic & Mgmt Res	<u>14,102</u>	<u>0</u>	<u>14,102</u>
Total - Business	\$213,056	\$0	\$213,056
Earth and Energy			
Geology & Geophysics	\$1,926,254	\$0	\$1,926,254
Oklahoma Geological Survey	420,223	0	420,223
Petroleum & Geological Engr	1,909,590	0	1,909,590
Earth and Energy - Other			
Geo Information Systems	746,127	0	746,127
Poromechanics Institute	91	0	91
Sarkeys Energy Center	<u>1,632,176</u>	<u>0</u>	<u>1,632,176</u>
Total - Earth and Energy	\$6,634,459	\$0	\$6,634,459
Education			
Educ Leadership & Policy Studies	\$869,594	\$0	\$869,594
Educational Psychology	176,071	0	176,071
Instructional Leadership & Acad Curr	119,917	19	119,936
Education - Other			
CECR	856,393	0	856,393
Education Dean's Office	69,613	0	69,613
Zarrow Learning Enrichment	<u>194,228</u>	<u>0</u>	<u>194,228</u>
Total - Education	\$2,285,816	\$19	\$2,285,835
Engineering			
Aerospace & Mechanical Engr	\$1,886,556	\$0	\$1,886,556
Chemical, Biological & Mat. Engr	2,074,434	0	2,074,434
Civil Engr & Environmental Science	3,806,647	0	3,806,647
Computer Science	1,263,703	0	1,263,703
Electrical & Computer Engr	3,859,240	0	3,859,240
ECE- Tulsa	454,904	0	454,904
Industrial Engr	1,562,680	0	1,562,680
Engineering - Other		0	
Center for Engineering Optimization	68,639	0	68,639
Engineering Dean's Office	<u>546,093</u>	<u>0</u>	<u>546,093</u>
Total - Engineering	\$15,522,896	\$0	\$15,522,896

(Continued)

# SPONSORED PROGRAMS

## Sponsored Programs Expenditures by Department and Program

FY 2006

	<u>Research</u>	<u>Instruction and Training</u>	<u>Total</u>
(Continued)			
Weitzenhoffer Family College of Fine Arts			
Art	\$17,794	\$0	\$17,794
Dance	0	0	0
Drama	0	0	0
Music	2,449	0	2,449
Musical Theatre	0	0	0
Total - Fine Arts	\$20,243	\$0	\$20,243
Gaylord College of Journalism and Mass Communication	\$71,517	\$0	\$71,517
Graduate College	\$52,817	\$0	\$52,817
Honors College	\$0	\$0	\$0
Law	\$16,302	\$0	\$16,302
Liberal Studies	\$96,870	\$0	\$96,870
Provost Direct Units			
Carl Albert Center	\$24,726	\$0	\$24,726
OK Museum of Natural History	465,411	0	465,411
Project Threshold	417,603	0	417,603
Other Provost Direct	11,133	0	11,133
Total - Provost Other Units	\$918,873	\$0	\$918,873
Continuing Education			
FAA Programs	\$0	\$13,067,177	\$13,067,177
Other Programs	0	54,245,062	54,245,062
Total Continuing Education	\$0	\$67,312,239	\$67,312,239
Other Vice Presidential Areas			
Executive Affairs			
Public Safety	\$603,964	\$0	\$603,964
Univ. Comp-Human Research	46,133	0	46,133
VP for Research			
Electronic Microscopy Lab	(16,645)	0	(16,645)
Microprobe Lab	10,166	0	10,166
Office of Research Administration	433	0	433
Vice President for Research	309,426	0	309,426
Other VP Areas			
Information Technology	35,880	0	35,880
Student Life	264,220	0	264,220
Vice President Student Affairs	131,518	1,448,729	1,580,247
Vice President Admin. Affairs	122,978	43,647	166,625
Total - Other Vice Presidential Areas	\$1,508,073	\$1,492,376	\$3,000,449
Norman Campus Total	\$64,655,321	\$68,804,634	\$133,459,955
Benefits and Other Activities			\$1,778,901
Total			\$135,238,856

Source: "Financial Management Report FY 2006", Office of the Vice President for Research.

---

*OTHER*

# TUITION AND FEES

Current Tuition and Fee Rates

Fall 2006

<b>Annual Tuition and Mandatory Fees</b>						
	<u># of hours for annual tuition/fees</u>	<u>Resident Tuition</u>	<u>Additional Fees (per hour and per semester)</u>	<u>Resident Tuition &amp; Fees</u>	<u>Additional Nonresident Tuition</u>	<u>Nonresident Tuition &amp; Fees</u>
First-time students	30	\$3,006.00	\$2,703.50	<b>\$5,710</b>	\$8,289.00	<b>\$13,999</b>
Undergraduate	30	3,006.00	2,103.50	<b>\$5,110</b>	8,289.00	<b>\$13,399</b>
New Undergraduate	30	3,006.00	2,703.50	<b>\$5,710</b>	8,289.00	<b>\$13,999</b>
Graduate	24	3,180.00	1,729.40	<b>\$4,909</b>	8,167.20	<b>\$13,077</b>
New Graduate	24	3,180.00	2,209.40	<b>\$5,389</b>	8,167.20	<b>\$13,557</b>
Law	30	10,198.50	2,016.00	<b>\$12,215</b>	9,928.50	<b>\$22,143</b>
New Law	30	10,198.50	2,616.00	<b>\$12,815</b>	9,928.50	<b>\$22,743</b>

<b>Tuition and Mandatory Fees Rate Per Credit Hour</b>						
<u>Course Level</u>	<u># Hours</u>	<u>Resident Tuition Per Credit Hour</u>	<u>Additional Fees</u>	<u>Resident Tuition and Fees Per Credit Hour</u>	<u>Additional Nonresident Tuition Per Credit Hour</u>	<u>Nonresident Tuition and Fees Per Credit Hour</u>
Undergraduate Level	1	\$100.20	\$62.35	<b>\$162.55</b>	\$276.30	<b>\$438.85</b>
Graduate Level	1	132.50	62.35	<b>\$194.85</b>	340.30	<b>\$535.15</b>
Law	1	339.95	61.10	<b>\$401.05</b>	330.95	<b>\$732.00</b>

<b>Mandatory Per Credit Hour Fees</b>			
Student Activity Fee	\$5.95	Security Services Fee	\$3.30
Assessment Fee (not appl. to law)	\$1.25	Transit Fee	\$1.50
Student Facility Fee	\$9.70	Education Network Connectivity Fee	\$13.00
Library Excellence Fee	\$9.50	Academic Excellence Fee	\$3.15
Academic Facility and Life Safety Fee	\$13.00	Special Event Fee	\$2.00

<b>Additional Mandatory Per Credit Hour Fees for New Students</b>	
<i>Fees for students entering Fall 2005 and after (included in annual amount for new/readmitted students only):</i>	
Fall 2005 Academic Excellence Fee	\$10.00
<i>Fees for students entering Fall 2006 and after (included in annual amount for new/readmitted students only):</i>	
Fall 2006 Academic Excellence Fee	\$10.00

<b>Mandatory Per Semester Fees</b>					
Health Center Fee	\$64.00	Academic Records Fee	\$15.00	International Student fee	\$50.00
Cultural/Recreation Svcs. Fee	\$12.50	Academic Advising Fee	\$25.00	Int'l Student Insurance	\$740.00
		(degree-seeking UG and Grad)		(annual rate)	

**The following College Fees are not included in Mandatory Fees.**

<b>College Technology Services Fees Per Hour</b>					
Architecture	\$21	Price Col. of Business	\$20	Engineering	\$24
Arts & Sciences	\$5	Earth & Energy	*	Gaylord Journalism & MC	\$25
Atmospheric & Geographic Sci.	\$25	Education	\$18	Law	\$25

*\*Fee based on which college major was assigned to in Fall 05.*

<b>College Enrichment Fees</b>	
Architecture Enrichment Fee \$12 per course	Weitzenhoffer College Fine Arts Enrichment Fee \$7 per credit hour
Arts & Sciences Enrichment Fee \$6.50 per credit hr	Nichols Center Fee - OKC \$40 per credit hour
Atmospheric & Geographic Sciences Enrichment Fee \$25 per UG course, excluding 1000 level	Price College of Business:
Earth & Energy Fee based on coll of major in Fa05	Business Undergraduate Enrichment Fee \$6 per UG credit hour
Education Enrichment Fee \$3 per credit hour	MBA Enrichment Fee \$10-\$30 selected courses, \$50 cap
Engineering Enrichment Fee \$10 per UG credit hr	Full-Time MBA Fee \$1500 per student annual fee charged fall semester
	Business Communications Enhancement Fee \$4.50 per UG credit hour

## TUITION AND FEES

### Estimated Academic Year Cost Trends

2002-03 to 2006-07

The Fall 2003 - Fall 2005 mandatory fees have been adjusted from the prior published amounts because additional mandatory fees previously adopted for multi-year phase-in now meet the definition for inclusion in average undergraduate fees.

	<u>2002-03</u>	<u>2003-04</u>	<u>2004-05</u>	<u>2005-06</u>	<u>2006-07</u>
<b>Undergraduate Tuition and Fees (30 credit hours)</b>					
Resident Tuition	\$2,163	\$2,541	\$2,778	\$2,862	\$3,006
Nonresident Tuition	7,312	9,054	10,296	10,755	11,295
Mandatory Student Fees	766	1,523	1,737	1,966	2,104
<b>Graduate Tuition and Fees (24 credit hours)</b>					
Resident Tuition	\$2,362	\$2,774	\$2,940	\$3,029	\$3,180
Nonresident Tuition	7,735	9,571	10,349	10,807	11,347
Mandatory Student Fees	620	1,211	1,382	1,567	1,729
<b>Law Tuition and Fees (30 credit hours)</b>					
Resident Tuition	\$5,784	\$6,651	\$7,848	\$8,946	\$10,199
Nonresident Tuition	15,713	16,580	17,777	18,875	20,127
Mandatory Student Fees	738	1,443	1,657	1,879	2,016

### Estimated Academic Year Cost for Resident Undergraduate Students

Academic year tuition and mandatory fees are based on 30 credit hours per year. Costs do not include college or course specific fees.

	<u>2002-03</u>	<u>2003-04</u>	<u>2004-05</u>	<u>2005-06</u>	<u>2006-07</u>
Resident Tuition	\$2,163	\$2,541	\$2,778	\$2,862	\$3,006
Mandatory Fees					
Student Facility Fee	142	219	231	261	291
Student Activity Fee	155	155	155	179	179
Transit Fee	0	45	45	45	45
Assessment Fee	30	30	30	38	38
Library Excellence Fee	68	158	209	261	285
University Connectivity Fee	225	300	330	360	390
Security Services Fee	0	81	90	90	99
Academic Excellence Fee	0	0	60	90	95
Academic Facility & Life Safety Fee (Fall 03 and after)	-	270	315	360	390
Special Event Fee (Fall 2003 and after)	-	53	60	60	60
Health Center Fee	108	108	108	118	128
Cultural & Recreation Services Fee	25	25	25	25	25
Academic Records Service Fee	14	30	30	30	30
Academic Advising Fee (Degree-Seeking UG&Grad)	0	50	50	50	50
Other Charges					
Room and Board (on-campus)	5,030	5,485	5,814	6,361	6,863
Books/Supplies	913	936	953	1,067	1,099
Transportation/Personal/Misc.	3,746	4,104	4,107	4,208	4,419
<b>Total Academic Year Estimated Cost</b>	<b>\$12,618</b>	<b>\$14,589</b>	<b>\$15,389</b>	<b>\$16,464</b>	<b>\$17,491</b>

Additional mandatory fees for new/readmitted students entering:

Academic Excellence Fee - Fall 05, Spring & Summer 06	-	-	-	\$180	\$300
Academic Excellence Fee - Fall 2006 & after	-	-	-	-	\$600

OTHER

The University of Oklahoma - Norman Campus



## TUITION AND FEES

### Annual Tuition and Mandatory Fees for the Big 12 Public Universities 1996-97 to 2006-07

	<u>96-97</u>	<u>01-02</u>	<u>05-06</u>	<u>06-07</u>	<u>1-Yr. % Change</u>
<u>Undergraduate - Resident</u>					
University of Oklahoma	\$2,178	\$2,713	\$4,408	\$5,110	15.9 %
Oklahoma State University	2,161	2,794	4,365	4,997	14.5
Big 12 Average	2,614	3,423	5,709	6,204	8.7
Big 12 Median	2,496	3,442	5,540	5,867	5.9
<u>Undergraduate - Nonresident</u>					
University of Oklahoma	\$5,868	\$7,437	\$12,301	\$13,399	8.9 %
Oklahoma State University	5,851	7,519	12,389	13,569	9.5
Big 12 Average	8,729	10,485	15,329	16,469	7.4
Big 12 Median	8,480	9,819	14,454	15,317	6.0
<u>Graduate - Resident</u>					
University of Oklahoma	\$2,232	\$2,768	\$4,260	\$4,909	15.2 %
Oklahoma State University	2,224	2,850	4,253	4,543	6.8
Big 12 Average	2,888	3,713	5,919	6,401	8.1
Big 12 Median	2,745	3,908	6,288	6,576	4.6
<u>Graduate - Nonresident</u>					
University of Oklahoma	\$6,072	\$7,699	\$12,039	\$13,077	8.6 %
Oklahoma State University	6,064	7,781	12,569	13,423	6.8
Big 12 Average	8,398	10,153	14,613	15,360	5.1
Big 12 Median	7,881	9,137	13,380	14,296	6.8
<u>Law - Resident</u>					
University of Oklahoma	\$4,168	\$5,922	\$10,405	\$12,215	17.4 %
Big 12 Average	5,124	6,830	11,915	13,272	11.4
Big 12 Median	4,503	6,317	12,302	12,609	2.5
<u>Law - Nonresident</u>					
University of Oklahoma	\$11,806	\$14,947	\$20,333	\$22,143	8.9 %
Big 12 Average	11,652	14,961	22,839	24,495	7.2
Big 12 Median	11,360	14,947	20,333	22,143	8.9

Tuition and Mandatory Fees for OU and the Big 12 Public Universities  
2006-07

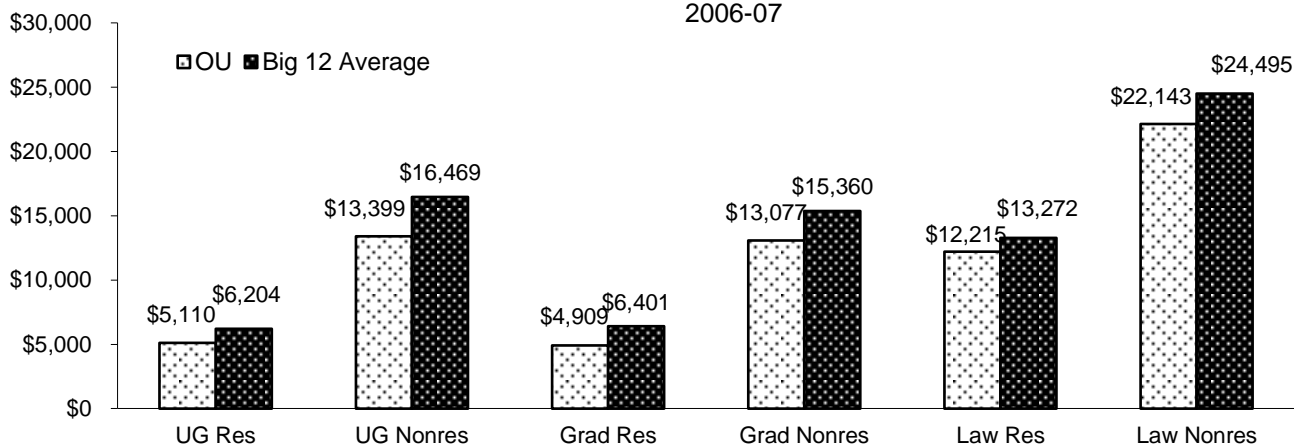

Note: Based on 15 credit hours per semester for undergraduates, 12 credit hours per semester for graduate students and as institutionally defined for first professional students. Law for OU is calculated based on 15 hours per semester.

Source: "Academic Year Tuition and Required Fees, Big 12 Universities," Office of Planning and Budget, University of Missouri.

## TUITION RATES

Tuition Rates per Credit Hour

1955 to present

<u>Year</u>	<u>----- Lower Division -----</u>		<u>----- Upper Division -----</u>		<u>----- Graduate -----</u>	
	<u>Resident</u>	<u>Nonresident</u>	<u>Resident</u>	<u>Nonresident</u>	<u>Resident</u>	<u>Nonresident</u>
1955	\$7.00 (max. 84.00)	\$18.00 (max. 216.00)	\$7.00 (max. 84.00)	\$18.00 (max. 216.00)	\$7.00 (max. 84.00)	\$18.00 (max. 216.00)
1961	6.00	15.00	6.00	15.00	6.00	15.00
1962	7.00	18.00	7.00	18.00	7.00	18.00
1966	9.00	23.00	9.00	23.00	9.00	23.00
1967	12.00	30.00	12.00	30.00	12.00	30.00
1970	14.00	36.00	14.00	36.00	14.00	36.00
1971	12.25	38.25	12.25	38.25	12.25	38.25
1976	13.25	42.00	15.50	48.75	18.75	58.75
1980	14.50	47.50	17.00	55.25	20.50	66.50
1982	15.95	53.90	18.70	62.70	22.55	75.45
1983	17.55	61.20	20.55	71.15	24.80	85.65
1984	19.30	69.50	22.60	80.80	27.30	97.30
1986	21.25	76.45	24.85	90.05	30.60	111.10
1987	25.70	92.50	31.50	114.10	39.50	143.20
1988	34.50	112.50	38.00	131.50	47.50	159.50
1989	41.30	133.00	44.30	149.70	58.20	187.10
1991	45.00	145.00	48.00	160.75	63.75	202.00
1993	48.60	156.60	51.84	173.61	68.85	218.16
1995	52.00	167.60	55.50	186.00	73.50	233.50
1997	56.50	182.50	60.00	202.00	80.00	254.50
1999	61.00	197.00	65.00	218.00	86.00	274.50
2001	65.25	213.45	69.55	236.30	92.00	297.45
2002	69.80	231.30	74.40	256.15	98.40	322.30
2003	82.00	286.30	87.40	317.30	115.60	398.80
2004	92.60	343.20	92.60	343.20	122.50	431.20
2005	95.40	358.50	95.40	358.50	126.20	450.30
2006	100.20	376.50	100.20	376.50	132.50	472.80

Note: Rates are reported only for years in which they became effective.

Source: Oklahoma State Regents for Higher Education.

## FINANCIAL AID

### Unduplicated Financial Aid Awards

2001-02 to 2005-2006

	<u>2001-02</u>	<u>2002-03</u>	<u>2003-04</u>	<u>2004-05</u>	<u>2005-06</u>
<i>Scholarships</i>					
Recipients	5,597	5,778	6,807	6,907	7,746
Dollar Amount	\$17,812,983	\$18,718,560	\$22,477,748	\$23,789,790	\$26,459,502
<i>Grants</i>					
Recipients	5,440	5,577	5,520	5,651	5,285
Dollar Amount	\$17,526,558	\$18,692,884	\$19,146,037	\$20,086,769	\$18,909,338
<i>Waivers</i>					
Recipients	7,344	7,143	7,248	8,412	7,968
Dollar Amount	\$13,178,115	\$14,288,179	\$16,799,873	\$18,406,918	\$19,322,567
<i>Loans</i>					
Recipients	9,276	10,617	10,762	11,299	11,095
Dollar Amount	\$64,709,256	\$73,166,702	\$83,569,803	\$93,060,953	\$97,457,523
<i>Student Employment</i>					
Recipients	2,721	2,048	4,315	4,196	4,594
Dollar Amount	\$17,306,571	\$18,114,315	\$26,783,331	\$22,668,667	\$25,203,667
<i>Total Financial Aid</i>					
Recipients					
(Unduplicated)	18,241	18,498	21,563	21,866	22,104
Dollar Amount	\$130,533,483	\$142,980,640	\$168,776,792	\$178,013,097	\$187,352,597

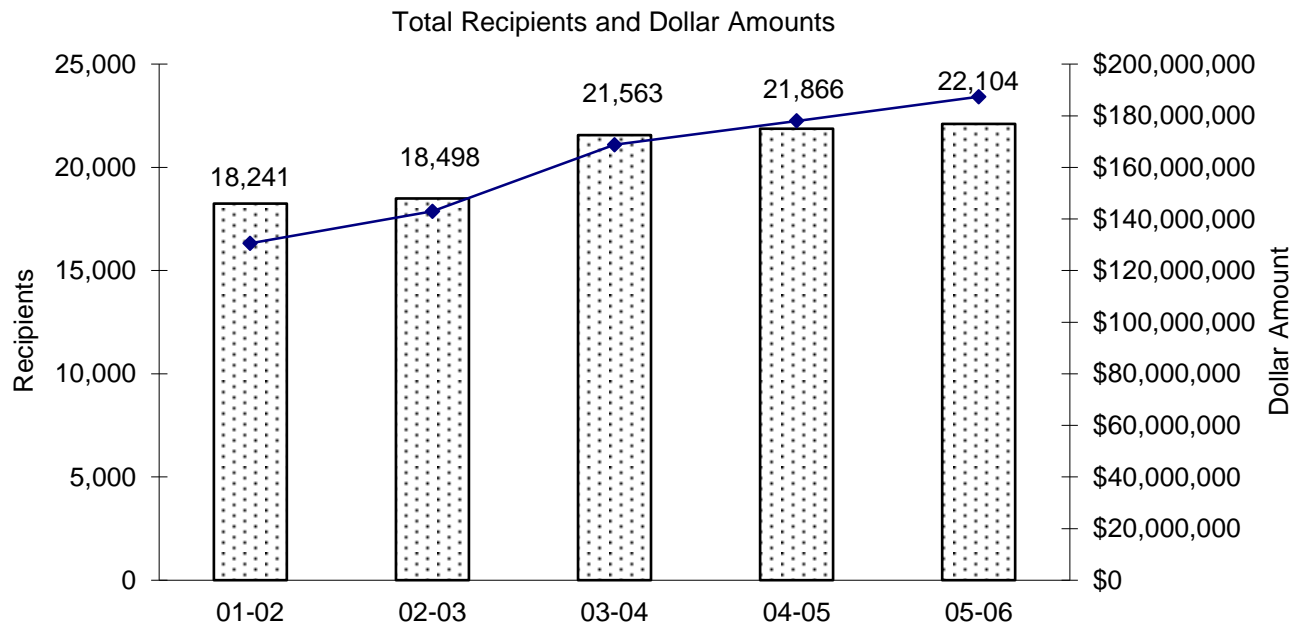

Source: Office of Civil Rights Report, prepared by Financial Aid Services.

## FACILITIES

### Nonresidential Space by Room Use

Fall 2006

<u>Room Type</u>	<u>Area in Square Feet</u>	<u>Percentage</u>
Classroom facilities	257,442	5.7 %
Class lab facilities		
Class lab	220,112	4.8
Nonclass facilities		
Open lab	102,767	2.3
Departmental lab	40,943	0.9
Research/Nonclass lab	490,092	10.8
Office facilities	1,132,048	24.9
Study facilities	351,497	7.7
Special use facilities	373,362	8.2
General use facilities	678,246	14.9
Support facilities	771,642	17.0
Health care facilities	13,628	0.3
Renovation/Vacant	115,890	2.5
Total - Nonresidential	4,547,669	100.0 %

Space By Room Use

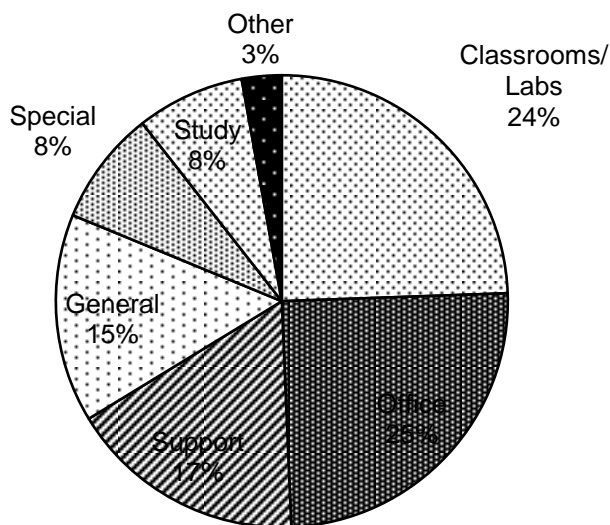

Note: Total nonresidential space includes space on the Norman Campus and space under the jurisdiction of the Norman Campus.

Source: "Net Assignable Square Footage by Room Use as of January 2007," Architectural and Engineering Services.

## FACILITIES

### Net Assignable Square Footage by Program

Fall 2006

<u>Program</u>	<u>Area in Square Feet</u>	<u>Percentage</u>
Instruction	977,411	16.5 %
Research	755,630	12.7
Public Service	166,727	2.8
Academic Support	728,952	12.3
Student Services	579,052	9.8
Institutional Support	232,140	3.9
Operation and Maintenance of Plant	198,608	3.3
Independent Operations	432,274	7.3
Auxiliary Enterprises	1,803,002	30.4
Unassigned	64,721	1.1
Total	5,938,517	100.0 %

Space by Program

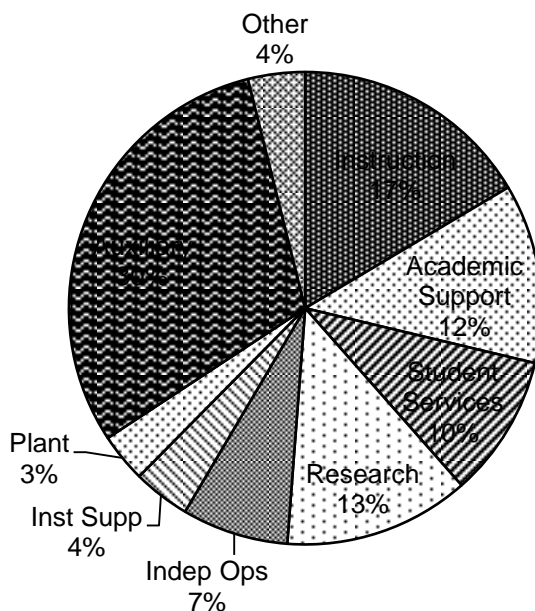

Note: Net assignable square footage includes space on the Norman Campus and space under the jurisdiction of the Norman Campus.

Source: "Net Assignable Square Footage by Program Category as of January 2007," Architectural and Engineering Services.

# CONSUMER AND HIGHER EDUCATION PRICE INDICES

Consumer Price Index and Higher Education Price Index

FY 1969 - 2006

Fiscal Year	Consumer Price Index (Fiscal Year 1982-1984 = 100)		Higher Education Price Index (Fiscal Year 1983 = 100)	
	<u>CPI</u>	<u>Annual Percentage Change</u>	<u>HEPI</u>	<u>Annual Percentage Change</u>
1969	36.7		37.1	
1970	38.8	5.7%	39.5	6.5%
1971	40.5	4.4%	42.1	6.6%
1972	41.8	3.2%	44.3	5.2%
1973	44.4	6.2%	46.7	5.4%
1974	49.3	11.0%	49.9	6.9%
1975	53.8	9.1%	54.3	8.8%
1976	56.9	5.8%	57.8	6.4%
1977	60.6	6.5%	61.5	6.4%
1978	65.2	7.6%	65.7	6.8%
1979	72.6	11.3%	70.5	7.3%
1980	82.4	13.5%	77.5	9.9%
1981	90.9	10.3%	85.8	10.7%
1982	96.5	6.2%	93.9	9.4%
1983	99.6	3.2%	100.0	6.5%
1984	103.9	4.3%	104.8	4.8%
1985	107.6	3.6%	110.8	5.7%
1986	109.6	1.9%	116.3	5.0%
1987	113.6	3.6%	120.9	4.0%
1988	118.3	4.1%	126.2	4.4%
1989	124.0	4.8%	132.8	5.2%
1990	130.7	5.4%	140.8	6.0%
1991	136.2	4.2%	148.2	5.3%
1992	140.3	3.0%	153.5	3.6%
1993	144.5	3.0%	157.9	2.9%
1994	148.2	2.6%	163.3	3.4%
1995	152.4	2.8%	168.1	2.9%
1996	156.9	3.0%	173.0	2.9%
1997	160.5	2.3%	178.4	3.1%
1998	163.0	1.6%	184.7	3.5%
1999	166.6	2.2%	189.1	2.4%
2000	172.2	3.4%	196.9	4.1%
2001	177.1	2.8%	206.5	4.9%
2002	179.9	1.6%	215.0	4.1%
2003	184.0	2.3%	221.2	2.9%
2004	188.9	2.7%	231.5	4.7%
2005	195.3	3.4%	239.5	3.5%
2006	201.6	3.2%	251.9	5.2%

Source: U.S. Department of Labor, Bureau of Labor Statistics, and Research Associates of Washington.

## Section 3 - Health Sciences Center

Not available electronically;  
please consult printed copy.





## INDEX

---

Accreditation - Program Status 1-16

### ACT Profile

#### Test scores:

by college 2-2, 2-3

by discipline 2-4, 2-5

Admissions Requirements 2-1

### Budget

#### Educational and general budget:

Geological Survey 2-90

HSC 3-59, 3-60

Law Center 2-90

Norman Campus 2-90, 2-91

#### state appropriation:

HSC 3-61

Law Center 2-94

Norman Campus 2-92

state appropriation per FTE student 2-93, 3-61

Operating budget by source 2-90, 3-60

#### State fund allocation:

percentage of state total 2-89

university total 2-89

Class Size 2-48

Credit Hour Enrollment (See Enrollment, Credit Hour)

### Degree Programs

#### Degrees conferred:

##### Annual total:

bachelor's 2-16, 2-17, 3-4

doctoral 2-16, 2-17, 3-4

law 2-16, 2-17

master's 2-16, 2-17, 3-4

professional 3-4

##### By college: 2-16

##### By major:

bachelor's 2-12, 3-2

doctoral 2-12, 3-3

law 2-12

master's 2-12, 3-3

professional 3-2

##### First degrees:

graduate 1-4, 1-15

law 1-5

undergraduate 1-4, 1-15

Degrees offered 2-8, 3-1

Total number of degree programs 2-11, 3-1

Employees, Number of 1-45, 2-65, 3-47

Enrollment, All Campuses 1-31, 1-32, 1-33, 1-34, 1-35

## INDEX

---

Enrollment, Class Size 2-48

Enrollment, Credit Hour

HSC students 1-37

OU Outreach Programs students 1-36, 2-63, 2-64

Norman on-campus students

annual total (summer, fall, spring) by level

by college 2-49

total 2-52

OU-Tulsa Norman Programs 1-36, 2-56

On- and off-campus 1-36

Enrollment, Full-Time Equivalent

All campuses 1-33, 1-35

On-campus students by residency 2-21

Enrollment, HSC Students

Age distribution 3-10

By campus 1-32, 1-34, 1-35, 3-6

By class 3-8

By college 1-42, 3-8, 3-9, 3-15, 3-19

By country 3-25

By county 3-21

By degree:

graduate 3-13, 3-15

professional 3-12, 3-15

undergraduate 3-11, 3-15

By department 3-15

By ethnic background 3-7, 3-9, 3-15

By full- and part-time status 3-5, 3-20

By gender 3-9, 3-15

By level 1-32, 1-33

By resident status 3-5, 3-20

By state 3-23

Matriculation 3-27, 3-29, 3-30, 3-31, 3-32, 3-47, 3-48

Unduplicated 1-32

Enrollment, OU Outreach Programs

By campus 1-32, 1-33, 1-34, 1-35

By class 1-32, 2-59

By college 2-58, 2-62

By ethnic background 2-59

By full-time/part-time 2-59

By gender 2-59

By level 1-32, 1-33, 2-59, 2-60, 2-63

By major 2-60

By resident status 2-59

Enrollment, Norman Campus

By campus 1-32, 1-33, 1-34, 1-35

By class 1-32

By college 1-38, 1-44

By level 1-32, 1-33, 1-38, 1-44

By major 1-38

Unduplicated 1-32

## INDEX

---

### Enrollment, OU-Tulsa Norman Programs

- By class 2-53
- By college 2-54, 2-55
- By ethnic background 2-53
- By full-time/part-time 2-53
- By gender 2-53, 2-54, 2-55
- By level 1-32, 1-33, 2-54, 2-55
- By major 2-54
- By resident status 2-53
- Total 1-34, 1-35
- Unduplicated 1-32

### Enrollment, On-Campus Students

- Age distribution 2-46
- By class 2-24, 2-25
- By college 2-24, 2-25, 2-26
- By county 2-28
- By ethnic background 2-22, 2-26
- By gender 2-20, 2-26
- By level 1-32, 1-33
- By state 2-31
- Fall semesters 1-31, 2-19, 2-20
- Full-time students 2-23
- Graduate College students:
  - by degree level 2-42, 2-45
  - by major 2-42
  - by college 2-45
  - by gender 2-42, 2-45
- International students:
  - by classification 2-37
  - by nationality 2-33
  - regional breakdown 2-37
- New students:
  - by classification 2-47
  - by resident status 2-47
  - first-time students 2-6, 2-7, 2-47
  - graduate 2-47
  - undergraduate transfer 2-47
- Nonresident students:
  - by class 2-23
  - fall semesters 2-21
- Part-time students 2-23
- Resident students:
  - by class 2-23
  - fall semesters 2-21
- Spring semesters 2-19, 2-20
- Summer sessions 2-19, 2-20
- Undergraduate students:
  - by level 2-38, 2-41
  - by major 2-38
  - by college 2-41
  - by gender 2-38, 2-42

Enrollment, On- and Off-Campus 1-32, 1-33, 1-34, 1-35

Enrollment, Retention 2-18

## INDEX

---

### Facilities

- By college 3-69, 3-70
- By program 2-111, 3-67, 3-68
- By room use 2-110, 3-71, 3-72

### Faculty, Full-Time Equivalent 2-83, 3-56

### Faculty, Number of Full-Time

- By college 2-70, 2-72, 2-74, 3-49, 3-51, 3-53, 3-55
- By degree earned 2-68
- By department 2-72, 3-53
- By ethnic background 2-65, 2-66, 2-69, 2-70, 2-71, 3-47, 3-48, 3-50, 3-51, 3-52, 3-57
- By gender 2-65, 2-66, 2-68, 2-69, 2-70, 2-71, 3-47, 3-48, 3-50, 3-51, 3-52, 3-57
- By rank 2-67, 2-68, 2-69, 2-70, 3-50, 3-52
- By tenure status 2-71, 2-72, 2-74, 3-52, 3-53, 3-55
- Headcount 1-45, 2-65, 2-66, 2-67, 2-68, 2-69, 2-71, 3-47, 3-48, 3-49, 3-50, 3-51, 3-52, 3-53, 3-55
- Salary:
  - average by rank 2-84
  - in current and constant dollars 2-84
  - increases 2-83

### Faculty, Number of Part-Time

- By college 2-76
- By department 2-76
- By ethnic background 2-65, 3-47, 3-57
- By gender 2-65, 3-47, 3-57
- By rank 2-76
- Headcount 1-45, 2-65, 3-47, 3-57

### Fees (See Tuition and Fees)

### Financial Aid 2-109

### Graduate Assistants

- FTE by department 2-86
- Headcount 1-45
- Number of:
  - by college 2-78, 2-80
  - by ethnic background 2-65, 2-78
  - by gender 2-65, 2-78
- Stipends 2-86

### High School Class Rank 2-6

### History, the University of Oklahoma

- Chronology 1-4
- Establishment dates:
  - colleges 1-4, 1-15
  - university 1-4, 1-15
- First degrees:
  - graduate 1-4, 1-15
  - law 1-5
  - undergraduate 1-4, 1-5, 1-15
- First student 1-4, 1-15
- First year postsecondary work offered 1-15

## INDEX

---

### Indices

- Consumer price index 2-112
- Higher Education price index 2-112

### Organizational Charts

- University-wide 1-19, 1-20, 1-21, 1-22, 1-23, 1-24, 1-25
- Norman Campus 1-26, 1-27, 1-28
- Health Sciences Center 1-29, 1-30

### Researchers 2-75

### Space Utilization (See Facilities)

### Sponsored Programs

- Awards and modifications
  - 10-year trends 2-95
  - by department 2-96, 3-63
- Sponsored programs expenditures
  - 10-year trends 2-100
  - by department 2-101

### Staff, Full-Time Equivalent 2-83

### Staff, Number of Full-Time

- By classification 2-66, 2-81, 3-48
- By ethnic background 2-65, 2-66, 2-81, 3-47, 3-48
- By gender 2-65, 2-66, 2-81, 3-47, 3-48
- Total 1-45

### Staff, Number of Part-Time

- By classification 2-82, 3-57
- By ethnic background 2-65, 2-82, 3-47, 3-57
- By gender 2-65, 2-82, 3-47, 3-57
- Total 1-45

### Staff, Salary Increases 2-83

### Student Enrollment (See Enrollment)

### Student Employees 1-45, 2-65, 3-47

### Tuition and Fees

- Big 12 universities 2-107
- HSC 3-65
- Norman Campus
  - annual tuition and fees 2-105, 2-106, 2-107
  - cost trends 2-106
  - mandatory fee rates 2-105, 2-106
  - tuition rates 2-105, 2-108