



PROFILES OF THE UNIVERSITY OF OKLAHOMA

For an electronic version of this publication or prior publications
(1999 - 2009) see Fact Books at www.ou.edu/provost/ir

February, 2009

Profiles of the University of Oklahoma is published annually to serve as a reference guide for information about the University of Oklahoma. The data contained in *Profiles* include some of the most frequently requested information about the University. These data are compiled by Institutional Research on the Norman and Health Science Center campuses with the assistance of other University offices. Suggestions and comments for future editions are welcome.

Reports published by Institutional Research and Reporting are for informational purposes only. Although every reasonable effort is made to assure the accuracy of the data as reported from the source documents or source data, reports are not represented to be error-free. Data may be subject to update and correction without notice. These data do not constitute an offer, inducement, promise, guarantee, warranty, or contract of any kind. Reports are intended to omit personally-identifiable information as required by FERPA and other federal and state law. Concerns about personally-identifiable information in any report should be addressed to the Office of the Provost.

Profiles of the University of Oklahoma

Table of Contents

SECTION 1: All Campuses

Page

Part I:	General Information	1-1
Part II:	Organizational Charts	1-19
Part III:	Enrollment and Employees	1-31

SECTION 2: Norman Campus

Part I:	Academic	2-1
Part II:	On-Campus Students	2-19
Part III:	Norman Programs at OU-Tulsa and OU Outreach Programs	2-55
Part IV:	Faculty and Staff	2-69
Part V:	Budget	2-95
Part VI:	Sponsored Programs	2-101
Part VII:	Other	2-111

SECTION 3: Health Sciences Center

Part I:	Academic	3-1
Part II:	Students	3-5
Part III:	Faculty and Staff	3-45
Part IV:	Budget	3-57
Part V:	Sponsored Programs	3-61
Part VI:	Tuition and Fees	3-63
Part VII:	Facilities	3-65

INDEX	4-1
-------------	-----

SECTION 1

PROFILES OF THE UNIVERSITY OF OKLAHOMA

ALL CAMPUSES



February, 2009

SECTION 1: All Campuses

Table of Contents

Part I: General Information

Page

About the University of Oklahoma	1-1
About the University of Oklahoma Campuses	1-2
Highlights of 2008	1-4
Chronological History	1-6
Establishment Dates	1-15
Institutional and Program Accreditation Status	1-16

Part II: Organizational Charts

University Administrative Organizational Chart	1-19
University Development Organizational Chart	1-20
General Counsel Organizational Chart	1-21
Norman Campus Research Organizational Chart	1-21
Athletics Department Organizational Chart	1-22
Public Affairs Organizational Chart	1-23
Technology Development Organizational Chart	1-23
University Outreach Organizational Chart	1-24
Student Affairs Organizational Chart	1-25
Norman Campus Provost Organizational Chart	1-26
Norman Campus Administration and Finance Organizational Chart	1-27
Norman Campus Information Technology Organizational Chart	1-28
HSC Provost Organizational Chart	1-29
HSC Administration and Finance Organizational Chart	1-30
HSC Research Organizational Chart	1-30

Part III: Enrollment and Employees

Total Headcount Enrollment	1-31
Headcount Enrollment for All Campuses	1-32
FTE Enrollment for All Campuses	1-33
Headcount Enrollment Trends for All Campuses	1-34
FTE Enrollment Trends for All Campuses	1-35
Credit Hour Enrollment by Level: Norman Campus	1-36
Credit Hour Enrollment by Level: HSC	1-37
Unduplicated Enrollment by College, Major and Level: Norman Campus	1-38
Unduplicated Enrollment by College, Major and Level: HSC	1-42
Unduplicated Enrollment by College and Level	1-44
Total University Employees by Campus	1-45

GENERAL INFORMATION

ABOUT THE UNIVERSITY OF OKLAHOMA

Mission Statement

*The mission of the University of Oklahoma
is to provide the best possible educational
experience for our students through excellence
in teaching, research and creative activity,
and service to the state and society.*

The University of Oklahoma Board of Regents

Jon R. Stuart, Chairman, Tulsa
A. Max Weitzenhoffer, Vice Chairman, Norman
Larry R. Wade, Elk City
John M. Bell, Norman
Leslie J. Rainbolt-Forbes, Oklahoma City
Richard R. Dunning, Oklahoma City
Tom Clark, Tulsa

President of the University of Oklahoma

David L. Boren

UNIVERSITY GOVERNANCE

The university is a part of the Oklahoma State System of Higher Education, which is composed of all higher education institutions supported wholly or in part by state appropriations. The Oklahoma Regents for Higher Education is the coordinating board for the system.

The university — as part of the public educational system of the state, established by legislative action and supported by annual legislative appropriations — places emphasis on sound scholarship, good citizenship, and the duties of the individual to the community and the commonwealth.

By constitutional enactment, the governance of the university is vested in the OU Board of Regents, a board consisting of seven members appointed by the governor with the advice and consent of the State Senate. Each member is appointed to serve for seven years, except when appointed to fill an unexpired term, and is subject to removal from office only as provided by law for the removal of officers not liable to impeachment.

The Oklahoma Regents and the university regents approve the requirements for admission and graduation, the degrees offered, and the fees and expenses. The boards reserve the right to change these requirements.

NORMAN CAMPUS

The central campus and the offices of administration of the University of Oklahoma are located on some 3,500 acres in Norman, a city of more than 100,000 residents. Norman is located near the center of the state, 20 miles south of Oklahoma City, the state capital.

The colleges housed on the Norman campus are University College, the College of Architecture, the College of Arts and Sciences, the College of Atmospheric and Geographic Sciences, the Michael F. Price College of Business, the Mewbourne College of Earth and Energy, the Jeannine Rainbolt College of Education, the College of Engineering, the Weitzenhoffer Family College of Fine Arts, the Graduate College, the Joe C. and Carole Kerr McClendon Honors College, the Gaylord College of Journalism and Mass Communication, the College of Law, and the College of Liberal Studies. The Norman campus is also headquarters for the College of Continuing Education, which directs outreach programs throughout the state and around the world.

The Norman campus consists of four sections -- central campus, south campus, research campus and north campus. Most of the academic and administrative buildings are located on the central campus, noted for its Cherokee Gothic architecture and award-winning landscaping. Also situated on the central campus are the university residence halls; Sarkeys Energy Center; University Libraries; Fred Jones Jr. Museum of Art; Catlett Music Center, including Sharp Concert Hall and Pitman Recital Hall; Oklahoma Memorial Union; recreational facilities, including the Huston Huffman Physical Fitness Center and the Murray Case Sells Swim Complex; Gaylord Family -- Oklahoma Memorial Stadium; the Everest Indoor Training Center; and the Oklahoma Center for Continuing Education, a year-round educational center and conference site. Located one block east of the central campus is the OU Brandt Park and Duck Pond, a recreational area used throughout the year by OU students and Norman residents. David A. Burr Park is conveniently located near residence halls and other recreational facilities.

South Campus

Immediately adjacent to central campus is the south campus, site of the Law Center and OU Foundation; the University apartments; the world-class Sam Noble Oklahoma Museum of Natural History; Lloyd Noble Center and parking complex; the John Crain Field at the OU Soccer Complex; the Headington Family Tennis Center; the Jimmie Austin University of Oklahoma Golf Course; L. Dale Mitchell Baseball Park; the Marita Hines Fields – OU Women's Softball Complex; the Sam Viersen Gymnastics Center; and OUR Children's World Learning Center.

Research Campus

OU's new 271-acre University Research Campus brings together academic, public, and private sector organizations in a mutually beneficial collaborative environment. It is anchored by the Stephenson Research and Technology Center, where cutting-edge research into life science fields ranging from robotics to genomic studies is taking place, and by the National Weather Center, a 244,000-square-foot facility that opened in August 2006 and that houses University educational and research facilities as well as federal operational forecasting, research and training facilities involving more than 550 people.

A series of "Partners Place" buildings house private sector and University organizations encompassing areas ranging from weather and hydrology to applied social research and geospatial information technologies. New to the Research Campus is a \$2.5 million commercial weather radar, OU-PRIME, to support research and education. Now under construction is the third Partners Place building that will bring together the Vice Presidents for Research, Technology Development, and the Chair and Chief Operating Officer of the OU Research Cabinet as well as house several private companies, and the Stephenson Life Sciences Research Center, comprising some 30 state of the art chemistry and biochemistry research labs.

Combined, more than 650,000 square feet will be available on the Research Campus when the two buildings now under construction are completed. In the planning phase are light industrial facilities and a fourth Partners Place building. OU's Research Campus has been certified by the Oklahoma Department of Commerce as Site Ready, which enables the university to capitalize on fast-moving economic opportunities and enables site selectors to readily find quality land and facilities that meet nationally established criteria in a timely fashion.

North Campus

North campus, which is two miles north of the main campus, includes the Merrick Computer Center; Max Westheimer Airport, the University-operated airport that also serves the City of Norman; and Swearingen Research Park, where government agencies and industry have established facilities.

Other research and study units of the university include the Biological Station on Lake Texoma; the Sutton Avian Research Center in Bartlesville; the Oklahoma Geophysical Observatory at Leonard near Tulsa; the Aquatic Biology Fisheries Research Center in Noble near Norman; and the Oklahoma Biological Survey, the Oklahoma Archaeological Survey and Charles M. Russell Center for the Study of Art of the American West in Norman. In addition, the Oklahoma Geological Survey is a State Agency mandated in the Constitution of Oklahoma, and is part of the Mewbourne College of Earth and Energy at the University of Oklahoma.

HEALTH SCIENCES CENTER

The University of Oklahoma Health Sciences Center is the state's major educational resource for training physicians, dentists, nurses, pharmacists, public health specialists and a wide range of allied health personnel. The center is composed of the College of Allied Health, College of Dentistry, College of Medicine, College of Nursing, College of Pharmacy, College of Public Health and Graduate College.

Faculty and students use the clinical, laboratory and teaching facilities at the OU Medical Center, Veterans Administration Medical Center, The Children's Hospital at OU Medical Center, Presbyterian Hospital, Dean A. McGee Eye Institute, Oklahoma Department of Health, Oklahoma Medical Research Foundation, other affiliated hospitals in Oklahoma City, the major teaching hospitals in Tulsa, the Veterans Administration Hospital in Muskogee and various affiliated hospitals and clinics in other locations in Oklahoma. The OU Health Sciences Center is composed of the Presbyterian Health Foundation Research Park and 30 other biomedical entities, including the OU Health Sciences Center as its centerpiece.

Also housed at the University of Oklahoma is OU Physicians, the state's largest physician group. The practice encompasses nearly every adult and child specialty. Many OU Physicians have expertise in the management of complex conditions. Such expertise is unavailable anywhere else in the state, region or sometimes even the nation. Some have pioneered surgical procedures or innovations in patient care that are world firsts. They also serve as faculty at the University of Oklahoma College of Medicine and train the region's future physicians.

OU-TULSA SCHUSTERMAN CENTER

The OU-Tulsa Schusterman Center is located in the heart of mid-town Tulsa at 41st and Yale. On this campus both the OU Health Sciences Center and the OU Norman Campus offer programs. The vision of OU-Tulsa is to build a nationally-recognized center of higher education excellence in select areas that emphasize the strong campus-community partnerships and that leverage the unique opportunities and needs in the Tulsa region.

OU has a long history in the Tulsa area. The earliest program of the University of Oklahoma in Tulsa started in 1957 as a partnership with the Tulsa-City County Library. This program averaged 50 students a year and was one of the first programs to be part of the Tulsa Graduate Center, which became University Center at Tulsa in 1982. Recognizing the potential community impact of an expansion of OU services in Tulsa, the Oklahoma Legislature enacted Senate Bill 453 in 1972 that created a clinical branch of the University of Oklahoma College of Medicine in Tulsa. Today, the OU College of Medicine enrolls 60 medical students in their third and fourth years and trains 181 residents who conduct 200,000 patient visits annually at the college's ambulatory clinics.

Although OU's presence in Tulsa has been longstanding, it changed dramatically in 1999. As a result of the transformational \$10 million gift from the Charles and Lynn Schusterman Family Foundation and the leadership of President David L. Boren, OU was able to purchase 60 acres at the corner of 41st and Yale, previously the BP-Amoco Research Center. The OU programs in Tulsa had been located in a wide variety of physical locations. By the fall of 2002, all OU academic programs in Tulsa were located at the Schusterman Center campus. This campus has allowed OU to better serve the community by providing a strong, centralized identity in Tulsa.

In February of 2008, the George Kaiser Family Foundation made a \$50 million gift to the OU College of Medicine in Tulsa allowing the College of medicine to have the explicit focus to improve the health status of underserved communities. To reflect that change, the name of the College of Medicine in Tulsa was changed to the OU School of Community Medicine, the first in the nation. The School of Community Medicine remains an integral part of the OU College of Medicine.

COLLEGE OF CONTINUING EDUCATION

The College of Continuing Education provides academic outreach opportunities to the state, region and nation. As the administrative unit for outreach at the University of Oklahoma, continuing education programs are the means by which the university extends its resources to the people of Oklahoma and beyond. By encompassing comprehensive, multidisciplinary academic services and programs that focus on the needs of adult learners, the College of Continuing Education offers both credit and non-credit courses, seminars, workshops, conferences, correspondence study, public service activities, and travel/study programs. The diversity and quality of the services available through continuing education programs provide an exciting and challenging academic experience.

Quoted from the General Catalog of the University of Oklahoma

HIGHLIGHTS OF 2008

The University of Oklahoma

January 2009

Marking one of the largest renewable energy commitments ever by a public university in the United States, the OU Norman campus announced it would purchase 100 percent of its electricity from wind power by 2013 with the signing in September of a wind power agreement with Oklahoma Gas and Electric Co. OU also planned to expand its use of vehicles powered by compressed natural gas and announced it would open a new CNG refueling station at the new Transportation Operations Center.

OU had another record-shattering year for private fundraising, with a phenomenal \$273.3 million raised, including almost \$199.4 million in gifts received. Of the total, \$61 million was contributed by 80 donors to endowed chairs and faculty positions on all three campuses to take advantage of the end of the 1:1 state match on faculty endowments. The gifts completed the private support for 127 fully funded different faculty positions on all three campuses and added 20 new endowed chairs and professorships, bringing the total number of OU faculty endowments to 539.

Responding to a devastating ice storm in December 2007 that destroyed or damaged more than 1,000 trees on OU's campuses, members of the OU family responded rapidly and generously to a successful \$1.7 million Reforestation Campaign, headed by OU First Lady Molly Shi Boren. The centerpiece campaign gift was a \$500,000 grant made by OU Regent Jon R. Stuart and his wife, Dee Dee, through the Stuart Family Foundation. The Stuarts challenged OU donors and friends to match that amount, which they did within the first six weeks of the campaign. Thousands of OU students also participated in "Rake It Up," a tree debris cleanup event in January, and tree-planting activities during March's Arbor Week, providing the labor-cost equivalent of \$200,000.

Since it was launched in 2005, the Campaign for Scholarships had raised nearly \$137 million, including more than \$109 million in endowed gifts, pledges and deferred commitments.

OU was the first school in the Big 12 to offer a rebate based on grade-point averages for those students living on campus. The initiative, the OU Academic Success Rebate Program, was to reward academic excellence among upper-class and graduate students living in OU Traditions Square or the residence halls. The rebate was guaranteed to be given to high-performing students at the end of each semester on the basis of the student's GPA at the start of the semester.

The George Kaiser Family Foundation announced a \$50 million gift – the largest single gift ever to OU – to improve the health of Oklahomans through community-based medicine. With the gift, the College of Medicine at OU-Tulsa changed its focus and became the first formally named School of Community Medicine in the nation. The OU school's purpose is to improve the overall health status of underserved Oklahoma communities, both rural and urban, by providing additional community-based medical student education programs and resident training, and increasing the number of physician graduates.

OU received a \$12.5 million commitment from Aubrey K. McClendon and his wife, Kathleen B. McClendon in May to fund academic and athletics projects. Their donation benefited the Honors College and Debate Program, and it also funded two new major athletic capital projects: the OU Boathouse in Oklahoma City and a new housing facility for students and student-athletes. In recognition, OU Regents approved the naming of Honors College for Aubrey McClendon's parents, Joe C. McClendon (BBA '51) and Carole Kerr McClendon (BA '53). In addition, the OU Debate Program in the Honors College was named for Shannon T. Self (BBA '79), a longtime friend and colleague of Aubrey's and a founding director of Chesapeake Energy Corp.

The College of Education was formally named for Jeannine Rainbolt, a 1951 education alumna, making the college the first in OU's history to be named for a woman and forever linking Mrs. Rainbolt's name with the education and support of future teachers at her alma mater. Her husband, H.E. "Gene" Rainbolt, a longtime alumni leader, was joined by son, David, and daughter, Dr. Leslie Rainbolt-Forbes, an OU Regent, in making an exceptional gift to the college.

HIGHLIGHTS OF 2008

The University of Oklahoma

January 2009

Groundbreaking ceremonies were held for the new addition to Collings Hall, home of the newly named Jeannine Rainbolt College of Education.

The Schusterman Learning Center, the first building at the Schusterman Center designed solely for student classrooms, study and social space, was dedicated.

The state Legislature and private donors committed \$20 million to OU-Tulsa to build a specialty clinic to address health disparities that vary dramatically by ZIP code in Tulsa. The 50,000-square-foot clinic, which will serve patients in north, east and west Tulsa, will focus only on specialty care, including the treatment of cancer, diabetes and heart disease.

University Libraries added its 5 millionth volume, continuing a commanding lead as the state's largest research library and claiming one of the top two spots in size among Big 12 libraries.

To streamline online processes for OU students, faculty and staff, OU launched the oZONE portal, the largest technological effort in its history.

The Oklahoma Geological Survey celebrated its Centennial.

Source: Office of Public Affairs and Office of University Development.

CHRONOLOGICAL HISTORY

The University of Oklahoma
Norman Campus and Health Sciences Center

1890 to Present

-
- 1890 On December 19, Territorial Governor Steele approved bills for the location of three territorial schools: the university at Norman, the agricultural and mechanical school at Stillwater, and a normal school at Edmond.
- 1891 First Board of Regents for the University of Oklahoma appointed by Governor Steele.
- 1892 David Ross Boyd, Superintendent of the Arkansas City, Kansas school system, became first president of the University of Oklahoma.
- On September 15, OU enrolled the first students. Of the 57 students who presented themselves for admission, not one qualified for freshman standing. Therefore, the university began its career as a preparatory school and continued as such for several years.
- 1893 First college freshman enrolled.
- School of Pharmacy founded in response to demands for pharmacists in the territory.
- First annual catalog published; four departments were advertised: Preparatory, Collegiate, Pharmaceutical, and Musical.
- 1894 Oklahoma Historical Society organized.
- 1896 First degree -- that of Pharmaceutical Chemist -- conferred.
- 1897 The first OU newspaper, *The Umpire*, began operations.
- 1898 First Bachelor of Arts degree conferred.
- University created four new divisions: Graduate work, Premedical work, School of Music, and the Summer School.
- First graduate students enrolled.
- 1899 Alumni Association organized.
- Territorial legislature authorized creation of a department of Geology and Natural History, which later became the Geological Survey.
- First honorary degree conferred.
- 1900 First Master of Arts degree conferred.
- First medical instruction offered.
- 1901 Major elective system, with prescribed work in English, French, or German, biology or chemistry, and history was adopted by College of Arts and Sciences.
- 1902 School of Fine Arts established from School of Music.
- 1903 First Bachelor of Science degree conferred.
- Funds donated by Andrew Carnegie for the construction of a university library.
- 1904 School of Applied Science with curricula in mechanical, electrical, and civil engineering established.
- First Rhodes Scholar from OU chosen.
- 1905 Publication of the first OU yearbook, *The Mistletoe*, began.
- First social fraternity (Kappa Alpha) chartered.

(Continued)

CHRONOLOGICAL HISTORY

The University of Oklahoma
Norman Campus and Health Sciences Center

1890 to Present

(Continued)

- 1906 First Master of Science degree conferred.
- 1907 President Theodore Roosevelt issued proclamation admitting Oklahoma as the forty-sixth state of the Union. OU automatically became the state university.
- 1908 President Boyd dismissed. A. Grant Evans became second President of OU.
- 1909 University reorganized into the Graduate School, College of Arts and Sciences, School of Fine Arts, School of Pharmacy, College of Engineering, and School of Medicine.
School of Law organized.
Faculty Senate organized.
First sororities (Kappa Alpha Theta and Delta Delta Delta) chartered.
- 1910 School of Teaching organized in the College of Arts and Sciences.
Preparatory School discontinued.
School of Medicine merged with Epworth College of Medicine, with the first two years of School of Medicine continued on the Norman campus and the third and fourth years to be carried on at Oklahoma City.
- 1911 School of Nursing established.
First Doctor of Medicine degrees conferred.
President Evans resigned; Dean Julien Monnet of the Law School became Acting President.
The State Board of Education became governing board of the university.
- 1912 First law degrees conferred.
State University Hospital opened in Oklahoma City and operated a Training School for Nurses.
Stratton D. Brooks became President of OU.
- 1913 School of Journalism and School of Commerce and Industry organized in College of Arts and Sciences.
University Extension Division organized for distance learning.
- 1916 *The Oklahoma Daily*, first daily student newspaper, began operations.
- 1917 Student Loan Aid Association incorporated.
- 1919 School of Home Economics established in College of Arts and Sciences.
The Seventh Legislature repealed provision that made State Board of Education the Board of Regents and set up a new and separate Board of Regents for OU.
- 1920 Phi Beta Kappa chapter established at OU.
School of Education became independent school.
- 1922 Campus radio station (WNAD) went on the air.
- 1923 President Brooks resigned. Dean Buchanan of College of Arts and Sciences became Acting President, became President the following year.

(Continued)

CHRONOLOGICAL HISTORY

The University of Oklahoma
Norman Campus and Health Sciences Center

1890 to Present

(Continued)

- 1923 School of Business (formerly School of Commerce and Industry) organized as an independent school.
Oklahoma Geological Survey abolished.
- 1924 School of Fine Arts reorganized as College of Fine Arts with subordinate schools in painting and design, dramatic art, and music.
School of Petroleum Engineering established as part of College of Engineering.
Oklahoma Geological Survey re-established and placed under OU Board of Regents.
- 1925 William Bizzell became President of OU.
School of Physical Education established.
- 1926 Lew Wentz loan fund established.
- 1927 Books Abroad, international literary journal, published its first issue.
Oklahoma Biological Survey established.
Phillips Collection on Western History donated to the University Libraries.
School of Citizenship and Public Affairs and School of Geology organized in College of Arts and Sciences.
- 1928 First two years of School of Medicine transferred to Oklahoma City and the four-year curriculum was given on one campus.
Crippled Children's Hospital completed.
- 1929 First Doctor of Philosophy--in Zoology--conferred.
University of Oklahoma Press established.
School of Library Science established in College of Arts and Sciences.
Schools of Education and Business elevated to college status.
New University Library completed.
- 1931 First Doctor of Education degree conferred.
First visiting professor came to OU.
Appropriations for Geological Survey discontinued.
- 1932 School of General Engineering and School of Natural Gas Engineering organized in College of Engineering.
- 1935 AMA withdrew accreditation from Medical School, primarily because of political interference by governor admitting chiropractors to practice at University Hospital.
Oklahoma Geological Survey reopened.
- 1936 Museum of Art established.
- 1937 School of Applied Biology and School of Letters organized in College of Arts and Sciences.
- 1941 Max Westheimer Flying Field acquired.

(Continued)

CHRONOLOGICAL HISTORY

The University of Oklahoma
Norman Campus and Health Sciences Center

1890 to Present

(Continued)

- 1941 President Bizzell resigned; Joseph Brandt became President of OU.
Constitutional amendment established Oklahoma State Regents for Higher Education.
- 1942 University College organized for freshmen.
Colleges of Arts and Sciences, Business Administration, Education, Engineering, Fine Arts, and School of Pharmacy reorganized to include only upper division work.
Research Institute created.
- 1943 Graduate School elevated to college status.
President Brandt resigned; George Lynn Cross became President of OU.
First research and distinguished faculty named.
- 1944 University of Oklahoma Foundation established.
- 1946 OU acquired North Base.
- 1947 Regents adopted AAUP policy on academic freedom and tenure.
- 1948 Medical School re-accredited by AMA.
- 1949 DeGolyer Collection in the History of Science donated to the University Libraries.
- 1950 OU desegregated graduate and law schools after Supreme Court decisions in the Sipuel and McLaurin cases.
- 1955 Bass Collection in Business History donated to the University Libraries.
Undergraduate colleges desegregated.
- 1957 OU School of Library Science began teaching classes in Tulsa.
- 1960 College of Liberal Studies organized offering a Bachelor of Liberal Studies degree.
- 1962 The Oklahoma Center for Continuing Education dedicated.
- 1964 Honors Program began.
- 1967 College of Public Health organized on Oklahoma City campus.
- 1968 President Cross resigned; J. Herbert Holloman became President of OU.
- 1969 Neustadt/World Literature Today Prize for International Literature announced.
College of Dentistry organized on Oklahoma City campus.
Work began on Chaucer Variorum.
- 1970 College of Environmental Design organized.
Provost system installed on each campus.
President Holloman resigned; Provost Peter Kyle McCarter became Interim President of OU.
College of Allied Health organized on Oklahoma City campus.

(Continued)

CHRONOLOGICAL HISTORY

The University of Oklahoma
Norman Campus and Health Sciences Center

1890 to Present

(Continued)

- 1971 Paul Sharp became ninth President of OU.
- 1972 Legislature created OU Tulsa Medical College.
- 1973 First endowed chairs at OU selected.
- 1974 Medical college branch at Tulsa began training third and fourth year medical students.
- 1976 College of Pharmacy moved to Oklahoma City campus.
- 1977 President Sharp resigned as President, remained as Regents Professor of Education.
- 1978 William S. Banowsky became 10th President of OU.
- 1981 College of Geosciences established from Department of Geography, Schools of Geology and Geophysics, and Meteorology.
- 1982 Neustadt wing of the University Library opened.
President Banowsky resigned; Provost J. R. Morris became Acting President.
President Banowsky reassumed position.
- 1983 OU began offering degree programs at the University Center at Tulsa.
- 1984 Library received two millionth volume.
- 1985 President Banowsky resigned; Martin C. Jischke became Interim President.
Frank E. Horton became 11th President of OU.
- 1986 Catlett Music Center became operational upon completion of Phase IA.
Office of Business and Industrial Cooperation established to help develop and diversify the state's economy by providing state businesses a means of tapping university resources.
Office of International Programs established to foster international exchange among students and faculty.
- 1987 Weather Center building on the north campus completed and occupied by the Oklahoma City National Weather Service Forecast Office and the Next Generation Radar Operational Support Facility.
- 1988 President Horton resigned; David Swank became Interim President.
The first strategic planning document for the Norman campus, Strategy for Excellence, unanimously endorsed by the OU Board of Regents in December.
- 1989 Richard L. Van Horn became 12th President of OU.
OU Center for Aerospace Programs created.
- 1990 Oklahoma MesoNet established in conjunction with OSU as a statewide network of agricultural meteorological and hydrological sensors.
Energy Center dedicated November 16.
Forty-eight new endowed chairs and professorships created.
University-wide general education requirements implemented.

(Continued)

CHRONOLOGICAL HISTORY

The University of Oklahoma
Norman Campus and Health Sciences Center

1890 to Present

(Continued)

- 1991 Eight new endowed professorships and chairs created.
- 1993 Fourteen endowed chairs and professorships were established during FY 1993, bringing the total to 99.
- 1994 President Van Horn resigned; J. R. Morris became Interim President.
David L. Boren became 13th President of OU.
Seven endowed chairs and professorships were established during FY 1994, bringing the total to 106.
- 1995 Ten endowed chairs and professorships were established, bringing the total to 116.
Storm Prediction Center created at OU by the National Weather Service.
- 1996 Honors College established.
OU Health Sciences Center's Oklahoma Telemedicine Network was dedicated.
International Programs Center established and Edward J. Perkins named the first director.
The OU Fred Jones Jr. Museum of Art acquired the Fleishchaker Art Collection.
The Faculty-In-Residence Program, in which faculty members live in student residence halls, was started.
The Presidential Professors program was established to reward both senior and junior faculty who excel in teaching and research.
A new program, "OU Cousins," was established to help form friendships between volunteer American students and international students.
- 1997 College of Business renamed the Michael F. Price College of Business.
The International Programs Center served as host for the first Foreign Policy Conference.
- 1998 Musical Theater Program was named the A. Max Weitzenhoffer Musical Theatre Program.
The Great Reading Room in Bizzell Memorial Library was named in honor of Peggy V. Helmerich.
South Oval gardens endowed by the Morris R. Pitman family.
The Stanton L. Young Biomedical Research Center opened at the OU Health Sciences Center.
The first University Vice President for Technology Development named and the Office of Technology Transfer was created.
Department of Dance became the School of Dance.
- 1999 OU/OSU Research and Graduate Education Center in Tulsa was officially opened.
Ken Lackey was named OU-Tulsa's first president.
The Charles M. Russell Center for the Study of Art of the American West was dedicated.
The Prentice Gautt Academic Center, located in Oklahoma Memorial Stadium, was dedicated.
Bioengineering Center formed by OU and the Oklahoma Medical Research Foundation.
The Schusterman Health Sciences Center at OU-Tulsa was established.

(Continued)

CHRONOLOGICAL HISTORY

The University of Oklahoma
Norman Campus and Health Sciences Center

1890 to Present

(Continued)

- 2000 The Sam Noble Oklahoma Museum of Natural History opened to the public.
The School of Petroleum and Geological Engineering was renamed in honor of Curtis W. Mewbourne.
The School of Journalism and Mass Communication was elevated to college status and named the Gaylord Family College of Journalism and Mass Communication.
The OU Fred Jones Jr. Museum of Art acquired the Clara and Aaron Weitzenhoffer Art Collection.
First OU academic occupant, College of Pharmacy, moved into the Schusterman Center in Tulsa.
- 2001 The School of International and Area Studies was created.
The A. Max Weitzenhoffer Program of Musical Theatre was awarded department status.
The Health Sciences Center established a general clinical research center.
A state-of-the-art practice facility for OU Physicians, the OU Physicians Building, was completed.
Post-tenure review process was approved.
The Schusterman Center, headquarters for OU-Tulsa area programs, was formally dedicated.
Ken Levit named OU-Tulsa's second president.
- 2002 All OU programs in Tulsa moved to the Schusterman Center.
The football stadium was renamed the Gaylord Family-Oklahoma Memorial Stadium.
The Department of Athletics made a leadership gift from merchandise revenue to the new University Libraries endowment.
The Henderson-Tolson Cultural Center, honoring George Henderson and Melvin B. Tolson Jr., two of OU's most outstanding black faculty, was dedicated.
OU held the 75th Anniversary Celebration of the Western History Collections.
William Bizzell Bible Collection received some 2,000 notable and rare Bibles and specialized Bible studies.
The History of Medicine Collection opened in the Robert M. Bird Health Sciences Library.
The Oklahoma Petroleum Information Center was created after earth core samples and grant funding were received from BP America.
- 2003 Fourteen new endowed faculty positions were created with FY2003 gifts.
President David L. Boren initiated the Sooner Heritage Scholarships Campaign to assist students and their families in absorbing an increase in tuition and fees.
The OU Fred Jones Jr. Museum of Art acquired the Thams Collection of Southwestern art.
The first student housing facility at the OU Health Sciences Center, University Village Apartments, opened.
The new Dermatology Surgery Center opened at OU Physicians Dermatology in Oklahoma City.
- 2004 The Honors College building was named the David L. Boren Hall.
The Health Sciences Center student center was named the David L. Boren Student Union.

(Continued)

CHRONOLOGICAL HISTORY

The University of Oklahoma
Norman Campus and Health Sciences Center

1890 to Present

(Continued)

- 2004 The ballroom in Oklahoma Memorial Union was named the Molly Shi Boren Ballroom.
The OU College of Fine Arts was named the Weitzenhoffer Family College of Fine Arts.
Gaylord Hall, a state-of-the-art media education facility, was dedicated.
The Edith Kinney Gaylord Expository Writing Program was launched.
The OU Fred Jones Jr. Museum of Art received half of the R. E. Mansfield Native American Art Collection.
The university celebrated the reopening of a newly remodeled Huston Huffman Physical Fitness Center, voted for and paid for by student funds.
OU opened One Partners Place, a space designated to foster collaborations with private companies on the Research Campus. Weathernews Inc. is the first tenant.
- 2005 The Mary and Howard Lester Wing of the Fred Jones Jr. Museum of Art was dedicated. The museum received the Tate Collection and 11 works of art bequeathed by the late Jerome M. Westheimer.
The Donald W. Reynolds Performing Arts Center was dedicated in April.
The Michael F. Price Hall for the Price College of Business was dedicated in September.
The College of Earth and Energy was formed from the Mewbourne School of Petroleum and Geological Engineering, School of Geology and Geophysics, Sarkeys Energy Center institutes and programs and the Oklahoma Geological Survey.
The College of Geosciences was renamed the College of Atmospheric and Geographic Sciences, with the School of Meteorology and Department of Geography and their related units.
The Oklahoma Climatological Survey celebrated 25 years of service to Oklahomans.
- 2006 The School of Accounting was named the John T. Steed School of Accounting.
In FY2006, 26 new endowed positions were added bringing the total endowed positions to 406.
OU received an academic excellence grant from the OU Foundation for \$2.7 million, with the grant to be recurring each year.
Dr. Gerry Clancy, dean of the OU College of Medicine, Tulsa, was named OU-Tulsa president.
The University of Pennsylvania donated a historically important M.P. Möller pipe organ (Op. 5819) to the newly organized American Organ Institute at OU.
University-wide Research Cabinet was created to coordinate research planning on all three OU campuses.
The National Weather Center – a unique partnership of OU and the U.S. National Oceanic and Atmospheric Administration's Norman-based weather research and operations programs – opened.
OU was named a Confucius Institute site.
The Department of Emergency Medicine was established at OU-Tulsa.
The Chickasaw and Choctaw nations committed funds for the creation of endowed faculty positions in OU diabetes research and clinical care programs.

(Continued)

CHRONOLOGICAL HISTORY

The University of Oklahoma
Norman Campus and Health Sciences Center

1890 to Present

(Continued)

- 2007 The number of endowed faculty positions increased to 445 in FY 2007.
- The Schusterman Clinic opened at the OU-Tulsa Schusterman Center.
- A new research program focusing on the diseases of aging was established.
- The new Oklahoma Diabetes Center at the OU Health Sciences Center was named for Harold Hamm.
- OU's Fred Jones Jr. Museum of Art and the Philbrook Museum of Art in Tulsa were jointly selected to receive the Eugene B. Adkins collection of Taos and Native American art.
- The college of Earth and Energy was named the Mewbourne College of Earth and Energy.
- OU purchased a mobile clinic unit, Sooner Schooner II, for use by the OU College of Medicine, Tulsa.
- OU added women's rowing to its intercollegiate athletics program.

Sources: 1) Gittinger, Roy. (1942). *The University of Oklahoma, A History of Fifty Years, 1892-1942*. The University of Oklahoma Press.

 2) Long, Charles F. and Carolyn G. Hart. (1980). *The Sooner Story, Ninety Years at the University of Oklahoma, 1890-1990*. Norman, OK: University of Oklahoma Foundation.

 3) Public Affairs, University of Oklahoma.

 4) Office of Development, University of Oklahoma.

ESTABLISHMENT DATES

The University of Oklahoma

<i>The University of Oklahoma</i>	<u>Dates</u>
Established	1890
First Charter	1890 (December 19)
First year postsecondary work offered	1892 (September)
First degree awarded - Baccalaureate in Pharmaceutical Chemistry	1896
First graduate degree awarded - Master of Arts	1900
First accredited by the North Central Association of Colleges and Schools	1913
<u>College</u>	<u>Established</u>
Norman Campus	
Architecture	1970
Arts and Sciences	1892
Atmospheric and Geographic Sciences ¹	1981
Michael F. Price College of Business ²	1929
Continuing Education	1992
Mewbourne College of Earth and Energy ³	2006
Jeannine Rainbolt College of Education ⁴	1929
Engineering	1909
Weitzenhoffer Family College of Fine Arts ⁵	1924
Graduate College	1909
Joe C. and Carole Kerr McClendon Honors College ⁶	1996
Gaylord College of Journalism and Mass Communication	2000
Law	1909
Liberal Studies	1960
University College	1942
Health Sciences Center	
Allied Health	1970
Dentistry	1969
Medicine	1900
Nursing	1911
Pharmacy	1893
Public Health	1967

¹Established as College of Geosciences, renamed in 2006.

²Established as College of Business, renamed in 1997.

³Established as College of Earth & Energy, renamed in 2007.

⁴Established as College of Education, renamed in 2008.

⁵Established as College of Fine Arts, renamed in 2004.

⁶Established as Honors College, renamed in 2008.

Sources: 1) Gittinger, Roy. (1942). *The University of Oklahoma, A History of Fifty Years, 1892-1942*. Norman, OK: The University of Oklahoma Press.

2) Long, Charles F. and Carolyn G. Hart. (1980). *The Sooner Story, Ninety Years at the University of Oklahoma, 1890-1980*. Norman, OK: University of Oklahoma Foundation.

3) Office of News Services, University of Oklahoma.

ACCREDITATION STATUS

Institutional and Program Accreditation Status

Fall 2008

<u>College/Department</u>	<u>Level</u>	<u>Accrediting Agency</u>	<u>Date of Last Review</u>
University of Oklahoma	UG/G	Higher Learning Commission of the North Central Association of Colleges and Schools	2002
Allied Health			
Communications Sciences & Disorders	UG/G/P	American Speech-Language-Hearing Association (ASHA)-Council on Academic Accreditation in Audiology & Speech-Language Pathology	2000
Nutritional Sciences	UG/G/P Internship (Cert)	Commission on Accreditation in Dietetic Education	2001 1998
Occupational Therapy	G/P	Accreditation Council for Occupational Therapy Education (ACOTE)	2006
Physical Therapy	G/P	Commission on Accreditation in Physical Therapy Education (CAPTE) of the American Physical Therapy Assoc.	2003
<u>Radiologic Technology</u>			
Nuclear Medicine	UG	Joint Review Committee on Educational Programs in Nuclear Medicine Technology	2007
Radiation Therapy	UG	Joint Review Committee on Education in Radiologic Technology	2002
Radiography	UG	Joint Review Committee on Education in Radiologic Technology	2002
Sonography	UG	Commission on Accreditation of Allied Health Education Programs (CAAHEP)	2002
Architecture			
Architecture	UG/G	National Architectural Accrediting Board	2003
Construction Science	UG/G	American Council for Construction Education	2007
Interior Design	UG	Foundation for Interior Design Education Research	2004
Landscape Architecture	G	Landscape Architectural Accreditation Board	2005
Regional and City Planning	G	American Planning Association	2004
Arts and Sciences			
Library and Information Studies	G	American Library Association	2007
Social Work	UG/G	Council on Social Work Education	2005
Michael F. Price College of Business			
Accounting	UG/G	Association to Advance Collegiate Schools of Business	2004
Business Administration (Includes academic divisions of college)	UG/G	Association to Advance Collegiate Schools of Business	2004

(Continued)

ACCREDITATION STATUS

Institutional and Program Accreditation Status

Fall 2008

(Continued)

<u>College/Department</u>	<u>UG/G</u>	<u>Accrediting Agency</u>	<u>Date of Last Review</u>
Continuing Education			
Center for English as a Second Language	-	Oklahoma State Regents for Higher Education	2007
	-	American Association of Intensive English Programs	2007
Dentistry	UG/G/P	American Dental Association Committee on Accreditation of Dental and Dental Auxiliary Education Program	2008
Mewbourne Col. of Earth and Energy			
Petroleum Engineering	UG	Engineering Accreditation Commission (EAC) and Accreditation Board for Engineering and Technology (ABET)	2006
Education			
Counseling Psychology	G	American Psychological Association	2006
Educational Administration	G	National Council for the Accreditation of Teacher Education (NCATE)/Okla. Commission for Teacher Education	2004
Library Science	G	NCATE/Okla. Comm. for Teacher Educ.	2004
Reading Education	G	NCATE/Okla. Comm. for Teacher Educ.	2004
School Counseling	G	NCATE/Okla. Comm. for Teacher Educ.	2004
Early Childhood Education	UG	NCATE/Okla. Comm. for Teacher Educ.	2004
Elementary Education	UG	NCATE/Okla. Comm. for Teacher Educ.	2004
Language Arts	UG	NCATE/Okla. Comm. for Teacher Educ.	2004
Math Education	UG	NCATE/Okla. Comm. for Teacher Educ.	2004
Modern Language	UG	NCATE/Okla. Comm. for Teacher Educ.	2004
Music Education	UG	NCATE/Okla. Comm. for Teacher Educ.	2004
Science Education	UG	NCATE/Okla. Comm. for Teacher Educ.	2004
Social Studies Education	UG	NCATE/Okla. Comm. for Teacher Educ.	2004
Special Education	UG	NCATE/Okla. Comm. for Teacher Educ.	2004
Speech Pathology	UG	NCATE/Okla. Comm. for Teacher Educ.	2004
Institute for Child Development	-	National Academy of Early Childhood Programs	2000
Engineering			
Aerospace Engineering	UG	Engineering Accreditation Commission (EAC) and Accreditation Board for Engineering and Technology (ABET)	2006
Chemical Engineering	UG	EAC/ABET	2006
Civil Engineering	UG	EAC/ABET	2006
Computer Engineering	UG	EAC/ABET	2006
Computer Science	UG	Computing Accreditation Commission (CAC)/ABET	2004
Electrical Engineering	UG	EAC/ABET	2006
Engineering	UG	EAC/ABET	2006
Engineering Physics	UG	EAC/ABET	2006
Environmental Engineering	UG	EAC/ABET	2006
Industrial Engineering	UG	EAC/ABET	2006
Mechanical Engineering	UG	EAC/ABET	2006

(Continued)

ACCREDITATION STATUS

Institutional and Program Accreditation Status

Fall 2008

(Continued)

<u>College/Department</u>	<u>UG/G</u>	<u>Accrediting Agency</u>	<u>Date of Last Review</u>
Weitzenhoffer Family College of Fine Arts			
Drama	UG/G	National Association of Schools of Theatre	2002
Music	UG/G	National Association of Schools of Music	2001
Museum of Art	-	American Association of Museums	2000
Gaylord College of Journalism and Mass Communication			
Journalism and Mass Communication	UG/G	Accrediting Council on Education in Journalism and Mass Communication	2003
Law			
Law	G	American Bar Association and the Association of American Law Schools	2003
Legal Assistant Training Program	CERT	American Bar Association	2001
Medicine			
M.D. Program	G/P	Liaison Committee on Medical Education	2003
P.A. Program	G	Accreditation Review Commission on Education for the Physician Assistant	2007
Graduate Medical Education Programs	P	Accreditation Council for Graduate Medical Education	2006
P.A. Program-Tulsa	G	Accreditation Review Commission on Education for the Physician Assistant	2007
Nursing	UG/G/P/ CERT	National League for Nursing Accrediting Commission	2001
Oklahoma Museum of Natural History	- - -	American Association of Museums Association of Systematics Collections American Society of Mammologists	2004 - 1985
Pharmacy	P	Accreditation Council for Pharmacy Education	2006
Public Health	G	Council on Education for Public Health	2006
Health Administration	G	Commission on Accreditation of Healthcare Management Education	2007
Environmental Health	G	Accreditation Board for Engineering and Technology (Related Accreditation Comm.)	2006

Source: Office of the Provost, University of Oklahoma, Norman Campus and Health Sciences Center.

ORGANIZATIONAL CHARTS

ORGANIZATIONAL CHART

University Administrative Organizational Chart

January 2009

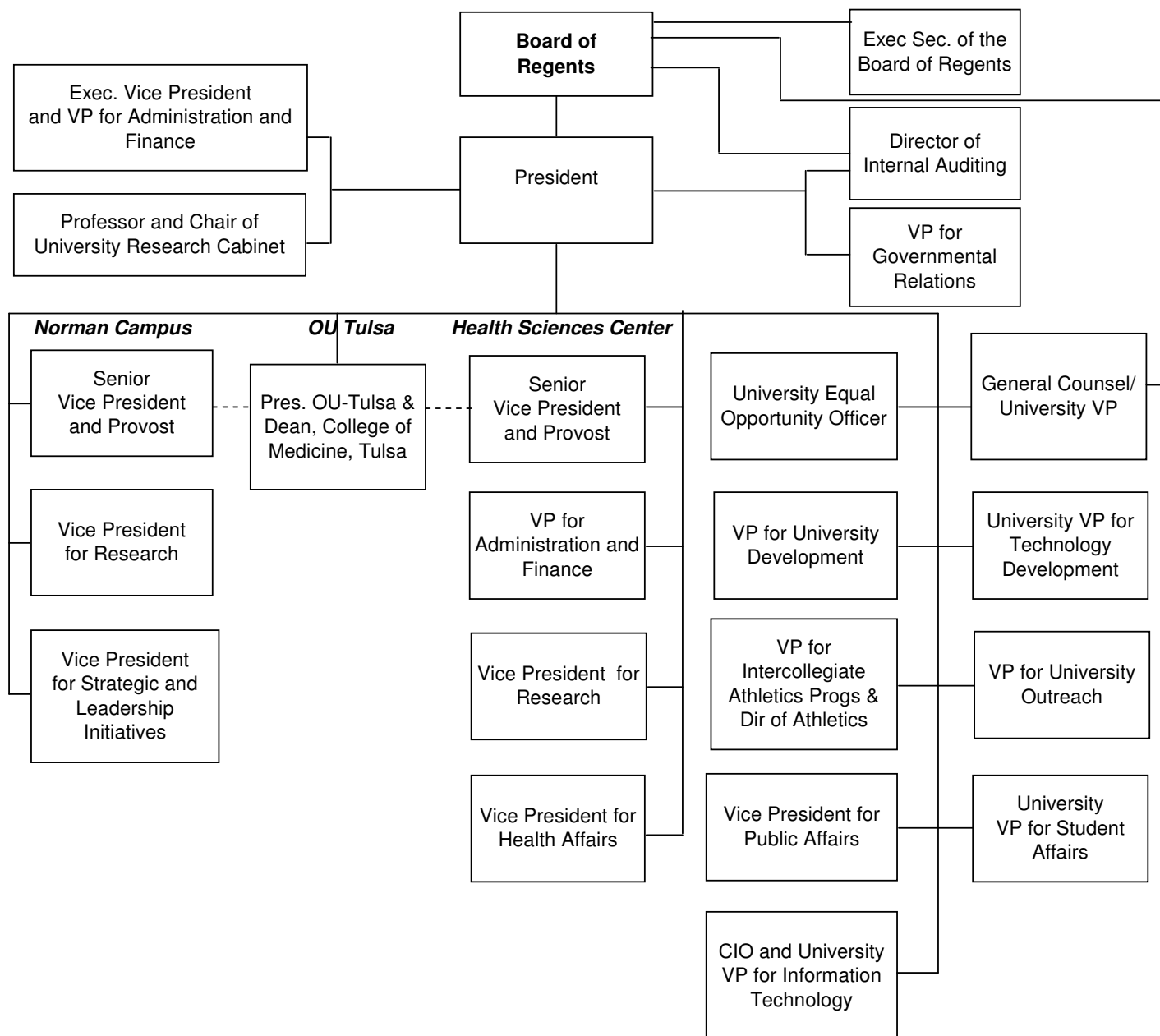

ORGANIZATIONAL CHART

University Development Organizational Chart

January 2009

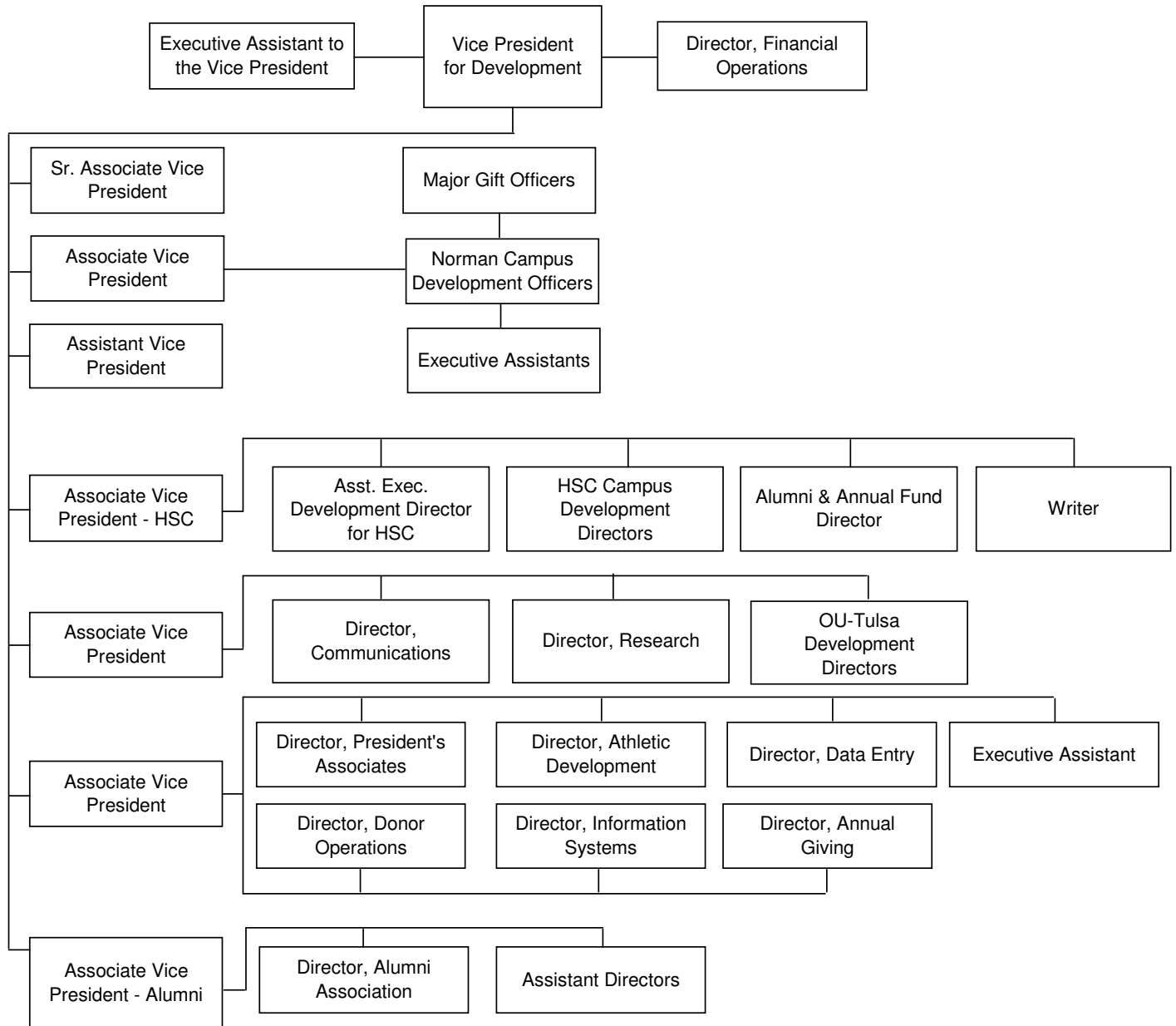

ORGANIZATIONAL CHART

General Counsel and
Norman Campus Research

January 2009

General Counsel

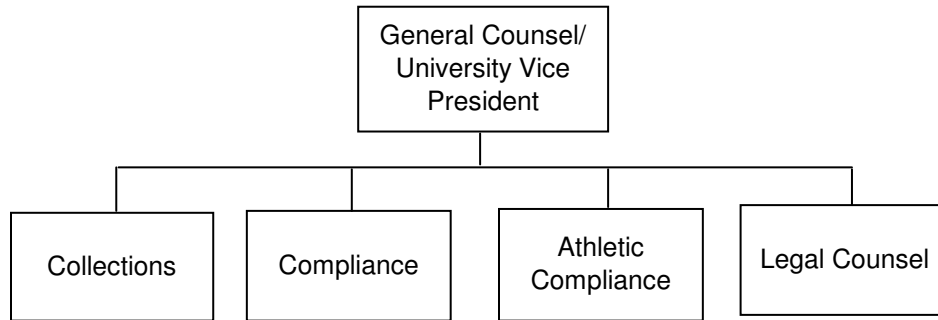

Research

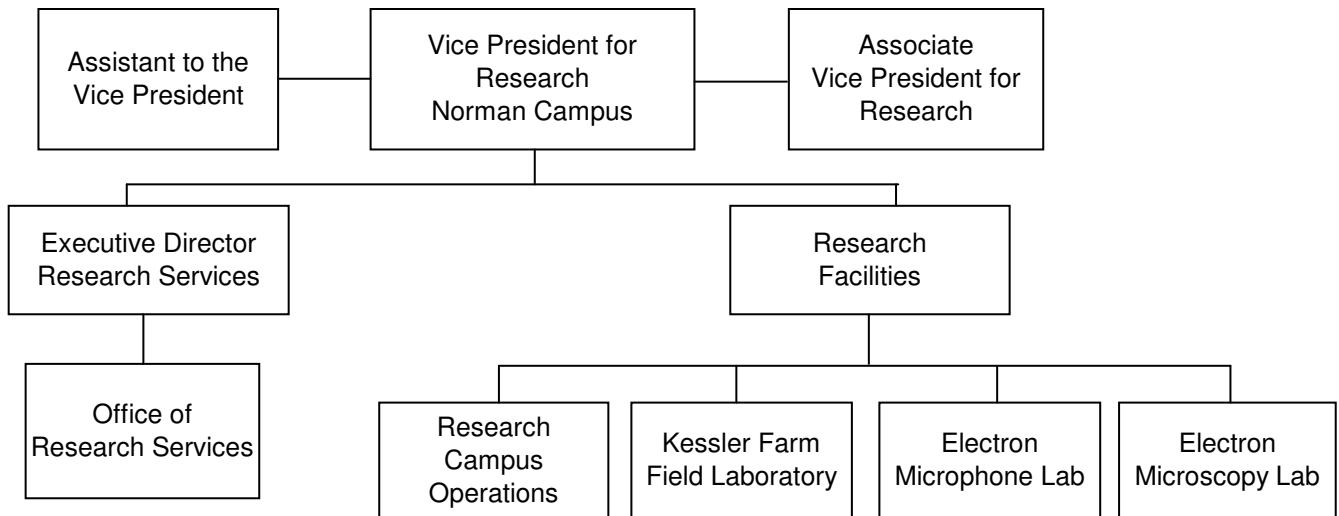

ORGANIZATIONAL CHART

Department of Intercollegiate Athletics Organization Chart

January 2009

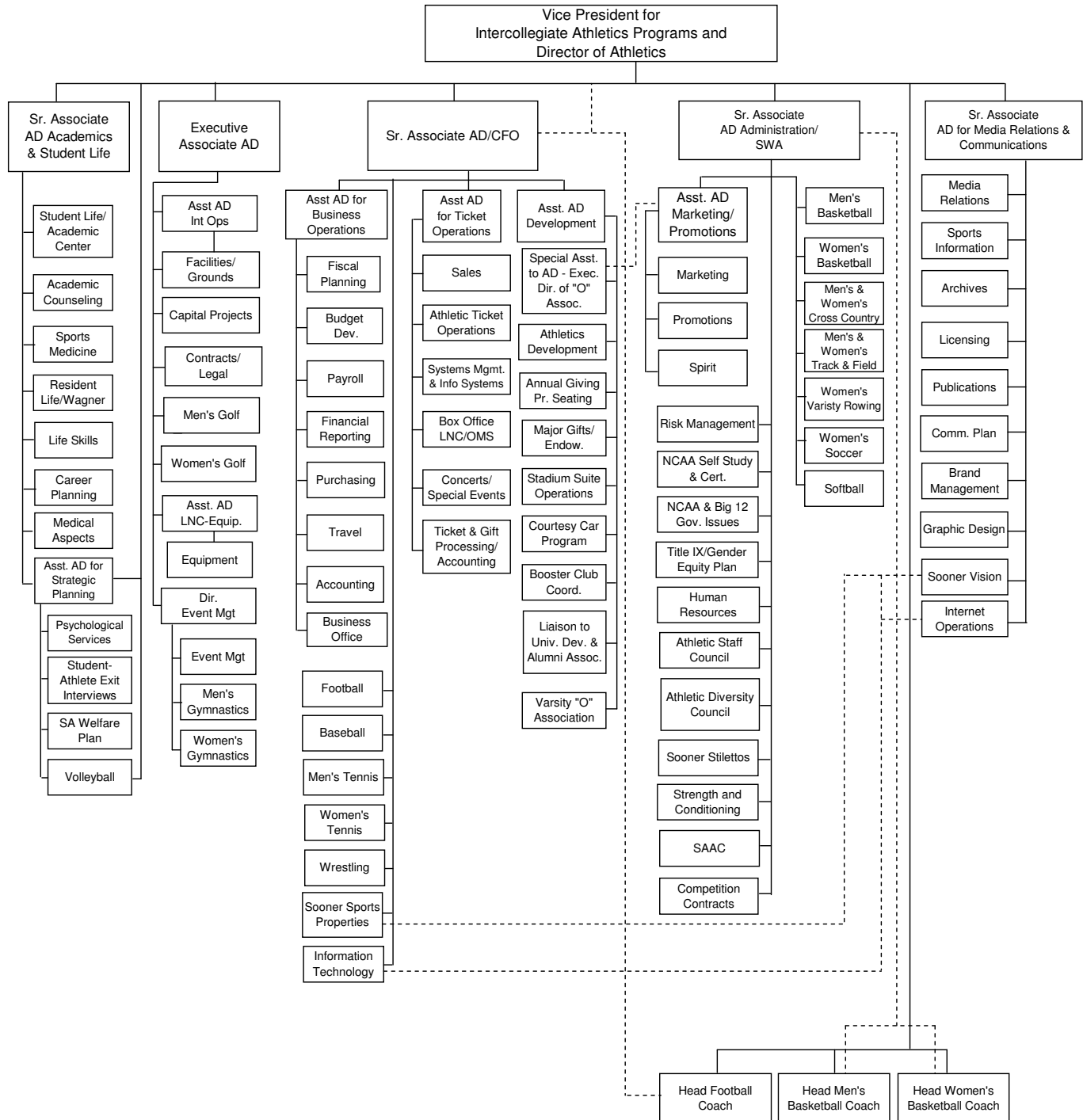

ORGANIZATIONAL CHART

Public Affairs

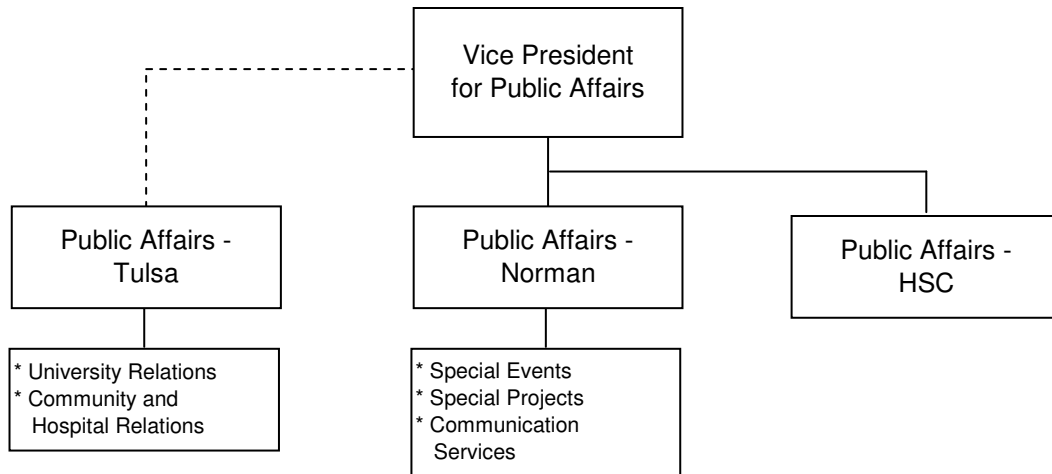

Technology Development

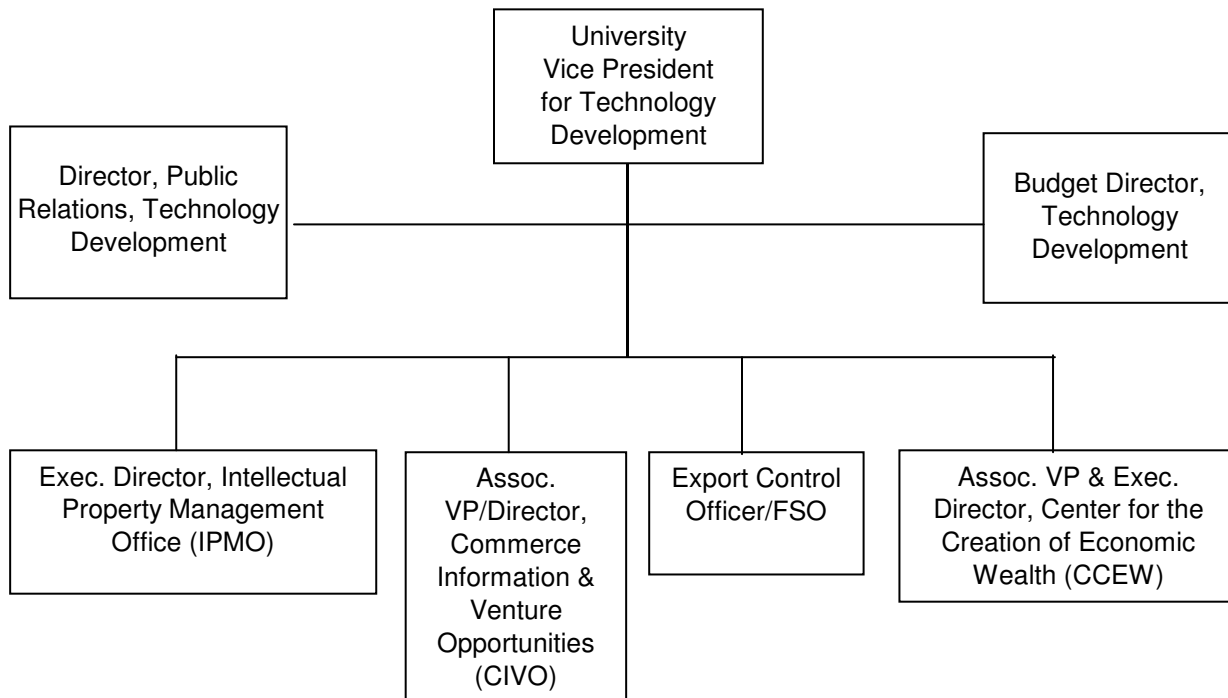

ORGANIZATIONAL CHART

University Outreach Organizational Chart

January 2009

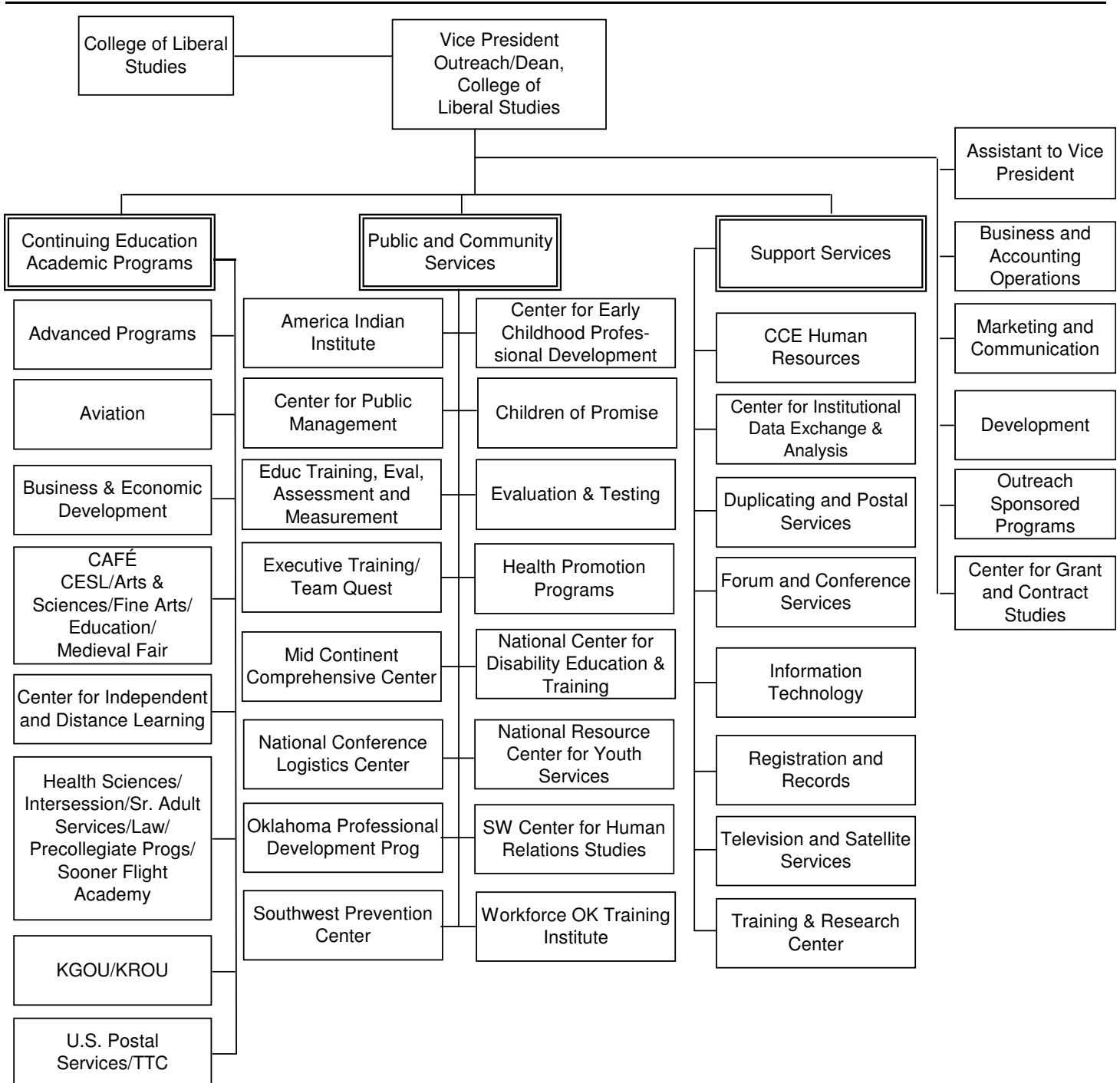

ORGANIZATIONAL CHART

Student Affairs Organizational Chart

January 2009

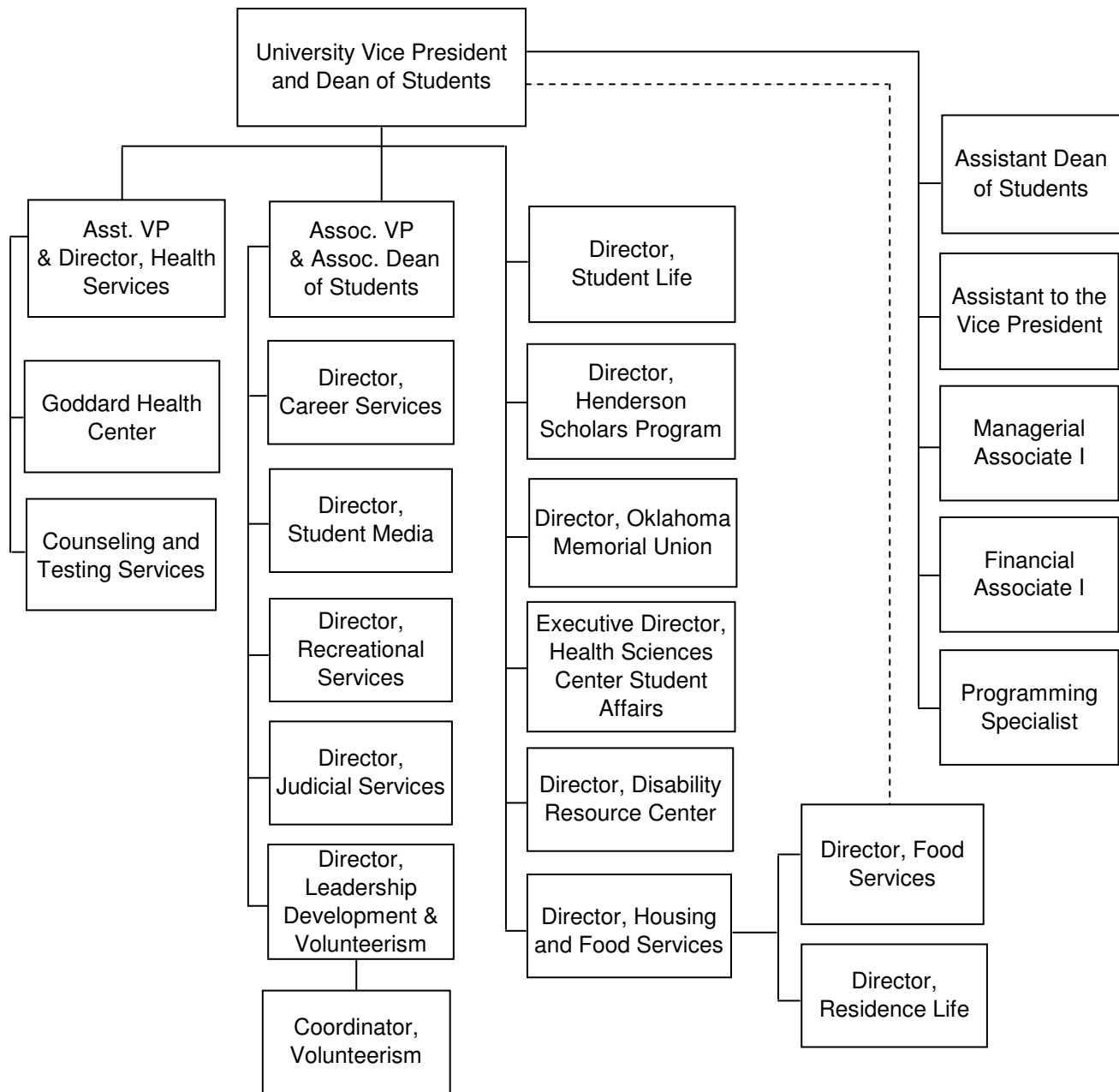

ORGANIZATIONAL CHART

Norman Campus Provost Organizational Chart

January 2009

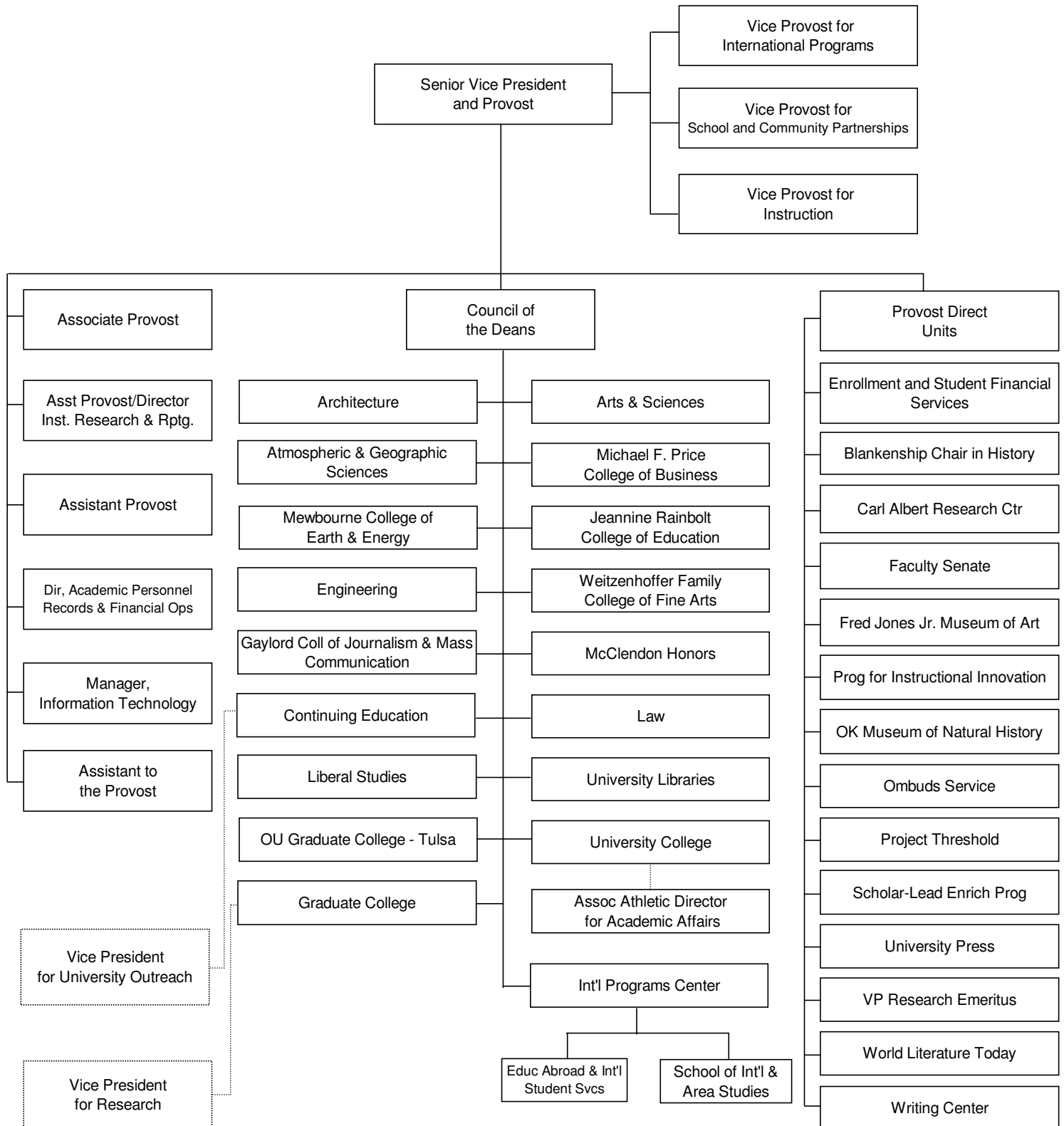

ORGANIZATIONAL CHART

Norman Campus Administration and Finance Organizational Chart

January 2009

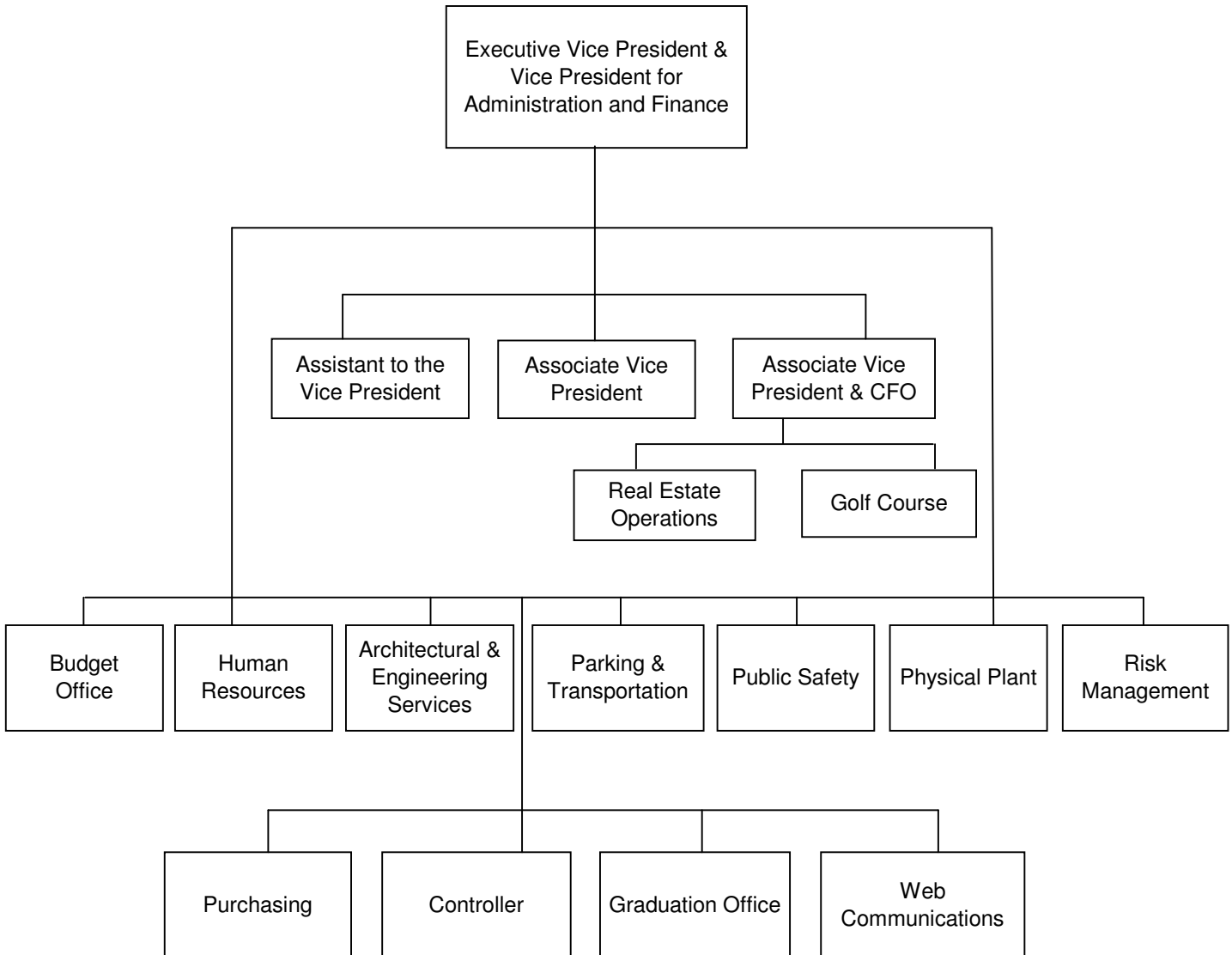

ORGANIZATIONAL CHART

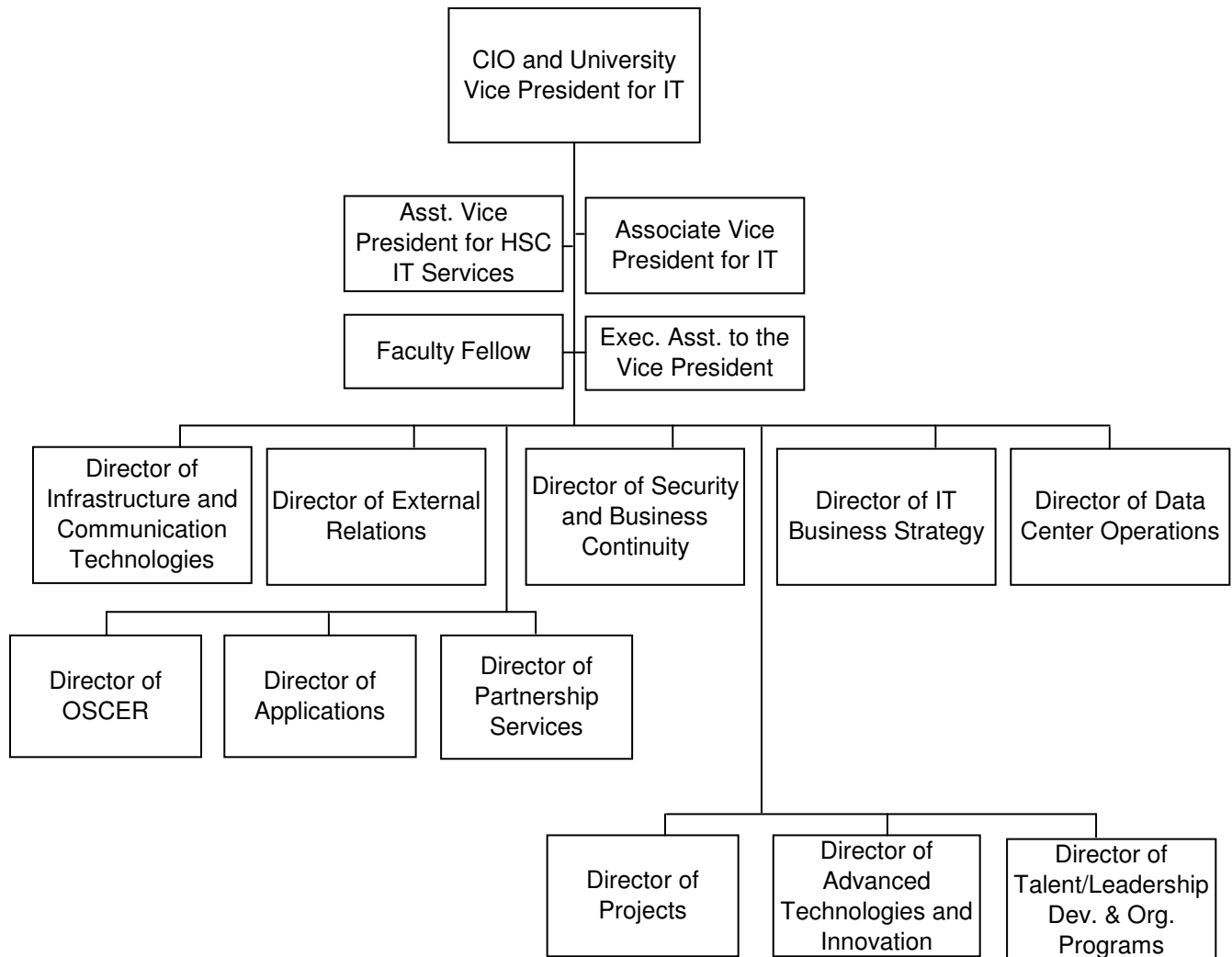

ORGANIZATIONAL CHART

Health Sciences Center Senior Vice President and Provost Organizational Chart

January 2009

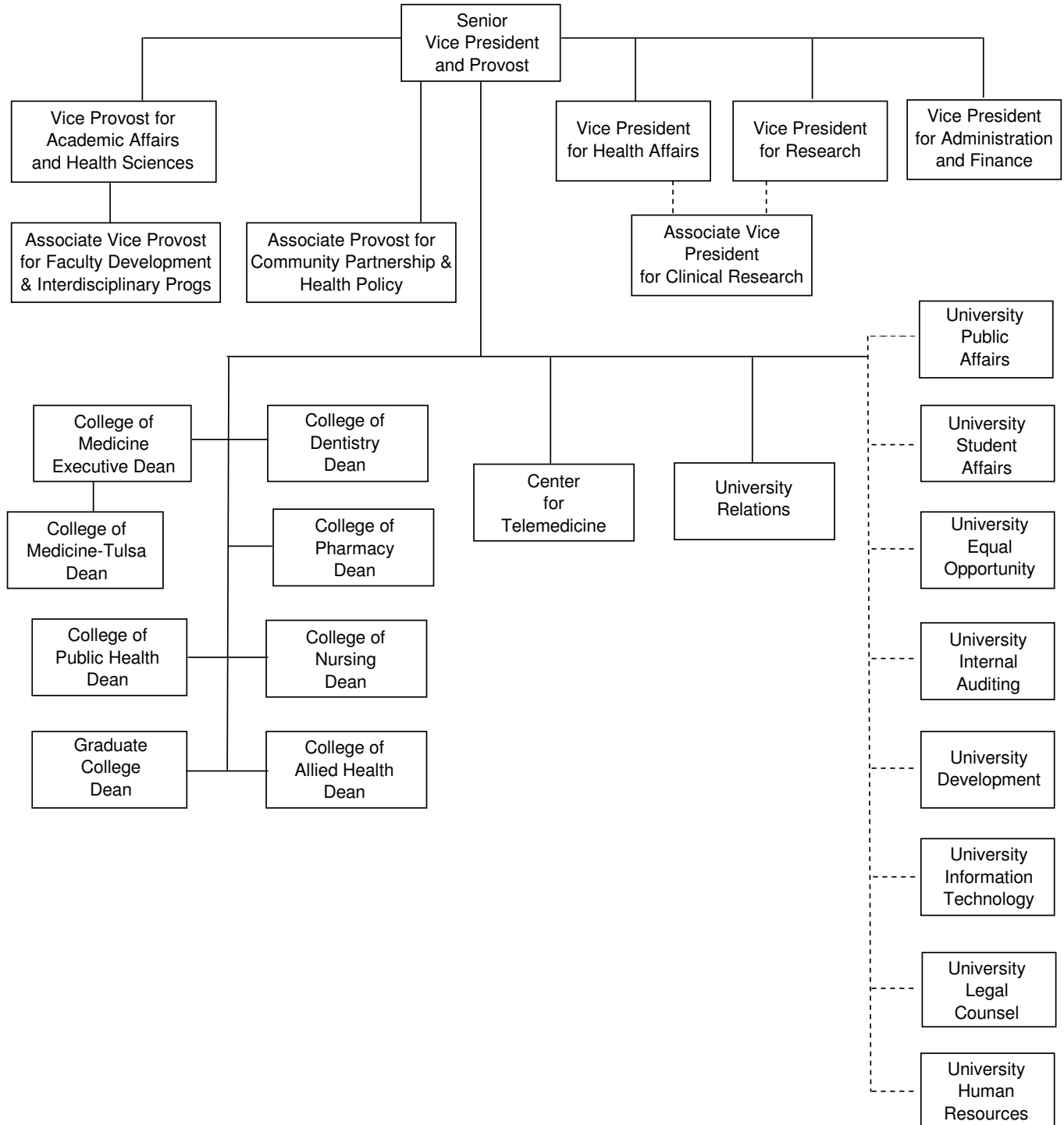

ORGANIZATIONAL CHART

Health Sciences Center Administration and Finance
and Research Organizational Chart

January 2009

Administration and Finance

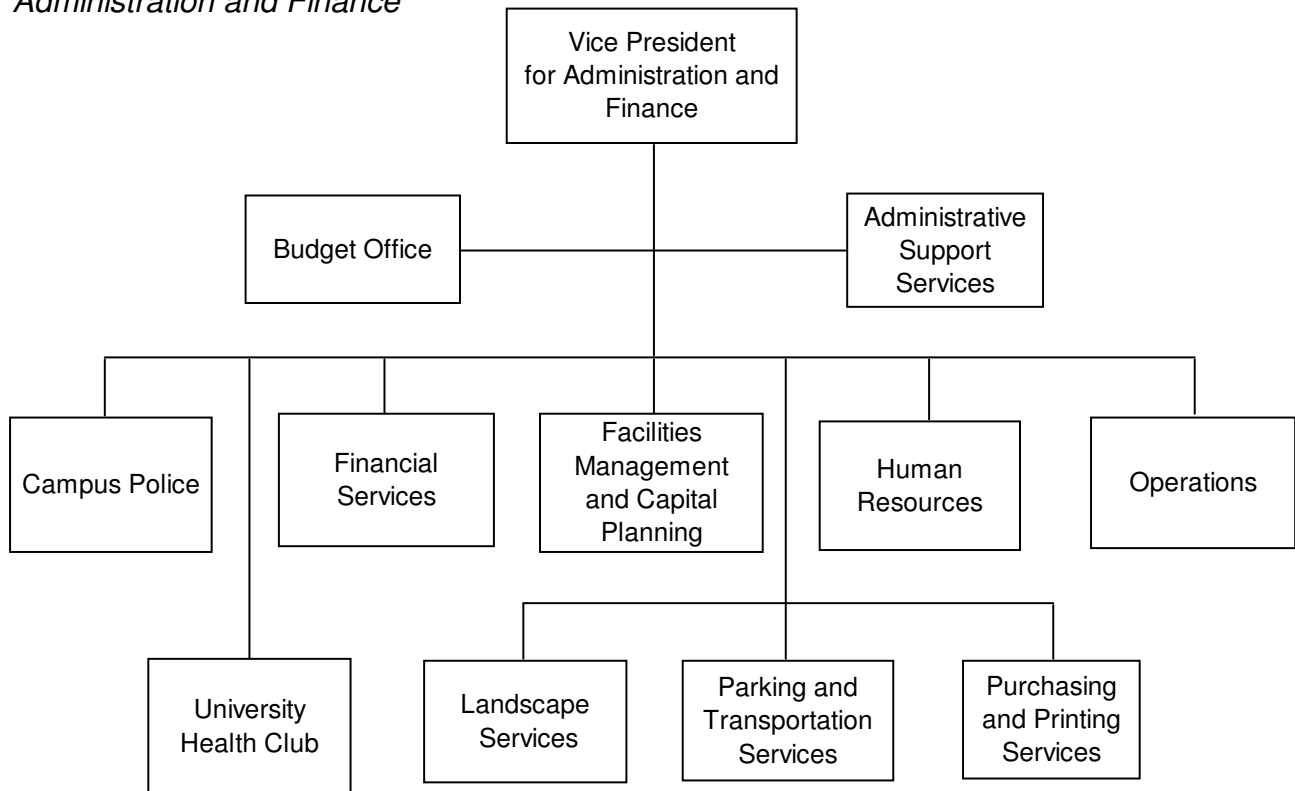

Research

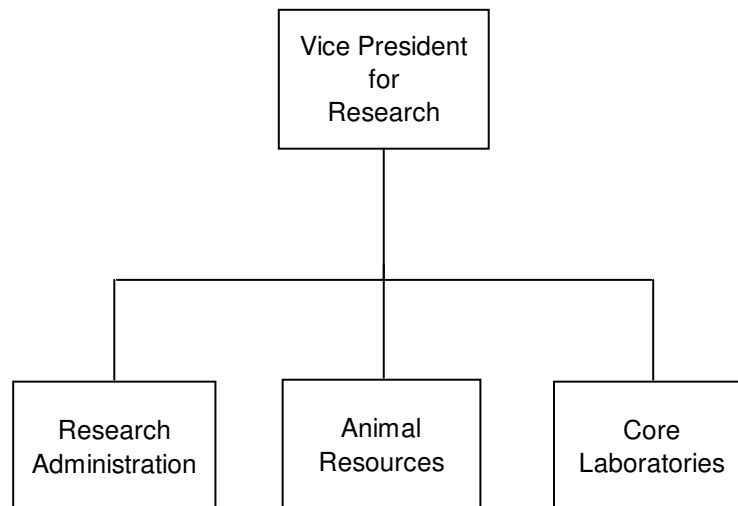

ENROLLMENT AND EMPLOYEES

TOTAL UNIVERSITY ENROLLMENT

Total Headcount Enrollment

1892 to Present

<u>Year</u>	<u>Head-count</u>	<u>Percent Change</u>	<u>Fall</u>	<u>Head-count</u>	<u>Percent Change</u>	<u>Fall</u>	<u>Head-count</u>	<u>Percent Change</u>
1892-93	119		1929	5,244	--	1969	21,589	4.0%
1893-94	159	33.6%	1930	5,417	3.3%	1970	21,486	-0.5%
1894-95	182	14.5%	1931	5,228	-3.5%	1971	22,020	2.5%
1895-96	148	-18.7%	1932	5,230	0.0%	1972	23,454	6.5%
1896-97	163	10.1%	1933	5,233	0.1%	1973	23,574	0.5%
1897-98	433	165.6%	1934	5,513	5.4%	1974	24,530	4.1%
1898-99	272	-37.2%	1935	5,553	0.7%	1975	26,252	7.0%
1899-00	323	18.8%	1936	5,749	3.5%	1976	25,329	-3.5%
1900-01	343	6.2%	1937	6,229	8.3%	1977	24,910	-1.7%
1901-02	401	16.9%	1938	6,734	8.1%	1978	25,599	2.8%
1902-03	517	28.9%	1939	6,935	3.0%	1979	26,146	2.1%
1903-04	506	-2.1%	1940	6,652	-4.1%	1980	26,118	-0.1%
1904-05	517	2.2%	1941	6,048	-9.1%	1981	26,446	1.3%
1905-06	608	17.6%	1942	4,612	-23.7%	1982	26,280	-0.6%
1906-07	647	6.4%	1943	2,242	-51.4%	1983	25,523	-2.9%
1907-08	791	22.3%	1944	2,665	18.9%	1984	23,516	-7.9%
1908-09	646	-18.3%	1945	3,762	41.2%	1985	24,229	3.0%
1909-10	692	7.1%	1946	9,846	161.7%	1986	24,575	1.4%
1910-11	817	18.1%	1947	12,351	25.4%	1987	24,785	0.9%
1911-12	729	-10.8%	1948	12,174	-1.4%	1988	24,599	-0.8%
1912-13	879	20.6%	1949	11,503	-5.5%	1989	23,283	-5.3%
1913-14	1,158	31.7%	1950	9,610	-16.5%	1990	23,654	1.6%
1914-15	1,320	14.0%	1951	7,962	-17.1%	1991	24,233	2.4%
1915-16	1,890	43.2%	1952	8,740	9.8%	1992	24,876	2.7%
1916-17	2,654	40.4%	1953	9,103	4.2%	1993	24,869	0.0%
1917-18	2,561	-3.5%	1954	10,117	11.1%	1994	25,051	0.7%
1918-19	3,272	27.8%	1955	10,926	8.0%	1995	25,606	2.2%
1919-20	2,833	-13.4%	1956	11,507	5.3%	1996	25,400	-0.8%
1920-21	3,067	8.3%	1957	11,807	2.6%	1997	25,968	2.2%
1921-22	4,440	44.8%	1958	11,771	-0.3%	1998	26,844	3.4%
1922-23	3,971	-10.6%	1959	11,577	-1.6%	1999	27,369	2.0%
1923-24	3,420	-13.9%	1960	11,753	1.5%	2000	27,704	1.2%
1924-25	4,287	25.4%	1961	12,525	6.6%	2001	28,954	4.5%
1925-26	4,714	10.0%	1962	13,525	8.0%	2002	29,896	3.3%
1926-27	4,430	-6.0%	1963	14,530	7.4%	2003	30,799	3.0%
1927-28	5,963	34.6%	1964	15,833	9.0%	2004	30,830	0.1%
1928-29	5,589	-6.3%	1965	17,268	9.1%	2005	30,447	-1.2%
			1966	17,172	-0.6%	2006	29,721	-2.4%
			1967	18,125	5.5%	2007	29,931	0.7%
			1968	20,755	14.5%	2008	30,092	0.5%

Note: The years 1892-93 through 1928-29 include both fall and spring enrollments; beginning fall 1929, figures are fall semester.

Sources: Admissions and Records; Institutional Research and Reporting, Norman Campus; Institutional Research, Academics, Health Sciences Center.

TOTAL UNIVERSITY ENROLLMENT

Headcount Enrollment for All Campuses

Fall 2008

Campus enrollments represent all students attending classes on each campus. Students may be enrolled on multiple campuses.

<u>Campus</u>	<u>Undergraduate*</u>	<u>Graduate</u>	<u>Professional</u>	<u>Total</u>
Norman On-Campus Enrollment	18,791	3,723	521	23,035
Norman OU Outreach Programs				
Academic Programs Total Enrollment (estimated)	328	61	0	389
Advanced Programs Total Enrollment (estimated)	5	1,485	0	1,490
Liberal Studies Total Enrollment (estimated)	658	346	0	1,004
Health Sciences Center On-Campus Enrollment	547	586	1,571	2,704
Health Sciences Center Off-Campus Enrollment	415	67	5	487
OU-Tulsa Enrollment in Norman Campus Programs	58	561	0	619
OU-Tulsa Enrollment in Health Sciences Center Programs	209	122	409	740
OU-Tulsa Enrollment in Liberal Studies (estimated)*	0	0	0	0
<hr/>				
Total Norman Programs Unduplicated Headcount	19,608	6,072	521	26,201
<hr/>				
Total HSC Programs Unduplicated Headcount	1,171	775	1,985	3,931
<hr/>				
Total OU-Tulsa Unduplicated Headcount	261	683	409	1,353
<hr/>				
Total University Unduplicated Headcount	20,752	6,834	2,506	30,092
<hr/>				

* Includes post-baccalaureate special students.

Note: Fall enrollment in OU Outreach Programs continues through December 31 each year; therefore, enrollments for these units at third-week are estimates based on end-of-semester data from the previous fall semester.

Sources: 1) Fall 2008 third-week enrollment tape, Norman Campus and OU-Tulsa, IRR.

2) Fall 2007 end-of-semester enrollment tape, OU Outreach Programs, IRR.

3) Health Sciences Center data from Institutional Research, Academics, HSC.

TOTAL UNIVERSITY ENROLLMENT

FTE Enrollment for All Campuses

Fall 2008

<u>Campus</u>	<u>Undergraduate*</u>	<u>Graduate</u>	<u>Professional</u>	<u>Total</u>
Norman Campus				
Norman On-Campus	16,774	2,187	636	19,597
Norman Programs at OU-Tulsa	31	302	0	333
OU Outreach Programs				
Academic Programs (estimated)	70	23	0	93
Advanced Programs (estimated)	2	687	0	689
Liberal Studies (estimated)	385	149	0	534
Total Norman Campus	17,262	3,348	636	21,246
Health Sciences Center Campus				
HSC On-Campus	521	472	1,911	2,904
HSC Programs at OU-Tulsa	189	93	553	835
HSC Off-Campus	381	34	2	417
Total Health Sciences Center	1,091	599	2,466	4,156
Total University FTE Enrollment	18,353	3,947	3,102	25,402

*Includes post-baccalaureate special students.

Note: Fall enrollment in OU Outreach Programs continues through December 31 each year; therefore, enrollments for these units at third week are estimates based on end-of-semester data from the previous fall semester.

Sources: 1) Fall 2008 third-week enrollment tape, Norman Campus and OU-Tulsa, IRR.
 2) Fall 2007 end-of-semester enrollment tape, OU Outreach, IRR.
 3) Health Sciences Center data from Institutional Research, Academics, HSC.

ENROLLMENT

Headcount Enrollment Trends for All Campuses

Fall 1994 - 2008

----- Norman Campus -----						
<u>Fall</u>	<u>On-Campus</u>	<u>OU-Tulsa</u>	<u>Academic Programs</u>	<u>Advanced Programs</u>	<u>Liberal Studies</u>	<u>Total Norman Campus*</u>
1994	19,683	390	1,835		121	22,029
1995	19,964	430	2,132		144	22,670
1996	20,026	435	2,105		104	22,670
1997	20,509	518	2,036		97	23,160
1998	21,068	528	264	1,972	187	24,019
1999	21,339	518	390	1,914	243	24,404
2000	21,622	513	489	1,922	335	24,881
2001	22,661	496	606	1,940	398	26,101
2002	23,813	447	420	1,858	375	26,913
2003	24,500	459	537	1,784	374	27,654
2004	24,569	484	369	1,828	543	27,559
2005	23,910	495	337	1,757	746	26,994
2006	23,057	520	412	1,547	854	26,020
2007	23,126	613	464	1,440	978	26,219
2008	23,035	619	389	1,490	1,004	26,201

----- Health Sciences Center Campus -----					
<u>Fall</u>	<u>On-Campus</u>	<u>OU-Tulsa</u>	<u>Off-Campus</u>	<u>Total HSC</u>	<u>University Total*</u>
1994	2,812	228	0	3,040	25,069
1995	2,739	215	0	2,954	25,409
1996	2,535	221	0	2,756	25,205
1997	2,580	218	37	2,835	25,740
1998	2,568	248	66	2,882	26,587
1999	2,576	241	121	2,938	26,980
2000	2,457	246	124	2,827	27,338
2001	2,484	274	104	2,862	28,585
2002	2,515	382	103	3,000	29,428
2003	2,588	436	123	3,147	30,242
2004	2,670	504	176	3,350	30,830
2005	2,767	602	169	3,538	30,447
2006	2,799	707	236	3,742	29,721
2007	2,688	748	321	3,757	29,931
2008	2,704	740	487	3,931	30,092

* Unduplicated reporting begins with the fall 2004 reporting year. Prior year numbers are not strictly comparable.

Sources: 1) Third-week enrollment tape, fall semesters, IRR.

2) Health Sciences Center data from Institutional Research, Academics, HSC.

ENROLLMENT

FTE Enrollment Trends
for all Campuses

Fall 1994 - 2008

----- Norman Campus -----						
<u>Fall</u>	<u>On-Campus</u>	<u>OU-Tulsa</u>	<u>Academic Programs</u>	<u>Advanced Programs</u>	<u>Liberal Studies</u>	<u>Total Norman Campus</u>
1994	15,845	175	690		88	16,798
1995	16,216	201	869		122	17,408
1996	16,235	213	848		97	17,393
1997	16,851	265	810		96	18,022
1998	17,386	304	75	857	146	18,768
1999	17,717	272	96	852	209	19,146
2000	17,892	251	141	828	309	19,421
2001	18,973	257	158	876	369	20,633
2002	20,062	239	101	810	333	21,545
2003	20,621	234	119	816	311	22,101
2004	20,722	280	95	812	419	22,328
2005	20,355	270	74	803	533	22,035
2006	19,611	285	91	703	510	21,200
2007	19,677	333	104	667	554	21,335
2008	19,597	333	93	689	534	21,246

----- Health Sciences Center Campus -----					
<u>Fall</u>	<u>On-Campus</u>	<u>OU-Tulsa</u>	<u>Off-Campus</u>	<u>Total HSC</u>	<u>University Total</u>
1994	2,777	236	0	3,013	19,811
1995	2,699	221	0	2,920	20,328
1996	2,551	235	0	2,786	20,179
1997	2,574	242	34	2,850	20,872
1998	2,657	241	52	2,950	21,718
1999	2,632	254	91	2,977	22,123
2000	2,478	258	91	2,827	22,248
2001	2,545	260	80	2,885	23,518
2002	2,484	347	83	2,914	24,459
2003	2,671	431	104	3,206	25,307
2004	2,778	506	122	3,406	25,734
2005	2,864	626	129	3,619	25,654
2006	2,894	736	194	3,824	25,024
2007	2,788	793	257	3,838	25,173
2008	2,904	835	417	4,156	25,402

Sources: 1) Third-week enrollment tape, fall semesters, IRR.

2) Health Sciences Center data from Institutional Research, Academics, HSC.

CREDIT HOUR ENROLLMENT

Annual Student Credit Hour Enrollment by Level

2007 - 2008

Norman Campus

	<u>E&G On-Campus</u>	<u>On-Campus Shared Tuition</u>	<u>Inter- sessions</u>	<u>OU- Tulsa</u>	<u>OU Outreach Programs*</u>	<u>Norman Campus Total</u>
<i>Undergraduate Division</i>						
Architecture	7,775	0	165	39	147	8,126
Arts and Sciences	300,376	23,014	8,161	474	1,606	333,631
Atmospheric and Geographic Sciences	13,368	0	357	0	93	13,818
Michael F. Price College of Business	39,757	0	246	0	693	40,696
CCE/Aviation	2,290	0	0	0	189	2,479
Mewbourne Col. of Earth and Energy	10,326	0	276	0	0	10,602
Jeannine Rainbolt Col. of Education	9,859	785	0	263	36	10,943
Engineering	21,918	0	0	1	0	21,919
Weitzenhoffer College of Fine Arts	35,722	6,044	1,596	0	289	43,651
McClendon Honors College	2,431	0	144	0	0	2,575
International Programs Center	4,981	0	0	0	0	4,981
Gaylord College of Jour. and Mass Comm.	16,277	57	246	0	108	16,688
Liberal Studies	0	0	0	0	13,539	13,539
Provost Direct	5,585	3,382	156	0	38	9,161
Subtotal - Undergraduate	470,665	33,282	11,347	777	16,738	532,809
<i>Graduate Division</i>						
Architecture	2,269	0	30	148	51	2,498
Arts and Sciences	19,845	1,395	0	7,003	22,843	51,086
Atmospheric and Geographic Sciences	1,972	0	0	0	636	2,608
Michael F. Price College of Business	5,657	0	0	0	127	5,784
Mewbourne Col. of Earth and Energy	2,022	0	0	0	0	2,022
Jeannine Rainbolt Col. of Education	9,765	393	0	2,016	237	12,411
Engineering	6,655	0	0	463	48	7,166
Weitzenhoffer College of Fine Arts	3,364	0	0	0	0	3,364
Graduate College	16	0	0	15	77	108
McClendon Honors College	0	0	0	0	0	0
International Programs Center	112	0	0	0	90	202
Gaylord College of Jour. and Mass Comm.	924	0	15	0	40	979
Liberal Studies	0	0	0	0	4,610	4,610
Provost Direct	0	0	0	0	0	0
Subtotal - Graduate	52,601	1,788	45	9,645	28,759	92,838
<i>Law</i>	15,392	0	0	0	0	15,392
<i>Total</i>						
Architecture	10,044	0	195	187	198	10,624
Arts and Sciences	320,221	24,409	8,161	7,477	24,449	384,717
Atmospheric and Geographic Sciences	15,340	0	357	0	729	16,426
Michael F. Price College of Business	45,414	0	246	0	820	46,480
CCE/Aviation	2,290	0	0	0	189	2,479
Mewbourne Col. of Earth and Energy	12,348	0	276	0	0	12,624
Jeannine Rainbolt Col. of Education	19,624	1,178	0	2,279	273	23,354
Engineering	28,573	0	0	464	48	29,085
Weitzenhoffer College of Fine Arts	39,086	6,044	1,596	0	289	47,015
Graduate College	16	0	0	15	77	108
McClendon Honors College	2,431	0	144	0	0	2,575
International Programs Center	5,093	0	0	0	90	5,183
Gaylord College of Jour. and Mass Comm.	17,201	57	261	0	148	17,667
Law	15,392	0	0	0	0	15,392
Liberal Studies	0	0	0	0	18,149	18,149
Provost Direct	5,585	3,382	156	0	38	9,161
Norman Campus Total	538,658	35,070	11,392	10,422	45,497	641,039

* OU Outreach Programs includes Academic Programs, Advanced Programs and Liberal Studies.

Source: Final credit hour analysis, summer, fall, and spring, Admissions and Records.

CREDIT HOUR ENROLLMENT

Annual Student Credit Hour Enrollment by Level

2007-2008

Health Sciences Center

	<u>On-Campus</u>	<u>OU-Tulsa</u>	<u>Off-Campus</u>	<u>HSC Total</u>
<i>Undergraduate Division</i>				
Allied Health	6,244	745	0	6,989
Dentistry	1,573	0	1,399	2,972
Medicine - PA	0	0	0	0
Nursing	12,766	6,192	7,508	26,466
Pharmacy	0	0	0	0
Subtotal - Undergraduate	20,583	6,937	8,907	36,427
<i>Graduate Division</i>				
Allied Health	1,055	0	0	1,055
Dentistry	401	0	0	401
Medicine	10,697	0	0	10,697
Nursing	3,014	1,176	204	4,394
Pharmacy	280	3	0	283
Public Health	1,081	55	0	1,136
Subtotal - Graduate	16,528	1,234	204	17,966
<i>Professional</i>				
Allied Health	8,577	2,402	0	10,979
Dentistry	10,721	0	0	10,721
Medicine - MD	21,626	4,152	48	25,826
Nursing	110	21	13	144
Pharmacy	12,440	6,649	0	19,089
Public Health	5,610	1,193	499	7,302
Subtotal - Professional	59,084	14,417	560	74,061
<i>Total</i>				
Allied Health	15,876	3,147	0	19,023
Dentistry	12,695	0	1,399	14,094
Medicine	32,323	4,152	48	36,523
Nursing	15,890	7,389	7,725	31,004
Pharmacy	12,720	6,652	0	19,372
Public Health	6,691	1,248	499	8,438
Non-Matriculated	423	33	0	456
Health Sciences Center Total	96,618	22,621	9,671	128,910

Source: Institutional Research, Academics, HSC.

NORMAN CAMPUS STUDENTS

Unduplicated Enrollment by College, Major and Level

Fall 2008

Students with double majors or in multiple degree programs are counted in each major and college.

	---- Undergraduate ----			----- Graduate -----			----- Total -----		
	Men	Women	Total	Men	Women	Total	Men	Women	Total
Academic Affairs									
Multidisciplinary Studies	176	159	335	0	0	0	176	159	335
Architecture									
Architecture									
Architecture	133	76	209	11	6	17	144	82	226
Architecture - Pre-Arch.	11	5	16	0	0	0	11	5	16
Environmental Design	23	14	37	0	0	0	23	14	37
Architectural Urban Studies	0	0	0	6	3	9	6	3	9
Construction Science	115	9	124	23	5	28	138	14	152
Interior Design	7	98	105	0	0	0	7	98	105
Landscape Architecture	0	0	0	8	6	14	8	6	14
Regional and City Planning	0	0	0	9	20	29	9	20	29
Other - Dual Degree									
Reg. & City Plan./Landscape Arch.	0	0	0	1	0	1	1	0	1
Arts and Sciences									
African and African-Amer. Studies	7	15	22	0	0	0	7	15	22
Anthropology	51	86	137	28	34	62	79	120	199
Botany and Microbiology									
Botany	19	18	37	11	7	18	30	25	55
Ecology and Evolutionary Biology	0	0	0	1	1	2	1	1	2
Microbiology	183	224	407	18	20	38	201	244	445
Chemistry and Biochemistry									
Biochemistry	129	105	234	0	0	0	129	105	234
Cellular and Behavioral Neurobiology	0	0	0	1	0	1	1	0	1
Chemistry	36	43	79	0	0	0	36	43	79
Chemistry/Biochemistry	69	51	120	55	50	105	124	101	225
Classics and Letters									
Classics	25	28	53	0	0	0	25	28	53
Letters	114	125	239	0	0	0	114	125	239
Communication	110	182	292	40	54	94	150	236	386
Economics	158	39	197	94	21	115	252	60	312
English	108	190	298	19	35	54	127	225	352
Film and Video Studies	98	43	141	0	0	0	98	43	141
Health and Exercise Science	211	302	513	18	20	38	229	322	551
History	188	86	274	30	30	60	218	116	334
History of Science	0	0	0	10	7	17	10	7	17
Human Relations	94	200	294	363	583	946	457	783	1,240
Library and Information Studies									
Information Studies	19	10	29	0	0	0	19	10	29
Knowledge Management	0	0	0	8	6	14	8	6	14
Library and Information Studies	0	0	0	43	133	176	43	133	176
Mathematics									
Mathematics	88	51	139	43	32	75	131	83	214
Mathematics & MBA	0	0	0	1	0	1	1	0	1
Modern Lang., Lit. and Ling.									
Chinese	10	14	24	0	0	0	10	14	24
French	10	38	48	2	8	10	12	46	58
German	20	10	30	2	3	5	22	13	35
Linguistics	23	24	47	0	0	0	23	24	47
Russian	5	11	16	0	0	0	5	11	16
Spanish	40	96	136	5	15	20	45	111	156
Native American Studies	13	24	37	4	12	16	17	36	53
Philosophy									
Ethics and Religion	4	1	5	0	0	0	4	1	5
Philosophy	56	16	72	28	5	33	84	21	105

(continued)

NORMAN CAMPUS STUDENTS

Unduplicated Enrollment by College, Major and Level

Fall 2008

Students with double majors or in multiple degree programs are counted in each major and college.

	---- Undergraduate ----			----- Graduate -----			----- Total -----		
	Men	Women	Total	Men	Women	Total	Men	Women	Total
Arts and Sciences (continued)									
Physics and Astronomy									
Astronomy	4	2	6	0	0	0	4	2	6
Astrophysics	10	13	23	0	0	0	10	13	23
Physics	35	7	42	44	15	59	79	22	101
Political Science									
Political Science	282	172	454	36	25	61	318	197	515
Public Administration	0	0	0	164	105	269	164	105	269
Public Affairs and Admin.	22	13	35	0	0	0	22	13	35
Psychology									
Organizational Dynamics	0	0	0	10	16	26	10	16	26
Psychology	263	504	767	34	33	67	297	537	834
Religious Studies	24	24	48	0	0	0	24	24	48
Social Work	12	92	104	29	236	265	41	328	369
Sociology									
Criminology	153	132	285	0	0	0	153	132	285
Sociology	106	156	262	13	27	40	119	183	302
Women's Studies	1	17	18	0	0	0	1	17	18
Zoology									
Cellular and Behavioral Neurobiology	0	0	0	1	2	3	1	2	3
Ecology and Evolutionary Biology	0	0	0	7	6	13	7	6	13
Zoology	354	439	793	16	17	33	370	456	826
Arts and Sciences - Other									
Arts and Sci-Planned Program	28	37	65	0	0	0	28	37	65
Arts and Sci-Undecided	53	46	99	0	0	0	53	46	99
Atmospheric and Geographic Sciences									
Geography	41	20	61	22	15	37	63	35	98
Meteorology	191	89	280	64	30	94	255	119	374
Price College of Business									
Accounting	247	206	453	31	49	80	278	255	533
Business Administration	0	0	0	182	66	248	182	66	248
Energy Management	267	92	359	0	0	0	267	92	359
Finance	341	142	483	0	0	0	341	142	483
Management									
Entrepreneur. and Venture Mgt.	138	55	193	0	0	0	138	55	193
Human Resources Mgt.	14	29	43	0	0	0	14	29	43
International Business	120	150	270	0	0	0	120	150	270
Management	142	80	222	0	0	0	142	80	222
Management Information Systems	118	32	150	4	2	6	122	34	156
Marketing and Supply Chain Mgt.	164	206	370	0	0	0	164	206	370
Business - Other									
Business-Undecided Major	309	204	513	0	0	0	309	204	513
Economics-Business	59	20	79	0	0	0	59	20	79
Public Health and MBA	0	0	0	1	0	1	1	0	1
CCE/Aviation	171	30	201	0	0	0	171	30	201
Mewbourne Col. of Earth and Energy									
Geology and Geophysics									
Geology	51	29	80	39	23	62	90	52	142
Geophysics	19	2	21	15	8	23	34	10	44
Paleontology	9	1	10	0	0	0	9	1	10
Petroleum and Geol. Engr.									
Geological Engineering	0	0	0	1	0	1	1	0	1
Petroleum Engineering	351	85	436	68	13	81	419	98	517

(Continued)

NORMAN CAMPUS STUDENTS

Unduplicated Enrollment by College, Major and Level

Fall 2008

Students with double majors or in multiple degree programs are counted in each major and college.

(Continued)	--- Undergraduate ---			----- Graduate -----			----- Total -----		
	Men	Women	Total	Men	Women	Total	Men	Women	Total
Jeannine Rainbolt College of Education									
Educ. Leadership and Policy Studies									
Adult and Higher Education	0	0	0	70	110	180	70	110	180
Education Administration	0	0	0	48	96	144	48	96	144
Educational Studies	0	0	0	11	29	40	11	29	40
Educational Psychology									
Community/School Counseling	0	0	0	8	29	37	8	29	37
Counseling Psychology	0	0	0	15	30	45	15	30	45
Instr. Psych. and Technology	0	0	0	19	37	56	19	37	56
Special Education	7	33	40	9	46	55	16	79	95
Instr. Leadership and Academic Curr.									
Early Childhood Education	0	147	147	0	0	0	0	147	147
Elementary Education	21	284	305	0	0	0	21	284	305
Foreign Language Education	2	17	19	0	0	0	2	17	19
Instr. Ldrshp. and Acad. Curr.	0	0	0	31	122	153	31	122	153
Language Arts Education	17	55	72	0	0	0	17	55	72
Mathematics Education	14	27	41	0	0	0	14	27	41
Science Education	19	36	55	0	0	0	19	36	55
Social Studies Education	49	33	82	0	0	0	49	33	82
Education-Undecided Major	7	15	22	0	0	0	7	15	22
Teaching Certificate only	0	0	0	16	40	56	16	40	56
Engineering									
Aerospace and Mechanical Engr.									
Aerospace Engineering	123	19	142	12	0	12	135	19	154
Mechanical Engineering	347	37	384	57	8	65	404	45	449
Chemical, Biological and Mat. Engr.									
Chemical Engineering	215	104	319	31	16	47	246	120	366
Civil Engr. and Environmental Sci.									
Architectural Engineering	22	21	43	0	0	0	22	21	43
Civil Engineering	124	23	147	37	9	46	161	32	193
Environmental Engineering	13	9	22	9	2	11	22	11	33
Environmental Science	9	9	18	10	8	18	19	17	36
Computer Science	152	22	174	66	12	78	218	34	252
Electrical and Computer Engr.									
Computer and Electrical Engineering	0	0	0	98	28	126	98	28	126
Computer Engineering	92	15	107	0	0	0	92	15	107
Electrical Engineering	129	11	140	0	0	0	129	11	140
Telecommunications Engineering	0	0	0	6	2	8	6	2	8
Industrial Engineering	95	53	148	32	19	51	127	72	199
Engineering - Other									
Bioengineering	0	0	0	28	13	41	28	13	41
Engineering	0	0	0	10	1	11	10	1	11
Engineering Physics	60	1	61	5	0	5	65	1	66
Engineering-Undecided Major	77	18	95	0	0	0	77	18	95
Weitzenhoffer Family College of Fine Arts									
Art and Art History									
Art - Art/Design/Sculpture/2-Dimen	1	0	1	7	8	15	8	8	16
Art - Film/Photo/Video, Visual Comm.	46	64	110	0	0	0	46	64	110
Art - Studio Arts	22	45	67	0	0	0	22	45	67
Art - Undecided Option	53	80	133	0	0	0	53	80	133
Art History	6	49	55	2	15	17	8	64	72
Dance	13	64	77	0	6	6	13	70	83
Drama	54	75	129	5	7	12	59	82	141

(Continued)

NORMAN CAMPUS STUDENTS

Unduplicated Enrollment by College, Major and Level

Fall 2008

Students with double majors or in multiple degree programs are counted in each major and college.

	--- Undergraduate ---			----- Graduate -----			----- Total -----		
	Men	Women	Total	Men	Women	Total	Men	Women	Total
Fine Arts (continued)									
Music									
Music - Gen. Fine Arts, Comp.	19	2	21	2	2	4	21	4	25
Music - Instr/Choral/Conducting	0	0	0	11	3	14	11	3	14
Music - Musicology	0	0	0	1	3	4	1	3	4
Music - Organ	1	1	2	4	2	6	5	3	8
Music - Piano	3	1	4	5	22	27	8	23	31
Music - Piano Pedagogy	0	1	1	0	0	0	0	1	1
Music - Voice	5	8	13	9	20	29	14	28	42
Music - Wind, Percuss., String	25	24	49	34	22	56	59	46	105
Music Educ - Conducting	0	0	0	2	0	2	2	0	2
Music Educ - Instrumental	40	44	84	0	2	2	40	46	86
Music Educ - Piano Pedagogy	0	0	0	0	6	6	0	6	6
Music Educ - Vocal/Gen	9	21	30	1	3	4	10	24	34
Music Education	0	0	0	6	9	15	6	9	15
Musical Arts	29	24	53	0	0	0	29	24	53
Musical Theatre	29	28	57	0	0	0	29	28	57
Graduate College									
Generic Dual Degree	0	0	0	28	39	67	28	39	67
Graduate College Visitor	0	0	0	4	4	8	4	4	8
Graduate Provisional	0	0	0	30	24	54	30	24	54
Graduate Unclassified	0	0	0	41	62	103	41	62	103
Special Program/Interdisciplinary	0	0	0	257	155	412	257	155	412
School of International and Area Studies									
Asian Studies	28	13	41	0	0	0	28	13	41
European Studies	17	31	48	0	0	0	17	31	48
Global Affairs	0	0	0	3	6	9	3	6	9
International Security Studies	8	5	13	0	0	0	8	5	13
International Studies	84	143	227	0	0	0	84	143	227
Latin American Studies	7	10	17	0	0	0	7	10	17
Reciprocal Exch/Study Abroad	118	112	230	13	11	24	131	123	254
Gaylord Coll. of Journalism and Mass Comm.									
Journalism - Advertising	78	146	224	0	0	0	78	146	224
Journalism - Broadcast/Elec. Media	44	35	79	0	0	0	44	35	79
Journalism - Prof Wr/PR/Pre-Jour	338	710	1,048	33	31	64	371	741	1,112
Mass Communication	0	0	0	3	4	7	3	4	7
Professional Writing	0	0	0	5	11	16	5	11	16
Law	0	0	0	290	231	521	290	231	521
Liberal Studies									
Criminal Justice	1	3	4	0	0	0	1	3	4
Liberal Studies	252	366	618	153	184	337	405	550	955
Post-Baccalaureate Special	61	77	138	-	-	-	61	77	138
Special Students/Auditors	30	25	55	0	0	0	30	25	55
University College									
Concurrent High School Students	27	45	72	0	0	0	27	45	72
Pre-Health Programs	276	878	1,154	0	0	0	276	878	1,154
Undecided	486	592	1,078	0	0	0	486	592	1,078

Note: Fall enrollment in OU-Outreach programs continues through December 31 each year; therefore, enrollments for these units at third-week are estimates based on end-of-semester data from the previous fall semester.

Sources: 1) Fall 2008 third-week enrollment tape, Norman Campus and OU-Tulsa, IRR.

2) Fall 2007 end-of-semester enrollment tape, OU Outreach, IRR.

HEALTH SCIENCES CENTER STUDENTS

Unduplicated Enrollment by College, Major and Level

Fall 2008

	Undergraduate			---Graduate---			-- Professional --			----- Total -----		
	Men	Women	Total	Men	Women	Total	Men	Women	Total	Men	Women	Total
Allied Health												
Allied Health Sciences												
Allied Health Sciences	0	0	0	2	3	5	0	0	0	2	3	5
Communication Sciences & Disorders												
Audiology	0	0	0	0	1	1	1	20	21	1	21	22
Communication Sciences & Disorders	1	36	37	0	0	0	0	0	0	1	36	37
Speech Pathology	0	0	0	2	62	64	0	0	0	2	62	64
Nutritional Sciences												
Nutritional Sciences	5	22	27	0	11	11	3	25	28	8	58	66
Radiologic Technology												
Nuclear Medicine	8	13	21	0	0	0	0	0	0	8	13	21
Radiation Sciences	4	3	7	0	0	0	0	0	0	4	3	7
Radiation Therapy	6	18	24	0	0	0	0	0	0	6	18	24
Radiography	8	38	46	0	0	0	0	0	0	8	38	46
Sonography	6	47	53	0	0	0	0	0	0	6	47	53
Rehabilitation Sciences												
Occupational Therapy - MOT	0	0	0	0	0	0	8	68	76	8	68	76
Physical Therapy - MPT	0	0	0	0	0	0	48	125	173	48	125	173
Rehabilitation Sciences	0	0	0	0	32	32	0	0	0	0	32	32
Non-Degree												
Allied Health Special Student	0	2	2	0	1	1	0	0	0	0	3	3
Dietetics Preparation	0	0	0	0	0	0	0	0	0	0	0	0
Geriatrics/Gerontology - Certificate	0	0	0	0	0	0	0	5	5	0	5	5
Nutritional Sciences Internship - Certificate	0	0	0	0	0	0	0	0	0	0	0	0
Speech Language Pathology Preparation	0	0	0	0	0	0	0	0	0	0	0	0
Total - Allied Health	38	179	217	4	110	114	60	243	303	102	532	634
Dentistry												
Dental Hygiene												
Dental Hygiene - DDS	1	89	90	0	0	0	0	0	0	1	89	90
Dentistry												
Dentistry	0	0	0	0	0	0	166	66	232	166	66	232
Dental Sciences												
Orthodontics	0	0	0	10	2	12	0	0	0	10	2	12
Periodontics	0	0	0	5	1	6	0	0	0	5	1	6
Total - Dentistry	1	89	90	15	3	18	166	66	232	182	158	340
Medicine												
Medicine												
Medicine - MD	0	0	0	0	0	0	388	242	630	388	242	630
Physician Associate												
Physician Associate - MHS	0	0	0	41	131	172	0	0	0	41	131	172
Basic Sciences												
Biochemistry	0	0	0	15	11	26	0	0	0	15	11	26
Biological Psychology	0	0	0	0	0	0	0	0	0	0	0	0
Cell Biology	0	0	0	14	19	33	0	0	0	14	19	33
Genetic Counseling	0	0	0	0	7	7	0	0	0	0	7	7
Microbiology	0	0	0	13	20	33	0	0	0	13	20	33
Neuroscience	0	0	0	5	6	11	0	0	0	5	6	11
Pathology	0	0	0	4	5	9	0	0	0	4	5	9
Physiology	0	0	0	5	4	9	0	0	0	5	4	9
Radiological Sciences	0	0	0	13	1	14	0	0	0	13	1	14
Non-Degree												
Grad Prog. in Biomedical Sci.(GPIBS)	0	0	0	4	7	11	0	0	0	4	7	11
Unclassified	0	0	0	0	2	2	0	0	0	0	2	2
Total - Medicine	0	0	0	114	213	327	388	242	630	502	455	957

(Continued)

HEALTH SCIENCES CENTER STUDENTS

Unduplicated Enrollment by College, Major and Level

Fall 2008

	Undergraduate			---Graduate---			--- Professional ---			----- Total -----		
	Men	Women	Total	Men	Women	Total	Men	Women	Total	Men	Women	Total
Nursing												
Nursing												
Nursing	57	393	450	1	12	13	0	0	0	58	405	463
AND to MS	54	253	307	0	0	0	0	0	0	54	253	307
Career Ladder	8	63	71	0	0	0	0	0	0	8	63	71
Car Mobility	4	28	32	0	0	0	0	0	0	4	28	32
Clinical Nurse Specialist/Leader	0	0	0	0	6	6	0	15	15	0	21	21
Clinical Nurse Specialist - Acute Care	0	0	0	0	21	21	0	0	0	0	21	21
Clinical Nurse Specialist - Geriatric Care	0	0	0	0	0	0	0	0	0	0	0	0
Neonatal Nurse Practitioner	0	0	0	1	7	8	0	0	0	1	7	8
Family Nurse Practitioner	0	0	0	7	35	42	0	0	0	7	35	42
Nursing Administration/Management	0	0	0	2	37	39	0	0	0	2	37	39
Nursing Education	0	0	0	6	100	106	0	0	0	6	100	106
Nurse Practitioner	0	0	0	0	2	2	0	0	0	0	2	2
Nurse Practitioner, Adult	0	0	0	0	16	16	0	0	0	0	16	16
Pediatric Nurse Practitioner	0	0	0	1	8	9	0	0	0	1	8	9
RN Non-Nursing BS to MS	0	0	0	0	3	3	0	0	0	0	3	3
Non-Degree												
Nursing Special Student	1	2	3	0	0	0	0	0	0	1	2	3
Nursing - Certificate	0	0	0	0	5	5	0	0	0	0	5	5
Total - Nursing	124	739	863	18	252	270	0	15	15	142	1,006	1,148
Pharmacy												
Pharmacy												
Pharmacy - PharmD	0	0	0	0	0	0	209	309	518	209	309	518
Pharmaceutical Sciences												
Pharmaceutical Sciences	0	0	0	9	5	14	0	0	0	9	5	14
Non-Degree												
Pharmacy Special Student	0	0	0	0	0	0	0	0	0	0	0	0
Total - Pharmacy	0	0	0	9	5	14	209	309	518	218	314	532
Public Health												
Public Health												
General Public Health	0	0	0	0	0	0	47	79	126	47	79	126
Public Health Preparedness & Terrorism	0	0	0	0	0	0	2	3	5	2	3	5
Biostatistics & Epidemiology												
Biostatistics	0	0	0	2	2	4	3	3	6	5	5	10
Epidemiology	0	0	0	5	11	16	5	9	14	10	20	30
Health Administration & Policy												
Health Administration & Policy	0	0	0	0	0	0	13	38	51	13	38	51
Health Promotion Sciences												
Health Education	0	0	0	0	7	7	3	9	12	3	16	19
Occupational & Environmental Health												
Environmental Management	0	0	0	1	2	3	0	2	2	1	4	5
Environ. Mgt./Industrial Hygiene	0	0	0	6	2	8	0	0	0	6	2	8
Industrial Hygiene	0	0	0	3	1	4	0	0	0	3	1	4
Occupational Health	0	0	0	1	2	3	1	0	1	2	2	4
Non-Degree												
Certificate in Public Health	0	0	0	1	2	3	0	0	0	1	2	3
Public Health Special Student	0	0	0	0	0	0	3	5	8	3	5	8
Total - Public Health	0	0	0	19	29	48	77	148	225	96	177	273
Non-Matriculated												
Intercampus	0	0	0	5	13	18	0	0	0	5	13	18
Special Student	0	1	1	12	16	28	0	0	0	12	17	29
Total - Non-Matriculated	0	1	1	17	29	46	0	0	0	17	30	47
Health Sciences Center Total	163	1008	1,171	196	641	837	900	1,023	1,923	1,259	2,672	3,931

Source: Institutional Research, Academics, HSC.

ENROLLMENT

Unduplicated Enrollment by College and Level

Fall 2008

Norman Campus

College	--- Undergraduate ---			----- Graduate -----			----- Total -----			Pct. of Total
	Men	Women	Total	Men	Women	Total	Men	Women	Total	
Academic Affairs	176	159	335	0	0	0	176	159	335	1.3%
Architecture	289	202	491	58	40	98	347	242	589	2.2%
Arts and Sciences	3,103	3,572	6,675	1,178	1,558	2,736	4,281	5,130	9,411	35.9%
Atmospheric and Geographic Sciences	231	109	340	86	45	131	317	154	471	1.8%
Price College of Business	1,702	1,079	2,781	218	117	335	1,920	1,196	3,116	11.9%
CCE/Aviation	171	30	201	0	0	0	171	30	201	0.8%
Mewbourne College of Earth and Energy	429	117	546	123	44	167	552	161	713	2.7%
Jeannine Rainbolt College of Education	136	647	783	227	539	766	363	1,186	1,549	5.9%
Engineering	1,450	341	1,791	401	118	519	1,851	459	2,310	8.8%
Weitzenhoffer Family College of Fine Arts	352	527	879	89	130	219	441	657	1,098	4.2%
Graduate College	0	0	0	360	284	644	360	284	644	2.5%
School of Intl/Area Studies	262	314	576	16	17	33	278	331	609	2.3%
Gaylord College of Jour. and Mass Comm.	460	890	1,350	41	46	87	501	936	1,437	5.5%
Law	0	0	0	290	231	521	290	231	521	2.0%
Liberal Studies	253	369	622	153	184	337	406	553	959	3.7%
Post-Baccalaureate Special	61	77	138	-	-	-	61	77	138	0.5%
University College	819	1,540	2,359	0	0	0	819	1,540	2,359	9.0%
Norman Campus Total	9,769	9,839	19,608	3,240	3,353	6,593	13,009	13,192	26,201	100.0%

Health Sciences Center

College	-- Undergraduate --			--- Graduate ---			--- Professional ---			----- Total -----			Pct. of Total
	Men	Women	Total	Men	Women	Total	Men	Women	Total	Men	Women	Total	
Allied Health	38	179	217	3	50	53	61	303	364	102	532	634	16.1%
Dentistry	1	89	90	15	3	18	166	66	232	182	158	340	8.6%
Medicine	0	0	0	114	213	327	388	242	630	502	455	957	24.3%
Nursing	124	739	863	18	252	270	0	15	15	142	1,006	1,148	29.2%
Pharmacy	0	0	0	9	5	14	209	309	518	218	314	532	13.5%
Public Health	0	0	0	19	29	48	77	148	225	96	177	273	6.9%
Non-Matriculated	0	1	1	17	29	46	0	0	0	17	30	47	1.2%
Health Sciences Center Total	163	1,008	1,171	195	581	776	901	1,083	1,984	1,259	2,672	3,931	100.0%

Note: Fall enrollment in OU Outreach Programs continues through December 31 each year; therefore, enrollments for these units at third-week are estimates based on end-of-semester data from the previous fall semester.

Sources: 1) Fall 2008 third-week enrollment tape, Norman Campus and OU-Tulsa, IRR.

2) Fall 2007 end-of-semester enrollment tape, OU Outreach Programs, IRR.

3) Institutional Research, Academics, HSC.

TOTAL UNIVERSITY EMPLOYEES

Employees by Campus

Fall 2004 - 2008

	<u>2004</u>	<u>2005</u>	<u>2006</u>	<u>2007</u>	<u>2008</u>
Norman Campus					
Full-Time Faculty	1,198	1,230	1,304	1,368	1,400
Part-Time Faculty	249	278	269	289	294
Graduate Assistants	1,596	1,640	1,594	1,671	1,800
Full-Time Staff	3,533	3,831	3,901	4,137	4,393
Part-Time Staff/Student Employees					
Part-Time Staff	1,079	853	713	804	746
Part-Time Student Employees	2,821	3,023	2,901	3,170	3,286
Peak Employees	283	314	230	202	179
Total Part-Time Staff/Student Employees	4,183	4,190	3,844	4,176	4,211
Total Norman Campus Employees	10,759	11,169	10,912	11,641	12,098
Health Sciences Center Campus					
Full-Time Faculty	883	931	964	999	1,017
Part-Time Faculty	226	244	252	281	275
Full-Time Staff	2,850	2,974	3,118	3,268	3,314
Part-Time Staff/Student/Other Employees					
Part-Time Staff	244	243	249	261	270
Student Employees	311	335	360	387	396
Part-Time Student Assistants	77	92	77	73	74
Residents	628	647	660	661	701
Total Part-Time Staff/Student/Other Employees	1,260	1,317	1,346	1,382	1,441
Total Health Sciences Center Employees	5,219	5,466	5,680	5,930	6,047
Total University of Oklahoma Employees	15,978	16,635	16,592	17,571	18,145

Source: November 1 payroll files, various years, IRR and HSC Office of Equal Opportunity.

SECTION 2

PROFILES OF THE UNIVERSITY OF OKLAHOMA

NORMAN CAMPUS

Prepared by

Institutional Research and Reporting
Norman Campus

Cheryl K. Jorgenson, Director

Kristine Betz
Jennifer Ferguson
Emily Y. Gui
Anne Halley
Patricia Kessler

Patti M. Otto
David Wilkins
Yan Zhou
Deborah Zizzo

660 Parrington Oval Room 104
Norman, Oklahoma 73019

Phone: 405-325-3681
FAX: 405-325-7470

February, 2009

SECTION 2: Norman Campus

Table of Contents

	<u>Page</u>
Part I: Academic	
Admissions Requirements	2-1
ACT/SAT Scores by College	2-2
Test Score Trends by College	2-3
ACT/SAT Scores by Discipline	2-4
Test Score Trends by Discipline	2-5
First-time Students by High School Class Rank	2-6
First-time Students by Ethnic Background, Gender and Resident Status	2-7
Degrees Offered	2-8
Degrees Conferred by Major	2-12
Degrees Conferred by College and Level	2-16
Number of Degrees Conferred by Level	2-17
Retention and Graduation Rates	2-18
Part II: On-Campus Students	
Enrollment from 1978 to 2008 (graph)	2-19
Enrollment by Gender from 1978-79 to 2008-09	2-20
Resident and Nonresident Students	2-21
Enrollment by Ethnic Background	2-22
Enrollment by Full-Time/Part-Time Status and Resident Status	2-23
Enrollment by College and Class	2-24
Enrollment by Class within College	2-25
Enrollment by College, Ethnic Background and Gender	2-26
Enrollment by County in Oklahoma	2-28
Enrollment by County in Oklahoma (map)	2-30
Enrollment by State and U.S. Territories (map)	2-31
Enrollment by State and U.S. Territories	2-32
Enrollment of International Students	2-33
Enrollment of International Students - Summary by Region	2-37
Undergraduate Enrollment by College, Major and Level	2-38
Undergraduate Enrollment by College and Level	2-42
Graduate Enrollment by College, Major and Level	2-43
Graduate Enrollment by College and Level	2-46
Age Distribution of Students	2-47
New Students by Resident Status and Class	2-48
Organized Class Size by College	2-49
Credit Hour Enrollment by College and Level	2-50
Part III: Norman Programs at OU-Tulsa and OU Outreach Programs	
OU-Tulsa Norman Campus Programs Enrollment by Demographic Characteristics	2-55
OU-Tulsa Norman Campus Programs Enrollment by College, Major and Level	2-56
OU-Tulsa Norman Campus Programs Enrollment by College and Level	2-57
OU-Tulsa Norman Campus Programs Credit Hour Enrollment by College and Level	2-58
OU Outreach Programs Enrollment by Demographic Characteristics	2-61
OU Outreach Programs Enrollment by College, Major and Level	2-62
OU Outreach Programs Enrollment by College and Level	2-65
OU Outreach Programs Credit Hour Enrollment by College, Department and Level	2-66
OU Outreach Programs Credit Hour Enrollment by College and Level	2-67

Table of Contents

	<u>Page</u>
Part IV: Faculty and Staff	
Total Employees by Ethnic Background and Gender	2-69
Faculty and Staff by Ethnic Background and Gender	2-70
Number of Faculty	2-71
Faculty by Degree Earned, Rank and Gender	2-72
Faculty by Rank, Gender and Ethnic Background	2-73
Instructional Faculty by College, Gender and Ethnic Background	2-74
Faculty Tenure Status by Rank, Gender and Ethnic Background	2-76
Instructional Faculty Tenure Status by College and Department	2-77
Instructional Faculty Tenure Status by College	2-79
Researchers by College, Department and Rank	2-80
Part-Time Faculty FTE by College, Department and Rank	2-81
Graduate Assistants by College, Ethnic Background and Gender	2-83
Graduate Students with Assistantships by Student's Major College	2-85
Percent of Graduate Students Receiving Graduate Assistantships	2-85
Full-Time Staff by Ethnic Background and Gender	2-86
Part-Time Staff by Ethnic Background and Gender	2-87
Number of Full-Time Equivalent Faculty and Staff	2-88
Faculty and Staff Salary Increases	2-88
Average Instructional Faculty Salary by Rank	2-89
Graduate Assistant Stipends by College and Department	2-91
Part V: Budget	
State Fund Allocations	2-95
Total Operating Budget	2-96
Educational and General Budget - All Sources of Funds	2-97
Educational and General Budget - State Appropriations	2-98
Educational and General Budget - State Appropriations per Student	2-99
Educational and General Budget - Law Center	2-100
Part VI: Sponsored Programs	
Awards and Modifications in Sponsored Programs, FY 1998 - FY 2008	2-101
Awards and Modifications in Sponsored Programs by Department and Program	2-102
Sponsored Programs Expenditures, FY 1998 - FY 2008	2-106
Sponsored Programs Expenditures by Department and Program	2-107
Part VII: Other	
Current Tuition and Fee Rates	2-111
Estimated Academic Year Costs	2-112
Annual Tuition and Fees for the Big 12 Public Universities	2-113
Tuition Rates per Credit Hour	2-114
Financial Aid Awards	2-115
Space by Room Use	2-116
Square Footage by Program	2-117
Consumer Price and Higher Education Price Indices	2-118

ACADEMIC

ADMISSIONS REQUIREMENTS FOR FIRST-TIME COLLEGE STUDENTS

Admissions Requirements

Fall 1990 to Present

Fall Semesters	Minimum Required				Minimum HS GPA	HS Class Ranking		Minimum HS GPA	Minimum ACT/SAT	% Allocated for Alternative Admissions	
	ACT		SAT								
	Enhanced		Old								
1990	21	or	850	or	3.0	and Top 1/2 of HS class				5.0%	
1991	21	or	950	or	3.0	and Top 2/5 of HS class				7.0%	
1992-1995	21	or	990	or	3.0	and Top 1/3 of HS class				8.0%	
1996-1999	22	or	Recentered 1010	or	3.0	and Top 1/3 of HS class				8.0%	
2000	24	or	1090	or	3.0	and Top 30% of HS class	or	3.0 on 15 unit core		8.0%	
2001-2002	Resident 24	or	1090	or	3.0	and Top 30% of HS class	or	3.0 on 15 unit core	and 22/1020	8.0%	
	Nonresident 26	or	1170	or	3.5	and Top 25% of HS class	or	meet resident admission standards on a space-available basis			
2003-2004	Resident - Automatic Admit				3.0 and Top 25% of HS class			3.0 on 15 unit core and 22/1020		8.0%	
	24	or	1090	or							
	Nonresident - Automatic Admit				3.5 and Top 25% of HS class						
	26	or	1170	or							
	Resident Wait List -- to be admitted on a space-available basis				3.0 and Top 30% of HS class						or
	Nonresident Wait List -- to be admitted on a space-available basis				3.0 and Top 30% of HS class						or
	24	or	1090	or	3.0	and Top 30% of HS class	or	3.0 on 15 unit core	and 22/1020		
2005 to Present	Resident - Automatic Admit				3.0 and Top 25% of HS class			3.0 on 15 unit core and 22/1020		8.0%	
	24		1090								
	and either		and either								
	3.00 GPA	or	3.00 GPA	or							
	or		or								
	top 50% of HS Class		top 50% of HS Class								
	Nonresident - Automatic Admit				3.5 and Top 25% of HS class						
	26		1170								
	and either		and either								
	3.00 GPA	or	3.00 GPA	or							
or		or									
top 50% of HS Class		top 50% of HS Class									
Wait List -- to be admitted on a space-available basis				3.0 and Top 30% of HS class			or	3.0 on 15 unit core	and 22/1020		

Source: Oklahoma State Regents for Higher Education.

ACADEMIC PREPAREDNESS

First-Time Student Average ACT/SAT Scores by College

Fall 2008

College	----- A C T -----						----- S A T -----				
	Scores Reported	English	Math	Reading	Science Reason.	ACT Composite	Scores Reported	Verbal	Math	SAT Total	ACT/SAT Combined
Academic Affairs	3	25.7	25.3	28.7	25.0	26.3	1	-	-	-	26.3
Architecture	68	23.9	23.8	24.2	23.2	23.9	30	585	587	1172	24.6
Arts and Sciences	663	26.6	25.0	27.5	25.2	26.2	291	605	600	1205	26.5
Atmospheric and Geographic Sciences	53	25.8	26.2	26.4	26.2	26.3	38	563	599	1162	26.4
Michael F. Price College of Business	383	25.0	24.5	25.6	24.1	25.0	194	558	587	1145	25.2
CCE/Aviation	25	24.8	25.5	26.8	25.1	25.7	16	589	619	1208	26.2
Mewbourne College of Earth and Energy	67	25.7	27.1	26.2	25.9	26.5	36	517	631	1148	25.8
Jeannine Rainbolt College of Education	101	24.8	23.4	25.9	23.0	24.5	50	548	554	1102	24.8
Engineering	398	27.4	28.3	27.5	27.5	27.9	209	609	663	1272	28.2
Weitzenhoffer Family College of Fine Arts	162	27.6	24.5	28.0	25.4	26.5	103	610	597	1207	26.6
School of International and Area Studies	25	29.1	26.2	29.4	26.7	28.0	11	610	594	1204	28.5
Gaylord College of Jour. and Mass Comm.	158	26.1	23.1	26.5	23.4	24.9	93	570	568	1137	25.0
Liberal Studies	0	-	-	-	-	-	0	-	-	-	-
University College*	1,234	25.1	23.9	25.8	24.1	24.9	422	574	584	1157	25.0
Total	3,340	25.8	24.8	26.5	24.8	25.7	1,494	583	599	1182	25.9

Combined ACT/SAT Scores by College

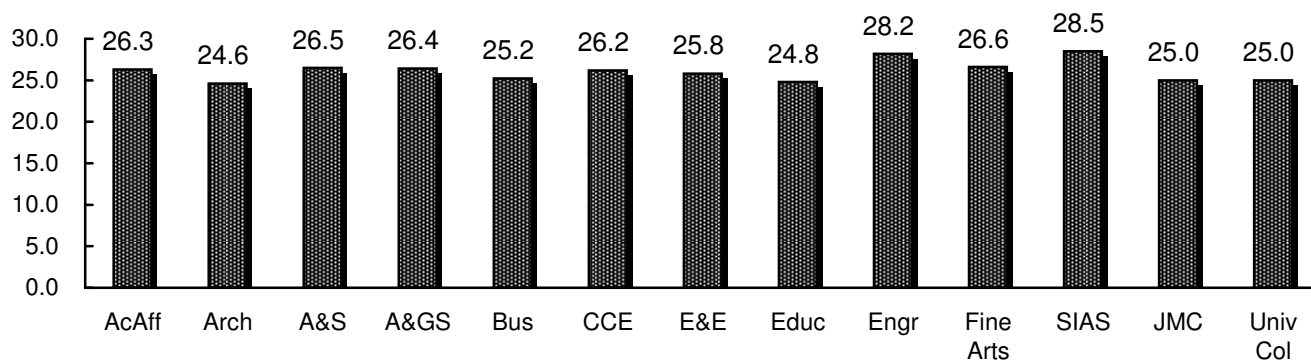

*University College includes pre-health, undecided majors, auditors and Liberal Studies.

Source: Third-week enrollment tape, IRR.

ACADEMIC PREPAREDNESS

First-Time Student Test Score Trends by College
Includes ACT and Converted SAT Scores

Fall 2002 - 2008

<u>College</u>	<u>2002</u>	<u>2003</u>	<u>2004</u>	<u>2005</u>	<u>2006</u>	<u>2007</u>	<u>2008</u>
Academic Affairs	-	-	-	-	-	-	26.3
Architecture	24.6	24.7	25.4	25.0	24.6	24.9	24.6
Arts and Sciences	25.6	26.5	26.5	26.8	26.5	26.2	26.5
Atmospheric and Geographic Sciences	26.5	26.4	27.1	27.0	26.5	26.4	26.4
Michael F. Price College of Business	24.7	25.3	25.3	25.3	25.2	25.2	25.2
CCE/Aviation	25.3	24.1	24.6	24.2	25.0	24.8	26.2
Mewbourne College of Earth and Energy	27.4	27.2	27.3	27.0	26.2	26.5	25.8
Jeannine Rainbolt College of Education	23.8	24.7	24.5	24.7	24.7	23.8	24.8
Engineering	27.5	27.8	28.0	27.9	27.3	27.7	28.2
Weitzenhoffer Family College Fine Arts	25.5	25.7	25.4	25.8	26.4	25.5	26.6
School of International and Area Studies	25.4	27.4	28.3	28.4	27.0	27.1	28.5
Gaylord Col. of Journalism and Mass Comm.	25.6	25.8	25.5	25.7	25.3	25.4	25.0
Liberal Studies	-	-	-	-	24.0	-	-
University College*	24.6	24.9	25.0	24.8	24.7	24.7	25.0
Total	25.4	25.8	25.8	25.8	25.6	25.6	25.9

Average Test Scores

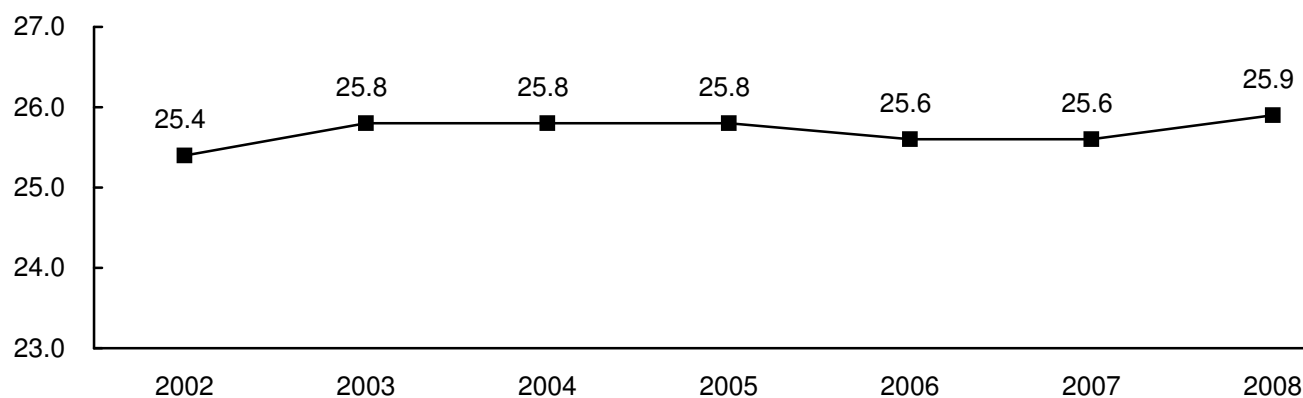

*University College includes pre-health, undecided majors and auditors.
Source: Third-week enrollment tape, fall semesters, various years, IRR.

ACADEMIC PREPAREDNESS

First-Time Student ACT/SAT Scores by Discipline

Fall 2008

<u>Discipline</u>	----- A C T -----						----- S A T -----				<u>ACT/SAT Combined</u>
	<u>ACT Reported</u>	<u>English</u>	<u>Math</u>	<u>Reading</u>	<u>Science Reason.</u>	<u>ACT Composite</u>	<u>SAT Reported</u>	<u>Verbal</u>	<u>Math</u>	<u>SAT Total</u>	
Arch. and Env. Design	68	23.9	23.8	24.2	23.2	23.9	30	585	587	1172	24.6
Area Studies	25	29.1	26.2	29.4	26.7	28.0	11	610	594	1204	28.5
Biological Sciences	144	27.4	26.4	27.8	26.4	27.2	65	600	617	1217	27.3
Business and Mgt.	408	25.0	24.6	25.6	24.2	25.0	210	561	589	1150	25.3
Communications	195	26.0	23.2	26.3	23.4	24.9	116	564	563	1127	25.0
Computer and Info. Sci.	24	27.4	28.2	27.7	28.1	28.0	16	656	675	1331	29.3
Education	161	24.1	23.1	25.3	23.1	24.1	71	540	549	1088	24.4
Engineering	431	27.2	28.3	27.3	27.3	27.7	222	595	659	1254	27.8
Fine and Applied Arts	162	27.6	24.5	28.0	25.4	26.5	103	610	597	1207	26.6
Foreign Languages	20	31.1	26.3	30.7	27.1	28.9	9	706	631	1337	29.1
Letters	76	28.7	25.2	30.0	26.0	27.6	30	689	627	1316	28.0
Mathematics	14	27.5	27.9	26.5	26.4	27.2	12	603	617	1219	28.1
Physical Sciences	157	26.7	26.6	27.2	26.4	26.9	82	583	618	1201	27.0
Psychology	100	26.0	24.1	27.4	24.3	25.6	45	584	579	1164	25.8
Public Affairs and Svcs.	9	25.7	23.0	27.3	24.3	25.2	2	710	660	1370	25.6
Social Sciences	106	25.5	23.4	27.6	24.0	25.2	46	611	585	1196	25.6
Interdisciplinary Studies	1,240	25.1	23.9	25.8	24.1	24.9	424	574	584	1157	25.0
Total	3,340	25.8	24.8	26.5	24.8	25.7	1,494	583	599	1182	25.9

Source: Third-week enrollment tape, IRR.

ACADEMIC PREPAREDNESS

First-Time Student Test Score Trends by Discipline
Includes ACT and Converted SAT Scores

Fall 2002 - 2008

<u>Discipline</u>	<u>2002</u>	<u>2003</u>	<u>2004</u>	<u>2005</u>	<u>2006</u>	<u>2007</u>	<u>2008</u>
Architecture and Env. Design	24.6	24.7	25.4	25.0	24.6	24.9	24.6
Area Studies	25.4	27.4	28.3	28.4	27.0	27.1	28.5
Biological Sciences	25.8	27.1	26.1	26.7	26.5	26.1	27.3
Business and Management	24.7	25.3	25.3	25.2	25.2	25.2	25.3
Communications	25.6	25.9	25.5	25.7	25.3	25.4	25.0
Computer and Info. Science	27.5	27.5	27.6	28.4	28.1	28.3	29.3
Education	23.9	24.5	24.6	24.6	24.6	23.9	24.4
Engineering	27.5	27.8	27.9	27.7	27.1	27.5	27.8
Fine and Applied Arts	25.5	25.7	25.4	25.8	26.4	25.5	26.6
Foreign Languages	28.5	28.0	30.1	26.7	28.6	25.6	29.1
Letters	26.1	27.6	27.6	27.8	28.4	27.7	28.0
Library Science	-	-	-	-	26.0	24.0	-
Mathematics	28.6	28.8	30.1	30.7	29.0	29.9	28.1
Physical Sciences	26.5	26.9	27.3	27.7	27.2	27.1	27.0
Psychology	24.6	25.1	26.3	25.6	24.8	24.8	25.8
Public Affairs and Services	23.8	25.6	24.1	25.3	26.3	26.5	25.6
Social Sciences	25.9	26.1	26.2	26.9	26.0	26.2	25.6
Interdisciplinary Studies	24.6	24.9	25.0	24.8	24.7	24.7	25.0
Total	25.4	25.8	25.8	25.8	25.6	25.6	25.9

Source: Third-week enrollment tape, fall semesters, various years, IRR.

ACADEMIC PREPAREDNESS

First-Time Students by High School Class Rank

Fall 2001 - 2008

<u>First-time Students</u>	<u>2001</u>	<u>2002</u>	<u>2003</u>	<u>2004</u>	<u>2005</u>	<u>2006</u>	<u>2007</u>	<u>2008</u>
Total	3,748	3,833	3,808	3,614	3,245	3,342	3,883	3,803
With High School Rank	3,213	3,292	3,232	3,060	2,768	2,856	3,137	3,031
<i>Percent of Total</i>	<i>85.7%</i>	<i>85.9%</i>	<i>84.9%</i>	<i>84.7%</i>	<i>85.3%</i>	<i>85.5%</i>	<i>80.8%</i>	<i>79.7%</i>

Distribution of High School Rank:

Top 10%:	Number	1,028	1,067	1,160	1,088	1,036	1,012	1,031	1,099
	<i>Percent</i>	<i>32.0%</i>	<i>32.4%</i>	<i>35.9%</i>	<i>35.6%</i>	<i>37.4%</i>	<i>35.4%</i>	<i>32.9%</i>	<i>36.3%</i>
11 - 25%:	Number	1,111	1,148	1,199	1,094	962	939	1,082	1,073
	<i>Percent</i>	<i>34.6%</i>	<i>34.9%</i>	<i>37.1%</i>	<i>35.8%</i>	<i>34.8%</i>	<i>32.9%</i>	<i>34.5%</i>	<i>35.4%</i>
Subtotal -									
Top 25%:	Number	2,139	2,215	2,359	2,182	1,998	1,951	2,113	2,172
	<i>Percent</i>	<i>66.6%</i>	<i>67.3%</i>	<i>73.0%</i>	<i>71.3%</i>	<i>72.2%</i>	<i>68.3%</i>	<i>67.4%</i>	<i>71.7%</i>
26 - 50%:	Number	803	782	612	619	581	671	798	675
	<i>Percent</i>	<i>25.0%</i>	<i>23.8%</i>	<i>18.9%</i>	<i>20.2%</i>	<i>21.0%</i>	<i>23.5%</i>	<i>25.4%</i>	<i>22.3%</i>
Others:	Number	271	295	261	259	189	234	226	184
	<i>Percent</i>	<i>8.4%</i>	<i>9.0%</i>	<i>8.1%</i>	<i>8.5%</i>	<i>6.8%</i>	<i>8.2%</i>	<i>7.2%</i>	<i>6.1%</i>

First-Time Students by High School Rank - 2008

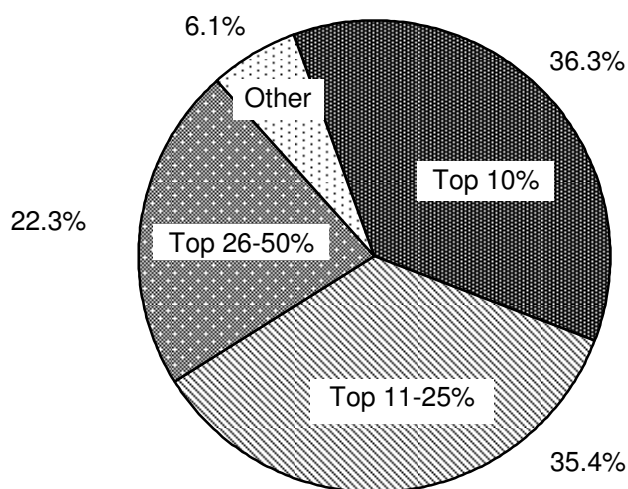

Source: Third-week enrollment tape, fall semesters, various years, IRR.

FIRST-TIME STUDENTS

First-Time Students by Ethnic Background, Gender and Resident Status

Fall 2008

----- Enrollment by Gender -----						
<u>First-Time Students</u>	<u>Male</u>	<u>Percent</u>	<u>Female</u>	<u>Percent</u>	<u>Total</u>	<u>Percent</u>
White	1,335	77.6 %	1,616	77.6 %	2,951	77.6 %
Black	83	4.8	125	6.0	208	5.5
Hispanic	56	3.3	96	4.6	152	4.0
Asian	111	6.4	101	4.9	212	5.6
American Indian	94	5.5	125	6.0	219	5.8
Nonresident Alien	42	2.4	19	0.9	61	1.6
Total	1,721	100.0 %	2,082	100.0 %	3,803	100.0 %

----- Enrollment by Resident Status -----						
<u>First-Time Students</u>	<u>Resident</u>	<u>Percent</u>	<u>Non-resident</u>	<u>Percent</u>	<u>Total</u>	<u>Percent</u>
White	1,899	75.4 %	1,052	81.9 %	2,951	77.6 %
Black	137	5.4	71	5.5	208	5.5
Hispanic	105	4.2	47	3.7	152	4.0
Asian	187	7.4	25	1.9	212	5.6
American Indian	190	7.5	29	2.3	219	5.8
Nonresident Alien	0	0.0	61	4.7	61	1.6
Total	2,518	100.0 %	1,285	100.0 %	3,803	100.0 %

First Time Students by Ethnic Background

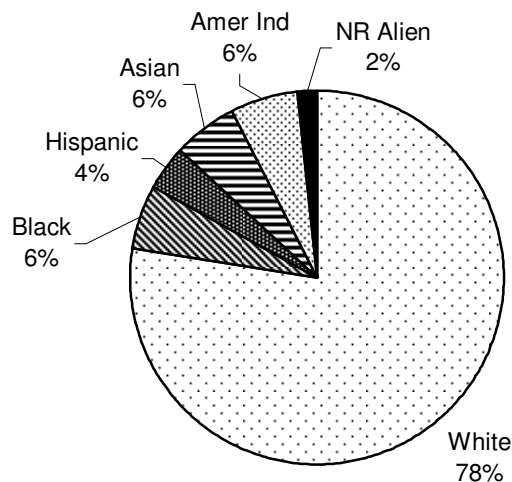

Source: Fall third-week enrollment tape, IRR.

DEGREES OFFERED

The University of Oklahoma - Norman Campus

2008 - 2009

CIP Code	Program Name	Degree				
		B	M	C	P	D
<u>College of Academic Affairs</u>						
30	Multi-/Interdisciplinary Studies					
309999	Multidisciplinary Studies - BA; BS	2				
<u>College of Architecture</u>						
04	Architecture and Related Services					
040201	Architecture - B Arch; M Arch	1	1			
040301	Regional and City Planning - MRCP		1			
040301	Architectural Urban Studies - MS in Arch Urb St		1			
040401	Environmental Design - BS in Env Des	1				
040601	Landscape Architecture - M Land Arch		1			
50	Visual and Performing Arts					
500408	Interior Design - B Int Des	1				
52	Business, Management, Marketing, and Related Supp. Svcs.					
522001	Construction Science - BS in CNS	1				
522001	Construction Administration - MS in Const Admin		1			
<u>College of Arts and Sciences</u>						
05	Area, Ethnic, Cultural and Gender Studies					
050201	African and African-American Studies - BA	1				
050202	Native American Studies - BA; MA	1	1			
050207	Women's Studies - BA	1				
09	Communication, Journalism and Related Programs					
090101	Communication - BA; MA; PhD	1	1			1
11	Computer and Information Science and Support Services					
110401	Information Studies - BA in Info Studies	1				
16	Foreign Languages, Literatures and Linguistics					
160102	Linguistics - BA	1				
160301	Chinese - BA	1				
160402	Russian - BA	1				
160500	German - BA; MA	1	1			
160901	French - BA; MA; PhD	1	1			1
160905	Spanish - BA; MA; PhD	1	1			1
161200	Classics - BA	1				
23	English Languages and Literature/Letters					
230101	English - BA; MA; PhD	1	1			1
24	Liberal Arts and Sciences, General Studies and Humanities					
240103	Letters - BA; BA in Letters	2				
240199	Arts and Sciences Planned Program - BA; BS	2				
25	Library Science					
250101	Library and Information Studies - M LIS		1			
250101	Library Information Studies - Graduate Certificate			1		
26	Biological and Biomedical Sciences					
260202	Biochemistry - BS in Biochem	1				
260301	Botany - BS in Bot; MS; PhD	1	1			1
260502	Microbiology - BS; BS in Micro; MS; PhD	2	1			1
260701	Zoology - BS; MS; PhD	1	1			1
261303	Ecology and Evolutionary Biology - PhD					1
27	Mathematics and Statistics					
270101	Mathematics - BA; BS in Math; MA; MS; PhD	2	2			1
30	Multi-/Interdisciplinary Studies					
301801	Natural Science - M Nat Sci		1			
302401	Cellular and Behavioral Neurobiology - PhD					*

Degree Type: B - Baccalaureate; M - Master's; C - Graduate Certificate; P - First Professional; D - Doctorate

(Continued)

ACADEMIC

The University of Oklahoma - Norman Campus

DEGREES OFFERED

The University of Oklahoma - Norman Campus

2008 - 2009

CIP Code	Program Name	Degree				
		B	M	C	P	D
<u>College of Arts and Sciences (cont'd)</u>						
31	Parks, Recreation, Leisure and Fitness Studies					
310505	Health and Exercise Science - BS in HES; MS; PhD	1	1			1
38	Philosophy and Religious Studies					
380101	Philosophy - BA; MA; PhD	1	1			1
380201	Ethics and Religion - BA	1				
40	Physical Sciences					
400201	Astronomy - BS	1				
400202	Astrophysics - BS in Astro	1				
400501	Chemistry and Biochemistry - BS; BS in Chem; MS; PhD	2	1			1
400801	Physics - BS; BS in Phys; MS; PhD	2	1			1
42	Psychology					
420101	Psychology - BA; BS in Psych; MS; PhD	2	1			1
44	Public Administration and Social Service Professions					
440401	Public Administration - M Pub Adm		1			
440401	Public Affairs and Administration - BA	1				
440701	Social Work - BA; M Soc Wk	1	1			
45	Social Sciences					
450201	Applied Linguistic Anthropology - MA App Ling Anth		1			
450201	Anthropology - BA; MA; PhD	1	1			1
450601	Economics - BA; MA; PhD	1	1			1
450701	Geography - BA	1				
451001	Political Science - BA; MA; PhD	1	1			1
451101	Sociology - BA; MA; PhD	1	1			1
50	Visual and Performing Arts					
500601	Film and Video Studies - BA	1				
51	Health Professions and Related Clinical Sciences					
511005	Laboratory Technology - BS in Lab Tech	1				
52	Business, Management, Marketing, and Related Supp. Svcs.					
521003	Organizational Dynamics - MA		1			
521099	Human Relations - BA; MHR	1	1			
521207	Knowledge Management - MS in Knowl Mgt		1			
54	History					
540101	History - BA; MA; PhD	1	1			1
540104	History of Science - MA; PhD		1			1
<u>College of Atmospheric and Geographic Sciences</u>						
40	Physical Sciences					
400404	Meteorology - BS in Met; MS in Met; MS in Prof Met; PhD	1	2			1
400699	Geosciences - BS in Geosci	1				
45	Social Sciences					
450701	Geography - BA in Geog; BS in Geog; MA; PhD	2	1			1
<u>Price College of Business</u>						
52	Business, Management, Marketing, and Related Supp. Svcs.					
520201	Business Administration - MBA; PhD		1			1
520201	International Business - BBA	1				
520301	Accounting - BBA; M Acct	1	1			
520601	Economics - BBA	1				
520801	Finance - BBA	1				
521201	Management Information Systems - BBA; MS in MIS	1	1			
521301	Management and Human Resources - BBA	1				
521401	Marketing/Supply Chain Management - BBA	1				

Degree Type: B - Baccalaureate; M - Master's; C - Graduate Certificate; P - First Professional; D - Doctorate

(Continued)

DEGREES OFFERED

The University of Oklahoma - Norman Campus

2008 - 2009

CIP Code	Program Name	Degree				
		B	M	C	P	D
<u>College of Continuing Education</u>						
49	Transportation and Materials Moving					
490101	Aviation/Professional Studies - BS	1				
52	Business, Management, Marketing, and Related Supp. Svcs.					
521005	Human Resource Development - Graduate Certificate			1		
<u>Mewbourne College of Earth and Energy</u>						
14	Engineering					
142501	Natural Gas Engr and Mgt - MS Nat Gas Engr & Mgt		1			
142501	Petroleum Engineering - BS in PE; MS; PhD	1	1			1
143901	Geological Engineering - MS; PhD		1			1
40	Physical Sciences					
400601	Geology - BS in Geol; MS; PhD	1	1			1
400603	Geophysics - BS in Geophysics; MS; PhD	1	1			1
<u>Jeannine Rainbolt College of Education</u>						
13	Education					
130401	Educational Administration - M Ed; PhD; Ed D		1			2
130501	Instructional Psychology and Technology - M Ed		1			
130901	Educational Studies - M Ed; PhD		1			1
131001	Special Education - BS in Educ; M Ed; PhD	1	1			1
131101	School Counseling - M Ed		1			
131201	Adult and Higher Education - M Ed; PhD		1			1
131202	Elementary Education - BS in Educ	1				
131210	Early Childhood Education - BS in Educ	1				
131299	Instructional Leadership and Academic Curriculum - M Ed; PhD		1			1
131305	Language Arts Education - BS in Educ	1				
131306	Foreign Language Education - BS in Educ	1				
131311	Mathematics Education - BS in Educ	1				
131316	Science Education - BS in Educ	1				
131318	Social Studies Education - General - BS in Educ	1				
42	Psychology					
420601	Counseling Psychology - PhD					1
421801	Instructional Psychology and Technology - PhD					1
51	Health Professions and Related Clinical Sciences					
511504	Community Counseling - M Ed		1			
<u>College of Engineering</u>						
03	Natural Resources Conservation and Research, Other					
030104	Environmental Science - BS in Env Sci; M Env Sci; PhD	1	1			1
11	Computer and Information Science and Support Services					
110701	Computer Science - BS in CS; MS; PhD	1	1			1
110901	Telecommunications Engineering - MS in Telecomm Engr		1			
14	Engineering					
140101	Engineering - BS in Engr; MS; PhD	1	1			1
140201	Aerospace Engineering - BS in Aero E; MS; PhD	1	1			1
140401	Architectural Engineering - BS in Arch E	1				
140501	Bioengineering - MS; PhD		1			1
140701	Chemical Engineering - BS in Chem E; MS; PhD	1	1			1
140801	Civil Engineering - BS in CE; MS; PhD	1	1			1
140901	Computer Engineering - BS in Comp Engr	1				
141001	Electrical Engineering - BS in EE	1				
141001	Electrical and Computer Engineering - MS; PhD		1			1
141201	Engineering Physics - BS in Engr Phys; MS; PhD	1	1			1
141401	Environmental Engineering - BS in Env E; MS in Env E; PhD	1	1			

Degree Type: B - Baccalaureate; M - Master's; C - Graduate Certificate; P - First Professional; D - Doctorate

(Continued)

DEGREES OFFERED

The University of Oklahoma - Norman Campus

2008 - 2009

CIP Code	Program Name	Degree				
		B	M	C	P	D
<u>College of Engineering (cont'd)</u>						
141901	Mechanical Engineering - BS in ME; MS; PhD	1	1			1
143501	Industrial Engineering - BS in IE; MS; PhD	1	1			1
30	Multi/Interdisciplinary Studies					
302401	Cellular and Behavioral Neurobiology - PhD					*
<u>Weitzenhoffer Family College of Fine Arts</u>						
13	Education					
131312	Music Education - B Mus Educ; MME; PhD	1	1			1
50	Visual and Performing Arts					
500101	Musical Theatre - BFA in Musical Theatre	1				
500301	Dance - BFA in Dance; MFA in Dance	1	1			
500501	Drama - BFA in Drama; MA; MFA in Drama	1	2			
500702	Art - BFA in Art; MFA in Art	1	1			
500703	Art History - BA in Art Hist; MA in Art History; PhD	1	1			1
500901	Music - BFA; B Mus Arts; B Music; MM	3	1			
500903	Music - DMA					1
500912	Music - Piano Pedagogy - B Music	1				
<u>Graduate College</u>						
30	Multi/Interdisciplinary Studies					
309999	Interdisciplinary Studies/Special Programs - MA; MS; PhD		2			1
<u>School of International and Area Studies</u>						
30	Multi/Interdisciplinary Studies					
302001	International and Area Studies - BA in Intl & Area Studies	1				
302001	International Studies - MA in Intl Studies		1			
302001	International Regional Studies - Graduate Certificate			1		
302001	International Policy Studies - Graduate Certificate			1		
<u>Gaylord College of Journalism & Mass Communication</u>						
09	Communication, Journalism and Related Programs					
090102	Mass Communication - PhD					1
090401	Journalism - BA in Jour	1				
090401	Journalism and Mass Communication - MA		1			
090402	Journalism Broadcasting and Electronic Media - BA in Jour	1				
090903	Journalism Advertising - BA in Jour	1				
23	English Languages and Literature/Letters					
230501	Professional Writing - M Prof Writ		1			
<u>College of Law</u>						
22	Legal Professions and Studies					
220101	Law - JD					1
<u>College of Liberal Studies</u>						
24	Liberal Arts and Sciences, General Studies and Humanities					
240101	Liberal Studies - BA in Lib Studies; MA	1	1			
240101	Administrative Leadership - Graduate Certificate			1		
43	Protective Services					
430103	Criminal Justice - BS in Criminal Justice	1				
Grand Total		104	80	5	1	53

* The program in Cellular and Behavioral Neurobiology is an interdisciplinary program offered through both the College of Arts and Sciences and the College of Engineering and is counted only once in the number of PhD programs.

Note: Degrees include all Norman Campus programs.

Source: "University of Oklahoma Degree Program Inventory," Admissions and Records.

DEGREES CONFERRED

Degrees Conferred by Major

2007-2008

Students with double majors and multiple degrees are counted in each major.

	<u>Bachelor's</u>	<u>Master's</u>	<u>Doctoral/ Law</u>	<u>Graduate Certificate</u>	<u>Total</u>
Academic Affairs					
Multidisciplinary Studies	132	-	-	-	132
Architecture					
Architecture					
Architectural Urban Studies	-	4	-	-	4
Architecture	44	7	-	-	51
Architecture - Pre-Arch.	7	-	-	-	7
Environmental Design	13	-	-	-	13
Construction Science	39	13	-	-	52
Interior Design	30	-	-	-	30
Landscape Architecture	-	5	-	-	5
Regional and City Planning	-	10	-	-	10
Arts and Sciences					
African and African-American Studies	7	-	-	-	7
Anthropology	34	3	2	-	39
Botany and Microbiology					
Botany	4	2	1	-	7
Microbiology	69	1	3	-	73
Chemistry and Biochemistry					
Biochemistry	46	-	-	-	46
Chemistry	10	18	17	-	45
Chemistry/Biochemistry	26	-	-	-	26
Classics and Letters					
Classics	13	-	-	-	13
Letters	62	-	-	-	62
Communication	86	11	3	-	100
Economics	57	52	3	-	112
English	85	13	5	-	103
Film and Video Studies	46	-	-	-	46
Health and Exercise Science	84	4	6	-	94
History	79	5	1	-	85
History of Science	-	4	1	-	5
Human Relations	85	421	-	-	506
Library and Information Studies					
Information Studies	8	-	-	-	8
Knowledge Management	-	8	-	-	8
Library and Information Studies	-	70	-	-	70
Mathematics	38	9	4	-	51
Modern Lang., Lit. and Ling.					
Chinese	2	-	-	-	2
French	5	-	-	-	5
German	5	1	-	-	6
Linguistics	13	-	-	-	13
Russian	4	-	-	-	4
Spanish	37	4	1	-	42
Native American Studies	9	2	-	-	11

(Continued)

DEGREES CONFERRED

Degrees Conferred by Major

2007-2008

Students with double majors and multiple degrees are counted in each major.

	<u>Bachelor's</u>	<u>Master's</u>	<u>Doctoral/ Law</u>	<u>Graduate Certificate</u>	<u>Total</u>
Arts and Sciences (cont'd)					
Philosophy					
Ethics and Religion	2	-	-	-	2
Philosophy	21	1	2	-	24
Physics and Astronomy					
Astronomy	1	-	-	-	1
Astrophysics	4	-	-	-	4
Physics	9	5	2	-	16
Political Science					
Political Science	116	8	2	-	126
Public Administration	-	71	-	-	71
Public Affairs and Admin.	7	-	-	-	7
Psychology					
Organizational Dynamics	-	10	-	-	10
Psychology	173	13	7	-	193
Religious Studies	23	-	-	-	23
Social Work	39	103	-	-	142
Sociology					
Sociology	116	12	5	-	133
Sociology - Criminology	94	-	-	-	94
Women's Studies	3	-	-	-	3
Zoology					
Ecology and Evolutionary Biology	-	-	1	-	1
Zoology	185	6	3	-	194
Arts and Sciences - Other					
A&S Planned Program	27	-	-	-	27
FACT-Clothing & Textiles	1	-	-	-	1
Geography-A&S	1	-	-	-	1
Atmospheric and Geographic Sciences					
Geography	15	11	5	-	31
Meteorology	47	20	4	-	71
Price College of Business					
Accounting	130	30	-	-	160
Business Administration	-	79	11	-	90
Energy Management	63	-	-	-	63
Finance					
Finance	124	-	-	-	124
Management					
Entrepreneur. and Venture Mgt.	33	-	-	-	33
Human Resources Management	15	-	-	-	15
International Business	42	-	-	-	42
Management	69	-	-	-	69
Management Information Systems	50	4	-	-	54
Marketing and Supply Chain Mgt.	115	-	-	-	115
Business - Other					
Economics-Business	24	-	-	-	24
CCE/Aviation	40	-	-	-	40

(Continued)

DEGREES CONFERRED

Degrees Conferred by Major

2007-2008

Students with double majors and multiple degrees are counted in each major.

	<u>Bachelor's</u>	<u>Master's</u>	<u>Doctoral/ Law</u>	<u>Graduate Certificate</u>	<u>Total</u>
(Continued)					
Mewbourne College of Earth and Energy					
Geology and Geophysics					
Geology	11	9	2	-	22
Geophysics	6	3	1	-	10
Petroleum and Geological Engr.					
Geological Engineering	-	1	-	-	1
Natural Gas Engr & Mgt	-	6	-	-	6
Petroleum Engineering	44	12	5	-	61
Jeannine Rainbolt Coll. of Education					
Educ. Leadership and Policy Std.					
Adult and Higher Education	-	31	4	-	35
Educ. Admin.-Curr/Sprvsn	-	35	6	-	41
Educational Studies	-	1	4	-	5
Educational Psychology					
Community/School Counseling	-	16	-	-	16
Counseling Psychology	-	-	5	-	5
Ed. Instr. Psy. and Tech.	-	6	1	-	7
Special Education	17	3	2	-	22
Instr. Leadership and Academic Curr.					
Early Childhood Educ.	22	-	-	-	22
Elementary Education	78	-	-	-	78
Foreign Language Educ.	4	-	-	-	4
Instr. Ldrshp. and Acad. Curr.	-	17	15	-	32
Language Arts Educ.	14	-	-	-	14
Mathematics Education	7	-	-	-	7
Science Education	19	-	-	-	19
Social Studies General	16	-	-	-	16
Engineering					
Aerospace and Mechanical Engr.					
Aerospace Engineering	20	3	-	-	23
Mechanical Engineering	88	12	3	-	103
Chemical, Biological and Materials Engr.					
Chemical Engineering	54	5	5	-	64
Civil Engr. and Environmental Sci.					
Architectural Engineering	4	-	-	-	4
Civil Engineering	29	11	1	-	41
Environmental Engineering	2	5	1	-	8
Environmental Science	2	6	1	-	9
Computer Science	26	11	3	-	40
Electrical and Computer Engr.					
Computer Engineering	22	-	-	-	22
Electrical Engineering	52	23	6	-	81
Telecommunications Engineering	-	2	-	-	2
Industrial Engineering	37	7	8	-	52
Engineering - Other					
Bioengineering	-	4	2	-	6
Engineering Physics	7	3	-	-	10

(Continued)

ACADEMIC

The University of Oklahoma - Norman Campus

DEGREES CONFERRED

Degrees Conferred by Major

2007-2008

Students with double majors and multiple degrees are counted in each major.

	<u>Bachelor's</u>	<u>Master's</u>	<u>Doctoral/ Law</u>	<u>Graduate Certificate</u>	<u>Total</u>
Weitzenhoffer Family					
College of Fine Arts					
Art and Art History					
Art-Gen. Fine Arts	1	3	-	-	4
Art-Studio Arts	21	-	-	-	21
Art-Film/Photo/Video, Visual Comm.	33	-	-	-	33
Art History	13	5	-	-	18
Dance	7	3	-	-	10
Drama	34	6	-	-	40
Music					
Music - Gen. Fine Arts, Comp.	4	3	-	-	7
Music - Instr/Choral/Conducting	-	1	2	-	3
Music - Musicology	-	1	-	-	1
Music - Piano	2	3	2	-	7
Music - Voice	5	3	2	-	10
Music - Wind, Percuss., String	9	12	1	-	22
Music Education	-	-	5	-	5
Music Educ-Conducting	-	1	-	-	1
Music Educ-Instrumental	12	2	-	-	14
Music Educ-Piano Pedagogy	-	1	-	-	1
Music Educ-Vocal/Gen	2	2	-	-	4
Music Theory	-	1	-	-	1
Musical Arts	12	-	-	-	12
Musical Theatre	8	-	-	-	8
School of International and Area Studies					
Asian Studies	5	-	-	-	5
European Studies	13	-	-	-	13
Global Affairs	-	2	-	-	2
International and Area Studies	11	-	-	-	11
International Studies	41	-	-	-	41
Latin American Studies	11	-	-	-	11
Gaylord College of					
Journalism and Mass Comm.					
Jour-News/Prof Writ/PR	193	16	-	-	209
Jour-Broadcast/Electronic	30	-	-	-	30
Journalism-Advertising	113	-	-	-	113
Professional Writing	-	7	-	-	7
Graduate					
Generic Dual Degree	-	2	-	-	2
Special Prog/Interdisciplinary	-	134	4	-	138
Liberal Studies	149	71	-	-	220
Law					
Law - Juris D	-	-	163	-	163
Law - Generic Dual Degree	-	-	2	-	2

Source: "Degrees Conferred, Part B, Summary 07-08," A&R.

DEGREES CONFERRED

Degrees Conferred by College and Level

2007-2008

<u>College</u>	<u>Bachelor's</u>	<u>Master's</u>	<u>Doctoral/ Law</u>	<u>Graduate Certificate</u>	<u>Total</u>
Academic Affairs	130	-	-	-	130
Architecture	133	39	-	-	172
Arts and Sciences	1,692	851	69	-	2,612
Atmospheric and Geographic Sciences	62	31	9	-	102
Price College of Business	546	113	11	-	670
CCE/Aviation	39	-	-	-	39
Mewbourne College of Earth and Energy	61	31	8	-	100
Jeannine Rainbolt College of Education	177	109	37	-	323
Engineering	342	92	29	-	463
Weitzenhoffer Family College of Fine Arts	163	47	12	-	222
Graduate College	-	134	4	-	138
School of International and Area Studies	77	2	-	-	79
Gaylord College of Journalism and Mass Comm.	335	23	-	-	358
Liberal Studies	149	71	-	-	220
Total - Excl. Law	3,906	1,543	179	0	5,628
Law	-	-	165	-	165

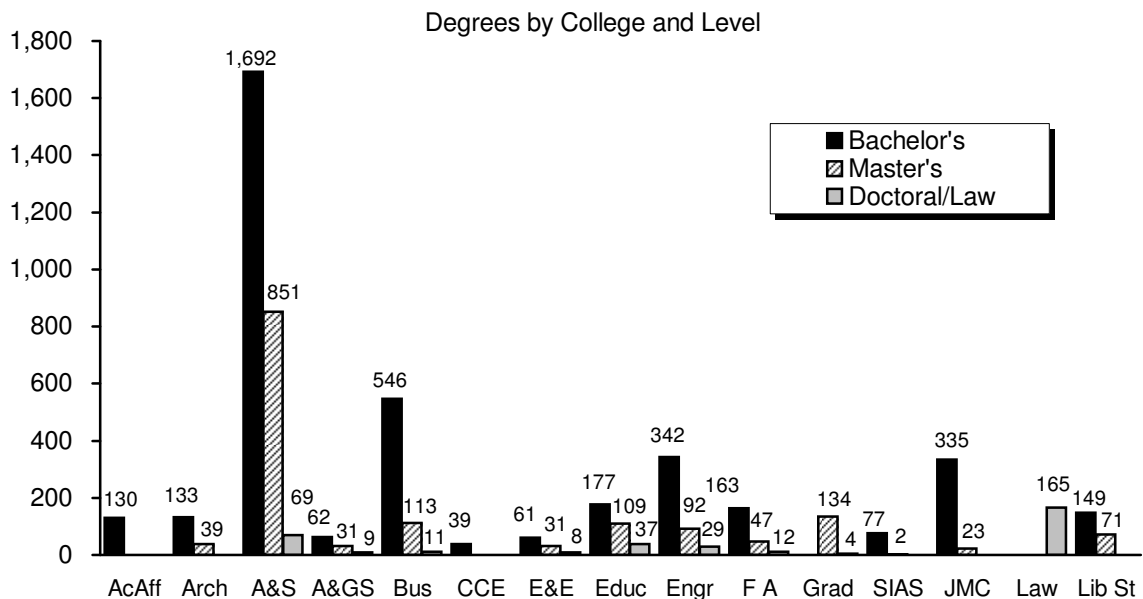

Source: "Degrees Granted by Degree Level," 2007-08 IRR.

DEGREES CONFERRED

Number of Degrees Conferred by Level

1983-1984 to 2007-2008

<u>Year</u>	<u>Bachelor's</u>	<u>Master's</u>	<u>Law</u>	<u>Doctoral</u>	<u>Grad Certificate</u>	<u>Total</u>
1983-84	2,539	845	217	104	-	3,705
1984-85	2,456	1,016	212	123	-	3,807
1985-86	2,451	951	229	128	-	3,759
1986-87	2,455	874	217	101	-	3,647
1987-88	2,322	1,019	236	118	-	3,695
1988-89	2,220	864	215	114	-	3,413
1989-90	2,455	828	207	126	-	3,616
1990-91	2,408	825	207	130	-	3,570
1991-92	2,511	910	234	157	-	3,812
1992-93	2,456	1,150	222	140	-	3,968
1993-94	2,325	1,327	214	151	-	4,017
1994-95	2,348	1,222	239	173	-	3,982
1995-96	2,357	1,275	209	158	-	3,999
1996-97	2,663	1,364	218	189	-	4,434
1997-98	2,606	1,408	174	171	-	4,359
1998-99	2,645	1,363	165	141	-	4,314
1999-00	2,743	1,506	201	167	-	4,617
2000-01	2,727	1,463	190	159	6	4,545
2001-02	2,834	1,517	173	158	0	4,682
2002-03	2,981	1,550	165	144	0	4,840
2003-04	3,274	1,606	178	130	0	5,188
2004-05	3,624	1,618	174	160	0	5,576
2005-06	3,864	1,511	169	159	1	5,704
2006-07	3,868	1,443	174	173	1	5,659
2007-08	3,906	1,543	165	179	0	5,793

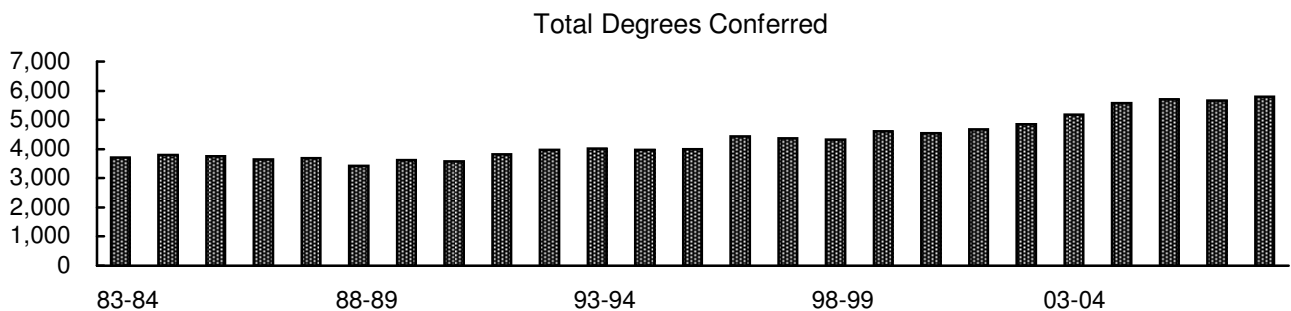

Source: "Degrees Granted by Degree Level," various years, IRR.

RETENTION AND GRADUATION RATES

First-Time, Full-Time Degree-Seeking Students

Fall 1997 - 2007

First-Time Freshmen	Number	<i>Retention Rates</i>		<i>----- Cumulative Graduation Rates and Continuation Rates -----</i>					
		After One Year	After Two Years	Four-Year Graduation Rate	Continued	Five-Year Graduation Rate	Continued	Six-Year Graduation Rate	Continued
1997	2,895	81.0%	71.4%	20.9%	40.2%	45.8%	13.2%	53.9%	4.7%
1998	3,148	80.3%	72.7%	21.8%	40.4%	48.1%	13.5%	56.2%	5.2%
1999	3,206	80.0%	73.7%	20.6%	42.1%	47.1%	13.6%	56.2%	5.4%
2000	3,325	83.5%	77.0%	25.0%	40.2%	51.2%	12.5%	58.8%	4.9%
2001	3,629	84.7%	75.0%	26.5%	40.9%	55.0%	10.7%	62.5%	3.4%
2002	3,749	83.7%	74.6%	27.7%	39.2%	54.5%	10.5%	61.7%	3.3%
2003	3,729	85.0%	76.7%	30.9%	38.7%	57.6%	9.6%		
2004	3,537	84.6%	74.9%	33.1%	35.1%				
2005	3,189	84.5%	76.3%						
2006	3,291	83.5%	75.3%						
2007	3,828	83.1%							

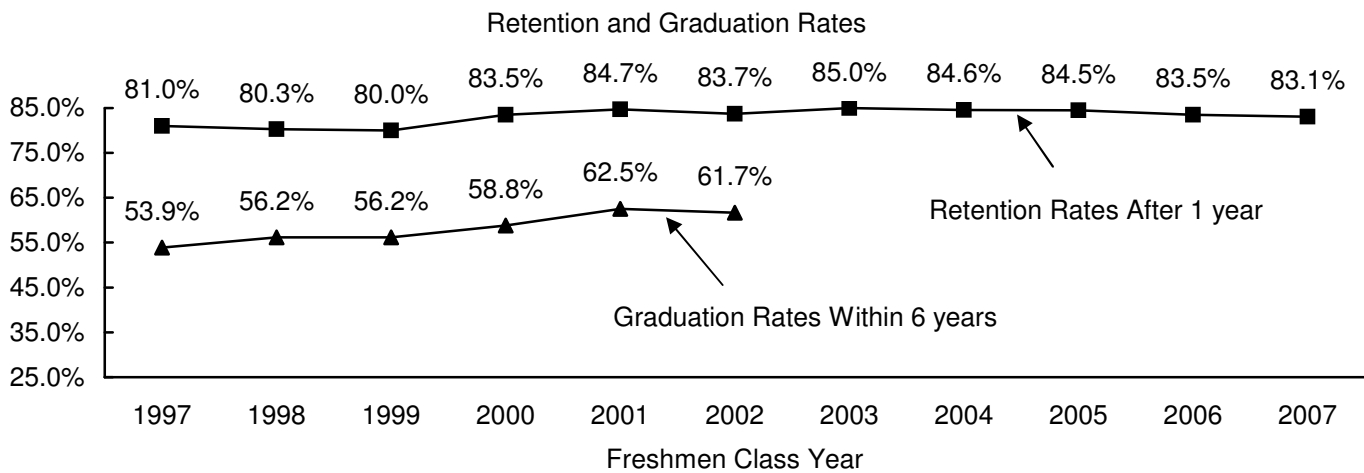

- Notes:
- 1) The six-year graduation rate includes students verified as having completed a program of >2 and <4 years (completers). These completers are students in degree programs where the professional degree is the first degree awarded, such as pharmacy and physical therapy.
 - 2) The retention and graduation rates include students beginning on the Norman Campus and enrolled or graduated from the OU Health Sciences Center.
 - 3) The 2001-2005 cohorts have been revised from prior publications to a more accurate cohort by verifying cohort status at the end of the first semester.

Source: Fall third-week and end of semester enrollment tapes, various years, IRR.

ON-CAMPUS STUDENTS

ON-CAMPUS STUDENTS

On-Campus Enrollment

1978 - 2008

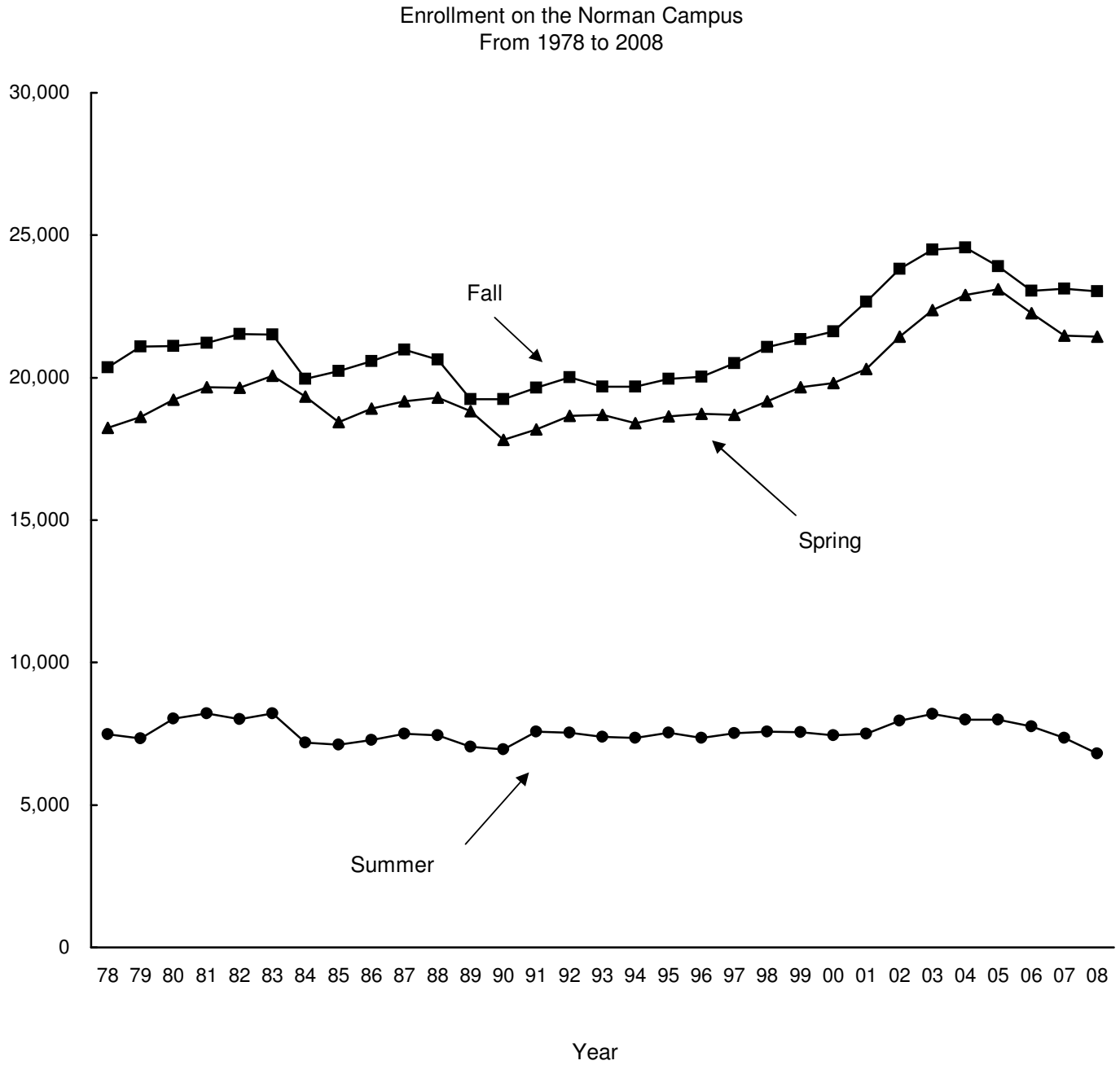

Source: Third-week enrollment tapes, various semesters, IRR.

ON-CAMPUS STUDENTS

Enrollment by Gender

1978-79 to 2008-09

Academic Year	----- Fall -----			----- Spring -----			----- Summer -----		
	Men	Women	Total	Men	Women	Total	Men	Women	Total
1978-79	12,050	8,307	20,357	11,075	7,539	18,614	4,029	3,303	7,332
1979-80	12,292	8,798	21,090	11,183	8,039	19,222	4,325	3,697	8,022
1980-81	12,127	8,982	21,109	11,324	8,343	19,667	4,387	3,823	8,210
1981-82	12,137	9,084	21,221	11,183	8,465	19,648	4,311	3,706	8,017
1982-83	12,358	9,174	21,532	11,501	8,560	20,061	4,445	3,773	8,218
1983-84	12,393	9,119	21,512	11,093	8,234	19,327	3,817	3,364	7,181
1984-85	11,500	8,458	19,958	10,527	7,919	18,446	3,701	3,411	7,112
1985-86	11,485	8,745	20,230	10,655	8,252	18,907	3,854	3,427	7,281
1986-87	11,489	9,093	20,582	10,657	8,508	19,165	3,923	3,581	7,504
1987-88	11,493	9,486	20,979	10,611	8,686	19,297	3,848	3,605	7,453
1988-89	11,341	9,291	20,632	10,400	8,430	18,830	3,691	3,344	7,035
1989-90	10,531	8,719	19,250	9,700	8,119	17,819	3,574	3,381	6,955
1990-91	10,525	8,721	19,246	9,925	8,267	18,192	3,948	3,629	7,577
1991-92	10,791	8,859	19,650	10,245	8,410	18,655	3,989	3,544	7,533
1992-93	10,835	9,180	20,015	10,132	8,559	18,691	3,834	3,563	7,397
1993-94	10,714	8,966	19,680	10,046	8,357	18,403	3,855	3,507	7,362
1994-95	10,679	9,004	19,683	10,134	8,514	18,648	3,952	3,587	7,539
1995-96	10,810	9,154	19,964	10,086	8,648	18,734	3,790	3,562	7,352
1996-97	10,815	9,211	20,026	10,026	8,668	18,694	3,909	3,607	7,516
1997-98	10,869	9,640	20,509	10,131	9,046	19,177	3,894	3,688	7,582
1998-99	10,994	10,074	21,068	10,287	9,375	19,662	3,878	3,685	7,563
1999-2000	11,173	10,166	21,339	10,336	9,482	19,818	3,804	3,647	7,451
2000-01	11,200	10,422	21,622	10,493	9,810	20,303	3,783	3,719	7,502
2001-02	11,645	11,016	22,661	11,021	10,422	21,443	4,085	3,874	7,959
2002-03	12,202	11,611	23,813	11,455	10,923	22,378	4,110	4,090	8,200
2003-04	12,498	12,002	24,500	11,678	11,221	22,899	4,002	3,985	7,987
2004-05	12,525	12,044	24,569	11,799	11,302	23,101	3,953	4,040	7,993
2005-06	12,213	11,697	23,910	11,331	10,933	22,264	3,819	3,937	7,756
2006-07	11,825	11,232	23,057	11,031	10,436	21,467	3,676	3,678	7,354
2007-08	11,854	11,272	23,126	10,953	10,486	21,439	3,381	3,431	6,812
2008-09	11,589	11,446	23,035	10,869	10,719	21,588			

Source: Third-week enrollment tape, various fall, spring, and summer semesters, IRR.

ON-CAMPUS STUDENTS

Resident and Nonresident Students

Fall 1988 - 2008

<u>Fall</u>	-----Headcount-----			-----Full-Time Equivalent-----		
	<u>Resident</u>	<u>Nonresident</u>	<u>Total</u>	<u>Resident</u>	<u>Nonresident</u>	<u>Total</u>
1988	16,652	3,980	20,632	13,300	3,273	16,573
1989	15,442	3,808	19,250	12,306	3,126	15,432
1990	15,378	3,868	19,246	12,303	3,158	15,461
1991	15,628	4,022	19,650	12,425	3,259	15,684
1992	15,810	4,205	20,015	12,482	3,419	15,901
1993	15,206	4,474	19,680	12,091	3,660	15,751
1994	15,044	4,639	19,683	12,002	3,843	15,845
1995	15,160	4,804	19,964	12,205	4,011	16,216
1996	15,264	4,762	20,026	12,288	3,947	16,235
1997	15,675	4,834	20,509	12,753	4,098	16,851
1998	16,126	4,942	21,068	13,241	4,145	17,386
1999	16,414	4,925	21,339	13,553	4,164	17,717
2000	16,589	5,033	21,622	13,661	4,231	17,892
2001	17,095	5,566	22,661	14,258	4,715	18,973
2002	17,746	6,067	23,813	14,919	5,143	20,062
2003	17,835	6,665	24,500	15,010	5,611	20,621
2004	17,638	6,931	24,569	14,843	5,879	20,722
2005	17,070	6,840	23,910	14,490	5,865	20,355
2006	16,316	6,741	23,057	13,782	5,829	19,611
2007	15,994	7,132	23,126	13,493	6,184	19,677
2008	15,765	7,270	23,035	13,293	6,304	19,597

Note: Full-time equivalent is calculated by dividing total undergraduate credit hours by 15; total graduate/law credit hours by 12.

Source: Third-week enrollment tape, various fall semesters, IRR.

ON-CAMPUS ENROLLMENT

Enrollment by Ethnic Background

Fall 1988 - 2008

	<u>White</u>	<u>Black</u>	<u>Hispanic</u>	<u>Asian</u>	<u>American Indian</u>	<u>Nonresident Alien</u>	<u>Total</u>
1988	17,314	864	270	468	513	1,203	20,632
1989	16,014	824	273	508	494	1,137	19,250
1990	15,537	958	354	550	598	1,249	19,246
1991	15,353	1,094	403	620	742	1,438	19,650
1992	15,167	1,230	462	703	933	1,520	20,015
1993	14,537	1,189	485	766	992	1,711	19,680
1994	14,197	1,240	510	836	1,150	1,750	19,683
1995	14,272	1,245	570	867	1,292	1,718	19,964
1996	14,226	1,229	595	929	1,345	1,702	20,026
1997	14,612	1,303	647	988	1,370	1,589	20,509
1998	14,911	1,398	719	1,040	1,400	1,600	21,068
1999	15,041	1,401	760	1,065	1,478	1,594	21,339
2000	15,284	1,421	760	1,085	1,495	1,577	21,622
2001	16,164	1,383	787	1,105	1,621	1,601	22,661
2002	17,067	1,381	831	1,138	1,666	1,730	23,813
2003	17,659	1,340	865	1,164	1,699	1,773	24,500
2004	17,923	1,272	867	1,170	1,717	1,620	24,569
2005	17,547	1,231	889	1,166	1,646	1,431	23,910
2006	16,872	1,199	877	1,159	1,599	1,351	23,057
2007	16,740	1,250	914	1,205	1,633	1,384	23,126
2008	16,762	1,223	900	1,202	1,519	1,429	23,035

1988

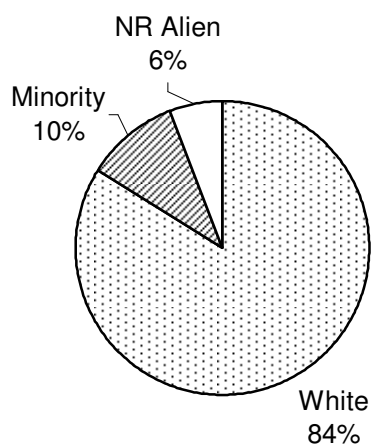

2008

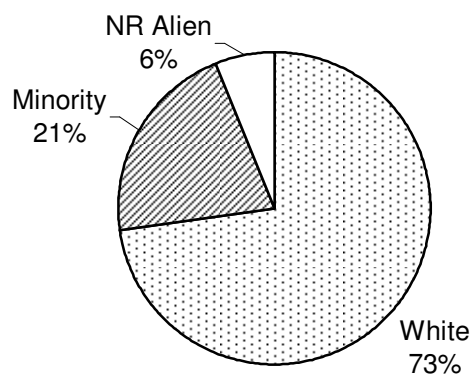

Source: Third-week enrollment tape, various fall semesters, IRR.

ON-CAMPUS STUDENTS

Enrollment by Full-Time/Part-Time and Resident Status

Fall 2008

<u>Enrollment by FT/PT Status</u>	<u>----- Full-Time -----</u>		<u>----- Part-Time -----</u>	
	<u>Enrollment</u>	<u>Percent</u>	<u>Enrollment</u>	<u>Percent</u>
Undergraduate				
<i>First-Time Students</i>	3,762	98.9 %	41	1.1 %
Freshmen	4,611	96.2	184	3.8
Sophomores	3,491	93.1	259	6.9
Juniors	3,434	90.0	381	10.0
Seniors	4,842	80.4	1,183	19.6
Undergraduate - Special Students	182	64.5	100	35.5
Total - Undergraduate	16,560	88.7	2,107	11.3
Post-Baccalaureate Special	14	11.3	110	88.7
Graduate	2,393	64.3	1,330	35.7
Law	518	99.4	3	0.6
Total	19,485	84.6 %	3,550	15.4 %
<u>Enrollment by Resident Status</u>	<u>----- Resident -----</u>		<u>----- Nonresident -----</u>	
	<u>Enrollment</u>	<u>Percent</u>	<u>Enrollment</u>	<u>Percent</u>
Undergraduate				
<i>First-Time Students</i>	2,518	66.2 %	1,285	33.8 %
Freshmen	3,274	68.3	1,521	31.7
Sophomores	2,578	68.7	1,172	31.3
Juniors	2,769	72.6	1,046	27.4
Seniors	4,512	74.9	1,513	25.1
Undergraduate - Special Students	44	15.6	238	84.4
Total - Undergraduate	13,177	70.6	5,490	29.4
Post-Baccalaureate Special	102	82.3	22	17.7
Graduate	2,099	56.4	1,624	43.6
Law	387	74.3	134	25.7
Total	15,765	68.4 %	7,270	31.6 %

Notes: 1) Undergraduate full-time load is 12 credit hours or more; graduate/law full-time load is nine credit hours or more or six credit hours with a graduate assistant appointment of .50 FTE.

2) First-time students are also included under their classification.

Source: Third-week enrollment tape, IRR.

ON-CAMPUS STUDENTS

Enrollment by College and Class

Fall 2008

Students in multiple degree programs are counted in each college.

<u>Enrollment by College</u>	<u>Enrollment</u>	<u>Percentage of Total Enrollment</u>	<u>Percentage Change From Fall 2007</u>
Academic Affairs	326	1.4 %	401.5 %
Architecture	573	2.5	-7.7
Arts and Sciences	7,966	34.2	-1.3
Atmospheric and Geographic Sciences	470	2.0	-10.1
Michael F. Price College of Business	3,071	13.2	-0.6
CCE/Aviation	200	0.9	6.4
Mewbourne College of Earth and Energy	711	3.1	21.3
Jeannine Rainbolt College of Education	1,426	6.1	0.6
Engineering	2,271	9.8	0.2
Weitzenhoffer Family College of Fine Arts	1,096	4.7	0.5
Graduate College	135	0.6	-1.5
School of International and Area Studies	608	2.6	7.2
Gaylord College of Journalism and Mass Comm.	1,423	6.1	-5.8
Law	521	2.2	1.4
Liberal Studies*	32	0.1	52.4
University College**	2,320	10.0	-6.4
Post-Baccalaureate Special	124	0.5	-8.8
Audit - No Major	16	0.1	33.3
Total	23,035	100.0 %	-0.4 %
<u>Enrollment by Class</u>			
Undergraduate			
<i>First-Time Students</i>	3,083	13.4 %	-20.6 %
Freshmen	4,795	20.8	-0.1
Sophomores	3,750	16.3	8.6
Juniors	3,815	16.6	-0.7
Seniors	6,025	26.2	-6.8
Undergraduate - Special Students	282	1.2	-9.9
Total - Undergraduate	18,667	81.0	-1.1
Post-Baccalaureate Special	124	0.5	-8.8
Graduate	3,723	16.2	3.5
Law	521	2.3	1.4
Total	23,035	100.0 %	-0.4 %

* Liberal Studies includes only students enrolled in on-campus courses.

** University College includes pre-health, undecided majors and undergraduate special.

Note: First-time students are also included under their classification.

Source: Third-week enrollment tape, IRR.

ON-CAMPUS STUDENTS

Enrollment by Class within College

Fall 2008

Students in multiple degree programs are counted in each college.

College	Freshmen	Sophomores	Juniors	Seniors	Special	Graduate	Law	Total
Academic Affairs	4	20	76	226	-	-	-	326
Architecture	109	94	73	212	-	85	-	573
Arts and Sciences	982	1,237	1,693	2,672	-	1,382	-	7,966
Atmospheric and Geographic Sciences	76	62	67	134	-	131	-	470
Price College of Business	610	659	614	863	-	325	-	3,071
CCE/Aviation	47	38	46	69	-	0	-	200
Mewbourne College of Earth and Energy	125	113	127	179	-	167	-	711
Jeannine Rainbolt Col of Educ.	157	165	159	270	-	675	-	1,426
Engineering	528	340	294	623	-	486	-	2,271
Weitzenhoffer College of Fine Arts	247	194	169	269	-	217	-	1,096
Graduate College	-	-	-	-	-	135	-	135
School of Intl/Area Studies	42	76	85	143	230	32	-	608
Gaylord College of Journalism and Mass Communication	259	309	302	470	-	83	-	1,423
Law	-	-	-	-	-	-	521	521
Liberal Studies*	1	1	10	15	-	5	-	32
University College**	1,612	468	154	50	36	-	-	2,320
Post-Baccalaureate Special	-	-	-	-	124	-	-	124
Audit - No Major	-	-	-	-	16	-	-	16
Total	4,795	3,750	3,815	6,025	406	3,723	521	23,035

Total Enrollment by Class

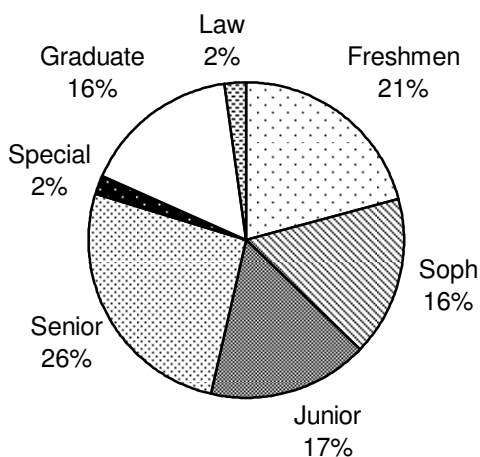

Total Enrollment by College

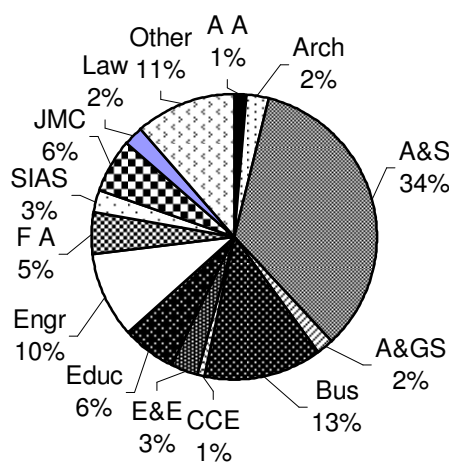

* Liberal Studies includes only students enrolled in on-campus courses.

** University College includes pre-health, undecided majors and undergraduate special.

Source: Third-week enrollment tape, IRR.

ON-CAMPUS STUDENTS

Enrollment by College, Ethnic Background and Gender
Students in multiple degree programs are counted in each college.

Fall 2008

<u>College</u>	<u>White</u>	<u>Black</u>	<u>Hispanic</u>	<u>Asian</u>	<u>American Indian</u>	<u>Nonres. Alien</u>	<u>Total</u>
Academic Affairs							
Men	119	23	8	6	12	2	170
Women	117	17	3	5	14	0	156
Total	236	40	11	11	26	2	326
Architecture							
Men	272	11	8	19	14	13	337
Women	175	5	13	8	13	22	236
Total	447	16	21	27	27	35	573
Arts and Sciences							
Men	2,711	187	125	256	231	164	3,674
Women	2,988	320	198	269	355	162	4,292
Total	5,699	507	323	525	586	326	7,966
Atmospheric & Geographic Sciences							
Men	269	3	5	6	13	20	316
Women	128	6	5	2	4	9	154
Total	397	9	10	8	17	29	470
Price College of Business							
Men	1,509	55	58	83	116	68	1,889
Women	877	74	51	58	55	67	1,182
Total	2,386	129	109	141	171	135	3,071
CCE/Aviation							
Men	141	3	5	8	9	4	170
Women	23	3	1	0	3	0	30
Total	164	6	6	8	12	4	200
Mewbourne College of Earth and Energy							
Men	312	16	14	15	31	163	551
Women	79	7	10	10	11	43	160
Total	391	23	24	25	42	206	711
Jeannine Rainbolt Col. of Education							
Men	258	24	7	5	29	12	335
Women	878	49	41	21	81	21	1,091
Total	1,136	73	48	26	110	33	1,426
Engineering							
Men	1,185	77	98	111	114	236	1,821
Women	243	37	20	33	20	97	450
Total	1,428	114	118	144	134	333	2,271
Weitzenhoffer Family College of Fine Arts							
Men	356	14	22	17	23	7	439
Women	534	18	30	17	34	24	657
Total	890	32	52	34	57	31	1,096

(Continued)

ON-CAMPUS STUDENTS

Enrollment by College, Ethnic Background and Gender

Fall 2008

Students in multiple degree programs are counted in each college.

(Continued)

<u>College</u>	<u>White</u>	<u>Black</u>	<u>Hispanic</u>	<u>Asian</u>	<u>American Indian</u>	<u>Nonres. Alien</u>	<u>Total</u>
Graduate College							
Men	48	1	3	1	3	7	63
Women	55	3	1	3	7	3	72
Total	103	4	4	4	10	10	135
School of Intl/Area Studies							
Men	110	10	9	12	2	134	277
Women	158	9	14	16	9	125	331
Total	268	19	23	28	11	259	608
Gaylord College of Journalism and Mass Comm.							
Men	391	29	22	15	32	6	495
Women	723	70	36	25	61	13	928
Total	1,114	99	58	40	93	19	1,423
Law							
Men	245	10	6	6	22	1	290
Women	184	15	9	6	15	2	231
Total	429	25	15	12	37	3	521
Liberal Studies*							
Men	7	0	0	0	2	0	9
Women	21	1	1	0	0	0	23
Total	28	1	1	0	2	0	32
University College**							
Men	596	56	21	75	57	3	808
Women	1,133	79	68	99	125	8	1,512
Total	1,729	135	89	174	182	11	2,320
Post-Baccalaureate Special							
Men	43	2	0	5	7	3	60
Women	44	4	2	5	6	3	64
Total	87	6	2	10	13	6	124
Audit - No Major							
Men	7	0	0	0	1	0	8
Women	8	0	0	0	0	0	8
Total	15	0	0	0	1	0	16
Unduplicated Total							
Men	8,486	515	406	633	715	834	11,589
Women	8,276	708	494	569	804	595	11,446
Total	16,762	1,223	900	1,202	1,519	1,429	23,035

* Liberal Studies includes only students enrolled in on-campus courses.

** University College includes pre-health, undecided majors and undergraduate special.

Source: Third-week enrollment tape, IRR.

ON-CAMPUS STUDENTS

Enrollment by County in Oklahoma

Fall 2003 - 2008

<u>County</u>	<u>2003</u>	<u>2004</u>	<u>2005</u>	<u>2006</u>	<u>2007</u>	<u>2008</u>
Adair	29	25	15	13	12	11
Alfalfa	10	7	10	9	10	12
Atoka	12	14	12	10	11	17
Beaver	14	13	15	17	20	17
Beckham	33	24	29	43	47	54
Blaine	68	68	58	32	28	29
Bryan	51	56	53	57	57	56
Caddo	87	88	66	62	59	50
Canadian	661	617	585	562	580	645
Carter	233	223	220	222	220	197
Cherokee	62	66	60	55	49	57
Choctaw	15	6	6	13	13	18
Cimarron	6	7	11	6	6	7
Cleveland	3,439	3,476	3,457	3,342	3,377	3,418
Coal	12	7	8	8	9	8
Comanche	465	424	388	344	337	317
Cotton	12	11	10	8	11	10
Craig	24	28	25	19	27	34
Creek	143	142	148	141	144	134
Custer	129	119	116	96	87	78
Delaware	40	34	31	40	37	48
Dewey	11	11	10	8	4	6
Ellis	8	6	5	3	3	3
Garfield	205	214	199	185	175	179
Garvin	131	118	126	110	95	100
Grady	210	191	191	174	171	175
Grant	8	8	7	9	9	10
Greer	11	7	6	5	4	1
Harmon	7	6	5	3	5	6
Harper	10	7	4	4	6	4
Haskell	26	20	20	24	16	18
Hughes	18	19	21	24	25	23
Jackson	124	119	117	109	105	87
Jefferson	19	14	14	13	16	15
Johnston	33	35	29	19	19	21
Kay	182	173	154	139	126	120
Kingfisher	68	61	60	52	43	47
Kiowa	39	29	23	13	17	18
Latimer	27	24	23	18	20	20
Le Flore	70	69	61	66	63	69

(Continued)

ON-CAMPUS STUDENTS

Enrollment by County in Oklahoma

Fall 2003 - 2008

(Continued)

<u>County</u>	<u>2003</u>	<u>2004</u>	<u>2005</u>	<u>2006</u>	<u>2007</u>	<u>2008</u>
Lincoln	70	70	58	53	61	59
Logan	101	90	82	67	72	87
Love	19	25	19	16	15	19
Major	34	32	33	31	33	31
Marshall	32	27	35	31	29	23
Mayes	45	43	42	45	42	45
Mc Clain	263	239	222	238	221	227
Mc Curtain	73	64	58	47	37	30
Mc Intosh	45	52	45	48	40	35
Murray	42	51	50	45	46	36
Muskogee	139	168	167	152	154	141
Noble	25	23	19	20	19	16
Nowata	11	12	12	12	15	12
Okfuskee	25	24	22	18	22	25
Oklahoma	5,335	5,367	5,308	5,088	4,930	4,830
Okmulgee	95	104	86	82	83	66
Osage	78	66	71	65	64	77
Ottawa	47	46	48	46	40	40
Pawnee	22	20	21	23	24	25
Payne	124	143	130	119	85	78
Pittsburg	136	131	119	111	105	105
Pontotoc	148	128	129	119	123	93
Pottawatomie	322	348	311	302	290	249
Pushmataha	14	18	11	10	10	14
Roger Mills	9	11	11	10	12	7
Rogers	207	201	188	189	191	190
Seminole	88	80	77	70	73	66
Sequoyah	78	68	64	50	43	46
Stephens	197	205	186	184	184	178
Texas	35	32	31	26	26	29
Tillman	16	13	11	15	16	15
Tulsa	2,682	2,656	2,551	2,487	2,432	2,363
Wagoner	113	104	99	108	104	95
Washington	279	270	249	215	206	205
Washita	35	36	28	23	18	14
Woods	25	23	23	21	17	12
Woodward	74	62	56	53	49	43
In-State Total	17,835	17,638	17,070	16,316	15,994	15,765
University Total	24,500	24,569	23,910	23,057	23,126	23,035

Source: Third-week enrollment tape, fall semesters, various years, IRR.

ON-CAMPUS STUDENTS

Enrollment by County in Oklahoma

Fall 2008

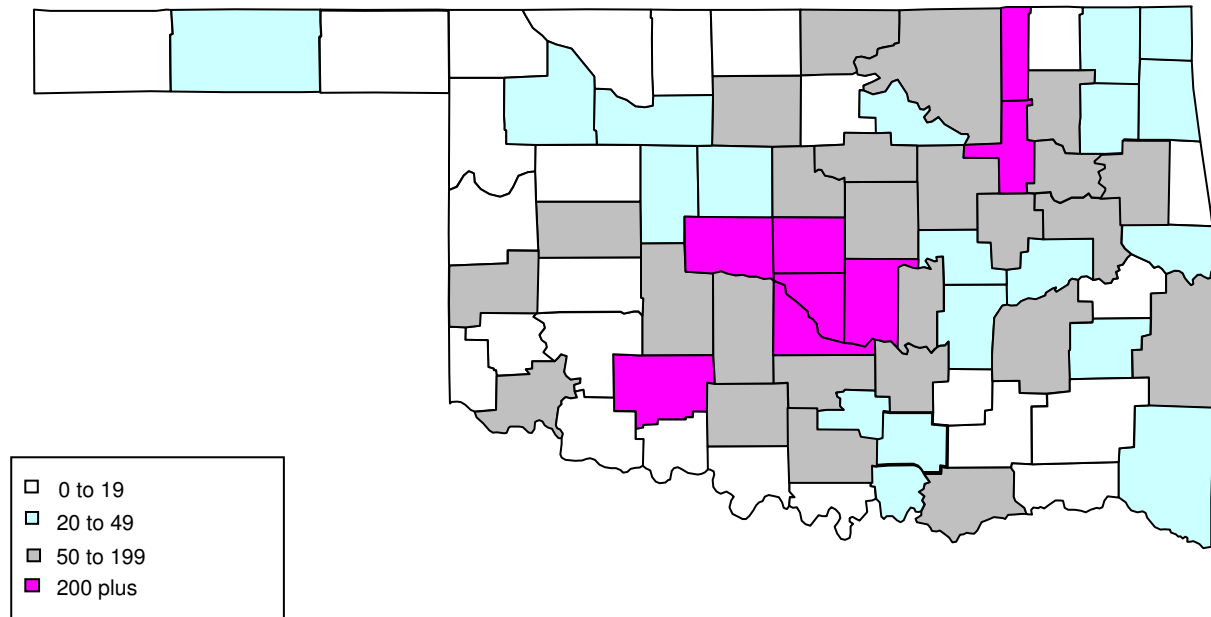

- * Students from Oklahoma (15,765) account for 68 percent of the total on-campus enrollment (23,035) of the University.
- * Counties with more than 1,000 students include Oklahoma (4,830), Cleveland (3,418) and Tulsa (2,363).
- * Other counties with more than 200 students include Canadian (645), Comanche (317), Pottawatomie (249), McClain (227), and Washington (205).
- * Students represent every county in the state.

Source: Third-week enrollment tape, IRR.

ON-CAMPUS STUDENTS

Enrollment by State and U.S. Territories

Fall 2008

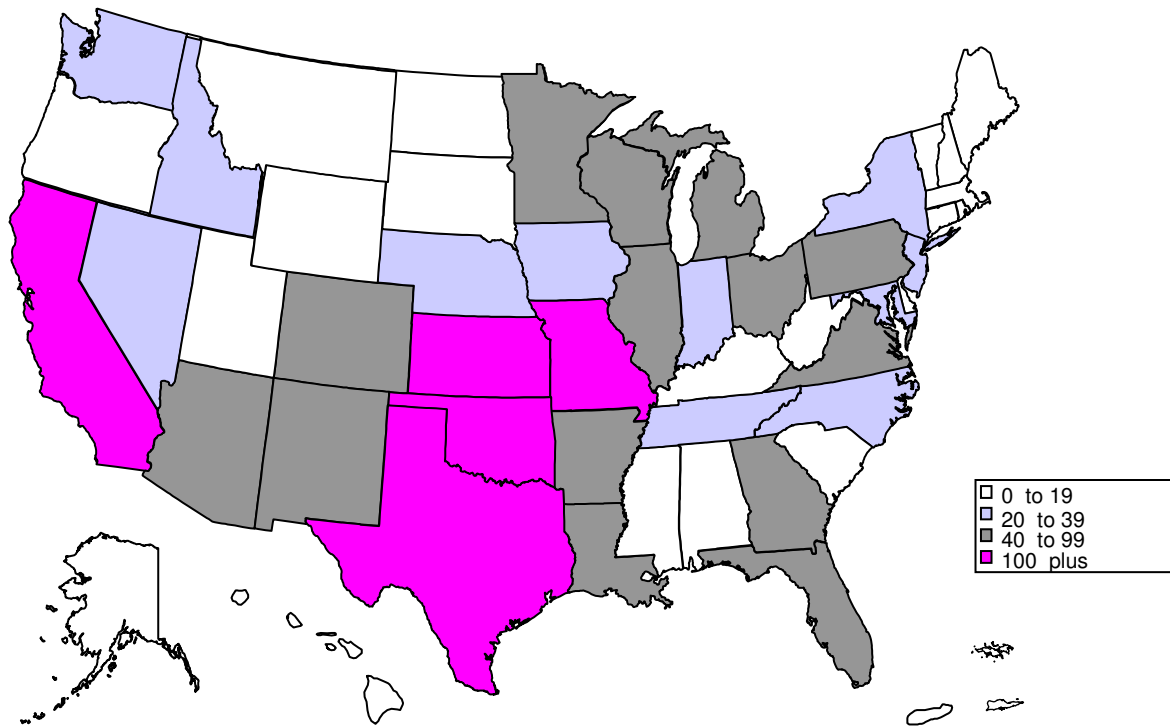

- * Students from out of state (5,841) and foreign countries (1,429) account for 32 percent of the total on-campus enrollment of the University (23,035).
- * The largest number of out-of-state students come from Texas (3,848).
- * Other states from which the University attracts a large number include California (163), Kansas (143), Missouri (124) and Illinois (95).
- * Students represent every state in the nation.

Source: Third-week enrollment tape, IRR.

ON-CAMPUS STUDENTS

Enrollment by State and U.S. Territories

Fall 2003 - 2008

State	2003	2004	2005	2006	2007	2008
Alabama	9	15	18	15	17	15
Alaska	15	20	20	17	13	12
Arizona	26	33	39	42	42	43
Arkansas	90	80	71	76	80	90
California	123	130	140	153	164	163
Colorado	80	79	89	101	90	89
Connecticut	13	16	12	11	12	18
Delaware	1	2	1	1	1	3
District of Columbia	1	5	10	11	12	12
Florida	45	44	37	41	54	61
Georgia	48	64	58	47	50	53
Hawaii	6	7	5	3	7	7
Idaho	17	18	17	16	17	21
Illinois	96	95	90	87	80	95
Indiana	34	35	28	22	25	29
Iowa	30	34	36	32	29	26
Kansas	149	150	152	132	145	143
Kentucky	12	17	14	15	12	15
Louisiana	37	34	45	44	54	50
Maine	2	3	3	3	6	7
Maryland	28	33	32	31	34	36
Massachusetts	17	15	14	12	14	14
Michigan	41	34	39	44	49	54
Minnesota	35	37	34	37	36	47
Mississippi	7	11	10	12	14	13
Missouri	105	107	102	115	115	124
Montana	16	19	22	22	21	18
Nebraska	36	35	32	33	39	35
Nevada	13	16	26	25	30	27
New Hampshire	5	7	6	9	14	16
New Jersey	23	26	24	21	27	30
New Mexico	72	67	62	68	62	56
New York	42	36	34	31	31	36
North Carolina	23	29	37	34	37	29
North Dakota	4	6	7	8	5	7
Ohio	61	72	63	60	67	73
Oregon	16	12	15	17	21	17
Pennsylvania	40	32	39	36	40	44
Rhode Island	6	3	1	1	3	1
South Carolina	13	12	14	14	15	11
South Dakota	14	17	18	18	18	18
Tennessee	40	40	37	33	34	36
Texas	3,088	3,439	3,526	3,557	3,801	3,848
Utah	15	10	9	12	15	19
Vermont	3	2	3	2	3	2
Virginia	55	56	49	58	54	56
Washington	35	34	40	39	37	28
West Virginia	13	15	14	9	5	6
Wisconsin	31	28	31	33	39	44
Wyoming	10	11	7	10	9	7
American Samoa	NA	0	0	0	0	1
Guam	NA	1	1	1	0	0
Northern Mariana Islands	NA	0	0	0	1	1
Puerto Rico	NA	0	0	0	2	1
Virgin Islands	NA	2	1	1	1	0
State Not Available	151	166	175	118	145	134
Out-of-State Total	4,892	5,311	5,409	5,390	5,748	5,841
University Total	24,500	24,569	23,910	23,057	23,126	23,035

Source: Third-week enrollment tape, fall semesters, various years, IRR.

ON-CAMPUS STUDENTS

Enrollment of International Students

Fall 1995 - 2008

<u>Region/Country</u>	<u>1995</u>	<u>2000</u>	<u>2005</u>	<u>2007</u>	<u>2008</u>
Central Africa					
Angola	0	0	1	14	14
Cameroon	4	11	13	11	11
Central African Republic	0	0	0	0	1
Chad	0	0	1	2	2
Congo	1	0	0	1	0
Gabon	1	2	0	2	4
Zaire	2	0	0	0	0
Total - Central Africa	8	13	15	30	32
Eastern Africa					
Burundi	0	0	0	0	1
Ethiopia	2	2	4	0	2
Kenya	8	26	14	5	7
Malawi	0	0	0	0	2
Mozambique	0	0	1	0	0
Seychelles	1	0	0	0	0
Tanzania	2	3	0	0	0
Uganda	3	2	0	0	0
Zambia	0	0	3	3	3
Zimbabwe/Rhodesia	0	0	2	1	1
Total - Eastern Africa	16	33	24	9	16
North Africa					
Algeria	1	0	1	0	0
Egypt	4	2	5	2	2
Libya	0	0	0	1	2
Morocco	2	7	9	14	8
Sudan	3	1	0	0	0
Tunisia	1	0	1	1	1
Total - North Africa	11	10	16	18	13
Southern Africa					
South Africa	5	1	2	1	1
Total - Southern Africa	5	1	2	1	1
Western Africa					
Benin	0	1	0	0	0
Burkina Faso	0	0	1	2	0
Gambia	0	0	0	0	1
Ghana	0	7	1	2	2
Guinea	0	1	0	0	0
Ivory Coast	1	2	0	1	2
Mali	1	1	2	1	1
Mauritania	0	0	0	0	1
Niger	0	1	3	2	3
Nigeria	10	61	87	70	69
Senegal	0	0	1	0	0
Sierra Leone	1	0	1	1	1
Togo	0	0	0	0	1
Total - Western Africa	13	74	96	79	81
Total Africa	53	131	153	137	143

(Continued)

ON-CAMPUS STUDENTS

Enrollment of International Students

Fall 1995 - 2008

(Continued)

<u>Region/Country</u>	<u>1995</u>	<u>2000</u>	<u>2005</u>	<u>2007</u>	<u>2008</u>
East Asia					
China	154	173	181	200	222
Hong Kong	26	14	7	7	5
Japan	59	49	39	20	22
Korea, South	87	91	105	109	119
Macau	0	2	0	1	0
Mongolia	0	1	1	0	0
Taiwan	93	54	46	45	37
Total - East Asia	419	384	379	382	405
South and Central Asia					
Bangladesh	26	24	14	13	19
India	154	175	170	136	138
Kazakhstan	0	5	6	12	11
Nepal	8	1	4	11	12
Pakistan	85	34	17	10	6
Sri-Lanka	10	14	20	18	21
Tajikistan	1	0	0	0	0
Turkmenistan	1	0	1	1	0
Uzbekistan	3	0	0	0	0
Total - South and Central Asia	288	253	232	201	207
Southeast Asia					
Brunei	1	2	0	0	0
Cambodia	0	0	0	0	1
East Timor	0	0	0	0	1
Indonesia	56	53	18	13	12
Malaysia	431	143	36	21	17
Myanmar	1	0	0	0	1
Philippines	2	3	3	1	1
Singapore	77	14	5	6	6
Thailand	18	27	13	17	15
Vietnam	0	55	54	55	57
Total - Southeast Asia	586	297	129	113	111
Total - Asia	1,293	934	740	696	723
Europe					
Albania	1	2	3	1	2
Armenia	0	0	1	0	0
Austria	3	8	3	6	9
Azerbaijan	0	0	0	0	2
Belarus	1	0	1	2	3
Belgium	1	2	2	3	2
Bosnia and Herzegovina	4	2	0	0	1
Bulgaria	8	12	9	7	3
Croatia	4	0	1	1	1
Cyprus	0	1	0	0	0
Czech Republic	1	1	3	3	0
Denmark	2	0	1	1	3
Finland	0	1	0	0	0
France	29	63	68	77	68
Georgia	2	0	0	2	2

(Continued)

ON-CAMPUS STUDENTS

Enrollment of International Students

Fall 1995 - 2008

<u>Region/Country</u>	<u>1995</u>	<u>2000</u>	<u>2005</u>	<u>2007</u>	<u>2008</u>
Europe (continued)					
Germany	23	25	33	32	29
Greece	7	4	4	2	2
Hungary	0	2	0	0	0
Iceland	1	1	0	0	0
Ireland	1	2	0	0	0
Italy	3	3	4	7	9
Latvia	0	1	0	0	0
Lithuania	1	2	1	1	1
Macedonia	0	1	0	0	0
Moldova	0	1	0	0	0
Monaco	1	1	0	0	0
Netherlands	4	2	8	7	11
Norway	5	2	3	0	1
Poland	3	4	1	1	2
Portugal	3	3	2	1	2
Romania	2	7	7	6	7
Russia	11	11	10	13	9
Serbia	6	9	0	3	3
Slovakia	0	2	2	1	1
Slovenia	0	1	0	0	0
Spain	11	29	14	13	15
Sweden	15	20	8	5	5
Switzerland	1	0	1	1	1
Turkey	9	12	19	24	20
Ukraine	4	4	8	5	4
United Kingdom	12	22	33	36	25
Yugoslavia	0	0	1	0	0
Total - Europe	179	263	251	261	243
Caribbean					
Anguilla	0	0	0	2	0
Bahamas	6	4	2	2	2
Cayman Islands	1	0	0	0	0
Cuba	1	0	0	0	0
Dominica	0	0	1	1	1
Jamaica	7	8	7	7	7
St. Lucia	0	0	1	2	1
Trinidad and Tobago	1	0	2	1	3
Total - Caribbean	16	12	13	15	14
Central America/Mexico					
Belize	0	0	3	1	0
Costa Rica	1	1	1	1	1
El Salvador	1	0	2	1	1
Guatemala	0	25	5	3	3
Haiti	0	1	0	0	0
Honduras	0	4	4	1	1
Mexico	7	17	17	19	21
Nicaragua	0	1	0	1	1
Panama	4	1	1	0	0
Total - Central America/Mexico	13	50	33	27	28

(Continued)

ON-CAMPUS STUDENTS

Enrollment of International Students

Fall 1995 - 2008

(Continued)

<u>Region/Country</u>	<u>1995</u>	<u>2000</u>	<u>2005</u>	<u>2007</u>	<u>2008</u>
South America					
Argentina	1	8	3	4	2
Bolivia	9	7	25	20	28
Brazil	10	14	16	10	13
Chile	0	0	0	1	1
Colombia	13	44	65	67	67
Ecuador	0	2	2	2	3
Paraguay	0	1	1	1	0
Peru	7	6	10	16	16
Venezuela	6	25	39	31	29
Total - South America	46	107	161	152	159
Total - Latin America	75	169	207	194	201
Middle East					
Bahrain	1	2	0	0	0
Iran	10	8	8	6	5
Iraq	0	0	0	0	6
Israel	2	2	2	2	2
Jordan	5	4	9	9	5
Kuwait	16	6	0	1	3
Lebanon	8	4	12	10	12
Oman	1	1	1	0	0
Qatar	9	2	2	2	2
Saudi Arabia	21	10	7	33	56
Syria	2	4	4	3	3
United Arab Emirates	5	3	0	0	0
West Bank	0	1	2	2	2
Yemen	5	2	0	0	0
Total - Middle East	85	49	47	68	96
North America					
Bermuda	0	1	0	0	0
Canada	23	25	26	19	16
Total - North America	23	26	26	19	16
Oceania/Australia					
Australia	3	4	6	4	5
New Zealand	5	1	0	2	2
Total - Oceania/Australia	8	5	6	6	7
Country not available	2	0	1	3	0
Total International Students	1,718	1,577	1,431	1,384	1,429
Number of countries represented	100	106	98	100	106

ON-CAMPUS STUDENTS

Enrollment of International Students - Summary by Region

Fall 1995 - 2008

<u>Regional Summary</u>	<u>1995</u>	<u>2000</u>	<u>2005</u>	<u>2007</u>	<u>2008</u>
Africa	53	131	153	137	143
Asia	1,293	934	740	696	723
Europe	179	263	251	261	243
Latin America	75	169	207	194	201
Middle East	85	49	47	68	96
North America	23	26	26	19	16
Oceania/Australia	8	5	6	6	7
Country not available	2	0	1	3	0
Number of countries represented	100	106	98	100	106
<u>Classification</u>					
Undergraduate	1,009	680	399	352	384
Graduate	629	726	828	780	810
Unclassified	80	171	204	252	235
Total International Students	1,718	1,577	1,431	1,384	1,429

Enrollment of International Students by Region

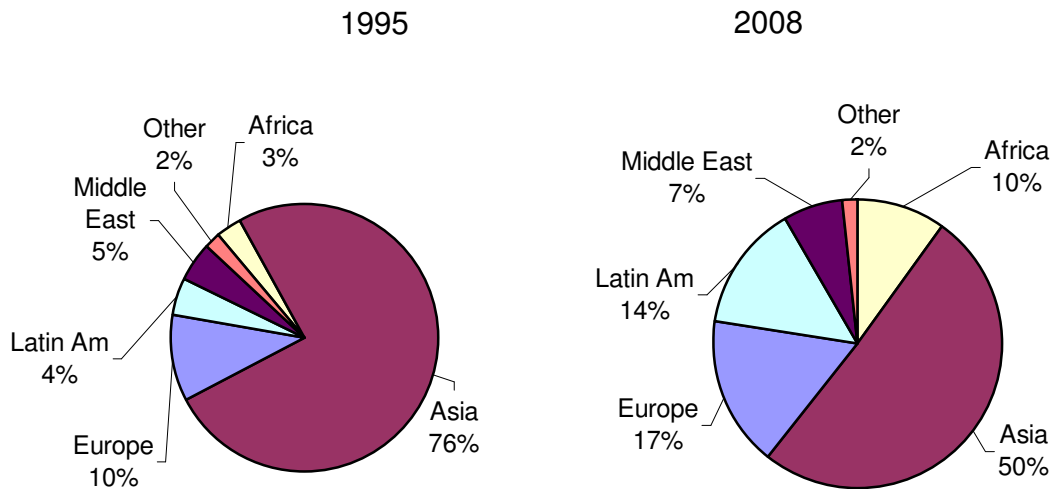

Source: Third-week enrollment tape, fall semesters, various years, IRR.

ON-CAMPUS STUDENTS

Undergraduate Enrollment by College, Major and Level

Fall 2008

Students with double majors or in multiple degree programs are counted in each major and college.

	----- Lower -----			----- Upper -----			-- Undergrad Total --		
	Men	Women	Total	Men	Women	Total	Men	Women	Total
Academic Affairs									
Multidisciplinary Studies	9	15	24	161	141	302	170	156	326
Architecture									
Architecture	55	44	99	78	32	110	133	76	209
Architecture - Pre-Arch.	2	0	2	9	5	14	11	5	16
Environmental Design	0	1	1	22	12	34	22	13	35
Construction Science	39	5	44	76	4	80	115	9	124
Interior Design	1	56	57	6	41	47	7	97	104
Arts and Sciences									
African and African-American Studies	1	1	2	6	14	20	7	15	22
Anthropology	12	29	41	38	57	95	50	86	136
Botany and Microbiology									
Botany	5	2	7	14	16	30	19	18	37
Microbiology	69	83	152	114	141	255	183	224	407
Chemistry and Biochemistry									
Biochemistry	43	45	88	85	58	143	128	103	231
Chemistry	17	21	38	19	21	40	36	42	78
Chemistry/Biochemistry	21	25	46	48	26	74	69	51	120
Classics and Letters									
Classics	3	8	11	22	20	42	25	28	53
Letters	40	46	86	73	75	148	113	121	234
Communication	22	59	81	84	122	206	106	181	287
Economics	23	8	31	133	29	162	156	37	193
English	34	69	103	71	119	190	105	188	293
Film and Video Studies	37	20	57	60	22	82	97	42	139
Health and Exercise Science	83	114	197	128	185	313	211	299	510
History	52	27	79	134	58	192	186	85	271
Human Relations	16	40	56	76	147	223	92	187	279
Library and Info. Studies	3	1	4	16	9	25	19	10	29
Mathematics	19	19	38	69	32	101	88	51	139
Modern Lang., Lit. and Ling.									
Chinese	2	4	6	8	10	18	10	14	24
French	2	8	10	8	29	37	10	37	47
German	4	3	7	16	7	23	20	10	30
Linguistics	9	9	18	14	15	29	23	24	47
Russian	0	1	1	5	10	15	5	11	16
Spanish	8	24	32	32	72	104	40	96	136
Native American Studies	1	4	5	12	20	32	13	24	37
Philosophy									
Ethics and Religion	1	1	2	3	0	3	4	1	5
Philosophy	18	5	23	37	11	48	55	16	71
Physics and Astronomy									
Astronomy	0	1	1	4	1	5	4	2	6
Astrophysics	3	7	10	7	6	13	10	13	23
Physics	9	2	11	26	4	30	35	6	41
Political Science									
Political Science	110	79	189	168	91	259	278	170	448
Public Affairs and Admin.	5	2	7	17	11	28	22	13	35

(Continued)

ON-CAMPUS STUDENTS

Undergraduate Enrollment by College, Major and Level

Fall 2008

Students with double majors or in multiple degree programs are counted in each major and college.

	----- Lower -----			----- Upper -----			-- Undergrad Total --		
	Men	Women	Total	Men	Women	Total	Men	Women	Total
Arts and Sciences (continued)									
Psychology	100	201	301	160	297	457	260	498	758
Religious Studies	8	7	15	16	17	33	24	24	48
Social Work	4	22	26	8	70	78	12	92	104
Sociology									
Sociology - Criminology	38	42	80	110	85	195	148	127	275
Sociology - General	19	38	57	82	115	197	101	153	254
Women's Studies	0	7	7	1	10	11	1	17	18
Zoology	111	139	250	241	295	536	352	434	786
Arts and Sciences - Other									
Arts and Sci-Planned Program	4	12	16	24	21	45	28	33	61
Arts and Sci-Undecided	21	29	50	32	17	49	53	46	99
Atmospheric and Geographic Sciences									
Geography	2	6	8	39	14	53	41	20	61
Meteorology	87	43	130	103	46	149	190	89	279
Price College of Business									
Accounting	56	53	109	189	151	340	245	204	449
Energy Management	93	32	125	168	58	226	261	90	351
Finance	85	32	117	248	105	353	333	137	470
Management									
Entrepreneur. and Venture Mgt.	43	25	68	92	30	122	135	55	190
Human Resources Mgt.	4	8	12	9	21	30	13	29	42
International Business	61	69	130	59	80	139	120	149	269
Management	52	31	83	89	48	137	141	79	220
Management Information Systems	35	7	42	82	25	107	117	32	149
Marketing and Supply Chain Mgt.	52	92	144	109	112	221	161	204	365
Business - Other									
Business-Undecided	267	176	443	41	28	69	308	204	512
Economics-Business	22	3	25	37	17	54	59	20	79
CCE/Aviation	72	13	85	98	17	115	170	30	200
Mewbourne Col. of Earth and Energy									
Geology and Geophysics									
Geology	14	5	19	37	23	60	51	28	79
Geophysics	7	0	7	12	2	14	19	2	21
Paleontology	4	1	5	5	0	5	9	1	10
Petroleum and Geological Engr.									
Petroleum Engineering	168	39	207	182	46	228	350	85	435
Jeannine Rainbolt College of Education									
Educational Psychology									
Special Education	5	12	17	2	21	23	7	33	40
Instr. Leadership and Academic Curr.									
Early Childhood Education	0	50	50	0	75	75	0	125	125
Elementary Education	7	114	121	14	170	184	21	284	305
Foreign Language Education	0	6	6	2	11	13	2	17	19
Language Arts Education	7	31	38	10	24	34	17	55	72
Mathematics Education	9	11	20	5	16	21	14	27	41
Science Education	4	9	13	12	20	32	16	29	45
Social Studies Education-General	22	14	36	27	19	46	49	33	82
Education-Undecided Major	7	14	21	0	1	1	7	15	22

(Continued)

ON-CAMPUS STUDENTS

Undergraduate Enrollment by College, Major and Level

Fall 2008

Students with double majors or in multiple degree programs are counted in each major and college.

(Continued)	----- Lower -----			----- Upper -----			-- Undergrad Total --		
	<u>Men</u>	<u>Women</u>	<u>Total</u>	<u>Men</u>	<u>Women</u>	<u>Total</u>	<u>Men</u>	<u>Women</u>	<u>Total</u>
Engineering									
Aerospace and Mechanical Engr.									
Aerospace Engineering	66	9	75	56	10	66	122	19	141
Mechanical Engineering	156	20	176	189	17	206	345	37	382
Chemical, Biological and Materials Engr.									
Chemical Engineering	126	54	180	88	49	137	214	103	317
Civil Engr. and Environmental Sci.									
Architectural Engineering	11	10	21	11	11	22	22	21	43
Civil Engineering	48	6	54	75	17	92	123	23	146
Environmental Engineering	5	3	8	8	6	14	13	9	22
Environmental Science	4	6	10	5	3	8	9	9	18
Computer Science	61	11	72	89	11	100	150	22	172
Electrical and Computer Engr.									
Computer Engineering	44	9	53	48	6	54	92	15	107
Electrical Engineering	50	5	55	79	6	85	129	11	140
Industrial Engineering	25	23	48	70	30	100	95	53	148
Engineering - Other									
Engineering Physics	28	0	28	32	1	33	60	1	61
Engineering-Undecided	72	16	88	3	1	4	75	17	92
Weitzenhoffer Family College of Fine Arts									
Art and Art History									
Art - Art/Design/Sculpture/2-Dimen	0	0	0	1	0	1	1	0	1
Art - Film/Photo/Video, Visual Comm.	9	24	33	37	40	77	46	64	110
Art - Studio Arts	4	4	8	18	41	59	22	45	67
Art - Undecided Option	44	64	108	9	16	25	53	80	133
Art History	1	16	17	5	33	38	6	49	55
Dance	9	30	39	4	34	38	13	64	77
Drama	32	46	78	22	29	51	54	75	129
Music									
Music - Gen. Fine Arts, Comp.	8	1	9	11	1	12	19	2	21
Music - Organ	1	1	2	0	0	0	1	1	2
Music - Piano	0	0	0	3	1	4	3	1	4
Music - Piano Pedagogy	0	1	1	0	0	0	0	1	1
Music - Voice	2	6	8	3	2	5	5	8	13
Music - Wind, Percuss., String	15	12	27	10	12	22	25	24	49
Music Educ - Instrumental	18	23	41	22	21	43	40	44	84
Music Educ - Vocal/Gen	8	13	21	1	8	9	9	21	30
Musical Arts	13	8	21	16	16	32	29	24	53
Musical Theatre	13	16	29	16	12	28	29	28	57
School of International and Area Studies									
Asian Studies	9	5	14	19	8	27	28	13	41
European Studies	4	12	16	13	19	32	17	31	48
International Security Studies	2	4	6	6	1	7	8	5	13
International Studies	23	57	80	61	86	147	84	143	227
Latin American Studies	1	1	2	6	9	15	7	10	17
Reciprocal Exchange/Study Abroad	-	-	-	-	-	-	118	112	230

(Continued)

ON-CAMPUS STUDENTS

Undergraduate Enrollment by College, Major and Level

Fall 2008

Students with double majors or in multiple degree programs are counted in each major and college.

(Continued)	----- Lower -----			----- Upper -----			-- Undergrad Total --		
	<u>Men</u>	<u>Women</u>	<u>Total</u>	<u>Men</u>	<u>Women</u>	<u>Total</u>	<u>Men</u>	<u>Women</u>	<u>Total</u>
Gaylord College of Jour. and Mass Comm.									
Journalism-Advertising	6	14	20	72	132	204	78	146	224
Journalism-Broadcast/Elec. Media	3	1	4	40	34	74	43	35	78
Journalism-Prof Wr/PR/Pre-Jour	161	384	545	175	319	494	336	703	1,039
Liberal Studies*									
Criminal Justice	0	0	0	1	2	3	1	2	3
Liberal Studies	1	1	2	4	18	22	5	19	24
University College									
Concurrent High School Students	27	45	72	0	0	0	27	45	72
Pre-Health Programs	238	724	962	38	137	175	276	861	1,137
Undecided	469	577	1,046	16	13	29	485	590	1,075
Special Students/Auditors**	-	-	-	-	-	-	28	24	52

* Liberal Studies includes only students enrolled in on-campus courses.

** Special Students/Auditors do not include 124 post-baccalaureate special students.

Source: Third-week enrollment tape, MOMS, IRR.

ON-CAMPUS STUDENTS

Undergraduate Enrollment by College and Level

Fall 2008

Students in multiple degree programs are counted in each college.

College	----- Lower -----			----- Upper -----			---- Undergrad Total ----		
	Men	Women	Total	Men	Women	Total	Men	Women	Total
Academic Affairs	9	15	24	161	141	302	170	156	326
Architecture	97	106	203	191	94	285	288	200	488
Arts and Sciences	967	1,252	2,219	2,101	2,264	4,365	3,068	3,516	6,584
Atmospheric and Geographic Sciences	89	49	138	141	60	201	230	109	339
Price College of Business	752	517	1,269	926	551	1,477	1,678	1,068	2,746
CCE/Aviation	72	13	85	98	17	115	170	30	200
Mewbourne College of Earth and Energy	193	45	238	235	71	306	428	116	544
Jeannine Rainbolt College of Education	61	261	322	72	357	429	133	618	751
Engineering	696	172	868	749	168	917	1,445	340	1,785
Weitzenhoffer Family College of Fine Arts	176	265	441	176	262	438	352	527	879
School of Intl/Area Studies	39	79	118	105	123	228	262	314	576
Gaylord Coll. of Journalism and Mass Communication	170	398	568	287	485	772	457	883	1,340
Liberal Studies	1	1	2	5	20	25	6	21	27
University College	734	1,346	2,080	54	150	204	788	1,496	2,284
Special Students/Auditors	-	-	-	-	-	-	28	24	52
Total - Unduplicated Undergraduate	4,042	4,503	8,545	5,192	4,648	9,840	9,380	9,287	18,667

Undergraduate Enrollment by College

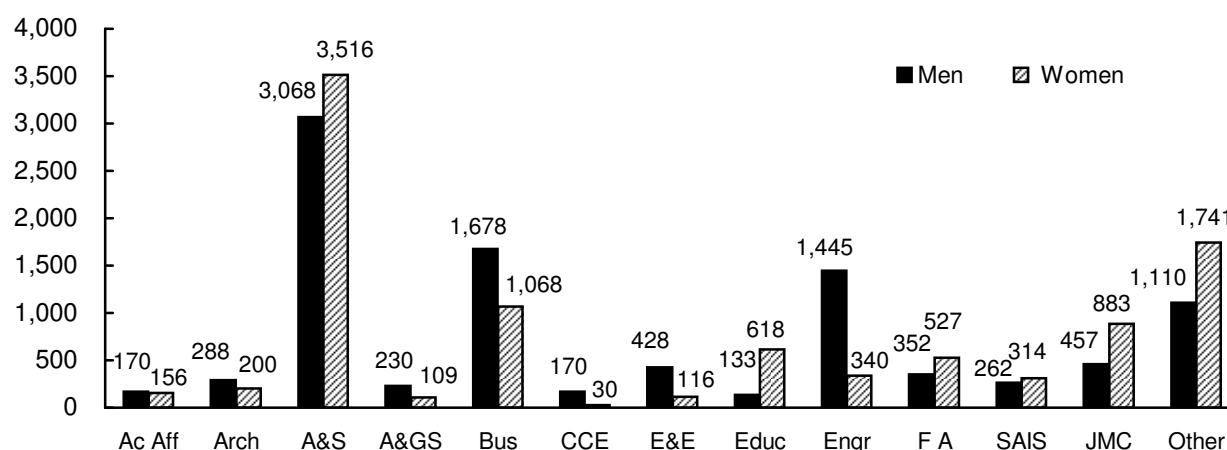

Notes: 1) School of International and Area Studies total column includes 230 reciprocal exchange/study abroad students.

2) Liberal Studies includes only students enrolled in on-campus courses.

3) University College includes pre-health and undecided majors.

4) Special Students/Auditors do not include 124 post-baccalaureate special students.

Source: Third-week enrollment tape, IRR.

ON-CAMPUS STUDENTS

Graduate Enrollment by College, Major and Level

Fall 2008

	----- Master's -----			----- Doctoral -----			--- Graduate Total ---		
	Men	Women	Total	Men	Women	Total	Men	Women	Total
Architecture									
Architecture	9	6	15	-	-	-	9	6	15
Construction Science	22	4	26	-	-	-	22	4	26
Landscape Architecture	8	6	14	-	-	-	8	6	14
Regional and City Planning	9	20	29	-	-	-	9	20	29
Other - Dual Degree									
Reg. & City Plan./Landscape Arch.	1	0	1	-	-	-	1	0	1
Total - Architecture	49	36	85	-	-	-	49	36	85
Arts and Sciences									
Anthropology	13	24	37	15	10	25	28	34	62
Botany and Microbiology									
Botany	2	0	2	9	7	16	11	7	18
Ecology and Evolutionary Biology	-	-	-	1	1	2	1	1	2
Microbiology	2	7	9	16	13	29	18	20	38
Chemistry and Biochemistry									
Cellular and Behavioral Neurobiology	-	-	-	1	0	1	1	0	1
Chemistry and Biochemistry	8	5	13	47	45	92	55	50	105
Communication	3	5	8	27	37	64	30	42	72
Economics	3	3	6	17	7	24	20	10	30
English	8	17	25	11	18	29	19	35	54
Health and Exercise Science	6	16	22	12	4	16	18	20	38
History	6	12	18	24	18	42	30	30	60
History of Science	8	3	11	2	4	6	10	7	17
Human Relations	60	117	177	-	-	-	60	117	177
Library and Information Studies									
Knowledge Management	3	1	4	-	-	-	3	1	4
Library and Information Studies	28	94	122	-	-	-	28	94	122
Mathematics									
Mathematics	6	5	11	37	27	64	43	32	75
Mathematics & MBA	1	0	1	-	-	-	1	0	1
Modern Lang., Lit. and Ling.									
French	1	7	8	1	1	2	2	8	10
German	2	3	5	-	-	-	2	3	5
Spanish	2	9	11	3	6	9	5	15	20
Native American Studies	4	12	16	-	-	-	4	12	16
Philosophy	7	1	8	21	4	25	28	5	33
Physics and Astronomy									
Physics	2	0	2	42	15	57	44	15	59
Political Science									
Political Science	5	9	14	30	16	46	35	25	60
Public Administration	33	25	58	-	-	-	33	25	58
Psychology	1	1	2	33	32	65	34	33	67
Social Work	6	83	89	-	-	-	6	83	89
Sociology	5	11	16	8	16	24	13	27	40
Zoology									
Cellular and Behavioral Neurobiology	-	-	-	1	2	3	1	2	3
Ecology and Evolutionary Biology	-	-	-	7	6	13	7	6	13
Zoology	6	11	17	10	6	16	16	17	33
Total - Arts and Sciences	231	481	712	375	295	670	606	776	1,382

(Continued)

ON-CAMPUS STUDENTS

Graduate Enrollment by College, Major and Level

Fall 2008

(Continued)	----- Master's -----			----- Doctoral -----			--- Graduate Total ---		
	Men	Women	Total	Men	Women	Total	Men	Women	Total
Atmospheric and Geographic Sciences									
Geography	4	5	9	18	10	28	22	15	37
Meteorology	35	21	56	29	9	38	64	30	94
Total - A&GS	39	26	65	47	19	66	86	45	131
Price College of Business									
Accounting	31	49	80	-	-	-	31	49	80
Business Administration	153	52	205	22	11	33	175	63	238
Management Info. Systems	4	2	6	-	-	-	4	2	6
Business - Other									
Public Health and MBA	1	0	1	-	-	-	1	0	1
Total - Business	189	103	292	22	11	33	211	114	325
Mewbourne Col. of Earth and Energy									
Geology and Geophysics									
Geology	26	16	42	13	7	20	39	23	62
Geophysics	8	8	16	7	0	7	15	8	23
Petroleum and Geological Engr.									
Geological Engineering	1	0	1	0	0	0	1	0	1
Petroleum Engineering	52	9	61	16	4	20	68	13	81
Total - Earth and Energy	87	33	120	36	11	47	123	44	167
Jeannine Rainbolt College of Education									
Educ. Leadership and Policy Studies									
Adult and Higher Education	51	86	137	19	22	41	70	108	178
Education Administration	9	10	19	15	33	48	24	43	67
Educational Studies	1	6	7	10	23	33	11	29	40
Educational Psychology									
Community/School Counseling	8	27	35	-	-	-	8	27	35
Counseling Psychology	-	-	-	15	30	45	15	30	45
Instr. Psych. and Technology	10	21	31	9	15	24	19	36	55
Special Education	2	20	22	7	26	33	9	46	55
Instr. Ldrshp. and Acad. Curr.	15	79	94	16	35	51	31	114	145
Teaching Certificate Only	15	40	55	-	-	-	15	40	55
Total - Education	111	289	400	91	184	275	202	473	675
Engineering									
Aerospace and Mechanical Engr.									
Aerospace Engineering	9	0	9	3	0	3	12	0	12
Mechanical Engineering	42	6	48	15	2	17	57	8	65
Chemical, Biological and Mat. Engr.									
Chemical Engineering	13	5	18	18	11	29	31	16	47
Civil Engr. and Environmental Sci.									
Civil Engineering	25	6	31	12	3	15	37	9	46
Environmental Engineering	5	2	7	4	0	4	9	2	11
Environmental Science	8	5	13	2	3	5	10	8	18
Computer Science	41	9	50	25	3	28	66	12	78
Electrical and Computer Engr.									
Electrical and Computer Engr.	48	17	65	34	6	40	82	23	105
Industrial Engineering	23	8	31	9	11	20	32	19	51

(Continued)

ON-CAMPUS STUDENTS

Graduate Enrollment by College, Major and Level

Fall 2008

(Continued)	----- Master's -----			----- Doctoral -----			--- Graduate Total ---		
	Men	Women	Total	Men	Women	Total	Men	Women	Total
Engineering (continued)									
Engineering - Other									
Bioengineering	8	4	12	20	9	29	28	13	41
Engineering	2	0	2	5	0	5	7	0	7
Engineering Physics	2	0	2	3	0	3	5	0	5
Total - Engineering	226	62	288	150	48	198	376	110	486
Weitzenhoffer Family College of Fine Arts									
Art and Art History									
Art	7	8	15	-	-	-	7	8	15
Art History	1	14	15	1	1	2	2	15	17
Dance	0	6	6	-	-	-	0	6	6
Drama	5	7	12	-	-	-	5	7	12
Music									
Music - Composition	2	1	3	0	1	1	2	2	4
Music - Instr/Choral/Conducting	3	1	4	8	2	10	11	3	14
Music - Musicology	1	3	4	-	-	-	1	3	4
Music - Organ	1	2	3	3	0	3	4	2	6
Music - Piano	1	11	12	4	11	15	5	22	27
Music - Voice	4	8	12	4	12	16	8	20	28
Music - Wind, Percuss., String	15	9	24	19	13	32	34	22	56
Music Education	-	-	-	6	9	15	6	9	15
Music Educ-Conducting	2	0	2	-	-	-	2	0	2
Music Educ-General	0	3	3	-	-	-	0	3	3
Music Educ-Instrumental	0	2	2	-	-	-	0	2	2
Music Educ-Piano Pedagogy	0	6	6	-	-	-	0	6	6
Total - Fine Arts	42	81	123	45	49	94	87	130	217
Graduate College									
Generic Dual Degree	12	16	28	-	-	-	12	16	28
Graduate College Visitor	3	3	6	-	-	-	3	3	6
Graduate Unclassified	39	45	84	-	-	-	39	45	84
Special Program/Interdisciplinary	6	3	9	3	5	8	9	8	17
Total - Graduate College	60	67	127	3	5	8	63	72	135
School of International & Area Studies									
Global Affairs	3	6	9	-	-	-	3	6	9
Reciprocal Exch/Study Abroad	12	11	23	-	-	-	12	11	23
Total - International & Area Studies	15	17	32	-	-	-	15	17	32
Gaylord College of Jour. & Mass Comm.									
Journalism	30	30	60	-	-	-	30	30	60
Professional Writing	5	11	16	-	-	-	5	11	16
Mass Communication	-	-	-	3	4	7	3	4	7
Total - Journalism & Mass Comm.	35	41	76	3	4	7	38	45	83
Liberal Studies*	3	2	5	-	-	-	3	2	5
Total - Graduate	1,087	1,238	2,325	772	626	1,398	1,859	1,864	3,723

* Liberal Studies includes only students enrolled in on-campus courses.

Source: Third-week enrollment tape, IRR.

ON-CAMPUS STUDENTS

Graduate Enrollment by College and Level

Fall 2008

College	----- Master's -----			----- Doctoral -----			--- Graduate Total ---			Percentage
	Men	Women	Total	Men	Women	Total	Men	Women	Total	of Total
Architecture	49	36	85	-	-	-	49	36	85	2.3 %
Arts and Sciences	231	481	712	375	295	670	606	776	1,382	37.1
Atmospheric and Geographic Sciences	39	26	65	47	19	66	86	45	131	3.5
Price College of Business	189	103	292	22	11	33	211	114	325	8.7
Mewbourne College of Earth and Energy	87	33	120	36	11	47	123	44	167	4.5
Jeannine Rainbolt College of Education	111	289	400	91	184	275	202	473	675	18.1
Engineering	226	62	288	150	48	198	376	110	486	13.1
Weitzenhoffer Family College of Fine Arts	42	81	123	45	49	94	87	130	217	5.8
Graduate College	60	67	127	3	5	8	63	72	135	3.6
School of International and Area Studies	15	17	32	-	-	-	15	17	32	0.9
Gaylord Coll. of Journalism and Mass Communication	35	41	76	3	4	7	38	45	83	2.2
Liberal Studies*	3	2	5	-	-	-	3	2	5	0.1
Total - Graduate	1,087	1,238	2,325	772	626	1,398	1,859	1,864	3,723	100.0 %

Graduate Enrollment by College

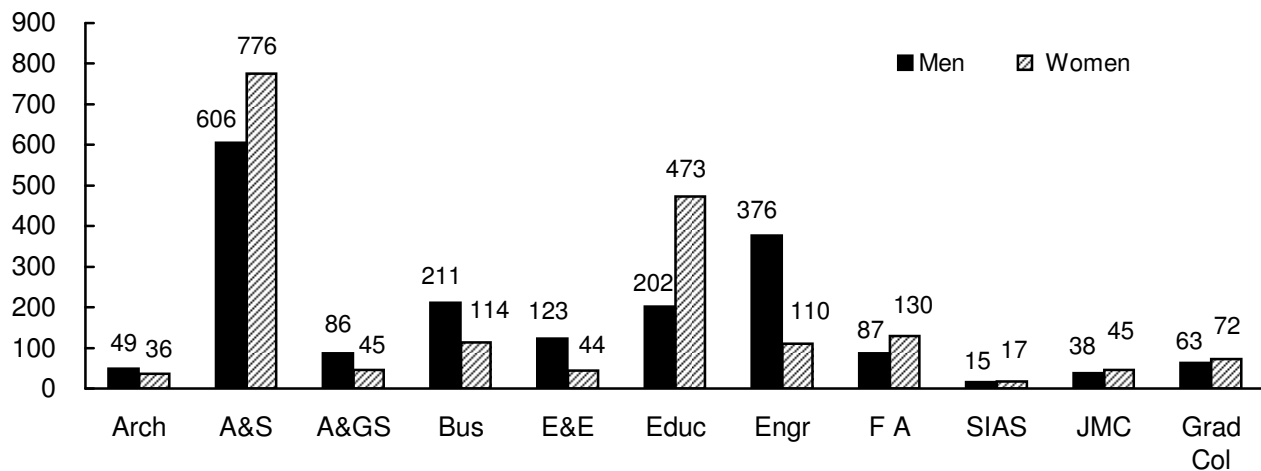

*Liberal Studies includes only students enrolled in on-campus courses.

Source: Third-week enrollment tape, IRR.

ON-CAMPUS STUDENTS

Age Distribution of Students

Fall 1998 - 2008

	----- A g e R a n g e -----										Average
	<u>Under 19</u>	<u>19-21</u>	<u>22-24</u>	<u>25-30</u>	<u>31-35</u>	<u>36-40</u>	<u>41-45</u>	<u>46-50</u>	<u>51-60</u>	<u>Over 60</u>	<u>Age</u>
<u>Undergraduate</u>											
1998	2,639	8,230	3,672	1,557	384	218	141	79	40	13	21.8
1999	2,644	8,573	3,800	1,494	321	199	112	68	36	17	21.6
2000	2,760	9,030	3,804	1,398	306	184	120	63	41	16	21.5
2001	2,999	9,732	3,945	1,328	293	157	111	73	31	6	21.3
2002	3,068	10,295	4,220	1,332	297	147	124	61	35	5	21.3
2003	3,125	10,753	4,420	1,289	319	151	125	50	29	10	21.3
2004	2,926	10,855	4,551	1,314	324	130	106	62	35	12	21.3
2005	2,677	10,379	4,649	1,294	329	133	94	41	42	6	21.4
2006	2,789	9,799	4,440	1,225	283	138	83	47	37	14	21.4
2007	3,185	9,655	4,208	1,269	267	122	66	52	45	10	21.2
2008	3,161	9,974	3,821	1,256	282	117	65	54	44	17	21.2
<u>Graduate and Law</u>											
1998	0	43	909	1,424	616	402	315	220	150	16	31.6
1999	0	43	965	1,432	570	397	277	238	142	11	31.3
2000	0	44	930	1,406	515	375	238	217	161	14	31.2
2001	0	35	1,037	1,408	555	367	237	182	147	18	30.8
2002	0	56	1,152	1,519	580	347	243	150	170	12	30.4
2003	0	35	1,183	1,574	570	293	252	150	161	11	30.2
2004	2	53	1,149	1,635	583	279	219	174	145	15	30.1
2005	3	44	1,150	1,622	609	278	219	184	143	14	30.2
2006	2	42	1,140	1,636	577	276	201	156	153	19	30.1
2007	1	52	1,154	1,673	578	304	178	142	144	21	29.9
2008	0	63	1,263	1,602	596	287	145	128	142	18	29.6

Note: Due to policy change in fall 2007, post-baccalaureate special students are no longer considered graduate students and are reported with undergraduates beginning with fall 2008.

Source: "Age Distribution by Level," various fall semesters, IRR.

ON-CAMPUS STUDENTS

New Students by Resident Status

Fall 1998 - 2008

<u>Fall</u>	<u>New First-Time Students</u>		<u>New Undergraduate Transfers</u>		<u>New Post-Bacc. Special Students</u>		<u>New Grad/ Law Transfers</u>	
	<u>Resident</u>	<u>Nonres.</u>	<u>Resident</u>	<u>Nonres.</u>	<u>Resident</u>	<u>Nonres.</u>	<u>Resident</u>	<u>Nonres.</u>
1998	2,456	710	1,145	399	31	18	279	289
1999	2,583	715	1,093	392	42	14	257	294
2000	2,656	764	1,116	416	24	21	250	261
2001	2,753	995	1,074	466	43	6	267	345
2002	2,855	978	1,046	435	18	4	241	403
2003	2,644	1,164	1,025	536	16	6	235	354
2004	2,474	1,140	989	518	23	4	236	321
2005	2,217	1,028	804	448	19	3	267	317
2006	2,262	1,080	757	461	20	3	236	297
2007	2,567	1,316	810	517	32	5	197	365
2008	2,518	1,285	805	499	20	7	239	378
Percentage Change								
1998 to 2008	2.5%	81.0%	-29.7%	25.1%	-35.5%	-61.1%	-14.3%	30.8%

New Students by Class

Fall 2008

<u>Distribution of New Students by Class</u>	<u>Enrollment</u>	<u>Percentage of Total</u>
First-Time Students	3,803	66.1%
Undergraduate Transfers		
Freshmen	177	3.1%
Sophomores	440	7.7%
Juniors	336	5.8%
Seniors	121	2.1%
Special Students	230	4.0%
Total Undergraduate Transfers	1,304	22.7%
New Post-Bacc. Special Transfers	27	0.5%
New Graduate Transfers	529	9.2%
New Law Transfers	88	1.5%
Grand Total - New Students	5,751	100.0%

OU Seniors Continuing as:

New Graduate Students	229	-
New Law Students	43	-

Note: A new student is a student enrolled at the university for the first time.

Source: Third-week enrollment tape, fall semesters, various years, IRR.

ON-CAMPUS STUDENTS

Organized Class Size by College

Fall 2008

	Class Size						Average	
	1-25	26-50	51-100	101-200	201-300	301+	Class Size	
<u>Undergraduate</u>								
Architecture	34	13	3	1	0	0	51	25.0
Arts and Sciences	748	348	122	35	20	7	1,280	35.7
Atmospheric & Geographic Sciences	16	18	10	5	0	0	49	45.4
Price College of Business	64	77	7	4	4	1	157	43.8
CCE/Aviation	29	1	0	0	0	0	30	14.7
Mewbourne Coll. of Earth and Energy	19	18	12	0	0	0	49	37.9
Jeannine Rainbolt Coll. of Education	86	9	2	0	0	0	97	17.2
Engineering	75	46	18	3	3	0	145	32.7
Weitzenhoffer College of Fine Arts	275	63	7	5	4	0	354	20.5
McClendon Honors College	21	2	0	0	0	0	23	16.8
School of International & Area Studies	14	8	0	0	0	0	22	22.0
Gaylord College of Journalism & MC	75	11	4	4	0	1	95	25.0
Provost Direct	121	15	2	1	1	1	141	21.0
Total Undergraduate	1,577	629	187	58	32	10	2,493	31.4
<u>Graduate</u>								
Architecture	29	1	0	0	0	0	30	10.4
Arts and Sciences	224	5	0	1	0	0	230	10.3
Atmospheric & Geographic Sciences	26	0	0	0	0	0	26	7.3
Price College of Business	24	12	12	0	0	0	48	30.1
Mewbourne Coll. of Earth and Energy	29	2	0	0	0	0	31	10.3
Jeannine Rainbolt Coll. of Education	101	5	0	0	0	0	106	9.3
Engineering	64	4	0	0	0	0	68	11.1
Weitzenhoffer College of Fine Arts	102	0	0	0	0	0	102	3.9
School of International & Area Studies	2	0	0	0	0	0	2	8.5
Gaylord College of Journalism & MC	20	0	0	0	0	0	20	6.0
Total Graduate (Excluding Law)	621	29	12	1	0	0	663	10.4
Law	27	26	15	0	0	0	68	37.0

Average Undergraduate Class Size

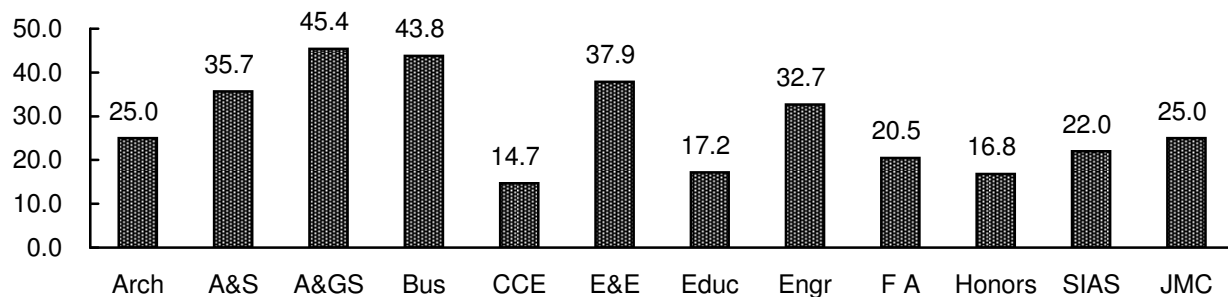

Note: "Organized class" excludes dissertation, thesis, directed readings, and independent study courses.
Self-support courses are excluded.

Source: "Fall 2008 Credit Enrollment Report, University of Oklahoma," IRR.

CREDIT HOUR ENROLLMENT

On-Campus E&G Student Credit Hour Enrollment by Level

1998-99 to 2007-08

	<u>Lower</u>	<u>Upper</u>	<u>Graduate</u>	<u>Total</u>
Architecture				
1998-99	4,696	5,975	2,950	13,621
1999-00	4,363	6,084	2,499	12,946
2000-01	4,329	6,257	2,328	12,914
2001-02	4,929	5,864	2,380	13,173
2002-03	5,661	6,095	2,165	13,921
2003-04	4,849	5,653	2,571	13,073
2004-05	5,030	5,230	2,191	12,451
2005-06	4,252	4,755	2,599	11,606
2006-07	3,454	4,415	2,552	10,421
2007-08	3,362	4,413	2,269	10,044
Arts and Sciences				
1998-99	178,161	78,642	19,553	276,356
1999-00	179,164	80,726	18,898	278,788
2000-01	178,787	79,598	18,124	276,509
2001-02	190,545	78,600	17,371	286,516
2002-03	194,635	87,420	18,724	300,779
2003-04	196,265	82,914	19,369	298,548
2004-05	213,087	97,073	20,102	330,262
2005-06	204,231	116,892	20,883	342,006
2006-07	192,905	113,324	20,479	326,708
2007-08	193,153	107,223	19,845	320,221
Atmospheric and Geographic Sciences				
1998-99	6,072	2,341	1,725	10,138
1999-00	6,994	2,518	1,501	11,013
2000-01	7,714	2,491	1,508	11,713
2001-02	8,462	2,760	1,696	12,918
2002-03	9,230	3,279	1,730	14,239
2003-04	10,518	3,602	1,476	15,596
2004-05	9,764	4,032	1,784	15,580
2005-06	8,788	4,537	2,119	15,444
2006-07	8,079	4,437	2,110	14,626
2007-08	8,728	4,640	1,972	15,340
Price College of Business				
1998-99	14,613	39,313	5,743	59,669
1999-00	14,961	40,214	5,959	61,134
2000-01	13,416	38,997	5,947	58,360
2001-02	14,478	39,844	6,590	60,912
2002-03	12,759	36,756	5,676	55,191
2003-04	12,726	33,165	5,170	51,061
2004-05	13,146	29,385	5,555	48,086
2005-06	12,904	28,784	5,640	47,328
2006-07	12,948	28,531	5,424	46,903
2007-08	12,150	27,607	5,657	45,414

CREDIT HOUR ENROLLMENT

On-Campus E&G Student Credit Hour Enrollment by Level

1998-99 to 2007-08

	<u>Lower</u>	<u>Upper</u>	<u>Graduate</u>	<u>Total</u>
CCE/Aviation				
1998-99	458	431	-	889
1999-00	528	525	-	1,053
2000-01	536	529	-	1,065
2001-02	643	591	-	1,234
2002-03	667	757	-	1,424
2003-04	699	813	-	1,512
2004-05	658	895	-	1,553
2005-06	794	927	-	1,721
2006-07	826	1,025	-	1,851
2007-08	975	1,315	-	2,290
Mewbourne College of Earth and Energy				
1998-99	4,594	2,136	1,436	8,166
1999-00	4,165	2,380	1,490	8,035
2000-01	4,201	2,245	1,603	8,049
2001-02	5,020	2,470	1,830	9,320
2002-03	4,539	2,474	1,666	8,679
2003-04	4,657	2,965	2,182	9,804
2004-05	4,655	3,083	2,039	9,777
2005-06	4,298	3,647	1,889	9,834
2006-07	4,501	4,617	1,831	10,949
2007-08	4,733	5,593	2,022	12,348
Jeannine Rainbolt College of Education				
1998-99	1,159	8,929	9,018	19,106
1999-00	1,165	9,235	8,753	19,153
2000-01	999	8,428	9,023	18,450
2001-02	998	9,045	8,776	18,819
2002-03	1,081	10,271	9,036	20,388
2003-04	1,143	10,347	8,910	20,400
2004-05	1,218	10,592	9,276	21,086
2005-06	869	10,183	10,163	21,215
2006-07	781	9,481	10,004	20,266
2007-08	823	9,036	9,765	19,624
Engineering				
1998-99	12,865	13,670	6,549	33,084
1999-00	11,981	13,635	7,064	32,680
2000-01	12,227	13,257	7,113	32,597
2001-02	13,023	14,491	7,686	35,200
2002-03	12,811	15,544	8,222	36,577
2003-04	11,847	14,997	8,556	35,400
2004-05	9,941	15,635	7,194	32,770
2005-06	9,176	15,498	6,826	31,500
2006-07	8,744	13,753	6,619	29,116
2007-08	8,760	13,158	6,655	28,573

CREDIT HOUR ENROLLMENT

On-Campus E&G Student Credit Hour Enrollment by Level

1998-99 to 2007-08

	<u>Lower</u>	<u>Upper</u>	<u>Graduate</u>	<u>Total</u>
Weitzenhoffer Family College of Fine Arts				
1998-99	21,323	10,643	2,796	34,762
1999-00	21,679	9,873	2,771	34,323
2000-01	21,677	9,760	3,187	34,624
2001-02	22,389	9,656	2,974	35,019
2002-03	22,683	10,713	3,233	36,629
2003-04	22,059	14,210	3,093	39,362
2004-05	22,960	15,051	2,987	40,998
2005-06	21,718	14,376	3,363	39,457
2006-07	20,429	14,876	3,289	38,594
2007-08	21,666	14,056	3,364	39,086
McClendon Honors College				
1998-99	864	840	-	1,704
1999-00	210	938	-	1,148
2000-01	1,010	1,204	-	2,214
2001-02	1,094	960	-	2,054
2002-03	1,245	992	-	2,237
2003-04	1,189	1,164	-	2,353
2004-05	1,211	1,144	-	2,355
2005-06	1,055	1,499	3	2,557
2006-07	1,053	1,257	0	2,310
2007-08	1,249	1,182	0	2,431
School of International and Area Studies				
1998-99	646	2,124	23	2,793
1999-00	440	1,950	34	2,424
2000-01	418	2,076	15	2,509
2001-02	356	2,701	105	3,162
2002-03	282	2,582	39	2,903
2003-04	171	3,289	147	3,607
2004-05	390	3,495	117	4,002
2005-06	489	4,386	29	4,904
2006-07	372	4,102	64	4,538
2007-08	1,487	3,494	112	5,093
Gaylord College of Journalism and Mass Communication				
1998-99	2,301	5,233	355	7,889
1999-00	2,421	5,142	356	7,919
2000-01	3,063	5,696	384	9,143
2001-02	3,114	6,871	420	10,405
2002-03	3,069	8,882	502	12,453
2003-04	3,894	9,370	671	13,935
2004-05	4,596	10,872	716	16,184
2005-06	3,657	12,269	761	16,687
2006-07	3,696	13,144	959	17,799
2007-08	3,763	12,514	924	17,201

ON-CAMPUS STUDENTS

The University of Oklahoma - Norman Campus

CREDIT HOUR ENROLLMENT

On-Campus E&G Student Credit Hour Enrollment by Level

1998-99 to 2007-08

	<u>Lower</u>	<u>Upper</u>	<u>Graduate</u>	<u>Total</u>
Law				
1998-99	-	-	17,290	17,290
1999-00	-	-	17,805	17,805
2000-01	-	-	15,985	15,985
2001-02	-	-	15,366	15,366
2002-03	-	-	15,806	15,806
2003-04	-	-	15,881	15,881
2004-05	-	-	15,611	15,611
2005-06	-	-	15,643	15,643
2006-07	-	-	15,046	15,046
2007-08	-	-	15,392	15,392
Other Academic Units*				
1998-99	1,306	1,084	39	2,429
1999-00	1,522	1,298	81	2,901
2000-01	1,579	1,272	45	2,896
2001-02	1,467	1,307	33	2,807
2002-03	1,739	1,630	36	3,405
2003-04	2,265	1,168	33	3,466
2004-05	3,356	1,432	48	4,836
2005-06	3,094	1,310	160	4,564
2006-07	4,009	1,059	67	5,135
2007-08	4,754	831	16	5,601
Total University				
1998-99	249,058	171,361	67,477	487,896
1999-00	249,593	174,518	67,211	491,322
2000-01	249,956	171,810	65,262	487,028
2001-02	266,518	175,160	65,227	506,905
2002-03	270,401	187,395	66,835	524,631
2003-04	272,282	183,657	68,059	523,998
2004-05	290,012	197,919	67,620	555,551
2005-06	275,325	219,063	70,078	564,466
2006-07	261,797	214,021	68,444	544,262
2007-08	265,603	205,062	67,993	538,658

Total University Credit Hours

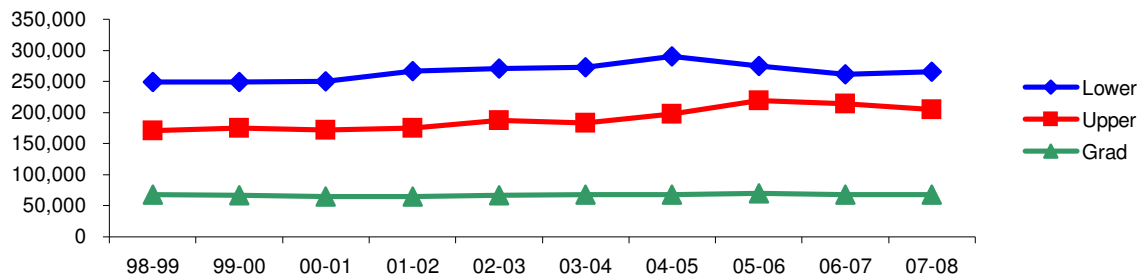

*Other Academic Units includes Aerospace Studies, Expository Writing, Graduate College, HSC-Norman, Military Science, Naval Science, University College and University Course.

Note: Credit hours do not include shared tuition courses.

Source: Final credit hour analysis, summer, fall, and spring of various years, Admissions and Records.

*NORMAN PROGRAMS
AT OU-TULSA AND OU
OUTREACH PROGRAMS*

OU-TULSA - NORMAN CAMPUS PROGRAMS

Enrollment by Demographic Characteristics

Fall 2008

<u>Enrollment by FT/PT Status</u>	<u>----- Full-Time -----</u>		<u>----- Part-Time -----</u>		<u>----- Total -----</u>	
	<u>Enrollment</u>	<u>Percent</u>	<u>Enrollment</u>	<u>Percent</u>	<u>Enrollment</u>	<u>% of Total</u>
Undergraduate						
Freshmen	0	-	0	-	0	-
Sophomores	1	33.3 %	2	66.7 %	3	0.5 %
Juniors	7	41.2	10	58.8	17	2.7
Seniors	12	38.7	19	61.3	31	5.0
Undergraduate - Special Students	0	-	0	-	0	-
Total - Undergraduate	20	39.2	31	60.8	51	8.2
Post-Baccalaureate Special	0	-	7	100.0	7	1.1
Graduate	169	30.1	392	69.9	561	90.6
Total	189	30.5 %	430	69.5 %	619	100.0 %

<u>Enrollment by Resident Status</u>	<u>----- Resident -----</u>		<u>---- Nonresident ----</u>		<u>----- Total -----</u>	
	<u>Enrollment</u>	<u>Percent</u>	<u>Enrollment</u>	<u>Percent</u>	<u>Enrollment</u>	<u>% of Total</u>
Undergraduate						
Freshmen	0	-	0	-	0	-
Sophomores	2	66.7 %	1	33.3 %	3	0.5 %
Juniors	16	94.1	1	-	17	2.7
Seniors	30	96.8	1	3.2	31	5.0
Undergraduate - Special Students	0	-	0	-	0	-
Total - Undergraduate	48	94.1	3	5.9	51	8.2
Post-Baccalaureate Special	7	100.0	0	-	7	1.1
Graduate	526	93.8	35	6.2	561	90.6
Total	581	93.9 %	38	6.1 %	619	100.0 %

<u>Enrollment by Gender and Ethnicity</u>	<u>----- Male -----</u>		<u>----- Female -----</u>		<u>----- Total -----</u>	
	<u>Enrollment</u>	<u>Percent</u>	<u>Enrollment</u>	<u>Percent</u>	<u>Enrollment</u>	<u>% of Total</u>
White	115	27.4 %	305	72.6 %	420	67.9 %
Black	10	11.5	77	88.5	87	14.1
Hispanic	4	23.5	13	76.5	17	2.7
Asian	2	22.2	7	77.8	9	1.5
American Indian	15	24.2	47	75.8	62	10.0
Nonresident Alien	18	75.0	6	25.0	24	3.9
Total	164	26.5 %	455	73.5 %	619	100.0 %

Note: Undergraduate full-time load is 12 credit hours or more; graduate/law full-time load is nine credit hours or more or six credit hours with a graduate assistant appointment of .50 FTE.

Source: Fall third-week enrollment tape, IRR.

OU-TULSA - NORMAN CAMPUS PROGRAMS

Enrollment by College, Major and Level

Fall 2008

	-- Undergraduate --			----- Graduate -----			----- Total -----		
	Men	Women	Total	Men	Women	Total	Men	Women	Total
Academic Affairs									
Multidisciplinary Studies	4	7	11	0	0	0	4	7	11
Total - Academic Affairs	4	7	11	0	0	0	4	7	11
Architecture									
Architecture	0	0	0	3	0	3	3	0	3
Architectural Urban Studies	0	0	0	6	3	9	6	3	9
Total - Architecture	0	0	0	9	3	12	9	3	12
Arts and Sciences									
Human Relations	2	16	18	31	111	142	33	127	160
Library and Information Studies									
Knowledge Management	0	0	0	5	5	10	5	5	10
Library and Information Studies	0	0	0	17	40	57	17	40	57
Political Science									
Public Administration	0	0	0	13	17	30	13	17	30
Psychology									
Organizational Dynamics	0	0	0	10	17	27	10	17	27
Social Work	0	0	0	18	131	149	18	131	149
Total - Arts and Sciences	2	16	18	94	321	415	96	337	433
Price College of Business									
Accounting	0	1	1	0	0	0	0	1	1
Total - Business	0	1	1	0	0	0	0	1	1
Jeannine Rainbolt Coll. of Education									
Educ. Leadership and Policy Studies									
Education Administration	0	0	0	27	55	82	27	55	82
Instr. Ldrshp. & Acad. Curr.									
Early Childhood Education	0	21	21	0	0	0	0	21	21
Instr. Ldrshp. & Acad. Curr.	0	0	0	0	7	7	0	7	7
Teaching Certification	0	0	0	2	1	3	2	1	3
Total - Education	0	21	21	29	63	92	29	84	113
Engineering									
Electrical and Computer Engr.									
Electrical Engineering	0	0	0	16	5	21	16	5	21
Telecommunications Engineering	0	0	0	6	2	8	6	2	8
Engineering	0	0	0	3	1	4	3	1	4
Total - Engineering	0	0	0	25	8	33	25	8	33
Graduate College									
Generic Dual Degree	-	-	-	0	3	3	0	3	3
Graduate Unclassified	-	-	-	0	2	2	0	2	2
Interdisciplinary Program	-	-	-	0	2	2	0	2	2
Total - Graduate College	-	-	-	0	7	7	0	7	7
School of International & Area Studies									
Reciprocal Exchange/Study Abroad	0	0	0	1	0	1	1	0	1
Total - International & Area Studies	0	0	0	1	0	1	1	0	1
Liberal Studies	0	0	0	0	1	1	0	1	1
Post-Baccalaureate Special	0	7	7	-	-	-	0	7	7
University Total	6	52	58	158	403	561	164	455	619

Source: Fall third-week enrollment tape, IRR.

OFF-CAMPUS STUDENTS

The University of Oklahoma - Norman Campus

OU-TULSA - NORMAN CAMPUS PROGRAMS

Enrollment by College and Level

Fall 2008

<u>College</u>	<u>----- Undergraduate ---</u>			<u>----- Graduate -----</u>			<u>----- Total -----</u>			<u>Percentage of Total</u>
	<u>Men</u>	<u>Women</u>	<u>Total</u>	<u>Men</u>	<u>Women</u>	<u>Total</u>	<u>Men</u>	<u>Women</u>	<u>Total</u>	
Academic Affairs	4	7	11	0	0	0	4	7	11	1.8 %
Architecture	0	0	0	9	3	12	9	3	12	1.9
Arts and Sciences	2	16	18	94	321	415	96	337	433	70.0
Price Coll. of Business	0	1	1	0	0	0	0	1	1	0.2
Jeannine Rainbolt College of Education	0	21	21	29	63	92	29	84	113	18.3
Engineering	0	0	0	25	8	33	25	8	33	5.3
Graduate College	0	0	0	0	7	7	0	7	7	1.1
School of International and Area Studies	0	0	0	1	0	1	1	0	1	0.2
Liberal Studies	0	0	0	0	1	1	0	1	1	0.2
Post-Baccalaureate Special	0	7	7	0	0	0	0	7	7	1.1
Total	6	52	58	158	403	561	164	455	619	100.0 %

Source: Fall third-week enrollment tape, IRR.

OU-TULSA - NORMAN CAMPUS PROGRAMS

OU-Tulsa E&G Student Credit Hour Enrollment by Level

1998-99 to 2007-08

	<u>Lower</u>	<u>Upper</u>	<u>Graduate</u>	<u>Total</u>
Architecture				
1998-99	0	0	64	64
1999-00	0	0	117	117
2000-01	0	0	164	164
2001-02	0	0	147	147
2002-03	0	0	198	198
2003-04	0	0	187	187
2004-05	0	45	149	194
2005-06	0	30	152	182
2006-07	0	18	116	134
2007-08	0	39	148	187
Arts and Sciences				
1998-99	0	156	6,558	6,714
1999-00	0	147	6,123	6,270
2000-01	0	84	6,236	6,320
2001-02	0	15	6,499	6,514
2002-03	0	33	6,325	6,358
2003-04	0	160	5,921	6,081
2004-05	0	391	6,476	6,867
2005-06	0	566	6,066	6,632
2006-07	0	378	6,766	7,144
2007-08	0	474	7,003	7,477
Price College of Business				
1998-99	0	0	42	42
1999-00	0	0	111	111
2000-01	0	0	48	48
2001-02	0	0	87	87
2002-03	0	0	57	57
2003-04	0	0	21	21
2004-05	0	0	0	0
2005-06	0	0	0	0
2006-07	0	0	0	0
2007-08	0	0	0	0
Mewbourne College of Earth and Energy				
1998-99	0	0	0	0
1999-00	0	0	0	0
2000-01	0	0	21	21
2001-02	0	0	27	27
2002-03	0	0	0	0
2003-04	0	0	0	0
2004-05	0	0	0	0
2005-06	0	0	0	0
2006-07	0	0	0	0
2007-08	0	0	0	0

OFF-CAMPUS STUDENTS

The University of Oklahoma - Norman Campus

OU-TULSA - NORMAN CAMPUS PROGRAMS

OU-Tulsa E&G Student Credit Hour Enrollment by Level

1998-99 to 2007-08

	<u>Lower</u>	<u>Upper</u>	<u>Graduate</u>	<u>Total</u>
Jeannine Rainbolt College of Education				
1998-99	0	0	18	18
1999-00	0	0	120	120
2000-01	0	0	126	126
2001-02	0	0	0	0
2002-03	0	0	0	0
2003-04	0	0	17	17
2004-05	0	21	613	634
2005-06	0	3	511	514
2006-07	0	118	931	1,049
2007-08	0	263	2,016	2,279
Engineering				
1998-99	0	0	219	219
1999-00	0	0	168	168
2000-01	0	0	291	291
2001-02	0	42	415	457
2002-03	0	72	381	453
2003-04	0	3	380	383
2004-05	0	0	405	405
2005-06	0	0	278	278
2006-07	0	0	370	370
2007-08	0	1	463	464
Weitzenhoffer Family College of Fine Arts				
1998-99	0	0	0	0
1999-00	0	0	0	0
2000-01	0	0	124	124
2001-02	0	0	119	119
2002-03	0	0	78	78
2003-04	0	0	22	22
2004-05	0	0	65	65
2005-06	0	0	39	39
2006-07	0	0	0	0
2007-08	0	0	0	0
Graduate College				
1998-99	0	0	18	18
1999-00	0	0	0	0
2000-01	0	0	16	16
2001-02	0	0	0	0
2002-03	0	0	40	40
2003-04	0	0	12	12
2004-05	0	0	11	11
2005-06	0	0	3	3
2006-07	0	0	2	2
2007-08	0	0	15	15

OU-TULSA - NORMAN CAMPUS PROGRAMS

OU-Tulsa E&G Student Credit Hour Enrollment by Level

1998-99 to 2007-08

	<u>Lower</u>	<u>Upper</u>	<u>Graduate</u>	<u>Total</u>
Gaylord College of Journalism and Mass Comm.				
1998-99	0	0	15	15
1999-00	0	0	2	2
2000-01	0	0	4	4
2001-02	0	0	0	0
2002-03	0	0	0	0
2003-04	0	0	0	0
2004-05	0	0	0	0
2005-06	0	0	0	0
2006-07	0	0	0	0
2007-08	0	0	0	0
Liberal Studies				
1998-99	0	2,136	0	2,136
1999-00	0	1,100	0	1,100
2000-01	0	196	0	196
2001-02	0	0	0	0
2002-03	0	0	0	0
2003-04	0	0	0	0
2004-05	0	0	0	0
2005-06	0	0	0	0
2006-07	0	0	0	0
2007-08	0	0	0	0
Provost Direct				
1998-99	0	27	0	27
1999-00	0	0	24	24
2000-01	0	0	3	3
2001-02	0	0	0	0
2002-03	0	0	0	0
2003-04	0	0	0	0
2004-05	0	0	0	0
2005-06	0	0	0	0
2006-07	0	0	0	0
2007-08	0	0	0	0
Total University				
1998-99	0	2,319	6,934	9,253
1999-00	0	1,247	6,665	7,912
2000-01	0	280	7,033	7,313
2001-02	0	57	7,294	7,351
2002-03	0	105	7,079	7,184
2003-04	0	163	6,560	6,723
2004-05	0	457	7,719	8,176
2005-06	0	599	7,049	7,648
2006-07	0	514	8,185	8,699
2007-08	0	777	9,645	10,422

Note: Credit hours do not include shared tuition courses.

Source: Final credit hour analysis, summer, fall, and spring of various years, Admissions and Records.

OU OUTREACH PROGRAMS

Enrollment by Demographic Characteristics

Fall 2007*

<u>Enrollment by FT/PT Status</u>	<u>----- Full-Time -----</u>		<u>----- Part-Time -----</u>		<u>----- Total -----</u>	
	<u>Enrollment</u>	<u>Percent</u>	<u>Enrollment</u>	<u>Percent</u>	<u>Enrollment</u>	<u>% of Total</u>
Undergraduate						
Freshmen	9	21.4 %	33	78.6 %	42	1.5 %
Sophomores	15	12.9	101	87.1	116	4.0
Juniors	48	23.1	160	76.9	208	7.2
Seniors	192	31.7	414	68.3	606	21.1
Undergraduate - Special Students	0	-	4	100.0	4	0.1
Total - Undergraduate	264	27.0	712	73.0	976	34.0
Post-Baccalaureate Special	0	-	10	100.0	10	0.3
Graduate	361	19.1	1,525	80.9	1,886	65.7
Law	0	-	0	-	0	-
Total	625	21.8 %	2,247	78.2 %	2,872	100.0 %

<u>Enrollment by Resident Status</u>	<u>----- Resident -----</u>		<u>---- Nonresident ----</u>		<u>----- Total -----</u>	
	<u>Enrollment</u>	<u>Percent</u>	<u>Enrollment</u>	<u>Percent</u>	<u>Enrollment</u>	<u>% of Total</u>
Undergraduate						
Freshmen	35	83.3 %	7	16.7 %	42	1.5 %
Sophomores	93	80.2	23	19.8	116	4.0
Juniors	176	84.6	32	15.4	208	7.2
Seniors	514	84.8	92	15.2	606	21.1
Undergraduate - Special Students	3	75.0	1	25.0	4	0.1
Total - Undergraduate	821	84.1	155	15.9	976	34.0
Post-Baccalaureate Special	9	90.0	1	10.0	10	0.3
Graduate	599	31.8	1,287	68.2	1,886	65.7
Law	0	-	0	-	0	-
Total	1,429	49.8 %	1,443	50.2 %	2,872	100.0 %

<u>Enrollment by Gender and Ethnicity</u>	<u>----- Male -----</u>		<u>----- Female -----</u>		<u>----- Total -----</u>	
	<u>Enrollment</u>	<u>Percent</u>	<u>Enrollment</u>	<u>Percent</u>	<u>Enrollment</u>	<u>% of Total</u>
White	1,034	49.0 %	1,075	51.0 %	2,109	73.4 %
Black	165	49.4	169	50.6	334	11.6
Hispanic	73	47.4	81	52.6	154	5.4
Asian	42	36.2	74	63.8	116	4.0
American Indian	63	45.3	76	54.7	139	4.8
Nonresident Alien	9	45.0	11	55.0	20	0.7
Total	1,386	48.3 %	1,486	51.7 %	2,872	100.0 %

* Fall enrollment in OU Outreach Programs continues through December 31 each year; therefore, Fall 2008 third-week reports which include all campuses use the Fall 2007 end-of-semester data for CCE and Liberal Studies.

Note: Undergraduate full-time load is 12 credit hours or more; graduate/law full-time load is nine credit hours or more or six credit hours with a graduate assistant appointment of .50 FTE.

Source: Fall 2007 end-of-semester enrollment tape, IRR.

OU OUTREACH PROGRAMS

Enrollment by College, Major and Level

Fall 2007*

	- Undergraduate -			----- Graduate -----			----- Total -----		
	Men	Women	Total	Men	Women	Total	Men	Women	Total
Academic Affairs									
Multidisciplinary Studies	8	4	12	0	0	0	8	4	12
Total - Academic Affairs	8	4	12	0	0	0	8	4	12
Architecture									
Architecture									
Environmental Design	2	1	3	0	0	0	2	1	3
Construction Science	0	0	0	1	1	2	1	1	2
Interior Design	0	1	1	0	0	0	0	1	1
Total - Architecture	2	2	4	1	1	2	3	3	6
Arts and Sciences									
Anthropology	1	0	1	0	0	0	1	0	1
Botany and Microbiology									
Botany	1	0	1	0	0	0	1	0	1
Microbiology	2	2	4	0	0	0	2	2	4
Chemistry and Biochemistry									
Biochemistry	1	2	3	0	0	0	1	2	3
Chemistry	0	1	1	0	0	0	0	1	1
Classics and Letters									
Letters	2	7	9	0	0	0	2	7	9
Communication	5	3	8	10	12	22	15	15	30
Economics	3	3	6	74	11	85	77	14	91
English	5	3	8	0	0	0	5	3	8
Film and Video Studies	1	2	3	0	0	0	1	2	3
Health and Exercise Science	2	7	9	0	0	0	2	7	9
History	4	1	5	0	0	0	4	1	5
Human Relations	0	4	4	284	372	656	284	376	660
Library and Information Studies									
Information Studies	1	1	2	0	0	0	1	1	2
Mathematics	0	1	1	0	0	0	0	1	1
Physics and Astronomy									
Physics	0	1	1	0	0	0	0	1	1
Political Science									
Political Science	5	3	8	1	0	1	6	3	9
Public Administration	0	0	0	128	70	198	128	70	198
Psychology									
Psychology	7	11	18	0	0	0	7	11	18
Religious Studies	0	1	1	0	0	0	0	1	1
Social Work	0	2	2	7	36	43	7	38	45
Sociology									
Sociology	6	6	12	0	0	0	6	6	12
Sociology - Criminology	5	7	12	0	0	0	5	7	12
Women's Studies	0	1	1	0	0	0	0	1	1
Zoology	5	11	16	1	1	2	6	12	18
Arts and Sciences - Other									
Arts and Sci-Planned Program	1	5	6	0	0	0	1	5	6
Arts and Sci-Uncecided	0	1	1	0	0	0	0	1	1
Total - Arts and Sciences	57	86	143	505	502	1,007	562	588	1,150
Atmospheric & Geographic Sciences									
Meteorology	1	0	1	0	0	0	1	0	1
Total - A&GS	1	0	1	0	0	0	1	0	1
Price College of Business									
Accounting	5	9	14	0	1	1	5	10	15
Business Admin.	0	0	0	10	7	17	10	7	17

(Continued)

OFF-CAMPUS STUDENTS

The University of Oklahoma - Norman Campus

OU OUTREACH PROGRAMS

Enrollment by College, Major and Level

Fall 2007*

(Continued)	- Undergraduate -			----- Graduate -----			----- Total -----		
	Men	Women	Total	Men	Women	Total	Men	Women	Total
Price College of Business - cont'd									
Energy Management Program	16	3	19	0	0	0	16	3	19
Finance	18	11	29	0	0	0	18	11	29
Management									
Entrepreneur. and Venture Mgt.	5	1	6	0	0	0	5	1	6
Human Resources Mgt.	2	0	2	0	0	0	2	0	2
International Business	1	3	4	0	0	0	1	3	4
Management	3	1	4	0	0	0	3	1	4
Management Info. Systems	2	0	2	0	0	0	2	0	2
Marketing and Supply Chain Mgt.									
Marketing	3	3	6	0	0	0	3	3	6
Supply Chain Management	2	1	3	0	0	0	2	1	3
Business - Other									
Business - Economics	0	1	1	0	0	0	0	1	1
Business - Undecided	1	2	3	0	0	0	1	2	3
Total - Business	58	35	93	10	8	18	68	43	111
CCE/Aviation	1	1	2	0	0	0	1	1	2
Mewbourne College of Earth and Energy									
Geology & Geophysics									
Geology	0	2	2	0	0	0	0	2	2
Petroleum & Geological Engineering									
Petroleum Engineering	1	1	2	0	0	0	1	1	2
Total - Earth and Energy	1	3	4	0	0	0	1	3	4
Jeannine Rainbolt College of Education									
Educ. Leadership & Policy Studies									
Adult & Higher Educ.	0	0	0	0	2	2	0	2	2
Educational Psychology									
Community Counseling	0	0	0	0	2	2	0	2	2
Instr. Psychology & Technology	0	0	0	0	1	1	0	1	1
Special Education	1	0	1	0	0	0	1	0	1
Instr. Ldrshp & Acad. Curr.									
Early Childhood Education	0	2	2	0	0	0	0	2	2
Elementary Education	0	1	1	0	0	0	0	1	1
Instr. Ldrshp. and Acad. Curr.	0	0	0	0	1	1	0	1	1
Language Arts Education	0	1	1	0	0	0	0	1	1
Science Education	4	8	12	0	0	0	4	8	12
Total - Education	5	12	17	0	6	6	5	18	23
Engineering									
Aero. & Mech. Engr. - Mech. Engr.									
Mechanical Engineering	4	0	4	0	0	0	4	0	4
Chemical, Biological & Mat. Science									
Chemical Engineering	2	0	2	0	0	0	2	0	2
Civil Engr. & Environmental Science									
Civil Engineering	2	0	2	0	0	0	2	0	2
Computer Science	2	0	2	0	0	0	2	0	2
Electrical & Computer Engr.									
Computer Engineering	1	0	1	0	0	0	1	0	1
Engineering - Other									
Engineering-Uncecided Major	2	1	3	0	0	0	2	1	3
Total - Engineering	13	1	14	0	0	0	13	1	14

(Continued)

OU OUTREACH PROGRAMS

Enrollment by College, Major and Level

Fall 2007*

(Continued)	- Undergraduate -			----- Graduate -----			----- Total -----		
	Men	Women	Total	Men	Women	Total	Men	Women	Total
Weitzenhoffer Family College of Fine Arts									
Dance	0	1	1	0	0	0	0	1	1
Music									
Music - Voice	0	0	0	1	0	1	1	0	1
Music - Wind, Percuss., String	0	1	1	0	0	0	0	1	1
Music Educ - Vocal/Gen	0	0	0	1	0	1	1	0	1
Total - Fine Arts	0	2	2	2	0	2	2	2	4
Graduate College									
Generic Dual Degree	0	0	0	16	23	39	16	23	39
Graduate College Visitor	0	0	0	1	1	2	1	1	2
Graduate Provisional	0	0	0	30	24	54	30	24	54
Graduate Unclassified	0	0	0	2	16	18	2	16	18
Special Program/Interdisciplinary	0	0	0	249	145	394	249	145	394
Total - Graduate College	0	0	0	298	209	507	298	209	507
School of International and Area Studies									
Asian Studies	2	0	2	0	0	0	2	0	2
International and Area Studies	1	2	3	0	0	0	1	2	3
Total - International and Area Studies	3	2	5	0	0	0	3	2	5
Gaylord Col. of Journalism & Mass Comm.									
Journalism-Advertising	1	2	3	0	0	0	1	2	3
Journalism-Broadcast/Elec. Media	2	0	2	0	0	0	2	0	2
Journalism-Prof Wr/PR/Pre-Jour	2	13	15	3	4	7	5	17	22
Total - Journalism and Mass Comm.	5	15	20	3	4	7	8	19	27
Liberal Studies									
Criminal Justice	0	1	1	0	0	0	0	1	1
Liberal Studies	252	356	608	152	185	337	404	541	945
Total - Liberal Studies	252	357	609	152	185	337	404	542	946
University College									
Special Students	2	1	3	0	0	0	2	1	3
Undecided Major	5	41	46	0	0	0	5	41	46
Total - University College	7	42	49	0	0	0	7	42	49
Post-Baccalaureate Special Students	2	8	10	-	-	-	2	8	10
Audit	0	1	1	0	0	0	0	1	1
Total	415	571	986	971	915	1,886	1,386	1,486	2,872

* Fall enrollment in OU Outreach Programs continues through December 31 each year; therefore, Fall 2008 third-week reports which include all campuses use the Fall 2007 end-of-semester data for CCE and Liberal Studies.

Source: Fall 2007 end-of-semester enrollment tape, IRR.

OFF-CAMPUS STUDENTS

The University of Oklahoma - Norman Campus

OU OUTREACH PROGRAMS

Enrollment by College and Level

Fall 2007*

<u>College</u>	--- Undergraduate ---			----- Graduate -----			----- Total -----			Percentage of Total
	<u>Men</u>	<u>Women</u>	<u>Total</u>	<u>Men</u>	<u>Women</u>	<u>Total</u>	<u>Men</u>	<u>Women</u>	<u>Total</u>	
Academic Affairs	8	4	12	0	0	0	8	4	12	0.4 %
Architecture	2	2	4	1	1	2	3	3	6	0.2 %
Arts and Sciences	57	86	143	505	502	1,007	562	588	1,150	40.0
Atmospheric and Geographic Sciences	1	0	1	0	0	0	1	0	1	0.0
Price College of Business	58	35	93	10	8	18	68	43	111	3.9
CCE/Aviation	1	1	2	0	0	0	1	1	2	0.1
Mewbourne College of Earth and Energy	1	3	4	0	0	0	1	3	4	0.1
Jeannine Rainbolt College of Education	5	12	17	0	6	6	5	18	23	0.8
Engineering	13	1	14	0	0	0	13	1	14	0.5
Weitzenhoffer Family College of Fine Arts	0	2	2	2	0	2	2	2	4	0.1
Graduate College	-	-	-	298	209	507	298	209	507	17.7
School of International and Area Studies	3	2	5	0	0	0	3	2	5	0.2
Gaylord College of Jour. & Mass Comm.	5	15	20	3	4	7	8	19	27	0.9
Liberal Studies	252	357	609	152	185	337	404	542	946	32.9
University College	7	42	49	-	-	-	7	42	49	1.7
Post-Bacc. Special	2	8	10	-	-	-	2	8	10	0.3
Audit	0	1	1	0	0	0	0	1	1	0.0
Total	415	571	986	971	915	1,886	1,386	1,486	2,872	100.0 %

* Fall enrollment in OU Outreach Programs continues through December 31 each year; therefore, Fall 2008 third-week reports which include all campuses use the Fall 2007 end-of-semester data for CCE and Liberal Studies.

Notes: 1) Graduate College includes unclassified, dual degree, special/interdisciplinary programs and graduate college visitor.

2) University College includes undecided majors and undergraduate special students.

Source: Fall 2007 end-of-semester enrollment tape, IRR.

OU OUTREACH PROGRAMS

Credit Hour Enrollment by College, Department and Level

Fall 2007*

	<u>Lower</u>	<u>Upper</u>	<u>Graduate</u>	<u>Total</u>
Architecture				
Regional and City Planning	0	0	48	48
Arts and Sciences				
Chemistry and Biochemistry	130	0	0	130
Communication	0	0	407	407
Economics	0	0	482	482
English	24	0	0	24
History	0	0	402	402
Human Relations	0	6	4,580	4,586
Interdisc. Perspectives on the Env.	0	75	0	75
Library and Information Studies	0	0	66	66
Physics and Astronomy	100	0	0	100
Political Science	0	0	1,649	1,649
Psychology	147	0	34	181
Social Work	0	0	249	249
Sociology	0	105	7	112
Zoology	0	9	6	15
A&S Other (CAS)	0	0	95	95
Total - Arts and Sciences	401	195	7,977	8,573
Atmospheric & Geographic Sciences				
Geography	0	0	231	231
Meteorology	0	0	48	48
Total - A&GS	0	0	279	279
Michael F. Price College of Business				
Finance	0	156	0	156
Management	0	0	2	2
Marketing and Supply Chain Mgt.	0	81	0	81
Total - Business	0	237	2	239
CCE/Aviation	63	0	0	63
Jeannine Rainbolt Coll. of Education				
Education	0	0	5	5
Educ. Ldrshp. and Policy Std.	0	0	73	73
Educ. Psychology	0	0	2	2
Instr. Ldrshp. and Acad. Curr.	0	12	60	72
Total - Education	0	12	140	152
Weitzenhoffer College of Fine Arts				
Music	90	0	0	90
Graduate College	0	0	26	26
Gaylord Coll. of Journalism & MC	0	0	8	8
Liberal Studies	0	0	51	51
Liberal Studies (Long Term)	45	144	178	367
Liberal Studies (Short Term)	969	4,667	1,645	7,281
Provost Direct				
University Course	15	0	0	15
Total	1,583	5,255	10,354	17,192

* Fall enrollment in OU Outreach Programs continues through December 31 each year; therefore, Fall 2008 third-week reports which include all campuses use the Fall 2007 end-of-semester data for CCE and Liberal Studies.

Source: Fall 2007 end-of-semester enrollment tape, IRR.

OFF-CAMPUS STUDENTS

The University of Oklahoma - Norman Campus

OU OUTREACH PROGRAMS

Credit Hour Enrollment by College and Level

Fall 2007*

<u>College</u>	<u>Lower</u>	<u>Upper</u>	<u>Graduate</u>	<u>Total</u>
Architecture	0	0	48	48
Arts and Sciences	401	195	7,977	8,573
Atmospheric and Geographic Sciences	0	0	279	279
Michael F. Price College of Business	0	237	2	239
CCE/Aviation	63	0	0	63
Jeannine Rainbolt Coll. of Education	0	12	140	152
Weitzenhoffer College of Fine Arts	90	0	0	90
Graduate College	0	0	26	26
Gaylord Coll. of Journalism & MC	0	0	8	8
Liberal Studies	0	0	51	51
Liberal Studies (Long Term)	45	144	178	367
Liberal Studies (Short Term)	969	4,667	1,645	7,281
Provost Direct	15	0	0	15
Total	1,583	5,255	10,354	17,192

* Fall enrollment in OU Outreach Programs continues through December 31 each year; therefore, Fall 2008 third-week reports which include all campuses use the Fall 2007 end-of-semester data for CCE and Liberal Studies.

Source: Fall 2007 end-of-semester enrollment tape, IRR.

FACULTY AND STAFF

TOTAL EMPLOYEES

Total Employees by Ethnic Background and Gender

Fall 2008

	<u>White</u>	<u>Black</u>	<u>Hispanic</u>	<u>Asian</u>	<u>American Indian</u>	<u>Nonres. Alien</u>	<u>Race/Ethnic Unknown</u>	<u>Total</u>
Full-Time Faculty								
Male	674	15	23	97	15	81	16	921
Female	336	26	22	38	19	30	8	479
Total	1,010	41	45	135	34	111	24	1,400
Full-Time Staff								
Male	1,846	115	58	43	112	23	0	2,197
Female	1,762	146	63	60	156	9	0	2,196
Total	3,608	261	121	103	268	32	0	4,393
Part-Time Faculty								
Male	132	9	1	8	9	3	4	166
Female	102	5	6	6	2	2	5	128
Total	234	14	7	14	11	5	9	294
Graduate Assistants								
Male	531	33	24	33	22	344	0	987
Female	463	29	29	30	26	236	0	813
Total	994	62	53	63	48	580	0	1,800
Part-Time Staff								
Male	290	21	7	12	20	0	0	350
Female	333	12	9	9	29	4	0	396
Total	623	33	16	21	49	4	0	746
Part-Time Student Employees								
Male	1,189	142	59	110	77	50	0	1,627
Female	1,164	213	71	91	80	40	0	1,659
Total	2,353	355	130	201	157	90	0	3,286
Peak Employees								
Male	40	6	2	0	2	0	0	50
Female	101	5	6	1	15	1	0	129
Total	141	11	8	1	17	1	0	179
Total Employees								
Male	4,702	341	174	303	257	501	20	6,298
Female	4,261	436	206	235	327	322	13	5,800
Total	8,963	777	380	538	584	823	33	12,098

Source: November 1, 2008 payroll file, IRR

FACULTY AND STAFF

Full-Time Faculty and Staff by Ethnic

Fall 2008

Background and Gender (Excludes Student Employees)

<u>Rank</u>	<u>White</u>	<u>Black</u>	<u>Hispanic</u>	<u>Asian</u>	<u>American Indian</u>	<u>Nonres. Alien</u>	<u>Race/Ethnic Unknown</u>	<u>Total</u>
Faculty								
Instructional Faculty w/o Library								
Male	572	15	19	66	15	39	15	741
Female	280	25	20	24	17	17	7	390
Total	852	40	39	90	32	56	22	1,131
Library								
Male	6	0	0	0	0	1	0	7
Female	17	0	0	1	1	0	0	19
Total	23	0	0	1	1	1	0	26
Instructional Faculty with Library								
Male	578	15	19	66	15	40	15	748
Female	297	25	20	25	18	17	7	409
Total	875	40	39	91	33	57	22	1,157
Researchers								
Male	69	0	3	29	0	41	1	143
Female	33	1	2	12	1	13	1	63
Total	102	1	5	41	1	54	2	206
Deans/Assoc Deans/Asst Deans								
Male	27	0	1	2	0	0	0	30
Female	6	0	0	1	0	0	0	7
Total	33	0	1	3	0	0	0	37
Total Full-Time Faculty								
Male	674	15	23	97	15	81	16	921
Female	336	26	22	38	19	30	8	479
Total	1,010	41	45	135	34	111	24	1,400
Staff								
Monthly/Unclassified/Exempt								
Male	665	48	15	24	23	23	0	798
Female	892	62	30	29	60	8	0	1,081
Total	1,557	110	45	53	83	31	0	1,879
Hourly/Classified/Non-Exempt								
Male	1,181	67	43	19	89	0	0	1,399
Female	870	84	33	31	96	1	0	1,115
Total	2,051	151	76	50	185	1	0	2,514
Total Full-Time Staff								
Male	1,846	115	58	43	112	23	0	2,197
Female	1,762	146	63	60	156	9	0	2,196
Total	3,608	261	121	103	268	32	0	4,393
Total Full-Time Faculty and Staff								
Male	2,520	130	81	140	127	104	16	3,118
Female	2,098	172	85	98	175	39	8	2,675
Total	4,618	302	166	238	302	143	24	5,793

Source: November 1, 2008 payroll file, IRR.

NUMBER OF FACULTY

Number of Full-Time Faculty

Fall 1998 to 2008

<u>Fall</u>	<u>Professor</u>	<u>Associate Professor</u>	<u>Assistant Professor</u>	<u>Retired Faculty</u>	<u>Instructors</u>	<u>Lecturers</u>	<u>Researchers</u>	<u>Library</u>	<u>Deans/ Assoc Deans/ Asst Deans</u>	<u>Total Faculty</u>
1998	313	249	237	0	35	29	159	18	30	1,070
1999	327	245	265	0	40	25	172	19	29	1,122
2000	330	242	265	0	67	16	170	20	30	1,140
2001	332	244	264	0	65	32	184	25	33	1,179
2002	339	262	262	0	73	27	180	25	34	1,202
2003	349	246	249	0	84	43	170	23	33	1,197
2004	349	240	255	0	87	45	165	25	32	1,198
2005	360	258	240	0	87	58	170	23	34	1,230
2006	360	272	270	0	87	70	185	27	33	1,304
2007	361	304	294	1	87	66	196	23	36	1,368
2008	374	325	281	2	92	57	206	26	37	1,400

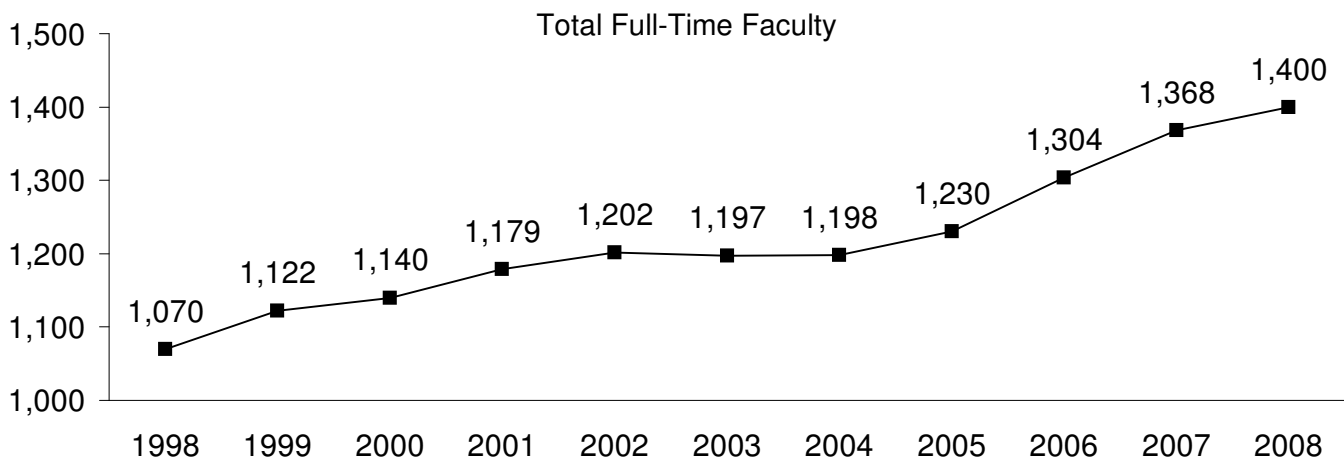

Source: November 1 payroll file, various years, IRR.

FACULTY CHARACTERISTICS

Full-Time Faculty by Degree Earned, Rank and Gender

Fall 2008

Rank	High School	Bachelor's Degree	Master's Degree	Doctoral /JD	Total	Pct. w/Doctoral Degree	Pct. Ten/TT/RT w/Terminal Degree	Pct. w/Terminal Degree
Professors								
Male	0	1	13	297	311	95.5%	99.0%	98.7%
Female	0	0	6	57	63	90.5%	96.8%	96.8%
Total	0	1	19	354	374	94.7%	98.6%	98.4%
Associate Professors								
Male	1	1	24	177	203	87.2%	94.5%	94.6%
Female	0	0	7	115	122	94.3%	99.2%	99.2%
Total	1	1	31	292	325	89.8%	96.3%	96.3%
Assistant Professors								
Male	2	6	22	132	162	81.5%	89.1%	88.9%
Female	0	5	23	91	119	76.5%	80.5%	80.7%
Total	2	11	45	223	281	79.4%	85.4%	85.4%
Retired Faculty								
Male	0	0	0	2	2	100.0%	--	100.0%
Female	0	0	0	0	0	--	--	--
Total	0	0	0	2	2	100.0%	--	100.0%
Instructors								
Male	1	13	15	4	33	12.1%	5.9%	12.1%
Female	6	21	31	1	59	1.7%	0.0%	1.7%
Total	7	34	46	5	92	5.4%	3.1%	5.4%
Lecturers								
Male	2	0	4	24	30	80.0%	90.0%	83.3%
Female	0	3	4	20	27	74.1%	75.0%	77.8%
Total	2	3	8	44	57	77.2%	83.3%	80.7%
Total Full-Time Instructional Faculty w/o Library								
Male	6	21	78	636	741	85.8%	93.0%	91.0%
Female	6	29	71	284	390	72.8%	86.8%	76.9%
Total	12	50	149	920	1,131	81.3%	91.0%	86.1%
Library Faculty								
Male	0	0	5	2	7	28.6%	28.6%	28.6%
Female	0	1	16	2	19	10.5%	11.1%	10.5%
Total	0	1	21	4	26	15.4%	16.0%	15.4%
Total Full-Time Instructional Faculty w/Library								
Male	6	21	83	638	748	85.3%	92.4%	90.4%
Female	6	30	87	286	409	69.9%	82.8%	73.8%
Total	12	51	170	924	1,157	79.9%	89.2%	84.5%
Researchers								
Male	3	19	42	79	143	55.2%	--	55.9%
Female	0	14	17	32	63	50.8%	--	50.8%
Total	3	33	59	111	206	53.9%	--	54.4%
Deans/Assoc Deans/Asst Deans								
Male	0	1	4	25	30	83.3%	86.7%	86.7%
Female	0	0	1	6	7	85.7%	85.7%	85.7%
Total	0	1	5	31	37	83.8%	86.5%	86.5%
Total Full-Time Faculty								
Male	9	41	129	742	921	80.6%	92.1%	84.9%
Female	6	44	105	324	479	67.6%	82.9%	71.0%
Total	15	85	234	1,066	1,400	76.1%	89.1%	80.1%

Source: November 1, 2008 payroll file, IRR.

FACULTY CHARACTERISTICS

Full-Time Faculty by Rank, Gender and Ethnic Background

Fall 2008

<u>Rank</u>	<u>White</u>	<u>Black</u>	<u>Hispanic</u>	<u>Asian</u>	<u>American Indian</u>	<u>Nonres. Alien</u>	<u>Race/Ethnic Unknown</u>	<u>Total</u>
Professors								
Male	258	2	10	32	2	3	4	311
Female	54	1	2	5	1	0	0	63
Total	312	3	12	37	3	3	4	374
Associate Professors								
Male	160	6	2	21	8	5	1	203
Female	87	11	5	8	5	5	1	122
Total	247	17	7	29	13	10	2	325
Assistant Professors								
Male	106	5	3	11	2	27	8	162
Female	87	11	4	4	2	7	4	119
Total	193	16	7	15	4	34	12	281
Retired Faculty								
Male	2	0	0	0	0	0	0	2
Female	0	0	0	0	0	0	0	0
Total	2	0	0	0	0	0	0	2
Instructors								
Male	24	0	3	1	3	1	1	33
Female	32	1	8	6	7	4	1	59
Total	56	1	11	7	10	5	2	92
Lecturers								
Male	22	2	1	1	0	3	1	30
Female	20	1	1	1	2	1	1	27
Total	42	3	2	2	2	4	2	57
Total Instructional Faculty w/o Library								
Male	572	15	19	66	15	39	15	741
Female	280	25	20	24	17	17	7	390
Total	852	40	39	90	32	56	22	1,131
Library Faculty								
Male	6	0	0	0	0	1	0	7
Female	17	0	0	1	1	0	0	19
Total	23	0	0	1	1	1	0	26
Total Instructional Faculty w/Library								
Male	578	15	19	66	15	40	15	748
Female	297	25	20	25	18	17	7	409
Total	875	40	39	91	33	57	22	1,157
Researchers								
Male	69	0	3	29	0	41	1	143
Female	33	1	2	12	1	13	1	63
Total	102	1	5	41	1	54	2	206
Deans/Assoc Deans/Asst Deans								
Male	27	0	1	2	0	0	0	30
Female	6	0	0	1	0	0	0	7
Total	33	0	1	3	0	0	0	37
Total Full-Time Faculty								
Male	674	15	23	97	15	81	16	921
Female	336	26	22	38	19	30	8	479
Total	1,010	41	45	135	34	111	24	1,400

Source: November 1, 2008 payroll file, IRR.

FACULTY CHARACTERISTICS

Total Full-Time Instructional Faculty
by College, Gender and Ethnic Background

Fall 2008

College	----- Minority Faculty -----								Total Faculty
	White	Nonres. Alien	Black	Hispanic	Asian	American Indian	Minority Faculty	Race/Eth Unknown	
Architecture									
Male	24.00	1.00	1.00	0.00	2.00	0.00	3.00	0.00	28.00
Female	7.00	0.00	1.00	0.00	0.00	0.00	1.00	0.00	8.00
Total	31.00	1.00	2.00	0.00	2.00	0.00	4.00	0.00	36.00
Arts and Sciences									
Male	261.54	16.00	8.00	13.00	19.00	10.00	50.00	5.00	332.54
Female	152.32	9.00	14.00	16.00	16.00	12.40	58.40	2.00	221.72
Total	413.86	25.00	22.00	29.00	35.00	22.40	108.40	7.00	554.26
Atmospheric and Geographic Sciences									
Male	21.25	1.00	1.00	0.00	3.00	0.00	4.00	0.00	26.25
Female	2.50	0.00	0.00	0.00	0.00	0.00	0.00	0.00	2.50
Total	23.75	1.00	1.00	0.00	3.00	0.00	4.00	0.00	28.75
Price College of Business									
Male	34.50	1.00	1.00	0.00	9.00	0.00	10.00	1.00	46.50
Female	13.50	1.00	1.00	0.00	2.00	0.00	3.00	0.00	17.50
Total	48.00	2.00	2.00	0.00	11.00	0.00	13.00	1.00	64.00
CCE/Aviation									
Male	0.00	0.00	0.00	0.00	0.00	0.00	0.00	1.00	1.00
Female	0.00	0.00	0.00	0.00	0.00	0.00	0.00	0.00	0.00
Total	0.00	0.00	0.00	0.00	0.00	0.00	0.00	1.00	1.00
Mewbourne College of Earth and Energy									
Male	24.17	2.00	2.00	0.00	3.00	0.00	5.00	1.00	32.17
Female	1.00	0.00	0.00	0.00	0.00	0.00	0.00	1.00	2.00
Total	25.17	2.00	2.00	0.00	3.00	0.00	5.00	2.00	34.17
Jeannine Rainbolt College of Education									
Male	18.00	0.00	1.00	0.00	2.00	2.00	5.00	1.00	24.00
Female	32.00	2.00	3.00	1.00	1.00	2.00	7.00	2.00	43.00
Total	50.00	2.00	4.00	1.00	3.00	4.00	12.00	3.00	67.00
Engineering									
Male	59.20	13.00	0.00	3.00	24.00	0.00	27.00	0.00	99.20
Female	7.00	2.00	0.00	0.00	2.00	0.00	2.00	0.00	11.00
Total	66.20	15.00	0.00	3.00	26.00	0.00	29.00	0.00	110.20
Weitzenhoffer Family College of Fine Arts									
Male	64.00	3.00	1.00	0.00	1.00	2.00	4.00	2.00	73.00
Female	34.00	1.00	1.00	2.00	2.00	2.00	7.00	0.00	42.00
Total	98.00	4.00	2.00	2.00	3.00	4.00	11.00	2.00	115.00
McClendon Honors College									
Male	4.00	0.00	0.00	0.00	0.00	0.00	0.00	1.00	5.00
Female	4.50	0.00	1.00	0.00	0.00	0.00	1.00	0.00	5.50
Total	8.50	0.00	1.00	0.00	0.00	0.00	1.00	1.00	10.50

FACULTY AND STAFF

The University of Oklahoma - Norman Campus

FACULTY CHARACTERISTICS

Total Full-Time Instructional Faculty
by College, Gender and Ethnic Background

Fall 2008

College	White	Nonres. Alien	----- Minority Faculty -----				American Indian	Minority Faculty	Race/Eth Unknown	Total Faculty
			Black	Hispanic	Asian					
International Programs Center										
Male	9.50	0.00	0.00	0.00	1.00	0.00	1.00	0.00	0.00	10.50
Female	2.00	1.00	0.00	0.00	0.00	0.00	0.00	0.00	0.00	3.00
Total	11.50	1.00	0.00	0.00	1.00	0.00	1.00	0.00	0.00	13.50
Gaylord College of Journalism & Mass Comm.										
Male	16.00	2.00	0.00	1.00	1.00	0.00	2.00	0.00	0.00	20.00
Female	7.00	1.00	2.00	0.00	0.00	0.00	2.00	0.00	0.00	10.00
Total	23.00	3.00	2.00	1.00	1.00	0.00	4.00	0.00	0.00	30.00
Law										
Male	18.00	0.00	0.00	0.00	1.00	1.00	2.00	2.00	2.00	22.00
Female	10.00	0.00	1.00	1.00	1.00	0.00	3.00	1.00	1.00	14.00
Total	28.00	0.00	1.00	1.00	2.00	1.00	5.00	3.00	3.00	36.00
Liberal Studies										
Male	1.00	0.00	0.00	0.00	0.00	0.00	0.00	0.00	0.00	1.00
Female	0.50	0.00	1.00	0.00	0.00	0.00	1.00	0.00	0.00	1.50
Total	1.50	0.00	1.00	0.00	0.00	0.00	1.00	0.00	0.00	2.50
Provost Direct										
Male	11.41	0.00	0.00	1.00	0.00	0.00	1.00	0.00	0.00	12.41
Female	2.18	0.00	0.00	0.00	0.00	0.60	0.60	0.00	0.00	2.78
Total	13.59	0.00	0.00	1.00	0.00	0.60	1.60	0.00	0.00	15.19
Research Administration										
Male	0.43	0.00	0.00	0.00	0.00	0.00	0.00	0.00	0.00	0.43
Female	0.00	0.00	0.00	0.00	0.00	0.00	0.00	0.00	0.00	0.00
Total	0.43	0.00	0.00	0.00	0.00	0.00	0.00	0.00	0.00	0.43
Writing Center										
Male	5.00	0.00	0.00	1.00	0.00	0.00	1.00	1.00	1.00	7.00
Female	4.50	0.00	0.00	0.00	0.00	0.00	0.00	1.00	1.00	5.50
Total	9.50	0.00	0.00	1.00	0.00	0.00	1.00	2.00	2.00	12.50
Total Full-Time Instructional Faculty w/o Library										
Male	572.00	39.00	15.00	19.00	66.00	15.00	115.00	15.00	15.00	741.00
Female	280.00	17.00	25.00	20.00	24.00	17.00	86.00	7.00	7.00	390.00
Total	852.00	56.00	40.00	39.00	90.00	32.00	201.00	22.00	22.00	1,131.00
Library										
Male	6.00	1.00	0.00	0.00	0.00	0.00	0.00	0.00	0.00	7.00
Female	17.00	0.00	0.00	0.00	1.00	1.00	2.00	0.00	0.00	19.00
Total	23.00	1.00	0.00	0.00	1.00	1.00	2.00	0.00	0.00	26.00
Total Full-Time Instructional Faculty with Library										
Male	578.00	40.00	15.00	19.00	66.00	15.00	115.00	15.00	15.00	748.00
Female	297.00	17.00	25.00	20.00	25.00	18.00	88.00	7.00	7.00	409.00
Total	875.00	57.00	40.00	39.00	91.00	33.00	203.00	22.00	22.00	1,157.00

Source: November 1, 2008 payroll file, IRR.

FACULTY TENURE STATUS

Full-Time Faculty Tenure Status by Rank,
Gender and Ethnic Background

Fall 2008

Rank	----Tenured ----		- Tenure Track -		- Renewable Term -		-- Not Eligible --		----- Total -----	
	White	Other	White	Other	White	Other	White	Other	White	Other
Professors										
Male	252	51	0	1	2	0	4	1	258	53
Female	53	9	0	0	0	0	1	0	54	9
Total	305	60	0	1	2	0	5	1	312	62
Associate Professors										
Male	144	33	11	8	2	2	3	0	160	43
Female	81	28	4	3	2	4	0	0	87	35
Total	225	61	15	11	4	6	3	0	247	78
Assistant Professors										
Male	0	0	83	49	21	3	2	4	106	56
Female	0	0	59	28	27	4	1	0	87	32
Total	0	0	142	77	48	7	3	4	193	88
Retired Faculty										
Male	0	0	0	0	0	0	2	0	2	0
Female	0	0	0	0	0	0	0	0	0	0
Total	0	0	0	0	0	0	2	0	2	0
Instructors										
Male	0	0	0	0	12	5	12	4	24	9
Female	0	0	0	0	9	6	23	21	32	27
Total	0	0	0	0	21	11	35	25	56	36
Lecturers										
Male	0	0	0	0	8	2	14	6	22	8
Female	0	0	0	0	6	2	14	5	20	7
Total	0	0	0	0	14	4	28	11	42	15
Total Instructional Faculty w/o Library										
Male	396	84	94	58	45	12	37	15	572	169
Female	134	37	63	31	44	16	39	26	280	110
Total	530	121	157	89	89	28	76	41	852	279
Library Faculty										
Male	2	1	4	0	0	0	0	0	6	1
Female	11	2	5	0	0	0	1	0	17	2
Total	13	3	9	0	0	0	1	0	23	3
Total Instructional Faculty with Library										
Male	398	85	98	58	45	12	37	15	578	170
Female	145	39	68	31	44	16	40	26	297	112
Total	543	124	166	89	89	28	77	41	875	282
Researchers										
Male	0	0	0	0	0	0	69	74	69	74
Female	0	0	0	0	0	0	33	30	33	30
Total	0	0	0	0	0	0	102	104	102	104
Deans/Assoc/Asst										
Male	25	3	1	0	1	0	0	0	27	3
Female	5	1	1	0	0	0	0	0	6	1
Total	30	4	2	0	1	0	0	0	33	4
Total Full-Time Faculty										
Male	423	88	99	58	46	12	106	89	674	247
Female	150	40	69	31	44	16	73	56	336	143
Total	573	128	168	89	90	28	179	145	1010	390

Source: November 1, 2008 payroll file, IRR.

FACULTY TENURE STATUS

Full-Time Instructional Faculty Tenure Status
by College and Department

Fall 2008

<u>College/Department</u>	<u>Tenured</u>	<u>Tenure Track</u>	<u>Renewable Term</u>	<u>Not Eligible</u>	<u>Total</u>
Architecture					
Architecture	10.00	4.00	1.00	3.00	18.00
Construction Science	4.00	1.00	0.00	0.00	5.00
Interior Design	1.00	2.00	3.00	0.00	6.00
Landscape Architecture	1.00	2.00	0.00	0.00	3.00
Regional and City Planning	2.00	1.00	0.00	0.00	3.00
Architecture Dean's Office	0.00	1.00	0.00	0.00	1.00
Total - Architecture	18.00	11.00	4.00	3.00	36.00
Arts and Sciences					
African and African-American Studies	1.00	0.00	2.00	0.00	3.00
Anthropology	14.16	6.00	8.00	6.00	34.16
Biological Station	2.50	0.00	0.00	0.00	2.50
Biological Survey	5.44	1.00	0.00	0.00	6.44
Botany and Microbiology	13.37	6.50	1.50	1.00	22.37
Chemistry and Biochemistry	21.00	7.00	1.00	0.00	29.00
Classics and Letters	4.00	2.00	5.00	2.00	13.00
Communication	12.00	6.00	0.00	0.00	18.00
Economics	7.50	7.00	2.00	0.00	16.50
English	23.00	6.00	3.00	6.00	38.00
Film and Video Studies	4.00	0.00	0.00	2.00	6.00
Health and Exercise Science	5.00	5.00	0.00	1.00	11.00
History	27.00	6.50	0.00	0.00	33.50
History of Science	4.00	4.00	1.00	0.00	9.00
Human Relations	6.00	6.00	4.00	2.00	18.00
Interdisciplinary Perspectives on the Environ.	1.00	0.00	0.00	0.00	1.00
Laboratory Animal Research	0.65	0.00	0.00	0.00	0.65
Library and Information Studies	7.00	3.00	1.00	1.00	12.00
Mathematics	28.00	5.00	0.00	13.00	46.00
Modern Languages, Lit., and Ling.	19.00	7.00	13.00	27.00	66.00
Native American Studies	2.00	0.00	0.00	2.00	4.00
Philosophy	10.00	4.00	0.00	0.00	14.00
Physics and Astronomy	30.00	0.00	0.00	0.00	30.00
Political Science	13.50	9.00	3.00	0.50	26.00
Psychology	15.00	6.00	0.00	2.00	23.00
Religious Studies	1.00	2.00	0.00	0.00	3.00
Social Work	10.00	5.00	5.00	1.00	21.00
Sociology	7.00	5.00	4.00	1.00	17.00
Women's Studies	1.00	0.00	1.00	0.00	2.00
Zoology	15.64	2.50	5.50	1.00	24.64
A&S Dean's Office	1.00	0.00	1.50	1.00	3.50
Total - Arts and Sciences	311.76	111.50	61.50	69.50	554.26
Atmospheric and Geographic Sciences					
Geography	6.25	1.50	1.00	0.00	8.75
Meteorology	19.00	1.00	0.00	0.00	20.00
Total - A&GS	25.25	2.50	1.00	0.00	28.75
Michael F. Price College of Business					
Accounting	10.00	2.00	1.00	1.00	14.00
Finance	8.00	3.00	1.00	0.00	12.00
Management	6.50	3.00	1.00	0.00	10.50
Management Information Systems	6.00	2.00	2.00	1.00	11.00
Marketing and Supply Chain Mgmt	7.00	2.00	4.00	3.50	16.50
Total - Price College of Business	37.50	12.00	9.00	5.50	64.00
CCE/Aviation	0.00	0.00	1.00	0.00	1.00

(Continued)

FACULTY TENURE STATUS

Full-Time Instructional Faculty Tenure Status by College and Department

Fall 2008

(Continued)

<u>College/Department</u>	<u>Tenured</u>	<u>Tenure Track</u>	<u>Renewable Term</u>	<u>Not Eligible</u>	<u>Total</u>
Mewbourne College of Earth and Energy					
Geology and Geophysics	14.41	2.00	1.00	0.00	17.41
Oklahoma Geological Survey	0.35	0.00	0.00	0.00	0.35
Petroleum and Geological Engr.	7.33	3.00	2.00	1.00	13.33
Earth and Energy Dean's Office	3.08	0.00	0.00	0.00	3.08
Total - Earth and Energy	25.17	5.00	3.00	1.00	34.17
Jeannine Rainbolt College of Education					
Educ. Leadership and Policy Studies	12.00	10.00	0.00	1.00	23.00
Educational Psychology	17.00	7.00	0.00	0.00	24.00
Instructional Leadership and Academic Curr.	11.00	4.00	1.00	3.00	19.00
Education College Dean's Office	0.00	0.00	0.00	1.00	1.00
Total - Education	40.00	21.00	1.00	5.00	67.00
Engineering					
Aerospace and Mechanical Engr.	12.00	7.00	0.00	0.00	19.00
Chemical, Biological and Materials Engr.	12.70	3.00	0.00	0.00	15.70
Civil Engr. and Environmental Science	12.50	5.00	0.00	0.00	17.50
Computer Science	12.00	4.00	0.00	0.00	16.00
Electrical and Computer Engr.	18.00	8.00	0.00	3.00	29.00
Industrial Engineering	8.00	3.00	1.00	1.00	13.00
Total - Engineering	75.20	30.00	1.00	4.00	110.20
Weitzenhoffer Family College of Fine Arts					
Art and Art History	15.00	6.00	2.00	2.00	25.00
Dance	4.00	3.00	0.00	3.00	10.00
Drama	8.00	2.00	0.00	1.00	11.00
Music	28.00	17.00	1.00	16.00	62.00
Musical Theatre	2.00	2.00	2.00	1.00	7.00
Total - Fine Arts	57.00	30.00	5.00	23.00	115.00
McClendon Honors College	6.00	3.50	1.00	0.00	10.50
International Programs Center					
School of International and Area Studies	6.50	1.50	1.89	1.50	11.39
International Programs Center	2.00	0.00	0.11	0.00	2.11
Total - International Programs Center	8.50	1.50	2.00	1.50	13.50
Gaylord College of Journalism & Mass Comm.	11.00	11.00	5.00	3.00	30.00
Law	21.00	7.00	7.00	1.00	36.00
Liberal Studies	0.00	0.00	2.50	0.00	2.50
Provost Direct					
Art Museum	0.00	0.00	1.00	0.00	1.00
Blankenship Chair	1.00	0.00	0.00	0.00	1.00
Carl Albert Center	3.00	0.00	0.00	0.00	3.00
Oklahoma Museum of Natural History	7.79	0.00	0.00	0.00	7.79
Program for Instructional Innovation	0.00	0.00	1.00	0.00	1.00
Provost Office Administration	1.40	0.00	0.00	0.00	1.40
Total - Provost Direct	13.19	0.00	2.00	0.00	15.19
Research Administration	0.43	0.00	0.00	0.00	0.43
Writing Center	1.00	0.00	11.00	0.50	12.50
Total Full-Time Instructional Faculty w/o Library	651.00	246.00	117.00	117.00	1,131.00
Library	16.00	9.00	0.00	1.00	26.00
Total Full-Time Instructional Faculty with Library	667.00	255.00	117.00	118.00	1,157.00

Source: November 1, 2008 payroll file, IRR.

FACULTY AND STAFF

The University of Oklahoma - Norman Campus

FACULTY TENURE STATUS

Full-Time Instructional Faculty Tenure Status by College

Fall 2008

<u>College</u>	<u>Tenured</u>	<u>Tenure Track</u>	<u>Renewable Term</u>	<u>Not Eligible</u>	<u>Total</u>
Architecture	18.00	11.00	4.00	3.00	36.00
Arts and Sciences	311.76	111.50	61.50	69.50	554.26
Atmospheric and Geographic Sciences	25.25	2.50	1.00	0.00	28.75
Michael F. Price College of Business	37.50	12.00	9.00	5.50	64.00
CCE/Aviation	0.00	0.00	1.00	0.00	1.00
Mewbourne College of Earth and Energy	25.17	5.00	3.00	1.00	34.17
Jeannine Rainbolt College of Education	40.00	21.00	1.00	5.00	67.00
Engineering	75.20	30.00	1.00	4.00	110.20
Weitzenhoffer Family College of Fine Arts	57.00	30.00	5.00	23.00	115.00
McClendon Honors College	6.00	3.50	1.00	0.00	10.50
International Programs Center	8.50	1.50	2.00	1.50	13.50
Gaylord College of Jour. and Mass Comm.	11.00	11.00	5.00	3.00	30.00
Law	21.00	7.00	7.00	1.00	36.00
Liberal Studies	0.00	0.00	2.50	0.00	2.50
Provost Direct	13.19	0.00	2.00	0.00	15.19
Research Administration	0.43	0.00	0.00	0.00	0.43
Writing Center	1.00	0.00	11.00	0.50	12.50
Total Full-Time Instructional Faculty w/o Library	651.00	246.00	117.00	117.00	1,131.00
Library	16.00	9.00	0.00	1.00	26.00
Total Full-Time Instructional Faculty with Library	667.00	255.00	117.00	118.00	1,157.00

Source: November 1, 2008 payroll file, IRR.

RESEARCHERS

Full-Time Researchers by College, Department and Rank

Fall 2008

<u>College/Department</u>	<u>Professor</u>	<u>Associate Professor</u>	<u>Assistant Professor</u>	<u>Senior Researcher</u>	<u>Researcher</u>	<u>Post-Doc Fellow</u>	<u>Total</u>
Arts and Sciences							
Archaeological Survey	0.00	0.00	0.00	8.00	0.00	0.00	8.00
Biological Survey	0.00	0.00	0.00	0.00	1.00	1.00	2.00
Botany and Microbiology	0.00	0.00	1.00	0.00	3.00	23.00	27.00
Chemistry and Biochemistry	0.00	1.00	1.00	0.00	4.00	23.00	29.00
Physics and Astronomy	0.00	0.00	0.00	0.00	1.00	9.00	10.00
Psychology	0.00	0.00	0.00	0.00	1.00	0.00	1.00
Zoology	0.00	0.00	0.00	0.00	2.00	2.00	4.00
Arts & Sciences Dean's Office	0.00	0.00	0.00	0.00	1.00	1.00	2.00
Total - Arts and Sciences	0.00	1.00	2.00	8.00	13.00	59.00	83.00
Atmospheric and Geographic Sciences							
Meteorology	1.00	0.00	0.00	2.00	49.00	6.00	58.00
Center for Spatial Analysis	0.00	0.00	0.00	0.00	0.00	1.00	1.00
Total - A&GS	1.00	0.00	0.00	2.00	49.00	7.00	59.00
Mewbourne College of Earth and Energy							
Geology and Geophysics	0.00	0.00	0.00	0.00	5.00	4.00	9.00
Oklahoma Geological Survey	0.00	0.00	0.00	11.00	0.00	0.00	11.00
Petroleum and Geological Engr.	0.00	0.00	0.00	0.00	1.00	1.00	2.00
Earth & Energy Dean's Office	0.00	0.00	0.00	0.00	0.00	1.00	1.00
Total - Earth and Energy	0.00	0.00	0.00	11.00	6.00	6.00	23.00
Jeannine Rainbolt Coll. of Education							
Ctr for Ed. and Comm. Renewal	0.00	1.00	0.00	0.00	3.25	0.00	4.25
Educational Psychology	0.00	0.00	0.00	0.00	1.00	0.00	1.00
Total - Education	0.00	1.00	0.00	0.00	4.25	0.00	5.25
Engineering							
Aerospace & Mechanical Engr.	0.00	0.00	0.00	0.00	0.00	1.00	1.00
Chemical, Biol. and Mat. Engr.	0.00	0.00	0.00	1.00	2.00	6.00	9.00
Civil Engr. and Environ. Sci.	0.00	0.00	1.00	0.00	1.75	4.00	6.75
Electrical and Computer Engr.	0.00	0.00	0.00	0.00	2.00	7.00	9.00
Engineering Dean's Office	0.00	1.00	0.00	0.00	2.00	0.00	3.00
Total - Engineering	0.00	1.00	1.00	1.00	7.75	18.00	28.75
Information Technology	0.00	0.00	0.00	0.00	3.00	0.00	3.00
Provost Direct							
Okla. Museum of Natural History	0.00	0.00	0.00	0.00	1.00	0.00	1.00
Total - Provost Direct	0.00	0.00	0.00	0.00	1.00	0.00	1.00
Research Administration							
Stephenson Research Center	0.00	0.00	0.00	0.00	2.00	0.00	2.00
Vice President's Office	0.00	0.00	0.00	0.00	1.00	0.00	1.00
Total - Research Administration	0.00	0.00	0.00	0.00	3.00	0.00	3.00
Total Full-Time Researchers	1.00	3.00	3.00	22.00	87.00	90.00	206.00

Source: November 1, 2008 payroll file, IRR.

FACULTY AND STAFF

The University of Oklahoma - Norman Campus

PART-TIME FACULTY

Part-Time Faculty FTE by College, Department and Rank

Fall 2008

<u>College/Department</u>	Tenured/TT/ Renewable <u>Term</u>	----- Not Tenure Eligible -----						<u>Total Instruct.</u>	<u>Researchers</u>	<u>Total</u>
		Retired <u>Prof</u>	<u>Prof</u>	<u>Assoc Prof</u>	<u>Asst Prof</u>	<u>Inst- ructor</u>	<u>Lec- turer</u>			
Architecture										
Architecture						0.75	1.25	2.00		2.00
Construction Science						0.50		0.50		0.50
Interior Design								0.00		0.00
Landscape Architecture								0.00		0.00
Regional and City Planning						0.50		0.50		0.50
Architecture Dean's Office		0.50					0.20	0.70		0.70
Total - Architecture	0.00	0.50	0.00	0.00	0.00	1.75	1.45	3.70	0.00	3.70
Arts and Sciences										
African & Afr-Amer. Studies						0.85	0.25	1.10		1.10
Anthropology		0.25				1.00		1.25		1.25
Biological Station								0.00	0.80	0.80
Botany & Microbiology							0.50	0.50	0.60	1.10
Chemistry & Biochemistry								0.00	1.10	1.10
Classics and Letters						0.50	0.50	1.00		1.00
Communication			0.50				0.75	1.25		1.25
Economics					0.25			0.25		0.25
English						5.00		5.00		5.00
Film & Video Studies		0.25					0.75	1.00		1.00
Health & Exercise Science		0.25				2.00		2.25		2.25
History						0.75	3.25	4.00		4.00
History of Science								0.00		0.00
Human Relations					1.00	2.50	1.50	5.00		5.00
Interdisc. Persp. on Env.						0.50		0.50		0.50
Library & Info. Studies								0.00		0.00
Mathematics			0.25			3.75	0.75	4.75		4.75
Modern Lang., Lit., & Ling.		0.75				8.90		9.65		9.65
Native American Studies						0.75		0.75		0.75
Philosophy							0.50	0.50		0.50
Physics and Astronomy								0.00		0.00
Political Science						0.25	0.50	0.75		0.75
Psychology		0.75			0.50	2.00		3.25	0.50	3.75
Religious Studies		0.50						0.50		0.50
Social Work		1.00				2.50	0.50	4.00		4.00
Sociology							1.25	1.25		1.25
Women's Studies			0.25				0.75	1.00	0.75	1.75
Zoology	0.50					1.25	0.50	2.25	0.10	2.35
Arts & Science Dean's Office		0.50				0.25	0.50	1.25		1.25
Total - Arts and Sciences	0.50	4.25	1.00	0.00	1.75	32.75	12.75	53.00	3.85	56.85
Atmospheric and Geographic Sciences										
Geography							0.75	0.75		0.75
Meteorology		0.50					1.00	1.50	5.96	7.46
Center for Spatial Analysis								0.00	0.50	0.50
Total - A&GS	0.00	0.50	0.00	0.00	0.00	0.00	1.75	2.25	6.46	8.71
Price College of Business										
Accounting	0.67					0.75		1.42		1.42
Energy Management						0.25		0.25		0.25
Finance						1.00		1.00		1.00
Management						2.00		2.00		2.00
Management Info. Systems						0.08		0.08		0.08
Marketing & Supp Chain Mgmt						1.50		1.50		1.50
Total - Business	0.67	0.00	0.00	0.00	0.00	5.58	0.00	6.25	0.00	6.25

(Continued)

PART-TIME FACULTY

Part-Time Faculty FTE by College, Department and Rank

Fall 2008

(Continued)

<u>College/Department</u>	<u>Tenured/TT/ Renewable Term</u>	----- Not Tenure Eligible -----						<u>Total Instruct.</u>	<u>Researchers</u>	<u>Total</u>
		<u>Retired Prof</u>	<u>Prof</u>	<u>Assoc Prof</u>	<u>Asst Prof</u>	<u>Inst- ructor</u>	<u>Lec- turer</u>			
Mewbourne College of Earth and Energy										
Geology & Geophysics								0.00		0.00
Petroleum & Geol. Engr.			0.25					0.25	1.80	2.05
Total - Earth and Energy	0.00	0.00	0.25	0.00	0.00	0.00	0.00	0.25	1.80	2.05
Jeannine Rainbolt Coll. of Education										
Ed. Ldrship. & Policy Std.	0.25						0.50	0.75		0.75
Educational Psychology						0.25		0.25		0.25
Inst. Ldrship. & Acad. Curr.						3.76	1.25	5.01		5.01
Center for Education Renewal								0.00	1.70	1.70
Total - Education	0.25	0.00	0.00	0.00	0.00	4.01	1.75	6.01	1.70	7.71
Engineering										
Aerospace and Mechanical Engr.						0.25	0.60	0.85		0.85
Chemical, Biol. & Mat. Engr.		0.25						0.25	1.05	1.30
Civil Engr. & Environ Sci.		0.50				0.80		1.30	0.50	1.80
Computer Science								0.00	0.50	0.50
Electrical & Computer Engr.		0.25					0.50	0.75	1.25	2.00
Industrial Engineering					0.33	0.33		0.66	0.25	0.91
Engineering Dean's Office						0.50		0.50	1.35	1.85
Total - Engineering	0.00	1.00	0.00	0.00	0.33	1.88	1.10	4.31	4.90	9.21
Weitzenhoffer Family College of Fine Arts										
Art and Art History						3.50		3.50		3.50
Dance		0.50				3.75	0.75	5.00		5.00
Drama							1.32	1.32		1.32
Music		0.50				3.25		3.75		3.75
Musical Theatre						0.45		0.45		0.45
Total - Fine Arts	0.00	1.00	0.00	0.00	0.00	10.95	2.07	14.02	0.00	14.02
McClendon Honors College	0.00	0.00	0.00	0.00	0.00	0.00	0.00	0.00	0.00	0.00
International Programs Center	0.00	0.25	0.00	0.00	0.00	0.00	0.25	0.50	0.00	0.50
Gaylord College of Journalism and Mass Comm.	0.00	0.00	0.00	0.00	0.00	5.75	0.00	5.75	0.00	5.75
Liberal Studies	0.00	0.00	0.00	0.00	0.00	0.10	0.00	0.10	0.00	0.10
Provost Direct										
OK Museum of Nat. Hist.								0.00	0.80	0.80
Provost Office Administration								0.00	0.75	0.75
Total - Provost Direct	0.00	0.00	0.00	0.00	0.00	0.00	0.00	0.00	1.55	1.55
President's Office	0.80	0.00	0.00	0.00	0.00	0.00	0.00	0.80	0.50	1.30
Writing Center	0.00	0.00	0.00	0.00	0.00	0.57	1.00	1.57	0.00	1.57
All Colleges (Excl. Law)	2.22	7.50	1.25	0.00	2.08	63.34	22.12	98.51	20.76	119.27
Law	0.65	1.11	1.89	0.00	0.00	0.00	0.50	4.15	0.00	4.15
All Colleges (Incl. Law)	2.87	8.61	3.14	0.00	2.08	63.34	22.62	102.66	20.76	123.42
University Library	0.00	0.50	0.00	0.00	0.00	0.00	0.00	0.50	0.00	0.50

Source: November 1, 2008 payroll file, IRR

GRADUATE ASSISTANTS

Graduate Assistants by Employing College, Ethnic Background and Gender

Fall 2008

<u>College</u>	<u>White</u>	<u>Black</u>	<u>Hispanic</u>	<u>Asian</u>	<u>American Indian</u>	<u>Nonres. Alien</u>	<u>Total</u>
Architecture							
Male	7	2	0	0	0	0	9
Female	5	0	0	0	1	4	10
Total	12	2	0	0	1	4	19
Arts and Sciences							
Male	248	14	9	12	10	116	409
Female	222	13	18	9	16	94	372
Total	470	27	27	21	26	210	781
Atmospheric & Geographic Sciences							
Male	46	0	1	5	1	19	72
Female	30	0	0	2	0	10	42
Total	76	0	1	7	1	29	114
Michael F. Price College of Business							
Male	29	0	0	2	0	14	45
Female	5	2	0	3	0	20	30
Total	34	2	0	5	0	34	75
Mewbourne College of Earth and Energy							
Male	20	1	1	1	0	68	91
Female	7	0	1	1	0	22	31
Total	27	1	2	2	0	90	122
Jeannine Rainbolt College of Education							
Male	32	4	2	0	4	4	46
Female	69	7	3	2	4	7	92
Total	101	11	5	2	8	11	138
Engineering							
Male	87	5	7	9	5	111	224
Female	18	1	2	5	0	54	80
Total	105	6	9	14	5	165	304
Weitzenhoffer Family College of Fine Arts							
Male	38	3	3	3	1	5	53
Female	56	2	3	5	2	11	79
Total	94	5	6	8	3	16	132
Graduate College							
Male	1	0	0	0	0	2	3
Female	2	0	0	0	0	2	4
Total	3	0	0	0	0	4	7
McClendon Honors College							
Male	0	1	0	0	0	0	1
Female	2	0	0	0	0	0	2
Total	2	1	0	0	0	0	3
International Programs Center							
Male	0	0	1	0	0	0	1
Female	4	0	0	1	0	4	9
Total	4	0	1	1	0	4	10
Gaylord College of Journalism and Mass Comm.							
Male	7	1	0	1	1	1	11
Female	13	1	1	0	0	7	22
Total	20	2	1	1	1	8	33

(Continued)

GRADUATE ASSISTANTS

Graduate Assistants by Employing College, Ethnic Background and Gender

Fall 2008

(Continued)

<u>College</u>	<u>White</u>	<u>Black</u>	<u>Hispanic</u>	<u>Asian</u>	<u>American Indian</u>	<u>Nonres. Alien</u>	<u>Total</u>
Administrative Affairs							
Male	1	0	0	0	0	0	1
Female	0	0	0	0	0	0	0
Total	1	0	0	0	0	0	1
President							
Male	0	1	0	0	0	0	1
Female	0	1	0	0	0	0	1
Total	0	2	0	0	0	0	2
Provost Direct							
Male	7	0	0	0	0	1	8
Female	10	1	0	1	1	0	13
Total	17	1	0	1	1	1	21
Research Administration							
Male	0	0	0	0	0	0	0
Female	2	0	0	0	0	0	2
Total	2	0	0	0	0	0	2
Student Affairs							
Male	5	0	0	0	0	0	5
Female	8	1	1	0	1	1	12
Total	13	1	1	0	1	1	17
University College							
Male	1	1	0	0	0	0	2
Female	0	0	0	0	0	0	0
Total	1	1	0	0	0	0	2
University Library							
Male	2	0	0	0	0	3	5
Female	7	0	0	1	1	0	9
Total	9	0	0	1	1	3	14
Writing Center							
Male	0	0	0	0	0	0	0
Female	3	0	0	0	0	0	3
Total	3	0	0	0	0	0	3
University Total							
Male	531	33	24	33	22	344	987
Female	463	29	29	30	26	236	813
Total	994	62	53	63	48	580	1,800

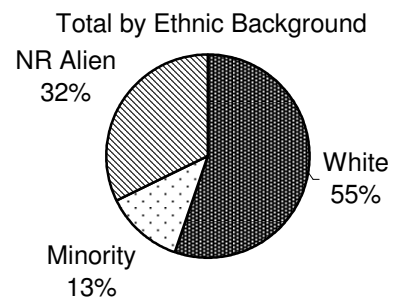
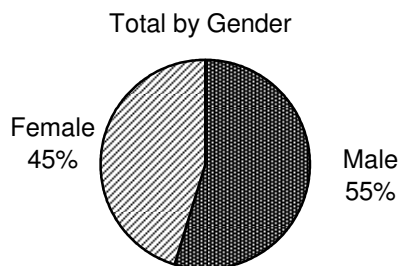

Source: November 1, 2008 payroll file, IRR.

GRADUATE ASSISTANTS

Graduate Students With Assistantships by Student's Major College

Fall 2008

<u>College</u>	<u>Graduate Enrollment</u>	<u>GTA's</u>	<u>GRA's</u>	<u>Total GAs</u>	<u>Percent of GAs with Assistantships</u>
Architecture	97	13	7	20	20.6 %
Arts and Sciences	1,797	573	237	810	45.1
Atmospheric and Geographic Sciences	131	32	71	103	78.6
Michael F. Price College of Business	325	20	53	73	22.5
Mewbourne College of Earth and Energy	167	42	71	113	67.7
Jeannine Rainbolt College of Education	767	36	112	148	19.3
Engineering	519	78	249	327	63.0
Weitzenhoffer Family College of Fine Arts	217	83	44	127	58.5
School of International & Area Studies	33	4	0	4	12.1
Gaylord College of Journalism & Mass Comm.	83	23	15	38	45.8
Other	148	13	24	37	25.0
University Total	4,284	917	883	1,800	42.0 %

Notes: 1) Graduate assistants are counted in the student's major department; however the assistantship may be in another academic department or a non-academic account.
 2) Other enrollment includes six Liberal Studies and 142 unclassified.
 3) Graduate enrollment includes Norman on-campus and Tulsa.

Percent of Graduate Students Receiving Graduate Assistantships

Fall 2004- 2008

<u>College</u>	<u>2004</u>	<u>2005</u>	<u>2006</u>	<u>2007</u>	<u>2008</u>
Architecture	23.4 %	20.0 %	27.2 %	27.5 %	20.6 %
Arts and Sciences	44.1	45.1	43.2	42.1	45.1
Atmospheric and Geographic Sciences	70.2	65.9	70.9	70.0	78.6
Michael F. Price College of Business	25.0	20.7	23.4	23.3	22.5
Mewbourne College of Earth and Energy	58.2	65.6	62.7	72.9	67.7
Jeannine Rainbolt College of Education	15.9	16.9	16.3	18.3	19.3
Engineering	54.9	58.4	58.9	61.3	63.0
Weitzenhoffer Family Col. of Fine Arts	52.1	59.2	56.6	56.0	58.5
School of International & Area Studies	50.0	33.3	23.1	33.3	12.1
Gaylord Col. of Journalism & Mass Comm.	30.2	29.7	35.4	44.3	45.8
University Total	39.4 %	40.4 %	39.3 %	40.2 %	42.0 %
Total Graduate Assistants	1,596	1,640	1,594	1,671	1,800
Total Graduate Students	4,048	4,063	4,053	4,161	4,284

Source: November 1 payroll files, various years, IRR.

FULL-TIME STAFF

Full-Time Staff by Ethnic Background and Gender

Fall 2008

	----- By Ethnic Background -----						-- By Gender --		
	<u>White</u>	<u>Black</u>	<u>Hispanic</u>	<u>Asian</u>	<u>American Indian</u>	<u>Nonres. Alien</u>	<u>Male</u>	<u>Female</u>	<u>Total</u>
Monthly Staff									
Executive/ Administrative/ Managerial	205	9	7	7	10	0	110	128	238
Support/Service Professionals	1,347	99	38	46	73	30	685	948	1,633
Clerical & Secretarial	2	0	0	0	0	0	0	2	2
Technical & ParaProfessional	0	0	0	0	0	0	0	0	0
Temporary	2	1	0	0	0	1	2	2	4
Retired	1	1	0	0	0	0	1	1	2
Total Monthly Staff	1,557	110	45	53	83	31	798	1,081	1,879
Hourly Staff									
Support/Service Professionals	0	0	0	0	0	0	0	0	0
Clerical & Secretarial	646	55	22	7	75	1	115	691	806
Technical & ParaProfessional	172	9	9	3	13	0	135	71	206
Skilled Crafts	220	5	2	0	29	0	248	8	256
Service/ Maintenance	331	24	20	24	36	0	257	178	435
Postal	204	10	7	8	10	0	201	38	239
FAA	396	39	12	8	13	0	388	80	468
Temporary	74	9	3	0	9	0	50	45	95
Retired	8	0	1	0	0	0	5	4	9
Total Hourly Staff	2,051	151	76	50	185	1	1,399	1,115	2,514
Total Full-Time Staff	3,608	261	121	103	268	32	2,197	2,196	4,393

Source: November 1, 2008 payroll file, IRR.

PART-TIME STAFF

Part-Time Staff by Ethnic Background and Gender

Fall 2008

	----- By Ethnic Background -----						-- By Gender --		<u>Total</u>
	<u>White</u>	<u>Black</u>	<u>Hispanic</u>	<u>Asian</u>	<u>American Indian</u>	<u>Nonres. Alien</u>	<u>Male</u>	<u>Female</u>	
Part-Time (.50 to .99)									
Monthly/ Unclassified	47	2	0	3	3	0	10	45	55
Hourly/ Classified	79	5	6	2	2	0	18	76	94
Work Study Students	180	48	13	17	14	0	120	152	272
Non-Work Study Students	789	98	52	99	55	55	622	526	1,148
Monthly Students	93	19	5	7	10	0	68	66	134
Retirees	12	0	0	0	1	0	5	8	13
Postal	3	0	0	0	0	0	3	0	3
Temporary	90	3	3	4	6	1	52	55	107
Total (.50 to .99)	1,293	175	79	132	91	56	898	928	1,826
Part-Time (less than .50)									
Monthly/ Unclassified	9	0	0	0	1	0	2	8	10
Hourly/ Classified	49	1	1	1	2	0	26	28	54
Work Study Students	67	43	6	7	8	0	41	90	131
Non-Work Study Students	1,107	140	49	63	66	32	699	758	1,457
Monthly Students	117	7	5	8	4	3	77	67	144
Retirees	19	1	0	0	1	0	12	9	21
Temporary	315	21	6	11	33	3	222	167	389
Total (less than .50)	1,683	213	67	90	115	38	1,079	1,127	2,206
Peak Employees	141	11	8	1	17	1	50	129	179
Total Part-Time Staff	3,117	399	154	223	223	95	2,027	2,184	4,211

Note: Does not reflect all students employed throughout the academic year, only those on the payroll on November 1.

Source: November 1, 2008 payroll file, IRR.

FACULTY AND STAFF

Budgeted Full-Time Equivalent Faculty and Staff

Percentage Increases in Salaries for Continuing Faculty and Staff

FY 1999 - 2009

Budgeted Full-Time Equivalent Faculty and Staff

<u>Fiscal Year</u>	<u>Faculty</u>	<u>Other Unclassified Professional</u>	<u>Classified Staff</u>	<u>Total</u>
1999	903.08	1,051.99	1,625.56	3,580.63
2000	942.45	1,133.10	1,635.24	3,710.79
2001	984.17	1,212.43	1,648.43	3,845.03
2002	1,008.30	1,238.60	1,587.85	3,834.75
2003	1,022.58	1,265.79	1,635.07	3,923.44
2004	1,014.28	1,264.65	1,640.71	3,919.64
2005	1,027.77	1,294.68	1,612.90	3,935.35
2006	1,044.29	1,338.82	1,664.70	4,047.81
2007	1,088.27	1,424.99	1,742.17	4,255.43
2008	1,129.17	1,516.64 *	1,785.63	4,431.44 *
2009	1,181.10	1,595.45	1,807.81	4,584.36

Percentage Increases in Salaries for Continuing Faculty and Staff

1999	4.60%	4.40%	4.20%	4.40%
2000	3.50%	3.40%	3.10%	3.30%
2001	3.70%	3.10%	2.90%	3.30%
2002	4.50%	4.30%	4.10%	4.30%
2003	0.00%	0.00%	0.00%	0.00%
2004	0.00%	0.00%	0.00%	0.00%
2005	6.30%	6.20%	6.20%	6.20%
2006	5.30%	5.10%	4.70%	5.20%
2007	7.90%	5.20%	5.10%	6.90%
2008	3.20%	3.80%	3.80%	3.60%
2009	2.20%	2.60%	2.50%	2.40%

*revised from previous publication

Notes: 1) The FTE reported under the "Faculty" category includes instructional faculty, research faculty, University Library faculty, Geological Survey faculty, Archaeological Survey faculty, deans, and associate/assistant deans.

2) Budgeted FTE includes positions funded in auxiliary enterprises and service units; excludes pool positions, temporary positions, and positions funded by grants and contracts.

Source: Budget Office.

FACULTY SALARIES

Average Instructional Faculty Salary by Rank

FY 2000 - 2009

All Ranked Instructional Faculty

	<u>2000</u>	<u>2001</u>	<u>2002</u>	<u>2003</u>	<u>2004</u>	<u>2005</u>	<u>2006</u>	<u>2007</u>	<u>2008</u>	<u>2009</u>
Current Dollars	\$59,685	\$62,424	\$65,155	\$66,098	\$67,018	\$70,840	\$75,366	\$82,000	\$82,437	\$85,138
Constant Dollars	\$75,921	\$77,696	\$78,429	\$77,397	\$77,238	\$79,807	\$82,673	\$86,993	\$84,745	\$85,138

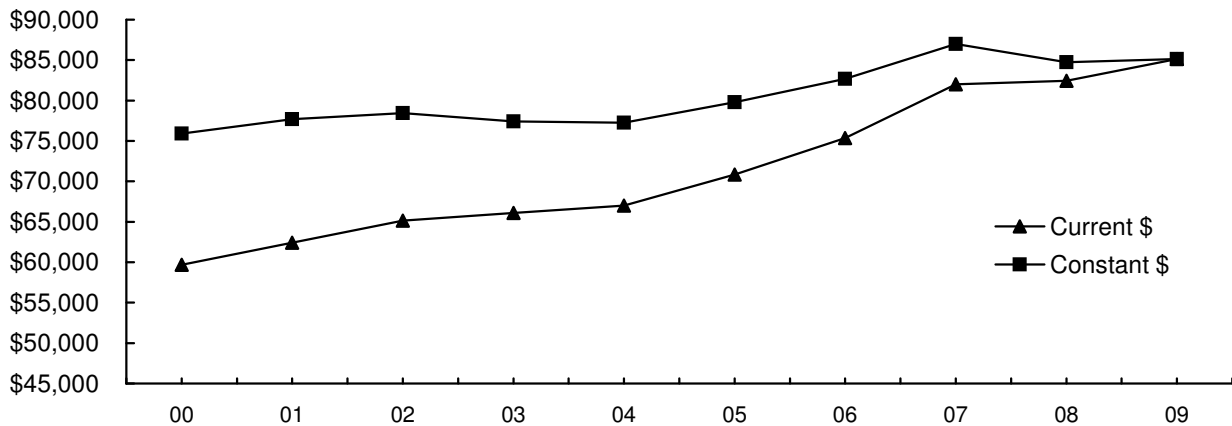

Professor

	<u>2000</u>	<u>2001</u>	<u>2002</u>	<u>2003</u>	<u>2004</u>	<u>2005</u>	<u>2006</u>	<u>2007</u>	<u>2008</u>	<u>2009</u>
Current Dollars	\$77,912	\$81,265	\$85,285	\$85,324	\$85,920	\$90,201	\$95,650	\$105,394	\$108,194	\$110,946
Constant Dollars	\$99,106	\$101,146	\$102,659	\$99,909	\$99,022	\$101,619	\$104,925	\$111,812	\$111,223	\$110,946

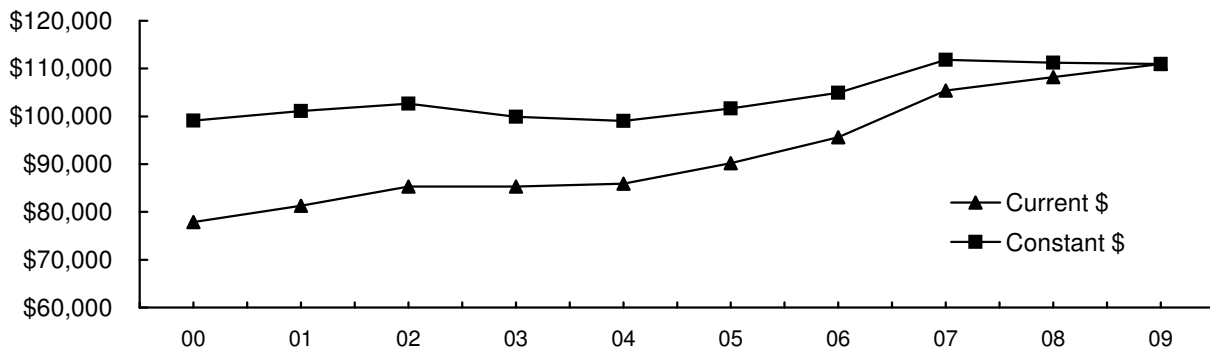

(Continued)

FACULTY SALARIES

Average Instructional Faculty Salary by Rank

FY 2000 - 2009

(Continued)

Associate Professor

	<u>2000</u>	<u>2001</u>	<u>2002</u>	<u>2003</u>	<u>2004</u>	<u>2005</u>	<u>2006</u>	<u>2007</u>	<u>2008</u>	<u>2009</u>
Current Dollars	\$53,164	\$55,291	\$56,872	\$57,994	\$57,644	\$62,303	\$66,192	\$73,417	\$74,029	\$75,209
Constant Dollars	\$67,626	\$68,818	\$68,458	\$67,907	\$66,434	\$70,190	\$72,610	\$77,888	\$76,102	\$75,209

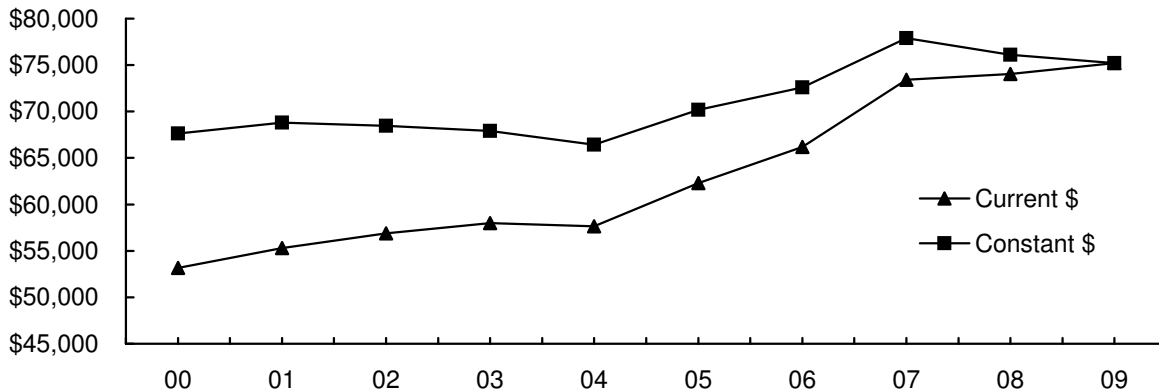

Assistant Professor

	<u>2000</u>	<u>2001</u>	<u>2002</u>	<u>2003</u>	<u>2004</u>	<u>2005</u>	<u>2006</u>	<u>2007</u>	<u>2008</u>	<u>2009</u>
Current Dollars	\$42,865	\$44,801	\$46,736	\$48,525	\$48,986	\$51,710	\$54,311	\$58,693	\$58,855	\$61,544
Constant Dollars	\$54,526	\$55,762	\$56,257	\$56,820	\$56,456	\$58,256	\$59,577	\$62,267	\$60,503	\$61,544

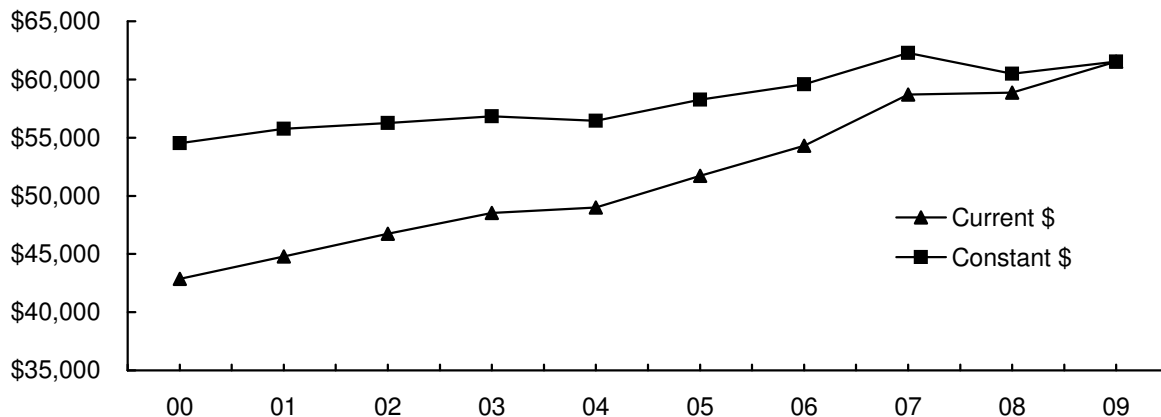

- Notes: 1) Faculty salaries in this study are full-time ranked instructional faculty (including associate deans) for Norman Campus and Law Center.
 2) Twelve-month salaries are converted to nine-month equivalent using the factor .8182.
 3) Current dollars are converted to July 2008 constant dollars based on the Consumer Price Index.

Source: November 1 payroll file, various years, IRR.

GRADUATE ASSISTANTS

Graduate Assistant Stipends by Employing College and Department

Fall 2008

<u>College/Department</u>	----- G T A -----		----- G R A -----	
	<u>50% FTE Stipend</u>	<u>FTE</u>	<u>50% FTE Stipend</u>	<u>FTE</u>
Architecture				
Architecture	\$9,586	2.50	-	-
Construction Science	9,586	0.75	\$11,543	0.75
Interior Design	9,586	1.00	-	-
Landscape Architecture	-	-	9,586	0.50
Regional and City Planning	9,586	0.50	9,586	0.25
Architecture Dean's Office	-	-	9,586	1.00
Total - Architecture	\$9,586	4.75	\$10,145	2.50
Arts and Sciences				
Anthropology	\$13,585	11.75	\$13,423	1.50
Archaeological Survey	-	-	12,875	3.50
Biological Station	-	-	14,997	1.00
Biological Survey	-	-	13,549	1.97
Botany and Microbiology	14,829	12.10	13,298	14.00
Chemistry and Biochemistry	15,760	38.50	13,857	7.25
Classics and Letters	-	-	-	-
Communication	12,197	16.98	19,350	0.50
Economics	13,116	12.50	-	-
English	12,168	26.28	12,990	2.00
Film and Video Studies	10,000	1.00	-	-
Health and Exercise Science	11,210	17.00	-	-
History	14,023	14.00	16,978	2.00
History of Science	16,014	3.50	13,904	1.00
Human Relations	10,771	2.74	10,142	16.99
Interdisciplinary Persp. on the Environ.	-	-	-	-
Library and Information Studies	9,586	2.00	9,586	2.00
Mathematics	14,571	31.25	-	-
Modern Languages, Lit., and Ling.	18,278	19.48	-	-
Native American Studies	10,000	4.00	-	-
Philosophy	12,582	10.00	16,538	0.50
Physics and Astronomy	14,664	15.00	16,282	15.10
Political Science	11,115	7.00	11,994	5.75
Psychology	13,916	19.74	12,381	4.49
Religious Studies	11,250	0.50	-	-
Social Work	9,586	0.25	9,586	5.50
Sociology	14,062	16.50	-	-
Women's Studies	-	-	9,586	0.50
Zoology	14,299	18.50	18,770	3.00
A&S Dean's Office	11,794	3.48	11,844	8.65
Total - Arts and Sciences	\$13,941	304.05	\$13,026	97.20
Atmospheric and Geographic Sciences				
Geography	\$11,966	6.25	\$17,000	0.50
Meteorology	16,147	11.60	16,897	39.95
Center for Spatial Analysis	12,348	0.99	12,428	2.12
Total - A&GS	\$14,461	18.84	\$16,680	42.57

(Continued)

GRADUATE ASSISTANTS

Graduate Assistant Stipends by Employing College and Department

Fall 2008

(Continued)	----- G T A -----		----- G R A -----	
	50% FTE Stipend	FTE	50% FTE Stipend	FTE
<u>College/Department</u>				
Michael F. Price College of Business				
Accounting	\$12,845	3.75	\$17,215	3.50
Finance	12,395	1.90	12,371	5.00
Management	13,410	1.50	11,993	3.50
Management Info. Systems	16,047	1.50	9,594	4.00
Marketing & Supply Chain Mgt.	20,610	1.00	12,163	3.65
Business Dean's Office	-	-	9,612	1.00
Center for Economic and Mgt. Res.	-	-	9,594	5.75
Total - Business	\$14,097	9.65	\$11,795	26.40
Mewbourne College of Earth and Energy				
Geology and Geophysics	\$16,746	11.50	\$15,829	16.50
Oklahoma Geological Survey	-	-	11,491	1.50
Petroleum and Geological Engr.	11,700	9.50	12,745	16.00
Earth and Energy Dean's Office	-	-	14,335	6.00
Total - Earth and Energy	\$14,463	21.00	\$14,209	40.00
Jeannine Rainbolt College of Education				
Educ. Leadership and Policy Studies	-	-	\$9,671	24.00
Educational Psychology	\$11,344	7.50	10,698	9.75
Instr. Leadership and Acad. Curr.	10,551	5.68	9,816	2.56
Center for Educ. & Comm. Renewal	-	-	18,380	16.00
Education Dean's Office	9,597	0.88	9,680	4.50
Total - Education	\$10,970	14.06	\$11,776	56.81
Engineering				
Aerospace and Mechanical Engr.	\$11,307	12.68	\$12,285	7.50
Chemical, Biological and Mat. Engr.	-	-	15,488	29.00
Civil Engr. and Environmental Sci.	13,261	2.50	13,122	30.25
Computer Science	12,880	7.00	14,119	6.62
Electrical and Computer Engr.	11,398	11.49	12,242	32.95
Industrial Engineering	10,661	4.50	12,232	8.00
Total - Engineering	\$11,694	38.17	\$13,413	114.32
Weitzenhoffer Family College of Fine Arts				
Art and Art History	\$9,586	2.00	\$10,014	7.00
Dance	14,937	2.50	-	-
Drama	9,586	3.50	9,586	2.50
Music	10,051	35.98	10,765	13.00
Total - Fine Arts	\$10,273	43.98	\$10,400	22.50
Graduate College	-	-	\$10,021	3.50
McClendon Honors College	\$11,937	0.75	\$13,699	1.00

(Continued)

GRADUATE ASSISTANTS

Graduate Assistant Stipends by Employing College and Department

Fall 2008

<u>College/Department</u>	<u>----- G T A -----</u>		<u>----- G R A -----</u>	
	<u>50% FTE Stipend</u>	<u>FTE</u>	<u>50% FTE Stipend</u>	<u>FTE</u>
(Continued)				
International Programs Center				
International and Area Studies	\$12,938	2.00	\$11,543	1.00
International Programs Center	13,635	1.00	9,586	1.00
Total - IPC	\$13,170	3.00	\$10,564	2.00
Gaylord College of Journalism and Mass Communication	\$12,341	10.00	\$12,751	6.25
Administrative Affairs	-	-	\$9,593	0.50
President's Office	-	-	\$9,492	1.00
Provost Direct				
Carl Albert Center	-	-	\$13,005	3.50
Oklahoma Museum of Natural History	-	-	13,694	5.99
OU-Tulsa	-	-	9,586	1.00
Total - Provost Direct	-	-	\$13,073	10.49
Research Administration	-	-	\$12,293	1.00
Student Affairs	-	-	\$11,384	8.70
University College	\$10,800	1.00	-	-
University Library	-	-	\$9,586	6.75
Writing Center	\$13,011	2.73	-	-
Norman Campus Total	\$13,252	471.98	\$13,049	443.49

Note: Average graduate assistant stipends are half-time, nine-month based.

Source: November 1, 2008 payroll file, IRR.

BUDGET

STATE FUND ALLOCATIONS

University of Oklahoma Allocations Compared to
Statewide Total - Total System

FY 1990 - 2009

<u>Fiscal Year</u>	<u>Total Allocation</u>	<u>OU Allocation</u>	<u>Percentage of Total Allocation</u>
1990	\$453,088,925	\$124,883,477	27.6 %
1991	509,527,753	137,878,210	27.1
1992	562,187,117	149,896,363	26.7
1993	575,181,032	153,830,880	26.7
1994	556,375,227	148,482,971	26.7
1995	557,740,270	148,629,015	26.6
1996	564,806,579	149,560,796	26.5
1997	636,206,579	163,196,105	25.7
1998	693,299,391	176,908,231	25.5
1999	757,862,120	191,080,315	25.2
2000	771,030,681	193,986,361	25.2
2001	816,172,000	206,437,736	25.3
2002	860,475,547	218,733,952	25.4
2003	801,772,775 *	202,148,083 **	25.2
2004	767,880,403	192,920,608	25.1
2005	802,136,296	198,389,634	24.7
2006	889,433,880	214,786,671	24.1
2007	1,019,433,880	243,944,511	23.9
2008	1,099,070,669	250,814,478	22.8
2009	1,093,886,280	258,388,655	23.6

Notes: *Reduced by \$49,482,835 (5.81%) from \$851,255,610 in the original allocation
**Reduced by \$12,863,349 (5.98%) from \$215,011,432 in the original allocation

Sources: 1) "Operating Budget Needs of The Oklahoma State System of Higher Education, Summary of Educational and General Current Operating Budget Allocations," Oklahoma State Regents for Higher Education, FY 1990-1992.
2) Budget Office, FY 1993-2009.

OPERATING BUDGET

Total Operating Budget

FY 1994 - 2009

----- E & G Budget -----				
<u>Fiscal Year</u>	<u>Norman Campus</u>	<u>Law Center</u>	<u>Total E & G</u>	
1994	\$140,552,742	\$6,613,001	\$147,165,743	
1995	152,056,914	6,774,251	158,831,165	
1996	153,489,086	7,041,504	160,530,590	
1997	167,357,460	7,135,853	174,493,313	
1998	186,138,649	7,732,845	193,871,494	
1999	203,561,655	7,975,804	211,537,459	
2000	211,935,985	8,659,651	220,595,636	
2001	229,374,482	9,076,385	238,450,867	
2002	241,791,834	9,587,978	251,379,812	
2003	253,247,735	10,277,783	263,525,518	
2004	267,872,437	10,223,262	278,095,699	
2005	290,635,809	11,120,528	301,756,337	
2006	315,225,078	11,850,000	327,075,078	
2007	345,026,305	13,177,723	358,204,028	
2008	369,975,628	13,714,677	383,690,305	
2009	398,364,405	15,143,441	413,507,846	

<u>Fiscal Year</u>	<u>Contract Research & Services</u>	<u>Auxiliary Enterprise</u>	<u>Total Operating Budget</u>	<u>Internal Service Units</u>
1994	\$51,883,634	\$77,521,336	\$276,570,713	\$68,222,798
1995	46,568,841	76,219,661	281,619,667	71,506,624
1996	46,568,841	78,208,909	285,308,340	73,986,519
1997	54,699,745	82,111,191	311,304,249	77,219,538
1998	57,904,931	87,319,816	339,096,241	78,634,996
1999	71,023,561	95,429,518	377,990,538	79,454,208
2000	77,671,211	98,936,196	397,203,043	90,311,106
2001	90,970,418	104,799,488	434,220,773	91,633,653
2002	96,247,066	112,409,178	460,036,056	88,569,541
2003	106,675,183	135,618,302	505,819,003	84,591,890
2004	115,014,557	144,953,225	538,063,481	86,835,105
2005	113,436,447	155,692,693	570,885,477	92,987,116
2006	122,890,974	184,165,091	634,131,143	105,039,513
2007	134,187,577	192,711,371	680,502,190	113,614,872
2008	131,965,909	197,395,335	713,020,438	119,310,743
2009	152,999,386	205,513,728	772,020,960	123,951,389

Note: Total Operating Budget does not include Internal Service Units. The revenue sources for these units are generated primarily from internal recharges.

Source: *Operating Budget*, University of Oklahoma, various years, Budget Office.

EDUCATIONAL AND GENERAL BUDGET

Educational and General Budget - All Sources of Funds
(Excludes Law Center)

FY 1994 - 2009

<u>Fiscal Year</u>	<u>Total E & G Budget</u>	----- <i>Adjusted for Inflation</i> -----		
		<u>Total E & G Budget</u>	<u>Annual % Change</u>	<u>Cumulative % Change</u>
1994	\$140,552,742	\$207,931,973		
1995	152,056,914	218,399,128	5.0 %	5.0 %
1996	153,489,086	214,869,546	-1.6	3.3
1997	167,357,460	227,902,625	6.1	9.6
1998	186,138,649	246,095,450	8.0	18.4
1999	203,561,655	263,079,717	6.9	26.5
2000	211,935,985	269,589,137	2.5	29.7
2001	229,374,482	285,490,651	5.9	37.3
2002	241,791,834	291,050,185	1.9	40.0
2003	253,247,735	296,536,874	1.9	42.6
2004	267,872,437	308,721,913	4.1	48.5
2005	290,635,809	327,425,815	6.1	57.5
2006	315,225,078	345,791,339	5.6	66.3
2007	345,026,305	366,037,027	5.9	76.0
2008	369,975,628	380,334,946	3.9	82.9
2009	398,364,405	398,364,405	4.7	91.6

Source: *Operating Budget*, University of Oklahoma, various years, Budget Office.

STATE APPROPRIATIONS

Educational and General Budget State Appropriations
(Excluding Law Center)

FY 1994 - 2009

Fiscal Year	State Appropriations	----- Adjusted for Inflation -----		
		<u>State Appropriations</u>	<u>Annual % Change</u>	<u>Cumulative % Change</u>
1994	\$87,324,368	\$129,186,581		
1995	87,494,259	125,667,879	-2.7 %	-2.7 %
1996	87,830,392	122,953,866	-2.2	-4.8
1997	96,518,747	131,436,482	6.9	1.7
1998	104,295,491	137,889,933	4.9	6.7
1999	113,362,998	146,508,464	6.3	13.4
2000	114,723,311	145,931,605	-0.4	13.0
2001	121,216,142	150,871,513	3.4	16.8
2002	125,427,046	150,979,313	0.1	16.9
2003	125,712,994	147,201,863	-2.5	13.9
2004	112,810,590	130,013,754	-11.7	0.6
2005	115,806,348	130,465,643	0.3	1.0
2006	125,591,738	137,769,925	5.6	6.6
2007	136,330,363	144,632,337	5.0	12.0
2008 *	142,862,073	146,862,211	1.5	13.7
2009	144,231,400	144,231,400	-1.8	11.6

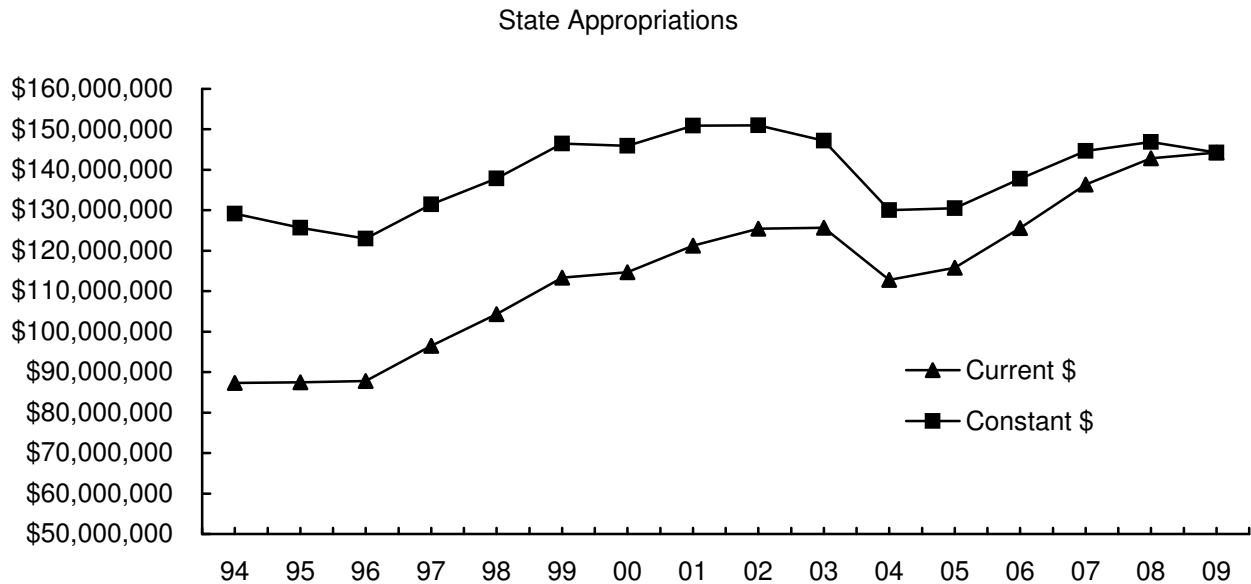

*Revised from number originally published.

Source: *Operating Budget*, University of Oklahoma, various years, Budget Office.

STATE APPROPRIATIONS PER STUDENT

Educational and General Budget State Appropriations
(Excluding Law Center)

FY 1994 - 2009

----- Adjusted for Inflation -----				
<u>Fiscal Year</u>	<u>State Appropriations Per FTE Student</u>	<u>State Appropriations Per FTE Student</u>	<u>Annual % Change</u>	<u>Cumulative % Change</u>
1994	\$5,833	\$8,629		
1995	5,809	8,343	-3.3 %	-3.3 %
1996	5,666	7,933	-4.9	-8.1
1997	6,193	8,434	6.3	-2.3
1998	6,442	8,517	1.0	-1.3
1999	6,789	8,774	3.0	1.7
2000	6,748	8,584	-2.2	-0.5
2001	7,026	8,745	1.9	1.3
2002	6,838	8,231	-5.9	-4.6
2003	6,396	7,489	-9.0	-13.2
2004	5,582	6,433	-14.1	-25.4
2005	5,686	6,406	-0.4	-25.8
2006	6,284	6,893	7.6	-20.1
2007	7,067	7,497	8.8	-13.1
2008 *	7,374	7,580	1.1	-12.2
2009	7,475	7,475	-1.4	-13.4

State Appropriations per FTE Student

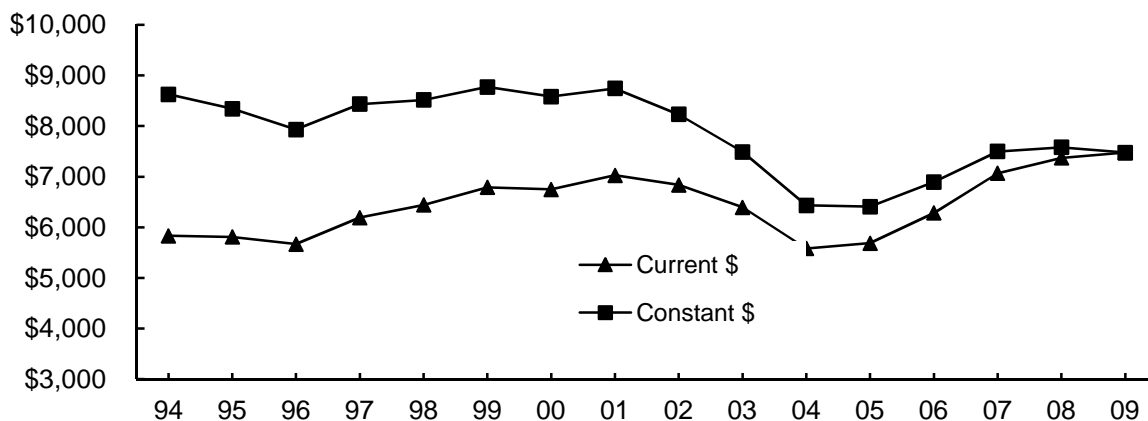

*Revised from number originally published.

Sources: 1) *Operating Budget*, University of Oklahoma, various years, Budget Office.
2) Third-week enrollment tape, fall semesters, IRR.

STATE APPROPRIATIONS - LAW CENTER

Educational and General Budget State Appropriations
Law Center

FY 1994 - 2009

Fiscal Year	State Appropriations	----- Adjusted for Inflation -----		
		<u>State Appropriations</u>	<u>Annual % Change</u>	<u>Cumulative % Change</u>
1994	\$3,732,041	\$5,521,135		
1995	3,732,041	5,360,325	-2.9 %	-2.9 %
1996	3,754,399	5,255,787	-2.0	-4.8
1997	4,138,109	5,635,159	7.2	2.1
1998	4,653,154	6,151,973	9.2	11.4
1999	4,948,102	6,394,845	3.9	15.8
2000	5,012,174	6,375,641	-0.3	15.5
2001	5,261,352	6,548,535	2.7	18.6
2002	5,424,850	6,530,012	-0.3	18.3
2003	5,512,727	6,455,050	-1.1	16.9
2004	4,961,829	5,718,488	-11.4	3.6
2005	5,078,528	5,721,391	0.1	3.6
2006	5,486,796	6,018,831	5.2	9.0
2007	5,486,796	5,820,920	-3.3	5.4
2008	6,266,177	6,441,630	10.7	16.7
2009	6,362,641	6,362,641	-1.2	15.2

State Appropriations - Law Center

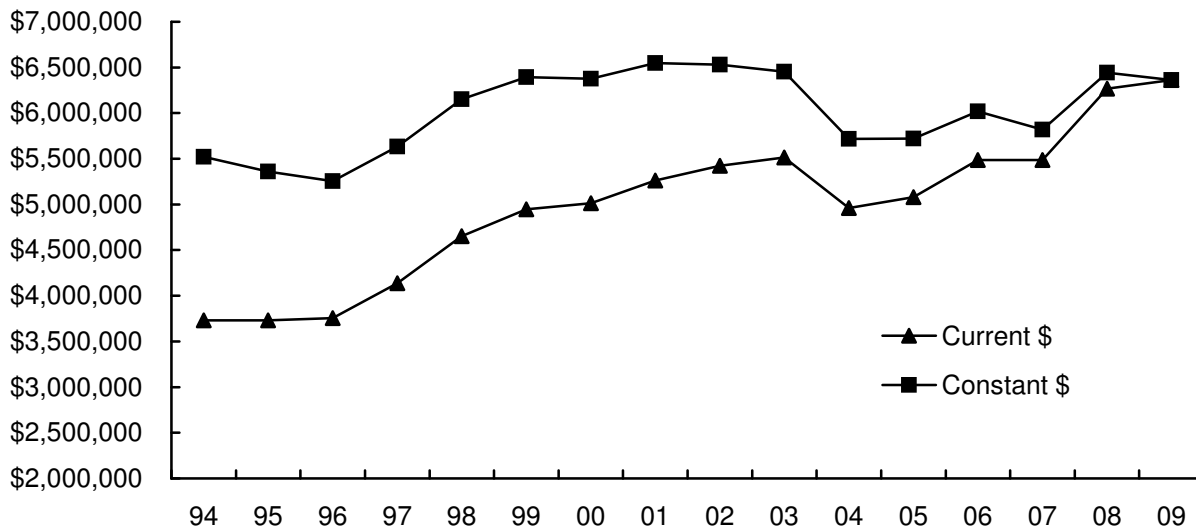

Source: *Operating Budget*, University of Oklahoma, various years, Budget Office.

SPONSORED PROGRAMS

SPONSORED PROGRAMS

Awards and Modifications in Sponsored Programs

FY 1998 - 2008

<u>Fiscal Year</u>	<u>Main Campus</u>	<u>OU Outreach Programs</u>	<u>Total Norman Campus</u>
1998	\$ 48,801,490	\$ 20,092,717	\$ 68,894,207
1999	\$ 52,474,874	\$ 39,827,599	\$ 92,302,473
2000	\$ 47,567,253	\$ 36,799,943	\$ 84,367,196
2001	\$ 66,985,192	\$ 42,075,584	\$ 109,060,776
2002	\$ 67,402,818	\$ 59,740,044	\$ 127,142,862
2003	\$ 63,081,869	\$ 55,500,113	\$ 118,581,982
2004	\$ 59,396,163	\$ 81,750,075	\$ 141,146,238
2005	\$ 70,766,655	\$ 52,680,780	\$ 123,447,435
2006	\$ 85,061,985	\$ 65,742,749	\$ 150,804,734
2007	\$ 74,581,882	\$ 80,009,546	\$ 154,591,428
2008	\$ 84,424,492	\$ 84,802,622	\$ 169,227,114

Awards and Modifications

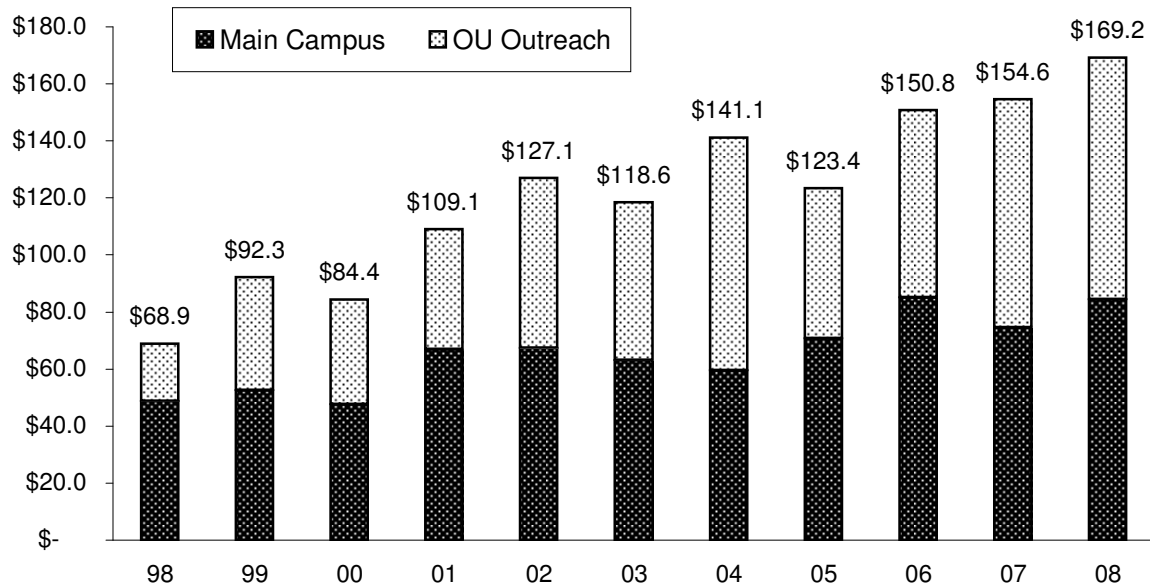

Sources: "Awards and Modifications" and "OU Outreach Programs, Awards by Department", various years,
Office of the Vice President for Research.

SPONSORED PROGRAMS

Awards and Modifications in Sponsored Programs
By Department and Program

July 1, 2007 - June 30, 2008

Main Campus

Architecture

Architecture	\$0.00
Architecture - Tulsa	3,296.00
Construction Science	35,000.00
Interior Design	20,000.00
Landscape Architecture	0.00
Regional and City Planning	<u>20,017.00</u>

Total - Architecture	\$78,313.00
----------------------	-------------

Arts and Sciences

African & African-American Studies	\$0.00
Anthropology	916,246.77
Botany and Microbiology	1,587,722.70
Chemistry and Biochemistry	3,118,765.83
Classics and Letters	0.00
Communication	90,997.60
Economics	74,952.00
English	16,504.00
Film and Video Studies	0.00
Health and Exercise Science	302,575.00
History	40,000.00
History of Science	218,771.00
Human Relations	0.00
Human Relations - Tulsa	20,000.00
Library and Information Studies	8,676.30
Mathematics	377,267.00
Modern Language, Literature, Linguistics	0.00
Native American Studies	13,196.80
Philosophy	30,385.00
Physics and Astronomy	3,836,777.56
Political Science	336,734.00
Psychology	259,198.00
Social Work	26,062.80
Social Work - Tulsa	82,167.20
Sociology	0.00
Women's Studies	0.00
Zoology	2,040,493.01
Arts and Sciences - Other	
Advanced Center for Genome Technology	2,012,943.00
Arts & Sciences Dean - Tulsa	86,000.00
Biological Station	557,721.50
Center of Applied Research for Non-Profit Organizations	69,721.00
Center for Applied Social Research	958,127.00
Center for Study of Human Operator Performance	2,422,760.00
Human Technology Interaction Center	50,055.00
Institute for Environmental Genomics	4,049,052.00
Institute for Public Affairs	96,967.00

(Continued)

SPONSORED PROGRAMS

Awards and Modifications in Sponsored Programs By Department and Program

July 1, 2007 - June 30, 2008

Arts and Sciences(cont'd)	
OK Archaeological Survey	695,242.00
OK Biological Survey	958,427.49
Total - Arts and Sciences	\$25,354,508.56
Atmospheric and Geographic Sciences	
Geography	\$114,984.00
Meteorology	2,094,778.63
Atmospheric and Geographic Sciences - Other	
Atmospheric and Geographic Sciences Dean's Office	261,790.00
Center for Analysis and Prediction of Storms	2,433,810.01
Center for Spatial Analysis	654,941.00
Cooperative Institute for Mesoscale Meteorological Studies	9,265,494.15
Environmental Verification and Analysis Center	269,005.00
NASA Space Grant	2,436,000.00
Oklahoma Climatological Survey	398,318.40
Total - Atmospheric and Geographic Sciences	\$17,929,121.19
Michael F. Price College of Business	
Accounting	\$0.00
Finance	0.00
Management	0.00
Management Information Systems	5,000.00
Marketing and Supply Chain Management	0.00
Total - Business	\$5,000.00
Mewbourne College of Earth and Energy	
Geology and Geophysics	\$2,666,613.10
Oklahoma Geological Survey	33,000.00
Petroleum and Geological Engineering	826,794.00
Earth and Energy - Other	
Energy Center	8,963,543.32
PoroMechanics Institute	518,242.00
Total - Earth and Energy	\$13,008,192.42
Jeannine Rainbolt College of Education	
Educational Leadership and Policy Studies	\$0.00
Educational Psychology	151,095.40
Instructional Leadership and Academic Curriculum	296,228.20
Instructional Leadership and Academic Curriculum - Tulsa	158,272.50
Education - Other	
Center for Educational and Community Renewal	5,488,785.15
Zarrow Learning Enrichment Center	194,707.00
Total - Education	\$6,289,088.25
Engineering	
Aerospace and Mechanical Engineering	\$957,909.70
Chemical, Biological and Materials Engineering	2,206,220.73
Civil Engineering and Environmental Science	2,185,566.50
Computer Science	1,690,845.45

(Continued)

SPONSORED PROGRAMS

Awards and Modifications in Sponsored Programs By Department and Program

July 1, 2007 - June 30, 2008

Engineering (cont'd)	
Electrical and Computer Engineering	3,588,380.69
Electrical and Computer Engineering - Tulsa	405,805.20
Industrial Engineering	778,951.00
Engineering - Other	
Engineering Dean's Office	56,999.28
Institute for OK Technical Applications	6,393,918.00
OK Bioengineering Center	<u>1,005,476.00</u>
Total - Engineering	\$19,270,072.55
Weitzenhoffer Family College of Fine Arts	
Art and Art History	\$39,590.40
Dance	0.00
Drama	0.00
Music	73,584.00
Musical Theatre	<u>0.00</u>
Total - Fine Arts	\$113,174.40
Graduate College	\$9,180.00
McClendon Honors College	\$0.00
Gaylord College of Journalism and Mass Communication	\$360,911.00
Law	\$0.00
Liberal Studies	\$0.00
OU - Tulsa	\$170,296.00
Provost Direct	
Carl Albert Center	\$0.00
Museum of Art	5,000.00
Oklahoma Museum of Natural History	337,746.05
OU Press	0.00
Project Threshold	412,655.00
Provost Office	<u>24,546.05</u>
Total - Provost Direct	\$779,947.10
Student Affairs	
Center for Student Life	\$634,035.00
Vice President for Student Affairs	<u>125,000.00</u>
Total - Student Affairs	\$759,035.00
Administrative Affairs	\$0.00
Vice President for Information Technology	\$12,456.52
Vice President for Research Admin	\$285,196.00
Total - Main Campus	\$84,424,491.99

(Continued)

SPONSORED PROGRAMS

Awards and Modifications in Sponsored Programs
By Department and Program

July 1, 2007 - June 30, 2008

(Continued)

OU Outreach Programs

Administrative Services

Child Welfare Professional Enhancement Program	\$1,402,564.00
Center for Institutional Data Exchange	34,366.00
Executive Director Operations	50,000.00
Federal Aviation Administration/Air Traffic Control	23,043,788.38
Registration and Records	<u>1,170,677.00</u>

Total - Administrative Services	\$25,701,395.38
---------------------------------	-----------------

Academic Programs

Invest ED	\$1,736,040.00
Lean Institute	1,075,339.30
Scenic Byways	250,000.00
Postal Service Programs	<u>15,500,000.00</u>

Total - Academic Programs	\$18,561,379.30
---------------------------	-----------------

Community Services

American Indian Institute	\$505,614.00
Center for Early Childhood Professional Development	4,308,224.00
Center for Effective Schools	211,590.00
Center for Public Management	22,349,871.00
Educational, Training, Evaluation, Assessment & Measurement	1,121,494.00
Mid Continent Comprehensive Center	2,156,541.00
National Center for Disability Education & Training	969,832.00
National Conference Logistics Center	2,285,878.68
National Resource Center for Youth Services	6,271,708.00
Southwest Prevention Center	<u>359,094.31</u>

Total - Community Services	\$40,539,846.99
----------------------------	-----------------

Total - OU Outreach Programs	\$84,802,621.67
-------------------------------------	------------------------

Total - Norman Campus	\$169,227,113.66
------------------------------	-------------------------

Sources: "Awards and Modifications, July 1, 2007 - June 30, 2008," and "OU Outreach Programs, FY 08 Awards by Department,"
Office of the Vice President for Research.

SPONSORED PROGRAMS

Sponsored Programs Expenditures

FY 1998 - 2008

<u>Fiscal Year</u>	<u>Sponsored Research Expenditures</u>	<u>All Sponsored Programs</u>
1998	\$ 41,052,874	\$ 71,000,420
1999	\$ 45,277,907	\$ 81,992,762
2000	\$ 51,166,361	\$ 90,792,970
2001	\$ 49,795,876	\$ 94,020,698
2002	\$ 58,932,494	\$ 113,571,023
2003	\$ 55,412,810	\$ 116,378,992
2004	\$ 60,416,382	\$ 120,900,074
2005	\$ 60,507,115	\$ 122,673,726
2006	\$ 64,655,321	\$ 135,238,856
2007	\$ 69,441,632	\$ 147,482,439
2008	\$ 72,336,690	\$ 158,936,770

Sponsored Programs Expenditures

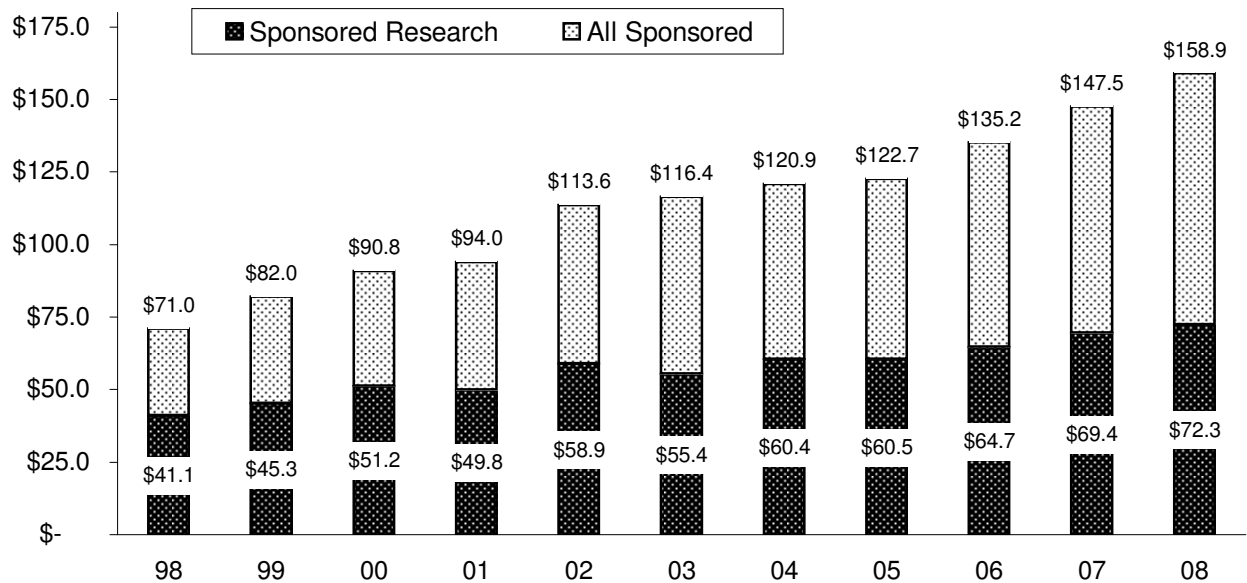

Source: "Financial Management Report", various fiscal years, Office of the Vice President for Research.

SPONSORED PROGRAMS

Sponsored Programs Expenditures by Department and Program

FY 2008

	<u>Research</u>	<u>Instruction and Training</u>	<u>Total</u>
Architecture			
Architecture	\$558,405	\$0	\$558,405
Architecture - Tulsa	<u>73,739</u>	<u>0</u>	<u>73,739</u>
Total - Architecture	\$632,143	\$0	\$632,143
Arts and Sciences			
African American Studies	\$47,917	\$0	\$47,917
Anthropology	603,381	0	603,381
Botany and Microbiology	3,959,564	0	3,959,564
Chemistry and Biochemistry	5,475,308	0	5,475,308
Classics and Letters	0	0	0
Communication	232,768	0	232,768
Economics	34,995	0	34,995
English	29,875	0	29,875
Health and Exercise Science	329,132	0	329,132
History	112,175	0	112,175
History of Science	141,839	0	141,839
Human Relations	24,181	0	24,181
Human Relations - Tulsa	130,045	0	130,045
International and Area Studies	123,310	0	123,310
International and Area Studies - Tulsa	338,298	0	338,298
Library and Information Studies	247,495	0	247,495
Mathematics	486,716	0	486,716
Modern Languages, Lit. and Ling.	750	0	750
Native American Studies	0	0	0
Philosophy	30,385	0	30,385
Physics and Astronomy	3,912,785	0	3,912,785
Political Science	527,831	0	527,831
Psychology	1,559,038	0	1,559,038
Psychology - Tulsa	0	0	0
Social Work	44,037	0	44,037
Social Work - Tulsa	60,838	0	60,838
Sociology	0	0	0
Women's Studies	0	0	0
Zoology	1,175,292	0	1,175,292
Arts and Sciences - Other			
Archaeological Survey	573,688	0	573,688
Biological Station	483,182	0	483,182
Biological Survey	986,564	0	986,564
Center for Applied Social Research	277,257	0	277,257
A&S Dean's Office	27,019	0	27,019
Institute of Public Affairs	<u>16,234</u>	<u>0</u>	<u>16,234</u>
Total - Arts and Sciences	\$21,991,898	\$0	\$21,991,898

(Continued)

SPONSORED PROGRAMS

Sponsored Programs Expenditures by Department and Program

FY 2008

	<u>Research</u>	<u>Instruction and Training</u>	<u>Total</u>
(Continued)			
Atmospheric and Geographic Sciences			
Geography	\$507,124	\$0	\$507,124
Meteorology	3,533,994	0	3,533,994
A&GS - Other			
A&GS Dean's Office	291,163	0	291,163
Center for Analysis & Pred. of Storms	619,300	0	619,300
Center for Spatial Analysis	388,952	0	388,952
Coop. Inst. for Meso. Meteor. Studies	9,691,444	0	9,691,444
NASA Space Grant	861,399	0	861,399
OK Climatological Survey	<u>710,152</u>	<u>0</u>	<u>710,152</u>
Total - A&GS	\$16,603,529	\$0	\$16,603,529
Michael F. Price College of Business			
Accounting	\$267,716	\$0	\$267,716
Finance	0	0	0
Management	58,159	0	58,159
Management Info Systems	35,985	0	35,985
Marketing & Supply Chain Management	0	0	0
Business - Other			
Cntr. for Economic & Mgmt. Res.	<u>0</u>	<u>0</u>	<u>0</u>
Total - Business	\$361,861	\$0	\$361,861
Mewbourne College of Earth and Energy			
Geology and Geophysics	\$2,629,082	\$0	\$2,629,082
Oklahoma Geological Survey	577,759	0	577,759
Petroleum and Geological Engr.	1,314,252	0	1,314,252
Earth and Energy - Other			
Earth and Energy Dean's Office	9,899	0	9,899
Sarkeys Energy Center	<u>1,921,659</u>	<u>0</u>	<u>1,921,659</u>
Total - Earth and Energy	\$6,452,651	\$0	\$6,452,651
Jeannine Rainbolt College of Education			
Educ. Leadership & Policy Studies	\$988,862	\$0	\$988,862
Educational Psychology	322,078	0	322,078
Instructional Leadership & Acad. Curr.	261,844	0	261,844
Instr Ldrshp & Acad Curr - Tulsa	100,916	0	100,916
Education - Other			
Cntr. for Educ. & Comm. Renewal	1,820,180	0	1,820,180
Education Dean's Office	13,442	0	13,442
Zarrow Learning Enrichment	<u>265,032</u>	<u>0</u>	<u>265,032</u>
Total - Education	\$3,772,355	\$0	\$3,772,355
Engineering			
Aerospace & Mechanical Engineering	\$1,826,571	\$0	\$1,826,571
Chemical, Biological & Materials Engr.	2,434,851	0	2,434,851
Civil Engr. & Environmental Science	3,542,995	0	3,542,995
Computer Science	2,753,392	0	2,753,392
Electrical & Computer Engineering	4,860,203	0	4,860,203
ECE - Tulsa	1,276,835	0	1,276,835
Industrial Engineering	2,263,932	0	2,263,932
Engineering - Other		0	
Engineering Dean's Office	<u>1,589,439</u>	<u>0</u>	<u>1,589,439</u>
Total - Engineering	\$20,548,217	\$0	\$20,548,217

(Continued)

SPONSORED PROGRAMS

Sponsored Programs Expenditures by Department and Program

FY 2008

	<u>Research</u>	<u>Instruction and Training</u>	<u>Total</u>
(Continued)			
Weitzenhoffer Family College of Fine Arts			
Art and Art History	\$29,536	\$0	\$29,536
Dance	0	0	0
Drama	0	0	0
Music	82,883	0	82,883
Musical Theatre	<u>0</u>	<u>0</u>	<u>0</u>
Total - Fine Arts	\$112,419	\$0	\$112,419
Gaylord College of Journalism and Mass Communication	\$149,845	\$0	\$149,845
Graduate College	\$40,011	\$0	\$40,011
McClendon Honors College	\$0	\$0	\$0
Law	\$0	\$0	\$0
Liberal Studies	\$0	\$0	\$0
Provost Direct Units			
Admissions & Records	\$0	\$26,808	\$26,808
Art Museum	4,346	0	4,346
Carl Albert Center	76,957	0	76,957
OK Museum of Natural History	487,825	0	487,825
Project Threshold	408,149	0	408,149
University Press	17,856	0	17,856
Other Provost Direct	<u>23,235</u>	<u>0</u>	<u>23,235</u>
Total - Provost Other Units	\$1,018,369	\$26,808	\$1,045,177
Continuing Education			
FAA Programs	\$0	\$23,552,494	\$23,552,494
Other Programs	<u>0</u>	<u>57,081,012</u>	<u>57,081,012</u>
Total Continuing Education	\$0	\$80,633,506	\$80,633,506
Other Vice Presidential Areas			
Executive Affairs			
Public Safety	\$502	\$0	\$502
VP for Research			
Electron Microscopy Lab	28,604	0	28,604
Microprobe Lab	23,162	0	23,162
Vice President for Research	197,456	0	197,456
Other VP Areas			
Information Technology	10,599	0	10,599
Student Life	322,804	0	322,804
Vice President Student Affairs	22,656	0	22,656
Vice President Admin. Affairs	<u>47,609</u>	<u>0</u>	<u>47,609</u>
Total - Other Vice Presidential Areas	\$653,392	\$0	\$653,392
Norman Campus Total	\$72,336,690	\$80,660,314	\$152,997,004
Benefits and Other Activities			\$5,939,766
Total			\$158,936,770

Source: "Financial Management Report FY 2008", Office of the Vice President for Research.

OTHER

TUITION AND FEES

Current Tuition and Fee Rates

Fall 2008

Annual Tuition and Mandatory Fees						
	<u># of hours for annual tuition/fees</u>	<u>Resident Tuition</u>	<u>Additional Fees (per hour and per semester)</u>	<u>Resident Tuition & Fees</u>	<u>Additional Nonresident Tuition</u>	<u>Nonresident Tuition & Fees</u>
First-time students	30	\$3,537.00	\$3,886.00	\$7,423	\$9,981.00	\$17,404
Undergraduate	30	3,537.00	2,956.00	\$6,493	9,981.00	\$16,474
New Undergraduate	30	3,537.00	3,886.00	\$7,423	9,981.00	\$17,404
Graduate	24	3,744.00	2,415.40	\$6,159	9,832.80	\$15,992
New Graduate	24	3,744.00	3,159.40	\$6,903	9,832.80	\$16,736
Law	30	12,217.50	2,868.50	\$15,086	9,928.50	\$25,015
New Law	30	12,217.50	3,798.50	\$16,016	9,928.50	\$25,945

Tuition and Mandatory Fees Rate Per Credit Hour						
<u>Course Level</u>	<u># Hours</u>	<u>Resident Tuition Per Credit Hour</u>	<u>Additional Fees</u>	<u>Resident Tuition and Fees Per Credit Hour</u>	<u>Additional Nonresident Tuition Per Credit Hour</u>	<u>Nonresident Tuition and Fees Per Credit Hour</u>
Undergraduate Level	1	\$117.90	\$90.10	\$208.00	\$332.70	\$540.70
Graduate Level	1	156.00	90.10	\$246.10	409.70	\$655.80
Law	1	407.25	88.85	\$496.10	330.95	\$827.05

Mandatory Per Credit Hour Fees			
Student Activity Fee	\$5.95	Transit Fee	\$2.00
Assessment Fee (not appl. to law)	\$1.25	Education Network Connectivity Fee	\$14.80
Student Facility Fee	\$13.00	Academic Excellence Fee	\$11.70
Library Excellence Fee	\$11.00	Special Event Fee	\$2.00
Academic Facility and Life Safety Fee	\$15.00	Fall 2005 Academic Excellence Fee	
Security Services Fee	\$3.40	<i>Fees for students entering Fall 2005 and after</i> \$10.00	

Additional Mandatory Per Credit Hour Fees for New Students	
<i>Fees for students entering Fall 2006 and after (included in annual amount for new/readmitted students only):</i>	
Fall 2006 Academic Excellence Fee	\$10.00
<i>Fees for students entering Fall 2007 and after (included in annual amount for new/readmitted students only):</i>	
Fall 2007 Academic Excellence Fee	\$10.00
<i>Fees for students entering Fall 2008 and after (included in annual amount for new/readmitted students only):</i>	
Fall 2008 Academic Excellence Fee	\$11.00

Mandatory Per Semester Fees					
Health Center Fee	\$74.00	Academic Records Fee	\$15.00	International Student fee	\$50.00
Cultural/Recreation Svcs. Fee	\$12.50	Academic Advising Fee	\$25.00	Int'l Student Insurance	\$814.00
		(degree-seeking UG and Grad)		(annual rate)	

The following College Fees are not included in Mandatory Fees.

College Technology Services Fees Per Hour					
Architecture	\$21	Price College of Business	\$20	Engineering	\$26
Arts & Sciences	\$5	Mewbourne Earth & Energy	\$30	Gaylord Journalism & MC	\$30
Atmospheric & Geographic Sciences	\$30	Jeannine Rainbolt Coll. of Educ.	\$18	Law	\$25

College Enrichment Fees	
Architecture Enrichment Fee	\$12 per course
Arts & Sciences Enrichment Fee	\$6.50 per credit hour
Atmospheric & Geographic Sciences Fee	\$25 per UG course, excluding 1000 level
Mewbourne Earth & Energy Enrichment Fee	\$25 per UG course
Jeannine Rainbolt Coll of Ed Enrichment Fee	\$3 per cr hr
Engineering Enrichment Fee	\$13 per UG credit hour
Weitzenhoffer College Fine Arts Enrichment Fee	\$7 per credit hour
Gaylord Journalism & Mass Comm. Enrichment Fee	\$15 per credit hour
Price College of Business:	
Business Undergraduate Enrichment Fee	\$10 per UG credit hour
Business Communications Enhancement Fee	\$4.50 per UG credit hour
Full-Time MBA Fee	\$1500 per student annual fee charged fall semester
MBA Enrichment Fee	\$10-\$30 selected courses, \$50 cap
Nichols Center Fee - OKC	\$40 per credit hour

TUITION AND FEES

Estimated Academic Year Cost Trends

2004-05 to 2008-09

The Fall 2004 - Fall 2007 mandatory fees have been adjusted from the prior published amounts because additional mandatory fees previously adopted for multi-year phase-in now meet the definition for inclusion in average undergraduate fees.

	<u>2004-05</u>	<u>2005-06</u>	<u>2006-07</u>	<u>2007-08</u>	<u>2008-09</u>
Undergraduate Tuition and Fees (30 credit hours)					
Resident Tuition	\$2,778	\$2,862	\$3,006	\$3,261	\$3,537
Nonresident Tuition	10,296	10,755	11,295	12,375	13,518
Mandatory Student Fees	1,737	2,146	2,404	2,646	2,956
Graduate Tuition and Fees (24 credit hours)					
Resident Tuition	\$2,940	\$3,029	\$3,180	\$3,451	\$3,744
Nonresident Tuition	10,349	10,807	11,347	12,432	13,577
Mandatory Student Fees	1,382	1,711	1,969	2,165	2,415
Law Tuition and Fees (30 credit hours)					
Resident Tuition	\$7,848	\$8,946	\$10,199	\$11,117	\$12,218
Nonresident Tuition	17,777	18,875	20,127	21,045	22,146
Mandatory Student Fees	1,657	2,059	2,316	2,559	2,869

Estimated Academic Year Cost for Resident Undergraduate Students

Academic year tuition and mandatory fees are based on 30 credit hours per year. Costs do not include college or course specific fees.

	<u>2004-05</u>	<u>2005-06</u>	<u>2006-07</u>	<u>2007-08</u>	<u>2008-09</u>
Resident Tuition	\$2,778	\$2,862	\$3,006	\$3,261	\$3,537
Mandatory Fees					
Student Facility Fee	231	261	291	338	390
Student Activity Fee	155	179	179	179	179
Transit Fee	45	45	45	53	60
Assessment Fee	30	38	38	38	38
Library Excellence Fee	209	261	285	308	330
University Connectivity Fee	330	360	390	428	444
Security Services Fee	90	90	99	102	102
Academic Excellence Fee	60	90	95	180	351
Academic Excellence Fee (Fall 05 and after)	0	180	300	300	300
Academic Facility & Life Safety Fee	315	360	390	420	450
Special Event Fee	60	60	60	60	60
Health Center Fee	108	118	128	138	148
Cultural & Recreation Services Fee	25	25	25	25	25
Academic Records Service Fee	30	30	30	30	30
Academic Advising Fee (Degree-Seeking UG & Grad)	50	50	50	50	50
Estimate of Other Costs					
Room and Board (on-campus)	5,814	6,361	6,863	7,058	7,376
Books/Supplies	953	1,067	1,099	953	958
Transportation/Personal/Misc.	4,107	4,208	4,419	4,538	3,498
Cost estimate methodology for books and persona/misc was changed in 08-09.					
Total Academic Year Estimated Cost	\$15,389	\$16,644	\$17,791	\$18,456	\$18,325

Additional mandatory fees for new/readmitted students entering:

Academic Excellence Fee - Fall 2006 & after	-	-	\$300	\$300	\$300
Academic Excellence Fee - Fall 2007 & after	-	-	-	\$600	\$600
Academic Excellence Fee - Fall 2008 & after	-	-	-	-	\$930

OTHER

The University of Oklahoma - Norman Campus

TUITION AND FEES

Annual Tuition and Mandatory Fees for the Big 12 Public Universities 1998-99 to 2008-09

	98-99	03-04	07-08	08-09	1-Yr. % Change
<u>Undergraduate - Resident</u>					
University of Oklahoma	\$2,313	\$3,741	\$5,907	\$6,493	9.9 %
Oklahoma State University	2,356	3,748	5,491	6,201	12.9
Big 12 Average	2,908	4,546	6,621	7,110	7.4
Big 12 Median	2,899	4,188	6,600	6,783	2.8
<u>Undergraduate - Nonresident</u>					
University of Oklahoma	\$6,333	\$10,254	\$15,021	\$16,474	9.7 %
Oklahoma State University	6,376	10,066	14,916	16,556	11.0
Big 12 Average	9,345	12,921	17,615	19,373	10.0
Big 12 Median	9,152	11,950	16,107	17,204	6.8
<u>Graduate - Resident</u>					
University of Oklahoma	\$2,388	\$3,727	\$5,616	\$6,159	9.7 %
Oklahoma State University	2,408	3,752	4,993	5,489	9.9
Big 12 Average	3,183	4,843	6,753	7,296	8.0
Big 12 Median	3,204	4,949	6,842	7,139	4.3
<u>Graduate - Nonresident</u>					
University of Oklahoma	\$6,576	\$10,524	\$14,597	\$15,992	9.6 %
Oklahoma State University	6,596	10,346	14,755	16,220	9.9
Big 12 Average	9,004	12,503	16,023	16,989	6.0
Big 12 Median	8,395	10,945	14,755	16,220	9.9
<u>Law - Resident</u>					
University of Oklahoma	\$4,633	\$7,771	\$13,675	\$15,086	10.3 %
Big 12 Average	5,830	9,006	14,389	16,363	13.7
Big 12 Median	5,412	8,494	13,953	15,086	8.1
<u>Law - Nonresident</u>					
University of Oklahoma	\$13,417	\$17,700	\$23,604	\$25,015	6.0 %
Big 12 Average	13,209	18,713	25,824	27,816	7.7
Big 12 Median	13,417	17,700	23,304	25,015	7.3

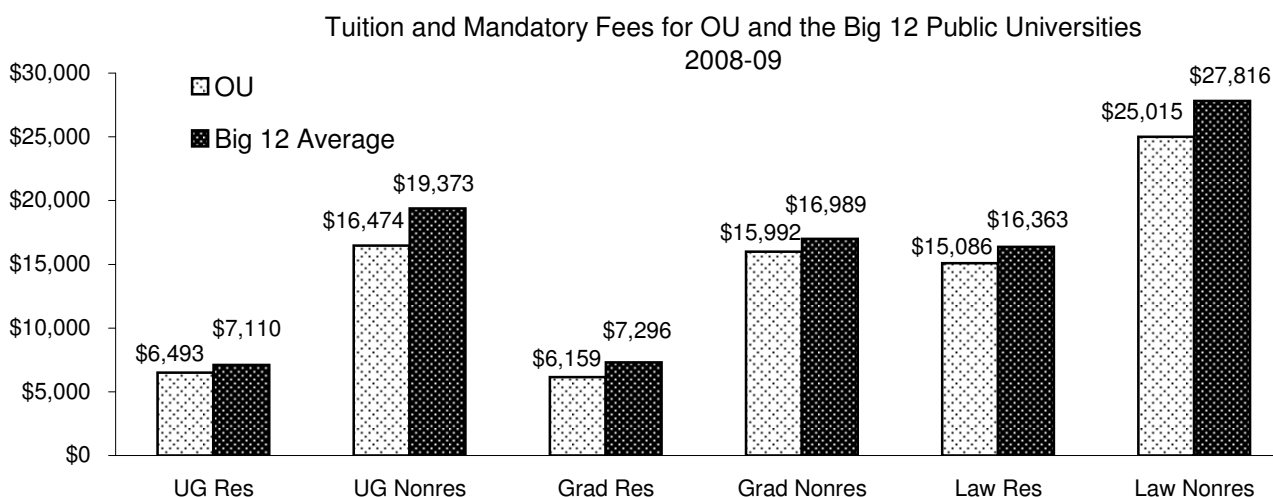

Note: Based on 15 credit hours per semester for undergraduates, 12 credit hours per semester for graduate students and as institutionally defined for first professional students. Law for OU is calculated based on 15 hours per semester.

Source: "Academic Year Tuition and Required Fees, Big 12 Universities," Office of Planning and Budget, University of Missouri.

TUITION RATES

Tuition Rates per Credit Hour

1955 to present

<u>Year</u>	<u>----- Lower Division -----</u>		<u>----- Upper Division -----</u>		<u>----- Graduate -----</u>	
	<u>Resident</u>	<u>Nonresident</u>	<u>Resident</u>	<u>Nonresident</u>	<u>Resident</u>	<u>Nonresident</u>
1955	\$7.00 (max. 84.00)	\$18.00 (max. 216.00)	\$7.00 (max. 84.00)	\$18.00 (max. 216.00)	\$7.00 (max. 84.00)	\$18.00 (max. 216.00)
1961	6.00	15.00	6.00	15.00	6.00	15.00
1962	7.00	18.00	7.00	18.00	7.00	18.00
1966	9.00	23.00	9.00	23.00	9.00	23.00
1967	12.00	30.00	12.00	30.00	12.00	30.00
1970	14.00	36.00	14.00	36.00	14.00	36.00
1971	12.25	38.25	12.25	38.25	12.25	38.25
1976	13.25	42.00	15.50	48.75	18.75	58.75
1980	14.50	47.50	17.00	55.25	20.50	66.50
1982	15.95	53.90	18.70	62.70	22.55	75.45
1983	17.55	61.20	20.55	71.15	24.80	85.65
1984	19.30	69.50	22.60	80.80	27.30	97.30
1986	21.25	76.45	24.85	90.05	30.60	111.10
1987	25.70	92.50	31.50	114.10	39.50	143.20
1988	34.50	112.50	38.00	131.50	47.50	159.50
1989	41.30	133.00	44.30	149.70	58.20	187.10
1991	45.00	145.00	48.00	160.75	63.75	202.00
1993	48.60	156.60	51.84	173.61	68.85	218.16
1995	52.00	167.60	55.50	186.00	73.50	233.50
1997	56.50	182.50	60.00	202.00	80.00	254.50
1999	61.00	197.00	65.00	218.00	86.00	274.50
2001	65.25	213.45	69.55	236.30	92.00	297.45
2002	69.80	231.30	74.40	256.15	98.40	322.30
2003	82.00	286.30	87.40	317.30	115.60	398.80
2004	92.60	343.20	92.60	343.20	122.50	431.20
2005	95.40	358.50	95.40	358.50	126.20	450.30
2006	100.20	376.50	100.20	376.50	132.50	472.80
2007	108.70	412.50	108.70	412.50	143.80	518.00
2008	117.90	450.60	117.90	450.60	156.00	565.70

Note: Rates are reported only for years in which they became effective.

Source: Oklahoma State Regents for Higher Education.

FINANCIAL AID

Unduplicated Financial Aid Awards

2003-04 to 2007-2008

	<u>2003-04</u>	<u>2004-05</u>	<u>2005-06</u>	<u>2006-07</u>	<u>2007-08</u>
<i>Scholarships</i>					
Recipients	6,807	6,907	7,746	8,146	8,841
Dollar Amount	\$22,477,748	\$23,789,790	\$26,459,502	\$29,518,713	\$33,224,507
<i>Grants</i>					
Recipients	5,520	5,651	5,285	4,833	4,867
Dollar Amount	\$19,146,037	\$20,086,769	\$18,909,338	\$19,384,171	\$20,324,380
<i>Waivers</i>					
Recipients	7,248	8,412	7,968	8,332	8,889
Dollar Amount	\$16,799,873	\$18,406,918	\$19,322,567	\$21,066,101	\$24,536,049
<i>Loans</i>					
Recipients	10,762	11,299	11,095	10,625	10,241
Dollar Amount	\$83,569,803	\$93,060,953	\$97,457,523	\$95,184,413	\$99,593,401
<i>Student Employment</i>					
Recipients	4,315	4,196	4,594	4,669	4,664
Dollar Amount	\$26,783,331	\$22,668,667	\$25,203,667	\$25,868,470	\$28,442,458
<i>Total Financial Aid</i>					
Recipients					
(Unduplicated)	21,563	21,866	22,104	22,118	22,256
Dollar Amount	\$168,776,792	\$178,013,097	\$187,352,597	\$191,021,868	\$206,120,795

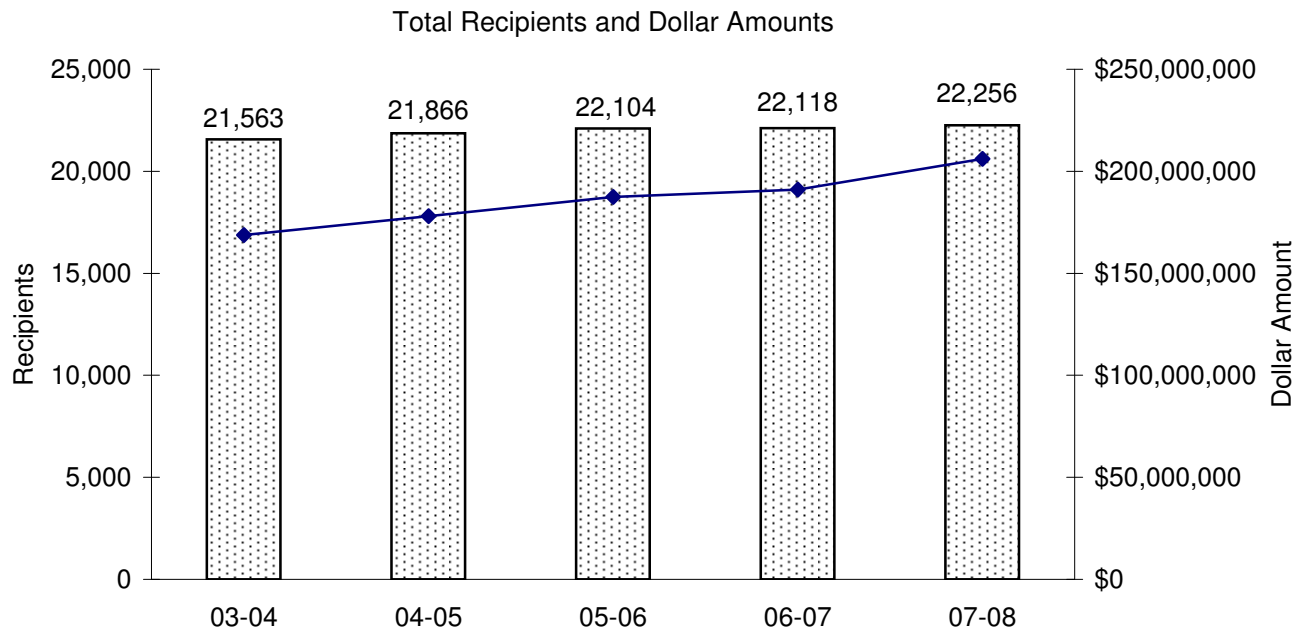

Source: Office of Civil Rights Report, prepared by Financial Aid Services.

FACILITIES

Nonresidential Space by Room Use

Fall 2008

<u>Room Type</u>	<u>Area in Square Feet</u>	<u>Percentage</u>
Classroom facilities	266,691	5.7 %
Class lab facilities		
Class lab	238,607	5.1
Nonclass facilities		
Open lab	100,760	2.2
Departmental lab	42,337	0.9
Research/Nonclass lab	511,686	10.9
Office facilities	1,286,788	27.5
Study facilities	362,258	7.7
Special use facilities	376,355	8.0
General use facilities	665,118	14.2
Support facilities	710,951	15.2
Health care facilities	13,628	0.3
Renovation/Vacant	104,231	2.2
Total - Nonresidential	4,679,410	100.0 %

Space By Room Use

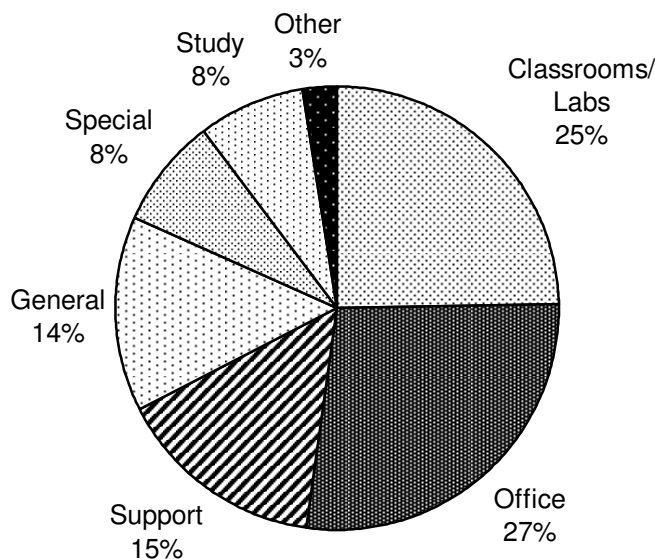

Note: Total nonresidential space includes space on the Norman Campus and space under the jurisdiction of the Norman Campus.

Source: "Net Assignable Square Footage by Room Use as of November 2008," Architectural and Engineering Services.

FACILITIES

Net Assignable Square Footage by Program

Fall 2008

<u>Program</u>	<u>Area in Square Feet</u>	<u>Percentage</u>
Instruction	1,071,740	17.7 %
Research	806,045	13.3
Public Service	181,763	3.0
Academic Support	729,575	12.1
Student Services	571,170	9.4
Institutional Support	245,733	4.1
Operation and Maintenance of Plant	148,833	2.5
Independent Operations	470,912	7.8
Auxiliary Enterprises	1,772,370	29.3
Unassigned	54,339	0.9
Total	6,052,480	100.0 %

Space by Program

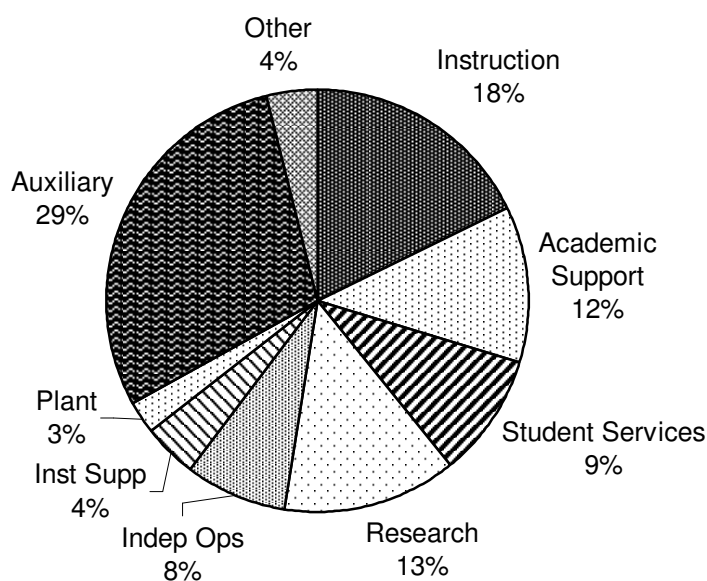

Note: Net assignable square footage includes space on the Norman Campus and space under the jurisdiction of the Norman Campus.

Source: "Net Assignable Square Footage by Program Category as of November 2008," Architectural and Engineering Services.

CONSUMER AND HIGHER EDUCATION PRICE INDICES

Consumer Price Index and Higher Education Price Index

FY 1970 - 2008

Fiscal Year	Consumer Price Index (Fiscal Year 1982-1984 = 100)		Higher Education Price Index (Fiscal Year 1983 = 100)	
	<u>CPI</u>	<u>Annual Percentage Change</u>	<u>HEPI</u>	<u>Annual Percentage Change</u>
1970	38.8		39.5	
1971	40.5	4.4%	42.1	6.6%
1972	41.8	3.2%	44.3	5.2%
1973	44.4	6.2%	46.7	5.4%
1974	49.3	11.0%	49.9	6.9%
1975	53.8	9.1%	54.3	8.8%
1976	56.9	5.8%	57.8	6.4%
1977	60.6	6.5%	61.5	6.4%
1978	65.2	7.6%	65.7	6.8%
1979	72.6	11.3%	70.5	7.3%
1980	82.4	13.5%	77.5	9.9%
1981	90.9	10.3%	85.8	10.7%
1982	96.5	6.2%	93.9	9.4%
1983	99.6	3.2%	100.0	6.5%
1984	103.9	4.3%	104.8	4.8%
1985	107.6	3.6%	110.8	5.7%
1986	109.6	1.9%	116.3	5.0%
1987	113.6	3.6%	120.9	4.0%
1988	118.3	4.1%	126.2	4.4%
1989	124.0	4.8%	132.8	5.2%
1990	130.7	5.4%	140.8	6.0%
1991	136.2	4.2%	148.2	5.3%
1992	140.3	3.0%	153.5	3.6%
1993	144.5	3.0%	157.9	2.9%
1994	148.2	2.6%	163.3	3.4%
1995	152.4	2.8%	168.1	2.9%
1996	156.9	3.0%	173.0	2.9%
1997	160.5	2.3%	178.4	3.1%
1998	163.0	1.6%	184.7	3.5%
1999	166.6	2.2%	189.1	2.4%
2000	172.2	3.4%	196.9	4.1%
2001	177.1	2.8%	206.5	4.9%
2002	179.9	1.6%	215.0	4.1%
2003	184.0	2.3%	221.2	2.9%
2004	188.9	2.7%	231.5	4.7%
2005	195.3	3.4%	239.8	3.6%
2006	201.6	3.2%	251.8	5.0%
2007	207.342	2.8%	260.3	3.4%
2008	215.303	3.8%	269.7	3.6%

Source: U.S. Department of Labor, Bureau of Labor Statistics, and Research Associates of Washington.

OTHER

The University of Oklahoma - Norman Campus

SECTION 3

PROFILES OF THE UNIVERSITY OF OKLAHOMA

HEALTH SCIENCES CENTER

Prepared by

Office of Institutional Research
Health Sciences Center Campus

Carole S. Call
Director, Institutional Research

1100 N. Lindsey, SCB 113
Oklahoma City, OK 73104-5499

Phone: 405-271-2110
FAX: 405-271-1548

H. Thomas Hardy
Director, Institutional Research, Academics

941 Stanton L. Young Blvd, BSE 200
Oklahoma City, OK 73104-5043

Phone: 405-271-2250
FAX: 405-271-2254

February, 2009

Table of Contents

Part I: Academic

Page(s)

Degree Program Inventory	3-1
Undergraduate and Professional Degrees and Certificates Conferred by Discipline.....	3-2
Graduate Degrees Conferred by Discipline.....	3-3
Number of Degrees Conferred by Level.....	3-4

Part II: Students

Headcount Enrollment by Resident Status and Full-Time/Part-Time	3-5
Headcount Enrollment by Campus.....	3-6
Headcount Enrollment by Ethnic Background	3-7
Headcount Enrollment by Level/Class Within College	3-8
Headcount Enrollment by College, Ethnic Background, & Gender	3-9
Headcount Enrollment by Age Distribution	3-10
Undergraduate Headcount by Degree Program.....	3-11
Professional Headcount by Degree Program	3-12
Graduate Headcount Enrollment by Degree Program.....	3-13
College/Department/Degree Program Headcount of Gender and Ethnicity.....	3-15
Headcount Enrollment by College and Academic Level/Class	3-19
Headcount Enrollment by Resident Status and Full-Time/Part-Time.....	3-20
Headcount Enrollment by County in Oklahoma.....	3-21
Headcount Enrollment by State	3-23
Headcount Enrollment of International Students by Nationality	3-25
Applicants Summary by Level and College	3-27
Applicants Admitted Summary by Level and College.....	3-28
Applicants Admitted and Enrolled Summary by Level and College	3-29
Applicants Comparison by Level and College	3-30
Applicants Admitted Comparison by Level and College.....	3-31
Applicants Admitted and Enrolled Summary by Level and College	3-32
Applicant Matriculation Summary by Level and College	3-33
Matriculation of Degree Seeking Students by College and Ethnicity within Program Level.....	3-34
Matriculation of Degree Seeking Students by Program Level-Undergraduate & Professional	3-43
Matriculation of Degree Seeking Students by Program Level-Graduate & OUHSC Total	3-44

Part III: Faculty and Staff

Total Employees by Ethnic Background and Gender.....	3-45
Full-Time Faculty and Staff by Ethnic Background and Gender	3-46
Number of Full-Time Faculty	3-47
Full-Time Faculty by Rank, Gender and Ethnic Background	3-48
Full-Time Faculty by College, Gender and Ethnic Background.....	3-49
Full-Time Faculty Tenure Status by Rank, Gender and Ethnic Background.....	3-50
Full-Time Faculty Tenure Status by College and Department	3-51

Full-time Faculty Tenure Status by College.....	3-53
Full-Time Tenure Status by FTE, by College.....	3-54
Part-Time Faculty and Staff by Ethnic Background and Gender.....	3-55

Part IV: Budget

Total Operating Budget.....	3-57
Educational and General Budget - All Sources of Funds	3-58
Educational and General Budget - State Appropriations.....	3-59

Part V: Sponsored Programs

Summary of Grants & Contracts Received by College and Department.....	3-61
---	------

Part VI: Tuition and Fees

Undergraduate and Graduate Studies Tuition and Fees.....	3-63
--	------

Part VII: Facilities

Distribution of Space by Program Classification-Oklahoma City Campus	3-65
Distribution of Space by Program Classification-Tulsa Campus	3-66
Distribution of Space by College and Administrative Unit-Oklahoma City Campus.....	3-67
Distribution of Space by College and Administrative Unit-Tulsa Campus.....	3-68
Distribution of Space by Room Use Category-Oklahoma City Campus.....	3-69
Distribution of Space by Room Use Category-Tulsa Campus	3-70

ACADEMIC

DEGREE PROGRAM INVENTORY

The University of Oklahoma – Health Sciences Center

2008-2009

CIP

Code	Program Name	Bachelors	Cert	Masters	Doctoral	Professional
-------------	---------------------	------------------	-------------	----------------	-----------------	---------------------

College of Allied Health

510000	Allied Health Sciences			MS	PhD	
	Health Studies	BSHS				
301901	Nutritional Sciences	BSNS		MS(2)		
513101	Dietetics		Cert			MAD
301101	Geriatrics/Gerontology		Cert	MS		
510201	Communication Sciences & Disorders	BSCSD				
510202	Audiology			MS	PhD	AuD
510203	Speech Pathology			MS	PhD	MA
512306	Occupational Therapy					MOT
512308	Physical Therapy					MPT, DPT
512308	Rehabilitation Sciences			MS(2)		
510905	Nuclear Medicine	BSNM				
510907	Radiography	BSRA				
510907	Radiation Sciences	BSRS				
510907	Radiation Therapy	BSRT				
510910	Sonography	BSSN				

College of Dentistry

510602	Dental Hygiene	BSDH(2)				
510401	Dentistry					DDS
510508	Orthodontics			MS		
510510	Periodontics			MS		

College of Medicine

511201	Medicine					MD
510912	Physician Associate & Physician Assistant			MHS(2)		
260210	Biochemistry			MS	PhD	
421101	Biological Psychology			MS	PhD	
260401	Cell Biology			MS		
511509	Genetic Counseling			MS		
260503	Microbiology			MS	PhD	
260906	Neuroscience			MS	PhD	
260910	Pathology			MS	PhD	
260901	Physiology			MS	PhD	
510907	Radiological Sciences			MS	PhD	

College of Nursing

511601	Nursing	BSN(5)	Cert(15)	MS(23)	PhD	MSN
--------	---------	--------	----------	--------	-----	-----

College of Pharmacy

512001	Pharmacy					PharmD
512003	Pharmaceutical Sciences			MS(3)	PhD	

College of Public Health

261102	Biostatistics & Epidemiology			MS(2)	PhD(2)	MPH(2)
512202	Occupational & Environmental Health			MS(4)	PhD(2)	MPH(6)
512201	Public Health		Cert			MPH, DrPH
512201	Preparedness & Response					MPH
510701	Health Administration & Policy				PhD	MPH, MHA
512207	Health Promotion Sciences			MS	PhD	MPH(2), DrPH
Total Programs		15	18	54	18	26

DEGREE TYPE:

AuD = Doctor of Audiology	MAD = Master of Arts in Dietetics
BS = Bachelors of Science	MD = Doctor of Medicine
Cert = Certificate	MHA = Masters of Health Administration
DDS = Doctor of Dental Surgery	MHS = Masters of Health Sciences
DrPH = Doctor of Public Health	MOT = Masters of Occupational Therapy
DrPT = Doctor of Physical Therapy	

Source: Office of Institutional Research, Academics, HSC

MPH = Masters of Public Health
MPT = Masters of Physical Therapy
MS = Masters of Science
PharmD = Doctor of Pharmacy
PhD = Doctor of Philosophy

(X) = Number of Programs leading to Degree

DEGREES CONFERRED

Undergraduate and Professional Degrees
and Certificates Conferred by Discipline Academic Years* 2002-03 to 2007-08

<u>Bachelor Degrees</u>	<u>2002-03</u>	<u>2003-04</u>	<u>2004-05</u>	<u>2005-06</u>	<u>2006-07</u>	<u>2007-08</u>
Communication Sciences & Disorders	15	24	23	22	25	30
Dental Hygiene	26	34	36	42	44	40
Health Studies				16	21	45
Nursing	182	204	248	265	304	408
Nutritional Sciences	14	14	13	17	19	15
Pharmacy	0	0	0	0	0	0
Physical Therapy	0	0	0	0	0	0
Physician Associate	0	0	0	0	0	0
Radiologic Technology	53	46	53	68	68	69
Total	290	322	373	430	481	607
<u>Professional Degrees</u>						
Audiology	2	2	2	7	9	23
Dentistry	53	46	53	50	61	59
Medicine	140	140	140	135	141	139
Nursing					8	1
Occupational Therapy	7	11	13	16	14	21
Pharmacy	112	94	92	114	116	119
Physical Therapy	45	34	46	62	58	45
Physician Associate	51	47	51	48	51	47
Public Health	0	57	86	78	57	70
Total	410	431	483	510	515	524
<u>Certificates</u>						
Nutritional Science Internship	8	6	11	13	23	28
Geriatrics/Gerontology	0	0	0	0	1	3
Nursing	1	1	0	1	3	1
Public Health	0	22	38	39	43	24
Total	9	29	49	53	70	56

*An Academic Year is based on the Summer and Fall semesters of the base year
and the Spring semester of the following year.

Source: Office of Institutional Research, Academics, HSC

DEGREES CONFERRED

Graduate Degrees Conferred by Discipline Academic Years 2002-03 to 2007-08

<u>Master Degrees</u>	<u>2002-03</u>	<u>2003-04</u>	<u>2004-05</u>	<u>2005-06</u>	<u>2006-07</u>	<u>2007-08</u>
Allied Health Sciences					1	0
Biochemistry and Molecular Biology	3	4	10	4	7	5
Biological Psychology	0	1	0	1	0	0
Biostatistics & Epidemiology	15	3	4	2	3	8
Cell Biology	0	0	2	3	1	2
Communication Sciences & Disorders	22	17	19	19	12	7
Dental Sciences	7	4	8	5	8	4
Genetic Counseling	0	0	1	3	5	2
Health Administration & Policy	45	4	0	0	0	0
Health Promotion Sciences	10	2	0	0	0	0
Microbiology & Immunology	3	0	3	1	5	10
Neuroscience	0	1	0	0	1	0
Nursing	53	49	59	53	70	78
Nutritional Sciences	5	4	9	11	2	5
Occupational & Environmental Health	8	4	5	9	2	7
Pathology	0	2	0	2	0	0
Pharmaceutical Sciences	1	1	0	0	2	3
Physical Therapy	0	1	0	0	0	0
Physiology	0	0	2	0	2	1
Radiological Sciences	1	0	5	3	6	2
Rehabilitation Sciences	2	5	10	14	7	12
Total	175	102	137	130	134	146

Doctoral Degrees

Allied Health Sciences	2	2	4	1	1	0
Anatomical Sciences	0	0	0	0	0	0
Biochemistry and Molecular Biology	4	3	6	2	3	4
Biological Psychology	1	3	2	0	0	0
Biostatistics & Epidemiology	2	4	1	1	1	0
Cell Biology	0	0	1	4	2	3
Communication Sciences & Disorders	1	0	0	0	1	1
Health Administration & Policy	0	0	0	0	0	0
Health Promotion Sciences	0	0	0	0	0	0
Microbiology & Immunology	1	7	7	5	5	2
Neuroscience	0	3	0	1	1	6
Occupational & Environmental Health	1	1	0	0	2	1
Pathology	1	1	0	2	0	3
Pharmaceutical Sciences	0	1	1	3	1	1
Physiology	1	0	0	0	0	2
Radiological Sciences	0	0	0	0	0	0
Total	14	25	22	19	17	23

Source: Office of Institutional Research, Academics, HSC

DEGREES CONFERRED

Number of Degrees Conferred by Level

AY 1980-81 to 2007-08

<u>Year</u>	<u>Bachelors</u>	<u>Masters</u>	<u>Professional</u>	<u>Doctoral</u>	<u>Certificates</u>	<u>Total</u>
1980-81	377	143	244	22	0	786
1981-82	426	107	225	28	0	786
1982-83	386	117	234	31	0	768
1983-84	345	135	235	25	0	740
1984-85	427	163	220	21	0	831
1985-86	421	175	217	23	0	836
1986-87	415	139	241	19	0	814
1987-88	361	151	220	21	0	753
1988-89	360	188	190	16	0	754
1989-90	449	183	179	17	0	828
1990-91	532	188	171	14	0	905
1991-92	569	229	172	22	0	992
1992-93	552	226	176	17	0	971
1993-94	565	255	198	14	0	1032
1994-95	533	239	202	17	0	991
1995-96	505	286	204	27	0	1022
1996-97	457	217	199	14	0	887
1997-98	460	236	220	21	0	937
1998-99	395	203	280	27	12	917
1999-00	482	231	282	16	12	1023
2000-01	316	196	279	19	13	823
2001-02	296	192	378	18	8	892
2002-03	290	175	410	14	9	898
2003-04	322	102	431	25	29	909
2004-05	373	137	483	22	49	1064
2005-06	430	130	510	19	53	1142
2006-07	481	134	515	17	70	1217
2007-08	607	146	524	23	55	1355

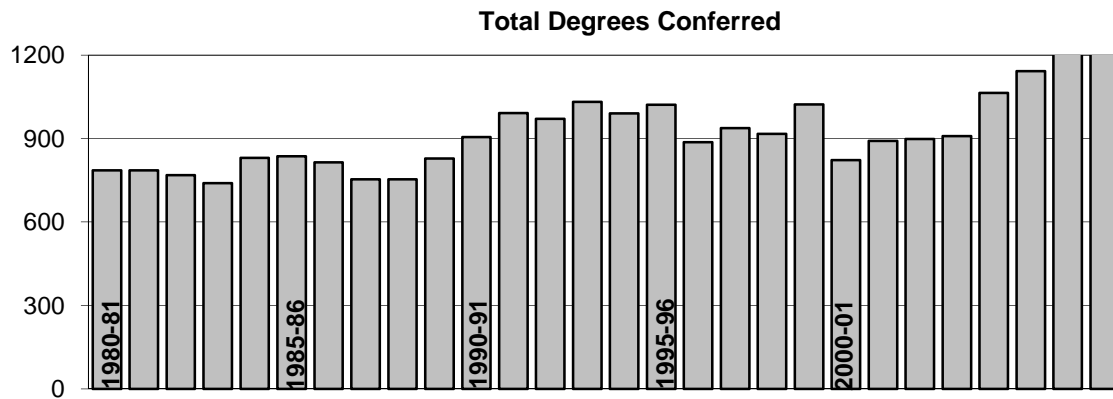

Source: Office of Institutional Research, Academics, HSC

STUDENTS

ENROLLMENT

Headcount Enrollment by Resident Status and Full-Time/Part-Time

Fall 1991 - 2008

<u>Year</u>	<u>Total</u>	<u>Resident</u>	<u>Nonresident</u>	<u>Full-Time</u>	<u>Part-Time</u>
1991	2,940	2,516	424	2,216	724
1992	3,058	2,610	448	2,242	816
1993	3,209	2,709	500	2,352	857
1994	3,044	2,638	406	2,200	844
1995	2,960	2,617	343	2,202	758
1996	2,757	2,449	308	2,110	647
1997	2,837	2,539	298	2,195	642
1998	2,881	2,588	293	2,266	615
1999	2,936	2,615	321	2,325	611
2000	2,831	2,478	353	2,267	564
2001	2,862	2,542	320	2,309	553
2002	3,000	2,717	283	2,413	587
2003	3,147	2,807	340	2,352	795
2004	3,350	2,979	371	2,600	750
2005	3,538	3,098	440	2,752	786
2006	3,742	3,239	503	2,980	762
2007	3,757	3,187	570	2,984	773
2007	3,931	3,158	773	3,717	214

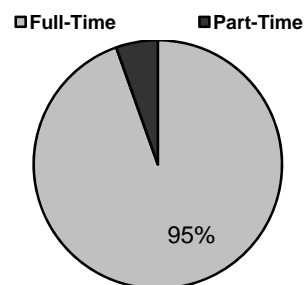
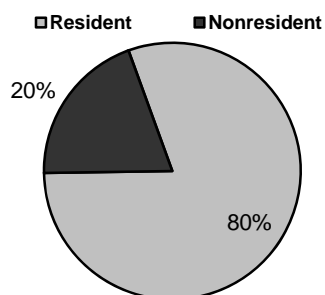

Source: Office of Institutional Research, Academics, HSC

ENROLLMENT

Headcount Enrollment by Campus

Fall 1991 - 2008

Year	Total	UCT/RSU											
		OUHSC OKC	Tulsa	OU/OSU Tulsa	Rogers Claremore	Lawton Woodward	Ada Bartlesville	Ardmore Weatherford	Norman Campus	Off			
1991	2,940	2,683	64	162	0	0	0	0	0	0	0	31	0
1992	3,058	2,789	66	163	0	0	0	0	0	0	0	40	0
1993	3,209	2,885	73	217	0	0	0	0	0	0	0	34	0
1994	3,044	2,792	68	163	0	0	0	0	0	0	0	21	0
1995	2,960	2,713	62	160	0	0	0	0	0	0	0	25	0
1996	2,757	2,504	64	160	0	0	0	0	0	0	0	29	0
1997	2,837	2,553	66	153	0	37	0	0	0	0	0	28	0
1998	2,881	2,548	82	139	26	59	7	0	0	0	0	20	0
1999	2,936	2,554	87	133	21	77	44	0	0	0	0	20	0
2000	2,831	2,492	176	0	28	83	37	4	0	0	0	11	0
2001	2,862	2,492	256	0	0	76	21	7	0	0	0	10	0
2002	3,000	2,500	382	0	0	72	22	1	8	0	0	15	0
2003	3,147	2,570	436	0	0	83	17	5	18	0	0	18	0
2004	3,350	2,689	504	0	0	101	6	2	20	6	0	22	0
2005	3,538	2,780	599	0	0	97	8	3	20	12	0	19	0
2006	3,742	2,822	707	0	0	126	4	4	18	12	0	13	24
2007	3,757	2,718	748	0	0	130	45	1	18	12	12	18	55
2008	3,931	2,730	740	0	0	83	86	0	20	12	10	13	237

Source: Office of Institutional Research, Academics, HSC

ENROLLMENT

Headcount Enrollment by Ethnic Background

Fall 1991 - 2008

<u>Year</u>	<u>Caucasian</u>	<u>African Americans</u>	<u>Hispanic Americans</u>	<u>Asian/Pacific Islanders</u>	<u>Native Americans</u>	<u>International</u>	<u>Unreported</u>	<u>Total</u>
1991	2,361	134	63	105	172	105	0	2,940
1992	2,446	125	54	121	181	131	0	3,058
1993	2,541	121	55	129	206	157	0	3,209
1994	2,393	118	75	128	216	114	0	3,044
1995	2,314	95	72	146	227	106	0	2,960
1996	2,127	86	67	167	195	115	0	2,757
1997	2,190	85	60	183	210	109	0	2,837
1998	2,192	79	63	207	239	101	0	2,881
1999	2,165	97	67	202	257	148	0	2,936
2000	2,037	92	65	191	284	162	0	2,831
2001	2,077	100	66	186	271	162	0	2,862
2002	2,147	112	63	165	258	178	77	3,000
2003	2,243	111	54	172	272	198	97	3,147
2004	2,411	96	68	191	303	177	104	3,350
2005	2,492	97	74	233	310	190	142	3,538
2006	2,693	101	75	268	299	165	141	3,742
2007	2,691	103	75	282	313	178	115	3,757
2008	2,620	121	100	344	341	114	291	3,931

Source: Office of Institutional Research, Academics, HSC

ENROLLMENT

Headcount Enrollment by Level/Class Within College

Fall 2008

<u>College</u>	<u>Juniors</u>	<u>Seniors</u>	<u>Undg-Spec</u>	<u>Graduate</u>	<u>Grad-Spec</u>	<u>Professional</u>	<u>Total</u>
Allied Health	117	98	3	53	0	363	634
Dentistry	44	46	0	18	0	232	340
Medicine	0	0	0	155	0	802	957
Nursing	511	349	2	267	4	15	1148
Pharmacy	0	0	0	14	0	518	532
Public Health	0	0	0	46	0	227	273
Non-matriculated	0	0	1	8	38	0	47
Total	672	493	6	561	42	2,157	3,931

Total Enrollment by Class

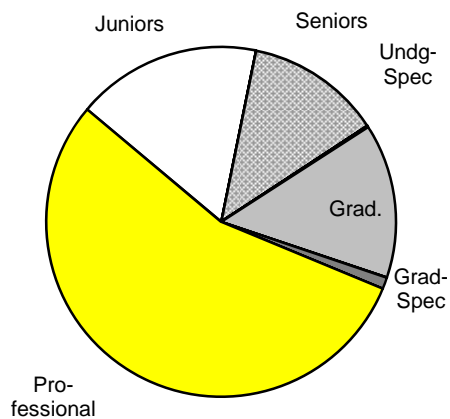

Total Enrollment by College

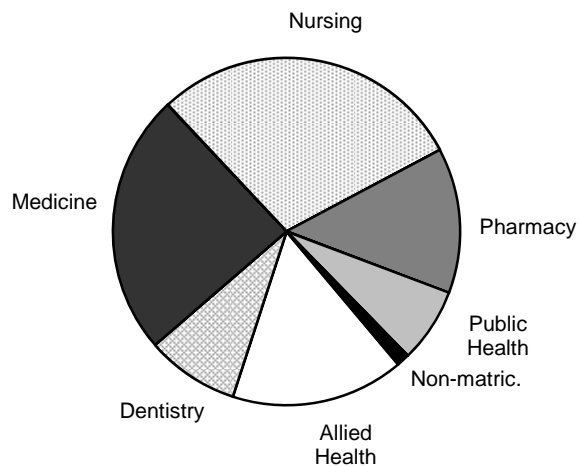

Source: Office of Institutional Research, Academics, HSC

ENROLLMENT

Headcount Enrollment by College, Ethnic Background, and Gender Fall 2008

<u>College</u>	<u>Caucasian</u>	<u>African American</u>	<u>Hispanic American</u>	<u>Asian/Pac. Islanders</u>	<u>Native American</u>	<u>Internat.</u>	<u>Unreported</u>	<u>Total</u>
Allied Health								
Men	72	1	5	7	14	2	1	102
Women	443	12	7	21	37	1	11	532
Unreported	0	0	0	0	0	0	0	0
Total	515	13	12	28	51	3	12	634
Dentistry								
Men	140	0	4	13	17	1	7	182
Women	115	1	6	12	18	1	5	158
Unreported	0	0	0	0	0	0	0	0
Total	255	1	10	25	35	2	12	340
Medicine								
Men	296	4	0	56	28	24	94	502
Women	284	9	3	37	31	26	65	455
Unreported	0	0	0	0	0	0	0	0
Total	580	13	3	93	59	50	159	957
Nursing								
Men	88	7	10	18	10	2	7	142
Women	660	55	42	73	111	11	54	1006
Unreported	0	0	0	0	0	0	0	0
Total	748	62	52	91	121	13	61	1148
Pharmacy								
Men	136	7	6	33	17	5	14	218
Women	196	4	9	57	32	7	9	314
Unreported	0	0	0	0	0	0	0	0
Total	332	11	15	90	49	12	23	532
Public Health								
Men	59	2	0	4	9	17	5	96
Women	110	17	5	10	15	13	7	177
Unreported	0	0	0	0	0	0	0	0
Total	169	19	5	14	24	30	12	273
Non-Matriculated								
Men	6	0	2	1	0	3	5	17
Women	15	2	1	2	2	1	7	30
Unreported	0	0	0	0	0	0	0	0
Total	21	2	3	3	2	4	12	47
Total University								
Men	797	21	27	132	95	54	133	1,259
Women	1,823	100	73	212	246	60	158	2,672
Unreported	0	0	0	0	0	0	0	0
Total	2,620	121	100	344	341	114	291	3,931

Source: Office of Institutional Research, Academics, HSC

ENROLLMENT

Headcount Enrollment by Age Distribution

Fall 2008

Level/College	Under 21	21-25	26-30	31-40	41-50	Above 50	Unreported
Undergraduate							
Allied Health	50	135	16	11	6	0	0
Dentistry	13	63	7	7	0	0	0
Medicine	0	0	0	0	0	0	0
Nursing	56	410	161	160	51	24	0
Pharmacy	0	0	0	0	0	0	0
Total Undergraduate	119	608	184	178	57	24	0
Professional							
Allied Health	4	293	38	17	8	3	0
Dentistry	1	129	88	12	2	0	0
Medicine/M.D.	2	467	128	29	3	1	0
Medicine/P.A.	0	98	38	28	8	0	0
Nursing	0	0	1	5	7	2	0
Pharmacy	6	348	96	51	12	5	0
Public Health	0	82	55	53	27	10	0
Total Professional	13	1417	444	195	67	21	0
Graduate							
Allied Health	0	10	11	19	9	4	0
Dentistry	0	1	10	7	0	0	0
Medicine	0	54	64	34	3	0	0
Nursing	0	18	53	83	80	37	0
Pharmacy	0	2	7	5	0	0	0
Public Health	0	11	13	11	8	3	0
Total Graduate	0	96	158	159	100	44	0
OUHSC							
Allied Health	54	438	65	47	23	7	0
Dentistry	14	193	105	26	2	0	0
Medicine	2	619	230	91	14	1	0
Nursing	56	428	215	248	138	63	0
Pharmacy	6	350	103	56	12	5	0
Public Health	0	93	68	64	35	13	0
Non-matriculated	2	22	10	8	3	2	0
Total OUHSC	134	2143	796	540	227	91	0

Enrollment by Age Distribution

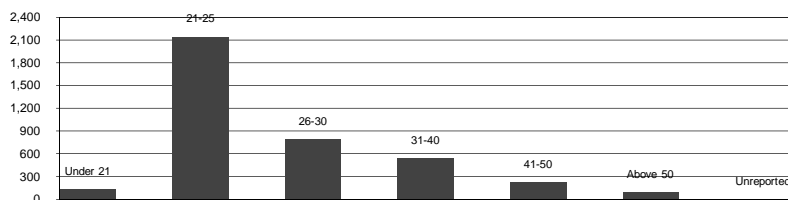

Source: Office of Institutional Research, Academics, HSC

ENROLLMENT

Undergraduate Headcount by Degree Program

Fall 2002 - 2008

<u>Degree Program</u>	<u>2002</u>	<u>2003</u>	<u>2004</u>	<u>2005</u>	<u>2006</u>	<u>2007</u>	<u>2008</u>
Allied Health							
Communication Sciences & Disorders	35	39	48	47	54	44	37
Nutritional Sciences	30	32	45	37	35	28	27
Radiological Sciences							
Radiography	24	31	38	41	38	44	46
Nuclear Medicine	21	25	24	23	22	19	21
Radiation Therapy	20	25	24	26	22	22	24
Sonography	42	48	45	45	56	59	53
Radiation Sciences	0	6	13	12	8	10	7
Rehabilitation Sciences							
Physical Therapy	0	0	0	0	0	0	0
Dentistry - Dental Hygiene	58	73	77	87	91	90	90
Nursing							
Nursing	302	331	374	395	450	478	450
ADN to MS	0	0	15	57	77	101	307
Career Ladder	87	91	98	88	132	85	71
Car Mobility	0	0	0	0	0	33	32
Pharmacy	0	0	0	0	0	0	0
Unclassified/Special Students/Certificates							
Allied Health Education	2	9	4	2	1	0	3
Allied Health Education (Post Pro)	0	0	0	0	0	0	0
BRIN Program	0	0	0	0	0	0	0
Dietetics Prep/Nutritional Sciences	0	0	0	12	0	0	0
Nursing	0	2	0	1	1	3	2
Speech Language Pathology	0	0	0	0	5	0	0
Speech Pathology	0	0	0	8	0	0	0
Special Students	0	0	0	0	0	0	1
SURE Program	0	0	0	0	0	0	0
Total	621	712	805	881	992	1016	1171

Source: Office of Institutional Research, Academics, HSC

ENROLLMENT

Professional Headcount by Degree Program Fall 2002 - 2008

<u>Degree Program</u>	<u>2002</u>	<u>2003</u>	<u>2004</u>	<u>2005</u>	<u>2006</u>	<u>2007</u>	<u>2008</u>
Allied Health							
Audiology	16	20	30	37	31	28	21
Dietetics	0	0	0	11	24	29	28
Occupational Therapy	41	51	59	64	72	75	76
Physical Therapy	136	153	178	176	165	164	173
Speech Language Pathology	0	0	0	0	24	42	60
Dentistry	215	217	230	230	236	234	232
Medicine							
Medicine	585	562	574	582	598	618	630
Physician Associate	147	149	151	148	151	149	152
Physician Assistant	0	0	0	0	0	0	20
Pharmacy - Entry Level	411	412	454	504	518	529	518
Public Health							
Biostatistics	0	16	8	4	3	7	6
Epidemiology	0	49	37	17	14	11	14
Environmental Epidemiology/Toxicology	0	0	0	0	0	0	0
Environ Health Practice & Management	0	0	0	0	0	0	0
Environmental Management	0	0	0	0	2	4	1
Environ Management/Industrial Hygiene	0	1	0	0	1	0	0
General Public Health	0	24	83	129	137	122	126
Health Administration & Policy	0	142	67	67	52	50	50
Health Education	0	32	20	11	9	10	12
Industrial Hygiene	0	3	3	1	0	0	0
Occupational Health	0	5	4	2	1	1	1
Occupational & Environmental Health	0	0	0	0	0	0	0
Public Health Preparedness & Terrorism	0	0	0	2	8	10	5
Unclassified/Special Students/Certificates							
Geriatrics/Gerontology	0	0	0	7	8	8	5
Nutritional Sciences Internship	2	3	6	6	5	4	0
Medicine	0	0	0	0	0	0	0
Pharmacy	0	1	0	0	0	1	0
Public Health	0	30	32	14	8	6	11
Total	1,553	1,870	1,936	2,012	2,067	2,102	2,141

Source: Office of Institutional Research, Academics, HSC

ENROLLMENT

Graduate Headcount Enrollment by Degree Program Fall 2002 - 2008

<u>Degree Program</u>	<u>2002</u>	<u>2003</u>	<u>2004</u>	<u>2005</u>	<u>2006</u>	<u>2007</u>	<u>2008</u>
Allied Health							
Allied Health Sciences	12	11	11	7	3	3	5
Communication Disorders							
Audiology	4	1	1	2	1	1	1
Speech Pathology	37	43	53	55	30	12	4
Nutritional Sciences	12	12	19	13	9	8	11
Nutritional Sciences/Hlth Pro.	3	1	0	0	0	0	0
Physical Therapy							
Sports	0	0	0	0	0	0	0
Orthopedic	1	0	0	0	0	0	0
Pediatric	0	0	0	0	0	0	0
Rehabilitation Sciences	9	29	33	34	28	38	32
Dental Sciences							
Orthodontics	9	10	10	9	9	9	12
Periodontics	6	6	6	6	6	6	6
Medicine							
Anatomical Sciences	0	0	0	0	0	0	0
Biochemistry	22	29	30	33	29	30	26
Biological Psychology	8	7	1	1	0	0	0
Cell Biology	5	15	28	34	30	35	33
Genetic Counseling	1	2	4	8	6	6	7
Medical Sciences	0	0	0	0	0	0	0
Microbiology	23	23	17	25	34	31	33
Neuroscience	5	8	10	10	12	14	11
Pathology	2	3	9	11	8	10	9
Pharmacology	0	0	0	0	0	0	0
Physiology	3	6	9	9	10	7	9
Radiological Sciences	3	9	10	9	11	11	14
MD/PHD	0	0	0	0	0	0	0
Nursing							
Nursing	172	169	185	197	111	25	3
ADN to MS	0	0	0	0	0	0	0
Clinical Nurse Leader	0	0	0	0	12	12	15
Clinical Nurse Specialist	0	0	0	0	58	53	27
Family Nurse Practitioner	43	27	26	24	8	3	1
Nurse Administration/Management	0	0	0	0	36	33	39
Nurse Education	0	0	0	0	35	97	85
Nurse Education Accelerated Internet	0	0	0	0	0	0	21
Nursing Generic	15	20	12	8	3	0	0
Nurse Practitioner	0	0	0	11	54	62	76
Pediatric Nurse Practitioner	5	2	5	2	2	0	0
RN to MS	1	1	0	0	0	0	0
RN Non-Nursing. BS to MS	8	9	7	7	8	8	3
Nursing & Business Admin.	1	0	0	0	0	0	10

(continued)

Source: Office of Institutional Research, Academics, HSC

ENROLLMENT

Graduate Headcount Enrollment by Degree Program Fall 2002 - 2008

<u>Degree Program</u>	<u>2002</u>	<u>2003</u>	<u>2004</u>	<u>2005</u>	<u>2006</u>	<u>2007</u>	<u>2008</u>
Pharmaceutical Sciences	9	12	16	17	20	19	14
Public Health*							
Biostatistics	13	7	9	9	7	9	4
Environmental Epidemiology/Toxicology	0	0	0	0	0	0	0
Environmental Management	2	3	3	2	2	2	3
Environmental Management/DUAL- DRG	0	0	0	0	1	0	1
Environmental Management/Industrial Hygiene	22	17	16	15	12	10	8
Epidemiology	50	13	9	15	16	14	16
Health Administration and Policy	165	0	0	0	0	1	0
Health Administration and Pol/DUAL-DRG	2	0	0	0	0	0	0
Health Education	34	0	4	3	3	8	7
Industrial Hygiene	14	14	13	11	8	6	4
Occupational Medicine	4	0	0	0	0	0	0
Occupational & Environmental Health	0	0	0	2	3	3	3
Unclassified/Certificates							
Adult Nurse Practitioner-Cert	0	0	0	0	0	0	1
Allied Health	2	3	1	0	1	0	0
Basic Sciences	1	0	0	1	1	0	0
Center for Molecular Medicine	0	0	0	0	0	0	0
Clinical Psychology Internship	0	0	0	0	0	0	0
Dentistry	0	0	0	0	0	0	0
Dietetic Internship-Cert	0	0	0	0	0	0	0
Family Nurse Practitioner-Cert	0	0	0	1	0	1	2
Graduate Program in Biomedical Sciences	33	31	19	21	13	21	11
Medicine	0	0	1	1	2	0	2
Nurse Education	0	0	0	0	1	1	2
Nursing	0	2	3	4	2	0	1
PostMaster Cert. Prog-Nursing Practitioner	2	1	1	1	0	0	0
Pharmaceutical Sciences	0	0	0	0	0	0	0
Post Doctoral Fellow	0	0	1	0	0	0	0
Psy/Mental Health Nursing	0	0	0	0	1	0	0
Public Health	0	0	0	0	18	0	0
Social Work Fellow	0	0	0	0	0	0	0
Non-Matriculated							
Auditor	0	0	0	0	0	0	0
Intercampus	15	18	22	20	16	21	18
OSU - Tulsa	0	0	0	0	0	0	0
Special Student	50	4	5	7	3	9	28
Total	828	568	609	645	683	639	619

*The drastic drop in enrollment in several of the Public Health programs in 2003 is a result of these programs moving from Graduate to Professional programs.

Source: Office of Institutional Research, Academics , HSC

ENROLLMENT

College/Department/Degree Program Headcount of Gender and Ethnicity

Fall 2008

	---Gender---				-----Ethnicity-----						
	<u>Total</u>	<u>M</u>	<u>F</u>	<u>UN</u>	<u>CA</u>	<u>AA</u>	<u>HA</u>	<u>AP</u>	<u>AI</u>	<u>IN</u>	<u>UN</u>
COLLEGE OF ALLIED HEALTH											
Undergraduate											
Commun Sciences & Disorders - BSCSD	37	1	36	0	31	0	0	3	3	0	0
Nutritional Sciences - BSNS	27	5	22	0	23	0	0	1	3	0	0
Nuclear Medicine - BSNM	21	8	13	0	16	0	1	4	0	0	0
Radiation Sciences - BSRS	7	4	3	0	4	0	2	0	1	0	0
Radiation Therapy - BSRT	24	6	18	0	20	0	0	1	3	0	0
Radiography - BSRA	34	5	29	0	23	1	2	3	4	0	1
Radiography - BSRA (Tulsa)	12	3	9	0	6	1	0	2	2	1	0
Sonography - BSSN	42	4	38	0	30	0	2	3	6	1	0
Sonography - BSSN (Tulsa)	11	2	9	0	11	0	0	0	0	0	0
Graduate											
Allied Health Sciences - MS	3	1	2	0	2	1	0	0	0	0	0
Allied Health Sciences - PhD	2	1	1	0	1	0	0	0	1	0	0
Audiology - PhD	1	0	1	0	1	0	0	0	0	0	0
Nutritional Sciences - MS	11	0	11	0	10	1	0	0	0	0	0
Rehabilitation Sciences - Internet - MS	32	0	32	0	29	1	1	0	0	0	1
Speech Language Pathology - MA	60	1	59	0	51	1	1	0	3	2	2
Speech Pathology - MS	1	0	1	0	1	0	0	0	0	0	0
Speech Pathology - PhD	3	1	2	0	3	0	0	0	0	0	0
Professional											
Audiology - AUD	21	1	20	0	16	0	0	0	4	1	0
Dietetics - MAD	28	3	25	0	21	0	0	2	3	1	1
Occupational Therapy - MOT	50	6	44	0	44	0	1	3	1	0	1
Occupational Therapy - MOT (Tulsa)	26	2	24	0	23	0	0	0	2	1	0
Physical Therapy - MPT	70	20	50	0	67	0	1	1	1	0	0
Physical Therapy - MPT (Tulsa)	40	7	33	0	34	1	0	0	3	1	1
Physical Therapy - PhD	41	16	25	0	26	2	1	4	5	1	2
Physical Therapy - PhD (Tulsa)	22	5	17	0	15	0	0	0	6	1	0
Non-Degree											
Allied Health Sciences Non Major	1	0	1	0	1	0	0	0	0	0	0
Allied Health Undergrad Special Student	2	0	2	0	1	1	0	0	0	0	0
Geriatrics/Gerontology - Certificate	5	0	5	0	2	2	0	0	0	0	1
	634	102	532	0	512	12	12	27	51	10	10
COLLEGE OF DENTISTRY											
Dental Hygiene (Undergraduate)											
Dental Hygiene - BSDH	48	1	47	0	39	0	3	0	3	0	3
Dental Hygiene - BSDH (Bartlesville)	20	0	20	0	12	0	1	1	6	0	0
Dental Hygiene - BSDH (Ardmore)	12	0	12	0	8	0	0	0	3	0	1
Dental Hygiene - BSDH (Weatherford)	10	0	10	0	10	0	0	0	0	0	0
Dentistry (Professional)											
Dentistry - DDS	232	166	66	0	169	1	6	19	23	10	4
Dental Sciences (Graduate)											
Orthodontics - MS	12	10	2	0	10	0	0	2	0	0	0
Periodontics - MS	6	5	1	0	3	0	0	0	0	1	2
	340	182	158	0	251	1	10	22	35	11	10
COLLEGE OF MEDICINE											
Professional											
Medicine - MD	561	342	219	0	303	4	0	64	39	6	145
Medicine - MD (Tulsa)	69	46	23	0	47	3	0	12	5	0	2

(Continued)

Key: CA-Caucasian, AA-African Amer, HA-Hispanic Amer, AP-Asian/Pacific Is, AI-Amer Indian, IN-International, UN-Unreported

Source: Office of Institutional Research, Academics, HSC

ENROLLMENT

College/Department/Degree Program Headcount of Gender and Ethnicity Fall 2008

	Total	---Gender---			-----Ethnicity-----							
		M	F	UN	CA	AA	HA	AP	AI	IN	UN	
COLLEGE OF MEDICINE (Continued)												
Physician Associate & Physician Assistant												
Physician Associate - MHS	152	33	119	0	129	1	1	5	8	2	6	
Physician Assistant - MHS (Tulsa)	20	8	12	0	14	1	0	1	3	1	0	
Basic Sciences (Graduate)												
Biochemistry - MS	1	1	0	0	0	0	0	0	0	1	0	
Biochemistry - Dual Deg -PhD	1	0	1	0	0	0	0	1	0	0	0	
Biochemistry - PhD	24	14	10	0	9	0	0	0	0	15	0	
Cell Biology - PhD	33	14	19	0	8	2	0	1	0	21	1	
Genetic Counseling - MS	7	0	7	0	5	0	1	0	0	1	0	
Microbiology - PhD	33	13	20	0	24	0	0	3	1	5	0	
Neuroscience - MS	1	1	0	0	1	0	0	0	0	0	0	
Neuroscience - PhD	10	4	6	0	6	0	0	0	0	4	0	
Pathology - PhD	9	4	5	0	4	0	0	0	1	4	0	
Physiology - PhD	9	5	4	0	7	0	0	0	0	2	0	
Radiological Sciences - MS	12	11	1	0	8	0	0	0	2	1	1	
Radiological Sciences - PhD	2	2	0	0	1	0	0	0	0	1	0	
Non-Degree												
Graduate Program in Biomedical Sciences (GPIBS)	11	4	7	0	7	0	0	0	0	2	2	
Unclassified Medicine	2	0	2	0	1	0	0	0	0	0	1	
	957	502	455	0	574	11	2	87	59	66	158	
COLLEGE OF NURSING												
Undergraduate												
Nursing - BSN	222	28	194	0	154	12	8	8	30	6	4	
Nursing - BSN (Tulsa)	103	12	91	0	70	6	4	3	15	0	5	
Nursing - BSN (Lawton)	61	6	55	0	38	8	4	4	2	3	2	
Nursing - BSN (Woodward)	17	4	13	0	11	1	1	1	0	1	2	
Nursing Collaborative - BSN	24	3	21	0	13	0	1	6	3	1	0	
Nursing Collaborative - BSN (Tulsa)	23	4	19	0	16	1	1	1	3	1	0	
ADN to MS - BSN	39	6	33	0	26	2	4	1	6	0	0	
ADN to MS - BSN (Tulsa)	26	5	21	0	16	2	0	1	5	2	0	
ADN to MS - BSN (Woodward)	13	3	10	0	4	2	0	2	0	3	2	
ADN to MS - BSN (Off Campus)	229	40	189	0	118	2	16	44	5	8	36	
Career Ladder - BSN	16	2	14	0	12	1	0	1	1	1	0	
Career Ladder - BSN (Tulsa)	26	3	23	0	16	1	3	1	3	1	1	
Career Ladder - BSN (Lawton)	6	2	4	0	3	1	0	0	0	0	2	
Career Ladder - BSN (Woodward)	16	0	16	0	12	0	0	1	3	0	0	
Career Ladder - BSN (Off Campus)	7	1	6	0	3	0	2	0	1	1	0	
Car Mobility - LPN	7	1	6	0	3	1	0	0	1	0	2	
Car Mobility - LPN (Tulsa)	8	1	7	0	6	0	0	0	1	0	1	
Car Mobility - LPN (Lawton)	5	1	4	0	5	0	0	0	0	0	0	
Car Mobility - LPN (Woodward)	12	1	11	0	7	0	0	1	4	0	0	
Graduate												
Nursing -MS	1	0	1	0	1	0	0	0	0	0	0	
Nursing -MS (Tulsa)	2	0	2	0	1	0	0	1	0	0	0	
Nursing -PhD	10	1	9	0	5	2	0	1	1	1	0	
Nurse Administration/Management - MS	12	2	10	0	10	0	0	0	0	2	0	
Nurse Administration/Management - MS (Tulsa)	23	0	23	0	18	3	0	0	1	0	1	
Nurse Administration/Management - MS (Lawtom)	2	0	2	0	2	0	0	0	0	0	0	
Nurse Administration/Management - MS (WoodWard)	2	0	2	0	2	0	0	0	0	0	0	
(Continued)												

(Continued)

Key: CA-Caucasian, AA-African Amer, HA-Hispanic Amer, AP-Asian/Pacific Is, AI-Amer Indian, IN-International, UN-Unreported

Source: Office of Institutional Research, Academics, HSC

ENROLLMENT

College/Department/Degree Program Headcount of Gender and Ethnicity Fall 2008

	Total	---Gender---			-----Ethnicity-----							
		M	F	UN	CA	AA	HA	AP	AI	IN	UN	
COLLEGE OF NURSING (Continued)												
Nurse Education - MS	33	6	27	0	25	1	2	1	3	1	0	
Nurse Education - MS (Tulsa)	34	0	34	0	25	1	0	0	7	1	0	
Nurse Education - MS (Lawton)	5	0	5	0	4	1	0	0	0	0	0	
Nurse Education - MS (Woodward)	13	0	13	0	11	0	0	0	2	0	0	
Nurse Education - Internet - MS	7	0	7	0	4	1	0	0	0	1	1	
Nurse Education - Internet - MS (Tulsa)	8	0	8	0	5	2	0	0	1	0	0	
Nurse Education - Internet - MS (Lawton)	1	0	1	0	1	0	0	0	0	0	0	
Nurse Education - Internet - MS (In State)	5	0	5	0	5	0	0	0	0	0	0	
Nurse Practitioner - MS	2	0	2	0	2	0	0	0	0	0	0	
Adult Nurse Practitioner - MS	7	0	7	0	5	0	0	0	2	0	0	
Adult Nurse Practitioner - MS (Tulsa)	9	0	9	0	5	0	0	1	2	1	0	
Family Nurse Practitioner - MS	31	5	26	0	22	1	2	1	4	1	0	
Family Nurse Practitioner - MS (Tulsa)	10	1	9	0	6	1	0	1	2	0	0	
Family Nurse Practitioner - MS (Woodward)	1	1	0	0	1	0	0	0	0	0	0	
Neonatal Nurse Practitioner - MS	7	1	6	0	6	0	1	0	0	0	0	
Neonatal Nurse Practitioner - MS (Tulsa)	1	0	1	0	0	0	0	0	1	0	0	
Pediatric Nurse Practitioner - MS	7	1	6	0	5	0	0	0	1	0	1	
Pediatric Nurse Practitioner - MS (Tulsa)	2	0	2	0	2	0	0	0	0	0	0	
Clinical Nurse Specialist - MS	3	0	3	0	3	0	0	0	0	0	0	
Clinical Nurse Specialist - MS (Tulsa)	3	0	3	0	2	0	0	0	0	1	0	
Clinical Nurse Specialist - Acute Care - MS	10	0	10	0	9	0	0	0	1	0	0	
Clinical Nurse Specialist - Acute Care - MS (Tulsa)	7	0	7	0	6	0	0	0	1	0	0	
Clinical Nurse Specialist - Acute Care - MS (Lawton)	2	0	2	0	1	1	0	0	0	0	0	
Clinical Nurse Specialist - Acute Care - MS (Woodward)	2	0	2	0	2	0	0	0	0	0	0	
RN Non-Nursing BS to MS - Education - MS	1	0	1	0	0	0	0	0	1	0	0	
RN Non-Nursing BS to MS - Education - MS (Tulsa)	1	0	1	0	0	0	0	0	1	0	0	
RN Non-Nursing BS to MS - Education - MS (Lawton)	1	0	1	0	1	0	0	0	0	0	0	
Professional												
Clinical Nurse Leader - MSN	7	0	7	0	6	0	0	0	1	0	0	
Clinical Nurse Leader - MSN (Tulsa)	3	0	3	0	0	0	0	0	2	0	1	
Clinical Nurse Leader - MSN (Woodward)	5	0	5	0	4	0	0	0	1	0	0	
Non-Degree												
Adult Nurse Practitioner - Certificate (Tulsa)	1	0	1	0	1	0	0	0	0	0	0	
Family Nurse Practitioner - Certificate	1	0	1	0	0	0	0	0	1	0	0	
Family Nurse Practitioner - Certificate (Tulsa)	1	0	1	0	0	0	0	0	1	0	0	
Nurse Education - Certificate	1	0	1	0	0	0	0	0	1	0	0	
Nurse Education - Certificate (Off Campus)	1	0	1	0	1	0	0	0	0	0	0	
Nursing Undergraduate Special Student	2	1	1	0	1	1	0	0	0	0	0	
Nursing Undergraduate Special Student	1	0	1	0	1	0	0	0	0	0	0	
	1148	142	1006	0	744	55	49	81	121	37	61	
COLLEGE OF PHARMACY												
Professional												
Pharmacy - PharmD	315	124	191	0	188	6	12	61	15	19	14	
Pharmacy - PharmD (Tulsa)	203	85	118	0	134	2	3	17	34	7	6	
Pharmaceutical Sciences (Graduate)												
Pharmaceutical Sciences - MS	1	1	0	0	0	1	0	0	0	0	0	
Pharmaceutical Sciences - Dual Deg - Accelerated - MS	1	1	0	0	0	0	0	0	0	0	1	
Pharmaceutical Sciences - PhD	12	7	5	0	6	0	0	0	0	5	1	
	532	218	314	0	328	9	15	78	49	31	22	

Key: CA-Caucasian, AA-African Amer, HA-Hispanic Amer, AP-Asian/Pacific Is, AI-Amer Indian, IN-International, UN-Unreported

Source: Office of Institutional Research, Academics, HSC

ENROLLMENT

College/Department/Degree Program Headcount of Gender and Ethnicity Fall 2008

	---Gender---				-----Ethnicity-----						
	<u>Total</u>	<u>M</u>	<u>F</u>	<u>UN</u>	<u>CA</u>	<u>AA</u>	<u>HA</u>	<u>AP</u>	<u>AI</u>	<u>IN</u>	<u>UN</u>
COLLEGE OF PUBLIC HEALTH											
Public Health											
General Public Health - MPH	85	38	47	0	47	4	1	8	7	13	5
General Public Health - MPH (Tulsa)	32	8	24	0	22	3	0	0	6	1	0
General Public Health - DrPH	7	1	6	0	4	0	0	1	2	0	0
General Public Health - DrPH (Tulsa)	2	0	2	0	2	0	0	0	0	0	0
PH Preparedness & Terrorism - MPH	3	1	2	0	2	0	0	0	0	0	1
PH Preparedness & Terrorism - MPH (Tulsa)	2	1	1	0	2	0	0	0	0	0	0
Biostatistics & Epidemiology											
Biostatistics - MS	4	2	2	0	3	0	0	0	0	1	0
Biostatistics - MPH	6	3	3	0	2	0	0	0	0	4	0
Epidemiology - MS	9	2	7	0	7	0	0	1	0	1	0
Epidemiology - MPH	14	5	9	0	9	0	0	1	0	4	0
Epidemiology - PhD	7	3	4	0	2	0	1	0	0	4	0
Health Administration & Policy											
Health Administration & Policy - MHA	28	7	21	0	18	0	0	1	3	4	2
Health Administration & Policy - MPH	13	5	8	0	9	1	0	0	2	1	0
Health Administration & Policy - MPH (Tulsa)	9	0	9	0	6	0	1	0	0	1	1
Health Administration & Policy/Bus Adm - MPH	1	1	0	0	0	1	0	0	0	0	0
Health Promotion Sciences											
Health Education - MS	2	0	2	0	1	0	0	0	0	0	1
Health Education, Dual Deg - MPH	3	1	2	0	1	0	0	0	1	1	0
Health Education - MPH	9	2	7	0	1	3	0	1	0	3	1
Health Education - PhD	5	0	5	0	5	0	0	0	0	0	0
Occupational & Environmental Health											
Environmental Management - MS	3	1	2	0	2	0	0	0	1	0	0
Environmental Management - MPH - Dual Deg	1	0	1	0	1	0	0	0	0	0	0
Environmental Management - MPH	1	0	1	0	1	0	0	0	0	0	0
Environ Management/Industrial Hygiene - MS	8	6	2	0	6	1	1	0	0	0	0
Industrial Hygiene - MS	3	2	1	0	1	1	0	0	0	1	0
Industrial Hygiene - PhD	1	1	0	0	1	0	0	0	0	0	0
Occupational Health - MPH	1	1	0	0	0	1	0	0	0	0	0
Occupational & Environmental Health - PhD	3	1	2	0	1	0	0	1	0	0	1
Non-Degree											
Certificate in Public Health	2	0	2	0	2	0	0	0	0	0	0
Certificate in Public Health (Tulsa)	1	1	0	0	0	0	0	0	1	0	0
Public Health Professional Special Student	8	3	5	0	6	0	1	0	1	0	0
	273	96	177	0	164	15	5	14	24	39	12
Non-Matriculated											
Intercampus - Norman	13	4	9	0	4	1	1	0	0	2	5
Intercampus - OUHSC	5	1	4	0	2	0	0	1	1	1	0
Graduate College Special Student	8	3	5	0	3	1	1	0	0	2	1
Special Student Graduate	20	9	11	0	11	0	0	1	1	1	6
Special Student Undergraduate	1	0	1	0	0	0	1	0	0	0	0
	47	17	30	0	20	2	3	2	2	6	12
TOTAL	3931	1259	2672	0	2620	121	100	344	341	114	291

Key: CA-Caucasian, AA-African Amer, HA-Hispanic Amer, AP-Asian/Pacific Is, AI-Amer Indian, IN-International, UN-Unreported

Source: Office of Institutional Research, Academics, HSC

STUDENTS

The University of Oklahoma - Health Sciences Center

ENROLLMENT

Headcount Enrollment by College and Academic Level/Class

Fall 2007/2008

<u>Enrollment by College</u>	<u>Fall 2008 Headcount</u>	<u>Percentage of Total Headcount</u>	<u>Fall 2007 Headcount</u>	<u>Percentage Change From Fall 2005</u>
Allied Health	634	16.13 %	638	-0.63 %
Dentistry	340	8.65	339	0.29
Medicine	957	24.34	932	2.68
Nursing	1148	29.20	995	15.38
Pharmacy	532	13.53	549	-3.10
Public Health	273	6.94	274	-0.36
Non-Matriculated	29	0.74	20	45.00
Intercampus	18	0.46	10	80.00
Total	3,931	100.00 %	3,757	4.63 %
 <u>Enrollment by Class</u>				
Undergraduate				
Juniors	672	17.09 %	550	22.18 %
Seniors	493	12.54	463	6.48
5th-year Students	0	0.00	0	0.00
Special Students	6	0.15	3	100.00
Total Undergraduate	1171	29.79	1016	15.26
Graduate				
Graduate Students	557	14.17	597	-6.70
Special Students	28	0.71	10	180.00
Intercampus Students	18	0.46	20	-10.00
Total Graduate	603	15.34	627	-3.83
Professional				
Professional Students	2,141	54.46	2,101	1.90
Special Students	16	0.41	13	23.08
Total Professional	2,157	54.87	2,114	2.03
Total	3,931	100.00 %	3,757	4.63 %

Source: Office of Institutional Research, Academics, HSC

ENROLLMENT

Headcount Enrollment by Resident Status and Full-Time/Part-Time

Fall 2008

Undergraduate	<u>Total</u>	<u>Resident</u>		<u>Nonresident</u>		<u>Full-Time</u>		<u>Part-Time</u>	
Allied Health	218	186	85.3%	32	14.7%	213	97.7%	5	2.3%
Dentistry	90	89	98.9%	1	1.1%	89	98.9%	1	1.1%
Medicine - P.A.	0	0	0.0%	0	0.0%	0	0.0%	0	0.0%
Nursing	862	562	65.2%	300	34.8%	848	98.4%	14	1.6%
Pharmacy	0	0	0.0%	0	0.0%	0	0.0%	0	0.0%
Total Undergraduate	1170	837	71.5%	333	28.5%	1150	98.3%	20	1.7%
Professional	<u>Total</u>	<u>Resident</u>		<u>Nonresident</u>		<u>Full-Time</u>		<u>Part-Time</u>	
Allied Health	363	324	89.3%	39	10.7%	358	98.6%	5	1.4%
Dentistry	232	187	80.6%	45	19.4%	231	99.6%	1	0.4%
Medicine - M.D.	630	580	92.1%	50	7.9%	630	100.0%	0	0.0%
Medicine - P.A.	172	163	94.8%	9	5.2%	172	100.0%	0	0.0%
Nursing	15	15	100.0%	0	0.0%	10	66.7%	5	33.3%
Pharmacy	518	432	83.4%	86	16.6%	518	100.0%	0	0.0%
Public Health	227	186	81.9%	41	18.1%	189	83.3%	38	16.7%
Total Professional	2157	1887	87.5%	270	12.5%	2108	97.7%	49	2.3%
Graduate	<u>Total</u>	<u>Resident</u>		<u>Nonresident</u>		<u>Full-Time</u>		<u>Part-Time</u>	
Allied Health	53	17	32.1%	36	67.9%	33	62.3%	20	37.7%
Dentistry	18	5	27.8%	13	72.2%	18	100.0%	0	0.0%
Medicine	155	70	45.2%	85	54.8%	149	96.1%	6	3.9%
Nursing	271	262	96.7%	9	3.3%	210	77.5%	61	22.5%
Pharmacy	14	8	57.1%	6	42.9%	9	64.3%	5	35.7%
Public Health	46	35	76.1%	11	23.9%	31	67.4%	15	32.6%
Total Graduate	557	397	71.3%	160	28.7%	450	80.8%	107	19.2%
All OUHSC	<u>Total</u>	<u>Resident</u>		<u>Nonresident</u>		<u>Full-Time</u>		<u>Part-Time</u>	
Allied Health	634	527	83.1%	107	16.9%	604	95.3%	30	4.7%
Dentistry	340	281	82.6%	59	17.4%	338	99.4%	2	0.6%
Medicine	957	813	85.0%	144	15.0%	951	99.4%	6	0.6%
Nursing	1148	839	73.1%	309	26.9%	1068	93.0%	80	7.0%
Pharmacy	532	440	82.7%	92	17.3%	527	99.1%	5	0.9%
Public Health	273	221	81.0%	52	19.0%	220	80.6%	53	19.4%
Non-Matriculated	47	37	78.7%	10	21.3%	9	19.1%	38	80.9%
Total OUHSC	3931	3158	80.3%	773	19.7%	3717	94.6%	214	5.4%

Source: Office of Institutional Research, Academics, HSC

ENROLLMENT

Headcount Enrollment by County in Oklahoma

Fall 2001 - 2008

<u>County</u>	<u>2001</u>	<u>2002</u>	<u>2003</u>	<u>2004</u>	<u>2005</u>	<u>2006</u>	<u>2007</u>	<u>2008</u>
Adair	3	2	3	6	6	4	10	6
Alfalfa	4	3	4	3	3	3	0	2
Atoka	5	3	3	5	4	4	4	2
Beaver	1	0	0	1	1	1	2	2
Beckham	8	8	8	8	10	13	11	16
Blaine	4	2	0	0	2	4	7	8
Bryan	12	14	8	14	17	18	18	11
Caddo	15	11	10	14	15	11	11	11
Canadian	81	86	88	100	96	99	92	92
Carter	24	22	17	33	27	29	37	33
Cherokee	19	17	20	32	32	33	30	27
Choctaw	1	3	3	2	0	2	1	4
Cimmaron	1	2	1	2	1	2	1	0
Cleveland	360	330	359	427	467	480	447	414
Coal	0	1	1	2	2	4	5	2
Commanche	74	87	85	99	98	108	104	92
Cotton	2	2	1	2	3	1	1	1
Craig	5	7	2	5	8	5	6	4
Creek	19	23	25	26	27	29	30	26
Custer	22	23	20	29	32	34	41	35
Delaware	1	2	1	4	6	4	6	8
Dewey	2	4	3	5	5	4	3	3
Ellis	2	1	1	2	1	2	0	0
Garfield	43	40	26	24	27	37	33	42
Garvin	7	12	12	16	19	22	22	16
Grady	19	24	26	25	29	24	22	25
Grant	2	4	5	4	4	2	4	3
Greer	2	1	1	1	1	2	2	1
Harmon	2	0	0	0	0	0	0	0
Harper	1	2	0	1	1	3	2	2
Haskell	3	0	0	4	8	7	3	2
Hughes	3	5	7	7	5	6	6	7
Jackson	10	11	9	14	21	18	19	22
Jefferson	1	3	3	5	4	2	2	2
Johnston	7	4	1	3	5	5	4	4
Kay	13	18	16	22	28	22	21	23
Kingfisher	11	18	15	14	8	9	11	13
Kiowa	5	2	4	4	6	4	5	6
Latimer	3	3	3	4	5	3	3	2
LeFlore	11	14	13	13	16	15	17	16
Lincoln	15	19	10	10	10	7	3	6
Logan	16	10	10	19	15	19	18	13
Love	4	1	1	5	5	4	0	1

(continued)

Source: Office of Institutional Research, Academics, HSC

ENROLLMENT

Headcount Enrollment by County in Oklahoma

Fall 2001 - 2008

<u>County</u>	<u>2001</u>	<u>2002</u>	<u>2003</u>	<u>2004</u>	<u>2005</u>	<u>2006</u>	<u>2007</u>	<u>2008</u>
McClain	21	22	16	26	30	33	33	28
McCurtain	4	9	5	6	10	13	14	17
McIntosh	8	2	5	6	4	6	10	13
Major	5	7	6	7	4	5	6	8
Marshall	2	1	0	2	1	2	3	3
Mayes	10	11	11	16	12	11	15	12
Murray	8	4	3	8	8	9	7	1
Muskogee	30	29	28	35	36	41	41	32
Noble	6	8	7	6	9	9	4	6
Nowata	1	1	0	1	1	0	1	1
Okfuskee	4	7	5	6	5	6	6	4
Oklahoma	835	936	1,067	813	840	854	832	822
Okmulgee	12	17	17	14	11	15	18	17
Osage	3	5	6	9	14	21	11	8
Ottawa	11	8	7	6	6	8	10	19
Pawnee	7	7	4	5	8	12	10	8
Payne	48	38	73	89	95	98	84	83
Pittsburg	15	17	17	26	30	28	27	27
Ponotoc	26	21	15	32	39	41	39	37
Pottawatomie	55	44	42	65	68	56	53	46
Pushmataha	0	2	1	3	4	5	5	5
Roger Mills	1	1	1	1	0	1	1	1
Rogers	28	37	25	39	38	45	54	61
Seminole	12	11	11	11	12	13	11	10
Sequoyah	11	13	17	16	16	12	16	19
Stephens	26	19	15	25	23	37	33	40
Texas	5	8	5	5	5	3	4	3
Tillman	2	1	3	3	3	4	5	4
Tulsa	327	373	355	471	524	585	584	592
Wagoner	11	7	5	10	15	13	11	11
Washington	16	22	20	32	29	28	27	27
Washita	2	1	2	1	1	2	5	7
Woods	3	6	4	7	7	6	6	7
Woodward	12	14	10	9	7	8	11	9
Not Reported	0	0	0	10	3	6	9	7
Out-Of-State	271	267	316	336	349	436	509	731
Foreign	181	178	198	177	190	165	178	200
OUHSC Total	2,831	3,000	3,147	3,350	3,538	3,742	3,757	3,931

Source: Office of Institutional Research, Academics, HSC

ENROLLMENT

Headcount Enrollment by State

Fall 2001 - 2008

<u>State</u>	<u>2001</u>	<u>2002</u>	<u>2003</u>	<u>2004</u>	<u>2005</u>	<u>2006</u>	<u>2007</u>	<u>2008</u>
Alabama	5	3	3	4	1	2	2	5
Alaska	3	2	2	2	1	1	4	4
Arizona	6	8	9	12	13	15	16	15
Arkansas	16	16	23	20	22	23	24	31
California	11	9	14	12	15	34	58	255
Colorado	8	6	6	8	10	12	15	12
Connecticut	0	1	1	0	0	0	0	1
Delaware	0	0	0	0	0	0	0	0
Dist. Columbia	0	0	0	0	0	0	0	0
Florida	6	6	4	2	7	9	9	8
Georgia	3	2	7	6	5	6	1	2
Hawaii	0	0	1	1	0	0	0	0
Idaho	4	1	2	3	5	6	6	6
Illinois	2	4	6	11	13	11	13	15
Indiana	1	1	3	4	3	4	4	3
Iowa	5	3	2	2	4	7	6	4
Kansas	15	19	20	22	20	18	26	25
Kentucky	1	2	3	1	2	2	1	1
Louisiana	5	4	3	4	4	5	7	7
Maine	1	1	1	1	1	1	0	0
Maryland	1	1	1	1	1	4	3	4
Massachusetts	2	2	2	1	2	5	6	7
Michigan	8	5	6	7	7	9	11	13
Minnesota	3	2	4	4	5	7	6	4
Mississippi	0	1	1	2	2	3	4	4
Missouri	16	17	21	22	15	18	21	21
Montana	1	0	0	0	0	0	0	1
Nebraska	3	2	1	1	1	2	3	4
Nevada	1	1	1	2	0	2	1	2
New Hampshire	0	0	2	2	2	2	0	0
New Jersey	0	1	0	0	1	3	3	1
New Mexico	5	5	5	7	5	3	6	5
New York	10	6	6	6	7	4	3	3
North Carolina	6	4	2	3	3	3	6	5
North Dakota	0	1	4	3	2	0	1	0

(continued)

Source: Office of Institutional Research, Academics, HSC

ENROLLMENT

Headcount Enrollment by State

Fall 2001 - 2008

<u>State</u>	<u>2001</u>	<u>2002</u>	<u>2003</u>	<u>2004</u>	<u>2005</u>	<u>2006</u>	<u>2007</u>	<u>2008</u>
Ohio	5	6	5	2	1	3	5	5
Oklahoma	2,410	2,555	2,633	2,837	2,999	3,141	3,070	3,000
Oregon	4	5	2	1	3	6	6	8
Pennsylvania	2	5	4	5	5	3	5	6
Rhode Island	1	1	1	1	0	1	1	1
South Carolina	5	2	1	0	0	1	5	6
South Dakota	1	1	1	1	0	1	1	1
Tennessee	6	7	8	2	4	10	8	6
Texas	79	83	92	101	121	145	164	180
Utah	8	6	10	17	20	24	29	28
Vermont	0	0	1	1	0	0	1	1
Virginia	5	6	9	4	4	5	5	2
Washington	6	9	10	7	5	8	6	8
West Virginia	0	0	0	4	3	0	1	1
Wisconsin	0	0	2	2	2	2	5	6
Wyoming	1	0	1	0	0	0	1	2
Not Reported	0	0	3	12	1	5	0	2
Foreign	181	178	198	177	190	165	178	200
OUHSC Total	2,862	3,000	3,147	3,350	3,538	3,742	3,757	3,931

Source: Office of Institutional Research, Academics, HSC

ENROLLMENT

Headcount Enrollment of International Students by Nationality Fall 2001 - 2008

<u>Country</u>	<u>2001</u>	<u>2002</u>	<u>2003</u>	<u>2004</u>	<u>2005</u>	<u>2006</u>	<u>2007</u>	<u>2008</u>
Albania	1	1	1	1	1	1	1	0
Australia	1	2	1	3	4	3	2	1
Bangladesh	3	5	6	3	2	1	1	2
Benin	4	3	0	0	0	0	0	0
Bermuda	0	1	1	1	0	0	0	0
Brazil	1	0	1	3	4	1	1	3
Bulgaria	1	0	0	0	0	0	1	0
Burkina Faso	0	0	1	1	1	0	1	1
Cambodia	1	2	2	0	0	0	0	0
Cameroon	6	6	6	4	2	1	1	2
Canada	4	6	10	13	11	8	4	5
Chile	0	0	1	1	1	0	0	0
China	15	14	24	25	30	27	27	25
Columbia	2	2	2	1	1	0	0	0
Costa Rica	0	0	0	0	2	2	0	0
Croatia	1	1	0	0	0	0	0	0
Cuba	1	0	0	0	0	0	1	1
Dominica	0	0	0	0	0	0	1	1
Ecuador	0	0	0	0	0	0	1	0
Egypt	3	3	3	3	3	2	2	4
Eritrea	0	0	1	1	1	1	0	0
Ethiopia	1	0	0	0	0	0	0	1
France	3	1	1	1	2	1	2	0
Germany	4	4	4	0	1	1	0	3
Ghana	1	2	1	2	3	5	6	5
Greece	0	0	0	0	0	0	1	1
Grenada	0	0	0	0	0	1	1	0
Guatemala	0	0	0	0	0	0	0	1
Guinea	3	2	0	0	0	0	0	0
Honduras	0	0	0	1	1	0	0	0
Hong Kong	0	0	1	0	1	1	1	1
Hungary	0	0	0	0	0	0	0	1
India	28	38	51	43	41	32	32	40
Indonesia	1	2	1	1	1	0	0	1
Iran	7	2	3	5	6	5	5	4
Iraq	0	1	0	0	0	0	0	2
Israel	1	0	0	0	0	0	1	1
Italy	1	1	1	2	0	0	1	0
Jamaica	1	0	0	0	0	0	0	0
Japan	1	1	3	1	2	2	1	1
Jordan	2	2	1	0	0	0	0	0
Kenya	1	2	6	8	7	5	4	6
Korea, North	0	0	0	0	1	1	1	1
Korea, South	8	6	5	5	7	8	10	12
Kuwait	0	0	0	0	1	0	0	0
Kazakhstan	0	0	0	0	1	1	1	0
Lebanon	1	1	1	0	0	0	0	1
Liberia	0	0	1	1	1	2	1	0
(Continued)								

Source: Office of Institutional Research, Academics, HSC

ENROLLMENT

Headcount Enrollment of International Students by Nationality Fall 2001 - 2008

<u>Country</u>	<u>2001</u>	<u>2002</u>	<u>2003</u>	<u>2004</u>	<u>2005</u>	<u>2006</u>	<u>2007</u>	<u>2008</u>
Libya	0	0	1	0	0	0	0	0
Lithuania	0	0	0	1	1	0	0	1
Macau	1	0	0	0	0	0	0	0
Malaysia	2	1	1	3	6	8	6	4
Mali	0	0	0	0	0	0	0	1
Mauritius	0	0	0	0	0	0	0	1
Mexico	1	0	0	0	0	0	0	2
Mongolia	0	0	0	0	0	1	1	1
Morocco	1	0	2	2	2	2	2	2
Mozambique	1	0	0	0	1	0	0	0
Namibia	1	0	0	0	0	0	0	0
Nepal	1	0	0	0	3	2	4	5
Netherlands	1	0	0	0	0	1	1	1
New Zealand	2	1	1	1	0	0	1	1
Niger	1	1	0	0	0	0	0	0
Nigeria	5	8	7	5	4	3	12	11
Oman	0	0	0	0	1	1	0	0
Pakistan	13	16	12	8	6	8	7	4
Panama	0	0	0	1	0	0	0	0
Peru	1	1	1	0	0	0	0	1
Philippines	0	1	1	1	1	0	2	2
Puerto Rico	1	4	3	2	0	0	0	0
Reunion	0	1	1	0	0	0	0	0
Romania	2	0	1	1	2	2	2	2
Russia	3	3	4	7	4	1	3	4
Rwanda	0	0	0	0	0	0	1	1
Saudi Arabia	0	0	0	1	1	1	1	1
South Africa	0	0	0	1	1	2	1	1
Spain	1	2	2	0	1	2	1	1
Swaziland	0	0	0	0	0	0	1	1
Sweden	1	1	0	0	0	0	0	1
Syria	2	2	0	0	0	0	1	1
Taiwan	2	1	1	2	2	2	2	3
Tanzania	0	1	0	0	0	0	0	0
Trinidad Tobago	0	0	0	0	0	0	0	1
Turkey	0	0	0	0	2	1	1	0
Uganda	0	0	0	0	0	0	1	1
Ukraine	0	0	1	1	2	1	2	2
United Arab Emirates	0	0	0	0	0	1	1	1
United Kingdom	7	6	2	0	2	4	2	3
United States	2,681	2,822	2,949	3,173	3,348	3,577	3,579	3,731
Venezuela	0	0	0	0	0	0	1	1
Vietnam	19	12	10	5	4	6	4	5
Yugoslavia	3	3	5	1	1	1	1	1
Zambia	0	1	1	1	1	0	1	1
Zimbabwe	1	1	1	3	3	3	3	4
Not Reported	0	0	0	0	0	0	0	0
OUHSC Total	2,862	3,000	3,147	3,350	3,538	3,742	3,757	3,931

Source: Office of Institutional Research, Academics, HSC

ADMISSIONS

Applicants Summary by Level and College Academic Years* 2000-01 - 2007-08

<u>Level/College</u>	<u>2000-01</u>	<u>2001-02</u>	<u>2002-03</u>	<u>2003-04</u>	<u>2004-05</u>	<u>2005-06</u>	<u>2006-07</u>	<u>2007-08</u>
Undergraduate								
Allied Health	217	160	178	268	323	325	297	234
Dentistry	90	94	94	114	116	126	142	125
Medicine-PA	0	0	0	0	0	0	0	0
Nursing	389	328	462	617	738	1092	1254	1077
Pharmacy	0	0	0	0	0	0	0	0
Total	696	582	734	999	1,177	1,543	1,693	1,436
Professional								
Allied Health	137	127	186	217	257	355	414	436
Dentistry	411	397	360	355	438	529	598	651
Medicine MD	921	899	934	839	877	1,007	1,081	1,289
Medicine PA	179	175	157	161	145	176	176	176
Nursing	0	0	0	0	0	1	20	16
Pharmacy	261	244	334	497	591	491	463	340
Public Health	0	0	0	168	394	341	272	269
Total	1,909	1,842	1,971	2,237	2,702	2,900	3,024	3,177
Graduate								
Allied Health	136	105	107	144	106	135	103	73
Dentistry	157	157	172	157	147	150	143	142
Medicine	119	189	206	279	192	164	177	193
Nursing	198	210	253	274	272	364	451	374
Pharmacy	42	67	79	106	39	42	25	34
Public Health	337	376	494	380	74	77	68	83
Total	989	1,104	1,311	1,340	830	932	967	899
Non-Matriculated	96	104	148	44	45	38	32	53
OUHSC								
Allied Health	490	392	471	629	686	815	814	743
Dentistry	658	648	626	626	701	805	883	918
Medicine	1,219	1,263	1,297	1,279	1,214	1,347	1,434	1,658
Nursing	587	538	715	891	1,010	1,457	1,725	1,467
Pharmacy	303	311	413	603	630	533	488	374
Public Health	337	376	494	548	468	418	340	352
Non-Matriculated	96	104	148	44	45	38	32	53
Total	3,690	3,632	4,164	4,620	4,754	5,413	5,716	5,565

*An Academic Year is based on the Summer and Fall semesters of the base year and the Spring semester of the following year.

Source: Office of Institutional Research, Academics, HSC

ADMISSIONS

Applicants Admitted Summary by Level and College

Academic Years* 2000-01 - 2007-08

<u>Level/College</u>	<u>2000-01</u>	<u>2001-02</u>	<u>2002-03</u>	<u>2003-04</u>	<u>2004-05</u>	<u>2005-06</u>	<u>2006-07</u>	<u>2007-08</u>
Undergraduate								
Allied Health	129	114	106	134	129	124	132	117
Dentistry	29	26	35	44	42	51	46	49
Medicine-PA	0	0	0	0	0	0	0	0
Nursing	274	283	331	291	360	489	633	633
Pharmacy	0	0	0	0	0	0	0	0
Total	432	423	472	469	531	664	811	799
Professional								
Allied Health	67	80	105	139	134	126	196	203
Dentistry	74	74	72	76	78	86	75	78
Medicine MD	165	181	190	183	186	183	203	202
Medicine PA	55	57	53	55	52	54	53	56
Nursing	0	0	0	0	0	0	10	9
Pharmacy	194	117	135	143	148	155	163	155
Public Health	0	0	0	118	170	185	177	169
Total	555	509	555	714	768	789	877	872
Graduate								
Allied Health	76	71	65	78	59	65	28	19
Dentistry	6	6	8	6	7	6	6	6
Medicine	46	59	55	65	59	53	48	64
Nursing	153	155	147	121	131	192	238	131
Pharmacy	5	3	0	1	3	4	3	5
Public Health	185	193	243	120	26	14	18	16
Total	471	487	518	391	285	334	341	241
Non-Matriculated	99	95	107	26	29	27	27	30
OUHSC								
Allied Health	272	265	276	351	322	315	356	339
Dentistry	109	106	115	126	127	143	127	133
Medicine	266	297	298	303	297	290	304	322
Nursing	427	438	478	412	491	681	881	773
Pharmacy	199	120	135	144	151	159	166	160
Public Health	185	193	243	238	196	199	195	185
Non-Matriculated	99	95	107	26	29	27	27	30
Total	1,557	1,514	1,652	1,600	1,613	1,814	2,056	1,942

*An Academic Year is based on the Summer and Fall semesters of the base year and the Spring semester of the following year.

Source: Office of Institutional Research, Academics, HSC

ADMISSIONS

Applicants Admitted and Enrolled Summary by Level and College

Academic Years* 2000-01 - 2007-08

<u>Level/College</u>	<u>2000-01</u>	<u>2001-02</u>	<u>2002-03</u>	<u>2003-04</u>	<u>2004-05</u>	<u>2005-06</u>	<u>2006-07</u>	<u>2007-08</u>
Undergraduate								
Allied Health	108	97	93	119	114	115	124	106
Dentistry	26	25	32	40	40	48	44	47
Medicine-PA	0	0	0	0	0	0	0	0
Nursing	209	224	251	222	285	333	454	495
Pharmacy	0	0	0	0	0	0	0	0
Total	343	346	376	381	439	496	622	648
Professional								
Allied Health	58	71	82	111	112	109	146	156
Dentistry	55	54	55	58	60	60	57	58
Medicine MD	147	153	146	140	145	152	160	163
Medicine PA	53	52	49	50	51	50	49	51
Nursing	0	0	0	0	0	0	5	6
Pharmacy	155	110	122	123	127	134	141	126
Public Health	0	0	0	83	114	117	91	104
Total	468	440	454	565	609	622	649	664
Graduate								
Allied Health	52	41	39	48	46	40	25	15
Dentistry	6	4	7	6	6	6	4	6
Medicine	31	44	30	49	46	42	32	46
Nursing	118	113	89	87	92	123	153	78
Pharmacy	4	1	0	1	1	3	2	4
Public Health	116	128	144	13	11	10	9	8
Total	327	331	309	204	202	224	225	157
Non-Matriculated	68	76	90	24	24	27	14	28
OUHSC								
Allied Health	218	209	214	278	272	264	295	277
Dentistry	87	83	94	104	106	114	105	111
Medicine	231	249	225	239	242	244	241	260
Nursing	327	337	340	309	377	456	612	579
Pharmacy	159	111	122	124	128	137	143	130
Public Health	116	128	144	96	125	127	100	112
Non-Matriculated	68	76	90	24	24	27	14	28
Total	1,206	1,193	1,229	1,174	1,274	1,369	1,510	1,497

*An Academic Year is based on the Summer and Fall semesters of the base year and the Spring semester of the following year.

Source: Office of Institutional Research, Academics, HSC

ADMISSIONS

Applicants Comparison by Level and College

Fall 2007 and 2008

Undergraduate	<u>2007</u>	<u>2008</u>	<u>% Increase</u>
Allied Health	233	219	-6.0%
Dentistry	124	139	12.1%
Medicine	0	0	0.0%
Nursing	1046	878	-16.1%
Pharmacy	0	0	0.0%
Total	1,403	1,236	-11.9%
 Professional	 <u>2007</u>	 <u>2008</u>	 <u>% Increase</u>
Allied Health	388	368	-5.2%
Dentistry	650	653	0.5%
Medicine MD	1289	1487	15.4%
Medicine PA	176	263	49.4%
Nursing	7	9	N/A
Pharmacy	340	281	-17.4%
Public Health	191	192	0.5%
Total	3,041	3,253	7.0%
 Graduate	 <u>2007</u>	 <u>2008</u>	 <u>% Increase</u>
Allied Health	63	46	-27.0%
Dentistry	142	139	-2.1%
Medicine	192	181	-5.7%
Nursing	283	182	-35.7%
Pharmacy	33	34	3.0%
Public Health	78	39	-50.0%
Total	791	621	-21.5%
 OUHSC	 <u>2007</u>	 <u>2008</u>	 <u>% Increase</u>
Allied Health	684	633	-7.5%
Dentistry	916	931	1.6%
Medicine	1,657	1,931	16.5%
Nursing	1,336	1,069	-20.0%
Pharmacy	373	315	-15.5%
Public Health	269	231	-14.1%
Non-Matriculated	47	11	-76.6%
Total	5,282	5,121	-3.0%

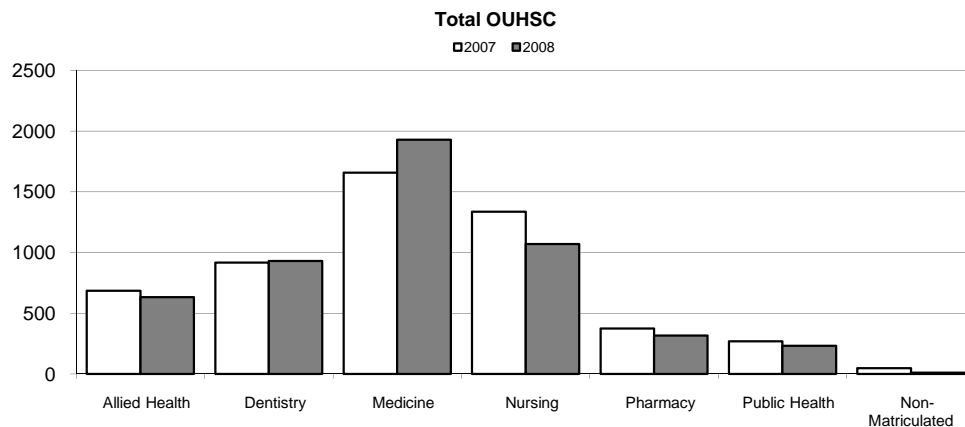

Source: Office of Institutional Research, Academics, HSC

ADMISSIONS

Applicants Admitted Comparison by Level and College

Fall 2007 and 2008

	<u>2007</u>	<u>2008</u>	<u>% Increase</u>
Undergraduate			
Allied Health	116	130	12.1%
Dentistry	49	50	2.0%
Medicine	0	0	0.0%
Nursing	562	443	-21.2%
Pharmacy	0	0	0.0%
Total	727	623	-14.3%
Professional			
Allied Health	187	179	-4.3%
Dentistry	78	91	16.7%
Medicine MD	202	200	-1.0%
Medicine PA	56	62	10.7%
Nursing	5	4	N/A
Pharmacy	152	145	-4.6%
Public Health	121	137	13.2%
Total	801	818	2.1%
Graduate			
Allied Health	18	21	16.7%
Dentistry	6	7	16.7%
Medicine	64	38	-40.6%
Nursing	90	83	-7.8%
Pharmacy	4	3	-25.0%
Public Health	16	13	-18.8%
Total	198	165	-16.7%
OUHSC			
Allied Health	321	330	2.8%
Dentistry	133	148	11.3%
Medicine	322	300	-6.8%
Nursing	657	530	-19.3%
Pharmacy	156	148	-5.1%
Public Health	137	150	9.5%
Non-Matriculated	29	9	-69.0%
Total	1,755	1,615	-8.0%

Total OUHSC

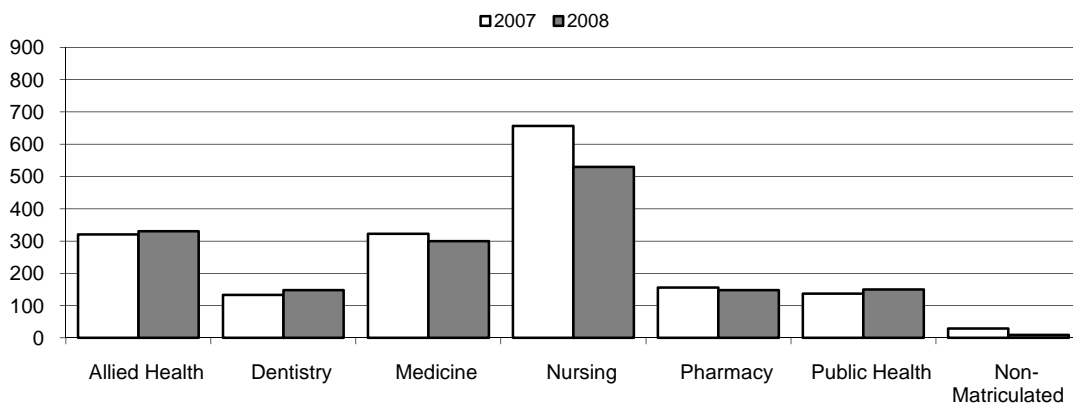

Source: Office of Institutional Research, Academics, HSC

ADMISSIONS

Applicants Admitted and Enrolled Summary by Level and College

Fall 2007 and 2008

	<u>2007</u>	<u>2008</u>	<u>% Increase</u>
Undergraduate			
Allied Health	106	114	7.5%
Dentistry	47	44	-6.4%
Medicine	0	0	0.0%
Nursing	387	363	-6.2%
Pharmacy	0	0	0.0%
Total	540	521	-3.5%
Professional			
Allied Health	145	136	-6.2%
Dentistry	58	59	1.7%
Medicine MD	163	164	0.6%
Medicine PA	51	56	9.8%
Nursing	4	2	-50.0%
Pharmacy	128	117	-8.6%
Public Health	60	69	15.0%
Total	609	603	-1.0%
Graduate			
Allied Health	13	13	0.0%
Dentistry	6	7	16.7%
Medicine	46	22	-52.2%
Nursing	63	51	-19.0%
Pharmacy	3	2	-33.3%
Public Health	8	7	-12.5%
Total	139	102	-26.6%
OUHSC			
Allied Health	264	263	-0.4%
Dentistry	111	110	-0.9%
Medicine	260	242	-6.9%
Nursing	454	416	-8.4%
Pharmacy	131	119	-9.2%
Public Health	68	76	11.8%
Non-Matriculated	27	7	-74.1%
Total	1315	1233	-6.2%

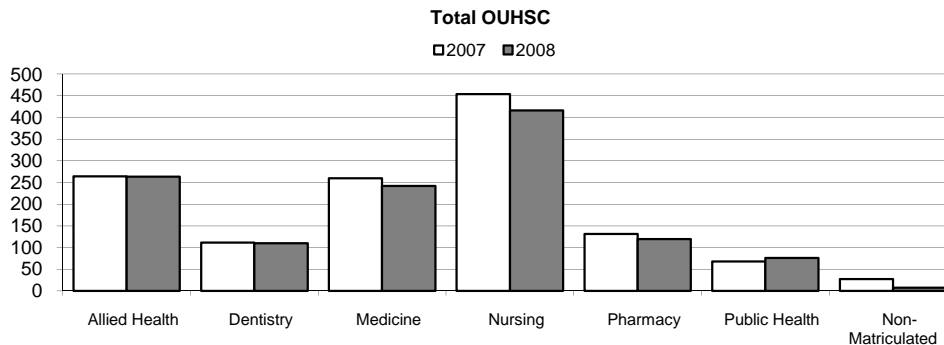

Source: Office of Institutional Research, Academics, HSC

ADMISSIONS

Applicant Matriculation Summary by Level and College

Fall 2008

<u>Level/College</u>	<u>App</u>	<u>Adm</u>	<u>% Adm</u>	<u>Enr</u>	<u>% Enr*</u>
Undergraduate					
Allied Health	219	130	59%	114	88%
Dentistry	139	50	36%	44	88%
Medicine	0	0	0%	0	0%
Nursing	878	443	50%	363	82%
Pharmacy	0	0	0%	0	0%
Total	1,236	623	50%	521	84%
Professional					
Allied Health	368	179	49%	136	76%
Dentistry	653	91	14%	59	65%
Medicine MD	1487	200	13%	164	82%
Medicine PA	263	62	24%	56	90%
Nursing	9	4	44%	2	50%
Pharmacy	281	145	52%	117	81%
Public Health	192	137	71%	69	50%
Total	3,253	818	25%	603	74%
Graduate					
Allied Health	46	21	46%	13	62%
Dentistry	139	7	5%	7	100%
Medicine	181	38	21%	22	58%
Nursing	182	83	46%	51	61%
Pharmacy	34	3	9%	2	67%
Public Health	39	13	33%	7	54%
Total	486	165	34%	102	62%
OUHSC					
Allied Health	633	330	52%	263	80%
Dentistry	931	148	16%	110	74%
Medicine	1,931	300	16%	242	81%
Nursing	1,069	530	50%	416	78%
Pharmacy	315	148	47%	119	80%
Public Health	231	150	65%	76	51%
Non-Matriculated	11	9	82%	7	78%
Total	5,121	1,615	32%	1,233	76%

* %ENR represents the percent of those admitted that actually enrolled.

Source: Office of Institutional Research, Academics, HSC

MATRICULATION

Matriculation of Degree Seeking Students
by College and Ethnicity within Program Level

Academic Year: 1996-97

Program Level/College	Total	Enrolled		Graduated		Continuing		Changed Major		Dropped	
		Num	%-Tot	Num	%-Coll	Num	%-Coll	Num	%-Coll	Num	%-Coll
UNDERGRAD TOTAL:	419			391	93.3%	0	0.0%	1	0.2%	27	6.4%
Allied Health		175	41.8%	163	93.1%	0	0.0%	0	0.0%	12	6.9%
Dentistry		24	5.7%	24	100.0%	0	0.0%	0	0.0%	0	0.0%
Medicine		0	0.0%	0	0.0%	0	0.0%	0	0.0%	0	0.0%
Nursing		145	34.6%	134	92.4%	0	0.0%	1	0.7%	10	6.9%
Pharmacy		75	17.9%	70	93.3%	0	0.0%	0	0.0%	5	6.7%
PROFESSIONAL TOTAL:	284			266	93.7%	0	0.0%	4	1.4%	14	4.9%
Allied Health		0	0.0%	0	0.0%	0	0.0%	0	0.0%	0	0.0%
Dentistry		54	19.0%	51	94.4%	0	0.0%	0	0.0%	3	5.6%
Medicine		192	67.6%	179	93.2%	0	0.0%	2	1.0%	11	5.7%
Pharmacy		38	13.4%	36	94.7%	0	0.0%	2	5.3%	0	0.0%
GRADUATE TOTAL:	312			218	69.9%	0	0.0%	7	2.2%	87	27.9%
Allied Health		57	18.3%	54	94.7%	0	0.0%	0	0.0%	3	5.3%
Dentistry		7	2.2%	7	100.0%	0	0.0%	0	0.0%	0	0.0%
Medicine		28	9.0%	19	67.9%	0	0.0%	1	3.6%	8	28.6%
Nursing		88	28.2%	55	62.5%	0	0.0%	1	1.1%	32	36.4%
Pharmacy		1	0.3%	1	0.0%	0	0.0%	0	0.0%	0	0.0%
Public Health		131	42.0%	82	62.6%	0	0.0%	5	3.8%	44	33.6%
TOTAL OUHSC	1,015	100.0%		875	86.2%	0	0.0%	12	1.2%	128	12.6%

Program Level/Ethnicity	Total	Enrolled		Graduated		Continuing		Changed Major		Dropped	
		Num	%-Tot	Num	%-Eth	Num	%-Eth	Num	%-Eth	Num	%-Eth
UNDERGRAD TOTAL:	419			391	93.3%	0	0.0%	1	0.2%	27	6.4%
Caucasian		319	76.1%	299	93.7%	0	0.0%	1	0.3%	19	6.0%
African American		14	3.3%	12	85.7%	0	0.0%	0	0.0%	2	14.3%
Hispanic		4	1.0%	3	75.0%	0	0.0%	0	0.0%	1	25.0%
Asian/Pacific Island		31	7.4%	29	93.5%	0	0.0%	0	0.0%	2	6.5%
American Indian		32	7.6%	30	93.8%	0	0.0%	0	0.0%	2	6.3%
International		18	4.3%	17	94.4%	0	0.0%	0	0.0%	1	5.6%
Unreported		1	0.2%	1	100.0%	0	0.0%	0	0.0%	0	0.0%
PROFESSIONAL TOTAL:	284			266	93.7%	0	0.0%	4	1.4%	14	4.9%
Caucasian		203	71.5%	190	93.6%	0	0.0%	3	1.5%	10	4.9%
African American		4	1.4%	3	75.0%	0	0.0%	0	0.0%	1	25.0%
Hispanic		8	2.8%	8	100.0%	0	0.0%	0	0.0%	0	0.0%
Asian/Pacific Island		28	9.9%	26	92.9%	0	0.0%	0	0.0%	2	7.1%
American Indian		21	7.4%	19	90.5%	0	0.0%	1	4.8%	1	4.8%
International		12	4.2%	12	100.0%	0	0.0%	0	0.0%	0	0.0%
Unreported		8	2.8%	8	100.0%	0	0.0%	0	0.0%	0	0.0%
GRADUATE TOTAL:	312			218	69.9%	0	0.0%	7	2.2%	87	27.9%
Caucasian		231	74.0%	166	71.9%	0	0.0%	4	1.7%	61	26.4%
African American		14	4.5%	9	64.3%	0	0.0%	1	7.1%	4	28.6%
Hispanic		3	1.0%	2	66.7%	0	0.0%	0	0.0%	1	33.3%
Asian/Pacific Island		14	4.5%	10	71.4%	0	0.0%	1	7.1%	3	21.4%
American Indian		22	7.1%	13	59.1%	0	0.0%	1	4.5%	8	36.4%
International		27	8.7%	18	66.7%	0	0.0%	0	0.0%	9	33.3%
Unreported		1	0.3%	0	0.0%	0	0.0%	0	0.0%	1	100.0%
TOTAL OUHSC	1,015	100.0%		875	86.2%	0	0.0%	12	1.2%	128	12.6%

%-Tot = Percent of Total for that Program Level

%-Coll = Percent of Total for that College within that Program Level

%-Eth = Percent of Total for that Ethnicity within that Program Level

Source: Office of Institutional Research, Academics, HSC

STUDENTS

The University of Oklahoma - Health Sciences Center

MATRICULATION

Matriculation of Degree Seeking Students
by College and Ethnicity within Program Level

Academic Year: 1997-98

Program Level/College	Total		Enrolled		Graduated		Continuing		Changed Major		Dropped	
	Num	%-Tot	Num	%-Coll	Num	%-Coll	Num	%-Coll	Num	%-Coll	Num	%-Coll
UNDERGRAD TOTAL:	534				462	86.5%	0	0.0%	5	0.9%	67	12.5%
Allied Health	206	38.6%	182	88.3%	0	0.0%	1	0.5%	23	11.2%		
Dentistry	24	4.5%	23	95.8%	0	0.0%	0	0.0%	1	4.2%		
Medicine	0	0.0%	0	0.0%	0	0.0%	0	0.0%	0	0.0%		
Nursing	229	42.9%	188	82.1%	0	0.0%	2	0.9%	39	17.0%		
Pharmacy	75	14.0%	69	92.0%	0	0.0%	2	2.7%	4	5.3%		
PROFESSIONAL TOTAL:	305				291	95.4%	0	0.0%	4	1.3%	10	3.3%
Allied Health	0	0.0%	0	0.0%	0	0.0%	0	0.0%	0	0.0%		
Dentistry	56	18.4%	52	92.9%	0	0.0%	1	1.8%	3	5.4%		
Medicine	204	66.9%	196	96.1%	0	0.0%	2	1.0%	6	2.9%		
Pharmacy	45	14.8%	43	95.6%	0	0.0%	1	2.2%	1	2.2%		
GRADUATE TOTAL:	342				214	62.6%	0	0.0%	17	5.0%	111	32.5%
Allied Health	45	13.2%	40	88.9%	0	0.0%	0	0.0%	5	11.1%		
Dentistry	7	2.0%	5	71.4%	0	0.0%	0	0.0%	2	28.6%		
Medicine	38	11.1%	27	71.1%	0	0.0%	4	10.5%	7	18.4%		
Nursing	99	28.9%	53	53.5%	0	0.0%	1	1.0%	45	45.5%		
Pharmacy	5	1.5%	2	40.0%	0	0.0%	0	0.0%	3	60.0%		
Public Health	148	43.3%	87	58.8%	0	0.0%	12	8.1%	49	33.1%		
TOTAL OUHSC	1,181	100.0%	967	81.9%	0	0.0%	26	2.2%	188	15.9%		

Program Level/Ethnicity	Total		Enrolled		Graduated		Continuing		Changed Major		Dropped	
	Num	%-Tot	Num	%-Eth	Num	%-Eth	Num	%-Eth	Num	%-Eth	Num	%-Eth
UNDERGRAD TOTAL:	534				462	86.5%	0	0.0%	5	0.9%	67	12.5%
Caucasian	426	79.8%	376	88.3%	0	0.0%	3	0.7%	47	11.0%		
African American	16	3.0%	10	62.5%	0	0.0%	0	0.0%	6	37.5%		
Hispanic	10	1.9%	8	80.0%	0	0.0%	0	0.0%	2	20.0%		
Asian/Pacific Island	22	4.1%	19	86.4%	0	0.0%	1	4.5%	2	9.1%		
American Indian	44	8.2%	37	84.1%	0	0.0%	1	2.3%	6	13.6%		
International	16	3.0%	12	75.0%	0	0.0%	0	0.0%	4	25.0%		
Unreported	0	0.0%	0	0.0%	0	0.0%	0	0.0%	0	0.0%		
PROFESSIONAL TOTAL:	305				291	95.4%	0	0.0%	4	1.3%	10	3.3%
Caucasian	224	73.4%	214	95.5%	0	0.0%	2	0.9%	8	3.6%		
African American	7	2.3%	6	85.7%	0	0.0%	0	0.0%	1	14.3%		
Hispanic	5	1.6%	5	100.0%	0	0.0%	0	0.0%	0	0.0%		
Asian/Pacific Island	28	9.2%	27	96.4%	0	0.0%	1	3.6%	0	0.0%		
American Indian	36	11.8%	35	97.2%	0	0.0%	1	2.8%	0	0.0%		
International	5	1.6%	4	80.0%	0	0.0%	0	0.0%	1	20.0%		
Unreported	0	0.0%	0	0.0%	0	0.0%	0	0.0%	0	0.0%		
GRADUATE TOTAL:	342				214	62.6%	0	0.0%	17	5.0%	111	32.5%
Caucasian	250	73.1%	169	67.6%	0	0.0%	10	4.0%	71	28.4%		
African American	10	2.9%	4	40.0%	0	0.0%	1	10.0%	5	50.0%		
Hispanic	14	4.1%	5	35.7%	0	0.0%	1	7.1%	8	57.1%		
Asian/Pacific Island	11	3.2%	4	36.4%	0	0.0%	0	0.0%	7	63.6%		
American Indian	27	7.9%	13	48.1%	0	0.0%	2	7.4%	12	44.4%		
International	28	8.2%	17	60.7%	0	0.0%	3	10.7%	8	28.6%		
Unreported	2	0.6%	2	100.0%	0	0.0%	0	0.0%	0	0.0%		
TOTAL OUHSC	1,181	100.0%	967	81.9%	0	0.0%	26	2.2%	188	15.9%		

%-Tot = Percent of Total for that Program Level

%-Coll = Percent of Total for that College within that Program Level

%-Eth = Percent of Total for that Ethnicity within that Program Level

Source: Office of Institutional Research, Academics, HSC

The University of Oklahoma - Health Sciences Center

STUDENTS

MATRICULATION

Matriculation of Degree Seeking Students
by College and Ethnicity within Program Level

Academic Year: 1998-99

Program Level/College	Total	Enrolled		Graduated		Continuing		Changed Major		Dropped	
		Num	%-Tot	Num	%-Coll	Num	%-Coll	Num	%-Coll	Num	%-Coll
UNDERGRAD TOTAL:	470			399	84.9%	1	0.2%	2	0.4%	68	14.5%
Allied Health		204	43.4%	188	92.2%	0	0.0%	1	0.5%	15	7.4%
Dentistry		24	5.1%	24	100.0%	0	0.0%	0	0.0%	0	0.0%
Medicine		0	0.0%	0	0.0%	0	0.0%	0	0.0%	0	0.0%
Nursing		241	51.3%	187	77.6%	1	0.4%	1	0.4%	52	21.6%
Pharmacy		1	0.2%	0	0.0%	0	0.0%	0	0.0%	1	100.0%
PROFESSIONAL TOTAL:	375			351	93.6%	0	0.0%	7	1.9%	17	4.5%
Allied Health		16	4.3%	12	75.0%	0	0.0%	0	0.0%	4	0.0%
Dentistry		54	14.4%	54	100.0%	0	0.0%	0	0.0%	0	0.0%
Medicine		197	52.5%	188	95.4%	0	0.0%	1	0.5%	8	4.1%
Pharmacy		108	28.8%	97	89.8%	0	0.0%	6	5.6%	5	4.6%
GRADUATE TOTAL:	311			187	60.1%	0	0.0%	24	7.7%	100	32.2%
Allied Health		55	17.7%	45	81.8%	0	0.0%	0	0.0%	10	18.2%
Dentistry		4	1.3%	4	100.0%	0	0.0%	0	0.0%	0	0.0%
Medicine		27	8.7%	19	70.4%	0	0.0%	3	11.1%	5	18.5%
Nursing		86	27.7%	41	47.7%	0	0.0%	4	4.7%	41	47.7%
Pharmacy		3	1.0%	1	33.3%	0	0.0%	0	0.0%	2	66.7%
Public Health		136	43.7%	77	56.6%	0	0.0%	17	12.5%	42	30.9%
TOTAL OUHSC	1,156	100.0%		937	81.1%	1	0.1%	33	2.9%	185	16.0%

Program Level/Ethnicity	Total	Enrolled		Graduated		Continuing		Changed Major		Dropped	
		Num	%-Tot	Num	%-Eth	Num	%-Eth	Num	%-Eth	Num	%-Eth
UNDERGRAD TOTAL:	470			399	84.9%	1	0.2%	2	0.4%	68	14.5%
Caucasian		362	77.0%	313	86.5%	1	0.3%	1	0.3%	47	13.0%
African American		16	3.4%	8	50.0%	0	0.0%	1	6.3%	7	43.8%
Hispanic		13	2.8%	12	92.3%	0	0.0%	0	0.0%	1	7.7%
Asian/Pacific Island		13	2.8%	11	84.6%	0	0.0%	0	0.0%	2	15.4%
American Indian		50	10.6%	41	82.0%	0	0.0%	0	0.0%	9	18.0%
International		10	2.1%	8	80.0%	0	0.0%	0	0.0%	2	20.0%
Unreported		6	1.3%	6	100.0%	0	0.0%	0	0.0%	0	0.0%
PROFESSIONAL TOTAL:	375			351	93.6%	0	0.0%	7	1.9%	17	4.5%
Caucasian		268	71.5%	251	93.7%	0	0.0%	3	1.1%	14	5.2%
African American		5	1.3%	4	80.0%	0	0.0%	0	0.0%	1	20.0%
Hispanic		8	2.1%	7	87.5%	0	0.0%	0	0.0%	1	12.5%
Asian/Pacific Island		36	9.6%	34	94.4%	0	0.0%	2	5.6%	0	0.0%
American Indian		44	11.7%	42	95.5%	0	0.0%	1	2.3%	1	2.3%
International		12	3.2%	11	91.7%	0	0.0%	1	8.3%	0	0.0%
Unreported		2	0.5%	2	100.0%	0	0.0%	0	0.0%	0	0.0%
GRADUATE TOTAL:	311			187	60.1%	0	0.0%	24	7.7%	100	32.2%
Caucasian		214	68.8%	123	57.5%	0	0.0%	20	9.3%	71	33.2%
African American		13	4.2%	8	61.5%	0	0.0%	1	7.7%	4	30.8%
Hispanic		7	2.3%	4	57.1%	0	0.0%	0	0.0%	3	42.9%
Asian/Pacific Island		9	2.9%	5	55.6%	0	0.0%	1	11.1%	3	33.3%
American Indian		26	8.4%	18	69.2%	0	0.0%	2	7.7%	6	23.1%
International		38	12.2%	28	73.7%	0	0.0%	0	0.0%	10	26.3%
Unreported		4	1.3%	1	25.0%	0	0.0%	0	0.0%	3	75.0%
TOTAL OUHSC	1,156	100.0%		937	81.1%	1	0.1%	33	2.9%	185	16.0%

%-Tot = Percent of Total for that Program Level

%-Coll = Percent of Total for that College within that Program Level

%-Eth = Percent of Total for that Ethnicity within that Program Level

Source: Office of Institutional Research, Academics, HSC

STUDENTS

The University of Oklahoma - Health Sciences Center

MATRICULATION

Matriculation of Degree Seeking Students
by College and Ethnicity within Program Level

Academic Year: 1999-00

Program Level/College	Total	Enrolled		Graduated		Continuing		Changed Major		Dropped	
		Num	%-Tot	Num	%-Coll	Num	%-Coll	Num	%-Coll	Num	%-Coll
UNDERGRAD TOTAL:	332			288	86.7%	0	0.0%	3	0.9%	41	12.3%
Allied Health		102	30.7%	93	91.2%	0	0.0%	1	1.0%	8	7.8%
Dentistry		24	7.2%	24	100.0%	0	0.0%	0	0.0%	0	0.0%
Medicine		0	0.0%	0	0.0%	0	0.0%	0	0.0%	0	0.0%
Nursing		206	62.0%	171	83.0%	0	0.0%	2	1.0%	33	16.0%
Pharmacy		0	0.0%	0	0.0%	0	0.0%	0	0.0%	0	0.0%
PROFESSIONAL TOTAL:	452			408	90.3%	0	0.0%	3	0.7%	41	9.1%
Allied Health		55	12.2%	47	85.5%	0	0.0%	1	1.8%	7	12.7%
Dentistry		56	12.4%	54	96.4%	0	0.0%	1	1.8%	1	1.8%
Medicine		201	44.5%	189	94.0%	0	0.0%	1	0.5%	11	5.5%
Pharmacy		140	31.0%	118	84.3%	0	0.0%	0	0.0%	22	15.7%
GRADUATE TOTAL:	313			213	68.1%	1	0.3%	20	6.4%	79	25.2%
Allied Health		51	16.3%	44	86.3%	0	0.0%	1	2.0%	6	11.8%
Dentistry		6	1.9%	6	100.0%	0	0.0%	0	0.0%	0	0.0%
Medicine		20	6.4%	15	75.0%	0	0.0%	1	5.0%	4	20.0%
Nursing		113	36.1%	67	59.3%	1	0.9%	5	4.4%	40	35.4%
Pharmacy		2	0.6%	2	100.0%	0	0.0%	0	0.0%	0	0.0%
Public Health		121	38.7%	79	65.3%	0	0.0%	13	10.7%	29	24.0%
TOTAL OUHSC	1,097	100.0%		909	82.9%	1	0.1%	26	2.4%	161	14.7%

Program Level/Ethnicity	Total	Enrolled		Graduated		Continuing		Changed Major		Dropped	
		Num	%-Tot	Num	%-Eth	Num	%-Eth	Num	%-Eth	Num	%-Eth
UNDERGRAD TOTAL:	332			288	86.7%	0	0.0%	3	0.9%	41	12.3%
Caucasian		250	75.3%	219	87.6%	0	0.0%	3	1.2%	28	11.2%
African American		17	5.1%	13	76.5%	0	0.0%	0	0.0%	4	23.5%
Hispanic		12	3.6%	11	91.7%	0	0.0%	0	0.0%	1	8.3%
Asian/Pacific Island		12	3.6%	9	75.0%	0	0.0%	0	0.0%	3	25.0%
American Indian		31	9.3%	29	93.5%	0	0.0%	0	0.0%	2	6.5%
International		6	1.8%	4	66.7%	0	0.0%	0	0.0%	2	33.3%
Unreported		4	1.2%	3	75.0%	0	0.0%	0	0.0%	1	25.0%
PROFESSIONAL TOTAL:	452			408	90.3%	0	0.0%	3	0.7%	41	9.1%
Caucasian		334	73.9%	302	90.4%	0	0.0%	2	0.6%	30	9.0%
African American		11	2.4%	7	63.6%	0	0.0%	1	9.1%	3	27.3%
Hispanic		9	2.0%	9	100.0%	0	0.0%	0	0.0%	0	0.0%
Asian/Pacific Island		46	10.2%	45	97.8%	0	0.0%	0	0.0%	1	2.2%
American Indian		33	7.3%	30	90.9%	0	0.0%	0	0.0%	3	9.1%
International		14	3.1%	11	78.6%	0	0.0%	0	0.0%	3	21.4%
Unreported		5	1.1%	4	80.0%	0	0.0%	0	0.0%	1	20.0%
GRADUATE TOTAL:	313			213	68.1%	1	0.3%	20	6.4%	79	25.2%
Caucasian		213	68.1%	137	64.3%	1	0.5%	14	6.6%	61	28.6%
African American		16	5.1%	11	68.8%	0	0.0%	1	6.3%	4	25.0%
Hispanic		6	1.9%	5	83.3%	0	0.0%	1	16.7%	0	0.0%
Asian/Pacific Island		6	1.9%	3	50.0%	0	0.0%	2	33.3%	1	16.7%
American Indian		31	9.9%	24	77.4%	0	0.0%	1	3.2%	6	19.4%
International		39	12.5%	31	79.5%	0	0.0%	1	2.6%	7	17.9%
Unreported		2	0.6%	2	100.0%	0	0.0%	0	0.0%	0	0.0%
TOTAL OUHSC	1,097	100.0%		909	82.9%	1	0.1%	26	2.4%	161	14.7%

%-Tot = Percent of Total for that Program Level

%-Coll = Percent of Total for that College within that Program Level

%-Eth = Percent of Total for that Ethnicity within that Program Level

Source: Office of Institutional Research, Academics, HSC

MATRICULATION

Matriculation of Degree Seeking Students
by College and Ethnicity within Program Level

Academic Year: 2000-01

Program Level/College	Total		Enrolled		Graduated		Continuing		Changed Major		Dropped	
	Num	%-Tot	Num	%-Coll	Num	%-Coll	Num	%-Coll	Num	%-Coll	Num	%-Coll
UNDERGRAD TOTAL:	341				301	88.3%	0	0.0%	2	0.6%	38	11.1%
Allied Health	91	26.7%	81	89.0%	0	0.0%	1	1.1%	9	9.9%		
Dentistry	25	7.3%	25	100.0%	0	0.0%	0	0.0%	0	0.0%	0	0.0%
Medicine	0	0.0%	0	0.0%	0	0.0%	0	0.0%	0	0.0%	0	0.0%
Nursing	225	66.0%	195	86.7%	0	0.0%	1	0.4%	29	12.9%		
Pharmacy	0	0.0%	0	0.0%	0	0.0%	0	0.0%	0	0.0%	0	0.0%
PROFESSIONAL TOTAL:	449				411	91.5%	0	0.0%	3	0.7%	35	7.8%
Allied Health	54	12.0%	49	90.7%	0	0.0%	1	1.9%	4	7.4%		
Dentistry	54	12.0%	51	94.4%	0	0.0%	0	0.0%	3	5.6%		
Medicine	195	43.4%	187	95.9%	0	0.0%	0	0.0%	8	4.1%		
Pharmacy	146	32.5%	124	84.9%	0	0.0%	2	1.4%	20	13.7%		
GRADUATE TOTAL:	273				152	55.7%	3	1.1%	36	13.2%	82	30.0%
Allied Health	43	15.8%	32	74.4%	1	2.3%	2	4.7%	8	18.6%		
Dentistry	4	1.5%	4	100.0%	0	0.0%	0	0.0%	0	0.0%	0	0.0%
Medicine	23	8.4%	15	65.2%	0	0.0%	0	0.0%	8	34.8%		
Nursing	98	35.9%	48	49.0%	2	2.0%	7	7.1%	41	41.8%		
Pharmacy	4	1.5%	4	100.0%	0	0.0%	0	0.0%	0	0.0%	0	0.0%
Public Health	101	37.0%	49	48.5%	0	0.0%	27	26.7%	25	24.8%		
TOTAL OUHSC	1,063	100.0%	864	81.3%	3	0.3%	41	3.9%	155	14.6%		

Program Level/Ethnicity	Total		Enrolled		Graduated		Continuing		Changed Major		Dropped	
	Num	%-Tot	Num	%-Eth	Num	%-Eth	Num	%-Eth	Num	%-Eth	Num	%-Eth
UNDERGRAD TOTAL:	341				301	88.3%	0	0.0%	2	0.6%	38	11.1%
Caucasian	262	76.8%	230	87.8%	0	0.0%	2	0.8%	30	11.5%		
African American	20	5.9%	18	90.0%	0	0.0%	0	0.0%	2	10.0%		
Hispanic	12	3.5%	10	83.3%	0	0.0%	0	0.0%	2	16.7%		
Asian/Pacific Island	8	2.3%	7	87.5%	0	0.0%	0	0.0%	1	12.5%		
American Indian	33	9.7%	31	93.9%	0	0.0%	0	0.0%	2	6.1%		
International	2	0.6%	2	100.0%	0	0.0%	0	0.0%	0	0.0%	0	0.0%
Unreported	4	1.2%	3	75.0%	0	0.0%	0	0.0%	1	25.0%		
PROFESSIONAL TOTAL:	449				411	91.5%	0	0.0%	3	0.7%	35	7.8%
Caucasian	332	73.9%	306	92.2%	0	0.0%	2	0.6%	24	7.2%		
African American	7	1.6%	7	100.0%	0	0.0%	0	0.0%	0	0.0%	0	0.0%
Hispanic	9	2.0%	9	100.0%	0	0.0%	0	0.0%	0	0.0%	0	0.0%
Asian/Pacific Island	33	7.3%	29	87.9%	0	0.0%	1	3.0%	3	9.1%		
American Indian	54	12.0%	48	88.9%	0	0.0%	0	0.0%	6	11.1%		
International	13	2.9%	12	92.3%	0	0.0%	0	0.0%	1	7.7%		
Unreported	1	0.2%	0	0.0%	0	0.0%	0	0.0%	1	100.0%		
GRADUATE TOTAL:	273				152	55.7%	3	1.1%	36	13.2%	82	30.0%
Caucasian	170	62.3%	88	51.8%	2	1.2%	20	11.8%	60	35.3%		
African American	13	4.8%	8	61.5%	0	0.0%	3	23.1%	2	15.4%		
Hispanic	4	1.5%	1	25.0%	0	0.0%	2	50.0%	1	25.0%		
Asian/Pacific Island	10	3.7%	5	50.0%	1	10.0%	2	20.0%	2	20.0%		
American Indian	26	9.5%	18	69.2%	0	0.0%	4	15.4%	4	15.4%		
International	47	17.2%	31	66.0%	0	0.0%	4	8.5%	12	25.5%		
Unreported	3	1.1%	1	33.3%	0	0.0%	1	33.3%	1	33.3%		
TOTAL OUHSC	1,063	100.0%	864	81.3%	3	0.3%	41	3.9%	155	14.6%		

%-Tot = Percent of Total for that Program Level

%-Coll = Percent of Total for that College within that Program Level

%-Eth = Percent of Total for that Ethnicity within that Program Level

Source: Office of Institutional Research, Academics, HSC

STUDENTS

The University of Oklahoma - Health Sciences Center

MATRICULATION

Matriculation of Degree Seeking Students
by College and Ethnicity within Program Level

Academic Year: 2001-02

Program Level/College	Total	Enrolled		Graduated		Continuing		Changed Major		Dropped	
		Num	%-Tot	Num	%-Coll	Num	%-Coll	Num	%-Coll	Num	%-Coll
UNDERGRAD TOTAL:	325			295	90.8%	0	0.0%	1	0.3%	29	8.9%
Allied Health		74	22.8%	73	98.6%	0	0.0%	1	1.4%	0	0.0%
Dentistry		25	7.7%	25	100.0%	0	0.0%	0	0.0%	0	0.0%
Medicine		0	0.0%	0	0.0%	0	0.0%	0	0.0%	0	0.0%
Nursing		226	69.5%	197	87.2%	0	0.0%	0	0.0%	29	12.8%
Pharmacy		0	0.0%	0	0.0%	0	0.0%	0	0.0%	0	0.0%
PROFESSIONAL TOTAL:	429			398	92.8%	3	0.7%	7	1.6%	21	4.9%
Allied Health		63	14.7%	53	84.1%	0	0.0%	2	3.2%	8	0.0%
Dentistry		54	12.6%	53	98.1%	0	0.0%	0	0.0%	1	1.9%
Medicine		200	46.6%	188	94.0%	3	1.5%	4	2.0%	5	2.5%
Pharmacy		112	26.1%	104	92.9%	0	0.0%	1	0.9%	7	6.3%
GRADUATE TOTAL:	290			133	45.9%	5	1.7%	74	25.5%	78	26.9%
Allied Health		31	10.7%	24	77.4%	0	0.0%	2	6.5%	5	16.1%
Dentistry		6	2.1%	6	100.0%	0	0.0%	0	0.0%	0	0.0%
Medicine		15	5.2%	12	80.0%	1	6.7%	2	13.3%	0	0.0%
Nursing		117	40.3%	66	56.4%	2	1.7%	8	6.8%	41	35.0%
Pharmacy		1	0.3%	1	100.0%	0	0.0%	0	0.0%	0	0.0%
Public Health		120	41.4%	24	20.0%	2	1.7%	62	51.7%	32	26.7%
TOTAL OUHSC	1,044	100.0%		826	79.1%	8	0.8%	82	7.9%	128	12.3%

Program Level/Ethnicity	Total	Enrolled		Graduated		Continuing		Changed Major		Dropped	
		Num	%-Tot	Num	%-Eth	Num	%-Eth	Num	%-Eth	Num	%-Eth
UNDERGRAD TOTAL:	325			295	90.8%	0	0.0%	1	0.3%	29	8.9%
Caucasian		256	78.8%	233	91.0%	0	0.0%	1	0.4%	22	8.6%
African American		19	5.8%	18	94.7%	0	0.0%	0	0.0%	1	5.3%
Hispanic		10	3.1%	8	80.0%	0	0.0%	0	0.0%	2	20.0%
Asian/Pacific Island		14	4.3%	14	100.0%	0	0.0%	0	0.0%	0	0.0%
American Indian		20	6.2%	19	95.0%	0	0.0%	0	0.0%	1	5.0%
International		5	1.5%	2	40.0%	0	0.0%	0	0.0%	3	60.0%
Unreported		1	0.3%	1	100.0%	0	0.0%	0	0.0%	0	0.0%
PROFESSIONAL TOTAL:	429			398	92.8%	3	0.7%	7	1.6%	21	4.9%
Caucasian		330	76.9%	307	93.0%	3	0.9%	7	2.1%	13	3.9%
African American		9	2.1%	7	77.8%	0	0.0%	0	0.0%	2	22.2%
Hispanic		9	2.1%	8	88.9%	0	0.0%	0	0.0%	1	11.1%
Asian/Pacific Island		33	7.7%	29	87.9%	0	0.0%	0	0.0%	4	12.1%
American Indian		37	8.6%	37	100.0%	0	0.0%	0	0.0%	0	0.0%
International		10	2.3%	9	90.0%	0	0.0%	0	0.0%	1	10.0%
Unreported		1	0.2%	1	100.0%	0	0.0%	0	0.0%	0	0.0%
GRADUATE TOTAL:	290			133	45.9%	5	1.7%	74	25.5%	78	26.9%
Caucasian		199	68.6%	99	49.7%	3	1.5%	42	21.1%	55	27.6%
African American		13	4.5%	4	30.8%	1	7.7%	4	30.8%	4	30.8%
Hispanic		5	1.7%	3	60.0%	0	0.0%	2	40.0%	0	0.0%
Asian/Pacific Island		6	2.1%	1	16.7%	1	16.7%	2	33.3%	2	33.3%
American Indian		27	9.3%	14	51.9%	0	0.0%	8	29.6%	5	18.5%
International		39	13.4%	12	30.8%	0	0.0%	16	41.0%	11	28.2%
Unreported		1	0.3%	0	0.0%	0	0.0%	0	0.0%	1	100.0%
TOTAL OUHSC	1,044	100.0%		826	79.1%	8	0.8%	82	7.9%	128	12.3%

%-Tot = Percent of Total for that Program Level

%-Coll = Percent of Total for that College within that Program Level

%-Eth = Percent of Total for that Ethnicity within that Program Level

Source: Office of Institutional Research, Academics, HSC

MATRICULATION

Matriculation of Degree Seeking Students
by College and Ethnicity within Program Level

Academic Year: 2002-03

Program Level/College	Total	Enrolled		Graduated		Continuing		Changed Major		Dropped	
		Num	%-Tot	Num	%-Coll	Num	%-Coll	Num	%-Coll	Num	%-Coll
UNDERGRAD TOTAL:	343			315	91.8%	0	0.0%	3	0.9%	25	7.3%
Allied Health		92	26.8%	89	96.7%	0	0.0%	2	2.2%	1	1.1%
Dentistry		34	9.9%	34	100.0%	0	0.0%	0	0.0%	0	0.0%
Medicine		0	0.0%	0	0.0%	0	0.0%	0	0.0%	0	0.0%
Nursing		217	63.3%	192	88.5%	0	0.0%	1	0.5%	24	11.1%
Pharmacy		0	0.0%	0	0.0%	0	0.0%	0	0.0%	0	0.0%
PROFESSIONAL TOTAL:	666			636	95.5%	2	0.3%	5	0.8%	23	3.5%
Allied Health		80	12.0%	68	85.0%	0	0.0%	3	3.8%	9	11.3%
Dentistry		80	12.0%	77	96.3%	0	0.0%	0	0.0%	3	3.8%
Medicine		294	44.1%	288	98.0%	2	0.7%	2	0.7%	2	0.7%
Pharmacy		212	31.8%	203	95.8%	0	0.0%	0	0.0%	9	4.2%
GRADUATE TOTAL:	290			94	32.4%	11	3.8%	129	44.5%	56	19.3%
Allied Health		32	11.0%	24	75.0%	1	3.1%	3	9.4%	4	12.5%
Dentistry		4	1.4%	4	100.0%	0	0.0%	0	0.0%	0	0.0%
Medicine		14	4.8%	10	71.4%	2	14.3%	0	0.0%	2	14.3%
Nursing		88	30.3%	47	53.4%	5	5.7%	10	11.4%	26	29.5%
Pharmacy		2	0.7%	0	0.0%	0	0.0%	2	100.0%	0	0.0%
Public Health		150	51.7%	9	6.0%	3	2.0%	114	76.0%	24	16.0%
TOTAL OUHSC	1,299	100.0%		1045	80.4%	13	1.0%	137	10.5%	104	8.0%

Program Level/Ethnicity	Total	Enrolled		Graduated		Continuing		Changed Major		Dropped	
		Num	%-Tot	Num	%-Eth	Num	%-Eth	Num	%-Eth	Num	%-Eth
UNDERGRAD TOTAL:	343			315	91.8%	0	0.0%	3	0.9%	25	7.3%
Caucasian		267	77.8%	250	93.6%	0	0.0%	2	0.7%	15	5.6%
African American		19	5.5%	17	89.5%	0	0.0%	0	0.0%	2	10.5%
Hispanic		5	1.5%	4	80.0%	0	0.0%	0	0.0%	1	20.0%
Asian/Pacific Island		8	2.3%	6	75.0%	0	0.0%	0	0.0%	2	25.0%
American Indian		34	9.9%	29	85.3%	0	0.0%	1	2.9%	4	11.8%
International		7	2.0%	6	85.7%	0	0.0%	0	0.0%	1	14.3%
Unreported		3	0.9%	3	100.0%	0	0.0%	0	0.0%	0	0.0%
PROFESSIONAL TOTAL:	666			636	95.5%	2	0.3%	5	0.8%	23	3.5%
Caucasian		509	76.4%	483	94.9%	2	0.4%	4	0.8%	20	3.9%
African American		16	2.4%	15	93.8%	0	0.0%	0	0.0%	1	6.3%
Hispanic		10	1.5%	10	100.0%	0	0.0%	0	0.0%	0	0.0%
Asian/Pacific Island		46	6.9%	45	97.8%	0	0.0%	0	0.0%	1	2.2%
American Indian		63	9.5%	62	98.4%	0	0.0%	1	1.6%	0	0.0%
International		19	2.9%	19	100.0%	0	0.0%	0	0.0%	0	0.0%
Unreported		3	0.5%	2	66.7%	0	0.0%	0	0.0%	1	33.3%
GRADUATE TOTAL:	290			94	32.4%	11	3.8%	129	44.5%	56	19.3%
Caucasian		181	62.4%	76	42.0%	6	3.3%	65	35.9%	34	18.8%
African American		20	6.9%	1	5.0%	0	0.0%	14	70.0%	5	25.0%
Hispanic		7	2.4%	2	28.6%	0	0.0%	2	28.6%	3	42.9%
Asian/Pacific Island		11	3.8%	3	27.3%	0	0.0%	6	54.5%	2	18.2%
American Indian		17	5.9%	1	5.9%	1	5.9%	10	58.8%	5	29.4%
International		48	16.6%	9	18.8%	4	8.3%	31	64.6%	4	8.3%
Unreported		6	2.1%	2	33.3%	0	0.0%	1	16.7%	3	50.0%
TOTAL OUHSC	1,299	100.0%		1045	80.4%	13	1.0%	137	10.5%	104	8.0%

%-Tot = Percent of Total for that Program Level

%-Coll = Percent of Total for that College within that Program Level

%-Eth = Percent of Total for that Ethnicity within that Program Level

Source: Office of Institutional Research, Academics, HSC

STUDENTS

The University of Oklahoma - Health Sciences Center

MATRICULATION

Matriculation of Degree Seeking Students
by College and Ethnicity within Program Level

Academic Year: 2003-04

Program Level/College	Total	Enrolled		Graduated		Continuing		Changed Major		Dropped	
		Num	%-Tot	Num	%-Coll	Num	%-Coll	Num	%-Coll	Num	%-Coll
UNDERGRAD TOTAL:	425			395	92.9%	0	0.0%	4	0.9%	26	6.1%
Allied Health		112	26.4%	97	86.6%	0	0.0%	4	3.6%	11	9.8%
Dentistry		40	9.4%	37	92.5%	0	0.0%	0	0.0%	3	7.5%
Medicine		0	0.0%	0	0.0%	0	0.0%	0	0.0%	0	0.0%
Nursing		273	64.2%	261	95.6%	0	0.0%	0	0.0%	12	4.4%
Pharmacy		0	0.0%	0	0.0%	0	0.0%	0	0.0%	0	0.0%
PROFESSIONAL TOTAL:	553			489	88.4%	7	1.3%	8	1.4%	49	8.9%
Allied Health		99	17.9%	86	86.9%	1	1.0%	1	1.0%	11	0.0%
Dentistry		58	10.5%	57	98.3%	0	0.0%	0	0.0%	1	1.7%
Medicine		187	33.8%	179	95.7%	1	0.5%	3	1.6%	4	2.1%
Pharmacy		124	22.4%	114	91.9%	3	2.4%	0	0.0%	7	5.6%
Public Health		85	15.4%	53	62.4%	2	2.4%	4	4.7%	26	30.6%
GRADUATE TOTAL:	157			112	71.3%	6	3.8%	7	4.5%	32	20.4%
Allied Health		36	22.9%	29	80.6%	0	0.0%	2	5.6%	5	13.9%
Dentistry		5	3.2%	5	100.0%	0	0.0%	0	0.0%	0	0.0%
Medicine		25	15.9%	18	72.0%	4	16.0%	1	4.0%	2	8.0%
Nursing		83	52.9%	55	66.3%	2	2.4%	4	4.8%	22	26.5%
Pharmacy		2	1.3%	1	50.0%	0	0.0%	0	0.0%	1	50.0%
Public Health		6	3.8%	4	66.7%	0	0.0%	0	0.0%	2	33.3%
TOTAL OUHSC	1,135	100.0%		996	87.8%	13	1.1%	19	1.7%	107	9.4%

Program Level/Ethnicity	Total	Enrolled		Graduated		Continuing		Changed Major		Dropped	
		Num	%-Tot	Num	%-Eth	Num	%-Eth	Num	%-Eth	Num	%-Eth
UNDERGRAD TOTAL:	425			395	92.9%	0	0.0%	4	0.9%	26	6.1%
Caucasian		333	78.4%	310	93.1%	0	0.0%	3	0.9%	20	6.0%
African American		17	4.0%	17	100.0%	0	0.0%	0	0.0%	0	0.0%
Hispanic		12	2.8%	11	91.7%	0	0.0%	0	0.0%	1	8.3%
Asian/Pacific Island		10	2.4%	8	80.0%	0	0.0%	1	10.0%	1	10.0%
American Indian		40	9.4%	36	90.0%	0	0.0%	0	0.0%	4	10.0%
International		10	2.4%	10	100.0%	0	0.0%	0	0.0%	0	0.0%
Unreported		3	0.7%	3	100.0%	0	0.0%	0	0.0%	0	0.0%
PROFESSIONAL TOTAL:	553			489	88.4%	7	1.3%	8	1.4%	49	8.9%
Caucasian		390	70.5%	348	89.2%	5	1.3%	3	0.8%	34	8.7%
African American		15	2.7%	13	86.7%	0	0.0%	0	0.0%	2	13.3%
Hispanic		8	1.4%	8	100.0%	0	0.0%	0	0.0%	0	0.0%
Asian/Pacific Island		48	8.7%	42	87.5%	0	0.0%	3	6.3%	3	6.3%
American Indian		56	10.1%	48	85.7%	1	1.8%	1	1.8%	6	10.7%
International		31	5.6%	26	83.9%	1	3.2%	1	3.2%	3	9.7%
Unreported		5	0.9%	4	80.0%	0	0.0%	0	0.0%	1	20.0%
GRADUATE TOTAL:	157			112	71.3%	6	3.8%	7	4.5%	32	20.4%
Caucasian		118	75.2%	90	76.3%	4	3.4%	5	4.2%	19	16.1%
African American		3	1.9%	2	66.7%	0	0.0%	0	0.0%	1	33.3%
Hispanic		2	1.3%	0	0.0%	0	0.0%	0	0.0%	2	100.0%
Asian/Pacific Island		5	3.2%	3	60.0%	0	0.0%	0	0.0%	2	40.0%
American Indian		12	7.6%	7	58.3%	0	0.0%	2	16.7%	3	25.0%
International		14	8.9%	9	64.3%	2	14.3%	0	0.0%	3	21.4%
Unreported		3	1.9%	1	33.3%	0	0.0%	0	0.0%	2	66.7%
TOTAL OUHSC	1,135	100.0%		996	87.8%	13	1.1%	19	1.7%	107	9.4%

%-Tot = Percent of Total for that Program Level

%-Coll = Percent of Total for that College within that Program Level

%-Eth = Percent of Total for that Ethnicity within that Program Level

Source: Office of Institutional Research, Academics, HSC

MATRICULATION

Matriculation of Degree Seeking Students
by College and Ethnicity within Program Level

Academic Year: 2004-05

Program Level/College	Total	Enrolled		Graduated		Continuing		Changed Major		Dropped	
		Num	%-Tot	Num	%-Coll	Num	%-Coll	Num	%-Coll	Num	%-Coll
UNDERGRAD TOTAL:	504			477	94.6%	0	0.0%	4	0.8%	23	4.6%
Allied Health		120	23.8%	113	94.2%	0	0.0%	4	3.3%	3	2.5%
Dentistry		41	8.1%	41	100.0%	0	0.0%	0	0.0%	0	0.0%
Medicine		0	0.0%	0	0.0%	0	0.0%	0	0.0%	0	0.0%
Nursing		343	68.1%	323	94.2%	0	0.0%	0	0.0%	20	5.8%
Pharmacy		0	0.0%	0	0.0%	0	0.0%	0	0.0%	0	0.0%
PROFESSIONAL TOTAL:	569			470	82.6%	37	6.5%	4	0.7%	58	10.2%
Allied Health		87	15.3%	73	83.9%	0	0.0%	0	0.0%	14	0.0%
Dentistry		60	10.5%	59	98.3%	1	1.7%	0	0.0%	0	0.0%
Medicine		193	33.9%	174	90.2%	12	6.2%	1	0.5%	6	3.1%
Pharmacy		125	22.0%	108	86.4%	13	10.4%	1	0.8%	3	2.4%
Public Health		104	18.3%	56	53.8%	11	10.6%	2	1.9%	35	33.7%
GRADUATE TOTAL:	175			94	53.7%	28	16.0%	13	7.4%	40	22.9%
Allied Health		22	12.6%	18	81.8%	0	0.0%	1	4.5%	3	13.6%
Dentistry		6	3.4%	6	100.0%	0	0.0%	0	0.0%	0	0.0%
Medicine		41	23.4%	21	51.2%	13	31.7%	0	0.0%	7	17.1%
Nursing		89	50.9%	39	43.8%	10	11.2%	11	12.4%	29	32.6%
Pharmacy		7	4.0%	4	57.1%	2	28.6%	0	0.0%	1	14.3%
Public Health		10	5.7%	6	60.0%	3	30.0%	1	10.0%	0	0.0%
TOTAL OUHSC	1,248	100.0%		1041	83.4%	65	5.2%	21	1.7%	121	9.7%

Program Level/Ethnicity	Total	Enrolled		Graduated		Continuing		Changed Major		Dropped	
		Num	%-Tot	Num	%-Eth	Num	%-Eth	Num	%-Eth	Num	%-Eth
UNDERGRAD TOTAL:	504			477	94.6%	0	0.0%	4	0.8%	23	4.6%
Caucasian		374	74.2%	354	94.7%	0	0.0%	4	1.1%	16	4.3%
African American		24	4.8%	21	87.5%	0	0.0%	0	0.0%	3	12.5%
Hispanic		24	4.8%	23	95.8%	0	0.0%	0	0.0%	1	4.2%
Asian/Pacific Island		17	3.4%	17	100.0%	0	0.0%	0	0.0%	0	0.0%
American Indian		48	9.5%	46	95.8%	0	0.0%	0	0.0%	2	4.2%
International		12	2.4%	11	91.7%	0	0.0%	0	0.0%	1	8.3%
Unreported		5	1.0%	5	100.0%	0	0.0%	0	0.0%	0	0.0%
PROFESSIONAL TOTAL:	569			470	82.6%	37	6.5%	4	0.7%	59	10.4%
Caucasian		393	69.1%	333	84.7%	23	5.9%	2	0.5%	35	8.9%
African American		17	3.0%	11	64.7%	1	5.9%	0	0.0%	5	29.4%
Hispanic		13	2.3%	13	100.0%	0	0.0%	0	0.0%	0	0.0%
Asian/Pacific Island		41	7.2%	34	82.9%	4	9.8%	1	2.4%	2	4.9%
American Indian		51	9.0%	37	72.5%	4	7.8%	0	0.0%	10	19.6%
International		36	6.3%	27	75.0%	3	8.3%	0	0.0%	6	16.7%
Unreported		18	3.2%	15	83.3%	2	11.1%	1	5.6%	1	5.6%
GRADUATE TOTAL:	175			94	53.7%	28	16.0%	13	7.4%	40	22.9%
Caucasian		126	72.0%	71	56.3%	16	12.7%	9	7.1%	30	23.8%
African American		6	3.4%	1	16.7%	2	33.3%	2	33.3%	1	16.7%
Hispanic		1	0.6%	0	0.0%	0	0.0%	0	0.0%	1	100.0%
Asian/Pacific Island		3	1.7%	2	66.7%	0	0.0%	0	0.0%	1	33.3%
American Indian		14	8.0%	9	64.3%	0	0.0%	2	14.3%	3	21.4%
International		20	11.4%	9	45.0%	8	40.0%	0	0.0%	3	15.0%
Unreported		5	2.9%	2	40.0%	2	40.0%	0	0.0%	1	20.0%
TOTAL OUHSC	1,248	100.0%		1041	83.4%	65	5.2%	21	1.7%	121	9.7%

%-Tot = Percent of Total for that Program Level

%-Coll = Percent of Total for that College within that Program Level

%-Eth = Percent of Total for that Ethnicity within that Program Level

Source: Office of Institutional Research, Academics, HSC

STUDENTS

The University of Oklahoma - Health Sciences Center

MATRICULATION

Matriculation of Degree Seeking Students

by Program Level - Undergrad & Professional

Academic Years: 1990-01 - 2004-05

Program Level	Enrolled Num	Graduated Num %-Enrl	Continuing Num %-Enrl	Changed Major Num %-Enrl	Dropped Num %-Enrl
UNDERGRADUATES					
1990-91	576	532 92.4%	0 0.0%	7 1.2%	37 6.4%
1991-92	602	541 89.9%	0 0.0%	2 0.3%	59 9.8%
1992-93	611	556 91.0%	0 0.0%	5 0.8%	50 8.2%
1993-94	527	474 89.9%	0 0.0%	3 0.6%	50 9.5%
1994-95	505	475 94.1%	0 0.0%	4 0.8%	26 5.1%
1995-96	478	435 91.0%	0 0.0%	5 1.0%	38 7.9%
1996-97	419	391 93.3%	0 0.0%	1 0.2%	27 6.4%
1997-98	534	462 86.5%	0 0.0%	5 0.9%	67 12.5%
1998-99	470	399 84.9%	1 0.2%	2 0.4%	68 14.5%
1999-00	332	288 86.7%	0 0.0%	3 0.9%	41 12.3%
2000-01	341	301 88.3%	0 0.0%	2 0.6%	38 11.1%
2001-02	325	295 90.8%	0 0.0%	1 0.3%	29 8.9%
2002-03	343	315 91.8%	0 0.0%	3 0.9%	25 7.3%
2003-04	425	395 92.9%	0 0.0%	4 0.9%	26 6.1%
2004-05	504	477 94.6%	0 0.0%	4 0.8%	23 4.6%
Undergraduate Average	466	422 90.6%	0.07 0.0%	3.4 0.7%	40.3 8.6%
PROFESSIONALS					
1990-91	212	206 97.2%	0 0.0%	0 0.0%	6 2.8%
1991-92	201	192 95.5%	0 0.0%	3 1.5%	6 3.0%
1992-93	221	211 95.5%	0 0.0%	1 0.5%	9 4.1%
1993-94	216	202 93.5%	0 0.0%	1 0.5%	13 6.0%
1994-95	214	199 93.0%	0 0.0%	4 1.9%	11 5.1%
1995-96	225	217 96.4%	0 0.0%	1 0.4%	7 3.1%
1996-97	284	266 93.7%	0 0.0%	4 1.4%	14 4.9%
1997-98	305	291 95.4%	0 0.0%	4 1.3%	10 3.3%
1998-99	375	351 93.6%	0 0.0%	7 1.9%	17 4.5%
1999-00	452	408 90.3%	0 0.0%	3 0.7%	41 9.1%
2000-01	449	411 91.5%	0 0.0%	3 0.7%	35 7.8%
2001-02	429	398 92.8%	3 0.7%	7 1.6%	21 4.9%
2002-03	666	636 95.5%	2 0.3%	5 0.8%	23 3.5%
2003-04	553	489 88.4%	7 1.3%	8 1.4%	49 8.9%
2004-05	569	470 82.6%	37 6.5%	4 0.7%	58 10.2%
Professional Average	358	330 92.1%	3.27 0.9%	3.67 1.0%	21.3 6.0%

(continued)

Note: Only the detailed statistics of the last 13 years (1992-93 - 2004-05) listed above are included on pages 34-46. Details of the the first two years can be obtained by calling 405-271-2250.

Source: Office of Institutional Research, Academics, HSC

MATRICULATION

Matriculation of Degree Seeking Students

by Program Level - Graduate & OUHSC Total

Academic Years: 1990-01 - 2004-05

Program Level	Enrolled Num	Graduated Num %-Enrl	Continuing Num %-Enrl	Changed Major Num %-Enrl	Dropped Num %-Enrl
GRADUATES					
1990-91	326	229 70.2%	0 0.0%	10 3.1%	87 26.7%
1991-92	426	267 62.7%	1 0.2%	23 5.4%	135 31.7%
1992-93	459	289 63.0%	1 0.2%	19 4.1%	150 32.7%
1993-94	458	300 65.5%	0 0.0%	13 2.8%	145 31.7%
1994-95	297	209 70.4%	0 0.0%	7 2.4%	81 27.3%
1995-96	339	217 64.0%	2 0.6%	8 2.4%	112 33.0%
1996-97	312	218 69.9%	0 0.0%	7 2.2%	87 27.9%
1997-98	342	214 62.6%	0 0.0%	17 5.0%	111 32.5%
1998-99	311	187 60.1%	0 0.0%	24 7.7%	100 32.2%
1999-00	313	213 68.1%	1 0.3%	20 6.4%	79 25.2%
2000-01	273	152 55.7%	3 1.1%	36 13.2%	82 30.0%
2001-02	290	133 45.9%	5 1.7%	74 25.5%	78 26.9%
2002-03	290	94 32.4%	11 3.8%	129 44.5%	56 19.3%
2003-04	157	112 71.3%	6 3.8%	7 4.5%	32 20.4%
2004-05	175	94 53.7%	28 16.0%	13 7.4%	40 22.9%
Graduate Average	318	195 61.4%	3.87 1.2%	27.1 8.5%	91.7 28.8%
OUHSC TOTALS					
1990-91	1114	967 86.8%	0 0.0%	17 1.5%	130 11.7%
1991-92	1229	1000 81.4%	1 0.1%	30 2.4%	198 16.1%
1992-93	1291	1056 81.8%	1 0.1%	25 1.9%	209 16.2%
1993-94	1201	976 81.3%	0 0.0%	17 1.4%	208 17.3%
1994-95	1016	883 86.9%	0 0.0%	15 1.5%	118 11.6%
1995-96	1042	869 83.4%	2 0.2%	14 1.3%	157 15.1%
1996-97	1015	875 86.2%	0 0.0%	12 1.2%	128 12.6%
1997-98	1181	967 81.9%	0 0.0%	26 2.2%	188 15.9%
1998-99	1156	937 81.1%	1 0.1%	33 2.9%	185 16.0%
1999-00	1097	909 82.9%	1 0.1%	26 2.4%	161 14.7%
2000-01	1063	864 81.3%	3 0.3%	41 3.9%	155 14.6%
2001-02	1044	826 79.1%	8 0.8%	82 7.9%	128 12.3%
2002-03	1299	1045 80.4%	13 1.0%	137 10.5%	104 8.0%
2003-04	1135	996 87.8%	13 1.1%	19 1.7%	107 9.4%
2004-05	1248	1041 83.4%	65 5.2%	21 1.7%	121 9.7%
OUHSC Average	1142	947 83.0%	7.2 0.6%	34.3 3.0%	153 13.4%

Note: Only the detailed statistics of the last 13 years (1992-93 - 2004-05) listed above are included on pages 34-46. Details of the the first two years can be obtained by calling 405-271-2250.

Source: Office of Institutional Research, Academics, HSC

FACULTY AND STAFF

TOTAL EMPLOYEES

Total Employees by Ethnic Background and Gender

Fall 2008

	<u>White</u>	<u>Black</u>	<u>Hispanic</u>	<u>Asian</u>	<u>American Indian</u>	<u>Total</u>
Full-Time Faculty						
Male	449	8	19	95	8	579
Female	358	19	12	40	9	438
Total	807	27	31	135	17	1,017
Full-Time Staff						
Male	603	81	12	55	33	784
Female	1,904	352	92	79	103	2,530
Total	2,507	433	104	134	136	3,314
Part-Time Faculty						
Male	120	3	1	5	3	132
Female	127	1	2	9	4	143
Total	247	4	3	14	7	275
Part-Time Staff						
Male	29	10	1	3	1	44
Female	182	19	4	11	10	226
Total	211	29	5	14	11	270
Residents						
Male	292	13	19	80	8	412
Female	204	9	7	65	4	289
Total	496	22	26	145	12	701
Student Employees						
Male	97	6	7	77	1	188
Female	122	10	5	66	5	208
Total	219	16	12	143	6	396
Part-Time Student Employees						
Male	32	1		7	1	41
Female	20	6	2	5	0	33
Total	52	7	2	12	1	74
Total Employees						
Male	1,622	122	59	322	55	2,180
Female	2,917	416	124	275	135	3,867
Total	4,539	538	183	597	190	6,047

Employees hired on Special Pay status for less than 90 days are not included.

Source: HSC Office of Institutional Research as of November 1, 2008

FACULTY AND STAFF

Full-Time Faculty and Staff by Ethnic Background and Gender

Fall 2008

<u>Rank</u>	<u>White</u>	<u>Black</u>	<u>Hispanic</u>	<u>Asian</u>	<u>American Indian</u>	<u>Total</u>
Faculty						
Male	449	8	19	95	8	579
Female	358	19	12	40	9	438
Total	807	27	31	135	17	1,017
Executive/Administrative/Managerial						
Male	108	4		4	4	120
Female	241	19	1	1	5	267
Total	349	23	1	5	9	387
Other Professional						
Male	211	7	2	37	11	268
Female	639	50	15	46	42	792
Total	850	57	17	83	53	1,060
Secretarial/Clerical						
Male	31	17	2	7	5	62
Female	718	170	51	16	28	983
Total	749	187	53	23	33	1,045
Technical/Paraprofessional						
Male	119	15	5	5	7	151
Female	292	86	24	15	26	443
Total	411	101	29	20	33	594
Skilled Craft						
Male	102	8		1	2	113
Female	3					3
Total	105	8		1	2	116
Service/Maintenance						
Male	32	30	3	1	4	70
Female	11	27	1	1	2	42
Total	43	57	4	2	6	112
Total Full-Time Faculty and Staff						
Male	1,052	89	31	150	41	1,363
Female	2,262	371	104	119	112	2,968
Total	3,314	460	135	269	153	4,331

Source: HSC Office of Institutional Research as of November 1, 2008

NUMBER OF FACULTY

Number of Full-Time Faculty

Fall 1999 to 2008

<u>Fall</u>	<u>Professor</u>	<u>Associate Professor</u>	<u>Assistant Professor</u>	<u>Instructor</u>	<u>Other Faculty</u>	<u>Total</u>
1999	189	167	225	56	117	754
2000	187	172	238	58	126	781
2001	191	164	239	63	125	782
2002	202	166	246	66	138	818
2003	206	186	249	69	143	853
2004	205	190	264	68	156	883
2005	217	196	272	83	163	931
2006	217	208	274	84	181	964
2007	231	208	292	92	176	999
2008	236	214	288	93	186	1,017

Total Full-Time Faculty

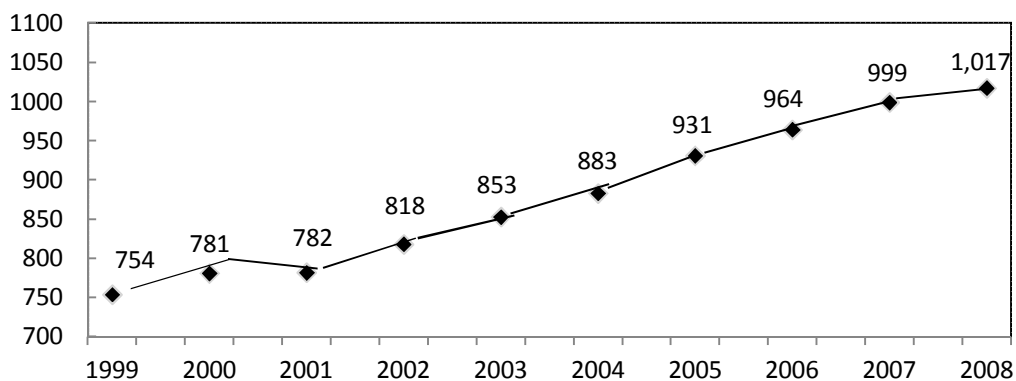

Source: HSC Office of Institutional Research as of November 1, 2008

FACULTY CHARACTERISTICS

Full-Time Faculty by Rank, Gender and Ethnic Background

Fall 2008

<u>Rank</u>	<u>White</u>	<u>Black</u>	<u>Hispanic</u>	<u>Asian</u>	<u>American Indian</u>	<u>Total</u>
Professors						
Male	162		6	17	1	186
Female	42	3	1	3	1	50
Total	204	3	7	20	2	236
Associate Professors						
Male	103	3	5	27	4	142
Female	63	1		8		72
Total	166	4	5	35	4	214
Assistant Professors						
Male	113	3	6	29	2	153
Female	103	9	4	16	3	135
Total	216	12	10	45	5	288
Instructors						
Male	16		1	2	1	20
Female	61	3	2	3	4	73
Total	77	3	3	5	5	93
Other Faculty						
Male	55	2	1	20		78
Female	89	3	5	10	1	108
Total	144	5	6	30	1	186
Total Full-Time Faculty						
Male	449	8	19	95	8	579
Female	358	19	12	40	9	438
Total	807	27	31	135	17	1,017

Source: HSC Office of Institutional Research as of November 1, 2008

FACULTY CHARACTERISTICS

Full-Time Faculty by College, Gender and Ethnic Background Fall 2008

<u>College</u>	<u>White</u>	<u>Black</u>	<u>Hispanic</u>	<u>Asian</u>	<u>American Indian</u>	<u>Total</u>
Allied Health						
Male	15		1	1		17
Female	36	1			1	38
Total	51	1	1	1	1	55
Dentistry						
Male	23	1	3	2	1	30
Female	12			3		15
Total	35	1	3	5	1	45
Graduate College						
Male	2					2
Female	5	1		1		7
Total	7	1		1		9
Medicine-OKC						
Male	311	6	11	79	4	411
Female	156	3	6	28	2	195
Total	467	9	17	107	6	606
Medicine-Tulsa						
Male	55	1	2	3	1	62
Female	36	3	2	3	2	46
Total	91	4	4	6	3	108
Nursing						
Male	3				1	4
Female	74	8	1	2	4	89
Total	77	8	1	2	5	93
Pharmacy						
Male	26		2	6		34
Female	23	1	2	1		27
Total	49	1	4	7		61
Public Health						
Male	14			4	1	19
Female	16	2	1	2		21
Total	30	2	1	6	1	40
Total Full-Time Faculty						
Male	449	8	19	95	8	579
Female	358	19	12	40	9	438
Total	807	27	31	135	17	1,017

Source: HSC Office of Institutional Research as of November 1, 2008

FACULTY TENURE STATUS

Full-Time Faculty Tenure Status by Rank,
Gender and Ethnic Background

Fall 2008

Rank	Tenured					Tenure Track					Not Eligible					Total
	WH	BL	HI	AS	AI	WH	BL	HI	AS	AI	WH	BL	HI	AS	AI	
Professor																
Male	127		4	14		3		1	1	1	32		1	2		186
Female	33	3	1	2	1	2			1		7					50
Total	160	3	5	16	1	5		1	2	1	39		1	2		236
Associate Professor																
Male	32	1	1	12	1	10			5		61	2	4	10	3	142
Female	18			3		2			1		43	1		4		72
Total	50	1	1	15	1	12			6		104	3	4	14	3	214
Assistant Professor																
Male						34		2	7	1	79	3	4	22	1	153
Female	2					12	4	1	5	1	89	5	3	11	2	135
Total	2					46	4	3	12	2	168	8	7	33	3	288
Instructor																
Male											16		1	2	1	20
Female											61	3	2	3	4	73
Total											77	3	3	5	5	93
Other Faculty																
Male											55	2	1	20		78
Female											89	3	5	10	1	108
Total											144	5	6	30	1	186
Total Full-Time Faculty																
Male	159	1	5	26	1	47		3	13	2	243	7	11	56	5	579
Female	53	3	1	5	1	16	4	1	7	1	289	12	10	28	7	438
Total	212	4	6	31	2	63	4	4	20	3	532	19	21	84	12	1,017

Source: HSC Office of Institutional Research as of November 1, 2008

FACULTY TENURE STATUS

Full-Time Faculty Tenure Status by College and Department

Fall 2008

<u>College/Department</u>	<u>Tenured</u>	<u>Tenure Track</u>	<u>Consecutive Term</u>	<u>Not Eligible</u>	<u>Total</u>
ALLIED HEALTH					
Allied Health Sciences				1	1
Communication Sciences & Disorders	3	2	6	4	15
Nutritional Sciences	2		3	1	6
Occupational Therapy	1	1	3	1	6
Physical Therapy	5	3	4	5	17
Medical Imaging and Radiation Sciences	1		8	1	10
Allied Health Total	12	6	24	13	55
DENTISTRY					
Community Dentistry				1	1
Dental Hygiene			4	1	5
Developmental Dentistry	1		2	1	4
Oral Biology	2	2	7		11
Oral and Maxillofacial Surgery				2	2
Restorative Dentistry	6	1	13	2	22
Dentistry Total	9	3	26	7	45
GRADUATE COLLEGE					
Health Sciences Library & Information Mgmt.			9		9
Graduate College Total			9		9
MEDICINE-OKC					
Anesthesiology	1	2	23	21	47
Biochemistry & Molecular Biology	15	1		3	19
Cell Biology	11	5	1	3	20
Dermatology	1		4	1	6
Family Medicine	11		13	13	37
Geriatrics	1	1	6	2	10
Medicine	42	5	34	22	103
Microbiology & Immunology	8	4	1	7	20
Neurology	2	1	5	4	12
Neurosciences	1				1
Neurosurgery	2	3			5
Obstetrics & Gynecology	5		22	6	33
Ophthalmology	9	1	2	6	18
Orthopaedic Surgery & Rehab.			11	5	16
Otorhinolaryngology	4	5	1	2	12
Pathology	7	2	22	2	33
Pediatrics	28	10	35	37	110
Physiology	8		2	5	15
Psychiatry & Behavioral Sciences	5		12	3	20
Radiation Oncology	1	2	2	4	9
Radiological Sciences	3	5	15	2	25
Surgery	9	7	4	6	26
Urology	5	4			9
Medicine-OKC Total	179	58	215	154	606

(Continued)

FACULTY TENURE STATUS

Full-Time Faculty Tenure Status by College and Department

Fall 2008

<u>College/Department</u>	<u>Tenured</u>	<u>Tenure Track</u>	<u>Consecutive Term</u>	<u>Not Eligible</u>	<u>Total</u>
MEDICINE-TULSA					
Family Practice			19	14	33
Internal Medicine	1	2	15	2	20
Obstetrics & Gynecology	3		7	4	14
Pediatrics	4	1	14	5	24
Psychiatry	1		8		9
Surgery	1	4	3		8
Medicine-Tulsa Total	10	7	66	25	108
College of Medicine Total	193	74	269	164	700
NURSING					
Academic Programs	12	6	31	44	93
Nursing Total	12	6	31	44	93
PHARMACY					
Pharmaceutical Sciences	10	1		7	18
Pharmacy Clinical & Admin. Sciences	7	3	17	16	43
Pharmacy Total	17	4	17	23	61
PUBLIC HEALTH					
Biostatistics & Epidemiology	7	3		5	15
Center for American Indian Research	1			5	6
Health Administration & Policy	3	3	1	1	8
Health Promotion Sciences	3	2		1	6
Occupational & Environmental Health	2	2			4
Prevention Research Center				1	1
Public Health Total	16	10	1	13	40
Total Full-Time Faculty	255	94	389	279	1,017

Source: HSC Office of Institutional Research as of November 1, 2008

FACULTY TENURE STATUS

Full-Time Faculty Tenure Status by College

Fall 2008

<u>College</u>	<u>Tenured</u>	<u>Tenure Track</u>	<u>Not Eligible</u>	<u>Total</u>
Allied Health	12	6	37	55
Dentistry	9	3	33	45
Graduate College			9	9
Medicine - OKC	179	58	369	606
Medicine - Tulsa	10	7	91	108
Nursing	12	6	75	93
Pharmacy	17	4	40	61
Public Health	16	10	14	40
 Total Full-Time Faculty	 255	 94	 668	 1,017

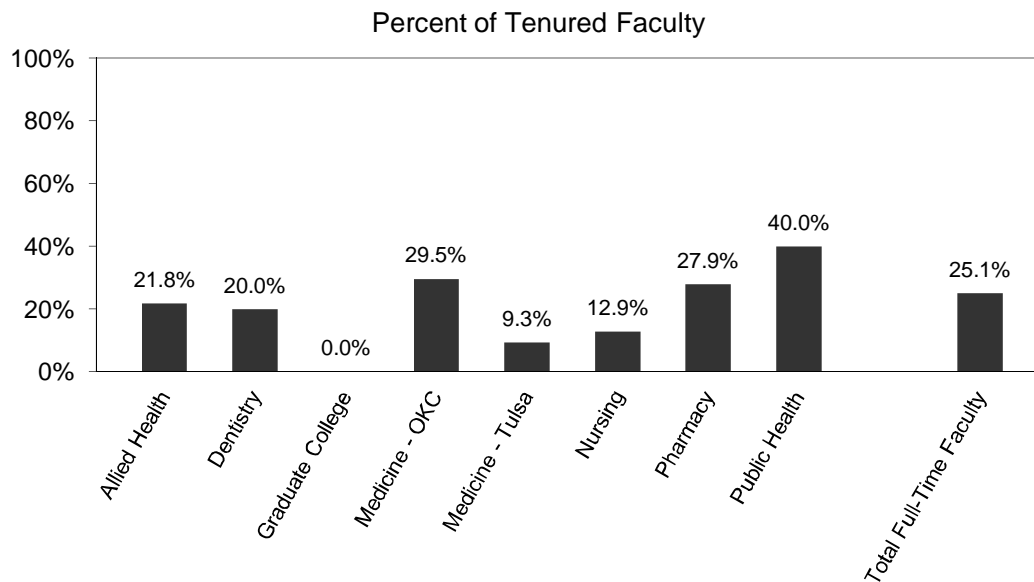

Source: HSC Office of Institutional Research as of November 1, 2008

FACULTY TENURE STATUS

Faculty Tenure Status by FTE, by College

Fall 2008

<u>College</u>	<u>Tenured</u>	<u>Tenure Track</u>	<u>Consecutive Term</u>	<u>Full-Time Not Eligible</u>	<u>Part-Time Not Eligible</u>	<u>Total</u>
Allied Health	12.00	6.00	24.00	13.00	4.10	59.10
Dentistry	9.00	3	26.00	7.00	23.27	68.27
Graduate College			9.00			9.00
Medicine - OKC	179.00	58.00	215.51	154.00	35.30	641.81
Medicine - Tulsa	10.00	7.00	68.28	25.00	17.64	127.92
Nursing	12.00	6.00	31.00	44.00	15.50	108.50
Pharmacy	17.00	4.00	17.00	23.00	6.15	67.15
Public Health	16.00	10.00	1.00	13.00	1.80	41.80
Total Faculty	255.00	94.00	391.79	279.00	103.76	1,123.55

Source: HSC Office of Institutional Research as of November 1, 2008

FACULTY AND STAFF

Part-Time Faculty and Staff by Ethnic Background and Gender

Fall 2008

<u>Rank</u>	<u>White</u>	<u>Black</u>	<u>Hispanic</u>	<u>Asian</u>	<u>American Indian</u>	<u>Total</u>
Faculty						
Male	120	3	1	5	3	132
Female	127	1	2	9	4	143
Total	247	4	3	14	7	275
Executive/Administrative/Managerial						
Male	2					2
Female	9					9
Total	11					11
Other Professional						
Male	9					9
Female	94	2		7	3	106
Total	103	2		7	3	115
Secretarial/Clerical						
Male	2	4		1	1	8
Female	40	6	1		2	49
Total	42	10	1	1	3	57
Technical/Paraprofessional						
Male	10		1	2		13
Female	38	6	3	4	5	56
Total	48	6	4	6	5	69
Skilled Craft						
Male						
Female						
Total						
Service/Maintenance						
Male	6	6				12
Female	1	5				6
Total	7	11				18
Total Part-Time Faculty and Staff						
Male	149	13	2	8	4	176
Female	309	20	6	20	14	369
Total	458	33	8	28	18	545

Source: HSC Office of Institutional Research as of November 1, 2008

BUDGET

OPERATING BUDGET

Total Operating Budget

FY 1991 - 2009

<u>Fiscal Year</u>	<u>HSC Total E&G Budget</u>	<u>Contract Research & Services</u>	<u>Professional Practice Plan</u>	<u>Auxiliary Enterprise & Student Activities</u>	<u>Grand Total</u>	<u>Internal Service Units</u>	<u>Student Aid</u>
1991	62,945,557	30,349,304	60,101,620	15,859,176	169,255,657	17,142,049	1,560,898
1992	68,246,856	38,611,930	70,061,307	17,623,925	194,544,018	14,810,271	2,049,531
1993	70,664,962	44,043,648	76,060,500	16,492,351	207,261,461	15,718,492	2,060,473
1994	69,545,640	46,428,965	70,100,000	15,651,953	201,726,558	12,936,259	2,200,000
1995	71,546,340	50,200,000	67,540,000	16,182,023	205,468,363	16,079,141	2,200,000
1996	73,595,000	56,200,000	73,500,000	18,307,960	221,602,960	16,571,174	2,385,075
1997	79,029,000	57,750,300	90,068,328	18,586,872	245,434,500	17,439,700	1,762,688
1998	88,582,200	59,994,114	80,719,000	21,504,429	250,799,743	14,415,644	2,039,388
1999	94,279,745	81,522,946	82,105,000	20,547,960	278,455,651	16,151,978	2,290,992
2000	100,200,074	85,594,387	99,267,229	23,386,783	308,448,473	20,322,572	2,603,928
2001	110,175,268	77,500,000	103,237,918	28,598,257	319,511,443	21,181,862	2,840,370
2002	118,402,738	79,243,000	122,670,714	30,598,137	350,914,589	22,029,136	3,426,901
2003	121,140,798	82,737,000	131,257,664	27,242,785	362,378,247	19,353,798	2,479,322
2004	132,193,330	87,832,273	166,009,576	44,230,461	430,265,640	21,359,556	2,841,923
2005	129,612,451	104,001,905	210,874,224	49,002,648	493,491,228	22,297,898	4,089,704
2006	142,073,617	113,787,481	282,000,000	50,262,907	588,124,005	24,005,551	4,561,262
2007	158,756,303	114,932,687	265,814,838	66,989,467	606,493,295	27,347,319	5,065,901
2008	170,730,722	113,356,109	270,970,346	81,253,130	636,310,307	29,020,083	5,494,787
2009	182,345,043	135,427,666	304,465,501	73,967,585	696,205,795	33,873,499	6,739,879

Source: Budget Office, HSC

EDUCATIONAL AND GENERAL BUDGET

Educational and General Budget - All Sources of Funds

FY 1991 - 2009

<u>Fiscal Year</u>	<u>Total E&G Budget</u>	<u>Annual Percentage Change</u>	<u>Cumulative Percentage Change</u>
1991	\$ 62,945,557	10.3 %	204.1 %
1992	68,246,856	8.4	229.7
1993	70,664,962	3.5	241.4
1994	69,545,640	-1.6	236.0
1995	71,546,340	2.9	245.7
1996	72,295,000	1.0	249.3
1997	77,929,000	7.8	276.5
1998	87,412,200	12.2	322.3
1999	93,049,745	6.4	349.5
2000	98,803,074	6.2	377.3
2001	108,975,268	10.3	426.5
2002	116,626,738	7.0	463.4
2003	119,745,798	2.7	478.5
2004	130,593,330	9.1	530.9
2005	129,612,451	-0.8	526.2
2006	142,073,617	9.6	586.4
2007	158,756,303	11.7	667.0
2008	170,730,722	7.5	724.8
2009	182,345,043	6.8	780.9

<u>Fiscal Year</u>	<u>Total E&G Budget Per FTE Student</u>	<u>Annual Percentage Change</u>	<u>Cumulative Percentage Change</u>
1991	\$ 20,774	8.9 %	136.8 %
1992	21,611	4.0	146.3
1993	21,837	1.0	148.9
1994	20,527	-6.0	134.0
1995	21,880	6.6	149.4
1996	23,306	6.5	165.7
1997	26,292	12.8	199.7
1998	29,079	10.6	231.5
1999	30,679	5.5	249.7
2000	31,739	3.5	261.8
2001	35,671	12.4	306.6
2002	37,866	6.2	331.6
2003	34,077	-10.0	288.4
2004	34,937	2.5	298.2
2005	37,832	8.3	331.2
2006	39,520	4.5	350.5
2007	41,767	5.7	376.1
2008	44,566	6.7	407.9
2009	43,875	-1.6	400.1

Source: Budget Office, HSC

EDUCATIONAL AND GENERAL BUDGET

Educational and General Budget - State Appropriations

FY 1991 - 2009

<u>Fiscal Year</u>	<u>State Appropriations</u>	<u>Annual Percentage Change</u>	<u>Cumulative Percentage Change</u>
1991	\$ 53,168,557	10.7 %	206.4 %
1992	57,948,856	9.0	234.0
1993	59,496,164	2.7	242.9
1994	57,426,562	-3.5	231.0
1995	57,577,715	0.3	231.9
1996	57,976,005	0.7	234.2
1997	62,674,713	8.1	261.2
1998	67,959,586	8.4	291.7
1999	72,769,215	7.1	319.4
2000	74,250,876	2.0	328.0
2001	79,960,242	7.7	360.9
2002	83,479,833	4.4	381.2
2003	83,785,710	0.4	382.9
2004	75,148,189	-10.3	333.1
2005	77,504,758	3.1	346.7
2006	83,708,137	8.0	382.5
2007	96,683,918	15.5	457.3
2008	100,112,232	3.6	477.0
2009	103,253,439	3.1	495.1

<u>Fiscal Year</u>	<u>State Approp Budget Per FTE Student</u>	<u>Annual Percentage Change</u>	<u>Cumulative Percentage Change</u>
1991	\$ 17,547	9.4 %	138.6 %
1992	18,350	4.6	149.6
1993	17,459	-4.9	137.4
1994	16,950	-2.9	130.5
1995	17,608	3.9	139.5
1996	18,690	6.1	154.2
1997	21,145	13.1	187.6
1998	22,608	6.9	207.5
1999	23,992	6.1	226.3
2000	23,852	-0.6	224.4
2001	26,174	9.7	256.0
2002	27,104	3.6	268.6
2003	23,843	-12.0	224.3
2004	20,104	-15.7	173.4
2005	22,623	12.5	207.7
2006	23,285	2.9	216.7
2007	25,436	9.2	245.9
2008	26,132	2.7	255.4
2009	24,844	-4.9	237.9

Source: Budget Office, HSC

SPONSORED PROGRAMS

GRANTS AND CONTRACTS

Summary of Grants and Contracts Received By College/Department

July 1, 2007-June 30, 2008

Allied Health	\$2,098,751
Office of the Dean	43,359
Communication Sciences and Disorders	163,944
L. M. Tolbert Library and Resource Center for Developmental Disabilities	336,535
Rehabilitation Sciences	1,554,913
 Dentistry	 \$360,828
Office of the Dean	132,670
Oral Biology	213,158
Orthodontics	15,000
 Medicine	 \$101,909,466
Office of the Dean	16,891,662
Biochemistry and Molecular Biology	4,111,848
Cancer Institute	491,360
Cell Biology	4,539,640
Center for Learning and Leadership	1,126,315
Center for Neurosciences	744,050
Dermatology	133,450
Donald W. Reynolds Dept of Geriatrics	4,148,001
Family and Preventive Medicine	876,942
Medicine	17,737,383
Microbiology and Immunology	14,071,335
Neurology	234,526
Neurosurgery	10,611
Obstetrics and Gynecology	3,538,348
Ophthalmology	6,335,805
Orthopaedic Surgery and Rehabilitation	100
Otorhinolaryngology	55,000
Pathology	3,863,064
Pediatrics	16,874,006
Physiology	1,396,736
Psychiatry and Behavioral Sciences	1,961,972
Radiological Sciences	199,432
Surgery	1,725,848
Urology	782,032
Radiation Oncology	60,000

(Continued)

GRANTS AND CONTRACTS

Summary of Grants and Contracts Received By College/Department

July 1, 2007-June 30, 2008

Medicine - Tulsa	\$17,610,797
Office of the Dean	11,645,606
Dermatology	96,873
Diabetes Center	157,500
Emergency Medicine	4,148,950
Family and Preventive Medicine	374,759
Internal Medicine	289,218
Pediatrics	112,410
Psychiatry	740,481
Surgery	45,000
Nursing	\$2,580,058
Case Management	148,979
Office of the Dean	1,006,262
Academic Programs	1,219,961
Continuing Education Nursing	44,330
Graduate Nursing Program - Tulsa	10,700
Parry Chair Gerontological Nursing	149,826
Pharmacy	\$6,300,388
Office of the Dean	3,668,212
Clinical and Administrative Sciences	239,460
Clinical Pharmacology Services	446,244
Oklahoma Poison Control Center	131,713
Pharmaceutical Sciences	1,794,535
Pharmaceutical Sciences-Tulsa	20,224
Public Health	\$8,032,396
Biostatistics and Epidemiology	2,250,572
Center for American Indian Health Research	802,255
Health Administration and Policy	210,827
Health Promotion Sciences	2,945,497
Occupational and Environmental Health	1,823,245
Graduate College	\$1,514,014
Office of the Dean	1,514,014
Other OUHSC Units	\$720,569
Student Financial Aid	708,569
Library	12,000
TOTAL AWARDS	\$141,127,267

Source: Research Administration, HSC

TUITION AND FEES

TUITION AND FEES

Undergraduate and Graduate Studies

Fall 2008

Course Level	Resident Tuition per Credit Hour	Additional Fees* per Credit Hour	Resident Tuition and Fees per Credit Hour	Additional Nonresident Tuition per Credit Hour	Nonresident Tuition and Fees per Credit Hour
Undergraduate Courses	117.90	44.95	\$162.85	332.70	495.55
Graduate Division	156.00	43.70	\$199.70	409.70	609.40

*Additional Fees include: activity, library, connectivity, facility, assessment (undergraduate only), special event, security services, and transit.

Health Professions Studies

Health Profession	Resident Tuition per Semester	Additional Nonresident Tuition per Semester	Total Nonresident Tuition per Semester	Additional Fees** per Credit Hour
Medicine (M.D.)	\$8,972.50	\$12,059.00	\$21,031.50	\$43.70
Dentistry (D.D.S.)	8,168.00	11,221.00	\$19,389.00	\$43.70
Doctor of Pharmacy	5,901.50	7,341.00	\$13,242.50	\$43.70
Physician Associate (P.A.)	3,530.50	4,381.00	\$7,911.50	\$43.70
Occupational Therapy	2,930.00	4,100.00	\$7,030.00	\$43.70
Physical Therapy	3,142.00	4,703.50	\$7,845.50	\$43.70
Doctor of Physical Therapy	3,779.00	5,767.00	\$9,546.00	\$43.70
Doctor of Audiology	3,475.00	5,605.00	\$9,080.00	\$43.70
Public Health(MPH, MHA, DrPH)***	285.20/hr	486.00/hr	771.20/hr	\$43.70
Nursing Professional (CNL)***	179.40/hr	460.60/hr	640.00/hr	\$43.70

**Additional Fees include: activity, library, connectivity, facility, special event, security services, and transit.

***This program is assessed professional tuition at an hourly rate.

Per Semester Fees

Fee	Amount
Health Fee****	\$64.00
Registration Fee****	15.00
International Student Fee	50.00
Academic Records Fee****	15.00
Cultural & Recreational Services***	112.25
Counseling Services Fee****	17.00

****All students are required to pay as a condition of enrollment.

Additional Fees

Fee	Amount per Credit Hour
Activity	\$3.25
Library	10.25
Connectivity	14.80
Facility	7.30
Assessment(undergrad)	1.25
Special Event	3.00
Security Services	3.60
Transit	1.50

Source: Bursar's Office, HSC

FACILITIES

FACILITIES

Distribution of Space by Program Classification
Oklahoma City Campus

FY 2008 - 2009

PROGRAM CLASSIFICATION	NET SQ FT	PERCENT OF TOTAL
Instruction	289,115	13.6%
Research	403,528	19.0%
Public Service	382,187	18.0%
Academic Support	260,311	12.3%
Student Service	44,276	2.1%
Institutional Administration	101,167	4.8%
Operations/Physical Plant ¹	525,593	24.8%
Auxiliary Enterprises	10,354	0.5%
Independent Operations	16,131	0.8%
Service Units	87,779	4.1%
TOTAL NET SQUARE FEET ²	2,120,441	96%

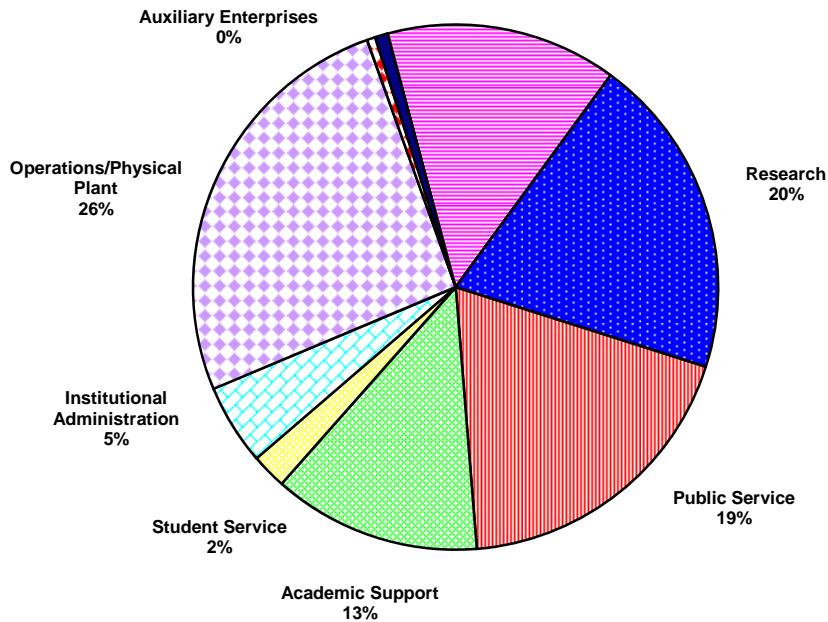

¹ Includes non assignable space (430,095 nasf)

² Net Sq Ft = Gross Sq Ft less Structural Area

Source: Facilities Management, HSC

FACILITIES

Distribution of Space by Program Classification
Tulsa Campus

FY 2008 - 2009

PROGRAM CLASSIFICATION	NET SQ FT	PERCENT OF TOTAL
Instruction	110,754	21.3%
Research	16,554	3.2%
Public Service	136,061	26.2%
Academic Support	41,914	8.1%
Student Service	9,876	1.9%
Institutional Administration	14,486	2.8%
Operations/Physical Plant ¹	158,551	30.5%
Independent Operations	31,975	6.1%
TOTAL NET SQUARE FEET²	520,171	100%

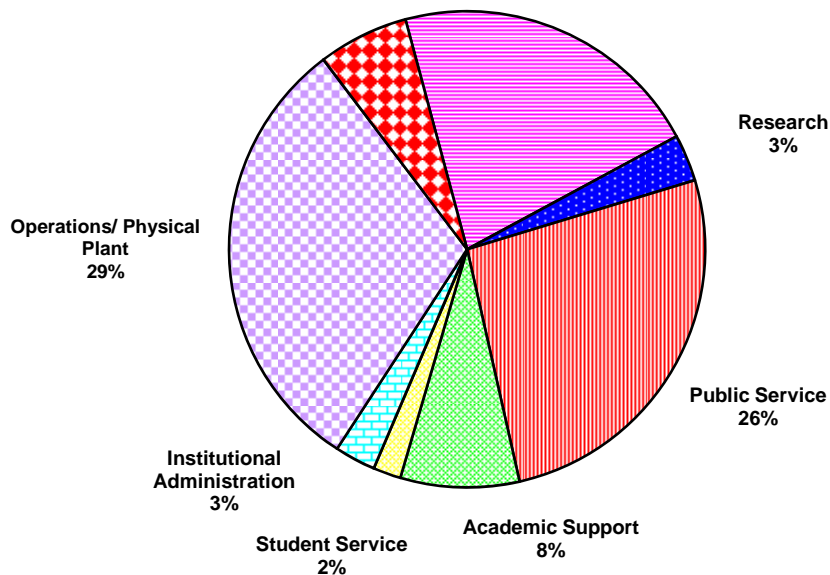

¹ Includes Nonassignable Areas (58,328 nasf)

² Net Sq Ft = Gross Sq Ft less Structural Area

Source: Facilities Mangement, HSC

FACILITIES

Distribution of Space by College and Administrative Unit
Oklahoma City Campus

FY 2008 - 2009

COLLEGE/UNIT	NET SQ FT	PERCENT OF TOTAL
College of Allied Health - (CAH)	64,698	3.1%
College of Dentistry - (COD)	126,477	6.0%
College of Medicine - (COM)	810,654	38.2%
College of Nursing - (CON)	59,107	2.8%
College of Pharmacy - (COP)	65,788	3.1%
College of Public Health - (CPH)	46,883	2.2%
Graduate College - (GRD)	2,776	0.1%
Administrative Affairs (ADM)	208,522	9.8%
HSC Student Affairs - (ASA)	20,111	0.9%
Library -(LIB)	60,104	2.8%
Office of the Provost - (PRV)	64,377	3.0%
Office of Research Administration - (ORA)	120,263	5.7%
Other ¹	26,663	1.3%
Non Assignable	444,020	20.9%
TOTAL NET SQUARE FEET ²	2,120,441	100%

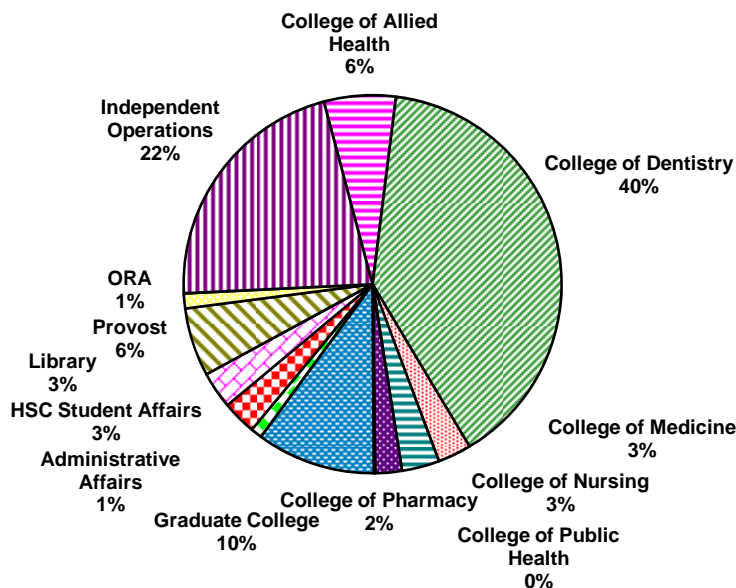

¹ Includes Independent Operations and Affiliated and External Agencies

² Net Sq Ft =Gross Sq Ft less Structural Area

Source: Facilities Management, HSC

FACILITIES

Distribution of Space by College and Administrative Unit
Tulsa Campus

FY 2008 - 2009

COLLEGE/UNIT	NET SQ FT	PERCENT OF TOTAL
College of Allied Health	8,843	1.7%
College of Medicine	181,820	35.0%
College of Nursing	10,639	2.0%
College of Pharmacy	14,558	2.8%
College of Public Health	1,887	0.4%
Library	13,368	2.6%
Office of the President	41,058	7.9%
Other Departments	41,172	7.9%
Non-OUHSC Agencies	30,324	5.8%
Non-Assignable	110,066	21.2%
Tulsa - Administration	64,370	12.4%
OU Tulsa Student Services	2,066	0.4%
TOTAL NET SQUARE FEET ¹	520,171	100%

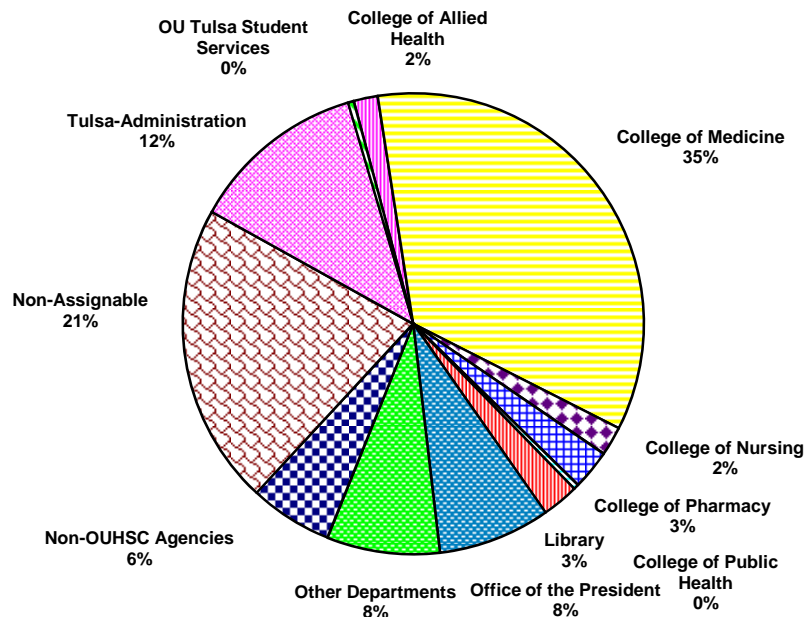

¹ Net Sq Ft = Gross Sq Ft less Structural Area

Source: Facilities Management, HSC

FACILITIES

Distribution of Space by Room Use Category
Oklahoma City Campus

FY 2008-2009

ROOM USE CATEGORY	NET SQ FT	PERCENT OF TOTAL
Classroom Facilities	67,437	3.2%
Laboratory Facilities	311,207	14.7%
Office Facilities	739,653	34.9%
Study Facilities	80,758	3.8%
Special Use Facilities	116,287	5.5%
General Use Facilities	54,850	2.6%
Supporting Facilities	147,519	7.0%
Health Care Facilities	169,124	8.0%
Residential Facilities	3,512	0.2%
Non Assignable	430,095	20.2%
TOTAL NET SQUARE FEET ¹	2,120,441	100%

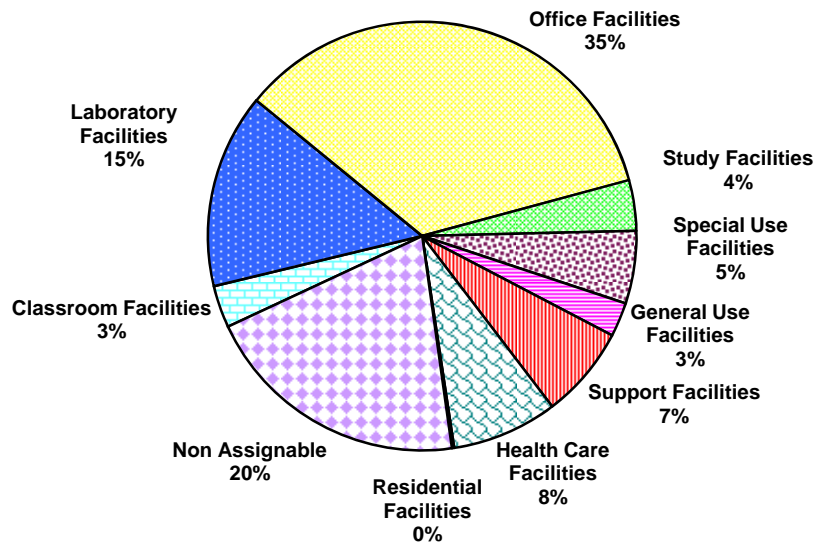

¹ Net Sq Ft = Gross Sq Ft less Structural Area.

Source: Facilities Management, HSC

FACILITIES

Distribution of Space by Room Use Category
Tulsa Campus

FY 2008-2009

ROOM USE CATEGORY	NET SQ FT	PERCENT OF TOTAL
Classroom Facilities	19,886	3.8%
Laboratory Facilities	31,175	6.0%
Office Facilities	199,271	38.3%
Study Facilities	18,083	3.5%
Special Use Facilities	1,794	0.3%
General Use Facilities	10,509	2.0%
Supporting Facilities	61,598	11.8%
Health Care Facilities	60,107	11.6%
Non Assignable	109,557	21.1%
Under Constr. / Remodel	8,191	21.0%
TOTAL NET SQUARE FEET¹	520,171	98%

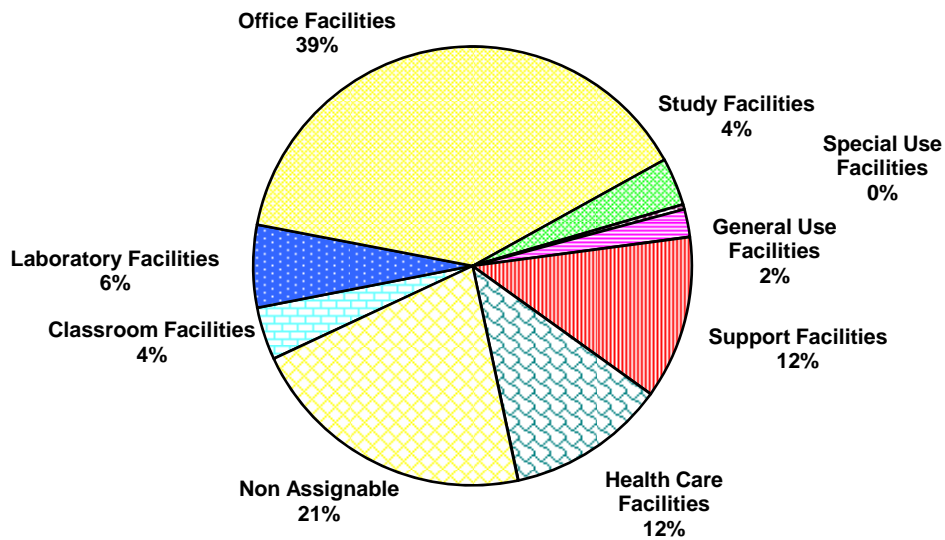

¹ Net Sq Ft = Gross Sq Ft less Structural Area.

Source: Facilities Management, HSC

INDEX

INDEX

Accreditation - Program Status 1-16

ACT Profile

Test scores:

by college 2-2, 2-3

by discipline 2-4, 2-5

Admissions Requirements 2-1

Budget

Educational and general budget:

HSC 3-57, 3-59

Law Center 2-96

Norman Campus 2-96, 2-97

state appropriation:

HSC 3-59

Law Center 2-100

Norman Campus 2-98

state appropriation per FTE student 2-99, 3-59

Operating budget by source 2-96, 3-58

State fund allocation:

percentage of state total 2-95

university total 2-95

Class Size 2-49

Credit Hour Enrollment (See Enrollment, Credit Hour)

Degree Programs

Degrees conferred:

Annual total:

bachelor's 2-16, 2-17, 3-4

doctoral 2-16, 2-17, 3-4

law 2-16, 2-17

master's 2-16, 2-17, 3-4

professional 3-4

By college: 2-16

By major:

bachelor's 2-12, 3-2

doctoral 2-12, 3-3

law 2-12

master's 2-12, 3-3

professional 3-2

First degrees:

graduate 1-6, 1-15

law 1-7

undergraduate 1-6, 1-15

Degrees offered 2-8, 3-1

Total number of degree programs 2-11, 3-1

Employees, Number of 1-45, 2-69, 3-45

Enrollment, All Campuses 1-31, 1-32, 1-33, 1-34, 1-35

INDEX

Enrollment, Class Size 2-49

Enrollment, Credit Hour

HSC students 1-37

OU Outreach Programs students 1-36, 2-66, 2-67

Norman on-campus students

annual total (summer, fall, spring) by level

by college 2-50

total 2-53

OU-Tulsa Norman Programs 1-36, 2-58

On- and off-campus 1-36

Enrollment, Full-Time Equivalent

All campuses 1-33, 1-35

On-campus students by residency 2-21

Enrollment, HSC Students

Age distribution 3-10

By campus 1-32, 1-34, 1-35, 3-6

By class 3-8

By college 1-42, 3-8, 3-9, 3-15, 3-19

By country 3-25

By county 3-21

By degree:

graduate 3-13, 3-15

professional 3-12, 3-15

undergraduate 3-11, 3-15

By department 3-15

By ethnic background 3-7, 3-9, 3-15

By full- and part-time status 3-5, 3-20

By gender 3-9, 3-15

By level 1-32, 1-33

By resident status 3-5, 3-20

By state 3-23

Matriculation 3-27, 3-28, 3-29, 3-30, 3-31, 3-32, 3-33, 3-34, 3-43, 3-44

Unduplicated 1-32

Enrollment, OU Outreach Programs

By campus 1-32, 1-33, 1-34, 1-35

By class 1-32, 2-61

By college 2-62, 2-65

By ethnic background 2-61

By full-time/part-time 2-61

By gender 2-61

By level 1-32, 1-33, 2-62, 2-65

By major 2-62

By resident status 2-61

Enrollment, Norman Campus

By campus 1-32, 1-33, 1-34, 1-35

By class 1-32

By college 1-38, 1-44

By level 1-32, 1-33, 1-38, 1-44

By major 1-38

Unduplicated 1-32

INDEX

Enrollment, OU-Tulsa Norman Programs

- By class 2-55
- By college 2-56, 2-57
- By ethnic background 2-55
- By full-time/part-time 2-55
- By gender 2-55, 2-56, 2-57
- By level 1-32, 1-33, 2-56, 2-57
- By major 2-56
- By resident status 2-55
- Total 1-34, 1-35
- Unduplicated 1-32

Enrollment, On-Campus Students

- Age distribution 2-47
- By class 2-24, 2-25
- By college 2-24, 2-25, 2-26
- By county 2-28
- By ethnic background 2-22, 2-26
- By gender 2-20, 2-26
- By level 1-32, 1-33
- By state 2-31
- Fall semesters 1-31, 2-19, 2-20
- Full-time students 2-23
- Graduate College students:
 - by degree level 2-43, 2-46
 - by major 2-43
 - by college 2-46
 - by gender 2-43, 2-46
- International students:
 - by classification 2-37
 - by nationality 2-33
 - regional breakdown 2-37
- New students:
 - by classification 2-48
 - by resident status 2-48
 - first-time students 2-6, 2-7, 2-48
 - graduate 2-48
 - undergraduate transfer 2-48
- Nonresident students:
 - by class 2-23
 - fall semesters 2-21
- Part-time students 2-23
- Resident students:
 - by class 2-23
 - fall semesters 2-21
- Spring semesters 2-19, 2-20
- Summer sessions 2-19, 2-20
- Undergraduate students:
 - by level 2-38, 2-42
 - by major 2-38
 - by college 2-42
 - by gender 2-38, 2-43

Enrollment, On- and Off-Campus 1-32, 1-33, 1-34, 1-35

Enrollment, Retention 2-18

INDEX

Facilities

- By college 3-67, 3-68
- By program 2-117, 3-65, 3-66
- By room use 2-116, 3-69, 3-70

Faculty, Full-Time Equivalent 2-88, 3-54

Faculty, Number of Full-Time

- By college 2-74, 2-77, 2-79, 3-49, 3-51, 3-53, 3-54
- By degree earned 2-72
- By department 2-77, 3-51
- By ethnic background 2-69, 2-70, 2-73, 2-74, 2-76, 3-45, 3-46, 3-48, 3-49, 3-50, 3-55
- By gender 2-69, 2-70, 2-72, 2-73, 2-74, 2-76, 3-45, 3-46, 3-48, 3-49, 3-50, 3-55
- By rank 2-71, 2-72, 2-73, 2-74, 3-48, 3-50
- By tenure status 2-76, 2-77, 2-79, 3-50, 3-51, 3-53
- Headcount 1-45, 2-69, 2-70, 2-71, 2-72, 2-73, 2-76, 3-45, 3-46, 3-47, 3-48, 3-49
- Salary:
 - average by rank 2-89
 - in current and constant dollars 2-89
 - increases 2-88

Faculty, Number of Part-Time

- By college 2-81
- By department 2-81
- By ethnic background 2-69, 3-45, 3-55
- By gender 2-69, 3-45, 3-55
- By rank 2-81
- Headcount 1-45, 2-69, 3-45, 3-55

Fees (See Tuition and Fees)

Financial Aid 2-115

Graduate Assistants

- FTE by department 2-91
- Headcount 1-45
- Number of:
 - by college 2-83, 2-85
 - by ethnic background 2-69, 2-83
 - by gender 2-69, 2-83
- Stipends 2-91

High School Class Rank 2-6

History, the University of Oklahoma

- Chronology 1-6
- Establishment dates:
 - colleges 1-6, 1-15
 - university 1-6, 1-15
- First degrees:
 - graduate 1-6, 1-15
 - law 1-7
 - undergraduate 1-6, 1-15
- First student 1-6, 1-15
- First year postsecondary work offered 1-15

INDEX

Indices

- Consumer price index 2-118
- Higher Education price index 2-118

Organizational Charts

- University-wide 1-19, 1-20, 1-21, 1-22, 1-23, 1-24, 1-25
- Norman Campus 1-26, 1-27, 1-28
- Health Sciences Center 1-29, 1-30

Researchers 2-80

Space Utilization (See Facilities)

Sponsored Programs

- Awards and modifications
 - 10-year trends 2-101
 - by department 2-102, 3-61
- Sponsored programs expenditures
 - 10-year trends 2-106
 - by department 2-107

Staff, Full-Time Equivalent 2-88

Staff, Number of Full-Time

- By classification 2-70, 2-86, 3-46
- By ethnic background 2-69, 2-70, 2-86, 3-45, 3-46
- By gender 2-69, 2-70, 2-86, 3-45, 3-46
- Total 1-45

Staff, Number of Part-Time

- By classification 2-87, 3-55
- By ethnic background 2-69, 2-87, 3-45, 3-55
- By gender 2-69, 2-87, 3-45, 3-55
- Total 1-45

Staff, Salary Increases 2-88

Student Enrollment (See Enrollment)

Student Employees 1-45, 2-69, 3-45

Tuition and Fees

- Big 12 universities 2-113
- HSC 3-63
- Norman Campus
 - annual tuition and fees 2-111, 2-112, 2-113
 - cost trends 2-112
 - mandatory fee rates 2-111, 2-112
 - tuition rates 2-111, 2-114