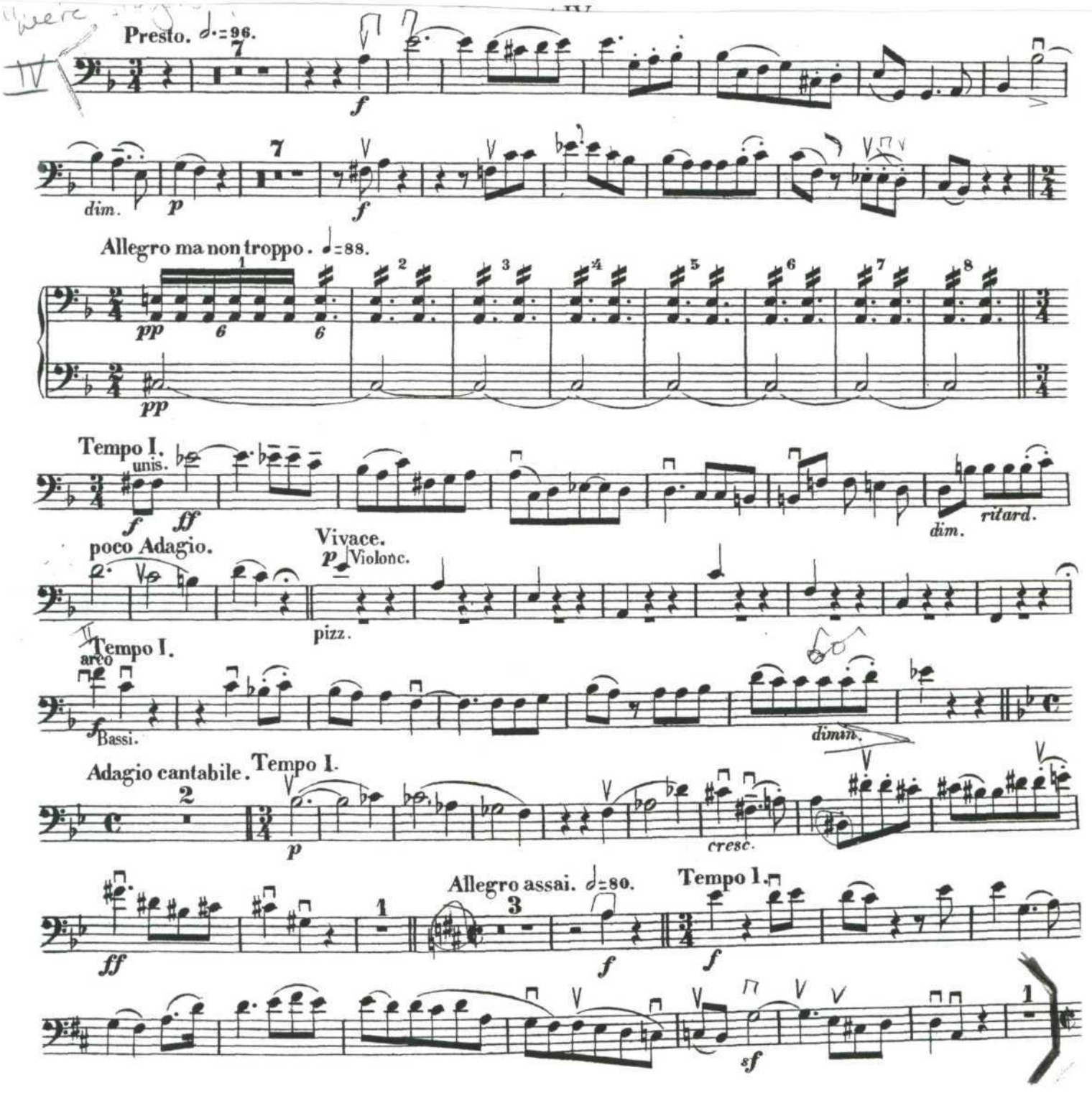Beethoven—Symphony No. 9
Double Bass