

# O THE UNIVERSITY OF OKLAHOMA

summer &  
fall 2004

CLASS SCHEDULE

CLASS SCHEDULE

CLASS SCHEDULE

CLASS SCHEDULE



# Important Links

<https://enroll.ou.edu> - OU's online enrollment system. Search for classes, plan your schedule and enroll over the web. Class information is updated every 15 minutes.

<http://www.ou.edu/admrec/registration.html> - OU Registration. This page contains links to the online enrollment system, PDF versions of the class schedules, enrollment policies, grading policies, and many other policies and important and useful enrollment information.

<http://www.ou.edu/admrec/enroll.htm> - How to Enroll. This page contains links to enrollment instructions for each of the colleges.

<http://www.ou.edu/admrec/Howtoenrollonline.doc> - How to Enroll Online. This is a Word document that contains instructions for using the online enrollment system.

<http://www.ou.edu/admrec/adddrop.htm> - How to Add/Drop. This page contains instructions for adding and/or dropping courses.

<http://www.ou.edu/admrec/schedadvising.htm> - Advising Instructions for each of the colleges.

<http://www.ou.edu/admrec/gened.htm> - General Education courses. This page contains links to each of the categories of Gen Ed courses.

<http://www.ou.edu/admrec/OUNetID.pdf> - Getting Connected at OU. This is a PDF document from the Information Technology department. It explains user names, passwords, etc.

<http://www.ou.edu/bulletins/> - OU General Catalog.

<http://www.ou.edu/bulletins/degree-sheets/degrindx.htm> - Undergraduate Degree requirements.

<http://www.ou.edu/web/academics/depart-list.shtml> - OU Colleges and Departments.

<https://webapps.ou.edu/student-services/> - Student Services. Students can view their current class schedule, their grades by semester and their unofficial transcript.

## NORMAN CAMPUS CALENDAR

	<u>Summer 2004</u>	<u>Fall 2004</u>	<u>Spring 2005</u>
Advance Registration .....	April 5-30 .....	April 5-30 .....	Nov. 1-Dec. 3
Last Day To Register Before Classes Begin .....	May 28* .....	August 20 .....	Jan. 14
<b>CLASSES BEGIN</b> .....	<b>June 1*</b> .....	<b>August 23</b> .....	<b>Jan. 18</b>
First Day for Late Registration Fee of \$20 .....	June 1* .....	August 23 .....	Jan. 18
Advance Registration for Next Term Begins .....		Nov. 1 .....	April 11
Final Exam Preparation Period .....		Dec. 6-12 .....	May 2-8
Final Day of Classes .....	July 27* .....	Dec. 10 .....	May 6
Final Examinations .....		Dec. 13-17 .....	May 9-13
Commencement .....			May 14
Final Grades Due .....	July 30* .....	Dec. 21 .....	May 17

### ADD/DROP (Changes in schedule, retaining at least one course)

100% Reduction of charges on Dropped Courses .....	June 1-7* .....	Aug. 23-Sept. 3 .....	Jan. 18-31
No Record of Grade for Dropped Course(s) .....	June 1-7* .....	Aug. 23-Sept 3 .....	Jan. 18-31
Final Day to Register or Add a Course .....	June 4* .....	August 27 .....	Jan. 21
No Reduction of charges on Dropped Courses after this Date .....	June 7* .....	Sept. 3 .....	Jan. 31
Automatic Grade of W for Dropped Course(s) .....	June 8-18* .....	Sept. 7-Oct. 1 .....	Feb. 1-25
Grade of W or F for Dropped Course(s) .....	June 21-July 27* .....	Oct. 4-Dec.10 .....	Feb. 28-May 6
Petition to Dean Required to Drop a Course(s) .....	July 6-27* .....	Nov. 1-Dec.10 .....	April 4-May 6

### COMPLETE WITHDRAWAL (Dropping all courses for a semester)

Cancellation Deadline (No record of grade on transcript) .....	May 28* .....	August 20 .....	Jan. 14
100% Reduction of charges on Complete Withdrawal from University .....	June 1-7* .....	Aug. 23-Sept. 3 .....	Jan. 18-31
Automatic Grade of W on Complete Withdrawal from University .....	June 1-18* .....	Aug. 23-Oct. 1 .....	Jan. 18-Feb. 25
No Reduction on Complete Withdrawal from University after this Date .....	June 7* .....	Sept. 3 .....	Jan. 31
Grade of W or F on Complete Withdrawal from the University .....	June 21-July 27* .....	Oct. 4-Dec. 10 .....	Feb. 28-May 6

### AUDIT

Final Day to Change from Audit to Credit .....	June 4* .....	Sept. 3 .....	Jan. 28
Final Day to Change from Credit to Audit .....	July 2* .....	Oct. 29 .....	April 1

### GRADUATION AND RELATED REQUIREMENTS

Final Day To File as a Candidate for Master's Degree .....	March 1 .....	April 5 .....	Oct. 4
Final Day to File Graduation Application .....	July 1 .....	Nov. 1 .....	March 1
Final Day to Submit Dissertation Reading Copy .....	July 13 .....	Nov. 26 .....	April 22
Final Day to Apply for Doctoral General Exam .....	July 13 .....	Nov. 26 .....	April 22
Final Day for Oral Defense of Dissertation .....	July 27 .....	Dec. 10 .....	May 6
Final Day for Defense of Thesis .....	July 27 .....	Dec. 10 .....	May 6
Final Day for Comprehensive Exam .....	July 27 .....	Dec. 10 .....	May 6
Final Day to Deposit Thesis in Library .....	August 3 .....	Dec. 17 .....	May 13
Final Day to Deposit Dissertation in Library .....	August 3 .....	Dec. 17 .....	May 13

### HOLIDAYS AND VACATION DAYS

Martin Luther King Holiday .....			Jan. 17
Spring Vacation .....			March 12-20
Independence Day Holiday .....	July 5 .....		
Labor Day Holiday .....		Sept. 6 .....	
Thanksgiving Vacation .....		Nov. 24-28 .....	

### INTERSESSION

REGISTRATION .....	<u>MAY</u> .....	<u>AUGUST</u> .....	<u>DECEMBER</u>
CLASSES MEET .....	April 5- May 8 .....	April 5-July 27 .....	Nov. 8-Dec. 18
	May 10-29 .....	July 28-August 21 .....	Dec. 20-Jan. 15

\* Contact the Office of Registration for Complete Summer Session I and Summer Session II Dates and Deadlines.



# THE UNIVERSITY OF OKLAHOMA

# Main Campus Map

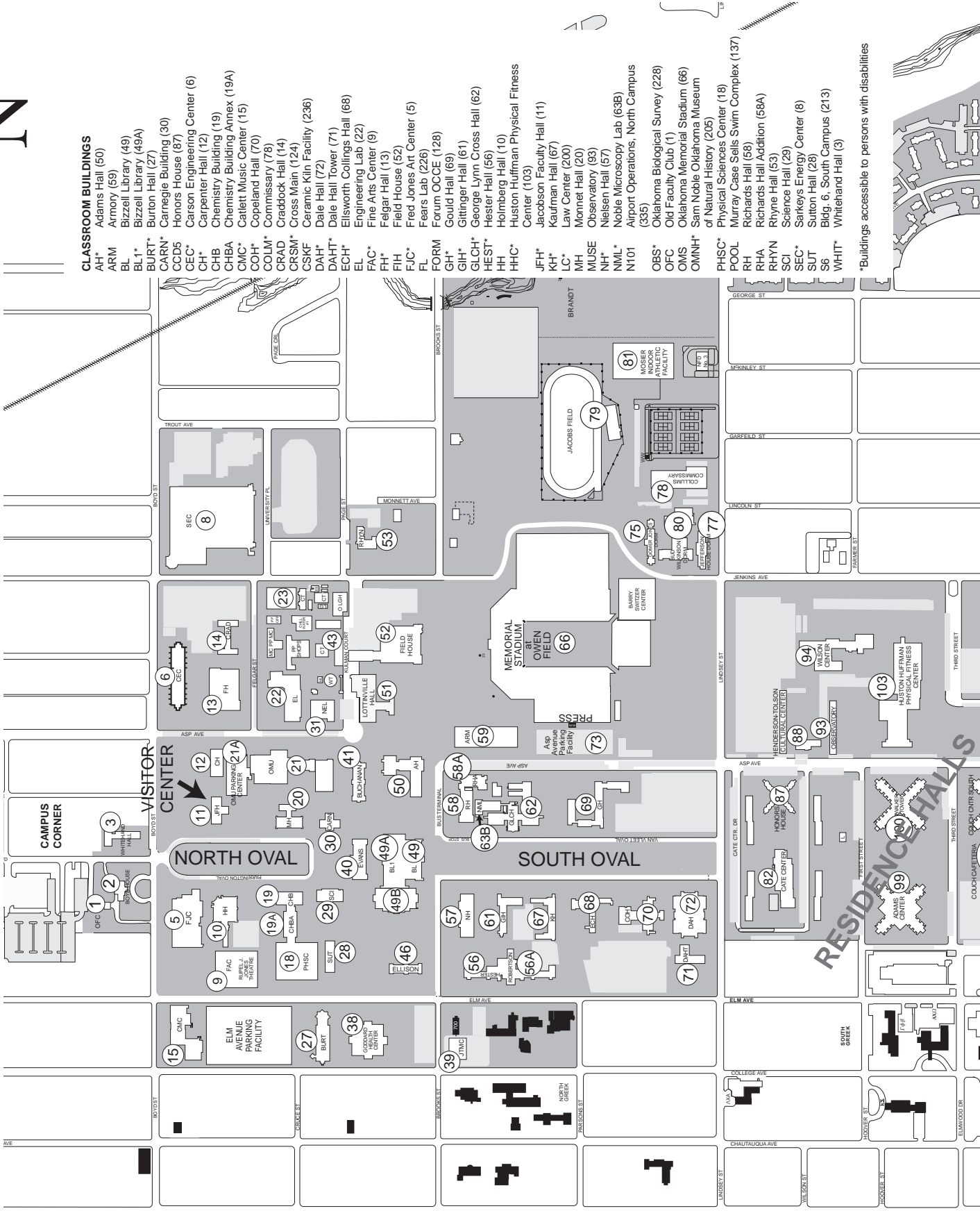

### NUMERICAL LISTINGS

- 1 Old Faculty Club
- 2 Boyd House
- 3 Whitehand Hall
- 5 Fred Jones Jr. Memorial Art Center
- 6 Carson Engineering Center
- 8 Sarkeys Energy Center
- 9 Rupel J. Jones Theater
- 10 Holmberg Hall
- 11 Jacobson Faculty Hall
- 12 Carpenter Hall
- 13 Felgar Hall
- 14 Craddock Hall
- 15 Stanley Cattlett Music Center
- 18 Physical Sciences Center
- 19 Chemistry Building
- 19A Chemistry Bldg. Annex
- 20 Monnet Hall
- 21 Oklahoma Memorial Union
- 21A OMU Parking Center
- 22 Engineering Laboratory
- 23 Physical Plant Complex
- 27 Burton Hall
- 28 Sutton Hall
- 29 Science Hall
- 30 Carnegie Building
- 31 Nuclear Engineering Laboratory
- 38 Goddard Health Center
- 39 Jim Thorpe Multicultural Center
- 40 Evans Hall
- 41 Buchanan Hall
- 43 Telecom Maintenance
- 46 Ellison Hall
- 49 Bizzell Memorial Library
- 49A Bizzell Library 1958 Addition
- 49B Neustadt Wing
- 50 Adams Hall
- 51 Savoye Lottinville Hall
- 52 Field House
- 53 Rhyme Hall
- 56 Hester Hall
- 56A Robertson Hall
- 57 Nielsen Hall
- 58 Richards Hall
- 58A Richards Hall Addition
- 59 Armory
- 61 Gittinger Hall
- 62 George Lynn Cross Hall Laboratory
- 63B Oklahoma Memorial Stadium
- 66 Oklahoma Memorial Stadium
- 67 Kaufman Hall
- 68 Elsworth Collings Hall
- 69 Gould Hall
- 70 Copeland Hall
- 71 Dale Hall Tower Building
- 72 Dale Hall Classroom Building
- 75 Gomer Jones Dormitory
- 77 Jefferson House Dormitory
- 78 Collums Commissary
- 79 Jacobs Field
- 80 Bud Wilkinson Dormitory
- 81 Mosier Indoor Athletic

### CLASSROOM BUILDINGS

- AH\* Adams Hall (50)
- ARM Armory (59)
- BL\* Bizzell Library (49)
- BURT\* Burton Hall (27)
- CARN\* Carnegie Building (30)
- CCD5\* Honors House (87)
- CEC\* Carson Engineering Center (6)
- CH\* Carpenter Hall (12)
- CHB Chemistry Building (19)
- CHBA Chemistry Building Annex (19A)
- CMC\* Cattlett Music Center (15)
- COH\* Copeland Hall (70)
- COLM\* Commissary (78)
- CRAD Craddock Hall (14)
- CRSM\* Cross Main (124)
- CSKF\* Ceramic Klin Facility (236)
- DAH\* Date Hall (72)
- DAHT\* Date Hall Tower (71)
- ECH\* Elsworth Collings Hall (68)
- EL Engineering Lab (22)
- FAC\* Fine Arts Center (9)
- FH\* Felgar Hall (13)
- FIH Field House (52)
- FJC\* Fred Jones Art Center (5)
- FL Fears Lab (226)
- FORM Forum OCCCE (128)
- GH\* Gould Hall (69)
- GIH\* Gittinger Hall (61)
- GLCH\* George Lynn Cross Hall (62)
- HES\* Hester Hall (56)
- HH Holmberg Hall (10)
- HHC\* Huston Huffman Physical Fitness Center (103)
- JFH\* Jacobson Faculty Hall (11)
- KH\* Kaufman Hall (67)
- LC\* Law Center (200)
- MH Monnet Hall (20)
- MUSE Observatory (68)
- NH\* Nielsen Hall (57)
- NML\* Noble Microscopy Lab (63B)
- N101 Airport Operations, North Campus (335)
- OBS\* Oklahoma Biological Survey (228)
- OFC Old Faculty Club (1)
- OMS Oklahoma Memorial Stadium (66)
- OMNH\* Sam Noble Oklahoma Museum of Natural History (205)
- PHSC\* Physical Sciences Center (18)
- POOL Murray Case Salts Swim Complex (137)
- RH Richards Hall (58)
- RHA Richards Hall Addition (58A)
- RHYA Rhyme Hall (53)
- SCI Science Hall (29)
- SEC\* Sarkeys Energy Center (8)
- SUT Sutton Hall (28)
- S6 Bldg. 6, South Campus (213)
- WHIT\* Whitehand Hall (3)

\*Buildings accessible to persons with disabilities

# RESIDENCE HALLS



- 82 Cate Center
- 87 Honors House (Cate Center Dorm #5)
- 88 Henderson-Tolson Cultural Center
- 93 Observatory
- 94 Wilson Center Main Bldg.
- 99 Adams Center
- 100 Walker Tower
- 103 Huston Hulffman Physical Fitness Center
- 107 Couch Center Cafeteria
- 108 Couch Center South
- 113 OCCE Cottages
- 121 OCCE Commons Restaurant
- 122 OCCE McCarter Hall of Advanced Studies
- 124 Cross Center
- 128 OCCE Forum Building
- 129 OCCE Administration Building
- 136 OCCE Sooner House
- 137 Murray Case Sells Swim Complex
- 200 Law Center
- 201 Kraettli Apartments
- 203 Women's Softball Facility
- 204 OU Foundation
- 205 Sam Noble Oklahoma Museum of Natural History
- 207 Our Children's World Learning Center
- 209 Building 4 (Continuing Education)
- 210 L. Dale Mitchell Baseball Park
- 211 Sam Viersen Gymnastics Center
- 213 Bldg. 6, South Campus
- 215 Department of Public Safety
- 226 Fears Structural Engineering Lab
- 228 Oklahoma Biological Survey
- 236 Ceramic Klin Facility
- 247 Lloyd Noble Center
- 402 Parkview Apartments
- 404 Yorkshire Apartments
- 707 Oil Well Blowout School

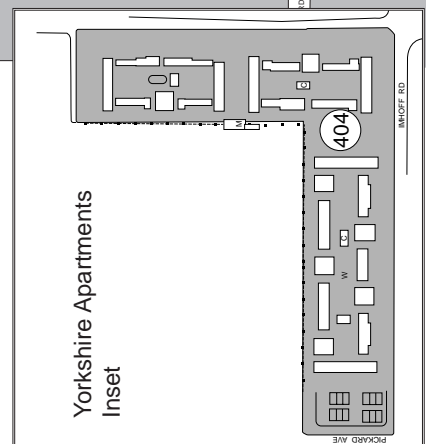

Yorkshire Apartments  
Inset

Map layout courtesy of OU Parking Services.  
OU 1163-H

## ALPHABETIC INDEX

Admission Information.....	14	Liberal Studies.....	38
Advising Instructions .....	15	Library Hours.....	14
Alcohol and Drug Abuse Prevention Policy .....	27	<b>Norman Campus Course Offerings .....</b>	<b>40</b>
Audit Enrollment.....	24	OU-Tulsa .....	39
Campus Calendar .....	1	Parental Access to Student Records .....	26
Campus Map .....	2	Pass/No Pass Enrollment.....	24
Cancellation of Enrollment .....	25	Probation Regulations .....	25
Class Attendance Policy .....	24	Racial and Ethnic Harassment Policy .....	29
Complete Withdrawals .....	25	Reasonable Accommodation Policy.....	13
Courses Offered in Oklahoma City .....	39	Refund Policy .....	12
At Oklahoma City Community College .....	39	Registration Instructions.....	18
At O U Health Sciences Center.....	39	Repeated Courses .....	25
At the Graduate Business Center.....	39	Resident Status .....	15
Degree Candidates .....	26	Retention Regulations .....	25
Department Index Summer .....	5	Sexual Harassment/Assault Policy .....	27
Department Index Fall.....	6	Special Permission Codes .....	23
Enrollment Limits.....	24	Student I.D. Cards.....	18
Enrollment Windows .....	19	Student Information Privacy Act.....	26
Final Examination Schedule.....	8	Student Services .....	13
Financial Assistance .....	13	Suspension Regulations.....	25
Full-Time Enrollment.....	24	Telecourses.....	37
General Education Course List .....	30	Tuition and Fees.....	10
Honors College .....	37	Veterans' Services.....	14
How to Plan a Schedule Online .....	20		
Incompletes.....	25		
Information Directory.....	7		
International and Areas Studies.....	37		

# DEPARTMENT INDEX

## SUMMER 2004

ACCOUNTING (ACCT).....	40	INTERDISCIPLINARY PERSECTIVES ON THE ENVIRONMENT (IPE).....	51
AEROSPACE AND MECHANICAL ENGINEERING (AME).....	40	INTERIOR DESIGN (I D).....	51
AFRICAN AND AFRICAN-AMERICAN STUDIES (AFAM).....	40	INTERNATIONAL AND AREA STUDIES (IAS).....	51
ANTHROPOLOGY (ANTH).....	40	INTERNATIONAL PROGRAMS (INTL).....	51
ARCHITECTURE (ARCH).....	40	JOURNALISM AND MASS COMMUNICATION (JMC).....	51
ART (ART).....	41	LANDSCAPE ARCHITECTURE (L A).....	52
ART HISTORY (A HI).....	41	LATIN (LAT).....	52
ART FOR NONMAJORS (ARNM).....	41	LEGAL STUDIES (L S).....	52
ART THEORY & CRITICISM (ARTC).....	41	LETTERS (LTRS).....	52
ASTRONOMY (ASTR).....	41	LIBRARY AND INFORMATION STUDIES (LIS).....	52
AVIATION (AVIA).....	41	LINGUISTICS (LING).....	52
BOTANY (BOT).....	42	MANAGEMENT (MGT).....	52
BUSINESS ADMINISTRATION (B AD).....	42	MANAGEMENT INFORMATION SYSTEMS (MIS).....	52
BUSINESS COMMUNICATION (B C).....	42	MARKETING (MKT).....	53
CHEMICAL ENGINEERING (CH E).....	42	MATHEMATICS (MATH).....	53
CHEMISTRY AND BIOCHEMISTRY (CHEM).....	42	METEOROLOGY (METR).....	53
CIVIL ENGINEERING (C E).....	43	MICROBIOLOGY (MBIO).....	53
CLASSICAL CULTURE (CL C).....	43	MILITARY SCIENCE (M S).....	54
ARTS AND SCIENCES (CAS).....	43	MODERN LANGUAGES AND LITERATURES (MLLL).....	54
COMMUNICATION (COMM).....	43	MUSIC APPLIED-FOR MAJORS.....	54
COMPUTER SCIENCE (C S).....	43	MUSIC EDUCATION (MUED).....	55
CONSTRUCTION SCIENCE (CNS).....	43	MUSIC HISTORY (MUHI).....	55
DANCE (DANC).....	44	MUSIC LITERATURE (MULI).....	55
DRAMA (DRAM).....	44	MUSIC FOR NONMAJORS (MUNM).....	55
ECONOMICS (ECON).....	44	MUSIC RECITALS.....	55
EDUCATION.....	45	MUSIC TECHNIQUE (MUTE).....	55
ELECTRICAL AND COMPUTER ENGINEERING (ECE).....	48	MUSIC THEORY (MUTH).....	55
ENGINEERING (ENGR).....	48	NATIVE AMERICAN STUDIES (NAS).....	55
ENGINEERING PHYSICS (EPHY).....	48	PETROLEUM ENGINEERING (P E).....	56
ENGLISH (ENGL).....	48	PHILOSOPHY (PHIL).....	56
ENVIRONMENTAL SCIENCE (E S).....	48	PHYSICS (PHYS).....	56
FILM AND VIDEO STUDIES (FVS).....	49	POLITICAL SCIENCE (P SC).....	56
FINANCE (FIN).....	49	PSYCHOLOGY (PSY).....	56
FRENCH (FR).....	49	REGIONAL AND CITY PLANNING (RCPL).....	57
GEOGRAPHY (GEOG).....	49	RUSSIAN (RUSS).....	57
GEOLOGICAL ENGINEERING (G E).....	49	SOCIAL WORK (S WK).....	57
GEOLOGY (GEOL).....	49	SOCIOLOGY (SOC).....	57
GEOPHYSICS (GPHY).....	49	SPANISH (SPAN).....	58
GERMAN (GERM).....	49	SUPPLY CHAIN MANAGEMENT (SCM).....	57
GRADUATE COLLEGE (GRAD).....	50	UNIVERSITY COURSES (UNIV).....	58
HEALTH AND SPORTS SCIENCES (HSS).....	50	WOMEN'S STUDIES (W S).....	58
HISTORY (HIST).....	50	ZOOLOGY (ZOO).....	58
HISTORY OF SCIENCE (HSCI).....	50	BIOLOGICAL STATION.....	59
HONORS (HON).....	51		
HUMAN RELATIONS (H R).....	51		
INDUSTRIAL ENGINEERING (I E).....	51		

## DEPARTMENT INDEX

### FALL 2004

ACCOUNTING (ACCT).....	60	ENVIRONMENTAL DESIGN (EN D) .....	83	MEDIEVAL & RENAISSANCE STUDIES (MRS).....	98
AEROSPACE AND MECHANICAL ENGINEERING (AME).....	60	ENVIRONMENTAL SCIENCE (E S).....	83	METEOROLOGY (METR) .....	98
AEROSPACE STUDIES (AERO).....	60	FILM AND VIDEO STUDIES (FVS).....	84	MICROBIOLOGY (MBIO).....	99
AFRICAN AND AFRICAN-AMERICAN STUDIES (AFAM).....	61	FINANCE (FIN).....	84	MILITARY SCIENCE (M S).....	100
ALLIED HEALTH SCIENCES (AHS) .....	61	FRENCH (FR).....	84	MODERN LANGUAGES AND LITERATURES (MLLL).....	100
ANTHROPOLOGY (ANTH).....	61	GEOGRAPHY (GEOG).....	85	MUSIC (MUS).....	100
ARABIC (ARAB).....	62	GEOLOGICAL ENGINEERING (G E).....	86	MUSIC APPLIED-FOR MAJORS .....	100
ARCHITECTURE (ARCH) .....	62	GEOLOGY (GEOL).....	86	MUSIC EDUCATION (MUED).....	103
ART (ART).....	63	GEOPHYSICS (GPHY).....	87	MUSIC HISTORY (MUHI).....	104
ART HISTORY (A HI).....	64	GERMAN (GERM).....	87	MUSIC LITERATURE (MULI).....	104
ART FOR NONMAJORS (ARNM) .....	64	GRADUATE COLLEGE (GRAD) .....	88	MUSIC FOR NONMAJORS (MUNM) ..	104
ART THEORY & CRITICISM (ARTC).....	65	GREEK (GRK).....	88	MUSIC RECITALS.....	105
ASTRONOMY (ASTR).....	65	HEALTH AND EXERCISE SCIENCES (HES) .....	88	MUSIC TECHNIQUE (MUTE).....	106
AVIATION (AVIA).....	65	HEBREW (HEBR).....	89	MUSIC TECHNOLOGY (MUTK).....	108
BOTANY (BOT).....	65	HISTORY (HIST).....	89	MUSIC THEORY (MUTH).....	108
BUSINESS ADMINISTRATION (B AD) ..	66	HISTORY OF SCIENCE (HSCI).....	90	MUSICAL THEATER (MTHR) .....	108
BUSINESS COMMUNICATION (B C) ..	67	HONORS (HON).....	91	NATIVE AMERICAN STUDIES (NAS)..	109
CHEMICAL ENGINEERING (CH E).....	67	HUMAN RELATIONS (H R).....	91	NAVAL SCIENCE (N S).....	109
CHEMISTRY AND BIOCHEMISTRY (CHEM).....	67	INDUSTRIAL ENGINEERING (I E).....	92	PETROLEUM ENGINEERING (P E) ....	109
CHEROKEE (CHER) .....	69	INTERDISCIPLINARY PERSECTIVES ON THE ENVIRONMENT (IPE).....	92	PHILOSOPHY (PHIL) .....	110
CHINESE (CHIN).....	69	INTERIOR DESIGN (I D).....	92	PHYSICS (PHYS).....	110
CHOCTAW (CHOC).....	69	INTERNATIONAL AND AREA STUDIES (IAS).....	92	POLITICAL SCIENCE (P SC).....	111
CIVIL ENGINEERING (C E).....	69	INTERNATIONAL PROGRAMS (INTL) ..	92	PORTUGUESE (PORT).....	112
CLASSICAL CULTURE (CL C).....	70	ITALIAN (ITAL).....	92	PROJECT THRESHOLD .....	119
COLLEGE OF ARTS AND SCIENCES (CAS) .....	70	JAPANESE (JAPN).....	93	PSYCHOLOGY (PSY) .....	112
COMMUNICATION (COMM).....	70	JOURNALISM AND MASS COMMUNICATION (JMC).....	93	REGIONAL AND CITY PLANNING (RCPL).....	114
COMPUTER SCIENCE (C S) .....	71	KIOWA (KIOW) .....	94	RELIGION (RELS).....	114
CONSTRUCTION SCIENCE (CNS).....	71	LANDSCAPE ARCHITECTURE (L A) ....	94	RUSSIAN (RUSS).....	114
CREEK (CREK) .....	72	LATIN (LAT).....	94	SUPPLY CHAIN MANAGEMENT (SCM).....	115
DANCE (DANC).....	72	LEGAL STUDIES (L S).....	94	SOCIAL WORK (S WK).....	114
DRAMA (DRAM).....	73	LETTERS (LTRS) .....	94	SOCIOLOGY (SOC).....	115
ECONOMICS (ECON) .....	74	LIBRARY AND INFORMATION STUDIES (LIS).....	95	SPANISH (SPAN).....	116
EDUCATION .....	75	LINGUISTICS (LING).....	95	TELECOMPUTING (TCOM).....	117
ELECTRICAL AND COMPUTER ENGINEERING (ECE).....	80	MANAGEMENT (MGT).....	95	UNIVERSITY COLLEGE (UCOL).....	117
ENGINEERING (ENGR).....	81	MANAGEMENT INFORMATION SYSTEMS (MIS).....	95	UNIVERSITY COURSES (UNIV).....	117
ENGINEERING PHYSICS (EPHY).....	81	MARKETING (MKT).....	96	WOMEN'S STUDIES (W S).....	117
ENGLISH (ENGL).....	81	MATHEMATICS (MATH).....	96	ZOOLOGY (ZOO).....	117
ENTREPRENEURSHIP (ENT).....	81				



# CAMPUS INFORMATION DIRECTORY

QUESTIONS	OFFICE	LOCATION	TELEPHONE
ACT Test	Counseling & Testing Services	Goddard Health Center	325-2911
Address Changes	Registration Office	Buchanan Hall, Rm. 230	325-3572
Admissions	Admissions Office	Buchanan Hall, Rm. 127	325-2252
Adult Student Services	Center for Student Life	Student Union, Suite 370	325-3163
Advance Standing Exams	Admissions Office	Buchanan Hall, Rm. 127	325-2252
Advising	College Office	See List Below	
African American Student Services	Center for Student Life	Student Union, Suite 370	325-3163
American Indian Student Services	Center for Student Life	Student Union, Suite 370	325-3163
Asian American Student Services	Center for Student Life	Student Union, Suite 370	325-3163
Books and Supplies	Bookstores	Asp Ave. Parking Facility or Student Union	325-3511
Cancellation of Enrollment	Registration Office	Buchanan Hall, Rm. 230	325-3572
Catalogs	Bookstores	Asp Ave. Parking Facility or Student Union	325-3511
Child Care Center	Our Children's World Learning Center	501 Wadsack St.	325-0528
Class Schedule	Online	ou.edu/admrec/registration.html	
CLEP Examination	Independent Study	1600 S. Jenkins	325-4414
Commuter Student Information	Commuter Student Assoc.	Conoco Student Leadership Wing	325-1031
Continuing Education	Continuing Education	OCCE Administration Bldg.	325-4414
Cooperative Education (Co-op)	Career Services	OMU, Rm. 323	325-1974
Counseling (Personal)	Counseling & Testing Services	Goddard Health Center	325-2911
Disabled Student Services	Office of Disability Services	Goddard Health Center, Rm 166	325-3852 *
Employment	Personnel Services	Nuclear Engr. Lab. (2nd Floor)	325-1826
Enrollment	Online / Registration Office	Enroll.ou.edu / Buchanan Hall, Rm. 230	325-3572
Evening Student Services	Center for Student Life	Student Union Rm. 370	325-6873
Fees (payment of University Bills)	Bursar	Buchanan Hall (1st Floor)	325-3122
Financial Aid	Financial Aid Services	Buchanan Hall, Rm. 216	325-4521
Food Services	Housing & Food Services	Walker Center, Rm. 135	325-6581
Grades (Semester)	Records Office	Buchanan Hall, Rm. 330	325-4147
Graduation	College Office	See List Below	
(a) Application	College Office		
(b) Cap and Gown	Bookstore	Asp Ave. Parking Facility or Student Union	325-3511
(c) Diplomas	Records Office	Buchanan Hall, Rm. 330	325-4147
(d) Invitations	Bookstore	Hester Hall	325-3511
(e) Rings	Bookstore	Asp Ave. Parking Facility or Student Union	325-3511
Greek Affairs	Center for Student Life	Student Union, Rm. 370	325-6350
Health Insurance (Student)	Insurance Office	NEL	325-9196
Housing	Housing & Food Services	Walker Center, Rm. 126	325-2511
I D Cards	OneCard Office	OMU, Rm 127	325-3113
International Student Services	International Exchange Programs	Old Science Hall, Room 103	325-3337
Internships	Career Services	OMU, Rm. 323	325-1974
Intersession	Intersession Office	OCCE Administration Bldg.	325-2899
Intramural-Recreational Sports	Recreational Services	Huston Huffman Center, Rm. 149	325-3053
Latino Student Services	Center for Student Life	Student Union, Suite 370	325-3163
Library Books	Bizzell Library		325-3341
Loans, Scholarships, Grants	Financial Aid Services	Robertson Hall (1st Floor)	325-4521
(a) Disbursement	Bursar's Office	Buchanan Hall (1st Floor)	325-3123
Medical Services	Goddard Health Center	620 Elm St.	325-4441
Name Changes	Records Office	Buchanan Hall, Rm. 330	325-4147
New Student Information	Prospective Student Services	Jacobson Faculty Hall, Level I	325-2151
Parking Permits	Parking & Transit	Robertson Hall (3rd Floor)	325-3311
Placement Tests	Assessment & Learning Center	Carnegie Bldg. Rm 200	325-4336
Reading Clinic	College of Education	Education Bldg., Rm. 127	325-4844
Readmission	Admissions Office	Buchanan Hall, Rm. 127	325-2252
Records (Academic)	Records Office	Buchanan Hall, Rm. 330	325-4147
Residency	Admissions Office	Buchanan Hall, Rm. 127	325-2252
Scholarship Programs (McNair)	Center for Student Life	Student Union, Suite 370	325-3163
Tickets (Athletic)	Athletic Ticket Office	Stadium (Gate 15)	325-6511
Tickets (Fine Arts)	Fine Arts Ticket Service	Fine Arts Center, Rm. 123	325-4101
TOEFL	Counseling & Testing Services	Goddard Health Center	325-2911
Tutoring	Housing Learning Center	Adams Center, Rm. 105	325-2452
Transcripts of Student Records	Records Office	Buchanan Hall, Rm. 330	325-4147
Transfer Student Information	Prospective Student Services	Jacobson Faculty Hall, Level I	325-2151
Verification of Enrollment	Records Office	Buchanan Hall, Rm. 330	325-4147
Veterans Affairs	Veteran's Office	Buchanan Hall, Rm. 234	325-4308*
Veterans Student Services	Office of Veteran Services	Goddard Health Center, Rm 166	325-3852
Withdrawal from University (all Classes)	College Office	See List Below	
Women's Issues (Women's Outreach Center)	Center for Student Life	Student Union, Suite 247	325-4929 * or 325-4173 TDD

## COLLEGE OFFICE LOCATIONS

Architecture	Room 162, Gould Hall	(405) 325-2444	Graduate	Room 100, Robertson Hall	(405) 325-3811
Arts and Sciences	Room 124, Ellison Hall	(405) 325-4411	Journalism	Room 101, Copeland Hall	(405) 325-2721
Business	Room 105, Adams Hall	(405) 325-6021	Liberal Studies	Room 226, Administration Bldg., OCCE	(405) 325-1061
Continuing Education	OCCE Administration Building	(405) 325-4414	Law	Room 200, Law Center	(405) 325-4699
Education	Room 114, Ellsworth Collings Hall	(405) 325-1081	University College	Room 100, Carnegie Bldg.	(405) 325-3521
Engineering	Suite 112, Felgar Hall	(405) 325-4096	Special Students		
Fine Arts	Room 122, Fred Jones Art Center	(405) 325-7370	(a) With Degrees	Room 313, Buchanan Hall.	(405) 325-3811
Geosciences	Room 710, Energy Center Tower	(405) 325-3101	(b) Without Degrees	Room 100, Carnegie Bldg.	(405) 325-3521

**SUMMER SESSION  
FINAL EXAMINATION REGULATIONS**

"During the summer session, if a final examination is to be given, it must be administered during the final regular class period, or the final two class periods if additional time is required, as long as the final exam does not exceed two hours in length. The University-wide policy on multiple final exams (see regulation #11, a. & c. in the fall semester final exam regulations) will also apply for the summer session."

**FINAL EXAMINATION SCHEDULE  
FALL SEMESTER 2004  
Last Day of Classes, Friday, Dec. 10**

**MONDAY, DEC. 13**

<b>CLASS TIME</b>	<b>EXAMINATION TIME</b>
10:30 MWF .....	8:00 AM—10:00 AM
8:30 MWF .....	10:30 AM—12:30 PM
12:00 TR .....	1:30 PM—3:30 PM
12:30 TR .....	1:30 PM—3:30 PM
3:00 TR .....	4:30 PM—6:30 PM
3:30 TR .....	4:30 PM—6:30 PM
<b>Uniform Exams .....</b>	<b>7:30 PM—9:30 PM</b>
ACCT 4543	
CHEM 1315, 1415	
ACCT 3603	

**WEDNESDAY, DEC. 15**

<b>CLASS TIME</b>	<b>EXAMINATION TIME</b>
1:30 MWF .....	8:00 AM—10:00 AM
11:30 TR .....	10:30 AM—12:30 PM
2:30 TR .....	1:30 PM—3:30 PM
2:30 MWF .....	4:30 PM—6:30 PM
<b>Uniform Exams .....</b>	<b>7:30 PM—9:30 PM</b>
C S 1323	
MATH 1503, 1523, 1643	
ENGR 2613	

**TUESDAY, DEC. 14**

<b>CLASS TIME</b>	<b>EXAMINATION TIME</b>
10:30 TR .....	8:00 AM—10:00 AM
7:30 MWF .....	10:30 AM—12:30 PM
12:30 MWF .....	1:30 PM—3:30 PM
3:00 MW .....	4:30 PM—6:30 PM
3:30 MWF .....	4:30 PM—6:30 PM
<b>Uniform Exams .....</b>	<b>7:30 PM—9:30 PM</b>
FR 1115, 1225, 1235	
GERM 1115, 1225	
SPAN 1115, 1225	
FIN 3303	
MKT 4123	

**THURSDAY, DEC. 16**

<b>CLASS TIME</b>	<b>EXAMINATION TIME</b>
9:00 TR .....	8:00 AM—10:00 AM
9:30 TR .....	8:00 AM—10:00 AM
7:30 TR .....	10:30 AM—12:30 PM
11:30 MWF .....	1:30 PM—3:30 PM
4:30 TR .....	4:30 PM—6:30 PM
<b>Uniform Exams .....</b>	<b>7:30 PM—9:30 PM</b>
ACCT 3363	
ENGR 2313	
FIN 4303	
ASTR 1504, 1514	

**FRIDAY, DEC. 17**

<b>CLASS TIME</b>	<b>EXAMINATION TIME</b>
9:30 MWF .....	8:00 AM—10:00 AM
4:30 MWF .....	10:30 AM—12:30 PM
4:30 MW .....	10:30 AM—12:30 PM
1:30 TR .....	1:30 PM—3:30 PM
8:30 TR .....	4:30 PM—6:30 PM
<b>Uniform Exams .....</b>	<b>7:30 PM—6:30 PM</b>

NOTE 1: Classes meeting one-day-a-week, with a start time before 5:00 PM, will test according to Regulation #7, on next page. Also, see Regulation #9.

NOTE 2: Day classes (class start time prior to 5:00 PM) meeting on-the-hour more than one day a week will test at the same time as classes meeting on the same days at the following half-hour. For example, classes meeting M W 8:00 AM will test at the same time as classes meeting MWF 8:30 AM. Standard on-the-hour meeting times are listed in the schedule above. See Regulation #8 on the following page for testing of evening classes.

FINAL EXAMINATION REGULATIONS CONTINUED ON NEXT PAGE

## FINAL EXAMINATION REGULATIONS

1. Oklahoma State Regents for Higher Education regulations require that those institutions that reserve the final week of the semester as a testing period shall ensure that all classes meet during the testing period. Final examinations are given at the discretion of the instructor, or, in the case of multiple sections, the department in which the class is offered\*. When a final examination is given, the student must take the examination.  
\*EXCEPTIONS
  - a. **The College of Arts and Sciences** requires that an examination (either a last or final examination) be given during the scheduled final examination period for each regularly scheduled undergraduate course. Independent study and pure laboratory courses are excluded.
  - b. **The College of Engineering and the College of Geosciences** require comprehensive examinations to be given during the regularly scheduled examination periods in all undergraduate courses **excluding** directed readings, pure laboratory courses and project type design courses and seminars.
2. If a final examination is given, no faculty member is authorized to depart from the published examination schedule for either a class or an individual without approval, as stated in the Faculty Handbook. Early final examinations are prohibited. **Final Examination** has been defined as follows: an examination that is comprehensive in nature or that accounts for a greater proportion of the final grade than an exam given during the semester.
3. **Uniform final examinations** are listed by department and course number at the times they are scheduled to be given.
4. Two-hour classes which have **one** of their meetings on MWF will have the examination at the time scheduled for MWF classes. Those meeting both days of TR will have the examination at the time scheduled for TR classes.
5. Three-hour classes must follow the examination schedule. Classes meeting both Tuesday and Thursday are considered to be TR classes. Classes meeting two of the days Monday-Wednesday-Friday are considered to be MWF classes.
6. Classes meeting four or five days a week will have the final examination at the time scheduled for MWF classes with the same meeting time.
7. Classes meeting one day a week for more than one hour with a start time before 5:00 PM will have the final examination **during the last lecture period\***. Classes in this format have been scheduled with sufficient meeting time during the semester to compensate for time lost in the final examination week.  
\*EXCEPTION: Courses offered by the College of Business Administration will test during the final examination week.
8. **Evening Classes.** Classes that begin at 5:00 PM or later will have the final examination during the last lecture period. Evening classes have been scheduled with sufficient meeting time during the semester to compensate for time lost in the final examination week.
9. If laboratory examinations are given, they will be held during the last regularly scheduled meeting of the lab.
10. A student will not be expected to take more than two final examinations in one day. In cases where a student has three or more exams scheduled for the same day, instructors must offer make-up exams. The student's number of exams will be reduced to two by the following procedure:
  - a. If a student has three or more exams on the same day, the instructor(s) giving the third and subsequent exams must provide make-up exams during the week designated for final exams for that semester;
  - b. The student must notify the instructor or department of the third and subsequent final exams scheduled within a single day. Such notification must be given to the specific instructor or department before the end of the twelfth week of classes (sixth week of summer session).
11. In the event a conflict should arise from the scheduling of two or more examinations at the same time, the student will attend the examination for the class that met first during the week, according to the student's class schedule. The instructor(s) giving the second and subsequent exams must provide make-up exams during the week designated for final exams for that semester.

## TUITION AND FEES

### DEADLINES AND PENALTIES

Last day to pay tuition and fees without penalty or service charge  
Last day to pay without \$50 end-of-semester penalty

### SUMMER 2004    FALL 2004

June 15                      Sept. 15  
July 27                        Dec. 17

#### Use On-Line Payments or Make checks payable to the University of Oklahoma

Students may pay fees On-line (E-checks or Credit Cards) at pay.ou.edu or in person at the Bursar's Office. Access to Online Payments requires a current university 4x4. Monthly statements will be prepared and mailed prior to the payment deadline. Failure to receive a statement will not exempt a student from late penalties. It is the responsibility of the student to determine his/her financial obligation and how it is to be met. Tuition and fee payments may be mailed. If mailed, payment must be received in the Office of the Bursar by the deadlines listed above. Checks for payments should include the student's name and O U I.D. Number to ensure proper credit. If this information is not included, a University employee will write this information on the check. The tuition and fee information number is 325-3122. Scholarship and loans information numbers are 325-3123 and 325-3124. To determine the amount owed, call the Voice Response System at 325-7783, Monday thru Friday, 8:00 am - 5:00 pm.

### TUITION AND FEES PAYMENT PLAN

Participation in the Tuition Payment Plan will be limited to currently enrolled students for the semester in progress, excluding Summer Session. Students receiving Financial Aid will be required to apply all of their aid to their account up to the total amount owed.

Participation in the Tuition Payment Plan requires no application or acceptance. Simply paying the minimum payment amount on each monthly statement by the due date listed on the statement constitutes participation in the plan.

The Tuition Payment Plan applies to current semester tuition and fees (including course user charges) only. All other charges (housing, telephone bills, Continuing Education, Goddard, etc.) are due on the 15th of the month following the statement containing the charge.

The minimum payment due will be calculated as the total month's ending balance of non-tuition and fee charges plus the appropriate percentage of tuition and fees. Percentages used are 25% for the first month of Fall or Spring semester, 33.33% for the second month, 50% for the third month, and 100% for the fourth month.

A 1.5% service charge will be computed on the prior month's statement ending balance minus payments and other credits received during the first 15 days of the current month. The 1.5% charge will be assessed on the 16th of each month. A \$50 end-of-semester penalty will be assessed if all current tuition and fees are not paid in full. Unpaid balances may be turned over to outside collection agencies and/or legal office for collection.

Students may pay tuition and fees at the Bursar's Office in Buchanan Hall (8:00 am—5:00 pm) Monday through Friday. To avoid penalties, payment should be received by the deadlines on the above schedule.

Students with unpaid tuition and fees may continue to attend classes until the last day of finals; however, all service charges and penalties will be added and enrollment for future semesters will not be allowed. In addition, students with any unpaid tuition and fees will not have grades or diplomas released; students with any unpaid University accounts, including tuition and fees, will not have transcripts (with or without degrees) released. Accounts must be paid in full to allow release of these records.

When paying delinquent fees and tuition, the total amount due is required. Selective course payment or reinstatement will not be possible.

It is the student's responsibility each semester to check with the scholarship clerk in the Bursar's office to be certain that any university administered scholarship or resident or non-resident tuition waiver is applied.

The Bursar cannot extend the dates noted. All requests for financial assistance should be made at the Office of Financial Aid Services located in Buchanan Hall, Rm 216, phone number 325-4521

**UNIVERSITY OF OKLAHOMA TUITION AND FEES  
CONTINUED ON NEXT PAGE**

## REQUIRED TUITION AND FEES (SUBJECT TO CHANGE)

### I. TUITION:

#### A. RESIDENT (per credit hour):

1000 & 2000 level courses.....	\$82.00
3000 & 4000 level courses.....	\$87.40
5000 & 6000 level courses.....	\$115.60
Law courses .....	\$221.70

#### B. NON-RESIDENT (per credit hour):

1000 & 2000 level courses.....	\$286.30
3000 & 4000 level courses.....	\$317.30
5000 & 6000 level courses.....	\$398.80
Law courses .....	\$552.65

### II. PER-SEMESTER FEES:

(Required in addition to Tuition)

A. Health Center Fee .....	\$54.00
(\$27.00 for Summer Session)	
B. Cultural & Recreation Services Fee .....	\$12.50
(\$6.25 for Summer Session)	
C. Academic Records Fee-- .....	\$15.00
D. Academic Advising Fee	
Degree-seeking Undergraduate..... \$25.00	
(\$12.50 for Summer Session)	
E. International Student Fee .....	\$50.00
(\$33.33 for Summer Session)	

### III. PER-CREDIT HOUR FEES:

(Required in addition to Tuition)

A. Student Facility Fee.....	\$7.30
B. Student Activity Fee .....	\$5.15
C. Assessment Fee.....	\$1.00
(Except for Law)	
D. Library Excellence Fee.....	\$5.25
E. Connectivity Fee .....	\$10.00
F. Security Services Fee .....	\$2.70
G. Transit Fee .....	\$1.50

### H. College Computer Course Fees:

Architecture.....	\$21.00
Arts & Sciences .....	\$5.00
Business .....	\$12.00
Education.....	\$18.00
Engineering.....	\$24.00
Geosciences .....	\$25.00
Journalism and Mass Comm .....	\$25.00
Law .....	\$18.00

### Required for New Admits, Re-Admits, and Change of Status Students beginning Fall 2003.

I. Academic Facilities & Life Safety Fee.....	\$9.00
J. Special Event Fee .....	\$1.75

### IV. ANNUAL FEES:

International Student Health Insurance	\$814.00
--	----------

### V. INDIVIDUAL COURSE SPECIAL FEES:

A. Architecture Enrichment Fee .....	\$12.00 per Course
B. Chemistry Department Fee .....	\$5.00 per Course
C. Business (MBA) Enrichment Fee .....	\$10-\$30
selected courses (\$50.00 cap)	
D. Undergraduate Business Fee .....	\$3.00
per Credit Hour	
E. Nichols Center Fee .....	\$40.00 per Credit Hour
F. Engineering Enrichment Fee ....	\$10.00 per Course
G. English Department Fee .....	\$1.00
per Undergraduate Course	

There are additional individual course special fees listed in the Class Schedule which are in addition to the above fees.

**VI.** Students enrolled in thesis or dissertation hours, individual research and/or section 900 courses only may elect to waive the \$54.00 student health fee (\$27.00 in Summer Session).

#### Late Registration Fee

There is a late registration fee of \$20.00 for any registration which occurs on or after the first official day of classes each semester. **The first official day of class for Summer is June 1, 2004 and for Fall is August 23, 2004.**

## STUDENT ACTIVITY FEE

The Student Activity Fee of \$5.15 per credit hour of enrollment was approved by the Oklahoma State Regents for Higher Education. The funds collected are distributed in the current fiscal year approximately as indicated:

Union Bond, 16.4%; UOSA, 19.8%; Student Services, 17.8%; Counseling & Testing, 11.5%; Recreational Services, 11.5%; Campus Transportation Services, 7%; Facilities Bond, 5.1%; "Oklahoma Daily," 6.7%; Reserve, 2%; Career Services, 1.6%; Number Nyne Crisis Center, .5%; Wire, .1%.

## GRADUATION

All students graduating from the University of Oklahoma must fill out an Application for Graduation and pay all fee and tuition charges before their degree can be officially conferred and a diploma issued. Applications should be picked up at the student's College

Office, filled out and taken to the Office of Academic Records, room 330 Buchanan Hall. Doctoral candidates must fill out their application for graduation and pay the microfilming fee of \$54.00 in the Office of the Bursar.

Degree candidates should keep in mind the following deadlines for graduation applications:

Fall graduates	November 1
Spring graduates	March 1

Summer graduates

July 1

All inquiries regarding graduation should be directed to the Office of Academic Records, (405) 325-2017.

## CAP AND GOWN FEE

(subject to change)

Students who plan to participate in the Commencement ceremonies in May must pay a fee for caps and gowns. Fee for Bachelor's degree is \$25.00, for Master's degree is \$45.00 and Doctor's degree, \$55.00. Cap and gown cards may be obtained, filled out and paid for at the University Bookstore not later than April 1.

---

## UNIVERSITY OF OKLAHOMA REFUND POLICIES

The refund policies listed below describe the financial obligation of students who withdraw from classes after the official beginning of a semester. Students are advised to read these refund policies carefully to determine which apply to their specific circumstances.

### I. COMPLETE WITHDRAWALS FROM THE UNIVERSITY:

#### A. REFUND POLICY FOR COMPLETE WITHDRAWAL FOR ALL STUDENTS WHO ARE NOT TITLE IV AID RECIPIENTS. (See 'B' below for definition of Title IV Aid Recipients.)

(The Oklahoma State Regents refund policy with respect to fees and tuition is as follows:)

Complete withdrawals from the institution during the defined refund period (first ten days of classes in Fall and Spring semesters, first five days of classes in Summer Session) will result in full charges for courses added and full credit for courses dropped. No refunds will be made after the refund period except as stipulated for enrollment of Title IV recipients.

#### B. REFUND REGULATIONS FOR COMPLETE WITHDRAWAL FOR ALL STUDENTS WHO ARE TITLE IV AID RECIPIENTS

Any student receiving Federal Title IV funds will be subject to the following policy regarding return of Federal Title IV funds:

The University and the student will be required to return to the federal aid programs the amount of aid received that was in excess of the aid "earned" for the time period the student remained enrolled.

The percentage of the semester completed is the percentage of aid earned: This is calculated by the number of days the student attended divided by the number of days in the payment period (i.e. semester). For example, if a student withdrew on the 20<sup>th</sup> day of a semester 114 days in length, the student would have only earned 17.5% of the aid he received ( $20/114=0.175$ ).

Students who remain enrolled through at least 60% of the payment period (semester) are considered to have earned 100% of the aid received and will not owe a repayment of Federal Title IV grant funds

If the University returns funds to the Title IV aid programs, it could result in the student owing OU charges that were originally paid at the time of disbursement. Students may also be required to return funds released to them for personal expenses.

Monies will be returned to the Title IV programs and not to recipients. Monies returned to the Title IV aid programs will be applied first to loans to reduce the loan debt of the student and/or parent borrower.

### II. REFUND POLICY FOR DROPPING A PORTION OF YOUR SCHEDULE AFTER CLASSES BEGIN

Changes in schedules during the first ten days of classes in Fall and Spring semesters, first five days of classes in Summer Session will result in full charges for courses added and full credit for courses dropped. No refunds for dropped courses will be made after this time.

## FINANCIAL ASSISTANCE

Students who wish to apply for financial aid for the Fall 2004 semester should complete the 2004-2005 FAFSA on the Web (Free Application for Federal Student Aid) or Renewal FAFSA on the Web. Students must list the University of Oklahoma (Code #003184) on the FAFSA application as one of the schools eligible to receive application information.

Student application files must be complete at Financial Aid Services by June 1, 2004 to be eligible for early disbursement of Fall 2004 funds.

Students applying for Summer 2004 financial aid must have a 2003-2004 FAFSA on file with Financial Aid Services and complete a separate OU Summer 2004 Aid Application. The OU Summer 2004 Aid Application will be available in Financial Aid Services in mid-March. The summer aid application deadline is May 14, 2004.

Additional information about financial aid is available on our website [www.financialaid.ou.edu](http://www.financialaid.ou.edu), which includes a link to the FAFSA application. Be sure to visit "What's new" on our website for updated financial aid information throughout the year. Also check out "Ask the Sooners" for answers to many of your most frequently asked questions regarding financial aid, billing and payment issues.

OU Financial Aid Services has moved to Buchanan Hall!  
Our address is: OU Financial Aid Services, 1000 Asp, Rm 216,  
Norman, OK 73019-4078. Tel: (405) 325-4521; Fax: (405) 325-7608;  
TTY: (405) 325-6516.

## FINANCIAL AID EARLY DISBURSEMENT SCHEDULE FALL SEMESTER 2004

MONDAY,	AUGUST 16	A to G
TUESDAY,	AUGUST 17	H to O
WEDNESDAY,	AUGUST 18	P to Z
THURSDAY & FRIDAY	AUGUST 19 & 20	OPEN

**Regular Disbursement** begins Thursday, AUGUST 19 and continues throughout the semester

**IMPORTANT!!** Aid disbursement depends on the following two (2) factors:

1. Aid availability
2. All eligibility requirements must be met at the time you are picking up your aid, including enrollment requirements.

If you come AUGUST 16 - 20 to pick up your aid, be sure to come during the date assigned for your last name. Bring a photo ID for identification. Staffing is reduced during lunch hours, 11:30 AM – 1:45 PM, resulting in an increase in waiting time. Normal operating hours are Monday through Friday, 8:00 AM – 5:00 PM.

The University of Oklahoma is pleased to be one of the few schools in the country that disburses financial aid funds to students before the beginning of classes. We offer disbursement early so that student can focus on their classes rather than taking care of financial matters. Students can be supportive in the process by being informed of their aid eligibility and by following the disbursement schedule.

To inquire if Pell, SEOG, Perkins, institutional loans or Electronic Fund Transfer Staffords are in, call the Voice Response System, (405) 325-7783.

---

## STUDENT SERVICES

### CENTER FOR STUDENT LIFE

The Center for Student Life, a division of Student Affairs, is located in Suite 370 of the Oklahoma Memorial Union. The Center provides over 20 student service areas ranging from academic support to new student orientation and ethnic student services. You may contact the Center at (405) 325-3163 or 325-6873.

### ADULTS RETURNING TO SCHOOL

Located in the Center for Student Life, the office assists adults without previous college experience or who have been out of school for a number of years. Services include assistance and referrals for admission, housing, financial aid, career planning and academic support services. 325-6873

### AFRICAN-AMERICAN STUDENT SERVICES AMERICAN INDIAN STUDENT SERVICES ASIAN-AMERICAN STUDENT SERVICES LATINO STUDENT SERVICES

Located in the Center for Student Life, the office provides direct assistance for scholarship information, academic support services, tutorial assistance, programs of cultural diversity and enrichment, peer counseling, career development, orientation and leadership training and to serve as advocates for students when interacting with campus offices and programs. The office also sponsors the International Leadership Class. 325-6873

### EVENING STUDENT SERVICES

Evening Student Services, a division of the Center for Student Life, is open Monday through Thursday from 5 to 8 PM during the Spring semester. Services offered include evening parking permits, payment of tuition and fees, liaison between college offices and many others. For more information on services offered, call 325-6873 or come by the Center for Student Life, OMU 370. Accommodations based on disability are available by contacting the Office of Disabled Student Services, 325-3852.

### REASONABLE ACCOMMODATION STATEMENT

The University of Oklahoma will reasonably accommodate otherwise qualified individuals with a disability unless such accommodation would pose an undue hardship or would result in a fundamental alteration in the nature of the service, program or activity on in undue financial or administrative burdens. The term, "reasonable accommodation" is used in its general sense in this policy to apply to employees, students and visitors. Student requests for reasonable accommodation should be addressed to the Office of Disability Services Goddard Health Center, Room 166, Telephone 325-3852 (voice) or 325-4173 (TDD). A student must self-identify as an individual with a disability and provide appropriate diagnostic information that substantiates the disability and supports the request for accommodation. The Office of Disability Services will then assess the impact of the disability on the student's academic program and record the required academic accommodations in a memo to the instructor. All diagnostic information is confidential and therefore memos can be sent only at the student's request. Individuals who have complaints alleging

discrimination based upon a disability may file them with the University's Affirmative Action Office in accordance with prevailing University discrimination grievance procedures.

### SERVICES FOR STUDENTS WITH DISABILITIES

Located in Goddard Health Center, Room 166, Telephone, (405) 325-3852 (voice) or (405) 325-4173 (TDD), to coordinate or provide direct assistance for programmatic and architectural accessibility. Academic accommodations may include, but are not limited to, readers, scribes, volunteer notetakers, interpreters/real-time transcriptionists, alternative testing, and library research assistance. Services are available to all students with disabilities who self-identify to the Office of Disability Services and provide appropriate documentation of disability that substantiates the need for accommodation.

### THE UNIVERSITY LIBRARIES <http://libraries.ou.edu>

University Libraries is the largest research library in the state of Oklahoma and contains more than 4.2 million volumes, 18,000 periodicals and 100 databases in Web-based format. University Libraries' facilities including Bizzell Memorial Library (Main Library), Government Documents, six branch libraries including Fine Arts, Architecture, Engineering, Geology (Energy), Chemistry-Mathematics, and Physics-Astronomy. Four special collections include the Harry W. Bass Collections in Business History, the History of Science Collections, the John and Mary Nichols Rare Books and Special Collections available at the Bizzell Memorial Library. The Western History Collection is available in Monett Hall. Two independent libraries that work closely with University Libraries are the OU Law Library (<http://www.law.ou.edu/library/>) and the OU Health Sciences Center Library (<http://library.ouhsc.edu/>).

The libraries provide information in paper, microform, electronic, and audio-visual formats, and offer access to local, national, and international resources, indexes, and full-text databases through the library's web page. Bizzell Memorial Library is a federal government

document depository, and also receives many state and international documents. A catalog of materials owned by the libraries is available online from your classroom, the library, your dorm, or your apartment. If you need help starting an assignment come into the library, call the Reference Desk at 325-4142, or email a librarian at <http://libraries.ou.edu> and click on help.

Library faculty and staff assist students, faculty, and the public with research and class assignments, teach classes about library resources and how to use them, and offer library facility tours. The Libraries also offer interlibrary loan and course reserve services. A Microcomputer Center offering word processing, database and spreadsheet programs, and access to campus networks is located in Bizzell Library.

### FALL/SPRING SEMESTER HOURS: BIZZELL MAIN

Sunday	NOON–2:00 a.m.
Mon. - Thurs.	7:30 a.m.–2:00 a.m.
Friday – Sat.	7:30 a.m.–10:00 p.m.

For Branch Library and Special Collection hours and Intersession, Holiday, Finals and Summer hours, contact the Reference Desk at 325-4142 or <http://libraries.ou.edu>.

### VETERANS SERVICES

The Office of Veterans Affairs provides services in certifying Veterans or their dependents, and students receiving VA Vocational Rehabilitation, who are eligible for educational benefits. These services include help in processing forms necessary for monthly benefits or making changes in enrollment.

Counseling is available for academic, financial and personal problems. Tutorial assistance is also available for veterans attending OU on at least a half-time basis.

For benefits, enrollment, VA Work Study, and tutorial assistance, Room 234 Buchanan Hall, Telephone (405) 325-4308. To contact the VA Regional Office in Muskogee, call toll-free: 1-888-442-4551.

---

## ADMISSION INFORMATION

**THE UNIVERSITY OF OKLAHOMA, WITH THE APPROVAL OF THE OKLAHOMA STATE REGENTS FOR HIGHER EDUCATION, MAY ALTER ADMISSION REQUIREMENTS AT ANY TIME WHEN IT IS DETERMINED TO BE IN THE BEST INTEREST OF THE UNIVERSITY.**

New students must be admitted to the University before beginning registration. Former students must also be readmitted if they have graduated or been suspended after their last enrollment at OU, or have not been enrolled at OU for more than one semester and a summer session. Students who enroll only for summer sessions do not need to reapply if they were enrolled the previous summer and did not graduate or were not suspended at the end of that summer term. Applications for admission and readmission may be obtained from the Office of Prospective Student Services, 550 Parrington Oval, Room L-1, Norman, Oklahoma, 73019-3032. For telephone inquiries, the number is (405) 325-2151 or toll-free 1 800 234-6868.

Information concerning admission requirements and applications for admission, housing and scholarships is available on the web at [ou.edu/admrec/admissions.htm](http://ou.edu/admrec/admissions.htm).

### APPLICATION DEADLINES

**Undergraduate** applications for admission must be received by the Office of Admissions by **June 1 for a fall semester, November 1 for a spring semester and April 1 for a summer session.** Applicants are encouraged to apply much earlier than the stated deadlines to maximize opportunities for housing, financial aid and early enrollment. **Applications and credentials necessary to render a decision for international students must be received in the Office of Admissions by April 1 for a fall semester; September 1 for a spring semester; and February 1 for a summer session.** Applicants should allow at least six weeks for processing after the application and all supporting credentials have been received.

### APPLICATION FEE

A non-refundable application processing fee is required of **all** applicants for admission or readmission to the University of Oklahoma. Checks should be made payable to the University of Oklahoma and mailed to:

Office of Admissions  
University of Oklahoma  
1000 Asp Avenue  
Norman, OK 73019-0430

**International Applicants:** Checks must clear through a United States bank. Payment by credit card is also an option.



## SUSPENDED STUDENTS

A student who has been suspended from the University for academic reasons is not eligible to reenter the University until at least one semester has elapsed following suspension.

A suspended student must apply for readmission. Such readmission is not automatic. The decision is made on an individual basis by the student's college dean. An application for readmission, a letter of appeal and all required transcripts must be submitted to the Office of Admissions by **June 1 for a fall semester, November 1 for a spring semester and April 1 for a summer session**. The letter of appeal should include an explanation of the student's previous academic record, information about the student's activities since suspension and reasons why an exception to the requirements for admission to the University should be made.

A student who has been suspended twice from the University is not eligible to be considered for readmission until that student has attended another accredited college or university and raised his/her grade point average to the University's retention standards.

## RESIDENT STATUS

All applicants are classified as resident or nonresident based on information provided on the application for admission. Applicants may be required to submit evidence to substantiate their claim to resident classification. Questions regarding resident classification should be directed to the Office of Admissions.

A uniform policy concerning resident status exists for all state-supported institutions of higher education in Oklahoma. Information on residency requirements available from the Office of Admissions or on the web at [ou.edu/admrec/residency.htm](http://ou.edu/admrec/residency.htm).

Non resident members of the armed forces stationed in Oklahoma and their dependents are eligible for in-state fee rates through a non-resident tuition waiver. Further information regarding this waiver can be obtained from the University's Office of Admissions, or the military base's Education Office.

## DISCONTINUANCE OF ACADEMIC PROGRAMS

"The University of Oklahoma reserves the right at all times to discontinue, modify or otherwise change its degree programs when it determines it is in the best interest of the University to do so."

# ADVISING INSTRUCTIONS

**(INSTRUCTOR'S ENGLISH LANGUAGE PROFICIENCY.** It is the policy of the University that all instruction be conducted by faculty who are proficient in the English language. Students who feel that their instructors are lacking in this necessary proficiency have the right to appeal for redress of this circumstance. Procedures for doing so are outlined in the "Academic Appeals Board" section in the General Catalog.)

Tests Taken By	Scores available at Dean's Office
April 9	April 20
June 11	June 22
July 9	July 20
August 23	September 1

## ADVISING AND ENROLLMENT OF NEW STUDENTS:

First-time entering freshmen who desire to enroll in classes for the Fall semester prior to August 23, 2004 are required to participate in **Enrollment 2004**, the university's summer orientation and enrollment program for new students. Information about **Enrollment 2004** will be mailed to all new students who are eligible to participate, or students may contact University College, (405) 325-3521 for information. First-time entering freshmen who do not participate in **Enrollment 2004** will be allowed to enroll for fall classes following the conclusion of the program and should contact University College.

**New transfer students** have several options for advisement and enrollment. Any transfer student admitted to OU may be advised and enroll in summer and/or fall classes at **Transfer Days, 2004**, March 22, 23 and 24, on the Norman Campus. For more information, contact the Office of Prospective Student Services, (405) 325-2151 or toll free, 1-800-234-6868, or the Office of Admissions, (405) 325-2252. Eligible transfer students may also enroll through **Enrollment 2004** (see **First-time entering freshmen**, above). Transfer students may also contact the college to which they have been admitted for information about enrolling during the advance registration period, beginning April 5, 2004, according to the schedule listed in the Registration Instructions.

**All University English Composition Requirement:** All University of Oklahoma students must complete a university writing requirement consisting of six hours of English Composition (English 1113 and 1213). Engl 1113 must be completed during the first 30 hours of college course work; Engl 1213 must be completed during the first 60 hours of college course work. In order to facilitate the advisement and enrollment process, the following cutoff dates have been established for taking the CLEP Subject Exam in Freshman College Composition through the University's Department of Independent Study:

Students enrolled (or pre-enrolled) at the University and former students eligible to re-enroll may take advanced standing examinations for undergraduate credit provided they have not been enrolled in an equivalent course at the college level and received a grade other than "W."

A student who is pre-enrolled or enrolled in a course may earn credit in that course by advanced standing examination up to the end of the second week of class in a regular semester or the first week of a summer session. During this period, a student may drop a course that has been successfully completed by advance standing examination with no fee or tuition assessment, provided that the examination was taken prior to the end of the defined add/drop period. A student must take the exam within the refund period for each semester in order to be eligible for a refund if the course is subsequently dropped. A fee of \$10.00 per credit hour is charged for each advanced standing examination.

For further information on credit by advanced standing examination, contact the Office of Admissions, (405) 325-2252 or the Office of Independent Study, (405) 325-1921

## COLLEGE ADVISING INFORMATION

### College of Architecture

Students in the College of Architecture are advised by faculty within the division offering their degree programs. Due to the complexity of the program sequences, it is necessary that all students meet with advisers during enrollment periods. In addition to faculty advisers, a full-time academic counselor is available. Should faculty advisers not be available for advisement, the student must see the academic counselor. The College of Architecture does not permit self-advising.

## College of Arts and Sciences

The College provides advising services through professional advising staff in the Arts and Sciences Academic Services office and through professional and faculty advisers in the departments. Professional advisors in the Academic Services office are knowledgeable about degree programs offered by the College and will assist with choice of major, resolving academic problems and graduation, in addition to evaluating transcripts. Faculty and professional advisors in the departments provide in-depth information about the discipline, courses, instructors and special opportunities available through the department, as well as advising for enrollment.

Students in the College of Arts and Sciences must be advised prior to each enrollment. Students new to the College who have transfer credits should meet with an academic counselor in the Academic Services office for an evaluation of credits for University and College requirements. Students who are new to the College with no transfer work to be evaluated and those who are continuing enrollment in the College should seek advisement from their faculty or professional adviser in the major department.

The Arts and Sciences Academic Services office makes a current A/DA (computerized advising printout) available to students *through their major department* before each registration period. The A/DA shows courses completed toward graduation and courses remaining to be completed. Students and advisors use this information in planning for enrollment.

Students in the College of Arts and Sciences must take one course in the Biological Sciences and one course in the Physical Sciences, including one laboratory component, to fulfill the University General Education Natural Sciences requirement.

After being advised, students should receive an advising form that lists their preferred courses. The Arts and Sciences Academic Services office is located in Ellison Hall, room 124. The telephone number is (405) 325-4411.

## Michael F. Price College of Business

Undergraduate curriculum and advisement matters are coordinated through the Michael F. Price College of Business Undergraduate Programs Office in Room 105 Adams Hall. The College's staff of Academic Counselors maintain records on undergraduate students in Price College. Academic Counselors are available to provide information concerning degree requirements, A/DAs and contract enrollment. Advisement is not mandatory but is available to students in Price College. Students seeking professional and career advisement should contact the appropriate division or school office (Accounting, Finance, Management, Management Information Systems or Marketing). The telephone number of the Undergraduate Programs Office is (405) 325-6021. Graduate student advisement is handled through the Graduate Programs Office, Room 105K, Adams Hall. The telephone number is (405) 325-4107. Please see our web site [www.ou.edu/biz](http://www.ou.edu/biz)

## College of Continuing Education-Aviation

Undergraduate curriculum and advisement matters are coordinated by the academic counselor at Westheimer Airport, Aviation Department, NC 101. Your academic counselor is available to provide information concerning degree requirements and A/DA's. Students seeking specific aviation/flying advisement should contact their advisor by phone at 325-1550.

## College of Education

All undergraduate students wishing to be advised through the College of Education may obtain assistance from the academic counselors located in the Student Services Center, room 137 Ellsworth Collings Hall; telephone: (405) 325-2238. The services of this office are available to all education majors, including University College students and others needing information about teacher preparation programs.

Advisement is mandatory and prior to advance registration students are advised in scheduled group advising sessions according to their major. Consult the Center for the schedule. During advance registration periods, students are advised by scheduled appointments; at other times, academic counselors are available on a walk-in basis.

Graduate education students seeking teacher certification in early childhood education, elementary education, foreign language education, language arts education, mathematics education, science education and social studies education should also contact the Student Services Center for advisement.

All other graduate education students should consult their departmental office for advisement. Listed below are the three College of Education departments, and the graduate programs within each department, located in Ellsworth Collings Hall:

**Instructional Leadership and Academic Curriculum** (325-1498) offers programs in elementary education, science education, reading education, English/language arts education, early childhood education, social studies education and mathematics education.

**Educational Leadership and Policy Studies** (325-4202) offers programs in educational administration, curriculum and supervision; adult and higher education; and historical, philosophical and social foundations of education.

**Educational Psychology** (325-5974) offers programs in instructional psychology and technology, community counseling, counseling psychology and special education.

## College of Engineering

All undergraduate students who have been admitted to the College of Engineering should begin the enrollment process by going to the Williams Student Services Center (325-4096), Suite 112 Felgar Hall. New transfer students must see an advisor in the Williams Student Services Center before enrolling their first semester. All students should obtain their student records from the Williams Student Services Center, evaluate their progress in the curriculum and tentatively plan their schedules. All students should proceed according to the Advising Instruction Sheet (after getting their records) to consult about enrollment options, specific course content and instructors. Student records consist of the Blue Sheet, current advisory and A/DA (computer advising printout of semester-by-semester curricular requirements). The A/DA shows courses completed toward graduation requirements; asterisks to the left of the course indicate courses that still need to be completed. Students and advisors use this information in planning for enrollment.

After being advised, students return to the Williams Student Services Center where they will return their Blue Sheet, which will authorize their registration. Students are responsible for insuring that they have completed all necessary grade and course prerequisites before entering their classes.

Williams Student Services Center advising staff assist students in transfer credit evaluation, petitions, choice of major within the College of Engineering, matters of retention management, graduation verification and University policies and procedures.

## College of Fine Arts

Students in the College of Fine Arts are required to meet with a faculty advisor each semester on the school/department designated Advising Day(s). These days are announced in class and are posted in the various buildings or you may contact your school/department office for the date(s). Current students who are not advised on Advising Day will have to wait to be advised and to enroll until the three days prior to the next semester starting. *Currently enrolled students* should proceed to their assigned faculty advisors for advisement. *Newly admitted students, transfer students and readmitted students* should proceed to the College of Fine Arts Dean's Office for copies of their records and then to the individual school offices (see locations below) to be assigned to a faculty advisor.

During the meeting with the faculty advisor, students should obtain an Academic Advising Form completed and signed by the advisor, and any needed Electronic Special Permissions. The student

should then take the advisement form to the Dean's Office, which will then authorize their registration.

The College of Fine Arts Dean's Office is located in Fred Jones Art Center (FJC), Room 122; tel. (405) 325-7370. Office locations for Schools within the College of Fine Arts are:  
Art--Fred Jones Art Center (FJC), Room 202;  
Dance—Physical Sciences Center (PHSC), Room 429;  
Drama—Fine Arts Center (FAC), Room 209;  
Music--Catlett Music Center (CMC), Room 138;  
Musical Theatre Program—Carpenter Hall (CH), Room 201.

## College of Geosciences

The College of Geosciences believes that faculty members are best qualified to provide curricular, professional and career advisement; therefore, all Geosciences students consult with a faculty adviser before registration. Each semester, students will be contacted by their Geosciences school/department regarding who their faculty advisor will be and when advising hours are.

The College of Geosciences Dean's Office makes a current A/DA (Advising and Degree Audit) available to students in their student records file prior to each registration period. The A/DA shows courses completed toward graduation and courses remaining to be completed. Students should review their A/DA prior to meeting with their faculty advisor and have an enrollment plan made using this information. Students should make an advising appointment with their faculty advisor. Then, students obtain their records in the Dean's Office, Room 710, Sarkeys Energy Center Tower prior to meeting with their faculty adviser, and take those records to their advising appointment. Once students have been advised and received their faculty signed Academic Advising Form, both the records and the Advising Form will be returned to the Dean's Office. For further information or general questions, please call (405) 325-3101.

## Gaylord College of Journalism and Mass Communication

All undergraduates must be advised prior to each enrollment. Pre-Journalism students who are in University College should meet with their counselor in that office. Pre-Journalism majors and new transfer students, who have been admitted to the College, will be advised in Copeland Hall, Room 117. Advisement appointment sign-up sheets will be posted approximately six weeks before advanced registration begins in Copeland Hall, Room 117. Advising appointments are not taken by phone and no preference is given to class standing for pre-journalism advising appointments. Students who have not taken the Language Skills Test (LST) are encouraged to do so prior to the beginning of the advisement period. A successful score on the LST is required prior to enrollment in JMC 2033 (Writing for Mass Media). For details about the LST, call 325-5199, stop by Copeland Hall, Room 115, or visit the online study guide at [jmc.ou.edu/lst](http://jmc.ou.edu/lst).

Students who have met all requirements for full admission to a specific major within the College will be assigned a faculty advisor. A list of advisors and their advisees is posted outside the Student Services Office (Copeland Hall, Room 115) approximately six weeks before advanced registration begins. Students are responsible for scheduling their own advising appointments with the faculty. Students should pick up their records in the Student Records Office (Copeland Hall, Rm. 118) prior to their advising appointment.

After being advised, students should receive an advising form. After being advised, students must be cleared to enroll either in Copeland Hall, 117. Courses requiring special permission (JMC 2033,3011,3800,4683,4970,4990) must be cleared in Copeland Hall 117. Once clear, students may proceed to enroll online. Call 325-5199 if you have questions about the advising process.

## Graduate College

Graduate students should meet with their department advisor to discuss appropriate course enrollments and to obtain any required permission for those enrollments. Unclassified students may obtain further instructions at the Graduate College, (405) 325-3811.

## Health Professions

Students who expect to major in Communication Disorders, Dental Hygiene, Nuclear Medicine, Nursing, Nutritional Science, Occupational Therapy, Physical Therapy, Pharmacy, Physician Associate, Radiation Therapy, Radiography or Ultrasound (Sonography) will be advised at University College, Room 100, Carnegie Building, telephone (405) 325-3521.

## Health Sciences Center

Students who have been accepted to the Health Sciences Center (HSC) must be advised by the department/college in which they are majoring. To enroll in Norman Campus Classes, HSC students must receive permission from their HSC college. The HSC Office of Admissions and Records processes all enrollments, adding and/or dropping courses. All tuition and fees are paid to the HSC Bursar, Service Center Building, Room 118, 1100 N. Lindsey, Oklahoma City, Oklahoma. Norman campus courses will be listed on the HSC transcript. For further information, contact the HSC Office of Admissions and Records, (405) 271-1539.

## University College

University College advises all students who have earned fewer than 24 semester hours, Pre-Health majors, students who are undecided as to their majors and students who are working to improve their academic preparation to enable them to enter a degree-recommending college. You may be advised by coming to University College, Room 100, Carnegie Building. **You are strongly urged to seek advisement prior to the scheduled registration periods, as these periods are the busiest time for advising. You may seek advisement at any time during the semester.** Advising is not necessarily linked to registration. University College students seeking to enroll in upper-division courses must meet prerequisites or obtain special permission from the college offering the course. For more information, call (405) 325-3521.

Questions regarding enrollment in UCOL 1002, "Gateway to College Learning," or UCOL 1022 "Freshman Seminars," may be directed to the Office of Freshman Programs in University College.

### ADDITIONAL ASSISTANCE

Students who feel they may need additional assistance in the Advising or Registration process, or who feel offices of the university may not have properly assisted them may contact the following university offices:

President's Action Line ..... 325-1212  
University Registrar ..... 325-8481

## REGISTRATION INSTRUCTIONS ENROLLMENT OVER THE WEB

The online registration system allows students to browse the class schedules and enroll in courses over the web. Using your OU ID number, your OUNETID and your personal password, you can look at the class schedule information, build a trial schedule and enroll. Information is updated every 15 minutes and the system offers several search features that will help you find the courses you want.

<https://enroll.ou.edu>

<b>NOTE: SEE “SPECIFIC ENROLLMENT WINDOWS” ON NEXT PAGE</b>
---

### I. ADVANCE REGISTRATION April 5 - 30

**Students who are currently enrolled, transfer students, stop-outs and readmitted students** report to college offices for instructions on advisement. Students may enroll online at <https://enroll.ou.edu> or in the Office of Registration between the hours of 8:00 am – 5:00 p.m. M-F, Room 230, Buchanan Hall, each week according to hours earned by the students on specific days.

The following weekly schedule will be observed:

Graduate Students & Seniors	Beginning	April 5
Juniors	Beginning	April 12
Sophomores	Beginning	April 19
Freshmen & Special Students	Beginning	April 26

Earned hours of undergraduate students is determined by earned hours plus currently enrolled OU hours.

NOTE: Students may add/drop at any time after their assigned registration time. See “How to Add/Drop.”

**Students who need to add/drop** should obtain advisement, if necessary, before adding or dropping classes. Students may add/drop online at <https://enroll.ou.edu> or in the Office of Registration between the hours of 8:00 am- 5:00 p.m. M-F.

### II. CONTINUING REGISTRATION AND ADD/DROP:

**SUMMER: MAY 3 – MAY 28**

**FALL: MAY 3 – AUG.27**

NOTE: University Offices will be closed May 31, July 5, and Sept. 6.

**Students who need to register** should report to their college office for instructions and/or advisement.

**Students who need to add/drop:** See “How to Add/Drop.”

### III. LATE REGISTRATION AND ADD:

**SUMMER: JUNE 1 – 7**

**FALL: AUGUST 23 - 27**

(Weekends Excluded)

**Students who have not yet registered** should report to their college office for advisement. Students may complete late registration online or in the Office of Registration. **There is a \$20.00 fee for late registration beginning June 1 for the Summer term and August 23 for the Fall term.**

**COURSE PRIORITY:** Not all students can obtain preferred class schedules because of limitations on classroom space and faculty availability. In advance registration students are given priority in courses according to classification, beginning with graduate students and ending with freshmen. In later registration periods, space in various courses may become extremely limited. Generally, students who register in advance have the best opportunity to obtain preferred classes.

<b>STUDENT ID CARDS</b>
-------------------------

Student ID cards are issued by the OneCard office, room 127 OMU. Students must be currently admitted to be eligible to receive a card. One legal picture identification card is required. Lost cards should be reported immediately to the OneCard office. There is a charge of \$15.00 for new and \$20.00 for replacement cards.
--

**(Registration instructions continued on the next page)**

## ENROLLMENT WINDOWS

**STUDENTS MAY ENROLL OR ADD/DROP ANY TIME AFTER THEIR ASSIGNED REGISTRATION WINDOW HAS OPENED.**

**GRADUATE STUDENTS**

Enrollment begins  
April 5, 5:30 P.M.

For undergraduates, numbers under the times listed below represent earned hours + current enrolled OU hours. If you are unsure of your hours and/or what window you are assigned, the online registration system will identify your window any time you sign on <https://enroll.ou.edu>. **(Subject to Change)**

		Beginning <b><u>5:30 PM</u></b>	Beginning <b><u>6:30 PM</u></b>	Beginning <b><u>7:30 PM</u></b>
<u>SENIORS</u>	Monday, April 5		137+	131-136
	Tuesday, April 6	126-130	121-125	116-120
	Wednesday, April 7	110-115	105-109	101-104
	Thursday, April 8	97-100	93-96	90-92
<u>JUNIORS</u>	Monday, April 12	87-89	83-86	79-82
	Tuesday, April 13	75-78	71-74	68-70
	Wednesday, April 14	65-67	62-64	61-60
<u>SOPHOMORES</u>	Monday, April 19	58-59	56-57	54-55
	Tuesday, April 20	52-53	48-51	45-47
	Wednesday, April 21	41-44	38-40	35-37
	Thursday, April 22	33-34	31-32	30
<u>FRESHMEN</u>	Monday, April 26	29	28	27
	Tuesday, April 27	25-26	24	21-23
	Wednesday, April 28	18-20	15-17	13-14
	Thursday, April 29	12	7-11	0-6

# How To Plan a Schedule On-Line

Using your OUID number, your OUNetID and your personal password, you can look at class schedule information, build trial schedules and enroll over the web.

## Logging In

Point your web browser to <https://enroll.ou.edu>.

- Be aware, you **MUST** activate your password to enroll online at <http://password.ou.edu>.
- Logging onto the online enrollment system is easy. Simply type the following:
  - **your OU ID number** (9 digit number on your student ID card)
  - **your OU Net ID**. This is commonly referred to as your 4+4. It consists of the first four characters of your last name combined with the last four digits of your OU ID.
  - **your OU Net password**. This password is the one used to access your email and other web based applications.

## Searching the Class Schedule:

## Power Search Function:

If you have more information about a course than just the Department offering the course and the course level, you may use the **Power Search** to locate specific courses or sections of a course based on your chosen criteria. You may choose one or any combination to help narrow down

Stat the Power Search

## Adding Courses to Your Schedule

Find the course you want to take by doing a search, select the course and add it to your schedule.

ANTH 1723 CREEK II (3 hours)							seats		codes	
	sec	days	time	blgd/room	instructor	left	total	fee		
<a href="#">add</a>	001	TR	10:30AM - 11:45AM	Kaufman Hall / 0140	Mauldin, Margaret	2	14	\$ 10.00	GE 1.4	✓ +
<a href="#">add</a>	002	MWF	12:30PM - 01:20PM	Dale Hall Tower / 0906	McCarty, Gloria	0	14	\$ 10.00	GE 1.4	✗ +

Decide which Section and Click on [add](#) next to it

Course is closed. Sign up for Interest List. Note: This is NOT a waiting list. Does not guarantee entrance or permission for this course.

View Instructors Web Pages

Overlay Cursor on Number to Display Gen. Ed. Area

Click ✓ to Display Enrollment Requirements

## Dropping Courses from Your Schedule

To Drop a course select the box labeled "Drop" next to the course you no longer desire, click on the trashcan at the bottom right of your schedule, and click on Complete Enrollment.

CRSE	TITLE	HRS	DAY	TIME	BUILDING/ROOM	INSTRUCTOR	CODES	SEATS	DROP
P SC 1113 950	<a href="#">AMER FEDERAL GOV'T</a>	3	-	-	Cross Ctr Main Bldg / 0134	Stapley, Craig		16/40	<input checked="" type="checkbox"/>
ENGL 1113 002	<a href="#">PRIN OF ENGL COMP</a>	3	MTWRF	10:30AM - 11:30AM	Gittinger Hall / 0232	Jones, Joi		16/18	<input type="checkbox"/>

6 Total Credit Hours

ATTENTION SENIORS! Do you plan on graduating this semester (Summer 2002)?

YES  NO

Complete Enrollment

1. Select Course You Wish to Drop

2. Click the Trashcan

3. Click on Complete Enrollment

## Other Things To Do With Your Schedule

CRSE	TITLE	HRS	DAY	TIME	BUILDING/ROOM	INSTRUCTOR	CODES	SEATS	DROP
MUNM 3113 001	<a href="#">INTRO-WORLD MUSIC</a>	3	MW	01:30PM - 02:45PM	Catlett Music / 0109	Sherinian, Zoe		FULL	<input type="checkbox"/>
P SC 1113 002	<a href="#">AMER FEDERAL GOV'T</a>	3	MWF	08:30AM - 09:20AM	Dale Hall / 0107			16/50	<input type="checkbox"/>
ENGL 1113 003	<a href="#">PRIN OF ENGL COMP</a>	3	TR	03:00PM - 04:15PM	Bizzell Library / 0102			15/18	<input type="checkbox"/>

9 Total Credit Hours

View Trial Schedule 3

View Trial Schedule 2

Error Message Click on to Receive More Information

Print Selected Schedule

View Selected Schedule on a Calendar

Calculate Tuition for Selected Schedule

View Finals for Selected Schedule

View Online Permission

Save Trial Schedule

View Description of Course

View Building Location on Campus Map

## Canceling Your Enrollment

There are three steps to Cancel your enrollment.

1. Drop all class from your schedule and Click **Complete Add/Drop**.
2. Click on **Cancel Enrollment** Button.
3. Click on **Yes, Cancel My Enrollment**.

This will Cancel your enrollment for the Term indicated.

**Enrollment Cancellation...**

CAUTION!! Cancelling your enrollment CANNOT be undone. You will need to go through the enrollment process again if you choose to attend classes at OU.

## HOW TO ENROLL

**ARCHITECTURE:** **STEP 1:** Go to <https://enroll.ou.edu> to create trial schedule. **STEP 2:** Make an appointment to see your advisor, (adviser lists are posted on College bulletin boards and in Room 162, Gould Hall). You will need to take a copy of your trial schedule with you to your advising appointment. **STEP 3:** Have your advisement flag cleared by your advisor. **STEP 4:** Enroll online at <https://enroll.ou.edu> on your specified day. **NOTE:** If you have any registration stops, they must be cleared prior to your enrollment. If your Registration stop is a College stop, it must be cleared in the College of Architecture Administrative Student Services office, Gould Hall, room 162.

**ARTS AND SCIENCES:** **STEP 1:** Make an advisement appointment with your major advisor. If you do not know who your major advisor is, please contact the department or unit of your major and they will assign you one. If you are a new transfer student with more than 24 hours earned and this is your first enrollment at OU, contact the College of Arts and Sciences Academic Services office, Ellison Hall, room 124, 325-4411, to schedule an appointment. **STEP 2:** After advisement, have your advisor electronically remove your advisement flag. Leave the top sheet (white copy) of your advisement form with your advisor. **STEP 3:** Enroll online at <https://enroll.ou.edu> **NOTE:** If you have any registration stops, they must be cleared prior to your enrollment. If your Registration stop is a College stop, it must be cleared in the College of Arts and Sciences Academic Services office, Ellison Hall, room 124.

**MICHAEL F. PRICE COLLEGE OF BUSINESS:** (Students in the College of Business are not required to be advised, with the exception of graduating seniors) **STEP 1:** Pick up and review your Advisement and Degree Audit (A/DA) and major curriculum sheet from Adams Hall, 105. **STEP 2:** Go to [www.ou.edu/biz](http://www.ou.edu/biz) and review the semester-by-semester plans. **STEP 3:** Go to <https://enroll.ou.edu> to identify any enrollment stops and to develop tentative class schedules **STEP 4:** Enroll through the web enrollment system on your specified day.

**CONTINUING EDUCATION-AVIATION:** **STEP 1:** Clarify any concerns or questions with advisor, North Campus, Bld 101, Rm. 106 **STEP 2:** Obtain any required special permissions and make sure all transfer work is posted with the Office of Admissions. **STEP 3:** Check for any registration stops—they must be cleared before you can enroll. **STEP 4:** Go to <https://enroll.ou.edu> to develop tentative class schedules and enroll through the web enrollment system on your specified day.

**EDUCATION:** **STEP 1:** Sign up for a group advising session with the Student Services Center, room 137 Collings Hall. **STEP 2:** Keep your scheduled group advising appointment. At that time, you will receive your advising form to fill out. You will be cleared to register and be given special permission for your Education classes after all group advising sessions are complete. **STEP 3:** Check for any registration stops—they must be cleared before you can register. **STEP 4:** Enroll online at <https://enroll.ou.edu> on your specified day.

**ENGINEERING:** **STEP 1:** Report to Williams Student Services Center, Suite 112 Felgar Hall, and pick up your advising records. **STEP 2:** Make an advising appointment with your faculty advisor. **STEP 3:** After advisement, return your records to Williams Student Services Center and have the advisement flag checked. **STEP 4:** Enroll online at <https://enroll.ou.edu> on your specified day.

**FINE ARTS:** **STEP 1:** Current Fine Arts Students should be advised on their school/department designated Advising Day(s). New Fine Arts Students should report to the Fine Arts Dean's Office, room 122 Fred Jones Center, to pick up their records and then to the individual school offices to be assigned to a faculty advisor. **STEP 2:** During advisement, students should obtain an Academic Advising Form completed and signed by the faculty advisor, and any needed Electronic Special Permissions. **STEP 3:** Present your advisement form to the Dean's office, room 122 Fred Jones Center and have your advisement flag removed. **STEP 4:** Enroll online at <https://enroll.ou.edu> on your specified day.

**GEOSCIENCES:** **STEP 1:** Review your A/DA form in your student records file, Dean's Office, SEC 710. Make an enrollment plan based on this information. **STEP 2:** Make an advising appointment with your faculty advisor. **STEP 3:** Report to the Geosciences Dean's Office, room 710 Sarkeys Energy Center prior to your advising appointment to pick up your records. Make sure you have your ID card. **STEP 4:** After advisement, return your records and your faculty signed Academic Advisement Form to the Dean's Office. Check for any Registration stops—they must be cleared before you can register. **STEP 5:** Enroll online at <https://enroll.ou.edu> on your specified day.

**(How to enroll instructions continued on the next page)**



**GRADUATE COLLEGE:** **STEP 1:** Make an appointment to see your major advisor. **STEP 2:** Check on <https://enroll.ou.edu> for any Registration stops--they must be cleared before you can register. **STEP 3:** Enroll online at [enroll.ou.edu](https://enroll.ou.edu) on your specified day.

**JOURNALISM:** **STEP 1:** Make an appointment with your advisor. **STEP 2:** After advisement, have your advisor sign your Advisement Form. **STEP 3:** Take your signed Advisement Form to Copeland Hall, Room 117 to be cleared to enroll. All Registration stops must be cleared before you can register. **STEP 4:** Enroll online at <https://enroll.ou.edu> on your specified day.

**UNIVERSITY COLLEGE:** **STEP 1:** Contact the University College Office, room 100 Carnegie Building, and make an appointment to see your advisor.. **STEP 2:** After advisement, have your advisement flag cleared and check <https://enroll.ou.edu> for any Registration stops--they must be cleared before you can register. **STEP 3:** Enroll online at [enroll.ou.edu](https://enroll.ou.edu) on your specified day.

## SELECTING COURSES

The student assumes complete responsibility for enrollment. A student who enrolls in a course without meeting all prerequisites, will be required to withdraw from the course and be refunded fees according to State Regents' policy.

## CLASS SCHEDULE INFORMATION

Shown below is a sample listing from the class schedule:

**HIST 1493 US 1865 TO PRESENT 3 hrs**  
 Sec 001 Cd 1,3 MWF 0930a-1020a 0114 PHSC

Basic information provided is:

<b>HIST</b>	Department Abbreviation
<b>1493</b>	Course Number
<b>US 1865 TO PRESENT</b>	Short Title
<b>3 hrs</b>	Credit Hours
<b>SEC 001</b>	Section Number
<b>Cd 1,3</b>	Indicates special permission codes for this section. (For explanation, see 'Special Permission Codes' in next column.)
<b>MWF</b>	Days on which class meets. Codes for the days of the week are as follows: M—Monday            F—Friday T—Tuesday            A—Saturday W—Wednesday        S—Sunday R—Thursday
<b>0930a-1020a</b>	Start and stop time each day
<b>0114 PHSC</b>	Room and Building in which the class meets

### SPECIAL PERMISSION CODES

1. Prerequisite imperative. See Course Catalog for prerequisites.
2. Permission of instructor, adviser or dean required. Electronic Special Permission required.
3. Permission of department required. Electronic Special Permission required.
4. Cross-listed course.
5. Uniform final or irregularly scheduled exam.
6. Honors course. Requires permission of Honors Program for enrollment.
7. Course offered for S/U grading only.

**ADDITIONAL COURSE INFORMATION.** The following information may also accompany course listings:

**COREQUISITE.** When a corequisite course is listed, the student must enroll in the course.

**CROSS LIST.** Indicates that the course is listed under all departments shown. Allows student to receive credit in his/her major area. **PRIMARY** means the department responsible for offering the course.

**SPECIAL MESSAGES.** Some sections have special messages giving additional information or restrictions about the section. Messages will refer either to a specified section, or to all sections of a given course number

## HOW TO ADD/DROP

**Different regulations will apply, depending on when add/drop occurs. Read the following instructions carefully to determine the rules that apply to your add or drop:**

**NOTE:** The regulations listed below apply to courses that meet the full semester or summer session. Courses that do not meet the full term will have different deadlines. Contact the Office of Registration, room 230 Buchanan Hall, for more information

**Period I.** Free add and drop: Students may add during the first week of classes for Fall, Spring and Summer without approval of instructor. Students may drop without additional charges or grading penalties anytime up through the end of the second week of classes in Fall or Spring, or the first week of classes in Summer Session. No grades will be recorded for dropped courses.

**Note on tuition charges for dropped courses:** You will be required to pay tuition and fees for any course dropped after the second week of

classes in Fall or Spring Semesters or after the first week of Summer Session, even if you add another course at the same time.

**Period II.** Third through sixth week of Fall and Spring; second or third week of Summer Session: Students may add classes only by permission of the instructor of the course and the Dean of the student's College. Courses dropped during this time will be recorded with a grade of "W." (University College requires their students to obtain approval of the Dean to drop a course after the second week of classes.)

**Period III.** Seventh through tenth week of Fall and Spring or fourth and fifth of Summer Session: The same restrictions on added courses apply as for Period II, above. For dropped courses, instructors may assign a grade of "W" or "F." (University College requires their students to

obtain approval of the Dean to drop a course after the second week of classes.)

**Period IV.** Eleventh week through end of classes in Fall and Spring, sixth week through end of classes for Summer Session. Permission of

instructor and Dean is required for added classes. Students who wish to drop a course during this period must petition the Dean of their College. Instructors may assign a grade of "W" or "F."

## ENROLLMENT REGULATIONS

### CLASS ATTENDANCE POLICY

The student is responsible for class attendance after completion of registration. The student must cancel before the first day of classes to avoid being charged fees and tuition. Students who do not attend classes beginning the first day may be canceled from a course if there is high demand for seats from students who are waiting to enroll in courses. **HOWEVER, STUDENTS SHOULD UNDERSTAND THAT NON-ATTENDANCE AND/OR NON-PAYMENT OF FEES WILL NOT AUTOMATICALLY RESULT IN CANCELLATION OF ENROLLMENT. THE STUDENT IS RESPONSIBLE FOR DROPPING COURSES BY THE APPROPRIATE DEADLINES IN ORDER TO AVOID TUITION CHARGES.**

### FULL-TIME ENROLLMENT

To be considered full-time, a student must be enrolled in at least the number of credit hours listed below, depending on the semester:

	Fall/Spring	Summer
Graduate	9	4
Undergraduate	12	6

Note to students applying for Veterans' Benefits: V A may not accept all hours taken when determining benefits. Consult the V A Certification Office in Buchanan Hall for more information.

Note to students applying for Financial Aid: Additional enrollment regulations may apply. Please consult Financial Aid Services for more information.

### CREDIT HOUR ENROLLMENT LIMITS

There are limits on how many credit hours a student may enroll in each semester, without permission of the student's dean. These limits are listed below:

**FALL/SPRING:** 19 hours for undergraduates; 16 hours for graduates.

**SUMMER:** 9 hours for undergraduates; 9 hours for graduates.

**SUMMER MINI-SESSIONS:** 5 hours maximum for either of the four-week mini-sessions.

Even with Dean's permission, no student may enroll in more than 24 hours in a Fall or Spring Semester, or more than 12 hours in a Summer Session.

### PASS/NO PASS ENROLLMENT

Students may elect to enroll in courses on a Pass/No Pass basis, but should understand that Colleges may not count Pass/No Pass enrollments when determining whether the student has fulfilled the requirements for a degree. Specific College limits are listed below.

**Architecture.** No courses taken under the Pass/No Pass option will apply toward degree requirements in the College of Architecture.

**Arts & Sciences.** The Pass/No Pass option may not be used for any courses in the student's major, or supporting the major, unless approved by the major department.

**Business.** The Pass/No Pass option may not be used with any College of Business course or General Education requirement. Business majors may take a maximum of 12 hours of P/NP in free, non-business electives.

**Continuing Education (Aviation).** The Pass/No Pass option may not be used with any Aviation or required coursework.

**Education.** The Pass/No Pass option may be used only on courses belonging to one of the general education areas of free electives.

**Engineering.** A Pass/No Pass enrollment will not count toward any College of Engineering degree requirement.

**Fine Arts.** Students are allowed a maximum of 16 hours of elective credit under the Pass/No Pass option.

**Geosciences.** A Pass/No Pass enrollment will not count toward any College of Geosciences degree requirement.

**Graduate.** A Pass/No Pass enrollment will not count toward any Graduate degree requirement.

**Journalism.** A Pass/No Pass enrollment will not count toward any College of Journalism requirement.

**Law.** A Pass/No Pass enrollment will not count toward any Law degree requirement.

**University College.** The Pass/No Pass option is allowed, with Dean's permission, for University College students who are above the freshman level.

### Cautions:

Both grades, Pass and No Pass, are considered neutral grades in the computation of grade point averages, i.e. credit hours for Pass, though earned, will not be included in grade point averaging, and credit hours for No Pass simply will not be earned. Pre-professional students who plan to apply for admission to professional schools such as law or medicine after completion of an undergraduate degree are advised that courses taken on the Pass/No Pass option may hinder admission possibilities when grade point average is a major consideration. For advice, the student should consult the admissions office of the professional school where he/she intends to apply.

Before enrolling in courses on the Pass/No Pass option, students should consult with their advisers or personnel in college offices to be certain of approved enrollment.

### Procedure:

Students may change enrollment in a course by the add/drop procedure to or from the Pass/No Pass option through the end of the second week of a regular semester or the first week of a summer session in the Office of Registration. College and/or adviser approval should be obtained prior to any change.

To prevent discrimination in grading, the student's choice of P/NP grading will not be made known to the instructor of a course. The grade will be automatically assigned at the end of the course on the basis of the letter grade submitted by the instructor. The lowest letter grade required to receive a P grade in a course will be C.

### AUDIT ENROLLMENT

Enrollment as an auditor is permitted in all courses subject to the approval of the instructor in the course. Initial enrollment in a course as an auditor may be completed only between the first day of classes and the last day permitted for late enrollment for credit in any semester or summer session.

**A change of enrollment from audit to credit** may be made provided the change is made no later than the end of the second week of classes of a regular semester, or the first week of classes of a summer session, and provided the instructor and appropriate dean approve.

**A change of enrollment from credit to audit** may be made during the first ten weeks of classes of a regular semester or five weeks of classes of a summer session, provided the student is passing at the time the change is processed. A change of enrollment to audit supersedes the original enrollment for credit, and no withdrawal from the credit enrollment is posted on the student's academic record. Fee and tuition policies for audit enrollments are the same as fee and tuition policies for credit enrollments. A student enrolled exclusively as an

auditor may withdraw only during the refund period. Such withdrawal will result in the student's registration being cancelled, and no entry will be made on the permanent record. An instructor may assign a final grade of AW to a student who has not performed according to the instructor's requirements for an auditor.

## CANCELLATION OF ENROLLMENT

Students may cancel enrollment online at <https://enroll.ou.edu>, by person in the Office of Registration, Room 230 Buchanan Hall or by phone at (405) 325-3572. The deadline to cancel in person, online or by phone is 5:00 pm on May 28 for the Summer term. The deadline to cancel online is at 6:00 pm, on August 21, and in person or by phone at 5:00 pm on August 20 for the Fall semester. After classes have begun, students must withdraw from enrollment according to the following instructions.

## COMPLETE WITHDRAWAL FROM ENROLLMENT

Students withdrawing from the University after classes have begun should report to their College Office (College Office locations are listed in the Campus Information Directory, page 7). If you do not know your college, check with the Office of Registration, Room 230 Buchanan Hall. Withdrawn students are refunded fees and tuition according to State Regents' refund policy (see refund regulations in section on **FEES AND TUITION**).

---

## OTHER UNIVERSITY REGULATIONS

---

### ACADEMIC RETENTION, PROBATION AND SUSPENSION REGULATIONS

For continued enrollment at the University, an undergraduate student must maintain a cumulative retention/ graduation grade point average as indicated below:

0 through 30 semester hours attempted	1.7
Greater than 30 semester hours attempted	2.0

A student not maintaining a satisfactory cumulative retention/graduation grade point average will be placed on academic probation for one semester. To be removed from probation, the student, during the next semester of enrollment, must raise his or her cumulative retention/graduation grade point average to the minimum standard required to continue. However, a student enrolled on probation may be continued on probation provided he or she makes a 2.0 grade point average on that semester's work. Students should check with their college office or the Office of Academic Records for specific requirements for enrollment while on academic probation. A student enrolled on probation who fails to raise his or her cumulative retention/graduation grade point average to minimum requirements or to make a grade point average of 2.0 or better on work taken while enrolled on probation will be suspended for poor scholarship.

A student suspended from the University for poor scholarship is not eligible to apply for readmission until after one full semester has elapsed following the date of suspension. To be readmitted, a suspended student must submit an application for admission and a letter of appeal to the Office of Admissions by November 1 for the Spring Semester; April 1 for Summer; and June 1 for Fall.

### UNIVERSITY GRADING REGULATIONS GOVERNING WITHDRAWALS AND DROPS

1. **Complete Withdrawal from the University.** A student who withdraws from all classes during the first six weeks of a regular semester (first three weeks of a summer session) will receive the grade of W for all courses. For complete withdrawals that occur after the sixth week of class (first three weeks of summer session), a final grade of W or F will be assigned by the instructor of each course.

2. **Dropping Courses After Classes Begin.** For students who drop one or more courses after classes begin, but who remain enrolled in at least one course, the following grading regulations for dropped courses apply:

In the first two weeks of the semester (first week of summer session), no grade is recorded;

From the third week through the sixth week of a semester (second and third week of a summer session), a grade of W will be assigned to each dropped course;

From the seventh week through the tenth week (fourth and fifth week of summer session) the instructor of each course dropped will assign a grade of W or F.

Beginning with the eleventh week of the semester (sixth week of the summer session) through the last day of classes, courses may be dropped only by direct petition to the Dean of the student's college. The student who drops a course with permission of the Dean will receive a final grade of W or F at the discretion of the instructor of the course dropped.

### UNIVERSITY REGULATIONS GOVERNING INCOMPLETES

An "I" (Incomplete) received following the close of a semester or summer session is a temporary grade issued when a student, for reasons satisfactory to the instructor, is unable to complete certain requirements of the course by the end of the term. Any student receiving an I should contact the instructor, who will indicate what must be done to complete the course and set a time limit for completion. The time allowed may in no instance exceed one calendar year. During that year, the student is not permitted to re-enroll in the course.

If an incomplete is received, the I grade remains on the student's record and the final grade is next to the "I" (example I/B).

If by the end of the year no change in grade has been submitted, the grade of I will become permanent. After a grade of I has become permanent, a student may re-enroll in the course.

### ALL-UNIVERSITY REGULATION ON REPEATED COURSES

Students may not repeat a course in which they earned a grade of A or B, unless the course is one in which there is a change of subject matter (e.g., SLEP, Independent Study).

A student may repeat up to four courses, not to exceed 18 hours, in which the original grade was D or F and have only the second grade count in the calculation of the student's retention/graduation grade point average. Students who repeat courses beyond the first 4 courses of D or F may do so with both the original grades and repeat grades included in the calculation of the retention/graduation grade point average.

**GRADE POINT AVERAGE.** The cumulative retention/ graduation grade point average is based on all work attempted, both transfer and OU, minus those courses repeated in accordance with the policy on repeated courses. The minimum cumulative retention/graduation grade point average required for graduation is 2.0. Each degree-recommending college may establish higher standards for retention and graduation.

### DEGREE CANDIDATES

Degrees are formally conferred at spring commencement exercises. However, degrees are awarded in absentia and diplomas mailed to graduates at the end of the fall semester and summer session. The date of graduation for each term is: the last day of examinations in the fall; the date of commencement in the spring; and the last day of classes in the summer. The degree and date of the diploma are entered on the student's permanent academic record. When a student completes all requirements for a degree other than at the close of a semester or

session, the Office of Admissions and Records, upon request, will issue a certified statement that the student is eligible for the degree as of the date when the requirements for the degree were completed. For complete information regarding degree requirements the student should consult with personnel in the college office in which he/she is enrolled.

A student who is a candidate for a degree at the close of any semester or summer session must file an official application for graduation in the Office of Admissions and Records and must pay all tuition and fee charges before the degree is conferred. The application for graduation may be obtained in the student's college office. See section on Fees and Tuition in this schedule for fee information and deadline date.

All students shall be required to have all work needed for graduation submitted to Admissions & Records no later than ten working days following the last day of finals for the term in which the student wishes to graduate. This would include transfer work from another institution, correspondence courses, incomplete grades, and any other correction or addition to the student's academic record. This deadline does not take the place of the existing deadline for all work to be completed, which is "all work required for the degree must be completed satisfactorily by the last day of finals of the semester or term". This is an additional requirement that the notification of the completion of this credit must be submitted in a timely fashion in order for the student to graduate within that term. The appropriate deadline for receipt of that notification is within ten working days after the last day of finals. Requirements for graduation are cleared by the degree-recommending colleges approximately four weeks after the close of a regular semester and three weeks after the close of a summer session. Diplomas are printed after degree clearances are completed and are mailed from the Office of Admissions and Records approximately one month later.

## **RELEASE OF STUDENT INFORMATION AND ACCESS TO STUDENT RECORDS**

Public Law 93-380 (also known as the Buckley Amendment, also known as the Family Educational Rights and Privacy—Section 438 of the General Education Provisions Act) permits only the release of "directory information" about students without the student's written consent. "Directory information" includes:

Student's name, local and permanent addresses, e-mail address, telephone number, college, major, classification, current enrollment status, participation in recognized student activities, dates of attendance, degrees and awards received and dates of receipt, posting of individual student's grades and interim class evaluations by code number or I.D. number and anticipated date of graduation based on completed hours.

The Law provides that any student may, upon written request, restrict the printing of such personal information relating to himself/herself as is provided in "directory information." Forms for withholding student "directory information" are available in the Office of Admissions and Records in Buchanan Hall. The form must be completed by the end of the third week of classes in the fall to prevent printing of "directory information" in the Student Directory.

The Law requires the written consent of the student for the release to anyone (including parents) of other than "directory

information" with the following exceptions—(a) other school officials within the educational institution who have legitimate educational interests; (b) officials of schools to which the student seeks to transfer; (c) the Comptroller General of the United States, the HEW Secretary, the administrative head of an educational agency, or State educational authorities; (d) in connection with the student's application for, or receipt of, financial aid; (e) State and local officials or authorities to which such information is specifically required to be reported under the State statute and adopted prior to November 19, 1974; (f) organizations or educational agencies conducting legitimate research, provided no personal identifiable information about the student is made public; (g) accrediting organizations; (h) parents of a dependent student upon proof of dependency (exclusive of international students); (i) in connection with an emergency when such information is necessary to protect the health or safety of the student or other persons, and (j) to comply with a judicial order or lawfully issued subpoena.

Personal information shall only be transferred to a third party, however, on the condition that such party will not permit any other party to have access to the information without the written consent of the student.

Under the law, any student has the right to inspect and challenge his or her own educational file with the exception of letters of recommendation or other material when the author was guaranteed confidentiality prior to January 1, 1975. Positive identification of the student shall be required prior to such examination and the student is not guaranteed the right of privacy in examining the records, nor the right to remove them.

Each educational institution is required by the Law to maintain a record, kept with the education records of each student, which will indicate all individuals, agencies or organizations (other than those specified as having access without the student's written consent) having obtained access to the student's record.

AMENDED AND REISSUED

August 1, 1983

Office of Admissions and Records

University of Oklahoma

## **PARENTAL ACCESS TO STUDENT ACADEMIC RECORDS**

Parents of a dependent student may have access to grades and other confidential academic information under guidelines provided in the Family Educational Rights and Privacy Act of 1974. Access to this information is limited to parents who claim the student as an exemption on their federal income tax return.

Requests for specific grade or other academic information can be addressed to the Office of Academic Records, University of Oklahoma, 1000 Asp Avenue, Room 330, Norman Oklahoma 73019-0430. Each request must include a copy of the top portion of the parent's most recent tax return, showing the student's name and social security number listed as a dependent. Academic information can also be obtained by providing the Office of Academic Records with written consent of the student.

---

## **POLICY ON PREVENTION OF ALCOHOL ABUSE AND DRUG USE ON CAMPUS AND IN THE WORKPLACE**

The University of Oklahoma recognizes its responsibility as an educational and public service institution to promote a healthy and productive environment. This responsibility demands implementation of programs and services which facilitate that effort. The University is committed to a program to prevent the abuse of alcohol and the illegal use of drugs by its students and employees. The University program includes this policy which prohibits illegal use of drugs and alcohol in the workplace, on university property, or as part of any university sponsored activities. In order to meet these responsibilities, university policy:

1. Requires all students and employees abide by the terms of this policy as a condition of initial and continued enrollment/employment.
2. Recognizes that the illegal use of drugs and alcohol is in direct violation of local, state and federal laws as well as university policies included in this Policy, the Staff and Faculty Handbooks and the Student Code of Responsibility and Conduct. University policy strictly prohibits the illegal use, possession, manufacture, dispensing or distribution of alcohol, drugs, or controlled substances in the workplace, on its premises, or as part of any university sponsored activities.
3. Considers a violation of this policy to be a major offense which can result in a requirement for satisfactory participation in a drug or alcohol rehabilitation program, referral for criminal prosecution, and/or immediate disciplinary action up to and including termination from employment and suspension or expulsion from the University. A criminal conviction is not required for sanctions to be imposed upon an employee or student for violations of this policy.
4. Recognizes that violations of applicable local, state and federal laws may subject a student or employee to a variety of legal sanctions including, but not limited to, fines, incarceration, imprisonment, and/or community service requirements. Convictions become a part of an individual's criminal record and may prohibit career and professional opportunities. A current listing of applicable local, state and federal sanctions can be obtained through the Office of Student Affairs and Personnel Services.

5. Requires an employee to notify his or her supervisor in writing of a criminal conviction for drug or alcohol related offenses occurring in the workplace no later than five calendar days following the conviction.
6. Provides access to the University's Employee Assistance Programs and Student Counseling Services for counseling and training programs which inform students and employees about the dangers of drug and alcohol abuse. Voluntary participation in or referral to these services is strictly confidential.
7. Forbids an employee from performing sensitive safety functions while a prohibited drug is in his or her system.
8. Mandates drug testing of sensitive safety employees prior to employment, when there is reasonable cause, after an accident, on a random basis, and before returning to duty after refusing to take a drug test or after not passing a drug test. (Sensitive safety employees are defined in CFR Volume 32, Part 280, and CFR Volume 49, Part 653. This legislation is available for review in Personnel Services.)
9. Provides for annual distribution of this policy to staff, faculty and students.

Health risks generally associated with alcohol and drug abuse can result in but are not limited to: a lowered immune system, damage to critical nerve cells, physical dependency, lung damage, heart problems, liver disease, physical and mental depression, increased infection, irreversible memory loss, personality changes and thought disorders.

The University's Employee Assistance Programs and Student Counseling Services staff are responsible for informing students and employees about the dangers of drug and alcohol abuse and the availability of counseling and rehabilitation programs. The appropriate Provost or Executive Officer is responsible for notifying federal funding agencies within ten calendar days whenever an employee is convicted of a drug-related crime which occurred in the workplace. This policy is based on the Drug Free Workplace Act of 1988 (P.L. 101-226) and is subject to the grievance procedure as stated in the Staff and Faculty Handbooks and the University Discipline System as outlined in the Student Code of Responsibility and Conduct.

---

## **UNIVERSITY POLICIES ON DISCRIMINATION, SEXUAL HARASSMENT/ SEXUAL ASSAULT, CONSENSUAL SEXUAL RELATIONSHIPS, RETALIATION AND RACIAL AND ETHNIC HARASSMENT**

### **SEXUAL HARASSMENT/SEXUAL ASSAULT POLICY**

#### **A. Statement**

The University of Oklahoma explicitly condemns sexual harassment of students, staff and faculty. Sexual harassment is unlawful and may subject those who engage in it to University sanctions as well as civil and criminal penalties.

When criminal action is pursued in addition to an administrative grievance under this policy, the EO/AA (Equal Opportunity and Affirmative Action) Office will coordinate its investigative actions with the University or local law enforcement authorities to ensure that criminal prosecution is not jeopardized. The EO/AA Officer may defer administrative action at the request of the University or local law enforcement authorities, pending completion of the criminal investigation. Where review by the EO/AA Officer or other University executive officer determines that immediate administrative action is necessary for the safety, health and well-being of the campus community, such action may be taken in advance of resolution of criminal charges.

Since some members of the University community hold positions of authority that may involve the legitimate exercise of power over others, it is their particular responsibility to be sensitive to that power. Faculty and supervisors in particular, in their relationships with students and subordinates, need to be aware of potential conflicts of interest and the possible compromise of their evaluative capacity. Because there is an inherent power difference in these relationships, the potential exists for the less powerful person to perceive a coercive element in suggestions regarding activities outside those appropriate to the professional relationship. It is the responsibility of faculty and staff to behave in such a manner that their words or actions cannot reasonably be perceived as sexually coercive, abusive or exploitative. Sexual harassment also can involve relationships among equals as when repeated advances, demeaning verbal behavior or offensive physical contact interfere with an individual's ability to work and study productively.

The University is committed to providing an environment of study and work free from sexual harassment and to insuring the accessibility of appropriate grievance procedures for addressing all complaints regarding sexual harassment. The University reserves the

right, however, to deal administratively with sexual harassment issues whenever becoming aware of their existence. Records of all complaints, except for hearings before the Faculty Appeals Board, shall be transmitted to and maintained by the University Equal Opportunity and Affirmative Action Officer as confidential records.

The University encourages victims to report instances of sexual assault or other sexual offenses, either forcible or non-forcible. In addition to internal grievance procedures, victims are encouraged to file complaints or reports with campus police or local law enforcement agencies **by telephoning 911** as soon as possible after the offense occurs in order to preserve evidence necessary to the proof of criminal offenses. The campus police department is available to assist victims in filing reports with other area law enforcement agencies.

#### B. Definition of Sexual Harassment

Sexual harassment shall be defined as unwelcome sexual advances, requests for sexual favors and other verbal or physical conduct of a sexual nature in the following context:

1. When submission to such conduct is made either explicitly or implicitly a term or condition of an individual's employment or academic standing, or
2. When submission to or rejection of such conduct by an individual is used as the basis for employment or academic decisions affecting such individual, or
3. When such conduct has the purpose or effect of unreasonably interfering with an individual's work or academic performance or creating an intimidating, hostile or offensive working or academic environment.

#### C. Examples of Prohibited Conduct

Conduct prohibited by this policy may include, but is not limited to:

- Unwelcome sexual flirtation; advances or propositions for sexual activity.
- Continued or repeated verbal abuse of a sexual nature, such as suggestive comments and sexually explicit jokes.
- Sexually degrading language to describe an individual.
- Remarks of a sexual nature to describe a person's body or clothing.
- Display of sexually demeaning objects and pictures.
- Offensive physical contact, such as unwelcome touching, pinching, brushing the body.
- Coerced sexual intercourse.
- Sexual assault.
- Rape, date or acquaintance rape, or other sex offenses, forcible or nonforcible.
- Actions indicating that benefits will be gained or lost based on response to sexual advances.

## CONSENSUAL SEXUAL RELATIONSHIPS

### RATIONALE

The University's educational mission is promoted by professionalism in faculty-student relationships. Professionalism is fostered by an atmosphere of mutual trust and respect. Actions of faculty members and students that harm this atmosphere undermine professionalism and hinder fulfillment of the University's mission. Trust and respect are diminished when those in positions of authority abuse, or appear to abuse, their power. Those who abuse, or appear to abuse, their power in such a context violate their duty to the university community.

Faculty members exercise power over students, whether giving them praise or criticism, evaluating them, making recommendations for their further studies or their future employment, or conferring other benefits on them. Amorous relationships between faculty members and students are wrong when the faculty member has professional responsibility for the student. Such situations greatly increase the chances that the faculty member will abuse his or her power and sexually exploit the student. Voluntary consent by the student in such a relationship is suspect, given the fundamentally

asymmetric nature of the relationship. Moreover, other students and faculty may be affected by such unprofessional behavior because it places the faculty member in a position to favor or advance one student's interests at the expense of others and implicitly makes obtaining benefits contingent on amorous or sexual favors. Therefore, the University will view it as unethical if faculty members engage in amorous relations with students enrolled in their classes or subject to their supervision, even when both parties appear to have consented to the relationship.

As with faculty, staff may also be in a position to exert authority and control over students. Staff, too, must be conscious of the potential for abuse of power inherent in their relationships with students. Students rely on staff for assistance and guidance in dealing with issues such as scheduling of classes, financial aid, tutoring, housing, meals, employment, educational programs, social activities and many other aspects of university life. Those who deal with students are expected to provide them with support and positive reinforcement. Staff who would deal with students in a sexual manner abuse, or appear to abuse, their power and violate their duty to the University community.

### DEFINITIONS

As used in this policy, the terms "faculty" or "faculty member" mean all those who teach at the university, and include graduate students with teaching responsibilities and other instructional personnel. The terms "staff" or "staff members" mean all employees who are not faculty, and include academic and non-academic administrators as well as supervisory personnel. The term "consensual sexual relationship" may include amorous or romantic relationships, and is intended to indicate conduct which goes beyond what a person of ordinary sensibilities would believe to be a collegial or professional relationship.

### POLICY

#### A. Faculty/Student Relationships

##### 1. Within the Instructional Context

It is considered a serious breach of professional ethics for a member of the faculty to initiate or acquiesce in a sexual relationship with a student who is enrolled in a course being taught by the faculty member or whose academic work (including work as a teaching assistant) is being supervised by the faculty member.

##### 2. Outside the Instructional Context

Sexual relationships between faculty members and students occurring outside the instructional context may lead to difficulties. Particularly when the faculty member and students are in the same academic unit or in units that are academically allied, relationships that the parties view as consensual may appear to others to be exploitative. Further, in such situations the faculty member may face serious conflicts of interest and should be careful to distance himself or herself from any decisions that may reward or penalize the student involved. A faculty member who fails to withdraw from participation in activities or decisions that may reward or penalize a student with whom the faculty member has or has had an amorous relationship will be deemed to have violated his or her ethical obligation to the student, to other students, to colleagues and to the University.

#### B. Staff/Student Relationships

Consensual sexual relationships between staff and students are prohibited in cases where the staff member has authority or control over the student. A staff member who fails to withdraw from participation in activities or decisions that may reward or penalize a student with whom the staff member has or has had an amorous relationship will be deemed to have violated his or her ethical obligation to the student, to other students, to colleagues and to the University.

# RACIAL AND ETHNIC HARASSMENT POLICY

## I. Introduction

Diversity is one of the strengths of our society as well as one of the hallmarks of a great university. The University of Oklahoma supports diversity and therefore is committed to maintaining employment and educational settings which are multicultural, multiethnic and multiracial. Respecting cultural differences and promoting dignity among all members of the University Community are responsibilities each of us must share.

Racial and ethnic harassment is a growing concern across American college campuses. It has taken various forms, from criminal acts (assault and battery, vandalism, destruction of property) to anonymous, malicious intimidation, most often directed toward persons whose race or ethnicity is readily identifiable. In employment, racial/ethnic harassment is race discrimination which interferes with an employee's ability to perform his or her duties or creates a hostile or intimidating work environment, prohibited by law under Title VII of the Civil Rights Act of 1964. In the educational context, racial/ethnic harassment is race discrimination which interferes with students' opportunities to enjoy the educational program offered by the University, prohibited by law under Title VI of the Civil Rights Act of 1964.

## II. Policy Statement

Principles of academic freedom and freedom of expression require tolerance of the expression of ideas and opinions which may be offensive to some, and the University respects and upholds these principles. The University also adheres to the laws prohibiting discrimination in employment and education. The University recognizes that conduct which constitutes racial/ethnic harassment in employment or educational programs and activities shall be prohibited and is subject to remedial or corrective action as set forth in this policy. This policy is premised on the University's obligation to provide a nondiscriminatory environment which is conducive to employment and learning. The University will vigorously exercise its authority to protect employees and students from harassment by agents or employees of the University, students and visitors or guests. Specifically,

1. Agents or employees of the University, acting within the scope of their official duties, shall not treat an individual differently on the basis of race, color or national origin in the context of an employment or educational program or activity without a legitimate nondiscriminatory reason, so as to interfere with or limit the ability of the individual to participate in or benefit from the services, activities or privileges provided by the University; and,

2. The University shall not subject an individual to different treatment on the basis of race by effectively causing, encouraging, accepting, tolerating or failing to correct a racially hostile environment of which it has notice.

## III. Remedies or Corrective Actions

Violation of this policy may result in corrective action(s) or remedy(ies) designed to reestablish an employment or educational environment which is conducive to work or learning. Corrective actions or remedies will include disciplinary action directed by the executive officer having responsibility for the offender, where appropriate. Remedies or corrective actions will be tailored to redress the specific problem and may range from apologies, mandatory attendance at specific training programs, reprimands, demotion, to expulsion or termination. Remedies or corrective actions shall be based upon the facts and circumstances of each case and shall be in accordance with the terms and guidelines of the applicable campus grievance procedures.

Violation of this policy by students will be considered as violations of the Student Code and subject students offenders to the remedy(ies) and corrective action(s) provided by the Code.

## IV. Administrative Action

1. The University recognizes its obligation to address incidents of racial/ethnic harassment on campus when it becomes aware of their existence even if no complaints are filed, therefore, the University reserves the right to take appropriate action unilaterally under this policy.

2. With respect to students, the Vice President for Student Affairs/Vice Provost for Educational Services or other appropriate persons in authority may take immediate administrative or disciplinary action which is deemed necessary for the welfare or safety of the University Community. Any student so affected must be granted due process including a proper hearing. Any hearing involving disciplinary suspension or expulsion shall be conducted by a campus disciplinary council in accordance with Title 13, Section 1.2 of the Student Code. Lesser administrative or disciplinary action may be appealed to the Vice President for Student Affairs/Vice Provost for Educational Services. Such requests must be in writing and filed within seven calendar days following the summary action. The Vice President for Student Affairs/Vice Provost for Educational Services will issue a written determination to the student within three working days following the date the request is received.

3. With respect to employees, upon a determination at any stage in the investigation or grievance procedure that the continued performance of either party's regular duties or University responsibilities would be inappropriate, the proper executive officer may suspend or reassign said duties or responsibilities or place the individual on leave of absence pending completion of the investigation or grievance procedure.

## DISCRIMINATION POLICY (OTHER THAN SEXUAL OR RACIAL/ETHNIC HARASSMENT)

The University has a policy of internal adjudication in matters relating to alleged discrimination. Any faculty member, staff member or student, including those in temporary or part-time status, who believes that he or she has been discriminated or retaliated against should file a complaint under the Grievance Procedure for Complaints Based Upon Discrimination, Sexual Harassment/Sexual Assault, Consensual Sexual Relationships, Retaliation or Racial and Ethnic Harassment.

Any attempt to penalize or retaliate against a person for filing a complaint or participating in the investigation of a complaint of discrimination and/or harassment will be treated as a separate and distinct violation of University policy.

## COMPLAINT PROCEDURE

Complaints alleging a violation of the Discrimination Policy, Sexual Harassment/Sexual Assault Policy, the Consensual Sexual Relationships Policy or the Racial and Ethnic Harassment Policy shall be handled in accordance with the Grievance Procedure For Complaints based upon Discrimination, Sexual Harassment/ Sexual Assault, Sexual Assault, Consensual Sexual Relationships, Retaliation or Racial and Ethnic Harassment. To request a copy of any of the policies or the grievance procedure or to place a complaint, contact Jerry Jensen on the Norman campus, 102 Evans Hall, 325-3546; or contact Carole Call on the Health Sciences Center campus, Service Center Building, Room 113, 271-2110.

# UNIVERSITY-WIDE GENERAL EDUCATION APPROVED COURSE LIST

(As of February 5, 2004)

The Oklahoma State Regents for Higher Education have approved a University-wide education curriculum for the University of Oklahoma. This curriculum applies to all students who begin their higher education studies in Fall 1990 and enter the University of Oklahoma Norman Campus that semester or thereafter. The University-wide curriculum can be summarized as follows:

**Core Area I. Symbolic and Oral Communication** (9–19 hours, 3–5 courses)

**English Composition** (6 hours, English 1113 and 1213)

**Foreign Language** (0–10 hours, 2 courses in the same language, which can be satisfied by successfully completing two years in the same foreign language in high school)

**Mathematics** (3 hours, one course)

**Other** \*(for example, communication, logic or public speaking)

\*Courses in this area may not be used to meet the minimum hourly requirement for Core Area I, but may be used to meet the 40 hour total general education requirement.

**Core Area II. Natural Science** (minimum of 7 hours, including at least two courses of three or more credit hours each, which must be from different disciplines. At least one course must include a laboratory component, denoted by [L].)

**Core Area III. Social Science** (6 hours, 2 courses, one of which is Political Science 1113)

**Core Area IV. Humanities** (12 hours, 4 courses)

**Understanding Art Forms** (3 hours, 1 course)

**Western Civilization and Culture** (6 hours, 2 courses, one of which is History 1483 or History 1493)

**Non-Western Culture** (3 hours, 1 course)

**Core Area V. Senior Capstone Experience** (3 hours, 1 course)

In addition to the Senior Capstone Experience, students must take at least one upper-division General Education approved course outside the student's major.

**COURSES MARKED BY AN ASTERISK (\*) AND WHOSE TITLES ARE ENCLOSED IN QUOTATION MARKS (“ ”) HAVE BEEN APPROVED ONLY FOR THE SUBJECT MATTERS INDICATED.**

Note: Many Colleges and Departments have additional requirements and/or specify particular general education courses. Students should consult with their college advisers to most effectively meet all general education requirements.

**CORE AREA I: SYMBOLIC AND ORAL COMMUNICATION** (9–19 HOURS REQUIRED; 3–5 COURSES)

**ENGLISH COMPOSITION (6 hours required: ENGL 1113 and 1213)**

ENGL	1113	Principles of English Composition (required)
ENGL	1213	Principles of English Composition (required)
ENGL	3103	Topics in Advanced Composition

**FOREIGN LANGUAGE COMPONENT (0–10 hours required)**

ANTH	1713	Begin Amer Ind Languages I
ANTH	1723	Begin Amer Ind Languages II
ARAB	1115	Beginning Arabic
ARAB	1225	Beginning Arabic- continued
CHER	1713	Beginning Cherokee
CHER	1723	Beginning Cherokee-continued
CHIN	1115	Beginning Chinese
CHIN	1225	Beginning Chinese-continued
CHOC	1713	Beginning Choctaw
CHOC	1723	Beginning Choctaw-continued
CREK	1713	Beginning Creek/Seminole
CREK	1723	Beginning Creek/Seminole-continued
FR	1115	Beginning French
FR	1225	Beginning French-continued
GERM	1115	Beginning German
GERM	1225	Beginning German-continued
GRK	1115	Beginning Greek
GRK	1215	Beginning Greek-continued
HEBR	1114	Beginning Hebrew I
HEBR	1214	Beginning Hebrew II
ITAL	1115	Beginning Italian I
ITAL	1225	Beginning Italian II
JAPN	1115	Beginning Japanese
JAPN	1225	Beginning Japanese-continued
KIOW	1713	Beginning Kiowa
KIOW	1723	Beginning Kiowa-continued
LAT	1115	Beginning Latin
LAT	1215	Beginning Latin-continued

LAT	1315	Intensive Introductory Latin
NAS	1713	Begin Amer Ind Languages I
NAS	1723	Begin Amer Ind Languages II
PORT	1115	Beginning Portuguese
PORT	1225	Beginning Portuguese-continued
RUSS	1115	Beginning Russian
RUSS	1225	Beginning Russian-continued
SPAN	1115	Beginning Spanish
SPAN	1225	Beginning Spanish-continued
UNIV	*2000	“Independent Study in Arabic Language”

**MATHEMATICS COMPONENT (3 hours required; one course)**

COMM	2513	Introduction to Statistics
ECON	2843	Elements of Statistics
ECON	4223	Econometric Analysis
MATH	1473	Mathematics for Critical Thinking
MATH	1503	Introduction to Elementary Functions
MATH	1523	Elementary Functions
MATH	1643	Precalculus for Business, Life and Social Sciences
MATH	1743	Calculus I for Business, Life and Social Sciences
MATH	1823	Calculus/Analytical Geometry I
MATH	2123	Calculus II for Business, Life and Social Sciences
MATH	2423	Calculus/Analytical Geometry II
PHIL	1113	Introduction to Logic
PHIL	3113	Reasoning, Judgement, and Decision Making
PSY	2003	Understanding Statistics
S WK	2223	Statistics for Social Work

**OTHER** (courses in this area are not required, but may be used to meet the 40 hour total general education requirement)

ANTH	1213	Languages of the World
ANTH	2303	General Linguistics
ANTH	2313	Language Use
COMM	1113	Principles of Communication
COMM	2613	Public Speaking
COMM	3483	Communication and Argumentation



GEOG	1113	The Language of Maps
LING	1213	Languages of the World
LING	2303	General Linguistics
PHIL	3123	Logic and Scientific Method

PHYS	1321	General Physics Laboratory II [L]
PHYS	1454	Musical Acoustics [L]
ZOO	1005	Concepts in Biology [L]
ZOO	1121	Introductory Zoology Laboratory [L]
ZOO	2404	Ecology and Environmental Quality [L]

**CORE AREA II: NATURAL SCIENCE** (MINIMUM OF 7 CREDIT HOURS, INCLUDING AT LEAST TWO COURSES WITH 3 OR MORE CREDIT HOURS EACH, WHICH MUST BE FROM DIFFERENT DISCIPLINES. AT LEAST ONE COURSE MUST INCLUDE A LABORATORY COMPONENT, DENOTED BY [L] (Students in the College of Arts and Sciences must take one course in the Biological Sciences [BOT, HSS, MBIO or ZOO] and one course in the Physical Sciences [ASTR, CHEM, GEOG, GEOL, GEOS, GPHY, METR OR PHYS], including one laboratory component, in order to fulfill the University General Education Natural Sciences requirement.)

**Natural Science, Non-Lab**

ASTR	1504	General Astronomy
GEOG	1304	The Atmosphere and Global Change
GEOG	*3890	"Quaternary Environment"
GEOG	4273	Regional Climatology
GEOG	4343	Climate, History & Society
GEOL	1003	Volcanoes & Earthquakes
GEOL	1013	Global Environmental Change
GEOL	1133	Gold, Silver and Gemstones
GEOL	1203	The Age of Dinosaurs
GEOL	3633	Introduction to Oceanography
GEOL	*4970	"Strange and Unusual Geologic Theories and Phenomena"
GPHY	1104	Adventures in Geophysics
HSS	2823	Introductory Nutrition
INTL	*2000	"Introduction to Physical Science"
INTL	*3000	"Origin of Man"
METR	2603	Severe & Unusual Weather
METR	2903	Global Climate Change and Societal Impacts
MBIO	4863	Geomicrobiology
PHYS	1114	General Physics for Non-Science Majors
PHYS	1453	Musical Acoustics
PHYS	2414	Physics for Life Science Majors
PHYS	2514	Physics for Sciences and Engineering Majors
ZOO	1114	Introductory Zoology
ZOO	1203	The Age of Dinosaurs

**Natural Science, Laboratory Component**

ASTR	1514	General Astronomy with Lab[L]
BOT	1005	Concepts in Biology [L]
BOT	1114	General Botany [L]
BOT	2404	Ecology and Environmental Quality [L]
CHEM	1315	General Chemistry [L]
CHEM	1425	General Chemistry for Majors [L]
CHEM	1614	Chemistry for Non-Science Majors [L]
GEOG	1114	Physical Geography [L]
GEOL	1024	History of the Earth & Life
GEOL	1104	The Dynamic Earth [L]
GEOL	1114	Physical Geology for Science and Engineering Majors [L]
GEOL	1134	Gold, Silver and Gemstones [L]
GEOS	2004	Evolution of the Earth System [L]
GEOS	2014	The Earth System [L]
MBIO	1005	Concepts in Biology [L]
MBIO	2815	Introduction to Microbiology [L]
METR	1004	Introduction to Meteorology [L]
METR	1014	Introduction to Weather and Climate [L]
PHYS	1205	Physics I for Science Majors [L]
PHYS	1302	General Physics Laboratory [L]
PHYS	1311	General Physics Laboratory I [L]

**CORE AREA III: SOCIAL SCIENCE** (6 hours required; 2 courses. One course must be P SC 1113)

ANTH	1113	General Anthropology
ANTH	1523	Prehistoric Foundations of Old World Civilizations
ANTH	2113	Introduction to Archaeology
ANTH	4103	People and Plants
ANTH	4873	Desert Cultures of Western North America
ECON	1113	Principles of Economics-Macro
ECON	1123	Principles of Economics-Micro
ECON	3113	Intermediate Price Theory
ECON	3713	Government Relations to Business
GEOG	1213	Economic Geography
GEOG	3003	Interpreting Geography
GEOG	3253	Environmental Conservation
GEOG	3533	Geography of Europe
GEOG	4433	Cultural and Political Ecology
HON	3613	Alcohol and Drugs in American Society
INTL	*1000	"French Economics"
INTL	*1000	"Mexican Economics"
IPE	1013	Introduction to Interdisciplinary Perspectives on the Environment
PHIL	1103	Critical Reasoning
P SC	1113	American Federal Government (required)
P SC	3133	Politics & Public Administration
P SC	3453	Southern Politics
PSY	1113	Elements of Psychology
S WK	*4010	"Sexuality: Sexual Behavior, Gender Differences and Sexual Values"
SOC	1113	Introduction to Sociology
SOC	3723	Sociology of Family (Sociology of Family--Honors Sections Only)
SOC	3753	International and Comparative Sociology
UNIV	*4000	"Death and Dying"

**CORE AREA IV: HUMANITIES** (12 HOURS REQUIRED; 4 COURSES)

**UNDERSTANDING ARTISTIC FORMS** (3 hours required; one course)

ANTH	1253	Folklore and Folklife
ARCH	3013	Architecture for Non-Majors
ARCH	*4970	"Asian Design"
A HI	1113	Understanding Art
A HI	2213	General Survey I
A HI	2223	General Survey II
A HI	3213	Greek Art to Alexander
A HI	3223	Hellenistic & Roman Art
A HI	4203	Reflections on Western Art
A HI	4263	Byzantine Art
A HI	4703	History of Photography, 1839-1945
A HI	4713	History of Photography, 1945-Present
A HI	4743	The American West in Art Photography & Popular Culture
CL C	3213	Greek Art to Alexander
CL C	3223	Hellenistic & Roman Art
DANC	1713	The Understanding of Dance
DANC	2713	Survey of Dance History
DANC	3713	History of Modern Dance

DRAM	1713	Understanding Theatre
DRAM	2713	Introduction to Fine Arts
DRAM	3743	History of American Musical Theatre
ENGL	2213	Fiction
ENGL	2223	Poetry
ENGL	2233	Drama
ENGL	2243	Film Narrative
ENGL	2413	Introduction to Literature
ENGL	3403	The Graphic Novel
FVS	1013	Intro to Film & Video
HON	3313	Autobiography in America
HON	*3993	"The American Character"
HON	*3993	"Documenting America"
INTL	*3000	"Dutch Art in Context"
INTL	*3116	"Journey to Prague (Modern Czech Theatre)"
MTHR	3143	History of American Musical Theatre
MUHI	1312	Music in Culture
MUNM	1113	The Understanding of Music
MUNM	1743	Experiencing Music
MUNM	*2210	"Art of Listening"
MUNM	*2210	"Music in Film"
MUNM	2313	History of Jazz
MUNM	3123	An Introduction to Art Song
MUNM	3523	Introduction to Opera
MUTH	2512	Musical Structure III

**WESTERN CIVILIZATION AND CULTURE** (6 hours required; 2 courses. One course must be HIST 1483 or HIST 1493; the second course cannot be HIST 1483 or HIST 1493 to fulfill this requirement, but must be one of the other courses from the list.)

ANTH	3043	Mythology & Folklore
ANTH	4633	Cultures & Communities of Latin America
ARCH	4443	History of American Built Environment
A HI	3753	History of Interior Design, Early Civilization through the 17th Century
A HI	4133	Aegean Art
A HI	4163	Etruscan Art
A HI	4233	Medieval Art I
A HI	4243	Medieval Art II: Romanesque
A HI	4243	Medieval Art II (Thru Sp 2000)
A HI	4253	Medieval Art III: Gothic
A HI	4303	Early Renaissance Art in Italy
A HI	4333	High Renaissance & Mannerist Art in Italy
A HI	4353	Northern Renaissance Art
A HI	4373	The Italian City
A HI	4403	Southern Baroque Art
A HI	4453	Northern European Baroque Art
A HI	4503	Art of the 18th Century
A HI	4553	19th Century Art
A HI	4603	American Art
A HI	4613	Readings In 20th Century Art
A HI	4633	Art-Cezanne to 1950
A HI	4653	Art Since 1950
A HI	4663	Women in Contemporary Art
A HI	4673	Modern Sculpture
A HI	4843	20 <sup>th</sup> Century Hispanic & Latin American Art History
BOT	3163	Economic Botany
CL C	2213	Intro to Classical Archaeology
CL C	2383	Classical Mythology
CL C	2603	Ancient Greek Culture
CL C	3013	Roman Women-Republican Period
CL C	3023	Roman Women-The Empire
CL C	3033	Latin Lit in English Translation
CL C	3043	Freedom in Rome
CL C	3113	Greek Epic Poetry
CL C	3123	Greek Tragedy
CL C	3133	Plato & the Platonic Tradition

CL C	3143	Women in Antiquity
CL C	3163	Virgil and Dante
CL C	3173	Freedom in Greece
CL C	3303	Comparative Mythology
CL C	3413	Hebrew Civilization
CL C	3613	Classical Influence on Modern Lit.
CL C	3623	Celtic Myth & Irish Literature
CL C	*3970	"Honors Seminar: Hellas"
CL C	*3970	"Honors Seminar: Roma"
COMM	3513	Intercultural Communication
DANC	3733	History of Ballet
DRAM	2633	Black Theatre History
DRAM	3713	History of the Theatre I
DRAM	3723	History of the Theatre II
DRAM	4733	History of American Theatre
DRAM	4743	The Modern Theatre
EN D	2413	History of the Built Environment I
EN D	2423	History of the Built Environment II
ENGL	2003	Introduction to World Literature
ENGL	2433	World Literature to 1700
ENGL	2443	World Literature, 1700 to Present
ENGL	2543	English Literature, 1375 to 1700
ENGL	2653	English Literature, 1700 to Present
ENGL	2773	American Literature (to 1865)
ENGL	2883	American Literature (since 1865)
ENGL	*3023	"The Angry Russian Men of the 60's"
ENGL	3143	Studies in Literacy and Rhetoric
ENGL	3223	Oklahoma Writers/Writing Oklahoma
ENGL	3323	Gender & Cultural Texts
ENGL	3463	American Fiction
ENGL	3473	American Non-Fiction
ENGL	3513	Medieval English Literature
ENGL	3533	17th Century English Literature
ENGL	3543	18th Century English Literature
ENGL	3573	Arthurian Legend & Literature
ENGL	3613	19th Century English Literature
ENGL	3623	20th Century English Literature
ENGL	3713	Introduction to American Studies
ENGL	3723	Mysteries & Case Histories
ENGL	3813	Science Fiction
ENGL	3833	Introduction to American Drama
ENGL	4003	Movements in World Literature
ENGL	4423	Modern European Novel
ENGL	4503	Backgrounds of the Renaissance
ENGL	4523	Shakespeare Comedies
ENGL	4533	Shakespeare Tragedies
ENGL	4613	19th Century English Novel
ENGL	4643	20th Century English Novel
FVS	*3843	"The Borderless World"
GEOG	1103	Human Geography
GEOG	2603	World Regional Geography
GEOG	3513	Political Geography
GEOG	3633	Historical Geography of the United States
GEOG	*3890	"Indigenous Peoples and Resources"
GEOG	4253	Latin American Geography
GEOG	4633	Geography of Russia and the CIS
GERM	4773	Post 1945 German Literature and Culture in Modern Europe
HIST	1223	Europe, 1500-1815
HIST	1233	Europe since 1815
HIST	1483	United States, 1492-1865
HIST	1493	United States, 1865 to Present
HIST	1613	Western Civilization I
HIST	1623	Western Civilization II
HIST	1913	World Civilizations to 1600
HIST	1923	World Civilizations since 1600
HIST	2023	Greek & Roman Civilizations
HIST	2033	African-American History to 1865
HIST	2043	African American History Since 1865
HIST	2333	The British Empire
HIST	2613	Colonial Hispanic-American History, 1492-1810

HIST	2623	History of Hispanic-American Nations, 1810 to Present	HIST	3623	Conformity and Dissent in the 1950' and 1960's
HIST	2803	Survey of Russia	HIST	3643	The American Indian: 1870 to the Present
HIST	3003	History of Sparta	HIST	3653	The Media & Social Change in 20 <sup>th</sup> Century United States
HIST	3013	Minoan, Mycenaean & Archaic Greece	HIST	3673	African-American Thought in the 20th Century
HIST	3023	Classical Greece	HIST	3683	Revolution in Latin America
HIST	3033	Alexander the Great	HIST	3713	History of Mexico, 1800 to the Present
HIST	3043	The Roman Empire	HIST	3733	History of Women & Gender Relations in Latin America
HIST	3053	Medieval Italy	HIST	3753	Recent U. S. History, 1877-1914
HIST	3063	The Ancient Art of War	HIST	3763	Eastern Europe Since 1938
HIST	3073	Women in Early Modern Europe	HIST	*3770	"Eastern Orthodox Christianity and State Building in Eastern Europe"
HIST	3083	The American Colonies	HIST	*3770	"History of Yugoslavia"
HIST	3093	U. S.: Revolution and New Nation to 1815	HIST	3793	Imperial Russia
HIST	3113	The Crusades	HIST	3813	20th Century Russian History
HIST	3123	War in European History	HIST	3833	Nation Building in East Central Europe, 1790-1939
HIST	3133	Medieval Women	HIST	3933	Early Modern Witch-hunt
HIST	3143	The Era of Reformation	HIST	3943	European Fascism
HIST	3153	The Great War	HIST	3963	Rebirth of Israel
HIST	3163	French Revolution & Napoleon	HIST	3993	The Evolution of Martyrdom in the Judeo-Christian Civilization
HIST	3173	The Emergence of Modern European Society, 1815-1870	HIST	1133	Science and Popular Culture
HIST	3183	Europe in the Age of Imperialism (1870-1914)	HIST	2223	Lives in Science
HIST	3193	Europe in the 20th Century	HIST	2333	Historical Perspectives on Technology, Culture and Human Experience
HIST	3203	European Diplomacy Since 1815	HIST	3013	History of Science to the Age of Newton
HIST	3213	Intellectual History of 19th Century Europe	HIST	3023	History of Science Since the 17th Century
HIST	3223	Intellectual History of 20th Century Europe	HIST	3023	History of Science Since the 17th Century
HIST	3233	Modern Spain	HIST	3423	Modern Medicine: An Historical Introduction
HIST	3243	European Women & Gender Relations	HIST	3433	Science, Technology and Politics
HIST	3253	Hitler and Nazi Germany	HIST	3443	Historical Studies of Science in a Religious World
HIST	3263	Modern Germany	HIST	3463	Cold War Science
HIST	3273	History of Ireland Part I	HIST	3473	History of Ecology and Environmentalism
HIST	3283	History of Ireland Part II	HIST	3483	The Computer and the Bomb
HIST	3293	Antisemitism	HIST	3813	Science in the Ancient World
HIST	3323	Tudor England	HIST	3823	Science in Medieval Culture
HIST	3333	Stuart England	HIST	*3970	Honors Seminar: Knowing How We Know
HIST	3343	18th Century England	HON	2973	Perspectives on the American Experience
HIST	3353	England Since 1832	HON	3223	American Thought and Culture in the 1940's
HIST	3363	Legal and Constitutional History of England I	HON	3233	American Politics/Society Since 1945
HIST	3373	Legal and Constitutional History of England II	HON	3323	Intro to American Women's Writing
HIST	3383	The American West	HON	3413	U S Environmental History
HIST	3403	History of American Working Class	HON	3713	Religion in America
HIST	3413	Hebrew Civilization	HON	*3970	"Appearance & Reality"
HIST	3423	War, Prosperity & Depression	HON	*3970	"British Fiction Between the World Wars"
HIST	*3430	"20th Century American West" (Honors Section Only.)	HON	*3970	"British Poetry Between the World Wars"
HIST	3433	United States in the Cold War	HON	*3970	"Oxford and Archaeology
HIST	3443	The American Frontier to 1828	HON	*3970	"Philosophical Themes in Shakespeare"
HIST	3453	The American Frontier Since 1828	HON	*3993	"Cities"
HIST	3463	The Life of the Mind in America: to 1815	HON	*3993	"Environments of Fiction"
HIST	3473	The Life of the Mind in America: 1815-1877	HON	*3993	"Experiment in Science"
HIST	3483	The Life of the Mind in America: Since 1877	HON	*3993	"Food, Culture and Sign"
HIST	3493	American Environmental History	HON	*3993	"From Ballyhoo to Spin"
HIST	*3500	"Socialism & Capitalism: A History"	HON	*3993	"Historical and Ethical Issues in American Medicine"
HIST	3503	World War II	HON	*3993	"Literature and Medicine"
HIST	3513	American Constitutional History to 1900	HON	*3993	"Psychoactive Substances in American Culture"
HIST	3523	American Constitutional History, 1900 to Present			
HIST	3533	Women in Early America			
HIST	3543	Women in Modern America			
HIST	3553	The Civil War			
HIST	3563	United States Diplomatic History			
HIST	3593	Women in the American West			
HIST	3613	Comparative American Frontiers			

HON	*3993	"Religion, Race & Ethnicity in America"	PHIL	3433	Modern Philosophy of Religion
HON	*3993	"Readings in Native Literature"	PHIL	3443	Contemporary Issues & Philosophy of Religion
HON	*3993	"Rethinking the 1960's"	PHIL	3533	Language, Communication and Knowledge
HON	*3993	"Science and the Cold War"	PHIL	3613	Philosophy of Biology
HON	*3993	"The American City in History, Literature and Film"	PHIL	3623	Phil Issues in Physics & Cosmology
HON	*3993	"The Media in the Movies"	PHIL	3723	Contemporary Social & Political Philosophy
HON	*3993	"Weapons of Mass Destruction"			
I D	3753	History of Interior Design, Early Civilization through the 17th Century	P SC	2603	Governments Around the World
IAS	1303	Introduction to Latin American Studies	P SC	3033	Religion & Politics in America
IAS	2603	Governments Around the World	P SC	3463	American Political Development
IAS	3313	Latin American International Relations	P SC	3553	International Political Economy
INTL	*2000	"People's History Project"	P SC	3563	United States Diplomatic History
INTL	*3000	"Dutch Present Day Society"	P SC	3603	Government of England
INTL	*3000	"Dutch Society & Culture"	P SC	3613	Politics of Western Europe
INTL	*3000	"Early Celtic/History and Institutions"	P SC	3643	Democracies and Democratization
INTL	*3000	"Founding of Scotland 11 <sup>th</sup> -13 <sup>th</sup> Centuries"	P SC	3653	Government & Politics of Latin America
INTL	*3000	"French Culture and Civilization"	P SC	3673	Politics of Eastern Europe
INTL	*3000	"The Celtic Place-Names of Scotland"	P SC	3683	Politics of Russia
INTL	*3000	"The Rise of the Medieval Town, 1100-1500"	P SC	3703	The Classic Art of Politics
L A	4433	Landscape Architecture	P SC	3713	The Idea of the Liberal Society
L S	3003	Introduction to Law & Legal Reasoning	P SC	4113	American Foreign Policy, World War II to the Present
LTRS	3003	American Novel as a Social History	P SC	4273	Constitutional Interpretation
LTRS	3013	Documentary Oklahoma	P SC	4283	Civil Rights and Civil Liberties
MRS	3013	Medieval Literature in Translation	P SC	4553	The International Political System
MRS	3903	Seminar in Medieval Culture	P SC	4653	Politics, Literature, and Film
MRS	4903	Seminar in Medieval Culture	P SC	4723	Philosophical Issues in American Politics
MLLL	2003	Introduction to World Literature	P SC	4763	Existential Political Thought
MLLL	2113	The Literary Experience of Modern Europe	RELS	1113	Religion, Values and the Meaning of Life
MLLL	2123	Intro to German Studies	SOC	1523	Social Problems
MLLL	*3000	"The Angry Men of Russia"	SOC	2003	Introduction to Women's Studies
MLLL	3043	Mythology & Folklore	UNIV	*2000	"World Cultures & Traditions "
MLLL	3123	Russian Culture & Civilization	UNIV	*3000	"Bible and Ethics"
MLLL	3143	Dostoevsky and His Age		(Fa 2002, Sp 2003)	
MLLL	3523	Survey of Russian Literature to 1917 in Translation	W S	2003	Introduction to Women's Studies
MLLL	3533	Survey of Russian Literature from 1917 in Translation	W S	3933	Early Modern Witch-hunt
<b>NON-WESTERN CULTURE (3 hours required; 1 course)</b>					
MLLL	3573	Arthurian Legend & Literature	AFAM	2003	Introduction to African-American Studies
MLLL	3843	20 <sup>th</sup> Century European Culture & Identity	ANTH	1203	Language Across Cultures
MLLL	3853	The Rise of Romanticism	ANTH	1413	Great Discoveries in Archaeology
MLLL	4113	Luso-Brazilian Civilization	ANTH	1613	Indian Peoples of Oklahoma
MLLL	4003	Movements in World Literature	ANTH	1823	Religion in Everyday Life
MLLL	4443	Exploring Music in Literature	ANTH	2203	Peoples of the World
MLLL	4553	Latin America in its Literature	ANTH	2613	Native Peoples of North America
MUHI	2313	Ancient Times to 1700	ANTH	3333	The Aztec World
MUHI	2323	Late Baroque to Romantic Period	ANTH	3453	Contemporary Native American Issues
MUHI	3333	Post-Romantic Period to the Present	ANTH	3503	Oklahoma Prehistory
PHIL	1013	Introduction to Philosophy	ANTH	3553	Peoples of the Pacific Islands
PHIL	1203	Philosophy & Human Destiny	ANTH	3803	Asian Prehistory
PHIL	1213	Introduction to Ethics	ANTH	3843	South Asia
PHIL	3033	Philosophy and Literature	ANTH	3883	Archaeology of South America
PHIL	3043	Philosophy and Film	ANTH	3893	Maya, Aztec and Inca: High Civilizations of Ancient America
PHIL	3253	History of Ethics	ANTH	4303	Women & Development in Africa
PHIL	3273	Ethics and Business	ANTH	4623	Approaches to Cross-Cultural Human Problems
PHIL	3283	Religion and the Environment			
PHIL	3293	Environmental Ethics	ANTH	4813	Archaeology of North America
PHIL	3313	Ancient Philosophy	ARCH	*4970	"Middle Eastern Architecture"
PHIL	3333	History of Modern Philosophy	A HI	3803	Pre-Columbian Art & Architecture
PHIL	3353	American Philosophy	A HI	4803	Survey I-North American Indian Prehistoric Art
PHIL	3393	20 <sup>th</sup> Century Anglo-American Philosophy	A HI	4813	19 <sup>th</sup> Century North American Indian Art History
PHIL	3413	Religious Philosophies of the West to 400 C. E.	A HI	4823	20th Century American Indian Art History
PHIL	3423	Ancient and Medieval Religious Philosophy			

A HI	4833	North American Indian Pre-historical Art	NAS	3113	Native American Philosophy
A HI	4873	Japanese Art	NAS	4693	Native American Contemporary Artists
CL C	2013	Ancient Near East Civilizations	NAS	4893	Contemporary Native American Artist II
COMM	2003	Communication in Non-Western Cultures	P SC	3633	Politics in East Asia
DANC	1813	Introduction to Non-Western Dance Forms	PHIL	3303	East Asian Philosophy
DANC	3813	History of World Dance	UNIV	*3000	"World Cultures & Traditions "
ENGL	3433	Indic Culture & Civilization	<b><u>CORE AREA V: SENIOR CAPSTONE EXPERIENCE</u></b>		
ENGL	3483	Native American Writers	Consult College Advisor for applicability of Capstone course to your degree program.		
ENGL	4343	The Indian in American Popular Culture	AFAM	4003	Seminar in African American Studies
ENGL	4383	Civilization & Diaspora	AME	4373	Aerospace Vehicle Design II
ENGL	*4403	"Modern Indian and British Commonwealth Poetry"	AME	4553	Design Practicum
GEOG	3223	The British Empire & its Successor States	ANTH	4113	Anthropological Theory
GEOG	4243	Geography of China	ARCH	4575	Arch Design/Building Systems Integration
GEOG	4563	American Indian Geographies	ART	4983	Senior Capstone Experience
HIST	1543	Introduction to American Indian History	A HI	4993	Senior Capstone Experience
HIST	1703	Introduction to East Asian Civilizations and Culture	AVIA	4713	Senior Capstone
HIST	1723	East Asia to 1600	BOT	4983	Senior Capstone
HIST	1733	East Asia Since 1600	B AD	4013	Business Strategy & Policy
HIST	2013	Ancient Near Eastern Civilizations	CH E	4273	Advanced Process Design
HIST	2683	History of Islam	CHEM	4913	Senior Thesis
HIST	2713	Survey of African Civilization	CHEM	4923	Senior Project
HIST	3103	Slavery in World History	CHEM	4933	Biochemistry Capstone
HIST	3303	Women in North Africa	C E	4905	Capstone Design
HIST	3313	Israeli Culture Through Film	CL C	4503	Classical Culture Capstone Course
HIST	3633	American Indian Ethnohistory to 1870	COMM	4713	Issues in Communication Study
HIST	3693	Political and Socioeconomic History of South Africa	CNS	4993	Construction Science Capstone Project
HIST	3703	Native Peoples of Latin America	CNS	*5413	Construction Management
HIST	3723	Africa Since 1945	*Students must also complete CNS 4992 to earn capstone credit		
HIST	*3740	"Southern Africa"	DANC	4723	Senior Capstone
HIST	3743	Southern Africa Since 1800	DRAM	4803	Capstone Experience
HIST	3783	Africa Since 1800	ECON	4983	Economics as a Social Science
HIST	3823	A History of Japanese Culture	EDEC	4123	Curriculum of Early Childhood Education
HIST	3843	History of Korea	EDEN	4913	The Teaching of English
HIST	3853	Japan to 1850	EDLT	4313	Methods, Materials & Organization of the Literacy Program in Elem/Mid Grades
HIST	3863	Japan Since 1850	EDSS	4563	Teaching Secondary School Social Studies
HIST	3873	Traditional China	ECE	4773	Lab-Special Projects
HIST	3883	Modern China to 1945	ENGL	4853	The English Capstone Course
HIST	3893	History of Southeast Asia	E S	4903	E S Problem Solving
HIST	3903	Contemporary Japan	E S	4905	Environmental Science Capstone
HIST	3913	The Samurai in Japanese History	FR	4993	Senior Capstone in French
HIST	3923	Contemporary China	FVS	4013	Senior Seminar in Film & Video Studies
HIST	3953	The Modern Middle East	GEOG	4953	Proseminar in Geography
HIST	3973	History of Judaism	GEOL	4136	Field Geology
HIST	3983	Medieval Jewish History	GPHY	4953	Senior Thesis
HSCI	3453	Science & Civilization in Islam	GERM	4333	Culture and Literature III
INTL	*3000	"Archeology and Pre-Hispanic Cultures"	H R	4513	Service Learning
LING	1203	Language Across Cultures	HSS	4953	Senior Capstone
MLLL	3213	Japanese Theatre & Performance	HIST	4973	Undergraduate Seminar
MLLL	3223	Modern Japanese Literature through Film	I D	4776	Interior Design V
MLLL	3413	Arabic Lit and Culture	I E	4393	Capstone Design Project
MLLL	3633	Modern Japanese Literature	IAS	4013	Senior Capstone Seminar Studies
MLLL	3643	Japanese Education through Fiction	JMC	4343	Advertising Campaigns
MLLL	3753	Modern Chinese Literature and Culture	JMC	4403	Public Relations Campaigns
MLLL	4173	Introduction to Francophone Literatures	JMC	4573	Theories of Professional Writing
MUNM	3113	Introduction to World Music	JMC	4653	Current Issues in Broadcasting
MUNM	3213	Native American Music	JMC	4813	Mass Communication Law
MUNM	3313	African Repercussions	LAT	4503	Latin Capstone Course
MUNM	3413	Music of the Pacific Rim	LSTD	4650	Study in Depth
MUNM	*4970	"Music Cultures of Sub-Saharan Africa"	LTRS	4503	Letters Capstone Course
			LING	4980	Senior Essay
			MATH	4513	Senior Mathematics Capstone
			MATH	4991	Mathematics Capstone Course
			METR	4913	Senior Seminar

MBIO	4893	Capstone in Microbiology	PSY	4123	Capstone Research Participation
MBIO	4950	Senior Thesis-Capstone	PSY	4133	Capstone Literature Review
MUS	4023	Senior Capstone Research Paper	PSY	4143	Capstone Practicum Experience
MUED	4042+	Capstone Seminar	PSY	4153	Capstone History of Psychology
+Course requires concurrent enrollment in 4050 or 4060, Teaching Experience			RELS	4323	Capstone
NAS	4013	Senior Capstone	RUSS	4163	Topics in 20 <sup>th</sup> and Post 20 <sup>th</sup> Century Russian
P E	4162+	Drilling and Production Engineering Laboratory	RUSS	4183	Topics in 20 <sup>th</sup> and Post 20 <sup>th</sup> Century Russian Literature and Culture
+ Completion of P E 4413, and 4162 or 4602 required to earn Capstone credit			S WK	4321*	Practicum Seminar II
P E	4413+	Oil Field Management and Evaluation	S WK	4325*	Practicum II
+ Completion of P E 4413, and 4162 or 4602 required to earn Capstone credit			*Student must complete both 4321 and 4325 to fulfill Capstone requirement		
P E	4602+	Natural Gas Engineering Lab	SOC	4383	Social Differentiation
+ Completion of P E 4413, and 4162 or 4602 required to earn Capstone credit			SOC	4843	Capstone in Criminology
PHIL	4893	Senior Capstone in Philosophy	SOC	4943	Capstone in General Sociology
PHYS	4300	Senior Research Project	SPAN	4183	Senior Capstone
P SC	4093	Capstone Seminar in Political Science	SRRE	4023	Senior Recital/Research Project
P SC	4203	Capstone Seminar in Public Affairs and Administration	UGRE	4013	Senior Recital/Research Project
PSY	4113	Capstone Survey in Psychology	W S	4123	Contemporary Feminist Thought
			ZOO	4983	Senior Seminar

---

## HONORS COLLEGE

The Honors College offers special sections of courses to academically talented students who are Honors College members. Enrollment in these sections is limited to 22 students, in a few cases to 15. Permission to enroll in any Honors course must be obtained directly from the Honors College office; this also applies to Honors Reading (3960) and Research (3980). Students may come to Honors House (Cate Center, Room 160) or call 325-5291 for more information.

---

## INTERNATIONAL AND AREA STUDIES

International and Area Studies is an interdisciplinary program drawing on the faculties of Anthropology, History, Modern Languages, Literatures and Linguistics, Philosophy, Communications, Geography, History of Science, Economics and Political Science. The program seeks to enhance the student's understanding of the fundamentals of the processes shaping the development of the world's most important areas. The program offers the Bachelor of Arts degree with specializations in East Asian, European, Latin American and Russian and East European studies. For detailed information on specific areas, courses and advisement, please contact the individual area coordinators:

**East Asian Area Studies:** Professor Ming Gui, Kaufman Hall room 206, Tel. 325-2992.

**European Area Studies:** Professor Todd Shepard, Dale Hall Tower room 411, Tel. 325-6058.

**Latin American Area Studies:** Professor Robin Grier, Hester Hall room 325, Tel. 325-0581.

**Russian and East European Area Studies:** Professor Melissa Stockdale, Dale Hall Tower room 314, Tel. 325-6352.

**International Studies:** Professor Suzette Grillot, Dale Hall Tower room 227, Tel. 325-8867.

---

## TELECOURSES

Residence credit courses through the University of Oklahoma may be taken through a modified independent study format in which students view lectures broadcast on public television channels and/or Norman Cable Channel 22. All courses have required texts and study guides. Telecourses serve as an excellent alternative for students by providing the convenience of viewing lectures in their own home and reducing travel time and cost. Students will have to visit the OU campus in Norman for the orientation meeting, occasional viewing of videotapes and examinations. **Orientation meeting for Summer 2004 is on Saturday, May 22 and Saturday, August 28 for Fall 2004.** For additional information on the orientation meeting and test schedules, contact TELEVISED INSTRUCTION, 1600 S. Jenkins, Suite 112; (405) 325-6883.

**\*ALL ORIENTATION METINGS WILL BE HELD IN ROOM 134, CROSS MAIN BUILDING, 1600 S. JENKINS IN NORMAN**

---

## HEALTH SCIENCES CENTER

For information concerning learning opportunities at the University of Oklahoma Health Sciences Center, contact:

(IN NORMAN)  
University College,  
Room 100, Carnegie Building  
University of Oklahoma  
Tel: (405) 325-3521

(IN OKLAHOMA CITY)  
Health Sciences Center  
Office of Student Services  
1000 S L. Young Blvd.  
Bird Library Bldg.  
Oklahoma City, OK 73190  
Tel: (405) 271-2416

---

## COLLEGE OF NURSING

Workshops, conferences, seminars and home study courses are offered for non-academic credit (continuing education units) by the College of Nursing. For more information, contact:

Continuing Education Program  
College of Nursing  
1100 N. Stonewall—P.O. Box 26901  
Oklahoma City, OK 73190  
Tel: (405) 271-2083

## COLLEGE OF LIBERAL STUDIES

The College of Liberal Studies offers degree options designed specifically for working adults. With innovative class scheduling and independent study enrollments conducted at home or over the Internet, the College allows students to complete degree work in ways that are convenient to adult life circumstances.

Maintaining high academic standards and rigorous course offerings, the College of Liberal Studies is a national leader in the field of adult and distance education. Liberal Studies programs emphasize interdisciplinary scholarship. Students study in three broad areas of knowledge: social sciences, natural sciences and humanities. Programs offered by the college focus on enhanced critical thinking skills and on preparing students for a life of continued learning. Program options also allow for development in professional and career fields.

The **Bachelor of Liberal Studies/Administrative Leadership Concentration** is a Weekend/Evenings Bachelor's Degree Program that allows adults to continue working while completing their degree. This 24-month degree completion option emphasizes team leadership and team participation skills. It requires students to attend approximately 10 weekend classes each semester. In addition to these classes, students also work as part of independent study teams to complete work off-campus. This degree option is available for Upper Division students only.

The **Bachelor of Liberal Studies/Classic** is an Independent Study Bachelor's Degree Program that allows student to complete degree requirements by working at home. BLS/Classic students complete significant independent study coursework under the direction of advising OU professors. They also attend a 10-day seminar on campus approximately one time each year. This program allows students to self-pace their course completion, meaning the degree can be completed more quickly or more slowly than by attending traditional courses. This degree option is open to both Lower Division and Upper Division students.

The **Bachelor of Liberal Studies/Internet Guided** allows students Independent Study Units delivered and guided over the Internet. Students will complete 8 or 12 credit hour units of study each semester. Students also attend a 10-day seminar on campus approximately one time each year. This degree option is open to both Lower Division and Upper Division students.

The **Master of Liberal Studies/Self-Design** is an Independent Master's Degree Program that allows students to design their own program of study. MLS students take an interdisciplinary approach to their studies, conducting independent reading assignments with advising professors from different disciplines on campus. A wide variety of study options are available in this unique program. Students attend three seminars on campus and produce a master's thesis or a research project in the course of completing the program.

The **Master of Liberal Studies/Career Tracks** are pre-designed study options available to MLS students. Career options are available in Administrative Leadership and Health and Human Services. These options focus on the current issues and problems in each career field. Health and Human Services is an independent study option only. The Administrative Leadership option can be completed online, on weekends and through independent study:

- The **MLS/AL Weekend** option requires students to attend approximately 10 weekend classes each semester.
- The **MLS/AL Independent Study** option allows students to self-pace their degree completion by combining independent study courses with three brief seminars on campus.
- The **MLS/AL Online** option allows students Independent Study Units delivered and guided courses over the internet. Students will attend a 7-10 day seminar on campus one time each year. Students will complete 3-7 hours per semester.

The **Master of Liberal Studies/Museum Option** is a study option available to MLS students. Designed primarily for working museum professionals, the program is an in-depth exploration of the issues and concerns pertinent to the museum profession.

**Special Liberal Studies Courses and Seminars** focusing on particular themes or issues also are offered. These courses may be available to students in other academic majors and colleges. All programs offered by the College of Liberal Studies maintain interdisciplinary, liberal learning objectives. For more information, contact:

College of Liberal Studies  
1700 Asp Avenue, Suite 226  
Norman, OK 73072-6400

Tel: (405) 325-1061  
Toll-free: 1-800-522-4389

FAX: (405) 325-7132  
E-Mail: CLS@OU.EDU



## COURSES OFFERED AT SITES IN OKLAHOMA CITY

---

### UNIVERSITY OF OKLAHOMA COURSES OFFERED AT OKLAHOMA CITY COMMUNITY COLLEGE

Students interested in enrolling in University of Oklahoma courses taught on the Oklahoma City Community College campus must be admitted to the University of Oklahoma. Applications for admission to OU can be obtained from the Office of Prospective Student Services, University of Oklahoma, 407 West Boyd, Norman, OK 73019-0520; phone (405) 325-2151, or the University of Oklahoma representative at Oklahoma City Community College; phone (405) 682-7569. Please refer to the section on **Admission Information** at the front of this schedule.

Currently enrolled OU students may enroll in OU courses taught at Oklahoma City Community College through the Office of Registration on the Norman Campus. Oklahoma City Community College students may enroll in these courses through the OU representative at Oklahoma City Community College.

Students enrolled in these courses will receive a tuition statement from the OU Bursar's Office during the third week of classes for a fall or spring semester or the first week of classes during the summer session. See the section on **Fees and Tuition** at the front of this schedule for fee and tuition rates and fee payment deadlines.

**Classroom Location:** Contact Continuing Education Academic Programs, 325-2891, for classroom location

---

### COURSES OFFERED AT THE OU HEALTH SCIENCES CENTER

The following courses are taught on the OU Health Sciences Center Campus in Oklahoma City. Students should consult the course listings in the main body of the class schedule for information on enrollment restrictions and permission requirements. Students may register for these courses in Buchanan Hall, Room 230, Norman Campus, or online at [enroll.ou.edu](http://enroll.ou.edu). For specific information on class location, contact Continuing Education Academic Programs, (405) 325-2891.

---

### COURSES OFFERED AT THE JOHN AND MARY NICHOLS GRADUATE BUSINESS CENTER, OKLAHOMA CITY

The Michael F. Price College of Business offers the following MBA courses at 1 Santa Fe Plaza, Oklahoma City. Contact the College of Business Graduate Programs Office, Room 105K Adams Hall, or call (405) 325-4107, for more information. All courses listed require permission of the Graduate Programs Office.

---

### OU-Tulsa

The University offers resident credit courses in Tulsa in the areas listed below. Norman campus students may contact the OU-Tulsa office, 1-888-637-5622, or (918) 660-3660, for information. For course schedule and registration information, students should refer to the "Online Registration System" at [enroll.ou.edu](http://enroll.ou.edu) or by contacting the main campus departments offering programs in Tulsa. Students should consult with Norman campus advisors regarding degree program requirements.

#### Graduate Programs:

Architecture (Urban Design)  
Knowledge Management  
Ph.D. Organizational Leadership  
Telecommunication Systems

Architecture (Urban Studies)  
Library & Information Studies  
Public Administration

Human Relations  
Organizational Dynamics  
Social Work

#### Undergraduate Programs:

Human Relations

# Summer Semester 2004

## ACCOUNTING (ACCT)

## ARCHITECTURE (ARCH)

CODES (Cd.): 1-Prerequisite Required. Consult Catalog for Prerequisites; 2-Permission of Instructor Required; 3-Permission of Department Required;  
4-Cross-Listed Course; 5-Irregularly Scheduled or Departmental Exams; 6-Honors Course; 7-S/U Graded Course

### ACCOUNTING (ACCT)

Office: 200 Adams Hall  
Phone: 325-4221

2000-LEVEL ACCT COURSES ARE OPEN TO ALL STUDENTS EXCEPT UNIVERSITY COLLEGE FRESHMEN.

**ACCT 2113 FINANCIAL ACCOUNTING** 3 hrs.

Sec. 001 MTWR 08:10AM - 09:40AM AH - 315  
Sec. 100 MTWR 10:30AM - 01:00PM AH - 100  
ACCT 2113 100 meets from Jun 1 - Jun 28.

**ACCT 2123 MANAGERIAL ACCOUNT** 3 hrs.

Sec. 001 Cd 1 MTWR 12:50PM - 02:30PM AH - 101  
Sec. 200 Cd 1 MTWR 10:30AM - 01:00PM AH - 315  
ACCT 2123 200 meets from Jun 29 - Jul 27.

UPPER-LEVEL ACCT COURSES ARE RESTRICTED TO STUDENTS WHO ARE FULLY ADMITTED TO THE COLLEGE OF BUSINESS. ALL OTHER STUDENTS MUST OBTAIN PERMISSION FROM THE UNDERGRADUATE PROGRAMS OFFICE, ROOM 105 ADAMS HALL.

**ACCT 3113 INTERMED ACCT I** 3 hrs.

Sec. 001 Cd 1 MTWR 03:10PM - 04:50PM AH - 304

**ACCT 3123 INTERMED ACCT II** 3 hrs.

Sec. 001 Cd 1 MTWR 12:50PM - 02:30PM AH - 112

**ACCT 3313 COST ACCOUNTING** 3 hrs.

Sec. 001 Cd 1 MTWR 11:40AM - 01:10PM AH - 104

**ACCT 3960 HONORS READING** 1-3 hrs.

Sec. \*\*\* Cd 1,3,6

**ACCT 3980 HONORS RESEARCH** 1-3 hrs.

Sec. \*\*\* Cd 1,3,6

**ACCT 4990 SPECIAL PROBS ACCT** 1-2 hrs.

Sec. \*\*\* Cd 1,3,7

**ACCT 5951 RES METH IN ACCT** 1 hr.

Sec. \*\*\* Cd 1,3,7

ACCT 5951 012 has a service charge of \$10.00.

**ACCT 5970 ETHICS-FIN REPORTING** 3 hrs.

Sec. 900 Cd 1 TR 06:30PM - 09:20PM AH - 104 Knapp C

ACCT 5970 900 has a service charge of \$10.00.

**ACCT 5980 RES MASTERS THESIS** 2-9 hrs.

Sec. \*\*\* Cd 1,7

ACCT 5980 012 has a service charge of \$10.00.

**ACCT 5990 RESEARCH IN ACCT** 1-4 hrs.

Sec. \*\*\* Cd 1,3,7

ACCT 5990 015 has a service charge of \$10.00.

**ACCT 6980 RES DRS DISSERT** 2-16 hrs.

Sec. \*\*\* Cd 7

ACCT 6980 013 has a service charge of \$10.00.

### AEROSPACE AND MECHANICAL ENGINEERING (AME)

Office: 212 Felgar Hall  
Phone: 325-5011

ALL STUDENTS WITH MAJORS IN THE COLLEGE OF ENGINEERING ARE EXPECTED TO HAVE A LAPTOP COMPUTER THROUGHOUT THEIR CURRICULA.

**AME 2103 ENGR DESIGN GRAPHIC** 3 hrs.

Sec. 001 Cd 1 MTWRF 08:10AM - 09:10AM FH - 146 Fidler T

**AME 2281 ENGR CO-OP PROGRAM** 1 hr.

Sec. \*\*\* Cd 1,3,4,7

**AME 3960 HONORS READING** 1-3 hrs.

Sec. \*\*\* Cd 1,3,6

**AME 3980 HONORS RESEARCH** 1-3 hrs.

Sec. \*\*\* Cd 1,3,6

**AME 4980 UNDERGRAD RES STUDY** 1-4 hrs.

Sec. \*\*\* Cd 1,3,7

AME 4980 019 has a service charge of \$20.00.

**AME 5740 CAD & CNC MACHINING** 3 hrs.

Sec. 100 Cd 1 MTWRF 09:30AM - 12:00PM FH - 215 Chang K

AME 5740 100 meets from Jun 1 - Jun 28.

**AME 5890 GUIDED INDIV STUDY** 1-4 hrs.

Sec. \*\*\* Cd 1,3,7

**AME 5980 RES MASTERS THESIS** 2-9 hrs.

Sec. \*\*\* Cd 1,7

**AME 5990 SPECIAL PROJECTS** 1-3 hrs.

Sec. \*\*\* Cd 1,2,7

**AME 6980 RES DRS DISSERT** 2-16 hrs.

Sec. \*\*\* Cd 1,7

### AFRICAN AND AFRICAN-AMERICAN STUDIES (AFAM)

Office: 233 ELLISON HALL  
Phone: 325-2327

**AFAM 4010 INTR-AFRI AESTHETIC** 3 hrs.

Sec. 100 Cd 1 MTWRF 02:00PM - 04:00PM BURT - 205 Bralcher M

AFAM 4010 100 Contact department for additional information on time and location.  
AFAM 4010 100 meets from Jun 1 - Jun 28.

**AFAM 4010 SANDE/POWER WOMEN** 3 hrs.

Sec. 200 Cd 1 MTWRF 10:30AM - 12:30PM BURT - 210 Anderson T

AFAM 4010 200 Contact department for additional information on time and location.  
AFAM 4010 200 meets from Jun 29 - Jul 27.

**AFAM 4990 INDEPENDENT STUDY** 1-3 hrs.

Sec. \*\*\* Cd 1,3

### ANTHROPOLOGY (ANTH)

Office: 505 Dale Hall Tower  
Phone: 325-3261

**ANTH 1113 GEN ANTHROPOLOGY** 3 hrs.

Sec. 995 Obermeyer B

ANTH 1113 995 Is a GenEd Core Area III "Social Science" course.

ONLINE ORIENTATION REQUIRED. [Click here for Online Course Information](#)

ANTH 1113 995 This course is taught on the Internet.

ANTH 1113 995 has a service charge of \$ 3.00.

**ANTH 1823 RELIGION IN LIFE** 3 hrs.

Sec. 100 MTWRF 09:20AM - 11:20AM BURT - 119 O Neil S

ANTH 1823 100 Is a GenEd Core Area IV "Non-Western Culture" course.

ANTH 1823 100 meets from Jun 1 - Jun 28.

ANTH 1823 100 has a service charge of \$ 3.00.

**ANTH 2113 INTRO ARCHAEOLOGY** 3 hrs.

Sec. 950 DAHT - 511 Pailles R

ANTH 2113 950 Is a GenEd Core Area III "Social Science" course.

THERE WILL BE AN ORIENTATION MEETING ON SATURDAY, MAY 29, AT 11:00 AM IN ROOM 134 CROSS CENTER MAIN BUILDING, 1600 SOUTH

JENKINS, NORMAN.

ANTH 2113 950 Is a telecourse.

ANTH 2113 950 has a service charge of \$ 5.00.

**ANTH 2203 PEOPLE OF THE WORLD** 3 hrs.

Sec. 200 MTWRF 10:30AM - 12:30PM BL - 102 Yaworsky W

ANTH 2203 200 Is a GenEd Core Area IV "Non-Western Culture" course.

ANTH 2203 200 meets from Jun 29 - Jul 27.

ANTH 2203 200 has a service charge of \$ 3.00.

**ANTH 2303 GENERAL LINGUISTICS** 3 hrs.

Sec. 001 Cd 4 MTWRF 10:30AM - 11:30AM GIH - 338 Gul M

ANTH Cross-Listed with: LING

ANTH 2303 001 Is a GenEd Core Area I "Other" course.

**ANTH 2613 NATIVE PEOPLES-N A** 3 hrs.

Sec. 100 MTWRF 09:20AM - 11:20AM BURT - 229 Sallanaviciute J

ANTH 2613 100 Is a GenEd Core Area IV "Non-Western Culture" course.

ANTH 2613 100 meets from Jun 1 - Jun 28.

ANTH 2613 100 has a service charge of \$ 3.00.

Sec. 995 Polich M

ANTH 2613 995 Is a GenEd Core Area IV "Non-Western Culture" course.

ONLINE ORIENTATION REQUIRED. [Click here for Online Course Information](#)

ANTH 2613 995 This course is taught on the Internet.

ANTH 2613 995 meets from Jun 29 - Jul 27.

ANTH 2613 995 has a service charge of \$ 3.00.

**ANTH 3930 FIELDWORK IN ANTH** 1-8 hrs.

Sec. 001 Cd 1,2 MTWRF 08:00AM - 05:00PM Tereba E Vehik S

ANTH 3930 001 Has special field trips arranged. Consult department.

ANTH 3930 001 has a service charge of \$50.00.

**ANTH 3940 INTERN-ARCHAEOLOGY** 1-6 hrs.

Sec. \*\*\* Cd 1,2,7

**ANTH 3950 INTERN-CULTUR ANTH** 1-6 hrs.

Sec. \*\*\* Cd 1,7

**ANTH 3960 HONORS READING** 1-3 hrs.

Sec. \*\*\* Cd 1,3,6

**ANTH 3980 HONORS RESEARCH** 1-3 hrs.

Sec. \*\*\* Cd 1,3,6

**ANTH 4633 CULTURE-LATIN AMER** 3 hrs.

Sec. 100 Cd 1 MTWRF 10:30AM - 12:30PM BL - 102 Yaworsky W

ANTH 4633 100 Is a GenEd Core Area IV "Western Civ & Culture" course.

ANTH 4633 100 meets from Jun 1 - Jun 28.

**ANTH 4990 INDEPENDENT STUDY** 1-3 hrs.

Sec. \*\*\* Cd 1,2

**ANTH 5980 RES MASTERS THESIS** 2-9 hrs.

Sec. \*\*\* Cd 1,7

**ANTH 5990 SPEC ANTH PROBLEMS** 1-3 hrs.

Sec. \*\*\* Cd 1,3,7

**ANTH 6590 FLD WRK-AM IND LANG** 3 hrs.

Sec. 001 Cd 1,2,4 DAHT - 515 Foster M

ANTH Cross-Listed with: LING

**ANTH 6650 ADV FIELDWORK-ANTH** 3-8 hrs.

Sec. 001 Cd 1,2,4 DAHT - 506 Vehik S

ANTH 6650 001 Has special field trips arranged. Consult department.

**ANTH 6750 RES-ARCHAEOLOGY** 1-4 hrs.

Sec. \*\*\* Cd 1,7

**ANTH 6810 RES IN ETHNOLOGY** 1-4 hrs.

Sec. \*\*\* Cd 1,3,7

**ANTH 6980 RES DRS DISSERT** 2-16 hrs.

Sec. \*\*\* Cd 1,7

### ARCHITECTURE (ARCH)

Office: 162 Gould Hall  
Phone: 325-2444

**ARCH 3313 MECH FOR ARCH I** 3 hrs.

Sec. 200 Cd 1 MTWRF 03:10PM - 05:10PM GH - 101 Bauman W

ARCH 3313 200 meets from Jun 29 - Jul 27.

ARCH 3313 200 has a service charge of \$ 3.00.

**ARCH 3960 HONORS READING** 1-3 hrs.

Sec. \*\*\* Cd 1,3,6

**ARCH 4575 BLDG SYS INTEGRATN** 5 hrs.

Sec. 001 Cd 1 MTWRF 08:10AM - 12:40PM GH - 320 Erdener E Harm N

ARCH 4575 001 Is a GenEd Core Area V "Senior Capstone" course.

ARCH 4575 001 has a service charge of \$ 3.00.

**ARCH 4940 FIELD WORK** 1-4 hrs.

Sec. \*\*\* Cd 1,7

**ARCH 4960 DIRECTED READINGS** 1-4 hrs.

Sec. \*\*\* Cd 1,2,7

**ARCH 4970 GENL DEPT SEMINAR** 1-6 hrs.

Sec. 005 Cd 1 GH - 215 Bauman W

ARCH 4970 005 has a service charge of \$ 3.00.

Sec. 008 Cd 1 GH - 318 Harm N

ARCH 4970 008 has a service charge of \$ 3.00.

**ARCH 4970 ROME STUDIO** 1-6 hrs.

Sec. 100 Cd 1,3 GH - 214A Mical T

COURSE HELD IN ROME, PLEASE CONTACT DEPARTMENT FOR FURTHER INFORMATION.

ARCH 4970 100 Contact department for additional information on time and location.

ARCH 4970 100 meets from Jun 1 - Jun 28.

ARCH 4970 100 has a service charge of \$ 3.00.

**ARCH 5960 DIRECTED READINGS** 1-4 hrs.

Sec. \*\*\* Cd 1,3,7

**ARCH 5980 RES MASTERS THESIS** 2-9 hrs.

Sec. \*\*\* Cd 7

**ARCH 5990 SPECIAL STUDIES** 1-6 hrs.

Sec. \*\*\* Cd 1,2

**ARCH 6690 PROF PROJECT** 1-6 hrs.

Sec. 001 Cd 1,2

ARCH 6690 001 has a service charge of \$ 3.00.

Sec. 004 Cd 1,2 GH - 319 Dietrich J

ARCH 6690 004 has a service charge of \$ 3.00.

**ARCH 6990 SPECIAL STUDIES** 1-6 hrs.

Sec. \*\*\* Cd 1,2,7

# Summer Semester 2004

## ARCHITECTURE (ARCH)

## AVIATION (AVIA)

CODES (Cd.): 1-Prerequisite Required. Consult Catalog for Prerequisites; 2-Permission of Instructor Required; 3-Permission of Department Required;  
4-Cross-Listed Course; 5-Irregularly Scheduled or Departmental Exams; 6-Honors Course; 7-S/U Graded Course

### ART (ART)

Office: 202 Fred Jones Art Ctr  
Phone: 325-2691

<b>ART 2253 BEGINNING CERAMICS</b>	Sec. 100 Cd 1 MTWRF 01:00PM - 05:00PM CSKF - 1 Sekino Y	3 hrs.
ART 2253 100 meets from Jun 1 - Jun 28. ART 2253 100 has a service charge of \$70.00.		
<b>ART 2413 BEGINNING PAINTING</b>	Sec. 200 Cd 1 MTWRF 01:00PM - 05:00PM FJC - 405 Hughes G	3 hrs.
ART 2413 200 meets from Jun 29 - Jul 27. ART 2413 200 has a service charge of \$70.00.		
<b>ART 3413 INTER PAINTING PROC</b>	Sec. 200 Cd 1 MTWRF 01:00PM - 05:00PM FJC - 405 Hughes G	3 hrs.
ART 3413 200 meets from Jun 29 - Jul 27. ART 3413 200 has a service charge of \$70.00.		
<b>ART 4913 STUDIO PROJECTS</b>	Sec. *** Cd 1.3	3 hrs.
<b>ART 4913 GRAPH DESGN-NON-MAJ</b>	Sec. 100 Cd 1 MTWRF 08:00AM - 12:00PM FJC - 110 Anderson E	3 hrs.
ART 4913 100 meets from Jun 1 - Jun 28.		
<b>ART 4913 INTRO-VIDEO PRODCTN</b>	Sec. 101 Cd 1 MTWRF 08:30AM - 12:30PM FJC - B0017 Spiller J	3 hrs.
ART 4913 101 meets from Jun 1 - Jun 28.		
<b>ART 4913 PHOTO WORKSHOP</b>	Sec. 102 Cd 1 MTWRF 09:00AM - 01:00PM FJC - 223 Strout A	3 hrs.
ART 4913 102 meets from Jun 1 - Jun 28.		
<b>ART 4913 MONOPRINT/WOODBLOCK</b>	Sec. 103 Cd 1 MTWRF 09:00AM - 01:00PM FJC - 302 Kiacz D Jones L	3 hrs.
ART 4913 103 meets from Jun 1 - Jun 28.		
<b>ART 4913 PHOTO FOR NON MAJOR</b>	Sec. 104 Cd 1 MTWRF 01:30PM - 05:30PM FJC - 233 Strout A	3 hrs.
ART 4913 104 meets from Jun 1 - Jun 28.		
<b>ART 4913 LETTER PRESS/ART BK</b>	Sec. 200 Cd 1 MTWRF 01:00PM - 05:00PM FJC - 306 Jordan J	3 hrs.
ART 4913 200 meets from Jun 29 - Jul 27.		
<b>ART 4913 PAINTING WORKSHOP</b>	Sec. 201 Cd 1 MTWRF 01:00PM - 05:00PM FJC - 405 Hughes G	3 hrs.
ART 4913 201 meets from Jun 29 - Jul 27.		
<b>ART 4913 STONE CARV WKSHP</b>	Sec. 202 Cd 1 MTWRF 09:00AM - 01:00PM FJC - 114 Hills J	3 hrs.
ART 4913 202 meets from Jun 29 - Jul 27.		
<b>ART 4913 CERAMIC WORKSHOP</b>	Sec. 203 Cd 1 MTWRF 09:00AM - 01:00PM CSKF - 1 Asprey S	3 hrs.
ART 4913 203 meets from Jun 29 - Jul 27.		
<b>ART 4913 DRAW PERSPEC/RENDER</b>	Sec. 204 Cd 1 MTWRF 01:00PM - 05:00PM FJC - 306 Shehada S	3 hrs.
ART 4913 204 meets from Jun 29 - Jul 27.		
<b>ART 4913 FILM/GOTHIC TRADITN</b>	Sec. 205 Cd 1 MTWRF 01:00PM - 05:00PM FJC - B0017 Blalack D	3 hrs.
ART 4913 205 meets from Jun 29 - Jul 27.		
<b>ART 4913 PHOTO INSTALLATION</b>	Sec. 206 Cd 1 MTWRF 09:00AM - 01:00PM FJC - 223 Serrano M	3 hrs.
ART 4913 206 meets from Jun 29 - Jul 27.		
<b>ART 4923 MUSEUM INTERNSHIP</b>	Sec. 001 Cd 1.3 FJC - 202 Phelan A	3 hrs.
<b>ART 4923 STUDIO PROJECTS</b>	Sec. *** Cd 1.3	3 hrs.
<b>ART 4923 AD EXTERNSHIP</b>	Sec. 021 Cd 1 FJC - 202 Anderson E	3 hrs.
<b>ART 4923 STUDIO PROJECTS</b>	Sec. *** Cd 1	3 hrs.
<b>ART 4983 SR CAPSTONE EXPRNCE</b>	Sec. *** Cd 1.3	3 hrs.
ART 4983 200 Is a GenEd Core Area V "Senior Capstone" course. ART 4983 200 Contact department for additional information on time and location. ART 4983 200 meets from Jun 29 - Jul 27. ART 4983 200 has a service charge of \$90.00.		
<b>ART 5010 GRADUATE STUDIO</b>	Sec. *** Cd 1.3	1-3 hrs.
<b>ART 5020 GRADUATE STUDIO</b>	Sec. *** Cd 1.3	1-3 hrs.

<b>ART 5030 GRADUATE STUDIO</b>	Sec. *** Cd 1.3	1-9 hrs.
<b>ART 5040 GRADUATE STUDIO</b>	Sec. *** Cd 1.3	1-9 hrs.
<b>ART 5910 STUDIO PROJECTS</b>	Sec. *** Cd 1.3	1-3 hrs.
<b>ART 5920 STUDIO PROJECTS</b>	Sec. *** Cd 1.3	1-3 hrs.
<b>ART 5930 STUDIO PROJECTS</b>	Sec. *** Cd 1	1-9 hrs.
<b>ART 5940 STUDIO PROJECTS</b>	Sec. *** Cd 1	1-9 hrs.
<b>ART 5980 RES MASTERS THESIS</b>	Sec. *** Cd 7	2-9 hrs.
<b>ART 6010 GRADUATE STUDIO</b>	Sec. *** Cd 1.3	1-3 hrs.
<b>ART 6020 GRADUATE STUDIO</b>	Sec. *** Cd 1.3	1-3 hrs.
<b>ART 6030 GRADUATE STUDIO</b>	Sec. *** Cd 1.3	1-3 hrs.
<b>ART 6040 GRADUATE STUDIO</b>	Sec. *** Cd 1.3	1-6 hrs.
<b>ART 6880 GRADUATE EXHIBITION</b>	Sec. *** Cd 1,3,7	1-4 hrs.

### ART FOR NON-MAJORS (ARNM)

Office: 202 Fred Jones Art Ctr  
Phone: 325-2691

<b>ARNM 1003 ART FOR NON-MAJORS</b>	Sec. 100 MTWRF 01:00PM - 05:00PM FJC - 205 Dohrmann R	3 hrs.
ARNM 1003 100 meets from Jun 1 - Jun 28. ARNM 1003 100 has a service charge of \$40.00.		

### ART HISTORY (A HI)

Office: 202 Fred Jones Art Ctr  
Phone: 325-2691

<b>A HI 1113 UNDERSTANDING ART</b>	Sec. 200 MTWRF 09:00AM - 01:00PM FJC - 203 Hebert D	3 hrs.
A HI 1113 200 Is a GenEd Core Area IV "Under Artistic Forms" course. A HI 1113 200 meets from Jun 29 - Jul 27. A HI 1113 200 has a service charge of \$25.00.		
<b>A HI 4713 PHOTO: 1945-PRESENT</b>	Sec. 100 Cd 1 MTWRF 01:00PM - 05:00PM FJC - 203 Guth L	3 hrs.
A HI 4713 100 Is a GenEd Core Area IV "Under Artistic Forms" course. A HI 4713 100 meets from Jun 1 - Jun 28. A HI 4713 100 has a service charge of \$25.00.		
<b>A HI 4930 SPECIAL TOPICS</b>	Sec. *** Cd 1.3	2-6 hrs.
A HI 4930 001 has a service charge of \$25.00.		
<b>A HI 4970 DIRECTED READINGS</b>	Sec. *** Cd 1	1-4 hrs.
<b>A HI 5210 GRADUATE READINGS</b>	Sec. *** Cd 1,3,7	1-6 hrs.
<b>A HI 5220 GRADUATE PROJECTS</b>	Sec. *** Cd 1	1-6 hrs.
<b>A HI 5713 PHOTO: 1945-PRESENT</b>	Sec. 100 MTWRF 01:00PM - 05:00PM FJC - 203 Guth L	3 hrs.
A HI 5713 100 meets from Jun 1 - Jun 28. A HI 5713 100 has a service charge of \$25.00.		
<b>A HI 5980 RES MASTERS THESIS</b>	Sec. *** Cd 1,3,7	2-9 hrs.

### ART THEORY AND CRITICISM (ARTC)

Office: 202 Fred Jones Art Ctr  
Phone: 325-2691

<b>ARTC 4913 INTRO-ART THERAPY</b>	Sec. 200 Cd 1 F 06:00PM - 10:00PM FJC - 225 Phillips J	3 hrs.
A 09:00AM - 05:00PM		

S 01:00PM - 05:00PM	
ARTC 4913 200 Meets weekends only. Consult department.	
ARTC 4913 200 meets from Jul 9 - Jul 25.	
<b>ARTC 6881 THESIS PROPOSAL</b>	1 hr.
Sec. 001 Cd 1,7 FJC - 202 Phelan A	

### ASTRONOMY (ASTR)

Office: 131 Nielsen Hall  
Phone: 325-3961

<b>ASTR 3190 TOPICS IN ASTRONOMY</b>	Sec. *** Cd 1.2	1-3 hrs.
<b>ASTR 3990 INDEPENDENT STUDY</b>	Sec. *** Cd 1,2,7	1-3 hrs.
<b>ASTR 4990 INDEPENDENT STUDY</b>	Sec. *** Cd 1,2,7	1-3 hrs.

### AVIATION (AVIA)

Office: 124  
Phone: 325-7231

NOTICE TO ALL FLIGHT STUDENTS: AN ORIENTATION MEETING WILL BE HELD ON JUNE 1, AT 5:00 PM IN ROOM 205, TERMINAL BLDG., NORTH CAMPUS. ATTENDANCE IS MANDATORY. DUE TO AIRCRAFT OPERATING LIMITATIONS, FLIGHT STUDENTS MAY NOT EXCEED 240 LBS. IN WEIGHT

ALL FLIGHT COURSES REQUIRE A FLIGHT AVAILABILITY FORM BE SUBMITTED TO THE DEPARTMENT SCHEDULER AT TIME OF ENROLLMENT.

<b>AVIA 1113 INTRO TO AVIATION</b>	Sec. 001 MTWRF 12:45PM - 02:00PM	3 hrs.
<b>AVIA 1222 PRIMARY FLYING</b>	Sec. 001 Cd 1.3	2 hrs.
AVIA 1222 001 Contact department for additional information on time and location. AVIA 1222 001 has a service charge of \$3665.00.		
<b>AVIA 2231 ADVANCED FLYING</b>	Sec. 001 Cd 1.3	1 hr.
AVIA 2231 001 Contact department for additional information on time and location. AVIA 2231 001 has a service charge of \$3776.00.		
<b>AVIA 2341 SECONDARY FLYING</b>	Sec. 001 Cd 1.3	1 hr.
AVIA 2341 001 Contact department for additional information on time and location. AVIA 2341 001 has a service charge of \$3746.00.		
<b>AVIA 3111 ADV FLIGHT MANEUVER</b>	Sec. 001 Cd 1.3	1 hr.
AVIA 3111 001 Contact department for additional information on time and location. AVIA 3111 001 has a service charge of \$462.00.		
<b>AVIA 3113 COMMERCIAL AVIATION</b>	Sec. 001 Cd 1 MTWRF 09:45AM - 11:00AM	3 hrs.
<b>AVIA 3133 INSTRUMENT FLIGHT</b>	Sec. 001 MTWRF 08:15AM - 09:30AM	3 hrs.
<b>AVIA 3572 INSTRUMENT FLYING</b>	Sec. 001 Cd 1.3	2 hrs.
AVIA 3572 001 Contact department for additional information on time and location. AVIA 3572 001 has a service charge of \$2988.00.		
<b>AVIA 3581 MULTI-ENGINE FLYING</b>	Sec. 001 Cd 1.3 MTWRF 03:30PM - 04:30PM	1 hr.
AVIA 3581 001 has a service charge of \$1540.00.		
<b>AVIA 4113 CFI SEMINAR</b>	Sec. 001 Cd 1.3 MTWRF 11:00AM - 12:00PM	3 hrs.
Corequisite: AVIA 4602 001		
<b>AVIA 4313 TURBINE TRANSITION</b>	Sec. 001 Cd 1 MTWRF 03:30PM - 05:00PM	3 hrs.
AVIA 4313 001 has a service charge of \$3696.00.		
<b>AVIA 4552 COMMERCIAL FLYING</b>	Sec. 001 Cd 1.3	2 hrs.
AVIA 4552 001 Contact department for additional information on time and location. AVIA 4552 001 has a service charge of \$3893.00.		
<b>AVIA 4602 FLIGHT INSTRUCTOR</b>	Sec. 001 Cd 1.3	2 hrs.
Corequisite: AVIA 4113 001 AVIA 4602 001 Contact department for additional information on time and location. AVIA 4602 001 has a service charge of \$2735.00.		

# Summer Semester 2004

## AVIATION (AVIA)

## CHEMISTRY AND BIOCHEMISTRY (CHEM)

CODES (Cd.): 1-Prerequisite Required. Consult Catalog for Prerequisites; 2-Permission of Instructor Required; 3-Permission of Department Required;  
4-Cross-Listed Course; 5-Irregularly Scheduled or Departmental Exams; 6-Honors Course; 7-S/U Graded Course

<b>AVIA 4613 INSTRUMENT INSTRUCT</b>	<b>3 hrs.</b>
Sec. 001 Cd 1,3 Mc Clurkin D AVIA 4613 001 Contact department for additional information on time and location. AVIA 4613 001 has a service charge of \$1571.00.	
<b>AVIA 4622 MULTIENGINE FL INST</b>	<b>2 hrs.</b>
Sec. 001 Cd 1,3 Mc Clurkin D AVIA 4622 001 Contact department for additional information on time and location. AVIA 4622 001 has a service charge of \$3696.00.	
<b>AVIA 4713 SENIOR CAPSTONE</b>	<b>3 hrs.</b>
Sec. *** Cd 1,3 AVIA 4713 001 Is a GenEd Core Area V "Senior Capstone" course.	
<b>AVIA 4990 SPECIAL STUDIES</b>	<b>1-4 hrs.</b>
Sec. *** Cd 1,3	

## BOTANY (BOT)

Office: 134 G L Cross Hall  
Phone: 325-4321

<b>BOT 1114 GENERAL BOTANY</b>	<b>4 hrs.</b>
Sec. 001 MTWR 09:20AM - 11:20AM GLCH - 157 Ortiz Leduc W BOT 1114 001 Is a GenEd Core Area II "Natural Science w/Lab" course. BOT 1114 001 has a service charge of \$25.00.	
Sec. 002 MTWR 12:50PM - 02:50PM GLCH - 157 Elder B BOT 1114 002 Is a GenEd Core Area II "Natural Science w/Lab" course. BOT 1114 002 has a service charge of \$25.00.	
<b>BOT 3960 HONORS READING</b>	<b>1-3 hrs.</b>
Sec. *** Cd 1,3,6	
<b>BOT 3980 HONORS RESEARCH</b>	<b>1-3 hrs.</b>
Sec. *** Cd 1,3,6	
<b>BOT 3990 INDEPENDENT STUDY</b>	<b>1-3 hrs.</b>
Sec. *** Cd 1,3	
<b>BOT 3990 PLANT TAXONOMY</b>	<b>1-3 hrs.</b>
Sec. 002 Cd 1,3 GLCH - 208 Ellsens W	
<b>BOT 3990 INDEPENDENT STUDY</b>	<b>1-3 hrs.</b>
Sec. *** Cd 1	
<b>BOT 4983 PLANT BIOLOGY-21C</b>	<b>3 hrs.</b>
Sec. 001 Cd 1,7 BOT 4983 001 Is a GenEd Core Area V "Senior Capstone" course. BOT 4983 001 Contact department for additional information on time and location.	
<b>BOT 4990 INDEPENDENT STUDY</b>	<b>1-3 hrs.</b>
Sec. *** Cd 1,2	
<b>BOT 4990 IND STUDY-ECOLOGY</b>	<b>1-3 hrs.</b>
Sec. 009 Cd 1,3 GLCH - 28 Wallace L	
<b>BOT 5620 INVESTIGATIONS-BOT</b>	<b>1-6 hrs.</b>
Sec. 001 Cd 1,3 GLCH - 150 LJ J	
Sec. 002 Cd 1,2 GLCH - 208 Ellsens W	
Sec. 003 Cd 1,2 GLCH - 29 Luo Y	
<b>BOT 5620 STRUCTURAL BOTANY</b>	<b>1-6 hrs.</b>
Sec. 004 Cd 1,3 NML - 210 Russell S	
<b>BOT 5620 INVESTIGATION-BOT</b>	<b>1-6 hrs.</b>
Sec. 009 Cd 1,2 GLCH - 151 Uno G	
Sec. 010 Cd 1,2 GLCH - 28 Wallace L	
<b>BOT 5620 INVEST IN TEM</b>	<b>1-6 hrs.</b>
Sec. 011 Cd 1,2 NML - 210 Russell S	
<b>BOT 5910 PROBS IN NAT SCI</b>	<b>1-2 hrs.</b>
Sec. *** Cd 1,2,4	
<b>BOT 5980 RES MASTERS THESIS</b>	<b>2-9 hrs.</b>
Sec. *** Cd 7	
<b>BOT 5990 SPECIAL STUDIES</b>	<b>1-2 hrs.</b>
Sec. *** Cd 1,3	
<b>BOT 6980 RES DRS DISSERT</b>	<b>2-16 hrs.</b>
Sec. *** Cd 7	

## BUSINESS ADMINISTRATION (B AD)

Office: 206 Adams Hall  
Phone: 325-2651

B AD COURSES ARE RESTRICTED TO STUDENTS WHO ARE FULLY ADMITTED TO THE COLLEGE OF BUSINESS. ALL OTHER STUDENTS MUST OBTAIN PERMISSION OF THE COLLEGE OF BUSINESS UNDERGRADUATE PROGRAMS OFFICE, ROOM 105, ADAMS HALL.

<b>B AD 3960 HONORS READING</b>	<b>1-3 hrs.</b>
Sec. *** Cd 1,3,6	

<b>B AD 3980 HONORS RESEARCH</b>	<b>1-3 hrs.</b>
Sec. *** Cd 1,3,6	
<b>B AD 4013 BUS STRATEGY/POLICY</b>	<b>3 hrs.</b>
Sec. 100 Cd 1,3 MTWRF 10:30AM - 12:30PM AH - 315 Harkins J B AD 4013 100 Is a GenEd Core Area V "Senior Capstone" course. B AD 4013 100 meets from Jun 1 - Jun 28.	
Sec. 200 Cd 1,3 MTWRF 09:20AM - 11:20AM AH - 150 Anderson R B AD 4013 200 Is a GenEd Core Area V "Senior Capstone" course. B AD 4013 200 meets from Jun 29 - Jul 27.	
<b>B AD 4700 INTERNSHIP IN B AD</b>	<b>1-3 hrs.</b>
Sec. 001 Cd 1,3,7 AH - 1J Hobbs J	
Sec. 005 Cd 1,3,7 Smith F	
Sec. 006 Cd 1,3,7 AH - 1Q Kenderdine J	
Sec. 012 Cd 1,3,7 AH - 1E Hobbs J	
<b>B AD 4700 CO-OP IN B AD</b>	<b>1-3 hrs.</b>
Sec. 013 Cd 1,3,7 AH - 7A Hobbs J	
<b>B AD 4710 SPEC PROBS - B AD</b>	<b>1-3 hrs.</b>
Sec. *** Cd 1,3	
<b>B AD 4710 DIGITAL MEDIA</b>	<b>3 hrs.</b>
Sec. 100 Cd 1 MTWRF 09:30AM - 11:30AM AH - 312 Williams D B AD 4710 100 meets from Jun 1 - Jun 28.	
<b>B AD 5480 RES IN BUS ADMIN</b>	<b>1-3 hrs.</b>
Sec. *** Cd 1,3 B AD 5480 006 has a service charge of \$10.00.	
<b>B AD 5490 READINGS- B C &amp; B AD</b>	<b>1-3 hrs.</b>
Sec. *** Cd 1,3,7 B AD 5490 017 has a service charge of \$10.00.	
<b>B AD 5490 INTERNSHIP</b>	<b>1-3 hrs.</b>
Sec. *** Cd 1,3,7 B AD 5490 027 has a service charge of \$10.00.	

## BUSINESS COMMUNICATION (B C)

Office: 218 Adams Hall  
Phone: 325-3561

<b>B C 2813 IS OPEN TO ALL STUDENTS EXCEPT UNIVERSITY COLLEGE FRESHMEN.</b>	
<b>B C 2813 BUS COMMUNICATION</b>	<b>3 hrs.</b>
Sec. 100 Cd 1 MTWRF 10:30AM - 12:30PM AH - 301 Wilson S B C 2813 100 meets from Jun 1 - Jun 28.	
Sec. 200 Cd 1 MTWRF 09:20AM - 11:20AM AH - 301 Robbins B B C 2813 200 meets from Jun 29 - Jul 27.	
<b>B C 3000 PRESNTATN SKILL/TEC</b>	<b>3 hrs.</b>
Sec. 100 Cd 1 MTWRF 12:30PM - 02:30PM AH - 301 Williams D B C 3000 100 meets from Jun 1 - Jun 28.	
Sec. 200 Cd 1 MTWRF 12:30PM - 02:30PM AH - 301 Williams D B C 3000 200 meets from Jun 29 - Jul 27.	

## CHEMICAL ENGINEERING (CH E)

Office: T0335 Sarkeys Energy Ctr  
Phone: 325-5811

<b>ALL STUDENTS WITH MAJORS IN THE COLLEGE OF ENGINEERING ARE EXPECTED TO HAVE A LAPTOP COMPUTER THROUGHOUT THEIR CURRICULA.</b>	
<b>CH E 2281 ENGR CO-OP PROGRAM</b>	<b>1 hr.</b>
Sec. *** Cd 1,3,4,7	
<b>CH E 3960 HONORS READING</b>	<b>1-3 hrs.</b>
Sec. *** Cd 1,3,6	
<b>CH E 3980 HONORS RESEARCH</b>	<b>1-3 hrs.</b>
Sec. *** Cd 1,3,6	
<b>CH E 3990 UNDERGRAD RESEARCH</b>	<b>1-3 hrs.</b>
Sec. *** Cd 1	
<b>CH E 4980 SENIOR RESEARCH</b>	<b>1-4 hrs.</b>
Sec. *** Cd 1	
<b>CH E 5980 RES MASTERS THESIS</b>	<b>2-9 hrs.</b>
Sec. *** Cd 7	
<b>CH E 6980 RES DRS DISSERT</b>	<b>2-16 hrs.</b>
Sec. *** Cd 7	
<b>CH E 6990 SPECIAL PROBLEMS</b>	<b>1-2 hrs.</b>
Sec. *** Cd 1,7	

## CHEMISTRY AND BIOCHEMISTRY (CHEM)

Office: 208 Chemistry Building  
Phone: 325-4811

<b>CHEM 1315 GENERAL CHEMISTRY</b>	<b>5 hrs.</b>
Sec. 110 Cd 1 MTWRF 10:30AM - 12:40PM PHSC - 100 FOGEL N Corequisite: CHEM 1315 111 thr CHEM 1315 113 CHEM 1315 110 meets from Jun 1 - Jun 28. CHEM 1315 110 has a service charge of \$20.00.	
<b>CHEM 1315 LAB-CHEM 1315-110</b>	<b>0 hrs.</b>
Sec. 111 Cd 1 MTWR 01:30PM - 04:20PM CHBA - 123 FOGEL N Corequisite: CHEM 1315 110 CHEM 1315 111 meets from Jun 1 - Jun 28.	
Sec. 112 Cd 1 MTWR 01:30PM - 04:20PM CHBA - 124 FOGEL N Corequisite: CHEM 1315 110 CHEM 1315 112 meets from Jun 1 - Jun 28.	
Sec. 113 Cd 1 MTWR 01:30PM - 04:20PM CHBA - 324 FOGEL N Corequisite: CHEM 1315 110 CHEM 1315 113 meets from Jun 1 - Jun 28.	
<b>CHEM 1415 GEN CHEMISTRY CONT</b>	<b>5 hrs.</b>
Sec. 220 Cd 1 MTWRF 10:30AM - 12:40PM PHSC - 100 Blank C Corequisite: CHEM 1415 221 thr CHEM 1415 223 CHEM 1415 220 meets from Jun 29 - Jul 27. CHEM 1415 220 has a service charge of \$20.00.	
<b>CHEM 1415 LAB-CHEM 1415-220</b>	<b>0 hrs.</b>
Sec. 221 Cd 1 MTWR 01:30PM - 04:20PM CHBA - 123 Blank C Corequisite: CHEM 1415 220 CHEM 1415 221 meets from Jun 29 - Jul 27.	
Sec. 222 Cd 1 MTWR 01:30PM - 04:20PM CHBA - 124 Blank C Corequisite: CHEM 1415 220 CHEM 1415 222 meets from Jun 29 - Jul 27.	
Sec. 223 Cd 1 MTWR 01:30PM - 04:20PM CHBA - 324 Blank C Corequisite: CHEM 1415 220 CHEM 1415 223 meets from Jun 29 - Jul 27.	
<b>CHEM 3053 ORGANIC CHEMISTRY</b>	<b>3 hrs.</b>
Sec. 001 Cd 1 MTWRF 10:30AM - 11:30AM PHSC - 201 CHEM 3053 001 has a service charge of \$ 5.00.	
<b>CHEM 3152 ORGANIC CHEM LAB</b>	<b>2 hrs.</b>
Sec. 001 Cd 1 MTWR 10:30AM - 01:30PM PHSC - 305 CHEM 3152 001 has a service charge of \$75.00.	
Sec. 002 Cd 1 MTWR 10:30AM - 01:30PM PHSC - 306 CHEM 3152 002 has a service charge of \$75.00.	
Sec. 003 Cd 1 MTWR 01:30PM - 04:30PM PHSC - 305 CHEM 3152 003 has a service charge of \$75.00.	
Sec. 004 Cd 1 MTWR 01:30PM - 04:30PM PHSC - 306 CHEM 3152 004 has a service charge of \$75.00.	
<b>CHEM 3153 ORGANIC CHEMISTRY</b>	<b>3 hrs.</b>
Sec. 001 Cd 1 MTWRF 08:10AM - 09:10AM PHSC - 100 CHEM 3153 001 has a service charge of \$ 5.00.	
Sec. 995 Cd 1 ONLINE ORIENTATION REQUIRED. <a href="#">Click here for Online Course Information</a> CHEM 3153 995 This course is taught on the internet. CHEM 3153 995 has a service charge of \$ 5.00.	
<b>CHEM 3214 QUANT ANALYSIS</b>	<b>4 hrs.</b>
Sec. 010 Cd 1 MTWRF 09:20AM - 10:20AM PHSC - 100 White R Corequisite: CHEM 3214 011 or CHEM 3214 012 CHEM 3214 010 has a service charge of \$75.00.	
<b>CHEM 3214 LAB-CHEM 3214-010</b>	<b>0 hrs.</b>
Sec. 011 Cd 1 MTWR 01:30PM - 04:20PM PHSC - 309 White R Corequisite: CHEM 3214 010	
Sec. 012 Cd 1 MTWR 10:30AM - 01:30PM PHSC - 309 White R Corequisite: CHEM 3214 010	
<b>CHEM 3421 PHYSICAL CHEM LAB</b>	<b>1 hr.</b>
Sec. 001 Cd 1 TR 01:30PM - 04:20PM CHB - 113 Franks R CHEM 3421 001 has a service charge of \$50.00.	
<b>CHEM 3423 PHYSICAL CHEM I</b>	<b>3 hrs.</b>
Sec. 001 Cd 1 MTWRF 10:30AM - 11:30AM PHSC - 102 Franks R CHEM 3423 001 has a service charge of \$ 5.00.	
<b>CHEM 3521 PHYSICAL CHEM LAB</b>	<b>1 hr.</b>
Sec. 001 Cd 1 TR 10:30AM - 01:30PM CHB - 113 Franks R CHEM 3521 001 has a service charge of \$50.00.	
<b>CHEM 3653 INTRO-BIOCHEMISTRY</b>	<b>3 hrs.</b>
Sec. 001 Cd 1 MTWRF 10:30AM - 11:30AM PHSC - 108 Gray J CHEM 3653 001 has a service charge of \$ 5.00.	
<b>CHEM 3753 INTRO-BIOCHEM METH</b>	<b>3 hrs.</b>
Sec. 010 Cd 1 MTWR 11:40AM - 12:40PM PHSC - 102 Gray J Corequisite: CHEM 3753 011 or CHEM 3753 012 CHEM 3753 010 has a service charge of \$75.00.	
<b>CHEM 3753 LAB-CHEM 3753-010</b>	<b>0 hrs.</b>
Sec. 011 Cd 1 TR 01:30PM - 04:20PM PHSC - 310 Gray J Corequisite: CHEM 3753 010	

# Summer Semester 2004

## CHEMISTRY AND BIOCHEMISTRY (CHEM)

## CONSTRUCTION SCIENCE (CNS)

CODES (Cd.): 1-Prerequisite Required. Consult Catalog for Prerequisites; 2-Permission of Instructor Required; 3-Permission of Department Required;  
4-Cross-Listed Course; 5-Irregularly Scheduled or Departmental Exams; 6-Honors Course; 7-S/U Graded Course

Sec. 012	Cd 1	MW	01:30PM - 04:20PM	PHSC - 310	Gray J	
Corequisite: CHEM 3753 010						
<b>CHEM 3960 HONORS READING</b>	Sec. ***	Cd 1,3,6				1-3 hrs.
<b>CHEM 3980 HONORS RESEARCH</b>	Sec. ***	Cd 1,3,6				1-3 hrs.
<b>CHEM 3990 INDEPENDENT STUDY</b>	Sec. ***	Cd 1,7				1-3 hrs.
<b>CHEM 4913 SENIOR THESIS</b>	Sec. ***	Cd 1				3 hrs.
CHEM 4913 001 Is a GenEd Core Area V "Senior Capstone" course. CHEM 4913 001 Contact department for additional information on time and location. CHEM 4913 001 has a service charge of \$ 5.00.						
<b>CHEM 4990 INDEPENDENT STUDY</b>	Sec. ***	Cd 1,3				1-3 hrs.
<b>CHEM 5960 DIRECTED READINGS</b>	Sec. ***	Cd 1,7				1-2 hrs.
<b>CHEM 5980 RES MASTERS THESIS</b>	Sec. ***	Cd 7				2-9 hrs.
<b>CHEM 5990 INDEPENDENT STUDIES</b>	Sec. ***	Cd 7				1-3 hrs.
<b>CHEM 6980 RES DRS DISSERT</b>	Sec. ***	Cd 7				2-16 hrs.

## CIVIL ENGINEERING (C E)

Office: 334 Carson Eng Ctr  
Phone: 325-5912

ALL STUDENTS WITH MAJORS IN THE COLLEGE OF ENGINEERING ARE EXPECTED TO HAVE A LAPTOP COMPUTER THROUGHOUT THEIR CURRICULA.

<b>C E 2281 ENGR CO-OP PROGRAM</b>	Sec. ***	Cd 1,3,4,7				1 hr.
<b>C E 3980 HONORS RESEARCH</b>	Sec. ***	Cd 1,3,6				1-3 hrs.
<b>C E 5010 CIVIL ENGR PROBLEMS</b>	Sec. ***	Cd 1,7				1-4 hrs.
<b>C E 5020 SPECIAL TOPICS</b>	Sec. ***	Cd 1,3				1-6 hrs.
<b>C E 5980 RES MASTERS THESIS</b>	Sec. ***	Cd 7				2-9 hrs.
<b>C E 6980 RES DRS DISSERT</b>	Sec. ***	Cd 7				2-16 hrs.

## CLASSICAL CULTURE (CL C)

Office: 101 Kaufman Hall  
Phone: 325-6921

<b>CL C 2383 CLASSICAL MYTHOLOGY</b>	Sec. 100	Cd 1	MTWRF 10:30AM - 12:30PM	GIH - 344	Huskey S	3 hrs.
CL C 2383 100 Is a GenEd Core Area IV "Western Civ & Culture" course. CL C 2383 100 meets from Jun 1 - Jun 28. CL C 2383 100 has a service charge of \$ 3.00.						
<b>CL C 3143 WOMEN IN ANTIQUITY</b>	Sec. 100	Cd 1	MTWRF 02:00PM - 04:00PM	KH - 138	Walker-Esbaugh C	3 hrs.
CL C 3143 100 Is a GenEd Core Area IV "Western Civ & Culture" course. CL C 3143 100 meets from Jun 1 - Jun 28.						
<b>CL C 3510 SELECTED TOPICS</b>	Sec. ***					3 hrs.
CL C 3510 200 meets from Jun 29 - Jul 27. CL C 3510 200 has a service charge of \$ 1.00.						
<b>CL C 3960 HONORS READING</b>	Sec. ***	Cd 1,3,6				1-3 hrs.
<b>CL C 3980 HONORS RESEARCH</b>	Sec. ***	Cd 1,3,6				1-3 hrs.
<b>CL C 4990 INDEPENDENT STUDY</b>	Sec. ***	Cd 1,3				1-3 hrs.
<b>CL C 5990 SPECIAL STUDIES</b>	Sec. ***	Cd 1,3				1-3 hrs.

## COLLEGE OF ARTS AND SCIENCES (CAS)

Office: 329 Oklahoma Memorial Union  
Phone: 325-1974  
**CAS 3901 A&S CO-OP PROGRAM** 1 hr.  
Sec. \*\*\* Cd 1,3,7

## COMMUNICATION (COMM)

Office: 101 Burton Hall  
Phone: 325-3111

COMM 1113 IS A GEN ED CORE AREA I "OTHER" COURSE.  
COMM 1113 HAS A SERVICE CHARGE OF \$20.00.

<b>COMM 1113 PRIN-COMMUNICATION</b>	Sec. 101		MTWRF 10:30AM - 12:20PM	BURT - 201	Malusz J	3 hrs.
COMM 1113 101 meets from Jun 1 - Jun 28.						
	Sec. 200		MTWRF 09:20AM - 11:20AM	BURT - 229	Mindt T	
COMM 1113 200 meets from Jun 29 - Jul 27.						
	Sec. 201		MTWRF 08:10AM - 10:10AM	BURT - 208	Haigh M	
COMM 1113 201 meets from Jun 29 - Jul 27.						
<b>COMM 2003 COMM-NON WEST CULTR</b>	Sec. 200		MTWRF 10:00AM - 12:00PM	BURT - 201	Lowe A	3 hrs.
COMM 2003 200 Is a GenEd Core Area IV "Non-Western Culture" course. COMM 2003 200 meets from Jun 29 - Jul 27. COMM 2003 200 has a service charge of \$10.00.						
<b>COMM 2513 INTRO TO STATISTICS</b>	Sec. 200	Cd 1	MTWRF 02:00PM - 04:00PM	BURT - 205	Parker-Fatherine K	3 hrs.
COMM 2513 200 Is a GenEd Core Area I "Mathematics" course. COMM 2513 200 meets from Jun 29 - Jul 27. COMM 2513 200 has a service charge of \$10.00.						
<b>COMM 2613 IS A GEN ED CORE AREA I "OTHER" COURSE.</b>						
COMM 2613 HAS A SERVICE CHARGE OF \$20.00.						
<b>COMM 2613 PUBLIC SPEAKING</b>	Sec. 100		MTWRF 08:10AM - 10:10AM	BURT - 205	Thompson S	3 hrs.
COMM 2613 100 meets from Jun 1 - Jun 28.						
<b>COMM 2713 COMM IN SOC-CORE I</b>	Sec. 001		MTWRF 10:30AM - 11:30AM	BURT - 208	Croucher S	3 hrs.
COMM 2713 001 has a service charge of \$10.00.						
<b>COMM 3960 HONORS READING</b>	Sec. ***	Cd 1,3,6				1-3 hrs.
<b>COMM 3980 HONORS RESEARCH</b>	Sec. ***	Cd 1,3,6				1-3 hrs.
<b>COMM 4010 INTERNSHIP</b>	Sec. ***	Cd 3				1-6 hrs.
<b>COMM 4713 ISSUES-COMM STUDY</b>	Sec. 001	Cd 1	MTWRF 10:30AM - 11:30AM	BURT - 205	Hunter K	3 hrs.
COMM 4713 001 Is a GenEd Core Area V "Senior Capstone" course. COMM 4713 001 has a service charge of \$10.00.						
	Sec. 995			BURT - 101	Martin J	
COMM 4713 995 Is a GenEd Core Area V "Senior Capstone" course. ONLINE ORIENTATION REQUIRED. <a href="#">Click here for Online Course Information</a> COMM 4713 995 This course is taught on the internet. COMM 4713 995 has a service charge of \$10.00.						
<b>COMM 4810 THEORY IN RESEARCH</b>	Sec. 001	Cd 1,3	MTWRF 08:00AM - 12:00PM	BURT - 202	Pfau M	4 hrs.
<b>COMM 4810 STRATEGY &amp; TACTICS</b>	Sec. 002	Cd 1,3	MTWRF 01:00PM - 05:00PM	BURT - 202	Pfau M	3 hrs.
<b>COMM 4810 PUB AFFAIR CAPSTONE</b>	Sec. 900	Cd 1,3	MTWRF 06:00PM - 07:00PM	BURT - 202	Pfau M	2 hrs.
<b>COMM 4990 INDEPENDENT STUDY</b>	Sec. ***	Cd 1,2				1-3 hrs.
<b>COMM 5810 THEORY IN RESEARCH</b>	Sec. 001	Cd 1,3	MTWRF 08:00AM - 12:00PM	BURT - 202	Pfau M	4 hrs.
<b>COMM 5810 STRATEGY &amp; TACTICS</b>	Sec. 002	Cd 1,3	MTWRF 01:00PM - 05:00PM	BURT - 202	Pfau M	3 hrs.
<b>COMM 5810 PUB AFFAIR CAPSTONE</b>	Sec. 900	Cd 1,3	MTWRF 06:00PM - 07:00PM	BURT - 202	Pfau M	2 hrs.
<b>COMM 5960 DIRECTED READINGS</b>	Sec. ***	Cd 1,2,7				1-3 hrs.
<b>COMM 5980 RES MASTERS THESIS</b>	Sec. ***	Cd 2,7				2-9 hrs.

<b>COMM 6023 COMM RES TASK GROUP</b>	Sec. ***	Cd 1,3				3 hrs.
<b>COMM 6970 SEM-AFFECT PROCESS</b>	Sec. 200	Cd 1	MTWRF 02:00PM - 04:00PM	BURT - 119		3 hrs.
COMM 6970 200 meets from Jun 29 - Jul 27.						
<b>COMM 6980 RES DRS DISSERT</b>	Sec. ***	Cd 2,7				2-16 hrs.
<b>COMM 6990 INDEPENDENT STUDY</b>	Sec. ***	Cd 2,7				1-4 hrs.

## COMPUTER SCIENCE (C S)

Office: 120 Engineering Laboratory  
Phone: 325-4042

ALL STUDENTS WITH MAJORS IN THE COLLEGE OF ENGINEERING ARE EXPECTED TO HAVE A LAPTOP COMPUTER THROUGHOUT THEIR CURRICULA.

<b>C S 1323 INTRO-PROGRAMMING</b>	Sec. 010	Cd 1	MTWR 10:30AM - 11:45AM	CEC - 121		3 hrs.
Corequisite: CS 1323 011 C S 1323 010 has a service charge of \$ 2.00.						
<b>C S 1323 LAB-C S 1323-010</b>	Sec. 011	Cd 1	F 10:30AM - 12:15PM	CEC - 121		0 hrs.
Corequisite: CS 1323 010						
<b>C S 2281 ENGR CO-OP PROGRAM</b>	Sec. ***	Cd 1,2,4,7				1 hr.
<b>C S 2334 PROG STRUC/ABSTRACT</b>	Sec. 010	Cd 1	MTWR 01:30PM - 02:45PM	CEC - 121		4 hrs.
Corequisite: CS 2334 011						
<b>C S 2334 LAB-C S 2334-010</b>	Sec. 011	Cd 1	F 01:30PM - 03:45PM	CEC - 121		0 hrs.
Corequisite: CS 2334 010						
<b>C S 3960 HONORS READING</b>	Sec. ***	Cd 1,3,6				1-3 hrs.
<b>C S 3980 HONORS RESEARCH</b>	Sec. ***	Cd 1,3,6				1-3 hrs.
<b>C S 4910 SR READING/RESEARCH</b>	Sec. ***	Cd 1,3,7				1-3 hrs.
<b>C S 5123 SYSTEM MOD/PERFORM</b>	Sec. 001	Cd 1	TWRF 09:30AM - 11:30AM	CEC - 123	Dhall S	3 hrs.
C S 5123 001 meets from Jun 8 - Jul 9.						
<b>C S 5193 ADV DISC OPT/NETWRK</b>	Sec. 100		TWRF 09:00AM - 11:00AM	FH - 304	Thulasiraman K	3 hrs.
MEETS MAY 18-JUNE 18. C S 5193 100 meets from May 18 - Jun 18.						
<b>C S 5413 COMPUT COMPLEXITY</b>	Sec. 900	Cd 1	MTWR 06:00PM - 08:40PM	FH - 304	Kim C	3 hrs.
C S 5413 900 meets from Jun 28 - Jul 22.						
<b>C S 5980 RES MASTER'S THESIS</b>	Sec. ***	Cd 3,7				2-9 hrs.
<b>C S 5990 INDEPENDENT STUDIES</b>	Sec. ***	Cd 1,3,7				1-3 hrs.
<b>C S 6980 RES DR'S DISSERT</b>	Sec. ***	Cd 3,7				2-16 hrs.

## CONSTRUCTION SCIENCE (CNS)

Office: 162 Gould Hall  
Phone: 325-2444

<b>CNS 3943 FIELD WORK</b>	Sec. ***	Cd 1,2				3 hrs.
CNS 3943 001 Contact department for additional information on time and location. CNS 3943 001 has a service charge of \$ 3.00.						
<b>CNS 4960 DIRECTED READING</b>	Sec. ***	Cd 1,2,7				1-4 hrs.
<b>CNS 5940 CONST INDUSTRY PRAC</b>	Sec. 001	Cd 1		GH - 262	Gransberg D	1-3 hrs.
<b>CNS 5952 PRESENTATION</b>	Sec. ***	Cd 1,2,7				2 hrs.
<b>CNS 5960 DIRECTED READINGS</b>	Sec. ***	Cd 1,3,7				1-4 hrs.

# Summer Semester 2004

## CONSTRUCTION SCIENCE (CNS)

## ECONOMICS (ECON)

CODES (Cd.): 1-Prerequisite Required. Consult Catalog for Prerequisites; 2-Permission of Instructor Required; 3-Permission of Department Required;  
4-Cross-Listed Course; 5-Irregularly Scheduled or Departmental Exams; 6-Honors Course; 7-S/U Graded Course

<p>CNS 5993 SPEC STUDY-RESEARCH 3 hrs. Sec. *** Cd 1,2,7</p> <hr/> <h3 style="text-align: center;">DANCE (DANC)</h3> <hr/> <p>Office: 429 Physical Sci Ctr Phone: 325-4051</p> <p><b>DANC 1911 REHEARSAL &amp; PRODCTN</b> 1 hr. Sec. 100 Cd 1 FAC - 319 Holt M DANC 1911 100 Contact department for additional information on time and location. DANC 1911 100 meets from Jun 1 - Jun 28.</p> <p><b>DANC 2212 BALLET TECHNIQUE II</b> 2 hrs. Sec. 100 Cd 1 MTWRF 12:00PM - 01:30PM FAC - 119 Ballard E DANC 2212 100 meets from Jun 1 - Jun 28. DANC 2212 100 has a service charge of \$60.00.</p> <p><b>DANC 2292 BALLET APPRENTICE</b> 2 hrs. Sec. 100 Cd 1,3 FAC - 429 Holt M DANC 2292 100 Contact department for additional information on time and location. DANC 2292 100 meets from Jun 1 - Jun 28.</p> <p><b>DANC 2312 MODERN TECHNIQUE II</b> 2 hrs. Sec. 100 Cd 1,3 MTWR 09:10AM - 10:50AM FAC - 306 DANC 2312 100 meets from Jun 1 - Jun 28. DANC 2312 100 has a service charge of \$60.00.</p> <p><b>DANC 2314 INTERMED MOD TECH</b> 4 hrs. Sec. 100 Cd 1 MTWRFA 08:30AM - 10:45AM FAC - 305 Hartel A DANC 2314 100 meets from Jun 1 - Jun 28.</p> <p><b>DANC 2392 MODERN APPRENTICE</b> 2 hrs. Sec. 100 Cd 1 FAC - 305 Hartel A DANC 2392 100 meets from Jun 1 - Jun 28.</p> <p><b>DANC 3214 BALLET TECH III</b> 4 hrs. Sec. 100 Cd 1,3 MTWRF 11:00AM - 01:40PM FAC - 110 Holt M Lindberg J DANC 3214 100 meets from Jun 1 - Jun 28. DANC 3214 100 has a service charge of \$90.00.</p> <p><b>DANC 3292 OU BALLET COMPANY</b> 2 hrs. Sec. 100 Cd 1,3 MTWRF 01:45PM - 03:30PM FAC - 110 Lindberg J Holt M DANC 3292 100 meets from Jun 1 - Jun 28.</p> <p><b>DANC 3392 REP DANCE THEATRE</b> 2 hrs. Sec. 100 Cd 1,3 MTWRF 01:45PM - 03:30PM FAC - 305 Hartel A DANC 3392 100 meets from Jun 1 - Jun 28.</p> <p><b>DANC 4990 SPEC STUDIES-BALLET</b> 1-6 hrs. Sec. *** Cd 1,7 DANC 4990 100 Contact department for additional information on time and location. DANC 4990 100 meets from Jun 1 - Jun 28.</p> <p><b>DANC 4990 SPEC STUDY-MODERN</b> 1-6 hrs. Sec. 101 Cd 1,7 PHSC - 429 Hartel A DANC 4990 101 Contact department for additional information on time and location. DANC 4990 101 meets from Jun 1 - Jun 28.</p> <p><b>DANC 4990 SP STUDY-YOGA</b> 1 hr. Sec. 102 Cd 1,7 MTWR 12:00PM - 12:50PM FAC - 119 Redwine K DANC 4990 102 meets from Jun 1 - Jun 28.</p> <p><b>DANC 5090 GRAD SPECIAL STUDY</b> 1-6 hrs. Sec. *** Cd 1,3 DANC 5090 100 Contact department for additional information on time and location. DANC 5090 100 meets from Jun 1 - Jun 28.</p> <p><b>DANC 5224 GRAD BALLET TECH</b> 4 hrs. Sec. 100 Cd 1,3 FAC - 110 Holt M DANC 5224 100 Contact department for additional information on time and location. DANC 5224 100 meets from Jun 1 - Jun 28. DANC 5224 100 has a service charge of \$90.00.</p> <p><b>DANC 5292 ADV BALLET CO CLASS</b> 2 hrs. Sec. 100 Cd 1 FAC - 110 Holt M DANC 5292 100 Contact department for additional information on time and location. DANC 5292 100 meets from Jun 1 - Jun 28.</p> <p><b>DANC 5900 PROFESSIONAL SEMEST</b> 3-6 hrs. Sec. *** Cd 1 DANC 5900 100 Contact department for additional information on time and location. DANC 5900 100 meets from Jun 1 - Jun 28.</p>	<p><b>DANC 5913 GRAD PROJ IN DANCE</b> 3 hrs. Sec. 100 Cd 1 PHSC - 429 Holt M DANC 5913 100 Contact department for additional information on time and location. DANC 5913 100 meets from Jun 1 - Jun 28.</p> <p><b>DANC 5980 RES MASTERS THESIS</b> 2-9 hrs. Sec. *** Cd 7 DANC 5980 100 Contact department for additional information on time and location. DANC 5980 100 meets from Jun 1 - Jun 28.</p> <hr/> <h3 style="text-align: center;">DRAMA (DRAM)</h3> <hr/> <p>Office: 209 Fine Arts Center Phone: 325-4021</p> <p>INTERESTED NON-DRAMA MAJORS MAY CONTACT THE SCHOOL OF DRAMA ABOUT COURSES OPEN TO NON-MAJORS.</p> <p><b>DRAM 1114 COSTUME CONSTRUCTN</b> 4 hrs. Sec. 001 MTWR 09:00AM - 10:40AM FAC - B0005 Mason P DRAM 1114 001 has a service charge of \$30.00.</p> <p><b>DRAM 1503 ACTING-NONMAJORS</b> 3 hrs. Sec. 200 MTWRF 09:00AM - 11:00AM SCI - 106 DRAM 1503 200 meets from Jun 29 - Jul 27. DRAM 1503 200 has a service charge of \$15.00.</p> <p><b>DRAM 1911 REHEARSAL &amp; PRODCTN</b> 1 hr. Sec. 001 Cd 1 FAC - 209 Shaughnessy S DRAM 1911 001 Contact department for additional information on time and location.</p> <p><b>DRAM 3910 ADV REHEARS/PRODCTN</b> 1-2 hrs. Sec. 001 Cd 1 FAC - 209 Shaughnessy S DRAM 3910 001 Contact department for additional information on time and location.</p> <p><b>DRAM 3980 HONORS RESEARCH</b> 1-3 hrs. Sec. *** Cd 1,3,6</p> <p><b>DRAM 4050 COMPANY WORKSHOP</b> 2-6 hrs. Sec. 001 Cd 1,3 MTWRFAS 10:00AM - 10:30PM FAC - 121 Shaughnessy S</p> <p><b>DRAM 4803 CAPSTONE EXPERIENCE</b> 3 hrs. Sec. 001 Cd 1,3</p> <p><b>DRAM 4810 PERFORMANCE PRAC</b> 1-2 hrs. Sec. *** Cd 1</p> <p><b>DRAM 4990 SPECIAL STUDIES</b> 2-6 hrs. Sec. *** Cd 1,3,7</p> <p><b>DRAM 4990 SPEC STDY-DIRECTING</b> 2-6 hrs. Sec. 002 Cd 1,3,7</p> <p><b>DRAM 4990 SPEC STDY-EDUCATION</b> 2-6 hrs. Sec. 003 Cd 1,3,7</p> <p><b>DRAM 4990 SPEC STUDY-HIST/LIT</b> 2-6 hrs. Sec. 004 Cd 1,3,7</p> <p><b>DRAM 4990 SPEC STDY-LIGHTING</b> 2-6 hrs. Sec. 010 Cd 1,3,7</p> <p><b>DRAM 4990 SPEC STUDY-VOICE</b> 2-6 hrs. Sec. 019 Cd 1,3,7</p> <p><b>DRAM 5050 COMPANY WORKSHOP</b> 3-6 hrs. Sec. 001 Cd 1,3 MTWRFAS 10:00AM - 10:30PM FAC - 121 Shaughnessy S</p> <p><b>DRAM 5112 READING-DESIGN TECH</b> 2 hrs. Sec. 001 Cd 1,3</p> <p><b>DRAM 5142 DES APPRENTICESHIP</b> 2 hrs. Sec. 001 Cd 1,3</p> <p><b>DRAM 5900 PROFESSIONAL SEMEST</b> 3-12 hrs. Sec. *** Cd 1,3</p> <p><b>DRAM 5913 GRAD PRODCT PROJECT</b> 3 hrs. Sec. 001 Cd 1,3,7 SCI - 107 Shaughnessy S</p> <p><b>DRAM 5924 GRD PERF/PRO STUDIO</b> 4 hrs. Sec. 001 Cd 1,3 FAC - 322E Shaughnessy S DRAM 5924 001 Contact department for additional information on time and location.</p> <p><b>DRAM 5980 RES MASTERS THESIS</b> 2-9 hrs. Sec. *** Cd 7</p> <p><b>DRAM 5990 SPECIAL STUDIES</b> 2-6 hrs. Sec. *** Cd 1,3,7</p>
--	---

<p><b>DRAM 5990 SPEC STDY-DIRECTING</b> 2-6 hrs. Sec. 002 Cd 1,3,7</p> <p><b>DRAM 5990 SPC STD-HIST/CRITSM</b> 2-6 hrs. Sec. 004 Cd 1,3,7 FAC - 322B Shaughnessy S</p> <p><b>DRAM 5990 SPC STDY-MANAGEMENT</b> 2-6 hrs. Sec. 005 Cd 1,3,7</p> <p><b>DRAM 5990 SPC STDY-DESIGN/TECH</b> 2-6 hrs. Sec. 006 Cd 1,3,7</p> <p><b>DRAM 5990 SPEC STUDY-LIGHTING</b> 2-6 hrs. Sec. 007 Cd 1,3,7</p> <p><b>DRAM 5990 SPECIAL STUDY-VOICE</b> 2-6 hrs. Sec. 019 Cd 1,3,7 FAC - 322E Shaughnessy S DRAM 5990 019 Contact department for additional information on time and location.</p>	
--	--

<h3 style="text-align: center;">ECONOMICS (ECON)</h3> <hr/> <p>Office: 329 Hester Hall Phone: 325-2861</p> <p>ECON 1113 IS A GEN ED CORE AREA III "SOCIAL SCIENCE" COURSE.</p> <p><b>ECON 1113 PRIN OF ECON-MACRO</b> 3 hrs. Sec. 100 MTWRF 10:30AM - 12:30PM GH - 101 Willeford J ECON 1113 100 meets from Jun 1 - Jun 28.</p> <p>Sec. 101 MTWRF 08:10AM - 10:10AM SEC - N0202 Ridley W ECON 1113 101 meets from Jun 1 - Jun 28.</p> <p>Sec. 102 MTWRF 09:20AM - 11:20AM PHSC - 222 ECON 1113 102 meets from Jun 1 - Jun 28.</p> <p>Sec. 200 MTWRF 08:10AM - 10:10AM SEC - N0202 Cornell Sadowski N ECON 1113 200 meets from Jun 29 - Jul 27.</p> <p>Sec. 201 MTWRF 09:20AM - 11:20AM PHSC - 222 ECON 1113 201 meets from Jun 29 - Jul 27.</p> <p>ECON 1123 IS A GEN ED CORE AREA III "SOCIAL SCIENCE" COURSE.</p> <p><b>ECON 1123 PRIN OF ECON-MICRO</b> 3 hrs. Sec. 100 MTWRF 09:20AM - 11:20AM SEC - N0202A Grier K ECON 1123 100 meets from Jun 1 - Jun 28.</p> <p>Sec. 101 MTWRF 08:10AM - 10:10AM GH - 101 Logan B ECON 1123 101 meets from Jun 1 - Jun 28.</p> <p>Sec. 102 MTWRF 10:30AM - 12:30PM PHSC - 321 ECON 1123 102 meets from Jun 1 - Jun 28.</p> <p>Sec. 200 MTWRF 09:20AM - 11:20AM FH - 303 Fraser M ECON 1123 200 meets from Jun 29 - Jul 27.</p> <p>ECON 2843 IS A GEN ED CORE AREA I "MATHEMATICS" COURSE.</p> <p><b>ECON 2843 ELEMENTS OF STAT</b> 3 hrs. Sec. 100 Cd 1 MTWRF 09:20AM - 11:20AM FH - 303 Basyah M ECON 2843 100 meets from Jun 1 - Jun 28.</p> <p>Sec. 101 Cd 1 MTWRF 10:30AM - 12:30PM SEC - N0202 ECON 2843 101 meets from Jun 1 - Jun 28.</p> <p>Sec. 200 Cd 1 MTWRF 10:30AM - 12:30PM GH - 101 ECON 2843 200 meets from Jun 29 - Jul 27.</p> <p><b>ECON 3113 INTRMD PRICE THEORY</b> 3 hrs. Sec. 100 Cd 1 MTWRF 09:20AM - 11:20AM KH - 319 Chakraborty I ECON 3113 100 Is a GenEd Core Area III "Social Science" course. ECON 3113 100 meets from Jun 1 - Jun 28.</p> <p><b>ECON 3133 INTRMD MACROECON THRY</b> 3 hrs. Sec. 100 Cd 1 MTWRF 12:50PM - 02:50PM COH - 244 Smallwood A ECON 3133 100 meets from Jun 1 - Jun 28.</p> <p>Sec. 200 Cd 1 MTWRF 10:30AM - 12:30PM KH - 140 Reed W ECON 3133 200 meets from Jun 29 - Jul 27.</p> <p><b>ECON 3880 DIRECTED READINGS</b> 1-3 hrs. Sec. *** Cd 1,3</p> <p><b>ECON 3960 HONORS READING</b> 1-3 hrs. Sec. *** Cd 1,3,6</p> <p><b>ECON 3980 HONORS RESEARCH</b> 1-3 hrs. Sec. *** Cd 1,3,6</p> <p><b>ECON 5023 STAT-DECISION MAKNG</b> 3 hrs. Sec. 200 Cd 1,3 MTWRF 03:00PM - 05:45PM GH - 102 ECON 5023 200 meets from Jun 29 - Jul 27.</p> <p><b>ECON 5940 RES IN ECON PROBS</b> 1-3 hrs. Sec. 001 Cd 1,7 HEST - 325 Kondonassis A Sec. 010 Cd 1,7 HEST - 301 HUETTNER D</p> <p><b>ECON 5960 READINGS IN ECON</b> 1-4 hrs. Sec. *** Cd 1,7</p> <p><b>ECON 5980 RES MASTERS THESIS</b> 2-9 hrs. Sec. *** Cd 7</p> <p><b>ECON 5990 SPECIAL STUDIES</b> 1-3 hrs. Sec. *** Cd 3</p> <p><b>ECON 6980 RES DRS DISSERT</b> 2-16 hrs. Sec. *** Cd 1,7</p>	
---	--

# Summer Semester 2004

## ECONOMICS (ECON)

## EDUCATIONAL AND COUNSELING PSYCHOLOGY (EDPY)

CODES (Cd.): 1-Prerequisite Required. Consult Catalog for Prerequisites; 2-Permission of Instructor Required; 3-Permission of Department Required;  
4-Cross-Listed Course; 5-Irregularly Scheduled or Departmental Exams; 6-Honors Course; 7-S/U Graded Course

### COLLEGE OF EDUCATION

114 Collings Hall  
325-1498

#### BASIC PROFESSIONAL SEQUENCE & GENERAL COURSES (EDUC)

Office: 114 Collings Hall  
Phone: 325-4202

<b>EDUC 2400 FIELD EXPERIENCES</b>				1-3 hrs.
Sec. ***	Cd 2,7			
<b>EDUC 3960 HONORS READING</b>				1-3 hrs.
Sec. ***	Cd 1,3,6			
<b>EDUC 3980 HONORS RESEARCH</b>				1-3 hrs.
Sec. ***	Cd 1,3,6			
<b>EDUC 4960 DIRECTED READING</b>				1-4 hrs.
Sec. ***	Cd 1,2			
<b>EDUC 5910 PRAC IN EDUC-MASTRS</b>				1-4 hrs.
Sec. ***	Cd 1,2,7			
<b>EDUC 5940 FOREIGN LNG &amp; CULTR</b>				1-4 hrs.
Sec. 001	Cd 1,3	ECH - 125	Mc Quarrie F	
EDUC 5940 001 Contact department for additional information on time and location.				
<b>EDUC 5960 DIRECTED READINGS</b>				1-4 hrs.
Sec. ***	Cd 1,2,7			
<b>EDUC 5980 RES MASTERS THESIS</b>				2-9 hrs.
Sec. ***	Cd 7			
<b>EDUC 6930 INTENSIVE STUDIES</b>				1-6 hrs.
Sec. ***	Cd 1,2,7			
<b>EDUC 6930 INSTRUCNL THEORIES</b>				3 hrs.
Sec. 017	Cd 1,3,7	ECH - 126	Chlodo J	
<b>EDUC 6980 RES DRS DISSERT</b>				2-16 hrs.
Sec. ***	Cd 1,7			
<b>EDUC 6990 INDV STUDY IN EDUC</b>				1-4 hrs.
Sec. 001	Cd 1,2,7	KH - 127	Mc Quarrie F	
Sec. 002	Cd 1,2,7	PHSC - 723	Henderson G	

#### ADULT AND HIGHER EDUCATION (EDAH)

Office: 227 Collings Hall  
Phone: 325-4202

<b>EDAH 3960 HONORS READING</b>				1-3 hrs.
Sec. ***	Cd 3,6			
<b>EDAH 3980 HONORS RESEARCH</b>				1-3 hrs.
Sec. ***	Cd 3,6			
<b>EDAH 4960 DIR READ-HIGHER ED</b>				1-4 hrs.
Sec. 001	Cd 1,2	ECH - 230B	Tan D	
Sec. 002	Cd 1,2	ECH - 230A	Cintron R	
<b>EDAH 4960 DIRECTED READING</b>				1-4 hrs.
Sec. ***	Cd 1			
<b>EDAH 4960 DIR READ-HIGHER ED</b>				1-4 hrs.
Sec. 006	Cd 1,2		Dillon C	
Sec. 007	Cd 1,2		Fox R	
Sec. 009	Cd 1,2		Purcell C	
Sec. 011	Cd 1,2		Weber J	
Sec. 012	Cd 1,2		Karpiak I	
<b>EDAH 5043 INTRO TO RESEARCH</b>				3 hrs.
Sec. 920	Cd 1	MTWR 06:00PM - 10:00PM	ECH - 224	Tan D
EDAH 5043 920 meets from Jul 5 - Jul 20.				
<b>EDAH 5243 FIN MGT-HIGHER EDUC</b>				3 hrs.
Sec. 910	Cd 1	A 08:00AM - 05:00PM	ECH - 224	Pope M
		S 08:00AM - 05:00PM		
		F 06:00PM - 10:00PM		
EDAH 5243 910 Meets weekends only. Consult department.				
EDAH 5243 910 meets from Jun 4 - Jun 20.				
<b>EDAH 5910 MASTERS PRACTICUM</b>				1-4 hrs.
Sec. ***	Cd 1,2,7			
<b>EDAH 5910 PRAC IN EDUC-MASTRS</b>				1-4 hrs.
Sec. ***	Cd 1,7			

<b>EDAH 5910 MASTERS PRACTICUM</b>				1-4 hrs.
Sec. ***	Cd 1,2,7			
<b>EDAH 5920 INTERN-EDUC MASTERS</b>				1-6 hrs.
Sec. ***	Cd 1,7			
<b>EDAH 5940 TRAN LEARN-ADULT ED</b>				3 hrs.
Sec. 100	Cd 1	MTWRF 08:30AM - 05:00PM	ECH - 237	Karpiak I
EDAH 5940 100 meets from Jun 21 - Jun 25.				
<b>EDAH 5940 AT RISK STUDENTS</b>				3 hrs.
Sec. 910	Cd 1	TWR 04:30PM - 08:30PM	ECH - 224	Gulierrez D
MEETS JUNE 1, 3, 8, 10, 15-17 AND 22-24.				
EDAH 5940 910 meets from Jun 1 - Jun 24.				
<b>EDAH 5940 SM-INTRCOL ATHLETIC</b>				3 hrs.
Sec. 911	Cd 1	A 08:00AM - 05:00PM	ECH - 237	Weber J
		MTWR 09:00AM - 04:00PM		
		F 09:00AM - 01:00PM		
EDAH 5940 911 meets from Jun 6 - Jun 11.				
<b>EDAH 5940 RETENTION STRATEGIE</b>				3 hrs.
Sec. 920	Cd 1	A 08:30AM - 04:30PM	ECH - 224	Cintron R
		F 06:00PM - 10:00PM		
		S 08:00AM - 12:00PM		
EDAH 5940 920 Meets weekends only. Consult department.				
EDAH 5940 920 meets from Jul 9 - Jul 24.				
<b>EDAH 5960 DIR READ-HIGHER ED</b>				1-4 hrs.
Sec. 001	Cd 1,2,7		ECH - 230B	Tan D
Sec. 002	Cd 1,2,7		ECH - 230A	Cintron R
<b>EDAH 5960 DIRECTED READINGS</b>				1-4 hrs.
Sec. ***	Cd 1,2,7			
<b>EDAH 5960 DIR READ-HIGHER ED</b>				1-4 hrs.
Sec. 006	Cd 1,2,7			Dillon C
Sec. 007	Cd 1,2,7			Fox R
Sec. 009	Cd 1,2,7			OMU - 228
Sec. 011	Cd 1,2,7			ECH - 227C
Sec. 012	Cd 1,2,7			ECH - 227
<b>EDAH 5960 DIRECTED READINGS</b>				1-3 hrs.
Sec. ***	Cd 1,2,7			
<b>EDAH 5980 RES MASTERS THESIS</b>				2-9 hrs.
Sec. ***	Cd 1,7			
<b>EDAH 6910 DOCTORAL PRACTICUM</b>				1-6 hrs.
Sec. ***	Cd 1			
<b>EDAH 6910 PRAC IN ED-DOCTORAL</b>				1-6 hrs.
Sec. 005	Cd 1		ECH - 214	Rager K
<b>EDAH 6910 DOCTORAL PRACTICUM</b>				1-6 hrs.
Sec. ***	Cd 1			
<b>EDAH 6920 DOCTORAL INTERNSHIP</b>				1-6 hrs.
Sec. ***	Cd 1,7			
<b>EDAH 6930 INTENSIVE STUDIES</b>				1-6 hrs.
Sec. ***	Cd 1,2,7			
<b>EDAH 6980 RES DRS DISSERT</b>				2-16 hrs.
Sec. ***	Cd 1,7			
<b>EDAH 6990 INDV STDY-HIGHER ED</b>				1-4 hrs.
Sec. 001	Cd 1,2,7		ECH - 230B	Tan D
Sec. 002	Cd 1,2,7		ECH - 230A	Cintron R
<b>EDAH 6990 IND STUDY IN EDUC</b>				1-4 hrs.
Sec. ***	Cd 1,7			
<b>EDAH 6990 INDV STDY-HIGHER ED</b>				1-4 hrs.
Sec. 006	Cd 1,2,7			Dillon C
Sec. 007	Cd 1,2,7			Fox R
Sec. 009	Cd 1,2,7			Purcell C
Sec. 011	Cd 1,2,7			Weber J
Sec. 012	Cd 1,2,7			Karpiak I

#### EARLY CHILDHOOD EDUCATION (EDEC)

Office: 114 Collings Hall  
Phone: 325-1498

<b>EDEC 4980 PRACTICUM IN EDEC</b>				1-3 hrs.
Sec. ***	Cd 1,3			
<b>EDEC 4990 SPECIAL PROBLEMS</b>				1-4 hrs.
Sec. ***	Cd 1,7			
<b>EDEC 4990 PRACT-EARLY CHILHDH</b>				1-4 hrs.
Sec. ***	Cd 1,2,7			
<b>EDEC 5910 PRAC-EARLY CHILHDH</b>				1-4 hrs.
Sec. ***	Cd 1,2,7			

<b>EDEC 5960 DIRECTED READINGS</b>				1-4 hrs.
Sec. ***	Cd 7			
<b>EDEC 5980 RES MASTERS THESIS</b>				2-9 hrs.
Sec. ***	Cd 1,3,7			
<b>EDEC 6910 PRAC IN ED-DOCTORAL</b>				1-6 hrs.
Sec. 001	Cd 7	ECH - 121	Rodgers D	
Sec. 002	Cd 7	ECH - 117	Dunn A	
<b>EDEC 6930 INTENSIVE STUDIES</b>				3 hrs.
Sec. ***	Cd 1,7			
<b>EDEC 6980 RES DRS DISSERT</b>				2-16 hrs.
Sec. ***	Cd 1,7			
<b>EDEC 6990 IND STUDY IN EDUC</b>				1-4 hrs.
Sec. ***	Cd 1,7			

#### EDUCATIONAL ADMINISTRATION, CURRICULUM & SUPERVISION (EACS)

Office: 227 Collings Hall  
Phone: 325-4202

<b>EACS 3960 HONORS READING</b>				1-3 hrs.
Sec. ***	Cd 3,6			
<b>EACS 3980 HONORS RESEARCH</b>				1-3 hrs.
Sec. ***	Cd 3,6			
<b>EACS 4960 DIRECTED READING</b>				1-4 hrs.
Sec. ***	Cd 1,2			
<b>EACS 5253 LEGAL ASPECTS TEACH</b>				3 hrs.
Sec. 910	Cd 1	T 05:00PM - 10:00PM	ECH - 334	Rossov L
		F 05:00PM - 10:00PM		
		A 08:00AM - 05:00PM		
EACS 5253 910 meets from Jun 8 - Jun 28.				
<b>EACS 5343 FIN LDRSHP-SCHOOLS</b>				3 hrs.
Sec. 920	Cd 1	MTWRF 05:00PM - 09:00PM	ECH - 338	Malden J
EACS 5343 920 meets from Jul 19 - Jul 30.				
<b>EACS 5583 SPEC PROGRAMS/SERV</b>				3 hrs.
Sec. 100	Cd 1	MTWRF 04:00PM - 09:00PM	ECH - 338	Jean-Marie G
EACS 5583 100 meets from Jun 14 - Jun 25.				
<b>EACS 5693 TECHNOLOGY-ED ADMIN</b>				3 hrs.
Sec. 995	Cd 1		ECH - 100	Malden J
EACS 5693 995 This course is taught on the internet.				
<b>EACS 5910 PRAC IN EDUC-MASTRS</b>				1-4 hrs.
Sec. ***	Cd 1,7			
<b>EACS 5960 DIRECTED READING</b>				1-4 hrs.
Sec. ***	Cd 1,2,7			
<b>EACS 5980 RES MASTERS THESIS</b>				2-9 hrs.
Sec. ***	Cd 7			
<b>EACS 6243 EDUCATION &amp; THE LAW</b>				3 hrs.
Sec. 920	Cd 1	A 08:00AM - 06:00PM	ECH - 334	Rossov L
		W 04:00PM - 09:00PM		
		F 05:00PM - 10:00PM		
EACS 6243 920 meets from Jul 7 - Jul 18.				
<b>EACS 6333 POLITICS IN ED ADMIN</b>				3 hrs.
Sec. 100	Cd 1	MTWRF 08:00AM - 05:00PM	PHSC - 360	Garn G
EACS 6333 100 meets from Jun 7 - Jun 11.				
<b>EACS 6930 INTENSIVE STUDIES</b>				3 hrs.
Sec. ***	Cd 1,7			
<b>EACS 6980 RES DRS DISSERT</b>				2-16 hrs.
Sec. ***	Cd 1,7			
<b>EACS 6990 IND STUDY IN EDUC</b>				1-4 hrs.
Sec. ***	Cd 1,2,7			

#### EDUCATIONAL AND COUNSELING PSYCHOLOGY (EDPY)

Office: 321 Collings Hall  
Phone: 325-5974

<b>EDPY 2960 NUMBER NYNE TRAIN</b>				2 hrs.
Sec. ***	Cd 1,7			
EDPY 2960 009 Contact department for additional information on time and location.				
<b>EDPY 3960 HONORS READING</b>				1-3 hrs.
Sec. ***	Cd 3,6			
<b>EDPY 3980 HONORS RESEARCH</b>				1-3 hrs.
Sec. ***	Cd 3,6			

# Summer Semester 2004

## EDUCATIONAL AND COUNSELING PSYCHOLOGY (EDPY)

## LITERACY EDUCATION (EDLT)

CODES (Cd.): 1-Prerequisite Required. Consult Catalog for Prerequisites; 2-Permission of Instructor Required; 3-Permission of Department Required;  
4-Cross-Listed Course; 5-Irregularly Scheduled or Departmental Exams; 6-Honors Course; 7-S/U Graded Course

<b>EDPY 4960 DIRECTED READING</b>	1-4 hrs.
Sec. *** Cd 1,2,7	
<b>EDPY 4990 NUMBER NYNE TRAIN</b>	2 hrs.
Sec. *** Cd 1,7	
EDPY 4990 009 Contact department for additional information on time and location.	
<b>EDPY 5423 METH/TECH-COUNSEL</b>	3 hrs.
Sec. 200 Cd 1 MTWR 03:15PM - 05:45PM	Stollenberg C
EDPY 5423 200 meets from Jun 29 - Jul 27.	
<b>EDPY 5430 THRY/TECH GRP COUNS</b>	3 hrs.
Sec. 200 Cd 1,2 MTWR 03:30PM - 06:00PM	Scherman A
EDPY 5430 200 meets from Jun 29 - Jul 27.	
<b>EDPY 5453 INTERVEN STRATEGIES</b>	3 hrs.
Sec. 001 Cd 1 TR 12:30PM - 03:00PM	Beesley D
<b>EDPY 5463 MULTI-CULTURAL CNSL</b>	3 hrs.
Sec. 100 Cd 1 MTWR 03:30PM - 06:00PM	Robbins R
EDPY 5463 100 meets from Jun 1 - Jun 28. EDPY 5463 100 has a service charge of \$15.00.	
<b>EDPY 5910 PRAC IN EDUC-MASTRS</b>	1-4 hrs.
Sec. *** Cd 1,2,7	
EDPY 5910 001 has a service charge of \$25.00.	
<b>EDPY 5940 NUMBER NYNE TRAIN</b>	3 hrs.
Sec. *** Cd 1	
EDPY 5940 009 Contact department for additional information on time and location. EDPY 5940 009 has a service charge of \$15.00.	
<b>EDPY 5940 COUNSELING THEORIES</b>	3 hrs.
Sec. 100 Cd 1,2 MTWR 12:30PM - 03:00PM	Frey M
EDPY 5940 100 meets from Jun 1 - Jun 28. EDPY 5940 100 has a service charge of \$15.00.	
<b>EDPY 5940 PSYCHOPHARMA/COUNS</b>	3 hrs.
Sec. 101 Cd 1 MTWR 09:00AM - 11:30AM	Frey M
EDPY 5940 101 meets from Jun 1 - Jun 28. EDPY 5940 101 has a service charge of \$15.00.	
<b>EDPY 5960 DIRECTED READING</b>	1-4 hrs.
Sec. *** Cd 1,2,7	
<b>EDPY 5960 INTERPSNL INFL-COUN</b>	1-4 hrs.
Sec. 006 Cd 1,2,7	ECH - 331 Stollenberg C
<b>EDPY 5960 DIRECTED READING</b>	1-4 hrs.
Sec. *** Cd 1,2,7	
<b>EDPY 5960 NUMBER NYNE TRAIN</b>	1-4 hrs.
Sec. *** Cd 1,3,7	
EDPY 5960 009 Contact department for additional information on time and location.	
<b>EDPY 5980 RES MASTERS THESIS</b>	2-9 hrs.
Sec. *** Cd 1,7	
<b>EDPY 6050 INDIVIDUAL RESEARCH</b>	1-4 hrs.
Sec. *** Cd 1,2,7	
<b>EDPY 6483 ADV CAREER COUNSEL</b>	3 hrs.
Sec. 100 Cd 1 MTWR 03:10PM - 05:40PM	KH - 319 Newman J
EDPY 6483 100 meets from Jun 1 - Jun 28.	
<b>EDPY 6910 DOCTORAL PRACTICUM</b>	1-6 hrs.
Sec. *** Cd 1,2,7	
EDPY 6910 911 Contact department for additional information on time and location.	
<b>EDPY 6913 COUNS PSY PRACTICUM</b>	3 hrs.
Sec. 001 Cd 1,2,7 R 07:30AM - 12:29PM	Beesley D
EDPY 6913 001 has a service charge of \$35.00.	
Sec. 030 Cd 1,2,7	Beesley D
EDPY 6913 030 Contact department for additional information on time and location. EDPY 6913 030 has a service charge of \$35.00.	
<b>EDPY 6920 DOCTORAL INTERNSHIP</b>	1-6 hrs.
Sec. *** Cd 1,2,7	
<b>EDPY 6930 INTENSIVE STUDIES</b>	1-6 hrs.
Sec. *** Cd 1,2,7	
<b>EDPY 6980 RES DRS DISSERT</b>	2-16 hrs.
Sec. *** Cd 1,7	
<b>EDPY 6990 INDIVIDUAL STUDY</b>	1-4 hrs.
Sec. *** Cd 1,2,7	

## EDUCATIONAL INSTRUCTIONAL PSYCHOLOGY AND TECHNOLOGY (EIPT)

Office: 321 Collings Hall  
Phone: 325-5974

<b>EIPT 3011 PRODUCT TOOLS-EDUC</b>	1 hr.
Sec. 100 Cd 7 TR 12:00PM - 01:45PM	ECH - 325 Beesley A
EIPT 3011 100 meets from Jun 1 - Jun 28.	
Sec. 200 Cd 7 TR 12:00PM - 01:45PM	ECH - 325 Lubin I
EIPT 3011 200 meets from Jun 29 - Jul 27.	
Sec. 910 Cd 7 TR 05:00PM - 06:45PM	ECH - 325 Beesley A
EIPT 3011 910 meets from Jun 1 - Jun 28.	
Sec. 920 Cd 7 TR 05:00PM - 06:45PM	ECH - 325 Lubin I
EIPT 3011 920 meets from Jun 29 - Jul 27.	
<b>EIPT 3043 LEARN-TECHNOLOGIES</b>	3 hrs.
Sec. 100 Cd 1 MTRF 09:00AM - 11:45AM	ECH - 325
EIPT 3043 100 meets from Jun 1 - Jun 28.	
EIPT 3043 100 has a service charge of \$15.00.	
Sec. 101 Cd 1 MTRF 02:00PM - 04:45PM	ECH - 325
EIPT 3043 101 meets from Jun 1 - Jun 28.	
EIPT 3043 101 has a service charge of \$15.00.	
Sec. 200 Cd 1 MTRF 09:00AM - 11:45AM	ECH - 325
EIPT 3043 200 meets from Jun 29 - Jul 27.	
EIPT 3043 200 has a service charge of \$15.00.	
Sec. 201 Cd 1 MTRF 02:00PM - 04:45PM	ECH - 325 Warden L
EIPT 3043 201 meets from Jun 29 - Jul 27.	
EIPT 3043 201 has a service charge of \$15.00.	
Sec. 910 Cd 1 MTRF 07:00PM - 09:45PM	ECH - 325
EIPT 3043 910 meets from Jun 1 - Jun 28.	
EIPT 3043 910 has a service charge of \$15.00.	
Sec. 920 Cd 1 MTRF 07:00PM - 09:45PM	ECH - 325
EIPT 3043 920 meets from Jun 29 - Jul 27.	
EIPT 3043 920 has a service charge of \$15.00.	
<b>EIPT 3473 CHILDHOOD/ADOLESCEN</b>	3 hrs.
Sec. 100 Cd 1 MTWR 02:30PM - 05:00PM	KH - 135
EIPT 3473 100 meets from Jun 1 - Jun 28.	
<b>EIPT 3960 HONORS READING</b>	1-3 hrs.
Sec. *** Cd 1,3,6	
<b>EIPT 3980 HONORS RESEARCH</b>	1-3 hrs.
Sec. *** Cd 1,3,6	
<b>EIPT 4960 DIRECTED READING</b>	1-4 hrs.
Sec. *** Cd 1,2,7	
<b>EIPT 4990 PRE-QUANT METHODS</b>	1 hr.
Sec. 920 Cd 1,7 MTWR 05:00PM - 06:45PM	ECH - 334 Beesley A
EIPT 4990 920 meets from Jul 12 - Jul 22.	
<b>EIPT 5033 INTRO RESEARCH/EVAL</b>	3 hrs.
Sec. 910 Cd 1 MTWR 04:30PM - 07:00PM	GIH - 228 Kauffman D
EIPT 5033 910 meets from Jun 1 - Jun 28.	
<b>EIPT 5183 MOTIV/LRNING CLSRM</b>	3 hrs.
Sec. 100 Cd 1 MTWR 09:00AM - 11:30AM	ECH - 238 Kauffman D
EIPT 5183 100 meets from Jun 1 - Jun 28.	
<b>EIPT 5910 PRAC IN EDUC-MASTRS</b>	1-4 hrs.
Sec. *** Cd 1,2,7	
<b>EIPT 5920 MASTER'S INTERNSHIP</b>	1-6 hrs.
Sec. *** Cd 1,2,7	
<b>EIPT 5960 DIRECTED READINGS</b>	1-4 hrs.
Sec. *** Cd 1,2,7	
<b>EIPT 5980 RES MASTERS THESIS</b>	2-9 hrs.
Sec. *** Cd 7	
<b>EIPT 6910 DOCTORAL PRACTICUM</b>	1-6 hrs.
Sec. *** Cd 1,2,7	
<b>EIPT 6920 DOCTORAL INTERNSHIP</b>	2-6 hrs.
Sec. *** Cd 1,2,7	
<b>EIPT 6930 INTENSIVE STUDIES</b>	1-6 hrs.
Sec. *** Cd 1,2,7	
<b>EIPT 6980 RES DRS DISSERT</b>	2-16 hrs.
Sec. *** Cd 1,2,7	
<b>EIPT 6990 INDIVIDUAL STUDY</b>	1-4 hrs.
Sec. *** Cd 1,2,7	

## ELEMENTARY EDUCATION (EDEL)

Office: 114 Collings Hall  
Phone: 325-1498

<b>EDEL 3142 CREATIVE EXPRESSION</b>	2 hrs.
Sec. 100 Cd 1 MTR 09:00AM - 12:00PM	SEC - P0209 Houser N
EDEL 3142 100 meets from Jun 1 - Jun 28.	

Sec. 200 Cd 1 MTR 09:00AM - 12:00PM	SEC - P0209 Houser N
EDEL 3142 200 meets from Jun 29 - Jul 27.	
<b>EDEL 5910 PRAC IN EDUC-MASTRS</b>	1-4 hrs.
Sec. *** Cd 1,2,7	
<b>EDEL 5940 FIELD STUDIES</b>	1-4 hrs.
Sec. *** Cd 1,3	
<b>EDEL 5960 DIRECTED READING</b>	1-4 hrs.
Sec. *** Cd 1,7	
<b>EDEL 5980 RES MASTERS THESIS</b>	2-9 hrs.
Sec. *** Cd 1,7	
<b>EDEL 6910 DOCTORAL PRACTICUM</b>	1-6 hrs.
Sec. *** Cd 1	
<b>EDEL 6980 RES DRS DISSERT</b>	2-16 hrs.
Sec. *** Cd 1,7	
<b>EDEL 6990 INDIVIDUAL STUDY</b>	1-4 hrs.
Sec. *** Cd 1,2,7	

## ENGLISH EDUCATION (EDEN)

Office: 114 Collings Hall  
Phone: 325-1498

<b>EDEN 3960 HONORS READING</b>	1-3 hrs.
Sec. *** Cd 3,6	
<b>EDEN 3980 HONORS RESEARCH</b>	1-3 hrs.
Sec. *** Cd 3,6	
<b>EDEN 4960 DIRECTED READING</b>	1-4 hrs.
Sec. *** Cd 1,2	
<b>EDEN 4990 TEACH COMPOSITION</b>	3 hrs.
Sec. 100 MTWR 08:00AM - 12:45PM	KH - 231 Angelotti M
EDEN 4990 100 meets from Jun 1 - Jun 28.	
<b>EDEN 5223 TEACH COMPOSITION</b>	3 hrs.
Sec. 100 Cd 1 MTWR 08:00AM - 12:45PM	KH - 231 Angelotti M
EDEN 5223 100 meets from Jun 1 - Jun 28.	
<b>EDEN 5940 OKLA WRITING PROJ</b>	3 hrs.
Sec. 100 Cd 1,2,7 MTWR 09:00AM - 12:00PM	CH - 109 Griffith P
EDEN 5940 100 meets from Jun 1 - Jun 28.	
Sec. 101 Cd 1,2,7 MTWR 01:00PM - 04:00PM	CH - 109 Griffith P
EDEN 5940 101 meets from Jun 1 - Jun 28.	
<b>EDEN 5960 DIRECTED READING</b>	1-4 hrs.
Sec. *** Cd 1,3,7	
<b>EDEN 5980 RES MASTERS THESIS</b>	2-9 hrs.
Sec. *** Cd 1,7	
<b>EDEN 6930 INTENSIVE STUDIES</b>	1-6 hrs.
Sec. *** Cd 1,2,7	
<b>EDEN 6980 RES DRS DISSERT</b>	2-16 hrs.
Sec. *** Cd 1,7	
<b>EDEN 6990 INDIVIDUAL STUDY</b>	1-4 hrs.
Sec. *** Cd 1,3,7	
<b>EDEN 6990 INDIVIDUAL STUDIES</b>	1-4 hrs.
Sec. 002 Cd 1,3	KH - 128 Angelotti M

## INSTRUCTIONAL LEADERSHIP AND ACADEMIC CURRICULUM (ILAC)

Office: 114 Collings Hall  
Phone: 325-1498

<b>ILAC 5233 UNDERST DIFF CULTUR</b>	3 hrs.
Sec. 001	
ILAC 5233 001 Contact department for additional information on time and location.	

## LITERACY EDUCATION (EDLT)

Office: 114 Collings Hall  
Phone: 325-1498

<b>EDLT 3253 TEACHING CHILD LIT</b>	3 hrs.
Sec. 100 Cd 1 MTWR 01:00PM - 03:50PM	ECH - 140 Pittman C
EDLT 3253 100 meets from Jun 1 - Jun 28.	
<b>EDLT 3711 LANG/LIT TUTOR I</b>	0 hrs.
Sec. 200 Cd 1,7	
EDLT 3711 200 Contact department for additional information on time and location. EDLT 3711 200 meets from Jun 29 - Jul 27.	



# Summer Semester 2004

## LITERACY EDUCATION (EDLT)

## SPECIAL EDUCATION (EDSP)

CODES (Cd.): 1-Prerequisite Required. Consult Catalog for Prerequisites; 2-Permission of Instructor Required; 3-Permission of Department Required;  
4-Cross-Listed Course; 5-Irregularly Scheduled or Departmental Exams; 6-Honors Course; 7-S/U Graded Course

<b>EDLT 3713 FOUNDTN LANG &amp; LIT</b>	<b>3 hrs.</b>
Sec. 200 Cd 1 EDLT 3713 200 Contact department for additional information on time and location. EDLT 3713 200 meets from Jun 29 - Jul 27.	
<b>EDLT 4201 LANG/LIT TUTOR II</b>	<b>0 hrs.</b>
Sec. 100 Cd 1.7 EDLT 4201 100 Contact department for additional information on time and location. EDLT 4201 100 meets from Jun 1 - Jun 28.	
<b>EDLT 4203 LANG &amp; LIT EVAL</b>	<b>3 hrs.</b>
Sec. 100 Cd 1 EDLT 4203 100 Contact department for additional information on time and location. EDLT 4203 100 meets from Jun 1 - Jun 28.	

## MATHEMATICS EDUCATION (EDMA)

Office: 114 Collings Hall  
Phone: 325-1498

<b>EDMA 3053 PROBLEM-CNTR LEARN</b>	<b>3 hrs.</b>
Sec. 200 Cd 1 MTWR 03:00PM - 06:00PM PHSC - 355 Flournoy V EDMA 3053 200 meets from Jun 29 - Jul 27.	
<b>EDMA 3153 EARLY MATH CONCEPTS</b>	<b>3 hrs.</b>
Sec. 100 Cd 1 MTWR 03:00PM - 06:00PM PHSC - 355 Richardson K EDMA 3153 100 meets from Jun 1 - Jun 28.	
<b>EDMA 3960 HONORS READING</b>	<b>1-3 hrs.</b>
Sec. *** Cd 3.6	
<b>EDMA 3980 HONORS RESEARCH</b>	<b>1-3 hrs.</b>
Sec. *** Cd 3.6	
<b>EDMA 4960 DIRECTED READING</b>	<b>1-4 hrs.</b>
Sec. *** Cd 1.2	
<b>EDMA 5153 PROBLEM CENTR LEARN</b>	<b>3 hrs.</b>
Sec. 910 Cd 1 F 01:00PM - 05:00PM BURT - 208 A 08:00AM - 05:00PM S 01:00PM - 05:00PM MEETS JUNE 4-6, 12-13 AND 18-20. EDMA 5153 910 Meets weekends only. Consult department. EDMA 5153 910 meets from Jun 4 - Jun 20.	
<b>EDMA 5910 PRACTICUM-MASTERS</b>	<b>1-4 hrs.</b>
Sec. *** Cd 1.2,7	
<b>EDMA 5960 DIRECTED READINGS</b>	<b>1-4 hrs.</b>
Sec. *** Cd 1.2,7	
<b>EDMA 5980 RES MASTERS THESIS</b>	<b>2-9 hrs.</b>
Sec. *** Cd 1.7	
<b>EDMA 6163 SYS THY &amp; LEARN ORG</b>	<b>3 hrs.</b>
Sec. 900 Cd 1 S 01:00PM - 05:00PM BURT - 201 A 08:00AM - 05:00PM F 01:00PM - 05:00PM MEETS JUNE 11, JULY 9-11, 16-18 AND 24-25. EDMA 6163 900 Meets weekends only. Consult department. EDMA 6163 900 meets from Jun 11 - Jul 25.	
<b>EDMA 6980 RES DRS DISSERT</b>	<b>2-16 hrs.</b>
Sec. *** Cd 1.7	
<b>EDMA 6990 INDIVIDUAL STUDY</b>	<b>1-4 hrs.</b>
Sec. *** Cd 1.2,7	

## READING EDUCATION (EDRG)

Office: 114 Collings Hall  
Phone: 325-1498

<b>EDRG 3960 HONORS READING</b>	<b>1-3 hrs.</b>
Sec. *** Cd 3.6	
<b>EDRG 3980 HONORS RESEARCH</b>	<b>1-3 hrs.</b>
Sec. *** Cd 3.6	
<b>EDRG 4960 DIRECTED READING</b>	<b>1-4 hrs.</b>
Sec. *** Cd 1.2,7	
<b>EDRG 5812 EVAL LIT PROCESSES</b>	<b>2 hrs.</b>
Sec. 001 Cd 1 EDRG 5812 001 Contact department for additional information on time and location.	
Sec. 100 Cd 1 EDRG 5812 100 Contact department for additional information on time and location.	

<b>EDRG 5821 CLIN:DIAG CASE STDY</b>	<b>1 hr.</b>
Sec. 001 Cd 1,7 EDRG 5821 001 Contact department for additional information on time and location.	
Sec. 100 Cd 1,7 EDRG 5821 100 Contact department for additional information on time and location.	
<b>EDRG 5910 PRAC IN EDUC-MASTRS</b>	<b>1-4 hrs.</b>
Sec. *** Cd 1.7	
<b>EDRG 5960 DIRECTED READING</b>	<b>1-4 hrs.</b>
Sec. *** Cd 1.2,7	
<b>EDRG 6980 RES DRS DISSERT</b>	<b>2-16 hrs.</b>
Sec. *** Cd 1.7	
<b>EDRG 6990 INDIVIDUAL STUDY</b>	<b>1-4 hrs.</b>
Sec. *** Cd 1.2,7	

## SCIENCE EDUCATION (EDSC)

Office: 114 Collings Hall  
Phone: 325-1498

<b>EDSC 3960 HONORS READING</b>	<b>1-3 hrs.</b>
Sec. *** Cd 3.6	
<b>EDSC 3980 HONORS RESEARCH</b>	<b>1-3 hrs.</b>
Sec. *** Cd 3.6	
<b>EDSC 4960 DIRECTED READING</b>	<b>1-4 hrs.</b>
Sec. *** Cd 1.2,7	
<b>EDSC 5514 RSRCH/DEV SCI CURR</b>	<b>4 hrs.</b>
Sec. 100 Cd 1 MTWR 09:00AM - 12:35PM PHSC - 323 Marek E EDSC 5514 100 meets from Jun 1 - Jun 28.	
<b>EDSC 5960 DIRECTED READING</b>	<b>1-4 hrs.</b>
Sec. *** Cd 1.2,7	
<b>EDSC 5980 RES MASTERS THESIS</b>	<b>2-9 hrs.</b>
Sec. *** Cd 1.7	
<b>EDSC 6980 RES DRS DISSERT</b>	<b>2-16 hrs.</b>
Sec. *** Cd 1.7	
<b>EDSC 6990 INDIVIDUAL STUDY</b>	<b>1-4 hrs.</b>
Sec. *** Cd 1.2,7	

## SECONDARY EDUCATION (EDSE)

Office: 114 Collings Hall  
Phone: 325-1498

<b>EDSE 3960 HONORS READING</b>	<b>1-3 hrs.</b>
Sec. *** Cd 3.6	
<b>EDSE 3980 HONORS RESEARCH</b>	<b>1-3 hrs.</b>
Sec. *** Cd 3.6	
<b>EDSE 4960 DIRECTED READING</b>	<b>1-4 hrs.</b>
Sec. *** Cd 1.2,7	
<b>EDSE 5960 DIRECTED READING</b>	<b>1-4 hrs.</b>
Sec. *** Cd 1.2,7	
<b>EDSE 5980 RES MASTERS THESIS</b>	<b>2-9 hrs.</b>
Sec. *** Cd 1.7	
<b>EDSE 6980 RES DRS DISSERT</b>	<b>2-16 hrs.</b>
Sec. *** Cd 1.7	
<b>EDSE 6990 INDIVIDUAL STUDY</b>	<b>1-4 hrs.</b>
Sec. *** Cd 1.2,7	

## SOCIAL FOUNDATIONS OF EDUCATION (EDFN)

Office: 227 Collings Hall  
Phone: 325-4202

<b>EDFN 3960 HONORS READING</b>	<b>1-3 hrs.</b>
Sec. *** Cd 3.6	
<b>EDFN 3980 HONORS RESEARCH</b>	<b>1-3 hrs.</b>
Sec. *** Cd 3.6	
<b>EDFN 4960 DIRECTED READING</b>	<b>1-4 hrs.</b>
Sec. *** Cd 1.2	
<b>EDFN 5910 PRAC IN EDUC-MASTRS</b>	<b>1-4 hrs.</b>
Sec. *** Cd 1.3,7	

<b>EDFN 5913 CULTURAL PLURALISM</b>	<b>3 hrs.</b>
Sec. 910 Cd 1 A 08:00AM - 05:00PM BURT - 229 Vaughn C S 01:00PM - 08:00PM F 03:00PM - 10:00PM MEETS JUNE 11-13 AND 18-20. EDFN 5913 910 Meets weekends only. Consult department. EDFN 5913 910 meets from Jun 11 - Jun 20.	
<b>EDFN 5920 MASTER'S INTERNSHIP</b>	<b>1-6 hrs.</b>
Sec. *** Cd 1.3,7	
<b>EDFN 5960 DIRECTED READING</b>	<b>1-4 hrs.</b>
Sec. *** Cd 1.2,7	
<b>EDFN 5980 RES MASTERS THESIS</b>	<b>2-9 hrs.</b>
Sec. *** Cd 1.7	
<b>EDFN 6910 DOCTORAL PRACTICUM</b>	<b>1-6 hrs.</b>
Sec. *** Cd 1.2	
<b>EDFN 6920 DOCTORAL INTERNSHIP</b>	<b>2-6 hrs.</b>
Sec. *** Cd 1.2,7	
<b>EDFN 6930 INTENSIVE STUDIES</b>	<b>1-6 hrs.</b>
Sec. *** Cd 1.2,7	
<b>EDFN 6970 ADV QUALITY INQUIRY</b>	<b>3 hrs.</b>
Sec. 910 Cd 1,7 F 03:00PM - 10:00PM KH - 139 Vaughn C S 01:00PM - 08:00PM A 08:00AM - 05:00PM MEETS JUNE 4-6 AND 25-27. EDFN 6970 910 Meets weekends only. Consult department. EDFN 6970 910 meets from Jun 4 - Jun 27.	
<b>EDFN 6980 RES DRS DISSERT</b>	<b>2-16 hrs.</b>
Sec. *** Cd 1.7	
<b>EDFN 6990 INDIVIDUAL STUDY</b>	<b>1-4 hrs.</b>
Sec. *** Cd 1.2,7	

## SOCIAL STUDIES EDUCATION (EDSS)

Office: 114 Collings Hall  
Phone: 325-1498

<b>EDSS 3960 HONORS READING</b>	<b>1-3 hrs.</b>
Sec. *** Cd 3.6	
<b>EDSS 3980 HONORS RESEARCH</b>	<b>1-3 hrs.</b>
Sec. *** Cd 3.6	
<b>EDSS 4960 DIRECTED READINGS</b>	<b>1-4 hrs.</b>
Sec. *** Cd 1.2	
<b>EDSS 5960 DIRECTED READINGS</b>	<b>1-4 hrs.</b>
Sec. *** Cd 1.7	
<b>EDSS 5980 RES MASTERS THESIS</b>	<b>2-9 hrs.</b>
Sec. *** Cd 1.7	
<b>EDSS 6930 INTENSIVE STUDIES</b>	<b>3 hrs.</b>
Sec. *** Cd 1.2,7	
<b>EDSS 6930 DATA ANALYSIS</b>	<b>3 hrs.</b>
Sec. 002 Cd 1.2 ECH - 127 Houser N	
<b>EDSS 6980 RES DRS DISSERT</b>	<b>2-16 hrs.</b>
Sec. *** Cd 1.7	
<b>EDSS 6990 IND STD-SOC STUDIES</b>	<b>1-4 hrs.</b>
Sec. *** Cd 1.2,7	

## SPECIAL EDUCATION (EDSP)

Office: 321 Collings Hall  
Phone: 325-5974

<b>EDSP 3054 EXCEPTIONAL STUDENT</b>	<b>4 hrs.</b>
Sec. 100 Cd 1 MTW 12:30PM - 05:00PM GLCH - 131 Ormsbee C EDSP 3054 100 meets from Jun 1 - Jun 28.	
<b>EDSP 3890 PRACTICUM SPEC ED</b>	<b>4 hrs.</b>
Sec. 002 Cd 1.3 ECH - 301 Gardner J Sec. 003 Cd 1.3 CH - 111 Martin J	
<b>EDSP 3960 HONORS READING</b>	<b>1-3 hrs.</b>
Sec. *** Cd 3.6	
<b>EDSP 3980 HONORS RESEARCH</b>	<b>1-3 hrs.</b>
Sec. *** Cd 3.6	
<b>EDSP 4960 DIRECTED READING</b>	<b>1-4 hrs.</b>
Sec. *** Cd 1.2	

# Summer Semester 2004

## SPECIAL EDUCATION (EDSP)

## ENVIRONMENTAL SCIENCE (E S)

CODES (Cd.): 1-Prerequisite Required. Consult Catalog for Prerequisites; 2-Permission of Instructor Required; 3-Permission of Department Required;  
4-Cross-Listed Course; 5-Irregularly Scheduled or Departmental Exams; 6-Honors Course; 7-S/U Graded Course

<b>EDSP 5910 PRAC IN EDUC-MASTRS</b>	1-4 hrs.
Sec. *** Cd 1,7	
<b>EDSP 5940 FIELD STUDIES</b>	3 hrs.
Sec. *** Cd 1,2	
EDSP 5940 200 Contact department for additional information on time and location.	
EDSP 5940 200 meets from Jun 29 - Jul 27.	
<b>EDSP 5960 DIRECTED READING</b>	1-4 hrs.
Sec. *** Cd 1,2,7	
<b>EDSP 5980 RES MASTERS THESIS</b>	2-9 hrs.
Sec. *** Cd 1,7	
<b>EDSP 5982 DIRECTED SPEC PROJ</b>	2 hrs.
Sec. 002 Cd 1,2	ECH - 326C Gardner J
Sec. 003 Cd 1,2	CH - 111 Martin J
Sec. 004 Cd 1,2	ECH - 307 Lovett D
Sec. 005 Cd 1,2	ECH - 323 Haring K
Sec. 007 Cd 1,2	ECH - 100 Ormsbee C
<b>EDSP 6123 ISSUES/RESEARCH</b>	3 hrs.
Sec. 007 Cd 1,2	ECH - 100 Ormsbee C
<b>EDSP 6910 DOCTORAL PRACTICUM</b>	1-6 hrs.
Sec. *** Cd 1,2	
<b>EDSP 6920 DOCTORAL INTERNSHIP</b>	2-6 hrs.
Sec. *** Cd 1,2,7	
<b>EDSP 6980 RES DRS DISSERT</b>	2-16 hrs.
Sec. *** Cd 1,7	
<b>EDSP 6990 INDIVIDUAL STUDY</b>	1-4 hrs.
Sec. *** Cd 1,2,7	

## ELECTRICAL AND COMPUTER ENGINEERING (ECE)

Office: 219B Carson Eng Ctr  
Phone: 324-4721

ALL STUDENTS WITH MAJORS IN THE COLLEGE OF ENGINEERING ARE EXPECTED TO HAVE A LAPTOP COMPUTER THROUGHOUT THEIR CURRICULA.

<b>ECE 2213 INTRO DIGITAL DES</b>	3 hrs.
Sec. 910 Cd 1	MTWRF 04:20PM - 06:00PM CEC - 438 Fitzmorris C
ECE 2213 910 meets from Jun 1 - Jun 28.	
ECE 2213 910 has a service charge of \$15.00.	
<b>ECE 2281 ENGR CO-OP PROGRAM</b>	1 hr.
Sec. *** Cd 1,3,4,7	
<b>ECE 3960 HONORS READING</b>	1-3 hrs.
Sec. *** Cd 1,3,6	
<b>ECE 3980 HONORS RESEARCH</b>	1-3 hrs.
Sec. *** Cd 1,3,6	
<b>ECE 4973 DIGITAL INTERFACES</b>	3 hrs.
Sec. 001	Cheung J
ECE 4973 001 Contact department for additional information on time and location.	
ECE 4973 001 has a service charge of \$40.00.	
<b>ECE 4990 SPECIAL STUDIES</b>	1-3 hrs.
Sec. *** Cd 1,7	
<b>ECE 5143 ENERGY INTERNSHIP</b>	3 hrs.
Sec. 001 Cd 1,7	CEC - 424 Lee F
<b>ECE 5253 DIG SYS INTERFACES</b>	3 hrs.
Sec. 001 Cd 1	Cheung J
ECE 5253 001 Contact department for additional information on time and location.	
<b>ECE 5980 RES MASTERS THESIS</b>	2-9 hrs.
Sec. *** Cd 7	
<b>ECE 5990 SPECIAL STUDIES</b>	1-3 hrs.
Sec. *** Cd 1,7	
<b>ECE 6980 RES DRS DISSERT</b>	2-16 hrs.
Sec. *** Cd 1,7	

## ENGINEERING (ENGR)

Office: 104 Carson Eng Ctr  
Phone: 325-2621

ALL STUDENTS WITH MAJORS IN THE COLLEGE OF ENGINEERING ARE EXPECTED TO HAVE A LAPTOP COMPUTER THROUGHOUT THEIR CURRICULA.

<b>ENGR 1001 ENGR COMPUTING</b>	1 hr.
Sec. 001 Cd 1	TR 03:00PM - 05:00PM CEC - 206 Baird B

<b>ENGR 1112 INTRO TO ENGR</b>	2 hrs.
Sec. 100 Cd 1	MTWR 03:10PM - 04:50PM CEC - 121 Siddique Z
ENGR 1112 100 meets from Jun 1 - Jun 28.	
<b>ENGR 1510 ECN LAB</b>	0 hrs.
Sec. 090 Cd 7	FH - 100 Antonio J
ENGR 1510 090 Contact department for additional information on time and location.	
<b>ENGR 2113 RIGID BODY MECH</b>	3 hrs.
Sec. 001 Cd 1	MTWRF 08:10AM - 09:10AM CEC - 117 Strevett K
ENGR 2113 001 has a service charge of \$ 2.00.	
<b>ENGR 2213 THERMODYNAMICS</b>	3 hrs.
Sec. 100 Cd 1	MTWRF 11:40AM - 01:40PM CEC - 117 Chudoba B
ENGR 2213 100 meets from Jun 1 - Jun 28.	
ENGR 2213 100 has a service charge of \$ 2.00.	
<b>ENGR 2281 ENGR CO-OP PROGRAM</b>	1 hr.
Sec. *** Cd 1,3,4,7	
<b>ENGR 2613 ELECTRICAL SCIENCE</b>	3 hrs.
Sec. 001 Cd 1	MTWRF 10:30AM - 11:30AM CEC - 31 La Spisa R
ENGR 2613 001 has a service charge of \$ 2.00.	
<b>ENGR 3223 FLUID MECHANICS</b>	3 hrs.
Sec. 100 Cd 1	MTWR 09:00AM - 11:30AM SEC - P0203 Civan F
ENGR 3223 100 meets from Jun 1 - Jun 28.	
ENGR 3223 100 has a service charge of \$ 2.00.	
<b>ENGR 3293 APPLIED ENGR STATS</b>	3 hrs.
Sec. 200 Cd 1	MTWR 09:00AM - 11:40AM FH - 304 Kumin H
ENGR 3293 200 meets from Jun 29 - Jul 27.	
ENGR 3293 200 has a service charge of \$ 2.00.	
<b>ENGR 3510 RES PROB IN C E</b>	0-3 hrs.
Sec. 001 Cd 1,7	CEC - 311 Sabatini D
<b>ENGR 3510 SELECTED TOPICS</b>	0-3 hrs.
Sec. *** Cd 1,7	
<b>ENGR 3723 NUM METH ENGR COMP</b>	3 hrs.
Sec. 001 Cd 1	WRF 12:50PM - 02:30PM SEC - N0202
ENGR 3723 001 has a service charge of \$ 2.00.	
<b>ENGR 4223 ENGINEERING ECONOMY</b>	3 hrs.
Sec. 910 Cd 1	MTWR 05:00PM - 07:40PM CEC - 117 Pulat B
ENGR 4223 910 meets from Jun 1 - Jun 28.	
ENGR 4223 910 has a service charge of \$ 2.00.	
<b>ENGR 4510 ELEC VEHICLE DESIGN</b>	3 hrs.
Sec. 025 Cd 1,2	TR 03:00PM - 06:00PM CEC - 119 Fagan J
<b>ENGR 4510 ENGR INTERNSHIP</b>	1 hr.
Sec. 026 Cd 1,2	OMU - 323 Feher A
ENGR 4510 026 Contact department for additional information on time and location.	
<b>ENGR 5980 RES MASTERS THESIS</b>	2-9 hrs.
Sec. *** Cd 7	
<b>ENGR 6980 RES DRS DISSERT</b>	2-16 hrs.
Sec. *** Cd 7	

## ENGINEERING PHYSICS (EPHY)

Office: 131 Nielsen Hall  
Phone: 325-3961

ALL STUDENTS WITH MAJORS IN THE COLLEGE OF ENGINEERING ARE EXPECTED TO HAVE A LAPTOP COMPUTER THROUGHOUT THEIR CURRICULA.

<b>EPHY 2281 ENGR CO-OP PROGRAM</b>	1 hr.
Sec. *** Cd 1,4,7	
<b>EPHY 3960 HONORS READING</b>	1-3 hrs.
Sec. *** Cd 1,3,6	
<b>EPHY 3980 HONORS RESEARCH</b>	1-3 hrs.
Sec. *** Cd 1,3,6	
<b>EPHY 4990 SPECIAL STUDIES</b>	1-3 hrs.
Sec. *** Cd 1,2,7	
<b>EPHY 5980 RES MASTERS THESIS</b>	2-9 hrs.
Sec. *** Cd 7	
<b>EPHY 5990 SPECIAL STUDIES</b>	1-10 hrs.
Sec. *** Cd 1,2,7	
<b>EPHY 5990 SPECIAL PROBLEMS</b>	1-10 hrs.
Sec. *** Cd 1,7	
<b>EPHY 6980 RES DRS DISSERT</b>	2-16 hrs.
Sec. *** Cd 1,7	

## ENGLISH (ENGL)

Office: 113 Gittinger Hall  
Phone: 325-4661

ESL SPEAKING AND WRITING COURSES FOR GRADUATE ASSISTANTS:  
CONTACT ENGLISH ASSESSMENT PROGRAM IN ROOM 201 ROBERTSON HALL, 325-1838.

<b>ENGL 1113 IS A GEN ED CORE AREA I "ENGLISH COMPOSITION" COURSE.</b>	
<b>ENGL 1113 PRIN OF ENGL COMP</b>	3 hrs.
Sec. 001	MTWRF 10:30AM - 11:30AM GIH - 228
<b>ENGL 1213 IS A GEN ED CORE AREA I "ENGLISH COMPOSITION" COURSE.</b>	
<b>ENGL 1213 PRIN OF ENGL COMP</b>	3 hrs.
Sec. 001 Cd 1	MTWRF 09:20AM - 10:20AM GIH - 350
Sec. 002 Cd 1	MTWRF 09:20AM - 10:20AM GIH - 338
<b>ENGL 2213 FICTION</b>	3 hrs.
Sec. 200	MTWR 10:30AM - 01:00PM GIH - 344 Homestead M
ENGL 2213 200 Is a GenEd Core Area IV "Under Artistic Forms" course.	
ENGL 2213 200 meets from Jun 29 - Jul 27.	
<b>ENGL 2413 INTRO TO LITERATURE</b>	3 hrs.
Sec. 200	MTWRF 10:30AM - 12:30PM GIH - 350 Jeffers H
ENGL 2413 200 Is a GenEd Core Area IV "Under Artistic Forms" course.	
ENGL 2413 200 meets from Jun 29 - Jul 27.	
<b>ENGL 2443 WORLD LIT 1700-PRES</b>	3 hrs.
Sec. 100 Cd 1	MTWR 12:50PM - 03:35PM GIH - 228 Gross D
ENGL 2443 100 Is a GenEd Core Area IV "Western Civ & Culture" course.	
ENGL 2443 100 meets from Jun 1 - Jun 28.	
<b>ENGL 2883 AMERICAN LITERATURE</b>	3 hrs.
Sec. 100	MTWRF 10:30AM - 12:30PM GIH - 350 Keresztesi R
ENGL 2883 100 Is a GenEd Core Area IV "Western Civ & Culture" course.	
ENGL 2883 100 meets from Jun 1 - Jun 28.	
<b>ENGL 3153 TECHNICAL WRITING</b>	3 hrs.
Sec. 001 Cd 1,3	MTWRF 10:30AM - 11:30AM GIH - 236
ENGL 3153 001 Is a computer aided composition class.	
<b>ENGL 3960 HONORS READING</b>	1-3 hrs.
Sec. *** Cd 1,3,6	
<b>ENGL 3980 HONORS RESEARCH</b>	1-3 hrs.
Sec. *** Cd 1,3,6	
<b>ENGL 4990 INDEPENDENT STUDY</b>	1-3 hrs.
Sec. *** Cd 1,2	
<b>ENGL 5960 DIRECTED READING</b>	1-4 hrs.
Sec. *** Cd 1,2,7	
<b>ENGL 5980 RES MASTERS THESIS</b>	2-9 hrs.
Sec. *** Cd 1,7	
<b>ENGL 6980 RES DRS DISSERT</b>	2-16 hrs.
Sec. *** Cd 1,7	

## ENVIRONMENTAL SCIENCE (E S)

Office: 334 Carson Eng Ctr  
Phone: 325-5912

ALL STUDENTS WITH MAJORS IN THE COLLEGE OF ENGINEERING ARE EXPECTED TO HAVE A LAPTOP COMPUTER THROUGHOUT THEIR CURRICULA.

<b>E S 2281 ENGR CO-OP PROGRAM</b>	1 hr.
Sec. *** Cd 1,3,4,7	
<b>E S 3960 HONORS READING</b>	1-3 hrs.
Sec. *** Cd 1,3,6	
<b>E S 3980 HONORS RESEARCH</b>	1-3 hrs.
Sec. *** Cd 1,3,6	
<b>E S 4980 SENIOR RESEARCH</b>	1-12 hrs.
Sec. *** Cd 1,7	
<b>E S 5010 ENVIR SCI PROBLEMS</b>	1-3 hrs.
Sec. *** Cd 1,7	
E S 5010 019 has a service charge of \$20.00.	
<b>E S 5273 WETLANDS SCI &amp; MGMT</b>	3 hrs.
Sec. 100 Cd 1,2	MTWRF 08:00AM - 05:00PM Nairn R
MEETS MAY 16-28 AT LAKE TEXOMA BIOSTATION.	
E S 5273 100 Meets at the Biological Station at Lake Texoma.	
E S 5273 100 meets from May 16 - May 28.	
E S 5273 100 has a service charge of \$20.00.	
<b>E S 5980 RES MASTERS THESIS</b>	2-9 hrs.
Sec. *** Cd 1,7	
<b>E S 6210 SPECIAL TOPICS</b>	1-6 hrs.
Sec. *** Cd 1,3,7	

# Summer Semester 2004

## ENVIRONMENTAL SCIENCE (E S)

## GERMAN (GERM)

CODES (Cd): 1-Prerequisite Required. Consult Catalog for Prerequisites; 2-Permission of Instructor Required; 3-Permission of Department Required;  
4-Cross-Listed Course; 5-Irregularly Scheduled or Departmental Exams; 6-Honors Course; 7-S/U Graded Course

E S 6210 019 has a service charge of \$15.00.  
**E S 6980 RES DRS DISSERT** 2-12 hrs.  
Sec. \*\*\* Cd 1,7

## FILM AND VIDEO STUDIES (FVS)

Office: 302 Science Hall  
Phone: 325-3020

**FVS 1013 INTRO-FILM & VIDEO** 3 hrs.  
Sec. 200 MTWR 01:30PM - 04:30PM GLCH - 131 Rhodes G  
FVS 1013 200 Is a GenEd Core Area IV "Under Artistic Forms" course.  
FVS 1013 200 meets from Jun 29 - Jul 27.  
FVS 1013 200 has a service charge of \$30.00.

**FVS 2013 FILM HIST TO 1945** 3 hrs.  
Sec. 100 Cd 1 MWF 08:10AM - 12:20PM PHSC - 212 Lee M  
FVS 2013 100 meets from Jun 1 - Jun 28.  
FVS 2013 100 has a service charge of \$30.00.

**FVS 2023 FILM HIST 1945-PRES** 3 hrs.  
Sec. 920 Cd 1 MTWR 06:00PM - 08:30PM SEC - P0207 Rhodes G  
FVS 2023 920 meets from Jun 29 - Jul 27.  
FVS 2023 920 has a service charge of \$30.00.

**FVS 3800 INTERNSHIP** 1-3 hrs.  
Sec. \*\*\* Cd 1,2,7

**FVS 3843 JAPANESE CINEMA** 3 hrs.  
Sec. 100 Cd 1 MTWRF 09:20AM - 12:30PM SEC - P0201 Kramer E  
FVS 3843 100 meets from Jun 1 - Jun 28.  
FVS 3843 100 has a service charge of \$30.00.

**FVS 3980 HONORS RESEARCH** 1-3 hrs.  
Sec. \*\*\* Cd 1,3,6

**FVS 4990 INDEPENDENT STUDY** 1-4 hrs.  
Sec. \*\*\* Cd 1,7

## FINANCE (FIN)

Office: 205A Adams Hall  
Phone: 325-5591

FIN COURSES ARE RESTRICTED TO STUDENTS WHO ARE FULLY ADMITTED TO THE COLLEGE OF BUSINESS. ALL OTHER STUDENTS MUST OBTAIN PERMISSION FROM THE UNDERGRADUATE PROGRAMS OFFICE, ROOM 105 ADAMS HALL.

**FIN 3303 BUSINESS FINANCE** 3 hrs.  
Sec. 001 Cd 1 MTWRF 08:10AM - 09:10AM AH - 101

Sec. 002 Cd 1 MTWRF 09:20AM - 10:20AM AH - 101  
Sec. 003 Cd 1 MTWRF 10:30AM - 11:30AM AH - 304  
Sec. 900 Cd 1 MTWRF 04:20PM - 05:20PM AH - 101

**FIN 3403 FINANCIAL MARKETS** 3 hrs.  
Sec. 900 Cd 1 MTWRF 05:30PM - 06:30PM AH - 101

**FIN 3960 HONORS READING** 1-3 hrs.  
Sec. \*\*\* Cd 1,3,6

**FIN 4303 ADV BUSINESS FINANC** 3 hrs.  
Sec. 001 Cd 1 MTWRF 08:10AM - 09:10AM AH - 304

**FIN 4700 INTERNSHIP** 1-3 hrs.  
Sec. \*\*\* Cd 1,3,7

**FIN 4990 SPECIAL STUDIES** 1-3 hrs.  
Sec. \*\*\* Cd 1,2,7

**FIN 5990 DIRECTED READINGS** 1-3 hrs.  
Sec. \*\*\* Cd 1,2,7  
FIN 5990 011 has a service charge of \$10.00.

**FIN 6960 DIRECTED READINGS** 1-3 hrs.  
Sec. \*\*\* Cd 1,2,7  
FIN 6960 010 has a service charge of \$10.00.

**FIN 6980 RES DRS DISSERT** 2-16 hrs.  
Sec. \*\*\* Cd 7  
FIN 6980 007 has a service charge of \$10.00.

## FRENCH (FR)

Office: 206 Kaufman Hall  
Phone: 325-6181

FR 1115 REQUIRES A SCREENING INTERVIEW PRIOR TO ENROLLMENT. INTERVIEWS ARE CONDUCTED IN ROOM 228 KAUFMAN HALL.

**FR 1115 BEGINNING FRENCH** 5 hrs.  
Sec. 001 Cd 3 MTWRF 08:10AM - 10:20AM KH - 140

FR 1115 001 Is a GenEd Core Area I "Foreign Language" course.  
FR 1115 001 has a service charge of \$20.00.

**FR 1225 BEGIN FRENCH-CONT** 5 hrs.  
Sec. 001 Cd 1 MTWRF 11:40AM - 01:40PM GIH - 332  
FR 1225 001 Is a GenEd Core Area I "Foreign Language" course.  
FR 1225 001 has a service charge of \$20.00.

**FR 2113 INTERMEDIATE FRENCH** 3 hrs.  
Sec. 100 Cd 1 MTWRF 02:00PM - 04:00PM KH - 134  
FR 2113 100 meets from Jun 1 - Jun 28.  
FR 2113 100 has a service charge of \$15.00.

**FR 2133 CONVERSE & CULTURE** 3 hrs.  
Sec. 200 Cd 1 MTWRF 02:00PM - 04:00PM KH - 134  
FR 2133 200 meets from Jun 29 - Jul 27.

**FR 2243 CONVERSATION & LIT** 3 hrs.  
Sec. 100 Cd 1 MTWRF 10:30AM - 12:30PM SEC - A0236 Caldwell C  
FR 2243 100 meets from Jun 1 - Jun 28.

**FR 3990 INDEPENDENT STUDY** 1-3 hrs.  
Sec. \*\*\* Cd 1,3,7

**FR 4990 INDEPENDENT STUDY** 1-3 hrs.  
Sec. \*\*\* Cd 1,3,7

**FR 5980 RES MASTERS THESIS** 2-9 hrs.  
Sec. \*\*\* Cd 7

**FR 5990 INDEPENDENT STUDIES** 1-3 hrs.  
Sec. \*\*\* Cd 1,2,7

**FR 6980 RES DRS DISSERT** 2-16 hrs.  
Sec. \*\*\* Cd 7

## GEOGRAPHY (GEOG)

Office: 684 Sarkeys Energy Ctr  
Phone: 325-5325

**GEOG 1103 IS A GEN ED AREA IV "WESTERN CIV & CULTURE" COURSE.**  
**GEOG 1103 HUMAN GEOGRAPHY** 3 hrs.  
Sec. 200 MTWRF 09:30AM - 12:55PM SEC - 422

GEOG 1103 200 meets from Jun 29 - Jul 27.  
GEOG 1103 200 has a service charge of \$ 6.00.

**GEOG 1114 PHYSICAL GEOGRAPHY** 4 hrs.  
Sec. 100 TWRF 12:30PM - 03:30PM SEC - A0235 Tarhule-Lips R

GEOG 1114 100 Is a GenEd Core Area II "Natural Science w/Lab" course.  
GEOG 1114 100 Has special field trips arranged. Consult department.  
GEOG 1114 100 meets from Jun 1 - Jun 28.

GEOG 1114 100 has a service charge of \$26.00.

**GEOG 2603 WORLD REGIONAL GEOG** 3 hrs.  
Sec. 200 MTWRF 11:00AM - 01:00PM SEC - N0202A Palmer M

GEOG 2603 200 Is a GenEd Core Area IV "Western Civ & Culture" course.  
GEOG 2603 200 meets from Jun 29 - Jul 27.  
GEOG 2603 200 has a service charge of \$ 6.00.

**GEOG 3960 HONORS READING** 1-3 hrs.  
Sec. \*\*\* Cd 1,3,6

**GEOG 3980 HONORS RESEARCH** 1-3 hrs.  
Sec. \*\*\* Cd 1,3,6

**GEOG 4200 INTERNSHIP IN GEOG** 1-6 hrs.  
Sec. \*\*\* Cd 1,7

**GEOG 4990 INDEPENDENT STUDY** 1-3 hrs.  
Sec. \*\*\* Cd 1,3

**GEOG 5980 RES MASTERS THESIS** 2-9 hrs.  
Sec. \*\*\* Cd 7  
GEOG 5980 018 has a service charge of \$ 3.00.

**GEOG 5990 SELECTED STUDIES** 1-4 hrs.  
Sec. \*\*\* Cd 1,3  
GEOG 5990 018 has a service charge of \$ 6.00.

**GEOG 6950 RESEARCH PROBLEMS** 1-4 hrs.  
Sec. \*\*\* Cd 1,7  
GEOG 6950 018 has a service charge of \$ 6.00.

**GEOG 6980 RES DRS DISSERT** 2-16 hrs.  
Sec. \*\*\* Cd 7  
GEOG 6980 018 has a service charge of \$ 6.00.

## GEOLOGICAL ENGINEERING (G E)

Office: T0301 Sarkeys Energy Ctr  
Phone: 325-2921

ALL STUDENTS WITH MAJORS IN THE COLLEGE OF ENGINEERING ARE EXPECTED TO HAVE A LAPTOP COMPUTER THROUGHOUT THEIR CURRICULA.

**G E 2281 ENGR CO-OP PROGRAM** 1 hr.  
Sec. \*\*\* Cd 1,3,4,7

**G E 5310 SPECIAL PROBLEMS** 1-3 hrs.  
Sec. \*\*\* Cd 1,2,7

**G E 5980 RES MASTERS THESIS** 2-9 hrs.  
Sec. \*\*\* Cd 7

**G E 5990 SPECIAL STUDIES** 1-4 hrs.  
Sec. \*\*\* Cd 1

**G E 6980 RES DRS DISSERT** 2-16 hrs.  
Sec. \*\*\* Cd 7

## GEOLOGY (GEOL)

Office: 810 Sarkeys Energy Ctr  
Phone: 325-3533

**GEOL 4136 FIELD GEOLOGY** 6 hrs.  
Sec. 001 Cd 1,3 MTWRF 08:00AM - 05:00PM SEC - 934 Harper C  
Slatt R  
Dewers T  
Young R

GEOL 4136 001 Is a GenEd Core Area V "Senior Capstone" course.  
GEOL 4136 001 Has special field trips arranged. Consult department.  
GEOL 4136 001 has a service charge of \$1320.00.

**GEOL 4983 SENIOR THESIS** 3 hrs.  
Sec. \*\*\* Cd 1,3

**GEOL 4990 INDEPENDENT STUDY** 1-3 hrs.  
Sec. \*\*\* Cd 1,3,7

**GEOL 5980 RES MASTERS THESIS** 2-9 hrs.  
Sec. \*\*\* Cd 7

**GEOL 5990 SPECIAL STUDIES** 1-3 hrs.  
Sec. \*\*\* Cd 1,3,7

**GEOL 6950 RESEARCH** 1-4 hrs.  
Sec. \*\*\* Cd 3,7

**GEOL 6960 DIRECTED READING** 1-6 hrs.  
Sec. \*\*\* Cd 1,3,7

**GEOL 6980 RES DRS DISSERT** 2-16 hrs.  
Sec. \*\*\* Cd 7

## GEOPHYSICS (GPHY)

Office: 810 Sarkeys Energy Ctr  
Phone: 325-3533

**GPHY 4953 SENIOR THESIS** 3 hrs.  
Sec. \*\*\* Cd 1,3,7

GPHY 4953 005 Is a GenEd Core Area V "Senior Capstone" course.

**GPHY 4990 INDEPENDENT STUDY** 1-3 hrs.  
Sec. \*\*\* Cd 1,3,7

**GPHY 5980 RES MASTERS THESIS** 2-9 hrs.  
Sec. \*\*\* Cd 7

**GPHY 5990 SPECIAL STUDIES** 1-3 hrs.  
Sec. \*\*\* Cd 1,3,7

**GPHY 6950 RESEARCH** 1-4 hrs.  
Sec. \*\*\* Cd 1,3,7

**GPHY 6960 DIRECTED READINGS** 1-6 hrs.  
Sec. \*\*\* Cd 1,3,7

## GERMAN (GERM)

Office: 206 Kaufman Hall  
Phone: 325-6181

GERM 1115 REQUIRES A SCREENING INTERVIEW PRIOR TO ENROLLMENT. INTERVIEWS ARE CONDUCTED IN ROOM 228 KAUFMAN HALL.

**GERM 1115 BEGINNING GERMAN** 5 hrs.  
Sec. 001 Cd 3 MTWRF 09:20AM - 11:20AM FH - 319

GERM 1115 001 Is a GenEd Core Area I "Foreign Language" course.  
GERM 1115 001 has a service charge of \$20.00.

**GERM 1225 BEGIN GERMAN-CONT** 5 hrs.  
Sec. 001 Cd 1 MTWRF 11:40AM - 01:40PM KH - 135

GERM 1225 001 Is a GenEd Core Area I "Foreign Language" course.  
GERM 1225 001 has a service charge of \$20.00.

**GERM 2223 INTRMID GERMAN-CONT** 3 hrs.  
Sec. 100 Cd 1 MTWRF 10:30AM - 12:30PM FH - 334 Bell T

GERM 2223 100 meets from Jun 1 - Jun 28.  
GERM 2223 100 has a service charge of \$15.00.

# Summer Semester 2004

## GRADUATE COLLEGE (GRAD)

## HISTORY OF SCIENCE (HSCI)

CODES (Cd.): 1-Prerequisite Required. Consult Catalog for Prerequisites; 2-Permission of Instructor Required; 3-Permission of Department Required;  
4-Cross-Listed Course; 5-Irregularly Scheduled or Departmental Exams; 6-Honors Course; 7-S/U Graded Course

### GRADUATE COLLEGE (GRAD)

Office: 313 Buchanan Hall  
Phone: 325-3811

<b>GRAD 5003 SLEP-DANTES INFERNO</b>	MH - 559	DeBolt H	3 hrs.
Sec. 001 Cd 1,3,7			
<b>GRAD 5003 SLEP-ARTIFICAL INTEL</b>	MH - 559	DeBolt H	3 hrs.
Sec. 002 Cd 1,3,7			

### HEALTH AND SPORT SCIENCES (HSS)

Office: 104 Huston Huffman Center  
Phone: 325-5211

PLEASE NOTE: THIS COURSE DESIGNATOR-HSS(HEALTH AND SPORTS SCIENCES) WILL CHANGE IN FALL 2004 TO HES:(HEALTH AND EXERCISE SCIENCE).

<b>HSS 1121 BEGIN WEIGHT TRAIN</b>	HHC - 34	Palmer I	1 hr.
Sec. 100 Cd 7 MTWR 09:20AM - 10:20AM			
HSS 1121 100 meets from Jun 1 - Jun 28.			
HSS 1121 100 has a service charge of \$10.00.			
Sec. 200 Cd 7 MTWR 09:20AM - 10:20AM			
HSS 1121 200 meets from Jun 29 - Jul 27.			
HSS 1121 200 has a service charge of \$10.00.			
<b>HSS 1221 INDIVIDUAL FITNESS</b>	HHC - 141		1 hr.
Sec. 100 Cd 7 MTWR 09:20AM - 10:20AM			
HSS 1221 100 meets from Jun 1 - Jun 28.			
HSS 1221 100 has a service charge of \$10.00.			
Sec. 200 Cd 7 MTWR 09:20AM - 10:20AM			
HSS 1221 200 meets from Jun 29 - Jul 27.			
HSS 1221 200 has a service charge of \$10.00.			
<b>HSS 1351 WALL CLIMBING</b>	HHC - 57	Rice K	1 hr.
Sec. 100 Cd 7 MTWR 08:10AM - 09:10AM			
HSS 1351 100 meets from Jun 1 - Jun 28.			
HSS 1351 100 has a service charge of \$20.00.			
Sec. 101 Cd 7 MTWR 09:20AM - 10:20AM			
HSS 1351 101 meets from Jun 1 - Jun 28.			
HSS 1351 101 has a service charge of \$20.00.			
<b>HSS 1361 BEGINNING GOLF</b>	HHC - 101	Hawkins S	1 hr.
Sec. 100 Cd 7 MTW 01:15PM - 03:30PM			
HSS 1361 100 meets from Jun 1 - Jun 28.			
HSS 1361 100 has a service charge of \$35.00.			
<b>HSS 1661 BEGIN RACQUETBALL</b>	HHC - 1	Palmer I	1 hr.
Sec. 200 Cd 7 MTWR 10:30AM - 11:30AM			
HSS 1661 200 meets from Jun 29 - Jul 27.			
HSS 1661 200 has a service charge of \$10.00.			
<b>HSS 1681 BEGINNING TENNIS</b>	HHC - 141	Fjeldstad A	1 hr.
Sec. 100 Cd 7 MTW 08:10AM - 10:20AM			
HSS 1681 100 meets from Jun 1 - Jun 28.			
HSS 1681 100 has a service charge of \$10.00.			
<b>HSS 1921 BASKETBALL</b>	HHC - 65	Qualls M	1 hr.
Sec. 100 Cd 7 MW 10:30AM - 12:50PM			
HSS 1921 100 meets from Jun 1 - Jun 28.			
HSS 1921 100 has a service charge of \$10.00.			
Sec. 200 Cd 7 MW 10:30AM - 12:50PM			
HSS 1921 200 meets from Jun 29 - Jul 27.			
HSS 1921 200 has a service charge of \$10.00.			
<b>HSS 1941 SOCCER</b>	HHC - 141	Fjeldstad A	1 hr.
Sec. 100 Cd 7 MTW 02:00PM - 04:10PM			
HSS 1941 100 meets from Jun 1 - Jun 28.			
HSS 1941 100 has a service charge of \$10.00.			
<b>HSS 1981 VOLLEYBALL</b>	HHC - 70	Hull H	1 hr.
Sec. 100 Cd 7 MTW 09:20AM - 11:30AM			
HSS 1981 100 meets from Jun 1 - Jun 28.			
HSS 1981 100 has a service charge of \$10.00.			
Sec. 200 Cd 7 MTW 09:20AM - 11:30AM			
HSS 1981 200 meets from Jun 29 - Jul 27.			
HSS 1981 200 has a service charge of \$10.00.			
<b>HSS 2131 INTRO TO HSS</b>	HHC - 101	Fjeldstad C	1 hr.
Sec. 100 Cd 7 MTWR 08:10AM - 09:10AM			
HSS 2131 100 meets from Jun 1 - Jun 28.			
Sec. 101 Cd 7 MTWR 09:20AM - 10:20AM			
HSS 2131 101 meets from Jun 1 - Jun 28.			
<b>HSS 2212 FIRST AID</b>	HHC - 130	Baker J	2 hrs.
Sec. 100 Cd 7 MTWRF 09:20AM - 11:30AM			
HSS 2212 100 meets from Jun 1 - Jun 28.			
HSS 2212 100 has a service charge of \$15.00.			
<b>HSS 2913 PERSONAL HEALTH</b>	HHC - 130	Mc Clary K	3 hrs.
Sec. 200 Cd 7 MTWRF 11:40AM - 01:50PM			
HSS 2913 200 meets from Jun 29 - Jul 27.			
HSS 2913 200 has a service charge of \$15.00.			
<b>HSS 3000 EVL-HLTH/PHYS PRFM</b>	HHC - 129	Hartman M	3 hrs.
Sec. 200 Cd 1 MTWRF 09:20AM - 11:30AM			
HSS 3000 200 meets from Jun 29 - Jul 27.			
<b>HSS 3000 PRIN OF PERSON TRNG</b>	HHC - 129	Lamont H	3 hrs.
Sec. 201 Cd 1 MTWRF 11:40AM - 01:50PM			
HSS 3000 201 meets from Jun 29 - Jul 27.			
<b>HSS 3000 HEALTH/EXERC/NUTRIT</b>	HHC	Ratliff R	3 hrs.
Sec. 995 Cd 1			
ONLINE ORIENTATION REQUIRED. <a href="#">Click here for Online Course Information</a>			
HSS 3000 995 This course is taught on the internet.			

<b>HSS 3430 FLD EXPERIENCE-HSS</b>	HHC - 115	Taylor E	1-4 hrs.
Sec. 001 Cd 1,3,7			
Sec. 003 Cd 1,3,7	HHC - 111	Dinger M	
<b>HSS 3430 FIELD EXPERIENCES</b>			1-4 hrs.
Sec. *** Cd 1,7			
<b>HSS 3430 FLD EXPERIENCE-HSS</b>	HHC - 121	Ratliff R	1-4 hrs.
Sec. 005 Cd 1,3,7			
Sec. 006 Cd 1,3,7	HHC - 120	Bemben M	
<b>HSS 3430 FIELD EXPERIENCES</b>			1-4 hrs.
Sec. *** Cd 1,7			
<b>HSS 3430 FLD EXPERIENCE-HSS</b>	HHC - 118	Bemben D	1-4 hrs.
Sec. 008 Cd 1,3,7			
<b>HSS 3813 HLTH/FITNESS</b>	HHC - 130	Acree L	3 hrs.
Sec. 200 Cd 1 MTWRF 08:10AM - 10:20AM			
HSS 3813 200 meets from Jun 29 - Jul 27.			
HSS 3813 200 has a service charge of \$30.00.			
<b>HSS 3960 HONORS READING</b>			1-3 hrs.
Sec. *** Cd 1,3,6			
<b>HSS 3980 HONORS RESEARCH</b>			1-3 hrs.
Sec. *** Cd 1,3,6			
HSS 3980 009 has a service charge of \$30.00.			
<b>HSS 3990 INDEPENDENT STUDY</b>			1-3 hrs.
Sec. *** Cd 1,2,7			
<b>HSS 4430 INTERN IN HSS</b>			4-8 hrs.
Sec. *** Cd 1,3,7			
<b>HSS 4543 STRESS MANAGEMENT</b>	HHC - 130	Behrens T	3 hrs.
Sec. 100 Cd 1 MTWRF 11:40AM - 01:50PM			
HSS 4543 100 meets from Jun 1 - Jun 28.			
HSS 4543 100 has a service charge of \$15.00.			
<b>HSS 4953 SENIOR CAPSTONE</b>			3 hrs.
Sec. *** Cd 1,3			
HSS 4953 100 Is a GenEd Core Area V "Senior Capstone" course.			
HSS 4953 100 meets from Jun 1 - Jun 28.			
HSS 4953 100 has a service charge of \$30.00.			
<b>HSS 4990 INDEPENDENT STUDY</b>			1-3 hrs.
Sec. *** Cd 1,3,7			
HSS 4990 008 has a service charge of \$25.00.			
<b>HSS 5430 INTERNSHIP IN HSS</b>			4-8 hrs.
Sec. *** Cd 1,3,7			
<b>HSS 5940 INTENSIVE STUDIES</b>			1-6 hrs.
Sec. *** Cd 1,3,7			
<b>HSS 5960 DIRECTED READINGS</b>			1-6 hrs.
Sec. *** Cd 1,7			
<b>HSS 5980 RES MASTERS THESIS</b>			2-9 hrs.
Sec. *** Cd 7			
HSS 5980 008 has a service charge of \$25.00.			
<b>HSS 5990 INDEPENDENT STUDY</b>			1-6 hrs.
Sec. *** Cd 1,7			
<b>HSS 6953 MEASMT-ISSUES-H/ES</b>			3 hrs.
Sec. 100 Cd 1 MTWRF 11:40AM - 01:50PM	HHC - 129	Bemben D	
HSS 6953 100 meets from Jun 1 - Jun 28.			
HSS 6953 100 has a service charge of \$15.00.			

### HISTORY (HIST)

Office: 403A Dale Hall Tower  
Phone: 325-6002

<b>HIST 1483 U S 1492 TO 1865</b>	GLCH - 131	Anderson G	3 hrs.
Sec. 200 Cd 7 MTWRF 09:20AM - 11:20AM			
HIST 1483 200 Is a GenEd Core Area IV "Western Civ & Culture" course.			
HIST 1483 200 meets from Jun 29 - Jul 27.			
HIST 1483 200 has a service charge of \$ 6.00.			
<b>HIST 1493 U S 1865 TO PRESENT</b>	GLCH - 131	Metcalf W	3 hrs.
Sec. 100 Cd 7 MTWR 09:20AM - 11:50AM			
HIST 1493 100 Is a GenEd Core Area IV "Western Civ & Culture" course.			
HIST 1493 100 meets from Jun 1 - Jun 28.			
HIST 1493 100 has a service charge of \$ 6.00.			
Sec. 200 Cd 7 MTWRF 10:30AM - 12:30PM	GLCH - 233	Dew J	
HIST 1493 200 Is a GenEd Core Area IV "Western Civ & Culture" course.			
HIST 1493 200 meets from Jun 29 - Jul 27.			
HIST 1493 200 has a service charge of \$ 6.00.			
<b>HIST 1543 AMER INDIAN HIST</b>	GLCH - 233	Means J	3 hrs.
Sec. 200 Cd 7 MTWRF 12:50PM - 02:50PM			
HIST 1543 200 Is a GenEd Core Area IV "Non-Western Culture" course.			
HIST 1543 200 meets from Jun 29 - Jul 27.			

Sec. 995 Cd 1			
HIST 1543 995 Is a GenEd Core Area IV "Non-Western Culture" course.			
ONLINE ORIENTATION REQUIRED. <a href="#">Click here for Online Course Information</a>			
HIST 1543 995 This course is taught on the internet.			
<b>HIST 3120 EVIL-MODERN EUROPE</b>	GLCH - 317	Canoy J	3 hrs.
Sec. 100 Cd 1 MTWRF 11:40AM - 01:50PM			
HIST 3120 100 meets from Jun 1 - Jun 28.			
<b>HIST 3283 HIST OF IRELAND-II</b>	GH - 102	Hart J	3 hrs.
Sec. 200 Cd 7 MTWRF 10:30AM - 12:30PM			
HIST 3283 200 Is a GenEd Core Area IV "Western Civ & Culture" course.			
HIST 3283 200 meets from Jun 29 - Jul 27.			
HIST 3283 200 has a service charge of \$ 6.00.			
<b>HIST 3313 ISRAELI CULTUR-FILM</b>	GLCH - 233	Shepkaru S	3 hrs.
Sec. 100 Cd 1 MTWRF 10:30AM - 12:40PM			
HIST 3313 100 Is a GenEd Core Area IV "Non-Western Culture" course.			
HIST 3313 100 meets from Jun 1 - Jun 28.			
HIST 3313 100 has a service charge of \$ 6.00.			
<b>HIST 3383 THE AMERICAN WEST</b>	GLCH - 131	Frehner B	3 hrs.
Sec. 910 Cd 7 MTWRF 06:00PM - 08:30PM			
HIST 3383 910 Is a GenEd Core Area IV "Western Civ & Culture" course.			
HIST 3383 910 meets from Jun 1 - Jun 28.			
HIST 3383 910 has a service charge of \$ 6.00.			
<b>HIST 3393 HIST OF OKLAHOMA</b>	GH - 102	Savage W	3 hrs.
Sec. 100 Cd 7 MTWRF 12:50PM - 02:50PM			
HIST 3393 100 meets from Jun 1 - Jun 28.			
<b>HIST 3453 AM FRONTIER 1828-PR</b>	AH - 255	Despain S	3 hrs.
Sec. 100 Cd 1 MTWRF 10:30AM - 12:40PM			
HIST 3453 100 Is a GenEd Core Area IV "Western Civ & Culture" course.			
HIST 3453 100 meets from Jun 1 - Jun 28.			
HIST 3453 100 has a service charge of \$ 6.00.			
<b>HIST 3493 AMER ENVIRON HIST</b>	AH - 355	Adams J	3 hrs.
Sec. 200 Cd 7 MTWRF 12:50PM - 02:50PM			
HIST 3493 200 Is a GenEd Core Area IV "Western Civ & Culture" course.			
HIST 3493 200 meets from Jun 29 - Jul 27.			
HIST 3493 200 has a service charge of \$ 6.00.			
<b>HIST 3743 S AFRICA SINCE 1800</b>	GLCH - 233	Kamoche J	3 hrs.
Sec. 910 Cd 7 MTWRF 04:20PM - 06:20PM			
HIST 3743 910 Is a GenEd Core Area IV "Non-Western Culture" course.			
HIST 3743 910 meets from Jun 1 - Jun 28.			
HIST 3743 910 has a service charge of \$ 6.00.			
<b>HIST 3823 JAPANESE CULTURE</b>	GIH - 326	Atkinson A	3 hrs.
Sec. 200 Cd 1 MTWRF 11:40AM - 01:40PM			
HIST 3823 200 Is a GenEd Core Area IV "Non-Western Culture" course.			
HIST 3823 200 meets from Jun 29 - Jul 27.			
HIST 3823 200 has a service charge of \$ 6.00.			
<b>HIST 5110 EVIL-MODERN EUROPE</b>	DAHT - 313	Canoy J	1-4 hrs.
Sec. 002 Cd 1,3			
<b>HIST 5110 HIST-IRELAND II</b>	DAHT - 409D	Hart J	1-4 hrs.
Sec. 003 Cd 1,3			
<b>HIST 5210 OKLAHOMA HISTORY</b>	DAHT - 424	Savage W	1-4 hrs.
Sec. 002 Cd 1,3			
<b>HIST 5410 S AFRICA SNC-1800</b>	DAHT - 422	Kamoche J	1-4 hrs.
Sec. 001 Cd 1,3			
Sec. 002 Cd 1,3			
<b>HIST 5510 ISRAELI CULTUR-FILM</b>	DAHT - 305F	Shepkaru S	1-4 hrs.
Sec. 001 Cd 1,3			
<b>HIST 5980 RES MASTERS THESIS</b>			2-9 hrs.
Sec. *** Cd 7			
<b>HIST 6160 EVIL-MOD EUROPE</b>	DAHT - 313	Canoy J	1-4 hrs.
Sec. 002 Cd 1,3,7			
<b>HIST 6160 HIST-IRELAND II</b>	DAHT - 409D	Hart J	1-4 hrs.
Sec. 003 Cd 1,7			
<b>HIST 6260 HIST OF OKLAHOMA</b>	DAHT - 424	Savage W	1-4 hrs.
Sec. 003 Cd 1,7			
<b>HIST 6460 S AFRICA SNC-1800</b>	DAHT - 422	Kamoche J	1-4 hrs.
Sec. 002 Cd 1,3,7			
<b>HIST 6560 ISRAELI CULTUR-FILM</b>	DAHT - 305F	Shepkaru S	1-4 hrs.
Sec. 003 Cd 1,3,7			
<b>HIST 6980 RES DRS DISSERT</b>			2-16 hrs.
Sec. *** Cd 7			

### HISTORY OF SCIENCE (HSCI)

Office: 622 Physical Sci Ctr  
Phone: 325-2213

<b>HSCI 3013 HSCI TO NEWTON</b>	PHSC - 224	Barker P	3 hrs.</
---------------------------------	------------	----------	----------

# Summer Semester 2004

## HISTORY OF SCIENCE (HSCI)

## JOURNALISM & MASS COMMUNICATION (JMC)

CODES (Cd.): 1-Prerequisite Required. Consult Catalog for Prerequisites; 2-Permission of Instructor Required; 3-Permission of Department Required;  
4-Cross-Listed Course; 5-Irregularly Scheduled or Departmental Exams; 6-Honors Course; 7-S/U Graded Course

<b>HSCI 3023 HSCI SINCE 17TH CEN</b>	<b>3 hrs.</b>
Sec. 100 Cd 1 MTWRF 12:50PM - 03:00PM PHSC - 224 Crowther-Heyck H	
HSCI 3023 100 is a GenEd Core Area IV "Western Civ & Culture" course. HSCI 3023 100 meets from Jun 1 - Jun 28. HSCI 3023 100 has a service charge of \$ 6.00.	
<b>HSCI 3423 MODERN MEDICINE</b>	<b>3 hrs.</b>
Sec. 100 Cd 1 MTWRF 09:20AM - 11:30AM PHSC - 224 Crowther-Heyck K	
HSCI 3423 100 is a GenEd Core Area IV "Western Civ & Culture" course. HSCI 3423 100 meets from Jun 1 - Jun 28.	
<b>HSCI 3980 HONORS RESEARCH</b>	<b>1-3 hrs.</b>
Sec. *** Cd 1,3,6	
<b>HSCI 4990 INDEPENDENT STUDY</b>	<b>1-3 hrs.</b>
Sec. *** Cd 1,3	
<b>HSCI 5960 DIRECTED READINGS</b>	<b>1-4 hrs.</b>
Sec. *** Cd 1,3,7	
<b>HSCI 5980 RES MASTERS THESIS</b>	<b>2-9 hrs.</b>
Sec. *** Cd 7	
<b>HSCI 5990 SPECIAL STUDIES</b>	<b>2-5 hrs.</b>
Sec. *** Cd 1,3	
<b>HSCI 6980 RES DRS DISSERT</b>	<b>2-16 hrs.</b>
Sec. *** Cd 7	

## HONORS COLLEGE (HON)

Office: 2E Cate Ctr Dorm 5  
Phone: 325-5291

ALL HONORS COURSES REQUIRE SPECIAL PERMISSION OF THE HONORS COLLEGE. STUDENTS SHOULD CONSULT THE SPECIAL PROGRAMS NOTE SECTION FOR A COMPLETE LIST OF COURSES WITH HONORS CREDIT.

<b>HON 3960 HONORS READING</b>	<b>1-3 hrs.</b>
Sec. *** Cd 1,3,6	
<b>HON 3970 BETWEEN WORLD WARS</b>	<b>3 hrs.</b>
Sec. 001 Cd 1,3,6 MTWRF 09:20AM - 10:20AM Wright M	
Sec. 002 Cd 1,3,6 MTWRF 10:30AM - 11:30AM Wright M	
HON 3970 001 Requires permission of Honors Office for enrollment. HON 3970 002 Requires permission of Honors Office for enrollment. HON 3970 002 Course held in Oxford, England.	
<b>HON 3970 APPEARANCE/REALITY</b>	<b>3 hrs.</b>
Sec. 003 Cd 1,3,6 MTWRF 09:20AM - 10:20AM GIH - 326 Velle A	
HON 3970 003 Requires permission of Honors Office for enrollment.	
<b>HON 3970 PHIL THEMES-SHAKESP</b>	<b>3 hrs.</b>
Sec. 004 Cd 1,3,6 MTWRF 10:30AM - 11:30AM GIH - 326 Velle A	
HON 3970 004 Requires permission of Honors Office for enrollment. HON 3970 004 Course held in Oxford, England.	
<b>HON 3970 OXFORD &amp; ARCHAEOLOG</b>	<b>3 hrs.</b>
Sec. 200 Cd 1,3,6 MTWRF 09:20AM - 11:20AM Smith T	
HON 3970 200 Requires permission of Honors Office for enrollment. HON 3970 200 Course held in Oxford, England. HON 3970 200 meets from Jun 29 - Jul 27.	
<b>HON 3970 WORLD OF SCIENCE</b>	<b>3 hrs.</b>
Sec. 201 Cd 1,3,6 MTWRF 01:00PM - 03:00PM CCD5 - 180 Wright M	
HON 3970 201 Requires permission of Honors Office for enrollment. HON 3970 201 meets from Jun 29 - Jul 27.	
<b>HON 3980 HONORS RESEARCH</b>	<b>1-3 hrs.</b>
Sec. *** Cd 1,3,6	

## HUMAN RELATIONS (H R)

Office: 730 Physical Sci Ctr  
Phone: 325-1756

<b>H R 3013 INTRO-HUMAN RELATNS</b>	<b>3 hrs.</b>
Sec. 995 Cd 1 Barwick -Snell K	
ONLINE ORIENTATION REQUIRED. <a href="#">Click here for Online Course Information</a>	
H R 3013 995 This course is taught on the internet.	
<b>H R 4013 SOCIAL CHANGE PROC</b>	<b>3 hrs.</b>
Sec. 910 Cd 1 A 09:00AM - 05:00PM PHSC - 117 Henderson G	
Sec. *** Cd 1,3,6	

	<b>3 hrs.</b>
F 05:30PM - 09:10PM	
H R 4013 910 Meets weekends only. Consult department. H R 4013 910 meets from Jun 4 - Jun 20.	
<b>H R 4113 PRACTICUM IN H R</b>	<b>3 hrs.</b>
Sec. *** Cd 1,3	
<b>H R 4990 INDEPENDENT STUDY</b>	<b>1-3 hrs.</b>
Sec. *** Cd 1,3	
<b>H R 5033 SEM LDRSHIP IN ORGS</b>	<b>3 hrs.</b>
Sec. 920 Cd 1 TWR 06:00PM - 09:30PM PHSC - 117 Carnevale D	
H R 5033 920 meets from Jun 29 - Jul 27.	
<b>H R 5093 INTRO GRAD STUDY</b>	<b>3 hrs.</b>
Sec. 910 Cd 1 Hufnagel G	
H R 5093 910 Contact department for additional information on time and location. H R 5093 910 meets from Jun 1 - Jun 28.	
<b>H R 5200 INTERNSHIP IN H R</b>	<b>1-6 hrs.</b>
Sec. *** Cd 1,2,7	
<b>H R 5960 DIRECTED READINGS</b>	<b>1-3 hrs.</b>
Sec. *** Cd 1,2,7	
<b>H R 5980 RES MASTERS THESIS</b>	<b>2-9 hrs.</b>
Sec. *** Cd 1,3,7	
<b>H R 5990 INDEPENDENT STUDY</b>	<b>1-3 hrs.</b>
Sec. *** Cd 1,2,7	

## INDUSTRIAL ENGINEERING (I E)

Office: 124 Carson Eng Ctr  
Phone: 325-3721

ALL STUDENTS WITH MAJORS IN THE COLLEGE OF ENGINEERING ARE EXPECTED TO HAVE A LAPTOP COMPUTER THROUGHOUT THEIR CURRICULA.

<b>I E 2281 ENGR CO-OP PROGRAM</b>	<b>1 hr.</b>
Sec. *** Cd 1,3,4,7	
<b>I E 3960 HONORS READING</b>	<b>1-3 hrs.</b>
Sec. *** Cd 1,3,6	
<b>I E 3980 HONORS RESEARCH</b>	<b>1-3 hrs.</b>
Sec. *** Cd 1,6	
<b>I E 3990 SPECIAL TOPICS</b>	<b>1-3 hrs.</b>
Sec. *** Cd 7	
<b>I E 4990 SPECIAL STUDIES</b>	<b>1-3 hrs.</b>
Sec. *** Cd 1,7	
<b>I E 5980 RES MASTERS THESIS</b>	<b>2-9 hrs.</b>
Sec. *** Cd 7	
<b>I E 5990 SPECIAL STUDIES</b>	<b>1-4 hrs.</b>
Sec. *** Cd 1,7	
<b>I E 5990 DECISION SUPP SYSTM</b>	<b>3 hrs.</b>
Sec. 100 Cd 1,2,7 MTWRF 09:00AM - 11:50AM CEC - 119 Karabuk S	
I E 5990 100 meets from Jun 1 - Jun 28.	
<b>I E 6980 RES DRS DISSERT</b>	<b>2-16 hrs.</b>
Sec. *** Cd 7	
<b>I E 6990 SPECIAL STUDIES</b>	<b>1-4 hrs.</b>
Sec. *** Cd 1,7	

## INTERDISCIPLINARY PERSPECTIVES ON THE ENVIRONMENT (IPE)

Office: 605 Dale Hall Tower  
Phone: 325-0595

<b>IPE 3800 ENVIRON INTERNSHIP</b>	<b>1-3 hrs.</b>
Sec. 001 Cd 1,7 DAHT - 610 Trachtenberg Z	

## INTERIOR DESIGN (I D)

Office: 162 Gould Hall  
Phone: 325-2444

<b>I D 4940 FIELD WORK</b>	<b>1-3 hrs.</b>
Sec. *** Cd 1,3	
<b>I D 4990 INDEPENDENT STUDY</b>	<b>1-3 hrs.</b>
Sec. *** Cd 1,3	

## INTERNATIONAL AND AREA STUDIES (IAS)

Office: 207 Hester Hall  
Phone: 325-1584

<b>IAS 3960 HONORS READING</b>	<b>1-6 hrs.</b>
Sec. *** Cd 1,3,6	
<b>IAS 3980 HONORS RESEARCH</b>	<b>1-6 hrs.</b>
Sec. *** Cd 1,3,6	
<b>IAS 3990 INDEPENDENT STUDY</b>	<b>1-6 hrs.</b>
Sec. *** Cd 1	

## INTERNATIONAL PROGRAMS (INTL)

Office: 211 Science Hall  
Phone: 325-1693

STUDENTS INTERESTED IN STUDYING ABROAD SHOULD CONTACT THE INTERNATIONAL RELATIONS OFFICE.

<b>INTL 1000 STUDY ABROAD</b>	<b>1-12 hrs.</b>
Sec. 010 Cd 3,7 SCI - 212 Audas M	
Sec. 020 Cd 3,7 SCI - 212 Audas M	
Sec. 021 Cd 3,7 SCI - 211 Audas M	
<b>INTL 3000 STUDY ABROAD</b>	<b>1-12 hrs.</b>
Sec. 010 Cd 3,7 SCI - 212 Audas M	
Sec. 020 Cd 3,7 SCI - 212 Audas M	
Sec. 021 Cd 3,7 SCI - 211 Audas M	
Sec. 022 Cd 3,7 SCI - 211 Audas M	
Sec. 023 Cd 3,7 SCI - 211 Audas M	
<b>INTL 3116 GRAZ SUMMER PROGRAM</b>	<b>6 hrs.</b>
Sec. 020 Cd 1,3,7 SCI - 212 Audas M	
INTL 3116 020 has a service charge of \$10.00.	
<b>INTL 5000 STUDY ABROAD</b>	<b>1-12 hrs.</b>
Sec. 010 Cd 1,3,7 SCI - 212 Audas M	
Sec. 020 Cd 1,3,7 SCI - 212 Audas M	

## JOURNALISM & MASS COMMUNICATION (JMC)

Office: 101 Copeland Hall  
Phone: 325-2721

STUDENTS MAY SIGN UP FOR THE LANGUAGE SKILLS TEST (LST) FOR ADMISSION TO THE SCHOOL OF JOURNALISM AND MASS COMMUNICATION IN COPELAND HALL, ROOM 118.

<b>JMC 1013 INTRO-MASS COMM</b>	<b>3 hrs.</b>
Sec. 200 MTWRF 09:20AM - 11:20AM COH - 244 Mc Millen K	
JMC 1013 200 meets from Jun 29 - Jul 27.	
<b>JMC 2033 WRITING-MASS MEDIA</b>	<b>3 hrs.</b>
Sec. 010 Cd 1 MTWRF 08:00AM - 09:00AM COH - 340 White K	
Corequisite: JMC 2033 011 or JMC 2033 012 JMC 2033 010 has a service charge of \$20.00.	
<b>JMC 2033 LAB-JMC 2033-010</b>	<b>0 hrs.</b>
Sec. 011 Cd 1 MTWRF 09:10AM - 10:40AM COH - 336 White K	
Corequisite: JMC 2033 010	
Sec. 012 Cd 1 MTWR 11:00AM - 12:30PM COH - 336 White K	
Corequisite: JMC 2033 010	
<b>JMC 3011 PRACTICUM-WIRE</b>	<b>1 hr.</b>
Sec. 001 Cd 1,3 T 09:00AM - 10:40AM COH - 321 Franklin G	
JMC 3011 001 has a service charge of \$20.00.	
<b>JMC 3013 NEWS GATHERING</b>	<b>3 hrs.</b>
Sec. 010 Cd 1 MTWRF 12:50PM - 01:50PM COH - 246 Willis J	
Corequisite: JMC 3013 011 or JMC 3013 012 JMC 3013 010 has a service charge of \$20.00.	
<b>JMC 3013 LAB-JMC 3013-010</b>	<b>0 hrs.</b>
Sec. 011 Cd 1 MW 02:00PM - 04:00PM COH - 160 Willis J	
Corequisite: JMC 3013 010	
Sec. 012 Cd 1 TR 02:00PM - 04:00PM COH - 160 Willis J	
Corequisite: JMC 3013 010	
<b>JMC 3333 ADVERTISING RES</b>	<b>3 hrs.</b>
Sec. 100 Cd 1 MTWRF 09:00AM - 11:30AM COH - 244 Yoon D	
JMC 3333 100 meets from Jun 1 - Jun 28. JMC 3333 100 has a service charge of \$20.00.	
<b>JMC 3353 AD COPY &amp; LAYOUT</b>	<b>3 hrs.</b>
Sec. 100 Cd 1 MTWRF 09:00AM - 12:00PM COH - 215 Tarpenning D	
JMC 3353 100 meets from Jun 1 - Jun 28. JMC 3353 100 has a service charge of \$20.00.	
<b>JMC 3363 ADVERTISING MEDIA</b>	<b>3 hrs.</b>
Sec. 200 Cd 1 MTWRF 01:00PM - 04:00PM COH - 244 Yoon D	
JMC 3363 200 meets from Jun 29 - Jul 27. JMC 3363 200 has a service charge of \$20.00.	

# Summer Semester 2004

## JOURNALISM & MASS COMMUNICATION (JMC)

## MANAGEMENT INFORMATION SYSTEMS (MIS)

CODES (Cd.): 1-Prerequisite Required. Consult Catalog for Prerequisites; 2-Permission of Instructor Required; 3-Permission of Department Required;  
4-Cross-Listed Course; 5-Irregularly Scheduled or Departmental Exams; 6-Honors Course; 7-S/U Graded Course

<b>JMC 3393 ADVNCD COPYWRITING</b>	<b>3 hrs.</b>
Sec. 100 Cd 1 MTWR 01:00PM - 05:00PM COH - 215 Tarpenning D	
JMC 3393 100 meets from Jun 1 - Jun 28.	
JMC 3393 100 has a service charge of \$20.00.	
<b>JMC 3800 INTERNSHIP</b>	<b>2-3 hrs.</b>
Sec. *** Cd 1,3,7	
<b>JMC 3960 HONORS READING</b>	<b>1-3 hrs.</b>
Sec. *** Cd 1,3,6	
<b>JMC 3980 HONORS RESEARCH</b>	<b>1-3 hrs.</b>
Sec. *** Cd 1,3,6	
<b>JMC 4970 LIT OF JOURNALISM</b>	<b>3 hrs.</b>
Sec. 100 Cd 1,3 MTWR 09:30AM - 12:00PM COH - 218 Gade P	
JMC 4970 100 meets from Jun 1 - Jun 28.	
JMC 4970 100 has a service charge of \$20.00.	
<b>JMC 4970 DOCUMENT PLAN/PROD</b>	<b>3 hrs.</b>
Sec. 101 Cd 1,3 MTWR 09:00AM - 11:30AM COH - 340 Hudson T	
JMC 4970 101 meets from Jun 1 - Jun 28.	
JMC 4970 101 has a service charge of \$20.00.	
<b>JMC 4970 DOCUMENT POST-PROD</b>	<b>3 hrs.</b>
Sec. 200 Cd 1,3 MTWR 09:00AM - 11:30AM COH - 340 Hudson T	
JMC 4970 200 meets from Jun 29 - Jul 27.	
JMC 4970 200 has a service charge of \$20.00.	
<b>JMC 4990 INDEPENDENT STUDY</b>	<b>1-3 hrs.</b>
Sec. *** Cd 1,2,7	
<b>JMC 5880 GRADUATE PROJECT</b>	<b>2-4 hrs.</b>
Sec. *** Cd 1,2,7	
<b>JMC 5970 LIT OF JOURNALISM</b>	<b>3 hrs.</b>
Sec. 100 Cd 3 MTWR 09:30AM - 12:00PM COH - 218 Gade P	
JMC 5970 100 meets from Jun 1 - Jun 28.	
JMC 5970 100 has a service charge of \$20.00.	
<b>JMC 5970 DOCUMENT PLAN/PROD</b>	<b>3 hrs.</b>
Sec. 101 Cd 3 MTWR 09:00AM - 11:30AM COH - 340 Hudson T	
JMC 5970 101 meets from Jun 1 - Jun 28.	
JMC 5970 101 has a service charge of \$20.00.	
<b>JMC 5970 DOCUMENT POST-PROD</b>	<b>3 hrs.</b>
Sec. 200 Cd 3 MTWR 09:00AM - 11:30AM COH - 340 Hudson T	
JMC 5970 200 meets from Jun 29 - Jul 27.	
JMC 5970 200 has a service charge of \$20.00.	
<b>JMC 5980 RES MASTER'S THESIS</b>	<b>2-9 hrs.</b>
Sec. *** Cd 1,7	
<b>JMC 5990 INDEPENDENT STUDY</b>	<b>1-3 hrs.</b>
Sec. *** Cd 1,2,7	

## LANDSCAPE ARCHITECTURE (L A)

Office: 162 Gould Hall	
Phone: 325-2444	
<b>L A 5960 DIRECTED READINGS</b>	<b>1-4 hrs.</b>
Sec. *** Cd 1,2,7	
<b>L A 6950 APPLIED RESEARCH-LA</b>	<b>1-4 hrs.</b>
Sec. *** Cd 1,3	

## LATIN (LAT)

Office: 101 Kaufman Hall	
Phone: 325-6921	
<b>LAT 1115 BEGINNING LATIN</b>	<b>5 hrs.</b>
Sec. 001 MTWRF 09:20AM - 11:20AM KH - 139 Walker-Esbaugh C	
LAT 1115 001 is a GenEd Core Area I "Foreign Language" course.	
LAT 1115 001 has a service charge of \$ 5.00.	
<b>LAT 1215 BEGINNING LATIN</b>	<b>5 hrs.</b>
Sec. 001 Cd 1 MTWRF 11:40AM - 01:40PM KH - 138 Rich M	
LAT 1215 001 is a GenEd Core Area I "Foreign Language" course.	
LAT 1215 001 has a service charge of \$ 5.00.	
<b>LAT 2113 INTERMED PROSE/LIVY</b>	<b>3 hrs.</b>
Sec. 100 Cd 1 MTWRF 09:20AM - 11:20AM FH - 336 Rich M	
LAT 2113 100 meets from Jun 1 - Jun 28.	
LAT 2113 100 has a service charge of \$ 3.00.	
<b>LAT 3990 INDEPENDENT STUDY</b>	<b>1-3 hrs.</b>
Sec. *** Cd 1,3	

## LEGAL STUDIES (L S)

Office: 218 Adams Hall  
Phone: 325-3561

L S COURSES ARE RESTRICTED TO STUDENTS WHO ARE FULLY ADMITTED TO THE COLLEGE OF BUSINESS. ALL OTHER STUDENTS MUST OBTAIN PERMISSION FROM THE UNDERGRADUATE PROGRAMS OFFICE, ROOM 105 ADAMS HALL.

<b>L S 3323 LEGAL ENVIRON-BUS</b>	<b>3 hrs.</b>
Sec. 100 Cd 1 MTWRF 09:20AM - 11:20AM AH - 359	
L S 3323 100 meets from Jun 1 - Jun 28.	
<b>L S 4710 CONSUMER LAW</b>	<b>3 hrs.</b>
Sec. 200 Cd 1 MTWRF 09:20AM - 11:20AM AH - 255	
L S 4710 200 meets from Jun 29 - Jul 27.	
<b>L S 5970 TOPIC-LEGAL STUDIES</b>	<b>3 hrs.</b>
Sec. 930 Cd 3850,1 MW 06:30PM - 09:20PM	
L S 5970 930 Meets at 1 Santa Fe Plaza, Oklahoma City	
L S 5970 930 has a service charge of \$10.00.	

## LETTERS (LTRS)

Office: 101 Kaufman Hall  
Phone: 325-6921

<b>LTRS 3023 CLASS ITALY-UMBRIA</b>	<b>3 hrs.</b>
Sec. 995 Cd 1,3	Chambers P
ONLINE ORIENTATION REQUIRED. <a href="#">Click here for Online Course Information</a>	
LTRS 3023 995 This course is taught on the internet.	
LTRS 3023 995 meets from Jun 1 - Jul 28.	

## LIBRARY AND INFORMATION STUDIES (LIS)

Office: 120 Bizzell Library  
Phone: 325-3921

<b>LIS 4823 INTERN INFO STUDIES</b>	<b>3 hrs.</b>
Sec. 001 Cd 1,7	Latrobe K
Sec. 002 Cd 1,7	Wallace D
Sec. 003 Cd 1,7	Jeong K
Sec. 004 Cd 1,7	Taylor R
Sec. 005 Cd 1,7	Lester J
Sec. 006 Cd 1,7	SWISHER R
Sec. 008 Cd 1,7	Brown C
Sec. 010 Cd 1,7	Van Fleet C
Sec. 011 Cd 1,7	Patterson L
<b>LIS 5033 FOUNDATIONS OF INFO</b>	<b>3 hrs.</b>
Sec. 995 Cd 1,3	Wallace D
ONLINE ORIENTATION REQUIRED. <a href="#">Click here for Online Course Information</a>	
STUDENTS WILL ATTEND VIA BLACKBOARD. THIS CLASS HAS A REQUIRED ONLINE MEETING TIME OF WEDNESDAYS, 4:30PM-7:40PM.	
LIS 5033 995 This course is taught on the internet.	
LIS 5033 995 has a service charge of \$35.00.	
<b>LIS 5043 ORGANIZTN OF INFO</b>	<b>3 hrs.</b>
Sec. 960 Cd 3 MW 04:30PM - 07:40PM BL - 104	Taylor R
LIS 5043 960 is an interactive education TV course.	
LIS 5043 960 has a service charge of \$35.00.	
<b>LIS 5373 BKSMTLS-YNG ADULT</b>	<b>3 hrs.</b>
Sec. 001 Cd 1,3 T 08:00AM - 05:00PM BL - 104	Latrobe K
MEETS JUNE 1, JULY 6, 13, 20 AND 27.	
<b>LIS 5703 ELEC ACCESS-RESRCH</b>	<b>3 hrs.</b>
Sec. 995 Cd 1,3	BL - 100 SWISHER R
ONLINE ORIENTATION REQUIRED. <a href="#">Click here for Online Course Information</a>	
LIS 5703 995 This course is taught on the internet.	
Sec. 996 Cd 1,3	
ONLINE ORIENTATION REQUIRED. <a href="#">Click here for Online Course Information</a>	
LIS 5703 996 This course is taught on the internet.	
<b>LIS 5823 INTERN-LIB/INFO CTR</b>	<b>3 hrs.</b>
Sec. *** Cd 1,2,7	
<b>LIS 5920 DIRECTED RESEARCH</b>	<b>1-3 hrs.</b>
Sec. *** Cd 1,2,7	
<b>LIS 5940 DIRECTED PROJECT</b>	<b>1-3 hrs.</b>
Sec. 001 Cd 1,7	BL - 26 Latrobe K
Sec. 002 Cd 1,7	BL - 120C Wallace D
Sec. 003 Cd 1,7	

Sec. 004 Cd 1,7	BL - 28	Taylor R
Sec. 005 Cd 1,7	BL - 25	Lester J
Sec. 006 Cd 1,7	BL - 105	SWISHER R
Sec. 008 Cd 1,7	BL - 23	Brown C
Sec. 009 Cd 1,7	BL - 120	
Sec. 010 Cd 1,7	BL - 27	Van Fleet C
Sec. 011 Cd 1,7	BL - 24	Patterson L
<b>LIS 5960 DIRECTED READINGS</b>		<b>1-3 hrs.</b>
Sec. *** Cd 1,2,7		
<b>LIS 5980 RES MASTERS THESIS</b>		<b>2-9 hrs.</b>
Sec. *** Cd 1,7		
<b>LIS 5990 LEARNING ORGANIZATN</b>		<b>3 hrs.</b>
Sec. 960 Cd 1,3 TR 04:30PM - 07:40PM BL - 100	Hawamdeh S	
LIS 5990 960 is an interactive education TV course.		
LIS 5990 960 has a service charge of \$35.00.		

## LINGUISTICS (LING)

Office: 206 Kaufman Hall  
Phone: 325-6181

<b>LING 2303 GENERAL LINGUISTICS</b>	<b>3 hrs.</b>
Sec. 001 Cd 4 MTWRF 10:30AM - 11:30AM GIH - 338	Gui M
LING Cross-Listed with: ANTH	
LING 2303 001 is a GenEd Core Area I "Other" course.	
<b>LING 3980 HONORS RESEARCH</b>	<b>1-3 hrs.</b>
Sec. *** Cd 1,6	
<b>LING 4990 INDEPENDENT STUDY</b>	<b>1-3 hrs.</b>
Sec. *** Cd 1,7	
<b>LING 6590 FL WRK-AM IND LANG</b>	<b>3 hrs.</b>
Sec. 001 Cd 1,2,4	DAHT - 515 Foster M
LING Cross-Listed with: ANTH	

## MANAGEMENT (MGT)

Office: 206 Adams Hall  
Phone: 325-2651

MGT COURSES ARE RESTRICTED TO STUDENTS WHO ARE FULLY ADMITTED TO THE COLLEGE OF BUSINESS. ALL OTHER STUDENTS MUST OBTAIN PERMISSION FROM THE UNDERGRADUATE PROGRAMS OFFICE, ROOM 105 ADAMS HALL.

<b>MGT 3013 PRIN ORGANIZ-MGT</b>	<b>3 hrs.</b>
Sec. 100 Cd 1 MTWRF 08:10AM - 10:10AM AH - 255	Halbesleben J
MGT 3013 100 meets from Jun 1 - Jun 28.	
<b>MGT 3513 HUMAN RESOURCE MGT</b>	<b>3 hrs.</b>
Sec. 100 Cd 1 MTWRF 10:30AM - 12:30PM AH - 355	Halbesleben J
MGT 3513 100 meets from Jun 1 - Jun 28.	
<b>MGT 3523 PRODUCTION/OPS MGT</b>	<b>3 hrs.</b>
Sec. 100 Cd 1 MTWRF 12:50PM - 02:50PM AH - 359	Gross K
MGT 3523 100 meets from Jun 1 - Jun 28.	
Sec. 200 Cd 1 MTWRF 08:10AM - 10:10AM AH - 311	Tersine M
MGT 3523 200 meets from Jun 29 - Jul 27.	
<b>MGT 3960 HONORS READING</b>	<b>1-3 hrs.</b>
Sec. *** Cd 1,3,6	
<b>MGT 3980 HONORS RESEARCH</b>	<b>1-3 hrs.</b>
Sec. *** Cd 1,3,6	
<b>MGT 4363 ORGANIZTNL BEHAVIOR</b>	<b>3 hrs.</b>
Sec. 200 Cd 1 MTWRF 10:30AM - 12:30PM AH - 355	Coglisser C
MGT 4363 200 meets from Jun 29 - Jul 27.	
<b>MGT 4513 ORG DESIGN &amp; THEORY</b>	<b>3 hrs.</b>
Sec. 100 Cd 1 MTWRF 09:20AM - 11:20AM AH - 150	Anderson R
MGT 4513 100 meets from Jun 1 - Jun 28.	
<b>MGT 4710 SPEC PROBS IN MGT</b>	<b>1-3 hrs.</b>
Sec. *** Cd 1,3	
<b>MGT 6960 READINGS IN MGT</b>	<b>1-4 hrs.</b>
Sec. *** Cd 1,2,7	
MGT 6960 017 has a service charge of \$10.00.	
<b>MGT 6980 RES DRS DISSERT</b>	<b>2-16 hrs.</b>
Sec. *** Cd 1,7	
MGT 6980 015 has a service charge of \$10.00.	

## MANAGEMENT INFORMATION SYSTEMS (MIS)

Office: 307E Adams Hall  
Phone: 325-0768

<b>MIS 2013 "C" PROGRAMMING</b>	<b>3 hrs.</b>
Sec. 001 MTWRF 10:30AM - 11:30AM AH - 311	Ferguson C

# Summer Semester 2004

## MANAGEMENT INFORMATION SYSTEMS (MIS)

## MICROBIOLOGY (MBIO)

CODES (Cd.): 1-Prerequisite Required. Consult Catalog for Prerequisites; 2-Permission of Instructor Required; 3-Permission of Department Required;  
4-Cross-Listed Course; 5-Irregularly Scheduled or Departmental Exams; 6-Honors Course; 7-S/U Graded Course

MIS 2113 IS RESTRICTED TO BUSINESS MAJORS.					
MIS 2113 COMP BASED INFO SYS					3 hrs.
Sec. 001	Cd 1	MTWRF 09:20AM - 10:20AM	AH - 104	Kemp D	
Sec. 002	Cd 1	MTWRF 10:30AM - 11:30AM	AH - 104	Kemp D	
MIS 3033 JAVA					3 hrs.
Sec. 001	Cd 1	MTWRF 10:30AM - 11:30AM	AH - 112	Ratwatte M	
MIS 3033 VISUAL BASIC					3 hrs.
Sec. 002	Cd 1	MTWRF 09:20AM - 10:20AM	AH - 112	Ratwatte M	
MIS 3363 IS INFRASTRUCTURE					3 hrs.
Sec. 200	Cd 1	MTWR 03:10PM - 05:40PM	AH - 315	Schwarzkopf A	
MIS 3363 200 meets from Jun 29 - Jul 27.					
MIS 4710 CYBER SECURITY					3 hrs.
Sec. 002	Cd 1	MTWRF 09:20AM - 10:20AM	AH - 100	Ferguson C	
MIS 4960 DIRECTED READING					1-3 hrs.
Sec. ***	Cd 1,3				
MIS 5303 E-BUSINESS ARCH					3 hrs.
Sec. 200	Cd 1	MTWR 03:10PM - 05:40PM	AH - 315	Schwarzkopf A	
MIS 5303 200 meets from Jun 29 - Jul 27.					
MIS 5303 200 has a service charge of \$10.00.					
MIS 5960 DIRECTED READINGS					1-3 hrs.
Sec. ***	Cd 1,7				
MIS 5960 002 has a service charge of \$10.00.					
MIS 6960 DIRECTED READINGS					1-3 hrs.
Sec. ***	Cd 1,2,7				
MIS 6960 001 has a service charge of \$10.00.					
MIS 6980 RES DRS DISSERT					2-16 hrs.
Sec. ***	Cd 1,2,7				
MIS 6980 002 has a service charge of \$10.00.					

## MARKETING (MKT)

Office: 1 Adams Hall  
Phone: 325-3561

MKT COURSES ARE RESTRICTED TO STUDENTS WHO ARE FULLY ADMITTED TO THE COLLEGE OF BUSINESS. ALL OTHER STUDENTS MUST OBTAIN PERMISSION FROM THE UNDERGRADUATE PROGRAMS OFFICE, ROOM 105 ADAMS HALL.					
MKT 3013 PRIN OF MARKETING					3 hrs.
Sec. 100	Cd 1	MTWRF 10:30AM - 12:30PM	AH - 101	Arndt A	
MKT 3013 100 meets from Jun 1 - Jun 28.					
Sec. 200	Cd 1	MTWRF 12:50PM - 02:50PM	AH - 255	Chen H	
MKT 3013 200 meets from Jun 29 - Jul 27.					
MKT 3113 MARKETING MANAGEMNT					3 hrs.
Sec. 100	Cd 1	MTWRF 08:10AM - 10:10AM	AH - 311	Gross K	
MKT 3113 100 meets from Jun 1 - Jun 28.					
MKT 3323 PURCH/BUYER BEHAVR					3 hrs.
Sec. 100	Cd 1,4	MTWRF 12:50PM - 02:50PM	AH - 355	Briggs E	
MKT Cross-Listed with: SCM					
MKT 3323 100 meets from Jun 1 - Jun 28.					
MKT 3960 HONORS READING					1-3 hrs.
Sec. ***	Cd 1,3,6				
MKT 3980 HONORS RESEARCH					1-3 hrs.
Sec. ***	Cd 1,3,6				
MKT 4223 LOGISTICS MGT					3 hrs.
Sec. 200	Cd 1,4	MTWRF 10:30AM - 12:30PM	AH - 359	Genchev S	
MKT Cross-Listed with: SCM					
MKT 4223 200 meets from Jun 29 - Jul 27.					
MKT 4523 INTERNATL MARKETING					3 hrs.
Sec. 200	Cd 1,4	MTWRF 08:10AM - 10:10AM	AH - 355	Gross K	
MKT Cross-Listed with: SCM					
MKT 4523 200 meets from Jun 29 - Jul 27.					
MKT 4900 MARKETING READING					1-3 hrs.
Sec. ***	Cd 1,2,7				
MKT 5063 MANAGERIAL MKT					3 hrs.
Sec. 930	Cd 3850.1	MW 06:30PM - 09:20PM		Kasulis J	
MKT 5063 930 Meets at 1 Santa Fe Plaza, Oklahoma City					
MKT 5063 930 has a service charge of \$10.00.					
MKT 5960 READINGS IN MKT					1-4 hrs.
Sec. ***	Cd 1,2,7				
MKT 5960 005 has a service charge of \$10.00.					
MKT 5973 SEMINAR					3 hrs.
Sec. 200	Cd 1	MTWRF 08:00AM - 12:00PM	AH - 352		
MKT 5973 200 meets from Jun 29 - Jul 27.					
MKT 5973 200 has a service charge of \$10.00.					
MKT 6960 DIRECTED READING					1-4 hrs.
Sec. ***	Cd 1,2				
MKT 6960 008 has a service charge of \$10.00.					
MKT 6980 RES DRS DISSERT					2-16 hrs.
Sec. ***	Cd 1,7				

MKT 6980 005 has a service charge of \$10.00.

## MATHEMATICS (MATH)

Office: 423 Physical Sci Ctr  
Phone: 325-6711

THE MATH DEPARTMENT RESERVES THE RIGHT TO DROP STUDENTS FROM MATH COURSES FOR NON-ATTENDANCE OR FAILURE TO MEET COURSE PREREQUISITES. STUDENTS WHO WISH TO DROP MATH COURSES AFTER ENROLLMENT STILL HAVE THE RESPONSIBILITY FOR THE D

MATH 0113 HAS A REMEDIAL COURSE FEE OF \$20.00 PER CREDIT HOUR.					3 hrs.
MATH 0113 ELEMENTARY ALGEBRA					
Sec. 001	Cd 7	MTWRF 09:20AM - 10:20AM	PHSC - 122		
Sec. 900	Cd 7	MW 06:00PM - 08:30PM	PHSC - 223		
MATH 0123 HAS A REMEDIAL COURSE FEE OF \$20.00 PER CREDIT HOUR.					3 hrs.
MATH 0123 INTERMED ALGEBRA					
Sec. 001	Cd 1,7	MTWRF 09:20AM - 10:20AM	PHSC - 225		
Sec. 002	Cd 1,7	MTWRF 10:30AM - 11:30AM	PHSC - 223		
Sec. 900	Cd 1,7	TR 06:00PM - 08:30PM	PHSC - 223		
MATH 1473 IS A GEN ED CORE AREA I "MATHEMATICS" COURSE.					3 hrs.
MATH 1473 MATH-CRITICAL THINK					
Sec. 001	Cd 1	MTWRF 09:20AM - 10:20AM	PHSC - 321		
Sec. 002	Cd 1	MTWRF 11:40AM - 12:40PM	PHSC - 120		
MATH 1503 IS A GEN ED CORE AREA I "MATHEMATICS" COURSE.					3 hrs.
MATH 1503 INTRO-ELEM FUNCTION					
Sec. 001	Cd 1	MTWRF 09:20AM - 10:20AM	PHSC - 121		
Sec. 002	Cd 1	MTWRF 10:30AM - 11:30AM	PHSC - 356		
MATH 1523 IS A GEN ED CORE AREA I "MATHEMATICS" COURSE.					3 hrs.
MATH 1523 ELEMENTRY FUNCTIONS					
Sec. 001	Cd 1	MTWRF 09:20AM - 10:20AM	PHSC - 356		
Sec. 002	Cd 1	MTWRF 11:40AM - 12:40PM	PHSC - 119		
MATH 1643 IS A GEN ED CORE AREA I "MATHEMATICS" COURSE.					3 hrs.
MATH 1643 PRECALC BUS/SOC-SCI					
Sec. 001	Cd 1	MTWRF 10:30AM - 11:30AM	PHSC - 359		
Sec. 002	Cd 1	MTWRF 11:40AM - 12:40PM	PHSC - 225		
Sec. 003	Cd 1	MTWRF 09:20AM - 10:20AM	PHSC - 120		
MATH 1743 IS A GEN ED CORE AREA I "MATHEMATICS" COURSE.					3 hrs.
MATH 1743 CALC I-BUS/SOC SCI					
Sec. 001	Cd 1	MTWRF 09:20AM - 10:20AM	PHSC - 116		
MATH 1743 001 has a service charge of \$ 5.00.					
Sec. 002	Cd 1	MTWRF 10:30AM - 11:30AM	PHSC - 119		
MATH 1743 002 has a service charge of \$ 5.00.					
Sec. 003	Cd 1	MTWRF 11:40AM - 12:40PM	PHSC - 223		
MATH 1743 003 has a service charge of \$ 5.00.					
MATH 1823 IS A GEN ED CORE AREA I "MATHEMATICS" COURSE.					3 hrs.
MATH 1823 CALC/ANALYT GEOM I					
Sec. 001	Cd 1	MTWRF 08:10AM - 09:10AM	PHSC - 115		
Sec. 002	Cd 1	MTWRF 09:20AM - 10:20AM	PHSC - 359		
Sec. 003	Cd 1	MTWRF 10:30AM - 11:30AM	PHSC - 363		
MATH 2123 IS A GEN ED CORE AREA I "MATHEMATICS" COURSE.					3 hrs.
MATH 2123 CALC II-BUS/SOC SCI					
Sec. 001	Cd 1	MTWRF 11:40AM - 12:40PM	PHSC - 122		
MATH 2123 001 has a service charge of \$ 5.00.					
Sec. 002	Cd 1	MTWRF 11:40AM - 12:40PM	PHSC - 228		
MATH 2123 002 has a service charge of \$ 5.00.					
Sec. 003	Cd 1	MTWRF 08:10AM - 09:10AM	PHSC - 114		
MATH 2123 003 has a service charge of \$ 5.00.					
MATH 2423 IS A GEN ED CORE AREA I "MATHEMATICS" COURSE.					3 hrs.
MATH 2423 CALC/ANALYT GEOM II					
Sec. 001	Cd 1	MTWRF 08:10AM - 09:10AM	PHSC - 116		
Sec. 002	Cd 1	MTWRF 09:20AM - 10:20AM	PHSC - 223		
Sec. 003	Cd 1	MTWRF 10:30AM - 11:30AM	PHSC - 115		
MATH 2433 CAL/ANLY GEOM III					3 hrs.
Sec. 001	Cd 1	MTWRF 09:20AM - 10:20AM	PHSC - 228		
Sec. 002	Cd 1	MTWRF 10:30AM - 11:30AM	PHSC - 225		
MATH 2443 CALC/ANALYT GEOM IV					3 hrs.
Sec. 001	Cd 1	MTWRF 09:20AM - 10:20AM	PHSC - 115	Landes R	
Sec. 002	Cd 1	MTWRF 10:30AM - 11:30AM	PHSC - 117		
Sec. 003	Cd 1	MTWRF 09:20AM - 10:20AM	PHSC - 114		
MATH 2513 DISCRETE MATH					3 hrs.
Sec. 001	Cd 1	MTWRF 10:30AM - 11:30AM	PHSC - 228		
MATH 3113 INTRO ORD DIFF EQNS					3 hrs.
Sec. 001	Cd 1	MTWRF 09:20AM - 10:20AM	PHSC - 102	Gulman S	
Sec. 002	Cd 1	MTWRF 10:30AM - 11:30AM	PHSC - 114	Kim J	
MATH 3333 LINEAR ALGEBRA I					3 hrs.
Sec. 001	Cd 1	MTWRF 09:20AM - 10:20AM	PHSC - 119	Zhu M	
Sec. 002	Cd 1	MTWRF 10:30AM - 11:30AM	PHSC - 122		
Sec. 940	Cd 1	MTWR 11:00AM - 01:45PM	OCCC		
MATH 3333 940 meets from Jun 29 - Jul 27.					
MATH 3960 HONORS READING					1-3 hrs.
Sec. ***	Cd 1,3,6				

MATH 3980 HONORS RESEARCH					1-3 hrs.
Sec. ***	Cd 1,6				
MATH 3990 INDEPENDENT STUDY					1-3 hrs.
Sec. ***	Cd 1,7				
MATH 4163 INTRO PART DIF EQUA					3 hrs.
Sec. 001	Cd 1	MTWRF 08:10AM - 09:10AM	PHSC - 102	Gulman S	
MATH 4433 INTRO TO ANALYSIS I					3 hrs.
Sec. 001	Cd 1	MTWRF 09:20AM - 10:20AM	PHSC - 363	Albert J	
MATH 4753 APPLIED STAT METHOD					3 hrs.
Sec. 001	Cd 1	MTWRF 09:20AM - 10:20AM	PHSC - 117	Matthews N	
Sec. 100	Cd 1	MTWRF 10:30AM - 12:30PM	PHSC - 116	Mc Knight C	
MATH 4753 100 meets from Jun 1 - Jun 28.					
MATH 4991 MATH CAPSTONE					1 hr.
Sec. ***	Cd 1,3				
MATH 4991 001 Is a GenEd Core Area V "Senior Capstone" course.					
MATH 4991 001 Contact department for additional information on time and location.					
MATH 5803 TOPICS-MATHEMATICS					3 hrs.
Sec. 001	Cd 1	MTWRF 10:30AM - 11:30AM	PHSC - 120	Miller A	
Sec. 100	Cd 1	MTWRF 10:30AM - 12:30PM	PHSC - 121	Landes R	
TOPIC: CHAOTIC DYNAMICAL SYSTEMS					
MATH 5803 100 meets from Jun 1 - Jun 28.					
MATH 5900 GRAD MATH READING					1-3 hrs.
Sec. ***	Cd 1,3,7				
MATH 5990 SPEC PROBS IN MATH					1-2 hrs.
Sec. ***	Cd 3,7				
MATH 6980 RES DRS DISSERT					2-16 hrs.
Sec. ***	Cd 7				

## METEOROLOGY (METR)

Office: 1310 Sarkeys Energy Ctr  
Phone: 325-6561

METR 1014 WEATHER & CLIMATE					4 hrs.
Sec. 010		MTWRF 10:30AM - 10:30AM	SEC - M0204	White A	
Corequisite: METR 1014 011 or METR 1014 012					
METR 1014 010 Is a GenEd Core Area II "Natural Science w/Lab" course.					
METR 1014 010 has a service charge of \$20.00.					
METR 1014 LAB-METR 1014-010					0 hrs.
Sec. 011		MW 01:30PM - 03:20PM	SEC - P0209	White A	
Corequisite: METR 1014 010					
METR 1014 011 Is a GenEd Core Area II "Natural Science w/Lab" course.					
Sec. 012		MW 03:30PM - 05:20PM	SEC - P0209	White A	
Corequisite: METR 1014 010					
METR 1014 012 Is a GenEd Core Area II "Natural Science w/Lab" course.					
METR 2603 SEVERE/UNUSUAL WTHR					3 hrs.
Sec. 001		MTWRF 11:30AM - 12:30PM	SEC - P0207	Ensworth J	
METR 2603 001 has a service charge of \$15.00.					
METR 3960 HONORS READING					1-3 hrs.
Sec. ***	Cd 1,3,6				
METR 3980 HONORS RESEARCH					1-3 hrs.
Sec. ***	Cd 1,3,6				
METR 4990 SPECIAL PROBLEMS					1-4 hrs.
Sec. ***	Cd 1,3				
METR 5980 RES MASTERS THESIS					2-9 hrs.
Sec. ***	Cd 7				
METR 5990 INDEPENDENT STUDY					1-4 hrs.
Sec. ***	Cd 1,7				
METR 6970 SEMINAR					1 hr.
Sec. 001	Cd 1	T 03:30PM - 05:10PM	SEC - M0204	Carr F	
METR 6980 RES DRS DISSERT					2-16 hrs.
Sec. ***	Cd 7				
METR 6990 SPECIAL PROBLEMS					1-4 hrs.
Sec. ***	Cd 1,3,7				

## MICROBIOLOGY (MBIO)

Office: 134 G L Cross Hall  
Phone: 325-4321

# Summer Semester 2004

## MICROBIOLOGY (MBIO)

## TROMBONE (TROM)

CODES (Cd.): 1-Prerequisite Required. Consult Catalog for Prerequisites; 2-Permission of Instructor Required; 3-Permission of Department Required;  
4-Cross-Listed Course; 5-Irregularly Scheduled or Departmental Exams; 6-Honors Course; 7-S/U Graded Course

<b>MBIO 2815 LAB-MBIO 2815-010</b>	<b>0 hrs.</b>
Sec. 011 Cd 1 MTWR 09:20AM - 12:40PM GLCH - 337	
Corequisite: MBIO 2815 010	
MBIO 2815 011 is a GenEd Core Area II "Natural Science w/Lab" course.	
<b>MBIO 3812 FUND MICROBIOL LAB</b>	<b>2 hrs.</b>
Sec. 001 Cd 1 MTWR 09:20AM - 12:40PM GLCH - 339	
MBIO 3812 001 has a service charge of \$70.00.	
<b>MBIO 3960 HONORS READING</b>	<b>1-3 hrs.</b>
Sec. *** Cd 1,3,6	
<b>MBIO 3980 HONORS RESEARCH</b>	<b>1-3 hrs.</b>
Sec. *** Cd 1,3,6	
<b>MBIO 3990 INDEPENDENT STUDY</b>	<b>1-3 hrs.</b>
Sec. *** Cd 1,3	
<b>MBIO 4950 SENIOR THESIS</b>	<b>1-6 hrs.</b>
Sec. *** Cd 1,3	
MBIO 4950 001 is a GenEd Core Area V "Senior Capstone" course.	
<b>MBIO 4990 INDEPENDENT STUDY</b>	<b>1-3 hrs.</b>
Sec. *** Cd 1,3,7	
<b>MBIO 5620 INVESTIGATIONS</b>	<b>1-6 hrs.</b>
Sec. *** Cd 1,2	
<b>MBIO 5910 PROBS IN NAT SCI</b>	<b>1-2 hrs.</b>
Sec. *** Cd 1,2,4	
<b>MBIO 5980 RES MASTERS THESIS</b>	<b>2-9 hrs.</b>
Sec. *** Cd 7	
<b>MBIO 5990 SPECIAL STUDIES</b>	<b>1-3 hrs.</b>
Sec. *** Cd 1,7	
<b>MBIO 6980 RES DRS DISSERT</b>	<b>2-16 hrs.</b>
Sec. *** Cd 7	

## MILITARY SCIENCE (M S)

Office: 7 Armory  
Phone: 325-3012

<b>M S 2512 BASIC LEADERSHIP</b>	<b>2 hrs.</b>
Sec. 001 ARM - 1	
M S 2512 001 Contact department for additional information on time and location.	
<b>M S 3313 ADV LEADERSHIP LAB</b>	<b>3 hrs.</b>
Sec. 001 Cd 1 ARM - 103 Schramm K	
M S 3313 001 Contact department for additional information on time and location.	

## MODERN LANGUAGES LITERATURE AND LING (MLLL)

Office: 206 Kaufman Hall  
Phone: 325-6181

<b>MLLL 3000 BIBLE AS LITERATURE</b>	<b>3 hrs.</b>
Sec. 100 M T W R F 12:40PM - 02:40PM KH - 137 Kritz O	
MLLL 3000 100 meets from Jun 1 - Jun 28.	
<b>MLLL 3000 JEWISH HUMOR</b>	<b>3 hrs.</b>
Sec. 200 M T W R F 12:40PM - 02:40PM KH - 137 Kritz O	
MLLL 3000 200 meets from Jun 29 - Jul 27.	
<b>MLLL 3000 RUS LIT THR FILM</b>	<b>3 hrs.</b>
Sec. 920 M T W R 06:00PM - 09:20PM KH - 319 Karriker A	
MLLL 3000 920 meets from Jun 29 - Jul 27.	

## SCHOOL OF MUSIC

138 Catlett Music Center  
325-2081

### MUSIC (MUS)

Office: 138 Catlett Music Ctr Phone: 325-2081	
<b>MUS 3960 HONORS READING</b>	<b>1-3 hrs.</b>
Sec. *** Cd 1,6	
<b>MUS 6880 DMA PROJECT</b>	<b>2-8 hrs.</b>
Sec. *** Cd 1,7	

## MUSIC (APPLIED) INSTRUCTION FOR MUSIC MAJORS

Applied music instruction for majors has a \$25 per-credit-hour service charge.

### CLARINET (CLAR)

Office: 138 Catlett Music Ctr Phone: 325-2081	
<b>CLAR 2000 CLARINET</b>	<b>1-2 hrs.</b>
Sec. *** Cd 1,3	
<b>CLAR 2010 CLARINET</b>	<b>1-2 hrs.</b>
Sec. *** Cd 1,3	
<b>CLAR 2020 CLARINET</b>	<b>2-3 hrs.</b>
Sec. *** Cd 1,3	
<b>CLAR 4000 CLARINET</b>	<b>1-2 hrs.</b>
Sec. *** Cd 1,3	
<b>CLAR 4010 CLARINET</b>	<b>1-2 hrs.</b>
Sec. *** Cd 1,3	
<b>CLAR 4020 CLARINET</b>	<b>2-4 hrs.</b>
Sec. *** Cd 1,3	
<b>CLAR 5000 CLARINET</b>	<b>1-2 hrs.</b>
Sec. *** Cd 1,3	
<b>CLAR 5010 CLARINET</b>	<b>1-2 hrs.</b>
Sec. *** Cd 1,3	
<b>CLAR 5020 CLARINET</b>	<b>2-4 hrs.</b>
Sec. *** Cd 1,3	
<b>CLAR 6000 CLARINET</b>	<b>1-2 hrs.</b>
Sec. *** Cd 1,3	
<b>CLAR 6010 CLARINET</b>	<b>2-3 hrs.</b>
Sec. *** Cd 1,3	
<b>CLAR 6020 CLARINET</b>	<b>2-4 hrs.</b>
Sec. *** Cd 1,3	

### COMPOSITION (COMP)

Office: 138 Catlett Music Ctr Phone: 325-2081	
<b>COMP 5000 COMPOSITION</b>	<b>1-2 hrs.</b>
Sec. *** Cd 1,3	
<b>COMP 5020 COMPOSITION</b>	<b>2-4 hrs.</b>
Sec. *** Cd 1,3	

### GUITAR (GTAR)

Office: 138 Catlett Music Ctr Phone: 325-2081	
<b>GTAR 5010 GUITAR</b>	<b>1-3 hrs.</b>
Sec. *** Cd 1,3	
<b>GTAR 5020 GUITAR</b>	<b>2-4 hrs.</b>
Sec. *** Cd 1,3	
<b>GTAR 6000 GUITAR</b>	<b>1-2 hrs.</b>
Sec. *** Cd 1,3	
<b>GTAR 6010 GUITAR</b>	<b>2-3 hrs.</b>
Sec. *** Cd 1,3	
<b>GTAR 6020 GUITAR</b>	<b>2-4 hrs.</b>
Sec. *** Cd 1,3	

### PERCUSSION (PCUS)

Office: 138 Catlett Music Ctr Phone: 325-2081	
<b>PCUS 2000 PERCUSSION</b>	<b>1-2 hrs.</b>
Sec. *** Cd 1,3	

<b>PCUS 2010 PERCUSSION</b>	<b>1-2 hrs.</b>
Sec. *** Cd 1,3	
<b>PCUS 2020 PERCUSSION</b>	<b>2-3 hrs.</b>
Sec. *** Cd 1,3	
<b>PCUS 4000 PERCUSSION</b>	<b>1-2 hrs.</b>
Sec. *** Cd 1,3	
<b>PCUS 4010 PERCUSSION</b>	<b>1-2 hrs.</b>
Sec. *** Cd 1,3	
<b>PCUS 4020 PERCUSSION</b>	<b>2-4 hrs.</b>
Sec. *** Cd 1,3	
<b>PCUS 5000 PERCUSSION</b>	<b>1-2 hrs.</b>
Sec. *** Cd 1,3	
<b>PCUS 5010 PERCUSSION</b>	<b>1-2 hrs.</b>
Sec. *** Cd 1,3	
<b>PCUS 5020 PERCUSSION</b>	<b>2-4 hrs.</b>
Sec. *** Cd 1,3	
<b>PCUS 6010 PERCUSSION</b>	<b>2-3 hrs.</b>
Sec. *** Cd 1,3	
<b>PCUS 6020 PERCUSSION</b>	<b>2-4 hrs.</b>
Sec. *** Cd 1,3	

### PIANO (PIAN)

Office: 138 Catlett Music Ctr Phone: 325-2081	
<b>PIAN 2000 PIANO</b>	<b>1-2 hrs.</b>
Sec. *** Cd 1,3	
<b>PIAN 2010 PIANO</b>	<b>1-2 hrs.</b>
Sec. *** Cd 1,3	
<b>PIAN 2020 PIANO</b>	<b>2-3 hrs.</b>
Sec. *** Cd 1,3	
<b>PIAN 4000 PIANO</b>	<b>1-2 hrs.</b>
Sec. *** Cd 1,3	
<b>PIAN 4010 PIANO</b>	<b>1-2 hrs.</b>
Sec. *** Cd 1,3	
<b>PIAN 4020 PIANO</b>	<b>2-4 hrs.</b>
Sec. *** Cd 1,3	
<b>PIAN 5000 PIANO</b>	<b>1-2 hrs.</b>
Sec. *** Cd 1,3	
<b>PIAN 5010 PIANO</b>	<b>1-3 hrs.</b>
Sec. *** Cd 1,3	
<b>PIAN 5020 PIANO</b>	<b>2-4 hrs.</b>
Sec. *** Cd 1,3	
<b>PIAN 6000 PIANO</b>	<b>1-2 hrs.</b>
Sec. *** Cd 1,3	
<b>PIAN 6010 PIANO</b>	<b>2-3 hrs.</b>
Sec. *** Cd 1,3	
<b>PIAN 6020 PIANO</b>	<b>2-4 hrs.</b>
Sec. *** Cd 1,3	

### TROMBONE (TROM)

Office: 138 Catlett Music Ctr Phone: 325-2081	
<b>TROM 2000 TROMBONE</b>	<b>1-2 hrs.</b>
Sec. *** Cd 1,3	
<b>TROM 2010 TROMBONE</b>	<b>1-2 hrs.</b>
Sec. *** Cd 1,3	
<b>TROM 2020 TROMBONE</b>	<b>2-3 hrs.</b>
Sec. *** Cd 1,3	
<b>TROM 4000 TROMBONE</b>	<b>1-2 hrs.</b>
Sec. *** Cd 1,3	
<b>TROM 4010 TROMBONE</b>	<b>1-2 hrs.</b>
Sec. *** Cd 1,3	
<b>TROM 4020 TROMBONE</b>	<b>2-4 hrs.</b>
Sec. *** Cd 1,3	



# Summer Semester 2004

## TROMBONE (TROM)

## NATIVE AMERICAN STUDIES (NAS)

CODES (Cd.): 1-Prerequisite Required. Consult Catalog for Prerequisites; 2-Permission of Instructor Required; 3-Permission of Department Required;  
4-Cross-Listed Course; 5-Irregularly Scheduled or Departmental Exams; 6-Honors Course; 7-S/U Graded Course

<b>TROM 5000 TROMBONE</b> Sec. *** Cd 1,3	1-2 hrs.
<b>TROM 5010 TROMBONE</b> Sec. *** Cd 1,3	1-3 hrs.
<b>TROM 5020 TROMBONE</b> Sec. *** Cd 1,3	2-4 hrs.
<b>TROM 6000 TROMBONE</b> Sec. *** Cd 1,3	1-2 hrs.
<b>TROM 6010 TROMBONE</b> Sec. *** Cd 1,3	2-3 hrs.
<b>TROM 6020 TROMBONE</b> Sec. *** Cd 1,3	2-4 hrs.

## VOICE (VOIC)

Office: 138 Catlett Music Ctr  
Phone: 325-2081

<b>VOIC 2000 VOICE</b> Sec. *** Cd 1,3	1-2 hrs.
<b>VOIC 2010 VOICE</b> Sec. *** Cd 1,3	1-2 hrs.
<b>VOIC 2020 VOICE</b> Sec. *** Cd 1,3	2-3 hrs.
<b>VOIC 4000 VOICE</b> Sec. *** Cd 1,3	1-2 hrs.
<b>VOIC 4010 VOICE</b> Sec. *** Cd 1,3	1-2 hrs.
<b>VOIC 4020 VOICE</b> Sec. *** Cd 1,3	2-4 hrs.
<b>VOIC 5000 VOICE</b> Sec. *** Cd 1,3	1-2 hrs.
<b>VOIC 5010 VOICE</b> Sec. *** Cd 1,3	1-2 hrs.
<b>VOIC 5020 VOICE</b> Sec. *** Cd 1,3	2-4 hrs.
<b>VOIC 6000 VOICE</b> Sec. *** Cd 1,3	1-2 hrs.
<b>VOIC 6010 VOICE</b> Sec. *** Cd 1,3	2-3 hrs.
<b>VOIC 6020 VOICE</b> Sec. *** Cd 1,3	2-4 hrs.

## MUSIC EDUCATION (MUED)

Office: 138 Catlett Music Ctr  
Phone: 325-2081

<b>MUED 4970 MUS DEV VIA TECH</b> Sec. 100 Cd 1 TWRF 09:00AM - 05:00PM CMC - 6A Faulconer J	3 hrs.
<b>MUED 5212 RESEARCH-MUSIC ED</b> Sec. 100 Cd 1 MWF 03:30PM - 06:05PM CMC - 131 Barry N	2 hrs.
<b>MUED 5573 KODALY CONCEPT III</b> Sec. 100 Cd 1 MTWRF 08:00AM - 05:00PM CMC - 32 Nelson E	3 hrs.
<b>MUED 5582 FOLK SONG RESEARCH</b> Sec. 100 Cd 1 MTWRF 09:00AM - 05:00PM CMC - 32 Nelson E	2 hrs.
<b>MUED 5970 MUS DEV VIA TECH</b> Sec. 100 Cd 1 TWRF 09:00AM - 05:00PM CMC - 6A Faulconer J	3 hrs.
<b>MUED 5970 INT FOLK DANCE/MVMT</b> Sec. 101 Cd 1 RF 09:00AM - 05:00PM CMC - 32 Nelson E	1 hr.
<b>MUED 5970 CLARINET SYMPOSIUM</b> Sec. 102 Cd 1 CMC - 128 Etheridge D	1 hr.
<b>MUED 5980 RES MASTERS THESIS</b> Sec. *** Cd 7	2-9 hrs.

<b>MUED 6012 PHIL FOUND-MUS ED</b> Sec. 960 Cd 1 TR 08:00AM - 10:00AM BL - 100 Barry N	2 hrs.
<b>MUED 6442 CURRENT TRENDS MUED</b> Sec. 960 Cd 1 TR 12:30PM - 04:30PM BL - 100 Raiber M	2 hrs.
<b>MUED 6980 RES DRS DISSERT</b> Sec. *** Cd 7	2-16 hrs.

## MUSIC HISTORY (MUHI)

Office: 138 Catlett Music Ctr  
Phone: 325-2081

<b>MUHI 5970 MUHI 1945-PRESENT</b> Sec. 100 Cd 1 MWF 12:30PM - 03:00PM CMC - 131 Lee M	1-4 hrs.
<b>MUHI 5980 RES MASTERS THESIS</b> Sec. *** Cd 7	2-9 hrs.

## MUSIC LITERATURE (MULI)

Office: 138 Catlett Music Ctr  
Phone: 325-2081

<b>MULI 5970 SEMINAR</b> Sec. 001 Cd 1 CMC - 138 Wakefield W	2 hrs.
---	--------

## MUSIC FOR NON-MAJORS (MUNM)

Office: 138 Catlett Music Ctr  
Phone: 325-2081

<b>MUNM 1022 BEGIN GTAR CLASS I</b> Sec. 001 TR 01:30PM - 03:15PM CMC - 227 Hammett L	2 hrs.
<b>MUNM 1022 BEGIN PIANO CLASS I</b> Sec. 900 TR 06:30PM - 08:20PM CMC - 9	2 hrs.
<b>MUNM 1113 UNDERSTANDING MUSIC</b> Sec. 200 MTWRF 12:30PM - 02:30PM CMC - 109 Ajero M	3 hrs.
<b>MUNM 2313 HISTORY OF JAZZ</b> Sec. 100 MTWRF 10:30AM - 12:30PM CMC - 14 Hammett L	3 hrs.
<b>MUNM 3113 INTRO-WORLD MUSIC</b> Sec. 100 Cd 1 MTWRF 09:30AM - 11:30AM CMC - 242 Li G	3 hrs.
<b>MUNM 3113 101</b> Sec. 101 Cd 1 MTWRF 01:30PM - 03:30PM CMC - 242	3 hrs.
<b>MUNM 3113 201</b> Sec. 200 Cd 1 MTWRF 09:30AM - 11:30AM CMC - 242 Conklin M	3 hrs.
<b>MUNM 3113 201</b> Sec. 201 Cd 1 MTWRF 01:30PM - 03:30PM CMC - 242	3 hrs.

## MUSIC RECITALS

Office: 138 Catlett Music Ctr  
Phone: 325-2081

<b>JRRE 3021 JUNIOR RECITAL</b> Sec. 001 Cd 1,3,7 CMC - 138 Rath C	1 hr.
---	-------

<b>UGRE 4011 UNDERGRAD RECITAL</b> Sec. 001 Cd 1,3,7 CMC - 138 Rath C	1 hr.
<b>UGRE 4013 SR REC/RES PROJECT</b> Sec. 001 Cd 1,3 CMC - 214 Rath C	3 hrs.
<b>SRRE 4021 SENIOR RECITAL</b> Sec. 001 Cd 1,3,7 CMC - 138 Rath C	1 hr.
<b>GRRE 5042 GRADUATE RECITAL-MM</b> Sec. 001 Cd 1,3,7 CMC - 138 Wagner I	2 hrs.
<b>GMER 5052 GRAD MUED RECIT MME</b> Sec. 001 Cd 1,3,7 CMC - 138 Wagner I	2 hrs.
<b>RPHD 6022 GRAD RECITAL-PH D</b> Sec. 001 Cd 1,3,7 CMC - 138 Wagner I	2 hrs.
<b>GCRE 5051 GRAD COMP RECITAL</b> Sec. 001 Cd 1,7 CMC - 138 Wagner I	1 hr.
<b>GDMA 6042 GRAD RECITAL DMA</b> Sec. 001 Cd 1,3,7 CMC - 138 Wagner I	2 hrs.
<b>LDMA 6052 DMA LECTURE/RECITAL</b> Sec. 001 Cd 1,3,7 CMC - 138 Wagner I	2 hrs.

## MUSIC TECHNIQUE (MUTE)

Office: 138 Catlett Music Ctr  
Phone: 325-2081

<b>MUTE 5970 SPEC STD-CONDUCTING</b> Sec. 001 Cd 1 CMC - 138 Wakefield W	1-3 hrs.
---	----------

## MUSIC THEORY (MUTH)

Office: 138 Catlett Music Ctr  
Phone: 325-2081

<b>MUTH 4970 MUS DEV VIA TECH</b> Sec. 100 Cd 1,2 TWRF 09:00AM - 05:00PM CMC - 6A Faulconer J	3 hrs.
<b>MUTH 5812 PRACTICUM MUTH I</b> Sec. 001 Cd 1,2 TR 09:00AM - 11:30AM CMC - 131 Stephenson K	2 hrs.
<b>MUTH 5960 STU-SEMIOTIC ANALYSIS</b> Sec. 001 Cd 1,7 CMC - 119 Conlon P	3 hrs.
<b>MUTH 5970 MUS DEV VIA TECH</b> Sec. 100 Cd 1,2 TWRF 09:00AM - 05:00PM CMC - 6A Faulconer J	3 hrs.
<b>MUTH 5980 RES MASTERS THESIS</b> Sec. *** Cd 7	2-9 hrs.
<b>MUTH 6833 ANLY 20TH CENT MUS</b> Sec. 001 Cd 1 MWF 09:00AM - 11:00AM CMC - 131 Barrett R	3 hrs.

## NATIVE AMERICAN STUDIES (NAS)

Office: 804 Dale Hall Tower  
Phone: 325-2312

<b>NAS 3333 NAT AMER FILM</b> Sec. 910 Cd 1 MTWRF 05:00PM - 08:00PM DAHT - 104	3 hrs.
<b>NAS 3920 INTERNSHIP</b> Sec. *** Cd 1,2,7	1-6 hrs.
<b>NAS 3960 HONORS READING</b> Sec. *** Cd 1,2,6	1-3 hrs.

# Summer Semester 2004

## NATIVE AMERICAN STUDIES (NAS)

## PSYCHOLOGY (PSY)

CODES (Cd.): 1-Prerequisite Required. Consult Catalog for Prerequisites; 2-Permission of Instructor Required; 3-Permission of Department Required;  
4-Cross-Listed Course; 5-Irregularly Scheduled or Departmental Exams; 6-Honors Course; 7-S/U Graded Course

<b>NAS 3980 HONORS RESEARCH</b>	1-3 hrs.
Sec. *** Cd 1,2,6	
<b>NAS 4920 INTERNSHIP</b>	1-6 hrs.
Sec. *** Cd 1,2,7	
<b>NAS 4990 INDEPENDENT STUDY</b>	1-3 hrs.
Sec. *** Cd 1	

## PETROLEUM ENGINEERING (P E)

Office: T0301 Sarkeys Energy Ctr  
Phone: 325-2921

ALL STUDENTS WITH MAJORS IN THE COLLEGE OF ENGINEERING ARE EXPECTED TO HAVE A LAPTOP COMPUTER THROUGHOUT THEIR CURRICULA.

<b>P E 2281 ENGR CO-OP PROGRAM</b>	1 hr.
Sec. *** Cd 1,3,4,7	
<b>P E 4990 SPECIAL STUDIES</b>	1-4 hrs.
Sec. *** Cd 1,3	
<b>P E 5812 RESEARCH-SPEC PROBS</b>	2 hrs.
Sec. 001 Cd 2 SEC - T0207 EVANS R	
<b>P E 5980 RES MASTERS THESIS</b>	2-9 hrs.
Sec. *** Cd 7	
<b>P E 5990 SPECIAL STUDIES</b>	1-4 hrs.
Sec. *** Cd 1,3	
<b>P E 6980 RES DRS DISSERT</b>	2-16 hrs.
Sec. *** Cd 7	

## PHILOSOPHY (PHIL)

Office: 605 Dale Hall Tower  
Phone: 325-6324

<b>PHIL 1013 INTRO TO PHILOSOPHY</b>	3 hrs.
Sec. 100 MTWRF 10:30AM - 12:30PM DAHT - 906 Welch E	
PHIL 1013 100 is a GenEd Core Area IV "Western Civ & Culture" course.	
PHIL 1013 100 meets from Jun 1 - Jun 28.	
PHIL 1013 100 has a service charge of \$ 2.00.	
Sec. 200 MTWRF 11:40AM - 01:40PM DAHT - 607 Rhodes R	
PHIL 1013 200 is a GenEd Core Area IV "Western Civ & Culture" course.	
PHIL 1013 200 meets from Jun 29 - Jul 27.	
PHIL 1013 200 has a service charge of \$ 2.00.	
<b>PHIL 1103 CRITICAL REASONING</b>	3 hrs.
Sec. 200 MTWRF 10:30AM - 12:30PM DAHT - 906 Gwin M	
PHIL 1103 200 is a GenEd Core Area III "Social Science" course.	
PHIL 1103 200 meets from Jun 29 - Jul 27.	
PHIL 1103 200 has a service charge of \$ 2.00.	
<b>PHIL 1113 INTRO TO LOGIC</b>	3 hrs.
Sec. 100 Cd 1 MTWRF 09:20AM - 11:20AM DAHT - 607	
PHIL 1113 100 is a GenEd Core Area I "Mathematics" course.	
PHIL 1113 100 meets from Jun 1 - Jun 28.	
PHIL 1113 100 has a service charge of \$ 2.00.	
<b>PHIL 1213 INTRO TO ETHICS</b>	3 hrs.
Sec. 100 MTWRF 11:40AM - 01:40PM DAHT - 607 Miller T	
PHIL 1213 100 is a GenEd Core Area IV "Western Civ & Culture" course.	
PHIL 1213 100 meets from Jun 1 - Jun 28.	
PHIL 1213 100 has a service charge of \$ 2.00.	
<b>PHIL 3253 HISTORY OF ETHICS</b>	3 hrs.
Sec. 100 Cd 1 MTWRF 10:30AM - 12:30PM DAHT - 907 Farnham D	
PHIL 3253 100 is a GenEd Core Area IV "Western Civ & Culture" course.	
PHIL 3253 100 meets from Jun 1 - Jun 28.	
<b>PHIL 3313 HIST-ANCIENT PHIL</b>	3 hrs.
Sec. 200 Cd 1 MTWRF 10:30AM - 12:30PM DAHT - 104 Newhard J	
PHIL 3313 200 is a GenEd Core Area IV "Western Civ & Culture" course.	
PHIL 3313 200 meets from Jun 29 - Jul 27.	
PHIL 3313 200 has a service charge of \$ 2.00.	
<b>PHIL 3960 HONORS READING</b>	1-3 hrs.
Sec. *** Cd 1,3,6	
<b>PHIL 3980 HONORS RESEARCH</b>	1-3 hrs.
Sec. *** Cd 1,3,6	
<b>PHIL 3990 INDEPENDENT STUDY</b>	1-3 hrs.
Sec. *** Cd 1,3	
<b>PHIL 4990 INDEPENDENT STUDY</b>	1-3 hrs.
Sec. *** Cd 1,3	
<b>PHIL 5990 INDEPENDENT STUDY</b>	1-3 hrs.
Sec. *** Cd 1,3,7	
<b>PHIL 6980 RES DRS DISSERT</b>	2-16 hrs.
Sec. *** Cd 1,7	

## PHYSICS (PHYS)

Office: 131 Nielsen Hall  
Phone: 325-3961

<b>PHYS 2414 PHYS-LIFE SCIENCE</b>	4 hrs.
Sec. 001 Cd 1 MTWR 10:30AM - 12:10PM NH - A0102 Tyndall D Brucker M	
PHYS 2414 001 is a GenEd Core Area II "Natural Science, non-Lab" course.	
<b>PHYS 2424 PHYS-LIFE SCIENCES</b>	4 hrs.
Sec. 001 Cd 1 MTWR 09:30AM - 11:10AM NH - A0204 Frierson S Long S	
<b>PHYS 2514 GEN PHYS FOR ENGRS</b>	4 hrs.
Sec. 001 Cd 1 MTWR 10:30AM - 12:10PM NH - 209 Alexander J De Young R	
PHYS 2514 001 is a GenEd Core Area II "Natural Science, non-Lab" course.	
<b>PHYS 2524 GEN PHYS FOR ENGRS</b>	4 hrs.
Sec. 001 Cd 1 MTWR 09:30AM - 11:10AM SEC - A0235 Blankenship Z Llanos P	
<b>PHYS 3960 HONORS READING</b>	1-3 hrs.
Sec. *** Cd 1,3,6	
<b>PHYS 3980 HONORS RESEARCH</b>	1-3 hrs.
Sec. *** Cd 1,3,6	
<b>PHYS 3990 INDEPENDENT STUDY</b>	1-3 hrs.
Sec. *** Cd 1,2	
<b>PHYS 4300 SR RESEARCH PROJECT</b>	1-3 hrs.
Sec. 001 Cd 1,3 NH - 106 Johnson M	
PHYS 4300 001 is a GenEd Core Area V "Senior Capstone" course.	
PHYS 4300 001 has a service charge of \$35.00.	
<b>PHYS 4990 INDEPENDENT STUDY</b>	1-3 hrs.
Sec. *** Cd 1,7	
<b>PHYS 5910 PROBS IN NAT SCI</b>	1-2 hrs.
Sec. *** Cd 1,4,7	
<b>PHYS 5980 RES MASTERS THESIS</b>	2-9 hrs.
Sec. *** Cd 7	
<b>PHYS 5990 SPECIAL STUDIES</b>	1-4 hrs.
Sec. *** Cd 1,7	
<b>PHYS 6980 RES DRS DISSERT</b>	2-16 hrs.
Sec. *** Cd 7	

## POLITICAL SCIENCE (P SC)

Office: 205 Dale Hall Tower  
Phone: 325-2061

<b>P SC 1113 AMER FEDERAL GOVT</b>	3 hrs.
Sec. 100 MTWRF 09:20AM - 11:20AM GIH - 332 Karjala A	
P SC 1113 100 meets from Jun 1 - Jun 28.	
P SC 1113 100 has a service charge of \$ 5.00.	
Sec. 101 MTWRF 10:30AM - 12:30PM PHSC - 416 Hawkins L	
P SC 1113 101 meets from Jun 1 - Jun 28.	
P SC 1113 101 has a service charge of \$ 5.00.	
Sec. 200 MTWRF 09:20AM - 11:20AM COH - 246 Rowe B	
P SC 1113 200 meets from Jun 29 - Jul 27.	
P SC 1113 200 has a service charge of \$ 5.00.	
Sec. 201 MTWRF 11:40AM - 01:40PM PHSC - 224 Daadaoui M	
P SC 1113 201 meets from Jun 29 - Jul 27.	
P SC 1113 201 has a service charge of \$ 5.00.	
Sec. 900 TR 05:30PM - 08:00PM GH - 103 Ritter T	
P SC 1113 900 has a service charge of \$ 5.00.	
Sec. 950 CRSM - 134 Stapley C	
THERE WILL BE AN ORIENTATION MEETING ON SATURDAY, MAY 29, AT 10:00 AM IN ROOM 134 CROSS CENTER MAIN BUILDING, 1600 SOUTH JENKINS, NORMAN.	
P SC 1113 950 is a telecourse.	
P SC 1113 950 has a service charge of \$ 5.00.	
<b>P SC 3020 CRIMINAL PROCEDURES</b>	3 hrs.
Sec. 200 Cd 1 MTWRF 11:40AM - 01:40PM GIH - 317 Ellis M	
P SC 3020 200 meets from Jun 29 - Jul 27.	
P SC 3020 200 has a service charge of \$ 2.00.	
<b>P SC 3123 SOCIAL STATISTICS</b>	3 hrs.
Sec. 200 Cd 1,4 MTWR 11:40AM - 02:20PM AH - 304 Grasmick H	
P SC Cross-Listed with: SOC	
P SC 3123 200 meets from Jun 29 - Jul 27.	
P SC 3123 200 has a service charge of \$ 3.00.	
<b>P SC 3163 AMERICAN PRESIDENCY</b>	3 hrs.
Sec. 100 Cd 1 MTWRF 11:40AM - 01:40PM GIH - 326 Krutz G	
P SC 3163 100 meets from Jun 1 - Jun 28.	
P SC 3163 100 has a service charge of \$ 2.00.	

<b>P SC 3453 SOUTHERN POLITICS</b>	3 hrs.
Sec. 100 Cd 1 MTWRF 09:20AM - 11:20AM SEC - P0207 Gaddie R	
P SC 3453 100 is a GenEd Core Area III "Social Science" course.	
P SC 3453 100 meets from Jun 1 - Jun 28.	
P SC 3453 100 has a service charge of \$ 2.00.	
<b>P SC 3550 US FORGN POLC-ISLAM</b>	3 hrs.
Sec. 200 Cd 1 MTWRF 09:20AM - 11:20AM GIH - 332 Ray D	
P SC 3550 200 meets from Jun 29 - Jul 27.	
P SC 3550 200 has a service charge of \$ 2.00.	
<b>P SC 3910 GOVT INTERNSHIP</b>	2-3 hrs.
Sec. *** Cd 1,2,7	
<b>P SC 5910 GOVT INTERNSHIP</b>	2-8 hrs.
Sec. *** Cd 1,7	
<b>P SC 5950 RES-AMER NATL GOVT</b>	2-5 hrs.
Sec. 001 Cd 1,3,7	
<b>P SC 5950 RES-PUBLIC ADMIN</b>	2-5 hrs.
Sec. 002 Cd 1,3,7 DAHT - 318 Russell G	
<b>P SC 5950 RES AM STATE LOCAL</b>	2-5 hrs.
Sec. 003 Cd 1,3,7	
<b>P SC 5950 RES-INTL RELATN/LAW</b>	2-5 hrs.
Sec. 004 Cd 1,3,7	
<b>P SC 5950 RES-COMPARATV GOVT</b>	2-5 hrs.
Sec. 005 Cd 1,3,7	
<b>P SC 5950 RES POLIT THEORY</b>	2-5 hrs.
Sec. 006 Cd 1,3,7	
<b>P SC 5950 RES ELEC POL BEHAV</b>	2-5 hrs.
Sec. 007 Cd 1,3,7	
<b>P SC 5950 PUBLIC LAW &amp; POLICY</b>	2-5 hrs.
Sec. 008 Cd 1,3,7	
<b>P SC 5950 METHOD &amp; EMPIR THRY</b>	2-5 hrs.
Sec. 009 Cd 1,3,7	
<b>P SC 5960 DIRECTED READINGS</b>	1-3 hrs.
Sec. *** Cd 1,2,7	

## PSYCHOLOGY (PSY)

Office: 705 Dale Hall Tower  
Phone: 325-4511

<b>PSY 1113 ELEMENTS OF PSYCH</b>	3 hrs.
Sec. 001 MTWRF 09:20AM - 10:20AM DAHT - 104	
PSY 1113 001 is a GenEd Core Area III "Social Science" course.	
PSY 1113 001 has a service charge of \$14.00.	
Sec. 100 MTWRF 10:30AM - 12:30PM KH - 140	
PSY 1113 100 is a GenEd Core Area III "Social Science" course.	
PSY 1113 100 meets from Jun 1 - Jun 28.	
PSY 1113 100 has a service charge of \$14.00.	
Sec. 995 DAHT - 714 Judice N	
PSY 1113 995 is a GenEd Core Area III "Social Science" course.	
ONLINE ORIENTATION REQUIRED. <a href="#">Click here for Online Course Information</a>	
PSY 1113 995 This course is taught on the internet.	
PSY 1113 995 has a service charge of \$14.00.	
Sec. 996 DAHT - 714	
PSY 1113 996 is a GenEd Core Area III "Social Science" course.	
ONLINE ORIENTATION REQUIRED. <a href="#">Click here for Online Course Information</a>	
PSY 1113 996 This course is taught on the internet.	
PSY 1113 996 has a service charge of \$14.00.	
<b>PSY 2003 UNDERSTANDING STATS</b>	3 hrs.
Sec. 100 MTWRF 12:50PM - 01:50PM DAHT - 907	
PSY 2003 100 is a GenEd Core Area I "Mathematics" course.	
PSY 2003 100 meets from Jun 1 - Jun 28.	
PSY 2003 100 has a service charge of \$10.00.	
<b>PSY 2113 RES METH I: STATS</b>	3 hrs.
Sec. 010 Cd 1 MTWR 09:20AM - 10:20AM NH - 209	
Corequisite: PSY 2113 011	
PSY 2113 010 has a service charge of \$ 5.00.	
<b>PSY 2113 DISC-PSY 2113-010</b>	0 hrs.
Sec. 011 TW 10:30AM - 11:30AM PHSC - 230	
Corequisite: PSY 2113 010	
<b>PSY 2403 INTRO PERSONALITY</b>	3 hrs.
Sec. 001 Cd 1 MTWRF 09:20AM - 10:20AM GIH - 344	
<b>PSY 2503 COMPUTING-BEHAV SCI</b>	3 hrs.
Sec. 100 MTWRF 11:40AM - 01:40PM DAH - 17 Sadeghi K	
PSY 2503 100 meets from Jun 1 - Jun 28.	

# Summer Semester 2004

## PSYCHOLOGY (PSY)

## SOCIOLOGY (SOC)

CODES (Cd.): 1-Prerequisite Required. Consult Catalog for Prerequisites; 2-Permission of Instructor Required; 3-Permission of Department Required;  
4-Cross-Listed Course; 5-Irregularly Scheduled or Departmental Exams; 6-Honors Course; 7-S/U Graded Course

<b>PSY 2603 DEVELOPMENTAL PSYCH</b> Sec. 100 Cd 1 MTWRF 09:20AM - 11:20AM GIH - 317 PSY 2603 100 meets from Jun 1 - Jun 28.	3 hrs.
<b>PSY 3114 RES METH II:EXPERIM</b> Sec. 001 Cd 1.3 MTRF 09:20AM - 11:00AM DAH - 17 PSY 3114 001 has a service charge of \$30.00.	4 hrs.
<b>PSY 3703 SOCIAL PSYCHOLOGY</b> Sec. 100 Cd 1 MTWRF 12:50PM - 02:50PM GIH - 350 PSY 3703 100 meets from Jun 1 - Jun 28.	3 hrs.
<b>PSY 3960 HONORS READING</b> Sec. *** Cd 1,3,6	1-3 hrs.
<b>PSY 3980 HONORS RESEARCH</b> Sec. *** Cd 1,3,6	1-3 hrs.
<b>PSY 3990 INDEPENDENT STUDY</b> Sec. *** Cd 1,3	1-3 hrs.
<b>PSY 3990 RES IN HUMAN MEMORY</b> Sec. 006 Cd 1.3 Kanak N	1-3 hrs.
<b>PSY 3990 INDEPENDENT STUDY</b> Sec. *** Cd 1,3	1-3 hrs.
<b>PSY 3990 RESEARCH IN SOC PSY</b> Sec. 034 Cd 1.3 DAHT - 737 Brown R	1-3 hrs.
<b>PSY 3990 INDEPENDENT STUDY</b> Sec. *** Cd 1,3	1-3 hrs.
<b>PSY 3990 MINORITY ISSUES</b> Sec. 060 Cd 1.3 Kanak N	1-3 hrs.
<b>PSY 3990 INDEPENDENT STUDY</b> Sec. *** Cd 1,3	1-3 hrs.
<b>PSY 4133 CAPSTONE LIT REVIEW</b> Sec. 005 Cd 1.3 DAHT - 739 Gronlund S PSY 4133 005 Is a GenEd Core Area V "Senior Capstone" course.	3 hrs.
Sec. 026 Cd 1.3 DAHT - 709 Justice N PSY 4133 026 Is a GenEd Core Area V "Senior Capstone" course.	3 hrs.
<b>PSY 4510 NUMBER NYNE TRAIN</b> Sec. *** Cd 1,7	1-3 hrs.
<b>PSY 4510 PRAC-PRSNAL RES</b> Sec. 004 Cd 1.7 DAHT - 705A Gilliland K	1-3 hrs.
<b>PSY 4510 DEV OF READING PRACT</b> Sec. 015 Cd 1,3,7 DAHT - 737	1-3 hrs.
<b>PSY 4510 APPL-PSY PRACTICUM</b> Sec. 022 Cd 1,7 DAHT - 705 Russell C	1-3 hrs.
<b>PSY 4910 INSTRUCTIONAL AIDES</b> Sec. *** Cd 1,3	1-3 hrs.
<b>PSY 4913 BACHELOR SCI THESIS</b> Sec. *** Cd 1	3 hrs.
<b>PSY 4920 CHILD PSYCHOPATHOL</b> Sec. 100 Cd 1 MTWRF 12:50PM - 02:50PM DAHT - 905 Terry C PSY 4920 100 meets from Jun 1 - Jun 28.	3 hrs.
<b>PSY 4990 PHYSIOLOGICAL PSYCH</b> Sec. *** Cd 1,3	1-3 hrs.
<b>PSY 4990 COGNITIVE PSYCH</b> Sec. 002 Cd 1,3 DAHT - 707	1-3 hrs.
<b>PSY 4990 ADAPTIVE INTERFACES</b> Sec. 003 Cd 1,3 Gettys C	1-3 hrs.
<b>PSY 4990 INDEPENDENT STUDY</b> Sec. *** Cd 1,3	1-3 hrs.
<b>PSY 4990 RES IN HUMAN MEMORY</b> Sec. 006 Cd 1,3 DAHT - 737 Kanak N	1-3 hrs.
<b>PSY 4990 INDEPENDENT STUDY</b> Sec. *** Cd 1,3	1-3 hrs.
<b>PSY 4990 DIRECT INVESTIGATN</b> Sec. 014 Cd 1,3 DAHT - 714 Weiss R	1-3 hrs.
<b>PSY 4990 INDEPENDENT STUDY</b> Sec. *** Cd 1,3	1-3 hrs.
<b>PSY 4990 RESEARCH IN SOC PSY</b> Sec. 034 Cd 1,3 DAHT - 737 Brown R	1-3 hrs.
<b>PSY 4990 INDEPENDENT STUDY</b> Sec. *** Cd 1,3	1-3 hrs.
<b>PSY 4990 APPL PSY RESEARCH</b> Sec. 044 Cd 1,2 DAHT - 705A Gilliland K	1-3 hrs.

<b>PSY 4990 MINORITY ISSUES</b> Sec. 060 Cd 1,3 DAHT - 737 Kanak N	1-3 hrs.
<b>PSY 4990 INDEPENDENT STUDY</b> Sec. *** Cd 1,3	1-3 hrs.
<b>PSY 5960 DIRECTED READINGS</b> Sec. *** Cd 1,3,7	1-4 hrs.
<b>PSY 5970 PRE-MASTER RESEARCH</b> Sec. *** Cd 1,2	1-4 hrs.
<b>PSY 5980 RES MASTERS THESIS</b> Sec. *** Cd 7	2-9 hrs.
<b>PSY 6910 READINGS-PSYCHOLOGY</b> Sec. 001 Cd 1,3,7 DAHT - 707 Devenport L	1-4 hrs.
Sec. 002 Cd 1,3,7	
Sec. 003 Cd 1,3,7	
Sec. 004 Cd 1,3,7	
Sec. 005 Cd 1,3,7	
Sec. 006 Cd 1,3,7	
Sec. 007 Cd 1,3,7	
Sec. 008 Cd 1,3,7	
Sec. 009 Cd 1,3,7	
Sec. 010 Cd 1,3,7	
Sec. 011 Cd 1,3,7	
Sec. 012 Cd 1,3,7	
Sec. 013 Cd 1,3,7	
Sec. 014 Cd 1,3,7	
<b>PSY 6910 RDGS IN PSYCHOLOGY</b> Sec. *** Cd 1,3,7	1-4 hrs.
<b>PSY 6920 PHYSIOLOGICAL PSYCH</b> Sec. *** Cd 1,3,7	1-6 hrs.
<b>PSY 6923 HIST OF PSYCHOLOGY</b> Sec. 200 Cd 1 MTWRF 09:20AM - 11:20AM DAHT - 905 Terry R PSY 6923 200 meets from Jun 29 - Jul 27.	3 hrs.
<b>PSY 6930 RES-COGNITIVE PROC</b> Sec. 001 Cd 1,3,7 DAHT - 735 Devenport L	1-6 hrs.
Sec. 002 Cd 1,3,7	
Sec. 003 Cd 1,3,7	
Sec. 005 Cd 1,3,7	
Sec. 006 Cd 1,3,7	
Sec. 009 Cd 1,3,7	
<b>PSY 6930 RES-QUANT PSY</b> Sec. 012 Cd 1,3,7 DAHT - 739A Terry R	1-6 hrs.
<b>PSY 6930 RES-COGNITIVE PROCES</b> Sec. 015 Cd 1,3,7 DAHT - 727	1-6 hrs.
<b>PSY 6940 RES-PER/SOC/DEV PSY</b> Sec. *** Cd 1,3,7	1-6 hrs.
<b>PSY 6970 POST-MAST RESEARCH</b> Sec. 001 Cd 1 DAHT - 735 Devenport L	1-4 hrs.
Sec. 002 Cd 1	
Sec. 008 Cd 1	
Sec. 019 Cd 1	
Sec. 022 Cd 1	
Sec. 023 Cd 1	
Sec. 032 Cd 1	
<b>PSY 6980 RES DRS DISSERT</b> Sec. *** Cd 7	2-16 hrs.

## REGIONAL & CITY PLANNING (RCPL)

<b>Office: 208 Carnegie Building Phone: 325-2444</b>	
<b>RCPL 5596 URB PLAN PROF PROJ</b> Sec. *** Cd 1,2	6 hrs.
<b>RCPL 5960 DIRECTED READING</b> Sec. *** Cd 1,7	1-6 hrs.
<b>RCPL 5980 RES MASTERS THESIS</b> Sec. *** Cd 7 RCPL 5980 004 has a service charge of \$ 3.00.	2-9 hrs.
<b>RCPL 5990 SPECIAL STUDIES</b> Sec. *** Cd 1,3,7	2-6 hrs.
<b>RCPL 6520 FIELD STUDIES</b> Sec. *** Cd 1,3,7	1-6 hrs.

## RUSSIAN (RUSS)

<b>Office: 206 Kaufman Hall Phone: 325-6181</b>	
<b>RUSS 1115 BEGINNING RUSSIAN</b> Sec. 001 Cd 1 MTWRF 11:40AM - 01:40PM KH - 139 Virabyan R RUSS 1115 001 Is a GenEd Core Area I "Foreign Language" course. RUSS 1115 001 has a service charge of \$20.00.	5 hrs.
<b>RUSS 2113 INTERMED RUSSIAN</b> Sec. 100 Cd 1 MTWRF 09:20AM - 11:20AM KH - 330 Kariker A RUSS 2113 100 meets from Jun 1 - Jun 28. RUSS 2113 100 has a service charge of \$15.00.	3 hrs.

## SOCIAL WORK (S WK)

<b>Office: 211 Rhyne Hall Phone: 325-2821</b>	
<b>S WK 3960 HONORS READING</b> Sec. *** Cd 1,3,6	1-3 hrs.
<b>S WK 3980 HONORS RESEARCH</b> Sec. *** Cd 1,3,6	1-3 hrs.
<b>S WK 4010 S WK PRACT IN AGING</b> Sec. 900 Cd 1 FA 10:00AM - 06:00PM RHYN - 115 Edge-Boyd S MEETS JUNE 11-12, JULY 9-10 AND 30-31. S WK 4010 900 meets from Jun 11 - Jul 31.	3 hrs.
<b>S WK 4315 PRACTICUM I</b> Sec. 001 Cd 1,7 RHYN - 214 Carter K S WK 4315 001 has a service charge of \$45.00.	5 hrs.
<b>S WK 4325 PRACTICUM II</b> Sec. 001 Cd 1,7 RHYN - 214 Carter K S WK 4325 001 Is a GenEd Core Area V "Senior Capstone" course. S WK 4325 001 has a service charge of \$45.00.	5 hrs.
<b>S WK 4990 INDEPENDENT STUDY</b> Sec. *** Cd 1,3	1-3 hrs.
<b>S WK 5010 S WK PRACT IN AGING</b> Sec. 900 Cd 1,3 FA 10:00AM - 06:00PM RHYN - 115 Edge-Boyd S MEETS JUNE 11-12, JULY 9-10 AND 30-31. S WK 5010 900 meets from Jun 11 - Jul 31.	3 hrs.
<b>S WK 5410 S WK PRACTICUM I</b> Sec. 001 Cd 1,7 RHYN - 214 Carter K S WK 5410 001 has a service charge of \$45.00.	3 hrs.
<b>S WK 5420 S WK PRACTICUM II</b> Sec. 001 Cd 1,7 RHYN - 206 Carter K S WK 5420 001 has a service charge of \$45.00.	3 hrs.
<b>S WK 5990 RESEARCH IN SOC WRK</b> Sec. *** Cd 1,3,7	1-6 hrs.
<b>S WK 5960 DIRECTED READINGS</b> Sec. *** Cd 1,3	1-4 hrs.

## SUPPLY CHAIN MANAGEMENT (SCM)

<b>Office: 1 Adams Hall Phone: 325-3561</b>	
<b>SCM 3323 PURCH/BUYER BEHAVR</b> Sec. 100 Cd 1,4 MTWRF 12:50PM - 02:50PM AH - 355 Briggs E SCM Cross-Listed with: MKT SCM 3323 100 meets from Jun 1 - Jun 28.	3 hrs.
<b>SCM 4223 LOGISTICS MGT</b> Sec. 200 Cd 1,4 MTWRF 10:30AM - 12:30PM AH - 359 Genchev S SCM Cross-Listed with: MKT SCM 4223 200 meets from Jun 29 - Jul 27.	3 hrs.
<b>SCM 4523 INTERNATL MARKETING</b> Sec. 200 Cd 1,4 MTWRF 08:10AM - 10:10AM AH - 355 Gross K SCM Cross-Listed with: MKT SCM 4523 200 meets from Jun 29 - Jul 27.	3 hrs.

## SOCIOLOGY (SOC)

<b>Office: 331 Kaufman Hall Phone: 325-1751</b>	
<b>SOC 1113 INTRO TO SOCIOLOGY</b> Sec. 200 Cd 1 MTWRF 11:40AM - 01:40PM GH - 103 Carey S SOC 1113 200 Is a GenEd Core Area III "Social Science" course. SOC 1113 200 meets from Jun 29 - Jul 27. SOC 1113 200 has a service charge of \$ 3.00.	3 hrs.

# Summer Semester 2004

## SOCIOLOGY (SOC)

## ZOOLOGY (ZOO)

CODES (Cd.): 1-Prerequisite Required. Consult Catalog for Prerequisites; 2-Permission of Instructor Required; 3-Permission of Department Required;  
4-Cross-Listed Course; 5-Irregularly Scheduled or Departmental Exams; 6-Honors Course; 7-S/U Graded Course

<p>Sec. 950 SOC 1113 950 Is a GenEd Core Area III "Social Science" course. THERE WILL BE AN ORIENTATION MEETING ON SATURDAY, MAY 29, AT 9:00 AM IN ROOM 134 CROSS CENTER MAIN BUILDING, 1600 SOUTH JENKINS, NORMAN. SOC 1113 950 is a telecourse. SOC 1113 950 has a service charge of \$ 3.00.</p> <p><b>SOC 1523 SOCIAL PROBLEMS</b> 3 hrs. Sec. 100 MTWRF 09:20AM - 11:20AM COH - 246 Hammers C SOC 1523 100 is a GenEd Core Area IV "Western Civ &amp; Culture" course. SOC 1523 100 meets from Jun 1 - Jun 28. SOC 1523 100 has a service charge of \$ 3.00.</p> <p>Sec. 200 MTWRF 09:20AM - 11:20AM GH - 103 Dean N SOC 1523 200 is a GenEd Core Area IV "Western Civ &amp; Culture" course. SOC 1523 200 meets from Jun 29 - Jul 27. SOC 1523 200 has a service charge of \$ 3.00.</p> <p>Sec. 995 Brown A SOC 1523 995 Is a GenEd Core Area IV "Western Civ &amp; Culture" course. ONLINE ORIENTATION REQUIRED. <a href="#">Click here for Online Course Information</a> SOC 1523 995 This course is taught on the internet. SOC 1523 995 meets from Jun 29 - Jul 27. SOC 1523 995 has a service charge of \$ 3.00.</p> <p><b>SOC 2003 INTRO-WOMEN STUDIES</b> 3 hrs. Sec. 200 Cd 4 TWR 01:00PM - 04:30PM PHSC - 119 SOC Cross-Listed with: WS SOC 2003 200 Is a GenEd Core Area IV "Western Civ &amp; Culture" course. SOC 2003 200 meets from Jun 29 - Jul 27. SOC 2003 200 has a service charge of \$ 5.00.</p> <p><b>SOC 3123 SOCIAL STATISTICS</b> 3 hrs. Sec. 200 Cd 1.4 MTWR 11:40AM - 02:20PM AH - 304 Grasmick H SOC Cross-Listed with: PSC SOC 3123 200 meets from Jun 29 - Jul 27. SOC 3123 200 has a service charge of \$ 3.00.</p> <p><b>SOC 3523 CRIME &amp; DELINQUENCY</b> 3 hrs. Sec. 100 Cd 1 MTWRF 02:00PM - 04:00PM GLCH - 233 Gilliam J SOC 3523 100 meets from Jun 1 - Jun 28. SOC 3523 100 has a service charge of \$ 3.00.</p> <p>Sec. 995 Hope T ONLINE ORIENTATION REQUIRED. <a href="#">Click here for Online Course Information</a> SOC 3523 995 This course is taught on the internet. SOC 3523 995 has a service charge of \$ 3.00.</p> <p><b>SOC 3533 CRIMINAL JUSTICE</b> 3 hrs. Sec. 200 Cd 1 MTWRF 02:40PM - 04:40PM AH - 104 Franzese R SOC 3533 200 meets from Jun 29 - Jul 27. SOC 3533 200 has a service charge of \$ 3.00.</p> <p><b>SOC 3543 SOCIOL OF DEVIANCE</b> 3 hrs. Sec. 100 Cd 1 MTWRF 09:20AM - 11:20AM GH - 103 Franzese R SOC 3543 100 meets from Jun 1 - Jun 28. SOC 3543 100 has a service charge of \$ 3.00.</p> <p><b>SOC 3623 MINORITY/ETHNIC GRP</b> 3 hrs. Sec. 200 Cd 1 MTWRF 09:20AM - 11:20AM GIH - 317 Woodfork K SOC 3623 200 meets from Jun 29 - Jul 27. SOC 3623 200 has a service charge of \$ 3.00.</p> <p><b>SOC 3683 WLTH PWR &amp; PRESTIGE</b> 3 hrs. Sec. 200 Cd 1 MTWRF 02:40PM - 04:40PM GH - 103 Alexander S SOC 3683 200 meets from Jun 29 - Jul 27. SOC 3683 200 has a service charge of \$ 3.00.</p> <p><b>SOC 3723 SOCIOLOGY OF FAMILY</b> 3 hrs. Sec. 995 Bass L ONLINE ORIENTATION REQUIRED. <a href="#">Click here for Online Course Information</a> SOC 3723 995 This course is taught on the internet. SOC 3723 995 meets from Jun 1 - Jun 28. SOC 3723 995 has a service charge of \$ 3.00.</p> <p>Sec. 996 Bass L ONLINE ORIENTATION REQUIRED. <a href="#">Click here for Online Course Information</a> SOC 3723 996 This course is taught on the internet. SOC 3723 996 meets from Jun 29 - Jul 27. SOC 3723 996 has a service charge of \$ 3.00.</p> <p><b>SOC 3873 RELIGION &amp; SOCIETY</b> 3 hrs. Sec. 100 Cd 1 MTWR 02:20PM - 05:00PM GH - 103 Burns T SOC 3873 100 meets from Jun 1 - Jun 28. SOC 3873 100 has a service charge of \$ 3.00.</p> <p><b>SOC 3900 WHITE COLLAR CRIME</b> 3 hrs. Sec. 100 Cd 1 MTWR 09:20AM - 12:00PM GH - 102 Shukla R SOC 3900 100 meets from Jun 1 - Jun 28.</p> <p><b>SOC 3960 HONORS READING</b> 1-3 hrs. Sec. *** Cd 1,3,6</p> <p><b>SOC 3980 HONORS RESEARCH</b> 1-3 hrs. Sec. *** Cd 1,3,6</p>	<p><b>SOC 4603 INTERN-CRIMINOLOGY</b> 3 hrs. Sec. 001 Cd 1,3 KH - 329D Clay W SOC 4603 001 Contact department for additional information on time and location.</p> <p><b>SOC 4843 CAPSTONE-CRIMINOLOG</b> 3 hrs. Sec. 100 Cd 1 MTWRF 11:40AM - 01:40PM GH - 103 Hope T SOC 4843 100 is a GenEd Core Area V "Senior Capstone" course. SOC 4843 100 meets from Jun 1 - Jun 28. SOC 4843 100 has a service charge of \$ 3.00.</p> <p><b>SOC 4943 CAPSTONE GEN SOC</b> 3 hrs. Sec. 100 Cd 1 MTWRF 02:00PM - 04:40PM AH - 104 Brown A SOC 4943 100 is a GenEd Core Area V "Senior Capstone" course. SOC 4943 100 meets from Jun 1 - Jun 28. SOC 4943 100 has a service charge of \$ 3.00.</p> <p><b>SOC 4990 INDEPENDENT STUDY</b> 1-3 hrs. Sec. *** Cd 1,2</p> <p><b>SOC 5790 SOCIOLOGICAL ISSUES</b> 2-3 hrs. Sec. *** Cd 3</p> <p><b>SOC 5960 DIRECTED READINGS</b> 1-4 hrs. Sec. *** Cd 1,2,7</p> <p><b>SOC 5980 RES MASTERS THESIS</b> 2-9 hrs. Sec. *** Cd 7</p> <p><b>SOC 6233 ADV SOC STAT II</b> 3 hrs. Sec. 100 Cd 1 MTWRF 02:00PM - 04:40PM KH - 330 St John C SOC 6233 100 meets from Jun 1 - Jun 28.</p> <p><b>SOC 6980 RES DRS DISSERT</b> 2-16 hrs. Sec. *** Cd 7</p> <p><b>SOC 6990 SPECIAL STUDIES</b> 1-4 hrs. Sec. *** Cd 1,3,7</p>	<p><b>SPAN 3423 ADV SPANISH COMP</b> 3 hrs. Sec. 100 Cd 1 MTWRF 10:30AM - 12:30PM KH - 137 Ruiz M SPAN 3423 100 meets from Jun 1 - Jun 28. SPAN 3423 100 has a service charge of \$10.00.</p> <p><b>SPAN 3980 HONORS RESEARCH</b> 1-3 hrs. Sec. *** Cd 1,3,6</p> <p><b>SPAN 4990 INDEPENDENT STUDY</b> 1-3 hrs. Sec. *** Cd 1,7</p> <p><b>SPAN 5910 PROBS IN RESEARCH</b> 2-4 hrs. Sec. *** Cd 1,3,7</p> <p><b>SPAN 5990 INDEPENDENT STUDIES</b> 1-3 hrs. Sec. *** Cd 1,3,7</p>
--	---	---

## SPANISH (SPAN)

Office: 206 Kaufman Hall  
Phone: 325-6181

<p><b>SPAN 1115 REQUIRES A SCREENING INTERVIEW PRIOR TO ENROLLMENT. INTERVIEWS ARE CONDUCTED IN ROOM 228 KAUFMAN HALL.</b></p> <p><b>SPAN 1115 IS A GEN ED CORE AREA I "FOREIGN LANGUAGE" COURSE.</b></p> <p><b>SPAN 1115 HAS A SERVICE CHARGE OF \$15.00.</b></p> <p><b>SPAN 1115 BEGINNING SPANISH</b> 5 hrs. Sec. 001 Cd 3 MTWRF 08:10AM - 10:20AM KH - 137 Sec. 002 Cd 3 MTWRF 11:40AM - 01:40PM BURT - 119 Sec. 003 Cd 3 MTWRF 12:50PM - 02:50PM KH - 140 Sec. 004 Cd 3 MTWRF 08:10AM - 10:20AM KH - 132</p> <p><b>SPAN 1225 IS A GEN ED CORE AREA I "FOREIGN LANGUAGE" COURSE. SPAN 1225 HAS A SERVICE CHARGE OF \$15.00.</b></p> <p><b>SPAN 1225 BEGIN SPANISH-CONT</b> 5 hrs. Sec. 001 Cd 1 MTWRF 11:40AM - 01:40PM KH - 136 Sec. 002 Cd 1 MTWRF 12:50PM - 02:50PM KH - 132 Sec. 003 Cd 1 MTWRF 11:40AM - 01:40PM KH - 319 Sec. 004 Cd 1 MTWRF 08:10AM - 10:20AM KH - 138 Sec. 005 Cd 1 MTWRF 08:10AM - 10:20AM KH - 134 Sec. 995 Cox S ONLINE ORIENTATION REQUIRED. <a href="#">Click here for Online Course Information</a></p> <p>Sec. 996 Verbick J ONLINE ORIENTATION REQUIRED. <a href="#">Click here for Online Course Information</a></p> <p><b>SPAN 2113 INTERMEDIATE SPAN</b> 3 hrs. Sec. 100 Cd 1 MTWRF 10:30AM - 12:30PM KH - 132 SPAN 2113 100 meets from Jun 1 - Jun 28. SPAN 2113 100 has a service charge of \$15.00.</p> <p>Sec. 101 Cd 1 MTWRF 09:20AM - 11:20AM KH - 135 SPAN 2113 101 meets from Jun 1 - Jun 28. SPAN 2113 101 has a service charge of \$15.00.</p> <p>Sec. 200 Cd 1 MTWRF 10:30AM - 12:30PM KH - 132 SPAN 2113 200 meets from Jun 29 - Jul 27. SPAN 2113 200 has a service charge of \$15.00.</p> <p><b>SPAN 2223 INTERMD SPAN CONT</b> 3 hrs. Sec. 100 Cd 1 MTWRF 10:30AM - 12:30PM BURT - 210 SPAN 2223 100 meets from Jun 1 - Jun 28. SPAN 2223 100 has a service charge of \$15.00.</p> <p><b>SPAN 3073 SPAN CONVERSATION</b> 3 hrs. Sec. 100 Cd 1 MTWRF 10:30AM - 12:30PM KH - 134 Colin J SPAN 3073 100 meets from Jun 1 - Jun 28. SPAN 3073 100 has a service charge of \$10.00.</p>	<p><b>SPAN 3423 ADV SPANISH COMP</b> 3 hrs. Sec. 100 Cd 1 MTWRF 10:30AM - 12:30PM KH - 137 Ruiz M SPAN 3423 100 meets from Jun 1 - Jun 28. SPAN 3423 100 has a service charge of \$10.00.</p> <p><b>SPAN 3980 HONORS RESEARCH</b> 1-3 hrs. Sec. *** Cd 1,3,6</p> <p><b>SPAN 4990 INDEPENDENT STUDY</b> 1-3 hrs. Sec. *** Cd 1,7</p> <p><b>SPAN 5910 PROBS IN RESEARCH</b> 2-4 hrs. Sec. *** Cd 1,3,7</p> <p><b>SPAN 5990 INDEPENDENT STUDIES</b> 1-3 hrs. Sec. *** Cd 1,3,7</p>
--	---

## UNIVERSITY COURSE (UNIV)

<b>UNIV 4000 SLEP-DANTES INFERNO</b>	2-3 hrs.
Sec. 001 Cd 1,3 MH - 559 DeBolt H	
<b>UNIV 4000 SLEP-ARTIFICAL INTEL</b>	2-3 hrs.
Sec. 002 Cd 1,3 MH - 559 DeBolt H	

## WOMEN'S STUDIES PROGRAM (W S)

Office: 530 Physical Sci Ctr Phone: 325-3481	
<b>W S 2003 INTRO-WOMEN STUDIES</b>	3 hrs.
Sec. 200 Cd 4 TWR 01:00PM - 04:30PM PHSC - 119 W S Cross-Listed with: SOC W S 2003 200 Is a GenEd Core Area IV "Western Civ & Culture" course. W S 2003 200 meets from Jun 29 - Jul 27. W S 2003 200 has a service charge of \$ 5.00.	
<b>W S 3220 SURVEY-LESBIAN LIT</b>	3 hrs.
Sec. 100 TWR 01:00PM - 04:30PM PHSC - 117 W S 3220 100 meets from Jun 1 - Jun 28.	
<b>W S 3960 HONORS READING</b>	1-3 hrs.
Sec. *** Cd 1,3,6	
<b>W S 3980 HONORS RESEARCH</b>	1-3 hrs.
Sec. *** Cd 1,3,6	
<b>W S 4013 INTERNSHIP</b>	3 hrs.
Sec. *** Cd 1,3	
<b>W S 4913 SENIOR THESIS</b>	3 hrs.
Sec. *** Cd 1	
<b>W S 4990 INDEPENDENT STUDY</b>	1-6 hrs.
Sec. *** Cd 1,7	
<b>W S 5013 INTERNSHIP</b>	3 hrs.
Sec. *** Cd 1	
<b>W S 5960 DIRECTED READINGS</b>	1-6 hrs.
Sec. *** Cd 1,7	

## ZOOLOGY (ZOO)

Office: 314 Richards Hall Phone: 325-4821	
<b>ZOO 1114 INTRO ZOOLOGY</b>	4 hrs.
Sec. 001 MTWR 09:20AM - 11:20AM SUT - 111 Walvoord M ZOO 1114 001 Is a GenEd Core Area II "Natural Science, non-Lab" course.	
<b>ZOO 1121 INTRO ZOOLOGY LAB</b>	1 hr.
Sec. 001 Cd 1 MW 12:50PM - 04:10PM RH A - 157 ZOO 1121 001 Is a GenEd Core Area II "Natural Science w/Lab" course. ZOO 1121 001 has a service charge of \$15.00.	
<b>ZOO 2124 HUMAN PHYSIOLOGY</b>	4 hrs.
Sec. 010 Cd 1,3 MTRF 11:45AM - 12:45PM SUT - 111 Corequisite: ZOO 2124 010 ZOO 2124 010 has a service charge of \$15.00.	
<b>ZOO 2124 LAB-ZOO 2124-010</b>	0 hrs.
Sec. 011 Cd 1 TR 08:20AM - 11:40AM RH - 213 Corequisite: ZOO 2124 010	
Sec. 012 Cd 1 TR 12:50PM - 04:10PM RH - 213 Corequisite: ZOO 2124 010	
Sec. 013 Cd 1 MW 12:50PM - 04:10PM RH - 213 Corequisite: ZOO 2124 010	
<b>ZOO 3960 HONORS READING</b>	1-3 hrs.
Sec. *** Cd 1,3,6	

# Summer Semester 2004

**ZOOLOGY (ZOO)**

**ZOOLOGY (ZOO)**

CODES (Cd.): 1-Prerequisite Required. Consult Catalog for Prerequisites; 2-Permission of Instructor Required; 3-Permission of Department Required;  
4-Cross-Listed Course; 5-Irregularly Scheduled or Departmental Exams; 6-Honors Course; 7-S/U Graded Course

<b>ZOO 3980 HONORS RESEARCH</b>	1-3 hrs.
Sec. *** Cd 1,3,6 ZOO 3980 044 has a service charge of \$10.00.	
<b>ZOO 3990 INDEPENDENT STUDY</b>	1-3 hrs.
Sec. *** Cd 1,2	
<b>ZOO 4970 MOLEC TECH-FLD BIO</b>	3 hrs.
Sec. 100 Cd 1,3 MTWRFA 08:00AM - 05:00PM Thompson J	
MEETS MAY 16-28. ZOO 4970 100 Meets at the Biological Station at Lake Texoma. ZOO 4970 100 meets from May 16 - May 28. ZOO 4970 100 has a service charge of \$20.00.	
<b>ZOO 4983 SENIOR SEMINAR</b>	3 hrs.
Sec. 200 Cd 1,3 MTWRF 08:00AM - 05:00PM Hambright K ZOO 4983 200 Is a GenEd Core Area V "Senior Capstone" course. MEETS AUGUST 1-13. ZOO 4983 200 Meets at the Biological Station at Lake Texoma. ZOO 4983 200 meets from Aug 1 - Aug 13.	
<b>ZOO 4990 INDEPENDENT STUDY</b>	1-3 hrs.
Sec. *** Cd 1,2	
<b>ZOO 5910 PROBS IN NAT SCI</b>	1-2 hrs.
Sec. *** Cd 1,2,4,7	
<b>ZOO 5970 MOLEC TECH-FLD BIO</b>	3 hrs.
Sec. 100 Cd 1,3 MTWRFA 08:00AM - 05:00PM Thompson J	
MEETS MAY 16-28. ZOO 5970 100 Meets at the Biological Station at Lake Texoma. ZOO 5970 100 meets from May 16 - May 28. ZOO 5970 100 has a service charge of \$20.00.	
<b>ZOO 5980 RES MASTERS THESIS</b>	2-9 hrs.
Sec. *** Cd 7	
<b>ZOO 5990 INDEPENDENT STUDY</b>	1-6 hrs.
Sec. *** Cd 1,2	
<b>ZOO 6980 RES DRS DISSERT</b>	2-16 hrs.
Sec. *** Cd 7	

## BIOLOGICAL STATION

Office: 103 Sutton Hall

Phone: 325-5391

<b>BOT 3990 INDEPENDENT STUDY</b>	1-3 hrs.
Sec. *** Cd 1	
<b>BOT 4990 FIELD BOTANY</b>	3 hrs.
Sec. 050 Cd 1,3 MTWRF 08:00AM - 05:00PM BOT 4990 050 Meets at the Biological Station at Lake Texoma. BOT 4990 050 meets from Aug 1 - Aug 13.	
<b>BOT 4990 VASC AQUATIC PLANTS</b>	3 hrs.
Sec. 051 Cd 1,3 MTWRF 08:00AM - 05:00PM BOT 4990 051 Meets at the Biological Station at Lake Texoma. BOT 4990 051 meets from May 18 - May 31.	
<b>BOT 5980 RES MASTERS THESIS</b>	2-9 hrs.
Sec. *** Cd 7	
<b>BOT 5990 FIELD BOTANY</b>	3 hrs.
Sec. 050 Cd 1,3 MTWRF 08:00AM - 05:00PM BOT 5990 050 Meets at the Biological Station at Lake Texoma. BOT 5990 050 meets from Aug 1 - Aug 13.	
<b>BOT 5990 VASC AQUATIC PLANTS</b>	3 hrs.
Sec. 051 Cd 1,3 MTWRF 08:00AM - 05:00PM BOT 5990 051 Meets at the Biological Station at Lake Texoma. BOT 5990 051 meets from May 18 - May 31.	
<b>BOT 6980 RES DRS DISSERT</b>	2-16 hrs.
Sec. *** Cd 7	
<b>ZOO 3990 INDEPENDENT STUDY</b>	1-3 hrs.
Sec. *** Cd 1	
<b>ZOO 4970 EXPERM HERPETOLOGY</b>	3 hrs.
Sec. 050 Cd 1,3 MTWRF 08:00AM - 05:00PM ZOO 4970 050 Meets at the Biological Station at Lake Texoma. ZOO 4970 050 meets from Aug 1 - Aug 13. ZOO 4970 050 has a service charge of \$20.00.	

<b>ZOO 4970 BIRD ECOLOGY</b>	3 hrs.
Sec. 051 Cd 1,3 MTWRF 08:00AM - 05:00PM ZOO 4970 051 Meets at the Biological Station at Lake Texoma. ZOO 4970 051 meets from May 16 - May 31. ZOO 4970 051 has a service charge of \$20.00.	
<b>ZOO 4970 FLD INSECT ECOLOGY</b>	3 hrs.
Sec. 052 Cd 1,3 MTWRF 08:00AM - 05:00PM Hobson K ZOO 4970 052 Meets at the Biological Station at Lake Texoma. ZOO 4970 052 meets from May 16 - May 28. ZOO 4970 052 has a service charge of \$20.00.	
<b>ZOO 4970 FIELD MAMMOLOGY</b>	3 hrs.
Sec. 053 Cd 1,3 MTWRF 08:00AM - 05:00PM ZOO 4970 053 Meets at the Biological Station at Lake Texoma. ZOO 4970 053 meets from Aug 1 - Aug 13. ZOO 4970 053 has a service charge of \$20.00.	
<b>ZOO 4970 RESERVOIR FISH ECOL</b>	3 hrs.
Sec. 054 Cd 1,3 MTWRF 08:00AM - 05:00PM ZOO 4970 054 Meets at the Biological Station at Lake Texoma. ZOO 4970 054 meets from Aug 1 - Aug 13. ZOO 4970 054 has a service charge of \$20.00.	
<b>ZOO 4970 MOLEC TECH-FLD BIOL</b>	3 hrs.
Sec. 055 Cd 1,3 MTWRF 08:00AM - 05:00PM ZOO 4970 055 Meets at the Biological Station at Lake Texoma. ZOO 4970 055 has a service charge of \$20.00.	
<b>ZOO 4990 INDEPENDENT STUDY</b>	1-3 hrs.
Sec. *** Cd 1	
<b>ZOO 5910 PROBS IN NAT SCI</b>	1-2 hrs.
Sec. *** Cd 1,4,7	
<b>ZOO 5970 EXPERM HERPETOLOGY</b>	3 hrs.
Sec. 050 Cd 1,3 MTWRF 08:00AM - 05:00PM ZOO 5970 050 Meets at the Biological Station at Lake Texoma. ZOO 5970 050 meets from Aug 1 - Aug 13. ZOO 5970 050 has a service charge of \$20.00.	
<b>ZOO 5970 BIRD ECOLOGY</b>	3 hrs.
Sec. 051 Cd 1,3 MTWRF 08:00AM - 05:00PM ZOO 5970 051 Meets at the Biological Station at Lake Texoma. ZOO 5970 051 meets from May 16 - May 31. ZOO 5970 051 has a service charge of \$20.00.	
<b>ZOO 5970 FLD INSECT ECOLOGY</b>	3 hrs.
Sec. 052 Cd 1,3 MTWRF 08:00AM - 05:00PM Hobson K ZOO 5970 052 Meets at the Biological Station at Lake Texoma. ZOO 5970 052 meets from May 16 - May 28. ZOO 5970 052 has a service charge of \$20.00.	
<b>ZOO 5970 FIELD MAMMOLOGY</b>	3 hrs.
Sec. 053 Cd 1,3 MTWRF 08:00AM - 05:00PM ZOO 5970 053 Meets at the Biological Station at Lake Texoma. ZOO 5970 053 meets from Aug 1 - Aug 13. ZOO 5970 053 has a service charge of \$20.00.	
<b>ZOO 5970 RESERVOIR FISH ECOL</b>	3 hrs.
Sec. 054 Cd 1,3 MTWRF 08:00AM - 05:00PM ZOO 5970 054 Meets at the Biological Station at Lake Texoma. ZOO 5970 054 meets from Aug 1 - Aug 13. ZOO 5970 054 has a service charge of \$20.00.	
<b>ZOO 5970 MOLEC TECH-FLD BIOL</b>	3 hrs.
Sec. 055 Cd 1,3 MTWRF 08:00AM - 05:00PM ZOO 5970 055 Meets at the Biological Station at Lake Texoma. ZOO 5970 055 has a service charge of \$20.00.	
<b>ZOO 5980 RES MASTERS THESIS</b>	2-9 hrs.
Sec. *** Cd 7	
<b>ZOO 5990 INDEPENDENT STUDY</b>	1-3 hrs.
Sec. *** Cd 1,2	
<b>ZOO 6980 RES DRS DISSERT</b>	2-16 hrs.
Sec. *** Cd 7	

# Fall Semester 2004

## ACCOUNTING (ACCT)

## AEROSPACE STUDIES (AERO)

CODES (Cd.): 1-Prerequisite Required. Consult Catalog for Prerequisites; 2-Permission of Instructor Required; 3-Permission of Department Required;  
4-Cross-Listed Course; 5-Irregularly Scheduled or Departmental Exams; 6-Honors Course; 7-S/U Graded Course

### ACCOUNTING (ACCT)

Office: 200 Adams Hall  
Phone: 325-4221

2000-LEVEL ACCT COURSES ARE OPEN TO ALL STUDENTS EXCEPT UNIVERSITY COLLEGE FRESHMEN.

<b>ACCT 2113 FINANCIAL ACCOUNTING</b>	<b>3 hrs.</b>
Sec. 001 TR 01:30PM - 02:45PM PHSC - 201 Thomas W	
Sec. 002 TR 12:00PM - 01:15PM PHSC - 201 Thomas W	
Sec. 900 TR 06:00PM - 07:15PM CH - 104	
Sec. 901 TR 04:30PM - 05:45PM AH - 315	
Sec. 902 Cd 3.6 TR 04:30PM - 05:45PM AH - 359 Knapp M	
ACCT 2113 902 Requires permission of Honors Office for enrollment.	
<b>ACCT 2123 MANAGERIAL ACCOUNT</b>	<b>3 hrs.</b>
Sec. 001 Cd 1 TR 03:00PM - 04:15PM AH - 255 Knapp C	
Sec. 900 Cd 1 TR 04:30PM - 05:45PM AH - 255 Knapp C	

UPPER-LEVEL ACCT COURSES ARE RESTRICTED TO STUDENTS WHO ARE FULLY ADMITTED TO THE COLLEGE OF BUSINESS. ALL OTHER STUDENTS MUST OBTAIN PERMISSION FROM THE UNDERGRADUATE PROGRAMS OFFICE, ROOM 105 ADAMS HALL.

<b>ACCT 3113 INTERMED ACCT I</b>	<b>3 hrs.</b>
Sec. 001 Cd 1 MWF 09:30AM - 10:20AM AH - 315 Hamilton A	
Sec. 002 Cd 1 MWF 10:30AM - 11:20AM AH - 315 Hamilton A	
Sec. 003 Cd 1 MWF 01:30PM - 02:20PM CH - 104 Hamilton A	
<b>ACCT 3123 INTERMED ACCT II</b>	<b>3 hrs.</b>
Sec. 001 Cd 1 MW 01:30PM - 02:45PM AH - 355 Knapp C	
Sec. 002 Cd 1 MW 01:30PM - 02:45PM AH - 315 Lipe R	
<b>ACCT 3313 COST ACCOUNTING</b>	<b>3 hrs.</b>
Sec. 001 Cd 1 TR 07:30AM - 08:45AM AH - 315 Ghosh D	
Sec. 002 Cd 1 TR 09:00AM - 10:15AM AH - 315 Ghosh D	
<b>ACCT 3363 ACCT INFO SYSTEMS</b>	<b>3 hrs.</b>
Sec. 001 Cd 1.5 TR 09:00AM - 10:15AM AH - 311 Payne J	
Sec. 002 Cd 1.5 TR 10:30AM - 11:45AM AH - 311 Payne J	
<b>ACCT 3603 INCOME TAX ACCT I</b>	<b>3 hrs.</b>
Sec. 001 Cd 1 TR 12:00PM - 01:15PM AH - 359 Magro A	
Sec. 002 Cd 1 TR 01:30PM - 02:45PM AH - 355 Magro A	
Sec. 900 Cd 1 TR 04:30PM - 05:45PM AH - 104 Crain T	
<b>ACCT 3960 HONORS READING</b>	<b>1-3 hrs.</b>
Sec. *** Cd 1,3,6	
<b>ACCT 3980 HONORS RESEARCH</b>	<b>1-3 hrs.</b>
Sec. *** Cd 1,3,6	
<b>ACCT 4543 AUDITING</b>	<b>3 hrs.</b>
Sec. 001 Cd 1 TR 10:30AM - 11:45AM PHSC - 102 Jensen K	
Sec. 002 Cd 1 TR 03:00PM - 04:15PM PHSC - 416 Jensen K	
<b>ACCT 4703 INCOME TAX ACCT II</b>	<b>3 hrs.</b>
Sec. 001 Cd 1 MW 03:00PM - 04:15PM AH - 315 Cuccia A	
<b>ACCT 4990 SPECIAL PROBS ACCT</b>	<b>1-2 hrs.</b>
Sec. *** Cd 1,3,7	
<b>ACCT 5013 QUANT FIN CONTROLS</b>	<b>3 hrs.</b>
Sec. 930 Cd 3850.1 T 06:30PM - 09:20PM	
ACCT 5013 930 Meets at 1 Santa Fe Plaza, Oklahoma City	
ACCT 5013 930 has a service charge of \$10.00.	
<b>ACCT 5703 INCOME TAX ACCT II</b>	<b>3 hrs.</b>
Sec. 900 Cd 1 MW 04:30PM - 05:45PM AH - 352 Cuccia A	
ACCT 5703 900 has a service charge of \$10.00.	
<b>ACCT 5951 RES METH IN ACCT</b>	<b>1 hr.</b>
Sec. *** Cd 1,3,7	
ACCT 5951 014 has a service charge of \$10.00.	
<b>ACCT 5980 RES MASTERS THESIS</b>	<b>2-9 hrs.</b>
Sec. *** Cd 1,7	
ACCT 5980 014 has a service charge of \$10.00.	
<b>ACCT 5990 RESEARCH IN ACCT</b>	<b>1-4 hrs.</b>
Sec. *** Cd 1,3,7	
ACCT 5990 014 has a service charge of \$10.00.	
<b>ACCT 6193 SEM-ACCT RESEARCH</b>	<b>3 hrs.</b>
Sec. 001 Cd 1.2 MW 10:30AM - 11:45AM AH - 212A Willinger G	
ACCT 6193 001 has a service charge of \$10.00.	
<b>ACCT 6313 SEM-CONTROLLERSHIP</b>	<b>3 hrs.</b>
Sec. 930 Cd 3850.1 W 06:30PM - 09:20PM	
ACCT 6313 930 Meets at 1 Santa Fe Plaza, Oklahoma City	
ACCT 6313 930 has a service charge of \$10.00.	

<b>ACCT 6553 SEMINAR-ACCT THEORY</b>	<b>3 hrs.</b>
Sec. 001 Cd 1 MW 01:30PM - 02:45PM AH - 112 Willinger G	
ACCT 6553 001 has a service charge of \$10.00.	
<b>ACCT 6643 FED EST &amp; GIFT TAX</b>	<b>3 hrs.</b>
Sec. 001 Cd 1.2 TR 03:00PM - 04:15PM AH - 355 Crain T	
ACCT 6643 001 has a service charge of \$10.00.	
<b>ACCT 6980 RES DRS DISSERT</b>	<b>2-16 hrs.</b>
Sec. *** Cd 7	
ACCT 6980 014 has a service charge of \$10.00.	

### AEROSPACE AND MECHANICAL ENGINEERING (AME)

Office: 212 Felgar Hall  
Phone: 325-5011

ALL STUDENTS WITH MAJORS IN THE COLLEGE OF ENGINEERING ARE EXPECTED TO HAVE A LAPTOP COMPUTER THROUGHOUT THEIR CURRICULA.

<b>AME 2223 INTRO-AEROSPACE ENG</b>	<b>3 hrs.</b>
Sec. 001 Cd 1 TR 01:30PM - 02:45PM FH - 304 Striz A	
<b>AME 2281 ENGR CO-OP PROGRAM</b>	<b>1 hr.</b>
Sec. *** Cd 1,3,4,7	
<b>AME 3112 SOLID MECHANICS LAB</b>	<b>2 hrs.</b>
Sec. 010 Cd 1 T 08:30AM - 09:20AM NH - A0102 Rennaker R	
Corequisite: AME 3112 011 thr AME 3112 015 and AME 3143	
STUDENTS MUST ENROLL IN ONE OF THE FOLLOWING SECTIONS AS A	
COREQUISITE: AME 3112 011 THROUGH 015.	
AME 3112 010 has a service charge of \$25.00.	
<b>AME 3112 LAB-AME 3112-010</b>	<b>0 hrs.</b>
Sec. 011 Cd 1 T 09:30AM - 11:20AM FH - 101 Rennaker R	
Corequisite: AME 3112 010	
Sec. 012 Cd 1 T 11:30AM - 01:20PM FH - 101	
Corequisite: AME 3112 010	
Sec. 013 Cd 1 T 02:30PM - 04:20PM FH - 101	
Corequisite: AME 3112 010	
Sec. 014 Cd 1 R 08:30AM - 10:20AM FH - 101	
Corequisite: AME 3112 010	
Sec. 015 Cd 1 R 10:30AM - 12:20PM FH - 101	
Corequisite: AME 3112 010	
<b>AME 3143 SOLID MECHANICS</b>	<b>3 hrs.</b>
Sec. 001 Cd 1 MWF 09:30AM - 10:20AM CEC - 117 Stafford H	
Corequisite: AME 3112 010	
AME 3143 001 has a service charge of \$ 5.00.	
Sec. 002 Cd 1 MWF 09:30AM - 10:20AM PHSC - 224	
Corequisite: AME 3112 010	
AME 3143 002 has a service charge of \$ 5.00.	
<b>AME 3153 FLUID MECHANICS</b>	<b>3 hrs.</b>
Sec. 900 Cd 1 TR 04:30PM - 05:45PM SEC - N0202 Gan R	
AME 3153 900 has a service charge of \$ 5.00.	
<b>AME 3253 AERODYNAMICS</b>	<b>3 hrs.</b>
Sec. 001 Cd 1 MWF 08:30AM - 09:20AM FH - 303 Chudoba B	
<b>AME 3272 WINDTUNNEL LAB</b>	<b>2 hrs.</b>
Sec. 010 Cd 1 W 11:30AM - 12:20PM CEC - 31 Parthasarathy R	
Corequisite: AME 3272 011 thr AME 3272 013 and AME 3253	
AME 3272 010 has a service charge of \$25.00.	
<b>AME 3272 LAB-AME 3272-010</b>	<b>0 hrs.</b>
Sec. 011 Cd 1 W 12:30PM - 02:20PM Parthasarathy R	
Corequisite: AME 3272 010	
Sec. 012 Cd 1 W 02:30PM - 04:20PM	
Corequisite: AME 3272 010	
Sec. 013 Cd 1 F 12:30PM - 02:20PM	
Corequisite: AME 3272 010	
<b>AME 3363 DESIGN-THERM/FLUID</b>	<b>3 hrs.</b>
Sec. 001 Cd 1 MW 03:00PM - 04:15PM SEC - A0235 Agrawal A	
AME 3363 001 has a service charge of \$ 5.00.	
<b>AME 3960 HONORS READING</b>	<b>1-3 hrs.</b>
Sec. *** Cd 1,3,6	
<b>AME 3980 HONORS RESEARCH</b>	<b>1-3 hrs.</b>
Sec. *** Cd 1,3,6	
<b>AME 4163 PRIN OF ENGR DESIGN</b>	<b>3 hrs.</b>
Sec. 001 Cd 1 TR 03:00PM - 04:15PM CEC - 117 Siddique Z	
AME 4163 001 has a service charge of \$20.00.	
<b>AME 4243 AERO PROPULSION SYS</b>	<b>3 hrs.</b>
Sec. 001 Cd 1 TR 10:30AM - 11:20AM FH - 303 Parthasarathy R	
<b>AME 4273 AERO SYSTEMS DES I</b>	<b>3 hrs.</b>
Sec. 001 Cd 1 MW 03:00PM - 05:30PM Chudoba B	
<b>AME 4383 CONTROL SYSTEMS</b>	<b>3 hrs.</b>
Sec. 001 Cd 1 MW 03:00PM - 04:15PM FH - 304 Commuri S	
<b>AME 4493 SPACE SCIENCES/ASTR</b>	<b>3 hrs.</b>
Sec. 001 Cd 1 MW 01:30PM - 02:45PM Tuckness D	

<b>AME 4513 FLIGHT CONTROLS</b>	<b>3 hrs.</b>
Sec. 001 Cd 1 MWF 12:30PM - 01:20PM Tuckness D	
<b>AME 4822 FLUID &amp; THERMAL LAB</b>	<b>2 hrs.</b>
Sec. 010 Cd 1 T 12:00PM - 12:50PM FH - 303 Marbach T	
Corequisite: AME 4822 011 or AME 4822 012	
AME 4822 010 has a service charge of \$65.00.	
<b>AME 4822 LAB-AME 4822-010</b>	<b>0 hrs.</b>
Sec. 011 Cd 1 T 01:00PM - 02:50PM FH - 102 Marbach T	
Corequisite: AME 4822 010	
Sec. 012 Cd 1 R 01:00PM - 02:50PM FH - 102 Marbach T	
Corequisite: AME 4822 010	
<b>AME 4971 SEMINAR</b>	<b>1 hr.</b>
Sec. 001 Cd 1.7 R 03:30PM - 04:20PM FH - 214 Stafford H	
<b>AME 4980 UNDERGRAD RES STUDY</b>	<b>1-4 hrs.</b>
Sec. *** Cd 1,3,7	
AME 4980 019 has a service charge of \$20.00.	
<b>AME 5023 ELASTIC STRESS ONLY</b>	<b>3 hrs.</b>
Sec. 900 Cd 1 MW 04:30PM - 05:45PM CEC - 119 Baldwin J	
<b>AME 5333 THERMODY-COMBUSTION</b>	<b>3 hrs.</b>
Sec. 001 Cd 1 TR 10:30AM - 11:45AM AH - 7H Gollahall S	
<b>AME 5493 SPACE SCIENCES/ASTR</b>	<b>3 hrs.</b>
Sec. 001 Cd 1 MW 01:30PM - 02:45PM Tuckness D	
<b>AME 5573 ADV ENGR ANALYSIS I</b>	<b>3 hrs.</b>
Sec. 001 Cd 1 MWF 11:30AM - 12:20PM SEC - A0236 Lai F	
<b>AME 5710 CONTINUUM MECHANICS</b>	<b>3 hrs.</b>
Sec. 001 Cd 1 TR 10:30AM - 02:45PM FH - 334 Gan R	
<b>AME 5740 VRTAL MACH RAPID PR</b>	<b>3 hrs.</b>
Sec. 001 Cd 1 TR 12:00PM - 01:15PM CEC - 123 Chang K	
<b>AME 5740 AERO SYS DES I</b>	<b>3 hrs.</b>
Sec. 002 Cd 1 MW 03:00PM - 05:30PM Chudoba B	
<b>AME 5750 ROBOT PLAN/CONTROL</b>	<b>3 hrs.</b>
Sec. 001 Cd 1 TR 10:30AM - 11:45AM CEC - 119 Miller D	
<b>AME 5750 ROBUST CONTROL</b>	<b>3 hrs.</b>
Sec. 002 Cd 1 MWF 11:30AM - 12:20PM FH - 303 Stafford H	
<b>AME 5773 STRUCTUR OPTIMIZATN</b>	<b>3 hrs.</b>
Sec. 001 Cd 1 TR 12:00PM - 01:15PM CEC - 121 Striz A	
<b>AME 5803 PRINC-HEAT TRANSFER</b>	<b>3 hrs.</b>
Sec. 001 Cd 1 MW 01:30PM - 02:45PM FH - 320	
<b>AME 5890 GUIDED INDIV STUDY</b>	<b>1-4 hrs.</b>
Sec. *** Cd 1,3,7	
<b>AME 5903 FLUID DYNAMICS</b>	<b>3 hrs.</b>
Sec. 001 Cd 1 MW 02:30PM - 03:45PM CEC - 439 Lai F	
<b>AME 5971 SEMINAR</b>	<b>1 hr.</b>
Sec. 001 Cd 1.7 R 03:30PM - 04:20PM FH - 214 Stafford H	
<b>AME 5980 RES MASTERS THESIS</b>	<b>2-9 hrs.</b>
Sec. *** Cd 1,7	
<b>AME 5990 SPECIAL PROJECTS</b>	<b>1-9 hrs.</b>
Sec. *** Cd 1,7	
<b>AME 6980 RES DRS DISSERT</b>	<b>2-16 hrs.</b>
Sec. *** Cd 1,7	

### AEROSPACE STUDIES (AERO)

Office: 100 Craddock Hall  
Phone: 325-3211

<b>AERO 1011 INTRO-AERO STUDIES</b>	<b>1 hr.</b>
Sec. 001 Cd 1 T 10:30AM - 11:20AM CRAD - 200 Nance A	
Corequisite: AERO 1300 011	
Sec. 002 Cd 1 W 10:30AM - 11:20AM CRAD - 200 Nance A	
Corequisite: AERO 1300 011	
Sec. 003 Cd 1 R 01:00PM - 01:50PM CRAD - 200 Nance A	
Corequisite: AERO 1300 011	
<b>AERO 1300 LEADERSHIP LAB</b>	<b>0 hrs.</b>
Sec. 011 Cd 1,7 R 03:30PM - 05:30PM CRAD - 249 Nance A	
Sec. 012 Cd 1,7 R 03:30PM - 05:30PM CRAD - 249 Nance A	
AERO 1300 012 Contact department for additional information on time and location.	
<b>AERO 2011 AIR/SPACE POWER I</b>	<b>1 hr.</b>
Sec. 001 T 08:30AM - 09:20AM CRAD - 200 Hanson W	
Corequisite: AERO 1300 012	
Sec. 002 R 02:00PM - 02:50PM CRAD - 200 Hanson W	
Corequisite: AERO 1300 012	

# Fall Semester 2004

## AEROSPACE STUDIES (AERO)

CODES (Cd.): 1-Prerequisite Required. Consult Catalog for Prerequisites; 2-Permission of Instructor Required; 3-Permission of Department Required;  
4-Cross-Listed Course; 5-Irregularly Scheduled or Departmental Exams; 6-Honors Course; 7-S/U Graded Course

<b>AERO 3013 PRINCIPLES-A F MGT</b>					<b>3 hrs.</b>
Sec. 001	Cd 1	TR	09:00AM - 10:15AM	CRAD - 236	Nelms G
Corequisite: AERO 3100 011					
Sec. 002	Cd 1	TR	01:30PM - 02:45PM	CRAD - 236	Nelms G
Corequisite: AERO 3100 011					
<b>AERO 3100 LDRSHIP/MGT PRAC I</b>					<b>0 hrs.</b>
Sec. 011	Cd 1,7	R	03:30PM - 05:30PM	CRAD - 249	Nance A
AERO 3100 011 Contact department for additional information on time and location.					
<b>AERO 4013 AM NATL SECURITY I</b>					<b>3 hrs.</b>
Sec. 001	Cd 1	TR	09:00AM - 10:15AM	CRAD - 249	Belschner B
Corequisite: AERO 4100 011					
Sec. 002	Cd 1	TR	01:30PM - 02:45PM	CRAD - 249	Belschner B
Corequisite: AERO 4100 011					
<b>AERO 4100 MGT/LDRSHIP PRAC II</b>					<b>0 hrs.</b>
Sec. 011	Cd 1,7	R	03:30PM - 05:30PM	CRAD - 249	Nance A
AERO 4100 011 Contact department for additional information on time and location.					

## AFRICAN AND AFRICAN-AMERICAN STUDIES (AFAM)

Office: 233 ELLISON HALL  
Phone: 325-3237

<b>AFAM 2003 INTRO-AFAM STUDIES</b>					<b>3 hrs.</b>
Sec. 001	Cd 1	TR	10:30AM - 11:45AM	CH - 104	Bratcher M
AFAM 2003 001 Is a GenEd Core Area IV "Non-Western Culture" course. AFAM 2003 001 has a service charge of \$ 5.00.					
Sec. 002	Cd 1	MW	01:30PM - 02:45PM	GH - 102	Anderson T
AFAM 2003 002 Is a GenEd Core Area IV "Non-Western Culture" course. AFAM 2003 002 has a service charge of \$ 5.00.					
Sec. 900	Cd 1	T	06:30PM - 09:20PM	DAH - 107	Mc Pherson K
AFAM 2003 900 Is a GenEd Core Area IV "Non-Western Culture" course. AFAM 2003 900 has a service charge of \$ 5.00.					
<b>AFAM 3113 AFRI-AMER ED IN US</b>					<b>3 hrs.</b>
Sec. 001	Cd 1	T	03:30PM - 06:20PM	PHSC - 102	Pope M
AFAM 3113 001 has a service charge of \$ 5.00.					
<b>AFAM 3213 AFRI-AMER MALE-U.S.</b>					<b>3 hrs.</b>
Sec. 001	Cd 1	TR	12:00PM - 01:15PM	PHSC - 228	Bradley C
AFAM 3213 001 has a service charge of \$ 5.00.					
<b>AFAM 4010 W AFRI/AFRICAN EXP</b>					<b>3 hrs.</b>
Sec. 001	Cd 1	TR	12:00PM - 01:15PM	FH - 336	Kabba M
<b>AFAM 4010 COMPUTER SKILL-AFAM</b>					<b>3 hrs.</b>
Sec. 002	Cd 1	TR	01:00PM - 02:15PM	PHSC - 230	Bender C
<b>AFAM 4010 AFAM MUS TRADITIONS</b>					<b>3 hrs.</b>
Sec. 003	Cd 1				
AFAM 4010 003 Contact department for additional information on time and location.					
<b>AFAM 4010 AFAM WOMEN IN US</b>					<b>3 hrs.</b>
Sec. 004	Cd 1	MW	09:30AM - 10:20AM	SEC - A0236	Williams T
<b>AFAM 4010 INT-AFRICA/DIASPORA</b>					<b>3 hrs.</b>
Sec. 005	Cd 1	TR	01:30PM - 02:45PM	BL - 102	Mc Pherson K
<b>AFAM 4010 AFRICAN DANCE I</b>					<b>3 hrs.</b>
Sec. 006	Cd 1	MW	03:00PM - 04:15PM	CMC - 302	Bratcher M
<b>AFAM 4010 WOMEN-AFRI DIASPORA</b>					<b>3 hrs.</b>
Sec. 007	Cd 1	MW	01:30PM - 02:45PM	DAHT - 607	Jean-Marie G
<b>AFAM 4010 ISSUES-AFAM FAMILY</b>					<b>3 hrs.</b>
Sec. 008	Cd 1	TR	12:00PM - 01:15PM	BURT - 201	Long D
<b>AFAM 4010 AFRICAN AESTHETICS</b>					<b>3 hrs.</b>
Sec. 009	Cd 1	TR	03:00PM - 04:15PM	CEC - 119	Bratcher M
<b>AFAM 4010 BUFFALO SOLDIERS</b>					<b>3 hrs.</b>
Sec. 900	Cd 1	R	06:30PM - 09:20PM		Garibay R
<b>AFAM 4010 CT MARTIAL LT FLIPP</b>					<b>3 hrs.</b>
Sec. 901	Cd 1	T	06:30PM - 09:20PM		Garibay R
<b>AFAM 4010 AFAM HEALTH ISSUES</b>					<b>3 hrs.</b>
Sec. 902	Cd 1	T	06:30PM - 09:20PM	BURT - 201	
<b>AFAM 4010 LDRSHIP-AFAM COMMUN</b>					<b>3 hrs.</b>
Sec. 903	Cd 1	S	01:00PM - 05:00PM	BURT - 205	Mc Pherson K
		F	06:00PM - 10:00PM		
		A	09:00AM - 05:00PM		
MEETS SEPT 10-12, 17-19 AND 24-26.					
AFAM 4010 903 Meets weekends only. Consult department.					
AFAM 4010 903 meets from Sep 10 - Sep 26.					
<b>AFAM 4010 AFROCENT THINK/CV RI</b>					<b>3 hrs.</b>
Sec. 904	Cd 1	F	06:00PM - 10:00PM	BURT - 208	Hall M
		S	01:00PM - 05:00PM		

		A	09:00AM - 05:00PM		
MEETS SEPT 24-26, OCT 1-3 AND 8-10.					
AFAM 4010 904 Meets weekends only. Consult department.					
AFAM 4010 904 meets from Sep 24 - Oct 10.					
<b>AFAM 4010 RELIGIOUS TRADITION</b>					<b>3 hrs.</b>
Sec. 905	Cd 1	S	01:00PM - 05:00PM	BURT - 205	Mc Pherson K
		A	09:00AM - 05:00PM		
		F	06:00PM - 10:00PM		
MEETS OCT 8-10, 15-17 AND 22-24.					
AFAM 4010 905 Meets weekends only. Consult department.					
AFAM 4010 905 meets from Oct 8 - Oct 24.					
<b>AFAM 4010 AFAM CINEMA</b>					<b>3 hrs.</b>
Sec. 906	Cd 1	S	01:00PM - 05:00PM	BURT - 208	Anderson T
		F	06:00PM - 10:00PM		
		A	09:00AM - 05:00PM		
MEETS OCT 22-24, 29-31 AND NOV 5-7.					
AFAM 4010 906 Meets weekends only. Consult department.					
AFAM 4010 906 meets from Oct 22 - Nov 7.					
<b>AFAM 4010 CIVIL RIGHT MVMNT</b>					<b>3 hrs.</b>
Sec. 907	Cd 1	R	06:30PM - 09:20PM	DAHT - 706	Kanak N
<b>AFAM 4010 CIV RIGHT LAW-EMP/ED</b>					<b>3 hrs.</b>
Sec. 908	Cd 1	F	06:00PM - 10:00PM	BURT - 205	Hall M
		S	01:00PM - 05:00PM		
		A	09:00AM - 05:00PM		
MEETS NOV 5-7, 12-14 AND 19-21.					
AFAM 4010 908 Meets weekends only. Consult department.					
AFAM 4010 908 meets from Nov 5 - Nov 21.					
<b>AFAM 4010 BLACK/WHITE RELTNS</b>					<b>3 hrs.</b>
Sec. 909	Cd 1	F	06:00PM - 10:00PM	BURT - 229	Henderson G
		S	01:00PM - 05:00PM		
		A	09:00AM - 05:00PM		
AFAM 4010 909 Meets weekends only. Consult department.					
<b>AFAM 4010 AFRO-CARIBBEAN</b>					<b>3 hrs.</b>
Sec. 910	Cd 1	F	06:00PM - 10:00PM	BURT - 208	Pardo D
		S	01:00PM - 05:00PM		
		A	09:00AM - 05:00PM		
MEETS NOV 12-14, 19-21 AND DEC 3-5.					
AFAM 4010 910 Meets weekends only. Consult department.					
AFAM 4010 910 meets from Nov 12 - Dec 5.					
<b>AFAM 4990 INDEPENDENT STUDY</b>					<b>1-3 hrs.</b>
Sec. ***	Cd 1,2				

## ALLIED HEALTH SCIENCES (AHS)

Office: 100 Carnegie Building  
Phone: 325-3521

<b>AHS 1400 ORIENT-HEALTH PROF</b>					<b>1 hr.</b>
Sec. 001	T		12:30PM - 01:20PM	DAH - 211	
Sec. 002	T		01:30PM - 02:20PM	DAH - 211	

## ANTHROPOLOGY (ANTH)

Office: 505 Dale Hall Tower  
Phone: 325-3261

<b>ANTH 1113 GEN ANTHROPOLOGY</b>					<b>3 hrs.</b>
Sec. 001	Cd 3,6	TR	12:00PM - 01:15PM		Harris B
ANTH 1113 001 Is a GenEd Core Area III "Social Science" course.					
ANTH 1113 001 Requires permission of Honors Office for enrollment.					
ANTH 1113 001 has a service charge of \$ 3.00.					
Sec. 002		MWF	10:30AM - 11:20AM	GLCH - 131	Minnis P
ANTH 1113 002 Is a GenEd Core Area III "Social Science" course.					
ANTH 1113 002 has a service charge of \$ 3.00.					
Sec. 003		MWF	11:30AM - 12:20PM	GLCH - 131	Lail W
ANTH 1113 003 Is a GenEd Core Area III "Social Science" course.					
ANTH 1113 003 has a service charge of \$ 3.00.					
Sec. 004		TR	09:00AM - 10:15AM	SEC - A0235	Smith H
ANTH 1113 004 Is a GenEd Core Area III "Social Science" course.					
ANTH 1113 004 has a service charge of \$ 3.00.					
Sec. 005		TR	10:30AM - 11:45AM	GLCH - 123	Vehik S
ANTH 1113 005 Is a GenEd Core Area III "Social Science" course.					
ANTH 1113 005 has a service charge of \$ 3.00.					
Sec. 006		MW	03:00PM - 04:15PM	DAH - 122	Gattis P
ANTH 1113 006 Is a GenEd Core Area III "Social Science" course.					
ANTH 1113 006 has a service charge of \$ 3.00.					
Sec. 900		TR	06:00PM - 07:15PM	GH - 101	Roush B
ANTH 1113 900 Is a GenEd Core Area III "Social Science" course.					
ANTH 1113 900 has a service charge of \$ 3.00.					
Sec. 901		MW	04:30PM - 05:45PM	DAH - 122	Schriever B
ANTH 1113 901 Is a GenEd Core Area III "Social Science" course.					
ANTH 1113 901 has a service charge of \$ 3.00.					
Sec. 995					Obermeyer B
ANTH 1113 995 Is a GenEd Core Area III "Social Science" course.					
ONLINE ORIENTATION REQUIRED. <a href="#">Click here for Online Course Information</a>					
ANTH 1113 995 This course is taught on the internet.					
ANTH 1113 995 has a service charge of \$ 3.00.					

<b>ANTH 1203 LANG ACROSS CULTURE</b>					<b>3 hrs.</b>
Sec. 001	Cd 4	MWF	02:30PM - 03:20PM	DAH - 218	O'Neill S
ANTH Cross-Listed with: LING					
ANTH 1203 001 Is a GenEd Core Area IV "Non-Western Culture" course.					
ANTH 1203 001 has a service charge of \$ 3.00.					
<b>ANTH 1253 FOLKLORE &amp; FOLKLIFE</b>					<b>3 hrs.</b>
Sec. 001		MWF	09:30AM - 10:20AM	DAH - 218	Jackson J
ANTH 1253 001 Is a GenEd Core Area IV "Under Artistic Forms" course.					
<b>ANTH 1413 DISCOVERIES-ARCHLGY</b>					<b>3 hrs.</b>
Sec. 001		TR	12:00PM - 01:15PM	GLCH - 131	Wyckoff D
ANTH 1413 001 Is a GenEd Core Area IV "Non-Western Culture" course.					
ANTH 1413 001 has a service charge of \$ 3.00.					
Sec. 900		TR	04:30PM - 05:45PM	DAH - 122	Graves A
ANTH 1413 900 Is a GenEd Core Area IV "Non-Western Culture" course.					
ANTH 1413 900 has a service charge of \$ 3.00.					
<b>ANTH 1613 INDIAN PEOPLES-OKLA</b>					<b>3 hrs.</b>
Sec. 001		TR	10:30AM - 11:45AM	DAH - 125	Fields R
ANTH 1613 001 Is a GenEd Core Area IV "Non-Western Culture" course.					
ANTH 1613 001 has a service charge of \$ 5.00.					
Sec. 002		TR	12:00PM - 01:15PM	DAH - 125	Fields R
ANTH 1613 002 Is a GenEd Core Area IV "Non-Western Culture" course.					
ANTH 1613 002 has a service charge of \$ 5.00.					
<b>ANTH 1713 CHEYENNE I</b>					<b>3 hrs.</b>
Sec. 001	Cd 3,4				Twins J
ANTH Cross-Listed with: NAS					
ANTH 1713 001 Is a GenEd Core Area I "Foreign Language" course.					
MEETS AT THE TRIBAL COMPLEX NEAR CONCHO.					
ANTH 1713 001 Contact department for additional information on time and location.					
ANTH 1713 001 has a service charge of \$10.00.					
<b>ANTH 1723 CHEYENNE II</b>					<b>3 hrs.</b>
Sec. 001	Cd 1,3,4				Twins J
ANTH Cross-Listed with: NAS					
ANTH 1723 001 Is a GenEd Core Area I "Foreign Language" course.					
MEETS AT THE TRIBAL COMPLEX NEAR CONCHO.					
ANTH 1723 001 Contact department for additional information on time and location.					
ANTH 1723 001 has a service charge of \$10.00.					
<b>ANTH 2113 INTRO ARCHAEOLOGY</b>					<b>3 hrs.</b>
Sec. 001		MWF	08:30AM - 09:20AM	DAH - 31	
ANTH 2113 001 Is a GenEd Core Area III "Social Science" course.					
ANTH 2113 001 has a service charge of \$ 5.00.					
Sec. 950				DAH - 521	Palles R
ANTH 2113 950 Is a GenEd Core Area III "Social Science" course.					
THERE WILL BE AN ORIENTATION MEETING ON SAT, AUGUST 28, AT 11:00 AM IN ROOM 134 CROSS CENTER MAIN BUILDING, 1600 SOUTH JENKINS IN NORMAN.					
ANTH 2113 950 Is a telecourse.					
ANTH 2113 950 has a service charge of \$ 5.00.					
<b>ANTH 2203 PEOPLE OF THE WORLD</b>					<b>3 hrs.</b>
Sec. 001		MW	03:00PM - 04:15PM	DAH - 103	Fair R
ANTH 2203 001 Is a GenEd Core Area IV "Non-Western Culture" course.					
ANTH 2203 001 has a service charge of \$ 3.00.					
Sec. 002		TR	12:00PM - 01:15PM	DAH - 116	Gaede E
ANTH 2203 002 Is a GenEd Core Area IV "Non-Western Culture" course.					
ANTH 2203 002 has a service charge of \$ 3.00.					
Sec. 003		MWF	11:30AM - 12:20PM	DAH - 218	Anderson K
ANTH 2203 003 Is a GenEd Core Area IV "Non-Western Culture" course.					
ANTH 2203 003 has a service charge of \$ 3.00.					
Sec. 900		MW	06:00PM - 07:15PM	DAH - 211	Wightman A
ANTH 2203 900 Is a GenEd Core Area IV "Non-Western Culture" course.					
ANTH 2203 900 has a service charge of \$ 3.00.					
Sec. 901		TR	06:00PM - 07:15PM	DAH - 116	Crabb M
ANTH 2203 901 Is a GenEd Core Area IV "Non-Western Culture" course.					
ANTH 2203 901 has a service charge of \$ 3.00.					
<b>ANTH 2243 INTRO-SOCIOCUL ANTH</b>					<b>3 hrs.</b>
Sec. 001		MWF	09:30AM - 10:20AM	DAH - 31	Dent A
<b>ANTH 2303 GENERAL LINGUISTICS</b>					<b>3 hrs.</b>
Sec. 001	Cd 4	TR	03:00PM - 04:15PM	GH - 101	Haag M
ANTH Cross-Listed with: LING					
ANTH 2303 001 Is a GenEd Core Area I "Other" course.					
<b>ANTH 2503 INTRO-BIO ANTHRO</b>					<b>3 hrs.</b>
Sec. 001	Cd 1	TR	12:00PM - 01:15PM	DAH - 31	Rankin-Hill L
ANTH 2503 001 has a service charge of \$ 5.00.					
<b>ANTH 2613 NATIVE PEOPLES-N A</b>					<b>3 hrs.</b>
Sec. 001		TR	01:30PM - 02:45PM	DAH - 103	Sturm C
ANTH 2613 001 Is a GenEd Core Area IV "Non-Western Culture" course.					
ANTH 2613 001 has a service charge of \$ 3.00.					
Sec. 002		TR	03:00PM - 04:15PM	JFH - 102	
ANTH 2613 002 Is a GenEd Core Area IV "Non-Western Culture" course.					
ANTH 2613 002 has a service charge of \$ 3.00.					
Sec. 003					

# Fall Semester 2004

## ANTHROPOLOGY (ANTH)

## ARCHITECTURE (ARCH)

CODES (Cd.): 1-Prerequisite Required. Consult Catalog for Prerequisites; 2-Permission of Instructor Required; 3-Permission of Department Required;  
4-Cross-Listed Course; 5-Irregularly Scheduled or Departmental Exams; 6-Honors Course; 7-S/U Graded Course

Sec. 900	MW	06:00PM - 07:15PM	DAH - 128	Anderson L	
ANTH 2613 900 Is a GenEd Core Area IV "Non-Western Culture" course.					
ANTH 2613 900 has a service charge of \$ 3.00.					
Sec. 995				Anderson L	
ANTH 2613 995 Is a GenEd Core Area IV "Non-Western Culture" course.					
ONLINE ORIENTATION REQUIRED. <a href="#">Click here for Online Course Information</a>					
ANTH 2613 995 This course is taught on the internet.					
ANTH 2613 995 has a service charge of \$ 3.00.					
<b>ANTH 2733</b>	<b>CHEYENNE III</b>				<b>3 hrs.</b>
Sec. 001	Cd 1,3,4			Twins J	
ANTH Cross-Listed with: NAS					
MEETS AT THE TRIBAL COMPLEX NEAR CONCHO.					
ANTH 2733 001 Contact department for additional information on time and location.					
ANTH 2733 001 has a service charge of \$10.00.					
<b>ANTH 3043</b>	<b>MYTHOLOGY-FOLKLORE</b>				<b>3 hrs.</b>
Sec. 995	Cd 4		KH - 206	Gibbs L	
ANTH Cross-Listed with: MLLL					
ANTH 3043 995 Is a GenEd Core Area IV "Western Civ & Culture" course.					
ONLINE ORIENTATION REQUIRED. <a href="#">Click here for Online Course Information</a>					
ANTH 3043 995 This course is taught on the internet.					
Sec. 996	Cd 4		KH - 206	Gibbs L	
ANTH Cross-Listed with: MLLL					
ANTH 3043 996 This course is taught on the internet.					
<b>ANTH 3053</b>	<b>GRAMMAR: PHONOLOGY</b>				<b>3 hrs.</b>
Sec. 001	Cd 1,4	T	03:00PM - 06:10PM	KH - 135	Dunn J
ANTH Cross-Listed with: LING					
<b>ANTH 3063</b>	<b>LANGUAGE &amp; CULTURE</b>				<b>3 hrs.</b>
Sec. 001	Cd 1,4	MWF	10:30AM - 11:20AM	DAH - 31	O'Neill S
ANTH Cross-Listed with: LING					
<b>ANTH 3353</b>	<b>SYNTAX</b>				<b>3 hrs.</b>
Sec. 001	Cd 1,4	TR	10:30AM - 11:45AM	FH - 334	Haag M
ANTH Cross-Listed with: LING					
<b>ANTH 3713</b>	<b>NAT AM ART TRADITNS</b>				<b>3 hrs.</b>
Sec. 001	Cd 1	T	03:00PM - 05:40PM	KH - 233	Fields R
<b>ANTH 3743</b>	<b>AM IND JUSTICE</b>				<b>3 hrs.</b>
Sec. 001	Cd 1	R	03:00PM - 05:40PM	KH - 319	Fields R
ANTH 3743 001 Is a GenEd Core Area IV "Non-Western Culture" course.					
<b>ANTH 3883</b>	<b>ARCHAEOLOG-S AMERICA</b>				<b>3 hrs.</b>
Sec. 001	Cd 1	TR	01:30PM - 02:45PM	DAH - 31	Vehik S
ANTH 3883 001 Is a GenEd Core Area IV "Non-Western Culture" course.					
<b>ANTH 3953</b>	<b>PEOP/CULT-MID EAST</b>				<b>3 hrs.</b>
Sec. 001	Cd 1	TR	09:00AM - 10:15AM	PHSC - 416	
<b>ANTH 3953</b>	<b>WOMEN-MIDDLE EAST</b>				<b>3 hrs.</b>
Sec. 002	Cd 1	TR	03:00PM - 04:15PM	DAHT - 906	
<b>ANTH 3960</b>	<b>HONORS READING</b>				<b>1-3 hrs.</b>
Sec. ***	Cd 1,3,6				
<b>ANTH 3980</b>	<b>HONORS RESEARCH</b>				<b>1-3 hrs.</b>
Sec. ***	Cd 1,3,6				
<b>ANTH 4033</b>	<b>STORY,PERFORM,EVENT</b>				<b>3 hrs.</b>
Sec. 001	Cd 1	MWF	12:30PM - 01:20PM	DAH - 31	Palmer G
<b>ANTH 4113</b>	<b>ANTHROPOLOG THEORY</b>				<b>3 hrs.</b>
Sec. 001	Cd 1	TR	01:30PM - 02:45PM	BL - 233	Rambo K Gilman P
ANTH 4113 001 Is a GenEd Core Area V "Senior Capstone" course.					
<b>ANTH 4330</b>	<b>SEC LANG ACQUISIT</b>				<b>3 hrs.</b>
Sec. 900	Cd 1,4	CANCELLED		PHSC - 360	Bell T
<b>ANTH 4623</b>	<b>CROSS-CULTR PROBLMS</b>				<b>3 hrs.</b>
Sec. 001	Cd 1	MWF	11:30AM - 12:20PM	DAH - 31	Rambo K
ANTH 4623 001 Is a GenEd Core Area IV "Non-Western Culture" course.					
<b>ANTH 4633</b>	<b>CULTURE-LATIN AMER</b>				<b>3 hrs.</b>
Sec. 001	Cd 1,6	TR	10:30AM - 11:45AM	DAH - 31	Cahn P
ANTH 4633 001 Is a GenEd Core Area IV "Western Civ & Culture" course.					
ANTH 4633 001 Requires permission of Honors Office for enrollment.					
Sec. 002	Cd 1	TR	09:00AM - 10:15AM	DAH - 31	Dent A
ANTH 4633 002 Is a GenEd Core Area IV "Western Civ & Culture" course.					
<b>ANTH 4653</b>	<b>ETHNOLOGY OF S W</b>				<b>3 hrs.</b>
Sec. 001	Cd 1	MWF	01:30PM - 02:20PM	DAH - 31	Palles R
<b>ANTH 4713</b>	<b>STATISTICAL CONCEPT</b>				<b>3 hrs.</b>
Sec. 001	Cd 1	TR	03:00PM - 04:15PM	DAH - 31	Anderson K

<b>ANTH 4813</b>	<b>ARCH OF N AMERICA</b>				<b>3 hrs.</b>
Sec. 900	Cd 1	T	06:00PM - 09:00PM	COH - 246	Drass R
ANTH 4813 900 Is a GenEd Core Area IV "Non-Western Culture" course.					
<b>ANTH 4943</b>	<b>HUM OSTEO/PALEOPATH</b>				<b>3 hrs.</b>
Sec. 900	Cd 1	W	07:00PM - 09:40PM	DAH - 31	Rankin-Hill L
ANTH 4943 900 has a service charge of \$ 5.00.					
<b>ANTH 4990</b>	<b>INDEPENDENT STUDY</b>				<b>1-3 hrs.</b>
Sec. ***	Cd 1,2				
<b>ANTH 5013</b>	<b>PHONETICS/PHONEMICS</b>				<b>3 hrs.</b>
Sec. 001	Cd 1	TR	03:00PM - 04:15PM	BL - 233	Linn M
<b>ANTH 5123</b>	<b>SOCIOCULTUR ANTH II</b>				<b>3 hrs.</b>
Sec. 900	Cd 1	R	07:00PM - 09:40PM	DAHT - 907	Sturm C
<b>ANTH 5223</b>	<b>THEORIES OF CULTURE</b>				<b>3 hrs.</b>
Sec. 001	Cd 1	M	03:00PM - 05:40PM	BL - 225	Cahn P
<b>ANTH 5330</b>	<b>SEC LANG ACQUISIT</b>				<b>3 hrs.</b>
Sec. 900	Cd 1,4	CANCELLED		PHSC - 360	Bell T
<b>ANTH 5893</b>	<b>SOCIO-POL COMPLEXIT</b>				<b>3 hrs.</b>
Sec. 900	Cd 1	R	07:00PM - 09:40PM	DAHT - 104	
<b>ANTH 5980</b>	<b>RES MASTERS THESIS</b>				<b>2-9 hrs.</b>
Sec. ***	Cd 1,7				
<b>ANTH 5990</b>	<b>SPEC ANTH PROBLEMS</b>				<b>1-3 hrs.</b>
Sec. ***	Cd 1,2,7				
<b>ANTH 6590</b>	<b>FLD WRK-AM IND LANG</b>				<b>3-6 hrs.</b>
Sec. 001	Cd 1,4				
ANTH Cross-Listed with: LING					
<b>ANTH 6713</b>	<b>METHOD/THEORY-ARCH</b>				<b>3 hrs.</b>
Sec. 001	Cd 1	W	03:00PM - 05:40PM	DAH - 31	Minnis P
<b>ANTH 6750</b>	<b>RES-ARCHAEOLOGY</b>				<b>1-4 hrs.</b>
Sec. ***	Cd 1,2,7				
<b>ANTH 6810</b>	<b>RES IN ETHNOLOGY</b>				<b>1-4 hrs.</b>
Sec. ***	Cd 1,2,7				
<b>ANTH 6980</b>	<b>RES DRS DISSERT</b>				<b>2-16 hrs.</b>
Sec. ***	Cd 1,7				

## ARABIC (ARAB)

Office: 206 Kaufman Hall  
Phone: 325-6181

<b>ARAB 1115</b>	<b>BEGINNING ARABIC</b>				<b>5 hrs.</b>
Sec. 001		MTWRF	02:30PM - 03:20PM	KH - 140	Alhawary M
ARAB 1115 001 Is a GenEd Core Area I "Foreign Language" course.					
ARAB 1115 001 has a service charge of \$20.00.					
Sec. 002		MTWRF	03:30PM - 04:20PM	KH - 140	Alhawary M
ARAB 1115 002 Is a GenEd Core Area I "Foreign Language" course.					
ARAB 1115 002 has a service charge of \$20.00.					
<b>ARAB 1225</b>	<b>BEGIN ARABIC CONT</b>				<b>5 hrs.</b>
Sec. 001	Cd 1	MTWRF	01:30PM - 02:20PM	KH - 140	Hamad L
ARAB 1225 001 Is a GenEd Core Area I "Foreign Language" course.					
ARAB 1225 001 has a service charge of \$20.00.					
<b>ARAB 2113</b>	<b>INTERMEDIATE ARABIC</b>				<b>3 hrs.</b>
Sec. 001	Cd 1	MWF	11:30AM - 12:20PM	KH - 330	Alhawary M
ARAB 2113 001 has a service charge of \$15.00.					
<b>ARAB 3113</b>	<b>ADVANCED ARABIC</b>				<b>3 hrs.</b>
Sec. 001	Cd 1	W	03:30PM - 06:10PM	BL - 225	Hamad L

## ARCHITECTURE (ARCH)

Office: 162 Gould Hall  
Phone: 325-2444

<b>ARCH 1143</b>	<b>DESIGN CONST/SOC</b>				<b>3 hrs.</b>
Sec. 001	Cd 1	TR	12:00PM - 01:15PM	GLCH - 123	Kudrna J
<b>ARCH 1153</b>	<b>STUDIO I</b>				<b>3 hrs.</b>
Sec. 001	Cd 1	MW	08:30AM - 11:20AM	GH - 202	Kudrna J
Sec. 002	Cd 1	MW	01:30PM - 04:20PM	GH - 202	Wahl I
Sec. 003	Cd 1	TR	08:30AM - 11:20AM	GH - 202	
Sec. 004	Cd 1	TR	01:30PM - 04:20PM	GH - 202	
<b>ARCH 2233</b>	<b>ARCH STRUCTURES I</b>				<b>3 hrs.</b>
Sec. 001	Cd 1	MWF	10:30AM - 11:20AM	GH - 101	Wahl I
<b>ARCH 2243</b>	<b>HIST-BLT ENVIRON I</b>				<b>3 hrs.</b>
Sec. 001	Cd 1	MWF	08:30AM - 09:20AM	DAH - 211	Mical T
ARCH 2243 001 Is a GenEd Core Area IV "Western Civ & Culture" course.					
<b>ARCH 2354</b>	<b>STUDIO III</b>				<b>4 hrs.</b>
Sec. 001	Cd 1	MWF	01:30PM - 05:20PM	GH - 202	

Sec. 002	Cd 1	MWF	01:30PM - 05:20PM	GH - 202	
<b>ARCH 3152</b>	<b>ARCH THRY/DES PROC</b>				<b>2 hrs.</b>
Sec. 001	Cd 1	TR	09:30AM - 10:20AM	DAH - 107	Mical T
ARCH 3152 001 has a service charge of \$ 3.00.					
<b>ARCH 3565</b>	<b>ARCH DES/ENVIR FACT</b>				<b>5 hrs.</b>
Sec. 001	Cd 1	MWF	01:30PM - 05:20PM	GH - 218	Weinel E Hilliard E Callahan M
ARCH 3565 001 has a service charge of \$ 3.00.					
Sec. 002	Cd 1	MWF	01:30PM - 05:20PM	GH - 218	Callahan M Weinel E Hilliard E
ARCH 3565 002 has a service charge of \$ 3.00.					
Sec. 003	Cd 1	MWF	01:30PM - 05:20PM	GH - 218	Weinel E Callahan M Hilliard E
ARCH 3565 003 has a service charge of \$ 3.00.					
<b>ARCH 3960</b>	<b>HONORS READING</b>				<b>1-3 hrs.</b>
Sec. ***	Cd 1,3,6				
<b>ARCH 3980</b>	<b>HONORS RESEARCH</b>				<b>1-3 hrs.</b>
Sec. ***	Cd 1,3,6				
<b>ARCH 4243</b>	<b>ENVIR CONTRL-BLDG I</b>				<b>3 hrs.</b>
Sec. 001	Cd 1	TR	01:30PM - 02:45PM	GH - 101	Patterson T
ARCH 4243 001 has a service charge of \$ 3.00.					
Sec. 002	Cd 1	MW	12:00PM - 01:15PM	GH - 113	Carter D
ARCH 4243 002 has a service charge of \$ 3.00.					
<b>ARCH 4333</b>	<b>ARCH STRUCTURES I</b>				<b>3 hrs.</b>
Sec. 900	Cd 1	MW	07:00PM - 08:30PM	DAH - 112	Klein L
ARCH 4333 900 has a service charge of \$ 3.00.					
<b>ARCH 4443</b>	<b>AMER BUILT ENVIRON</b>				<b>3 hrs.</b>
Sec. 001	Cd 1	MWF	09:30AM - 10:20AM	GH - 101	Weinel E
ARCH 4443 001 has a service charge of \$ 3.00.					
<b>ARCH 4575</b>	<b>BLDG SYS INTEGRATN</b>				<b>5 hrs.</b>
Sec. 001	Cd 1	MWF	01:30PM - 05:20PM	GH - 320	Erdener E
ARCH 4575 001 Is a GenEd Core Area V "Senior Capstone" course.					
ARCH 4575 001 has a service charge of \$ 3.00.					
<b>ARCH 4585</b>	<b>ARCH DES/SPEC TOPIC</b>				<b>5 hrs.</b>
Sec. 001	Cd 1	MWF	01:30PM - 05:20PM	GH - 310	Dietrich J
ARCH 4585 001 has a service charge of \$ 3.00.					
<b>ARCH 4940</b>	<b>FIELD WORK</b>				<b>1-4 hrs.</b>
Sec. ***	Cd 1,7				
<b>ARCH 4960</b>	<b>DIRECTED READINGS</b>				<b>1-4 hrs.</b>
Sec. ***	Cd 1,2,7				
<b>ARCH 4970</b>	<b>COMM ACTION-FA 2004</b>				<b>1-6 hrs.</b>
Sec. 001	Cd 1			GH - 319	Bauman W
ARCH 4970 001 Contact department for additional information on time and location.					
ARCH 4970 001 has a service charge of \$ 3.00.					
<b>ARCH 4970</b>	<b>SUSTAINABILITY</b>				<b>3 hrs.</b>
Sec. 900	Cd 1	W	08:00PM - 10:30PM	GH - 169	Butzer H
ARCH 4970 900 has a service charge of \$ 3.00.					
<b>ARCH 4970</b>	<b>MIDDLE EASTERN ARCH</b>				<b>3 hrs.</b>
Sec. 901	Cd 1	R	06:30PM - 09:20PM	GH - 102	Bozorgi K
ARCH 4970 901 has a service charge of \$ 3.00.					
<b>ARCH 4970</b>	<b>TAP COMPETITION</b>				<b>3 hrs.</b>
Sec. 902	Cd 1				
ARCH 4970 902 has a service charge of \$ 3.00.					
<b>ARCH 5023</b>	<b>CAD SEM-FALL 2002</b>				<b>3 hrs.</b>
Sec. 900	Cd 1	R	06:00PM - 08:45PM	GH - 116	Dietrich J
ARCH 5023 900 has a service charge of \$ 3.00.					
<b>ARCH 5043</b>	<b>PROJECT MANAGEMENT</b>				<b>3 hrs.</b>
Sec. 001	Cd 1	MWF	11:30AM - 12:20PM	GH - 103	Callahan M
ARCH 5043 001 has a service charge of \$ 3.00.					
<b>ARCH 5536</b>	<b>ARCH DESIGN III</b>				<b>6 hrs.</b>
Sec. 001	Cd 1	MWF	01:30PM - 05:20PM	GH - 308	Caldwell M
ARCH 5536 001 has a service charge of \$ 3.00.					
<b>ARCH 5595</b>	<b>ARCH DESIGN-URBAN</b>				<b>5 hrs.</b>
Sec. 001	Cd 1	MWF	01:30PM - 05:20PM	GH - G0035	Butzer H
ARCH 5595 001 has a service charge of \$ 3.00.					
Sec. 002	Cd 1	MWF	01:30PM - 05:20PM	GH - G0030	Mical T
ARCH 5595 002 has a service charge of \$ 3.00.					
Sec. 003	Cd 1	MWF	01:30PM - 05:20PM	GH - G0030	Bozorgi K
ARCH 5595 003 has a service charge of \$ 3.00.					
Sec. 004	Cd 1	MWF	01:30PM - 05:20PM	GH - G0035	Caldwell M
ARCH 5595 004 has a service charge of \$ 3.00.					
<b>ARCH 5713</b>	<b>REAL ESTATE I</b>				<b>3 hrs.</b>
Sec. 960	Cd 1	M	04:30PM - 07:10PM		



# Fall Semester 2004

## ARCHITECTURE (ARCH)

## ART (ART)

CODES (Cd): 1-Prerequisite Required. Consult Catalog for Prerequisites; 2-Permission of Instructor Required; 3-Permission of Department Required;  
4-Cross-Listed Course; 5-Irregularly Scheduled or Departmental Exams; 6-Honors Course; 7-S/U Graded Course

<b>ARCH 5960 DIRECTED READINGS</b>	1-4 hrs.
Sec. *** Cd 1,3,7	
<b>ARCH 5970 RS-SUSTAINABILITY</b>	3 hrs.
Sec. 001 Cd 1,3	
ARCH 5970 001 has a service charge of \$ 3.00.	
<b>ARCH 5980 RES MASTERS THESIS</b>	2-9 hrs.
Sec. *** Cd 7	
<b>ARCH 5990 SPECIAL STUDIES</b>	1-6 hrs.
Sec. *** Cd 1	
<b>ARCH 6590 PROF PROJECT RES</b>	3 hrs.
Sec. 900 Cd 1 TR 04:30PM - 05:45PM GH - 103 Erdener E	
<b>ARCH 6643 URBAN DESIGN THEORY</b>	3 hrs.
Sec. 001 Cd 1,4 TR 10:30AM - 11:45AM CARN - 208A Schurch T	
ARCH Cross-Listed with: LA RCPL	
ARCH 6643 001 has a service charge of \$ 3.00.	
<b>ARCH 6680 ADV ARCH DESIGN III</b>	6 hrs.
Sec. 001 Cd 1,3 MWF 01:30PM - 05:20PM GH - 308 Caldwell M	
ARCH 6680 001 has a service charge of \$ 3.00.	
<b>ARCH 6690 PROF PROJECT</b>	1-6 hrs.
Sec. 004 Cd 1,2 GH - 319 Kudrna J	
ARCH 6690 004 has a service charge of \$ 3.00.	
<b>ARCH 6990 SPEC STUDIES-ARCH</b>	1-6 hrs.
Sec. *** Cd 1,2,7	
<b>ARCH 6990 SPECIAL STUDIES</b>	1-6 hrs.
Sec. *** Cd 1,2,7	

## ART (ART)

Office: 202 Fred Jones Art Ctr  
Phone: 325-2691

<b>ART 1013 FOUNDTN STUDIO: 2-D</b>	3 hrs.
Sec. 001 MW 09:30AM - 12:20PM FJC - 311 Jordan J	
Corequisite: ART 1023 001 thr ART 1023 004 and ARTC 1003	
ART 1013 001 has a service charge of \$40.00.	
Sec. 002 MW 01:30PM - 04:20PM FJC - 311 Asprey S	
Corequisite: ART 1023 001 thr ART 1023 004 and ARTC 1003	
ART 1013 002 has a service charge of \$40.00.	
Sec. 003 TR 09:30AM - 12:20PM FJC - 311 Jordan J	
Corequisite: ART 1023 001 thr ART 1023 004 and ARTC 1003	
ART 1013 003 has a service charge of \$40.00.	
Sec. 004 TR 01:30PM - 04:20PM FJC - 311	
Corequisite: ART 1023 001 thr ART 1023 004 and ARTC 1003	
ART 1013 004 has a service charge of \$40.00.	
<b>ART 1023 FOUNDATION DRAWING</b>	3 hrs.
Sec. 001 MW 09:30AM - 12:20PM FJC - 306	
Corequisite: ART 1013 001 thr ART 1013 004 and ARTC 1003	
ART 1023 001 has a service charge of \$45.00.	
Sec. 002 MW 01:30PM - 04:20PM FJC - 306 Shehada S	
Corequisite: ART 1013 001 thr ART 1013 004 and ARTC 1003	
ART 1023 002 has a service charge of \$45.00.	
Sec. 003 TR 09:30AM - 12:20PM FJC - 306 Dohrmann R	
Corequisite: ART 1013 001 thr ART 1013 004 and ARTC 1003	
ART 1023 003 has a service charge of \$45.00.	
Sec. 004 TR 01:30PM - 04:20PM FJC - 306 Jordan J	
Corequisite: ART 1013 001 thr ART 1013 004 and ARTC 1003	
ART 1023 004 has a service charge of \$45.00.	
<b>ART 2253 BEGINNING CERAMICS</b>	3 hrs.
Sec. 001 Cd 1 MW 09:30AM - 12:20PM CSKF - 110 Oliveira V	
ART 2253 001 has a service charge of \$70.00.	
Sec. 002 Cd 1 TR 09:30AM - 12:20PM Aebersold J	
ART 2253 002 has a service charge of \$70.00.	
<b>ART 2313 BEGINNING DRAWING</b>	3 hrs.
Sec. 001 Cd 1 TR 01:30PM - 04:20PM FJC - 420 Jones L	
ART 2313 001 has a service charge of \$60.00.	
<b>ART 2413 BEGINNING PAINTING</b>	3 hrs.
Sec. 001 Cd 1 MW 01:30PM - 04:20PM FJC - 405 Jones L	
ART 2413 001 For Majors only.	
ART 2413 001 has a service charge of \$70.00.	
Sec. 002 Cd 1 TR 09:30AM - 12:20PM FJC - 420 Hughes G	
ART 2413 002 For Majors only.	
ART 2413 002 has a service charge of \$70.00.	
<b>ART 2513 BEG SCULPTURE:CONT</b>	3 hrs.
Sec. 001 Cd 1 TR 09:30AM - 12:20PM FJC - 109 Hills J	
ART 2513 001 has a service charge of \$60.00.	
<b>ART 2523 BEG SCULPTURE:FIG</b>	3 hrs.
Sec. 001 Cd 1 MW 09:30AM - 12:20PM OFC - B0004 Shehada S	
ART 2523 001 has a service charge of \$60.00.	
<b>ART 2633 VISUAL COMM I</b>	3 hrs.
Sec. 001 Cd 1 MW 01:30PM - 04:20PM FJC - 103 Hayes-Thumann K	
Corequisite: ART 2643 900	
ART 2633 001 has a service charge of \$100.00.	

<b>ART 2643 DESIGN TECHNOLOGY</b>	3 hrs.
Sec. 900 Cd 1 MW 04:30PM - 07:20PM FJC - 111 Anderson E	
Corequisite: ART 2633 001	
ART 2643 900 has a service charge of \$100.00.	
<b>ART 2713 BEG ETCHING</b>	3 hrs.
Sec. 001 Cd 1 MW 09:30AM - 12:20PM FJC - 303 Kiacz D	
ART 2713 001 has a service charge of \$80.00.	
<b>ART 2733 BEG SERIGRAPHY</b>	3 hrs.
Sec. 001 Cd 1 TR 01:30PM - 04:20PM FJC - 301 Kiacz D	
ART 2733 001 For Majors only.	
ART 2733 001 has a service charge of \$70.00.	
<b>ART 2843 PHOTOGRAPHY I</b>	3 hrs.
Sec. 010 T 01:30PM - 02:50PM FJC - 205	
Corequisite: ART 2843 011 thr ART 2843 013	
ART 2843 010 has a service charge of \$95.00.	
<b>ART 2843 LAB-ART 2843-010</b>	0 hrs.
Sec. 011 T 03:00PM - 05:50PM FJC - 203	
Corequisite: ART 2843 010	
Sec. 012 W 01:30PM - 04:20PM FJC - 205	
Corequisite: ART 2843 010	
Sec. 013 W 09:30AM - 12:20PM FJC - 205	
Corequisite: ART 2843 010	
<b>ART 2853 PHOTOGRAPHY II</b>	3 hrs.
Sec. 001 Cd 1 TR 09:30AM - 12:20PM FJC - 223 Strout A	
ART 2853 001 has a service charge of \$95.00.	
<b>ART 2873 VIDEO FOR ARTIST I</b>	3 hrs.
Sec. 001 Cd 1 TR 01:30PM - 04:20PM FJC - B0017 Brown A	
ART 2873 001 For Majors only.	
ART 2873 001 has a service charge of \$100.00.	
<b>ART 3253 INTER CERAMIC DESGN</b>	3 hrs.
Sec. 001 Cd 1 MW 01:30PM - 04:20PM CSKF - 110 Oliveira V	
ART 3253 001 has a service charge of \$70.00.	
Sec. 002 Cd 1 TR 01:30PM - 04:20PM CSKF - 110 Aebersold J	
ART 3253 002 has a service charge of \$70.00.	
<b>ART 3263 INTERM CERAMIC PROC</b>	3 hrs.
Sec. 001 Cd 1 MW 01:30PM - 04:20PM CSKF - 110 Oliveira V	
ART 3263 001 has a service charge of \$70.00.	
Sec. 002 Cd 1 TR 01:30PM - 04:20PM Aebersold J	
ART 3263 002 has a service charge of \$70.00.	
<b>ART 3413 INTER PAINTING PROC</b>	3 hrs.
Sec. 001 Cd 1 TR 01:30PM - 04:20PM FJC - 405 Hughes G	
ART 3413 001 For Majors only.	
ART 3413 001 has a service charge of \$70.00.	
<b>ART 3533 INT SCULP:CONT CPT</b>	3 hrs.
Sec. 001 Cd 1 TR 01:30PM - 04:20PM FJC - 109 Hills J	
<b>ART 3543 INT SCULP:FIG SMALL</b>	3 hrs.
Sec. 001 Cd 1 MW 09:30AM - 12:20PM FJC - B0004 Shehada S	
<b>ART 3633 VISUAL COMM III</b>	3 hrs.
Sec. 001 Cd 1 TR 09:30AM - 12:20PM FJC - 110 Hissey D	
ART 3633 001 has a service charge of \$120.00.	
<b>ART 3663 TYPOGRAPHY II</b>	3 hrs.
Sec. 001 Cd 1 MW 01:30PM - 04:20PM FJC - 103 Anderson E	
Corequisite: ART 3633 001	
ART 3663 001 has a service charge of \$120.00.	
<b>ART 3713 INTER ETCHING</b>	3 hrs.
Sec. 001 Cd 1 MW 09:30AM - 12:20PM FJC - 303 Kiacz D	
ART 3713 001 has a service charge of \$80.00.	
<b>ART 3733 INTER SERIGRAPHY</b>	3 hrs.
Sec. 900 Cd 1 TR 06:30PM - 09:20PM FJC - 301 Kiacz D	
ART 3733 900 For Majors only.	
ART 3733 900 has a service charge of \$70.00.	
<b>ART 3813 FILMMAKING II</b>	3 hrs.
Sec. 001 Cd 1 MW 09:30AM - 12:20PM FJC - B0017 Mau H	
ART 3813 001 For Majors only.	
ART 3813 001 has a service charge of \$130.00.	
<b>ART 3960 HONORS READING</b>	1-3 hrs.
Sec. *** Cd 1,3,6	
<b>ART 3980 HONORS RESEARCH</b>	1-3 hrs.
Sec. *** Cd 1,3,6	
<b>ART 4253 ADVANCED CERAMICS</b>	3 hrs.
Sec. 001 Cd 1 MW 01:30PM - 04:20PM CSKF - 110 Oliveira V	
ART 4253 001 has a service charge of \$75.00.	
Sec. 002 Cd 1 TR 01:30PM - 04:20PM CSKF - 110 Aebersold J	
ART 4253 002 has a service charge of \$75.00.	
<b>ART 4413 ADV PAINTING PROC</b>	3 hrs.
Sec. 001 Cd 1 TR 01:30PM - 04:20PM FJC - 405 Hughes G	
ART 4413 001 has a service charge of \$70.00.	
<b>ART 4513 ADV SCULP: CONT</b>	3 hrs.
Sec. 001 Cd 1 TR 01:30PM - 04:20PM FJC - 109 Hills J	
ART 4513 001 has a service charge of \$60.00.	

<b>ART 4533 ADV SCULP: FIG I</b>	3 hrs.
Sec. 001 Cd 1 TR 09:30AM - 12:20PM OFC - B0004 Moore P	
ART 4533 001 has a service charge of \$60.00.	
<b>ART 4573 MONUMENT SCULPTURE</b>	3 hrs.
Sec. 001 Cd 1 TR 09:30AM - 12:20PM OFC - B0004 Moore P	
ART 4573 001 has a service charge of \$60.00.	
<b>ART 4643 VISUAL COMM V</b>	3 hrs.
Sec. 001 Cd 1 TR 01:30PM - 04:20PM FJC - 110 Hissey D	
Corequisite: ART 4653 001	
ART 4643 001 has a service charge of \$120.00.	
<b>ART 4653 TYPE III</b>	3 hrs.
Sec. 001 Cd 1 MW 09:30AM - 12:20PM FJC - 110	
Corequisite: ART 4643 001	
ART 4653 001 has a service charge of \$120.00.	
<b>ART 4713 ADV ETCHING</b>	3 hrs.
Sec. 001 Cd 1 MW 09:30AM - 12:20PM FJC - 303 Kiacz D	
ART 4713 001 has a service charge of \$80.00.	
<b>ART 4733 ADV SERIGRAPHY</b>	3 hrs.
Sec. 900 Cd 1 TR 06:30PM - 09:20PM FJC - 301 Kiacz D	
ART 4733 900 For Majors only.	
ART 4733 900 has a service charge of \$70.00.	
<b>ART 4813 INTRO DIGITAL ART</b>	3 hrs.
Sec. 001 Cd 1 TR 09:30AM - 12:20PM FJC - B0017 Brown A	
ART 4813 001 For Majors only.	
ART 4813 001 has a service charge of \$120.00.	
<b>ART 4813 DOCUMENTARY PROD</b>	3 hrs.
Sec. 002 Cd 1 MW 01:30PM - 04:20PM FJC - B0015 Mau H	
ART 4813 002 For Majors only.	
ART 4813 002 has a service charge of \$120.00.	
<b>ART 4813 EXP ALT MEDIA</b>	3 hrs.
Sec. 900 Cd 1 MW 06:30PM - 09:20PM FJC - B0017 Mau H	
ART 4813 900 has a service charge of \$120.00.	
<b>ART 4853 ADV BLACK &amp; WHITE</b>	3 hrs.
Sec. 001 Cd 1 TR 01:30PM - 04:20PM FJC - 223 Strout A	
ART 4853 001 has a service charge of \$95.00.	
<b>ART 4863 COLOR DIGITAL</b>	3 hrs.
Sec. 001 Cd 1 TR 09:30AM - 12:20PM FJC - B0018	
ART 4863 001 has a service charge of \$95.00.	
<b>ART 4913 STUDIO PROJECTS</b>	3 hrs.
Sec. *** Cd 1,3	
<b>ART 4913 DST VISITING ARTIST</b>	3 hrs.
Sec. 004 Cd 1,3	
<b>ART 4913 STUDIO PROJECTS</b>	3 hrs.
Sec. *** Cd 1,3	
<b>ART 4913 CERAMIC PROJ</b>	3 hrs.
Sec. 012 Cd 1 Oliveira V	
<b>ART 4913 STUDIO PROJECTS</b>	3 hrs.
Sec. *** Cd 1,3	
<b>ART 4913 STUDIO PROJECT</b>	3 hrs.
Sec. 020 Cd 1,3 OFC - B0004 Shehada S	
<b>ART 4913 AD EXTERNSHIP</b>	3 hrs.
Sec. 021 Cd 1,3 FJC - 412 Anderson E	
Sec. 022 Cd 1,3 Hissey D	
Sec. 023 Cd 1,3 FJC - 410 Hayes-Thumann K	
<b>ART 4913 FILM VIDEO PRODUCTN</b>	3 hrs.
Sec. 024 Cd 1,3 FJC - 224 Brittan S	
<b>ART 4913 PHOTO EXTERNSHIP</b>	3 hrs.
Sec. 025 Cd 1,3	
<b>ART 4913 CERAMIC PROJ</b>	3 hrs.
Sec. 026 Cd 1,3	
<b>ART 4913 FILM EXTERNSHIP</b>	3 hrs.
Sec. 027 Cd 1,3 FJC - 414 Mau H	
<b>ART 4913 VIDEO EXTERNSHIP</b>	3 hrs.
Sec. 028 Cd 1,3 FJC - 406 Brown A	
<b>ART 4913 MUSEUM EXTERNSHIP</b>	3 hrs.
Sec. 042 Cd 1,3 FJC - 217 Yourilzin V	
<b>ART 4913 PHOTOSHOP-FINE ARTS</b>	3 hrs.
Sec. 050 Cd 1,3 MW 09:30AM - 12:20PM FJC - B0018 Jones L	
<b>ART 4923 STUDIO PROJECTS</b>	3 hrs.
Sec. *** Cd 1,3	
<b>ART 4923 DST VISITING ARTIST</b>	3 hrs.
Sec. 004 Cd 1,3	

# Fall Semester 2004

## ART (ART)

## ART HISTORY (A HI)

CODES (Cd.): 1-Prerequisite Required. Consult Catalog for Prerequisites; 2-Permission of Instructor Required; 3-Permission of Department Required;  
4-Cross-Listed Course; 5-Irregularly Scheduled or Departmental Exams; 6-Honors Course; 7-S/U Graded Course

<b>ART 4923 STUDIO PROJECTS</b>			3 hrs.
Sec. *** Cd 1,3			
<b>ART 4923 STUDIO PROJECTS</b>			3 hrs.
Sec. 016 Cd 1,3	FJC - 414	Mau H	
<b>ART 4923 STUDIO PROJECTS</b>			3 hrs.
Sec. *** Cd 1,3			
<b>ART 4923 AD EXTERNSHIP</b>			3 hrs.
Sec. 021 Cd 1,3	FJC - 412	Anderson E	
Sec. 022 Cd 1,3	FJC - 417	Hiskey D	
Sec. 023 Cd 1,3	FJC - 410	Hayes-Thumann K	
<b>ART 4923 FILM VIDEO PRODUCTN</b>			3 hrs.
Sec. 024 Cd 1,3	FJC - 224	Brittan S	
<b>ART 4923 PHOTO EXTERNSHIP</b>			3 hrs.
Sec. 025 Cd 1,3	FJC - 408	Guth L	
Sec. 026 Cd 1,3	FJC - 202	Phelan A	
<b>ART 4923 FILM EXTERNSHIP</b>			3 hrs.
Sec. 027 Cd 1,3	FJC - 414	Mau H	
<b>ART 4923 VIDEO EXTERNSHIP</b>			3 hrs.
Sec. 028 Cd 1,3	FJC - 406	Brown A	
<b>ART 4923 STUDIO PROJECTS</b>			3 hrs.
Sec. *** Cd 1,3			
<b>ART 4923 MUSEUM EXTERNSHIP</b>			3 hrs.
Sec. 042 Cd 1,3	FJC - 217	Youritzin V	
<b>ART 4923 DIGITAL IMAGING</b>			3 hrs.
Sec. 050 Cd 1,3 TR 09:30AM - 12:20PM	FJC - 103	Hayes-Thumann K	
<b>ART 4930 INTERNSHIP</b>			1-6 hrs.
Sec. *** Cd 1			
			ART 4930 001 has a service charge of \$90.00.
<b>ART 4983 SR CAPSTONE EXPRNCE</b>			3 hrs.
Sec. *** Cd 1,3			
			ART 4983 001 Is a GenEd Core Area V "Senior Capstone" course.
			ART 4983 001 Contact department for additional information on time and location.
			ART 4983 001 has a service charge of \$90.00.
<b>ART 5010 GRADUATE STUDIO</b>			1-9 hrs.
Sec. *** Cd 1,3			
<b>ART 5010 DST VISITING ARTIST</b>			1-9 hrs.
Sec. 004 Cd 1,3			
<b>ART 5010 GRADUATE STUDIO</b>			1-9 hrs.
Sec. *** Cd 1,3			
<b>ART 5020 GRADUATE STUDIO</b>			1-9 hrs.
Sec. *** Cd 1,3			
<b>ART 5020 DST VISITING ARTIST</b>			1-9 hrs.
Sec. 004 Cd 1,3			
<b>ART 5020 GRADUATE STUDIO</b>			1-9 hrs.
Sec. *** Cd 1,3			
<b>ART 5030 GRADUATE STUDIO</b>			1-9 hrs.
Sec. *** Cd 1,3			
<b>ART 5030 DST VISITING ARTIST</b>			1-9 hrs.
Sec. 004 Cd 1,3			
<b>ART 5030 GRADUATE STUDIO</b>			1-9 hrs.
Sec. *** Cd 1,3			
<b>ART 5040 GRADUATE STUDIO</b>			1-9 hrs.
Sec. *** Cd 1,3			
<b>ART 5040 DST VISITING ARTIST</b>			1-9 hrs.
Sec. 004 Cd 1,3			
<b>ART 5040 GRADUATE STUDIO</b>			1-9 hrs.
Sec. *** Cd 1,3			
<b>ART 5910 STUDIO PROJECTS</b>			1-9 hrs.
Sec. *** Cd 1,3			
<b>ART 5910 DST VISITING ARTIST</b>			1-9 hrs.
Sec. 004 Cd 1,3			
<b>ART 5910 STUDIO PROJECTS</b>			1-9 hrs.
Sec. *** Cd 1,3			
<b>ART 5920 STUDIO PROJECTS</b>			1-9 hrs.
Sec. *** Cd 1,3			
<b>ART 5920 DST VISITING ARTIST</b>			1-9 hrs.
Sec. 004 Cd 1,3			
<b>ART 5920 STUDIO PROJECTS</b>			1-9 hrs.
Sec. *** Cd 1,3			

<b>ART 5930 STUDIO PROJECTS</b>			1-9 hrs.
Sec. *** Cd 1,3			
<b>ART 5930 DST VISITING ARTIST</b>			1-9 hrs.
Sec. 004 Cd 1,3			
<b>ART 5930 STUDIO PROJECTS</b>			1-9 hrs.
Sec. *** Cd 1,3			
<b>ART 5940 STUDIO PROJECTS</b>			1-9 hrs.
Sec. *** Cd 1,3			
<b>ART 5980 RES MASTERS THESIS</b>			2-9 hrs.
Sec. *** Cd 7			
<b>ART 6010 GRADUATE STUDIO</b>			1-6 hrs.
Sec. *** Cd 1,3			
<b>ART 6010 DST VISITING ARTIST</b>			1-6 hrs.
Sec. 004 Cd 1,3			
<b>ART 6010 GRADUATE STUDIO</b>			1-6 hrs.
Sec. *** Cd 1,3			
<b>ART 6020 GRADUATE STUDIO</b>			1-6 hrs.
Sec. *** Cd 1,3			
<b>ART 6020 DST VISITING ARTIST</b>			1-6 hrs.
Sec. 004 Cd 1,3			
<b>ART 6020 GRADUATE STUDIO</b>			1-6 hrs.
Sec. *** Cd 1,3			
<b>ART 6030 DST VISITING ARTIST</b>			1-6 hrs.
Sec. 004 Cd 1,3			
<b>ART 6030 GRADUATE STUDIO</b>			1-6 hrs.
Sec. *** Cd 1,3			
<b>ART 6030 DST VISITING ARTIST</b>			1-6 hrs.
Sec. 004 Cd 1,3			
<b>ART 6040 GRADUATE STUDIO</b>			1-6 hrs.
Sec. *** Cd 1,3			
<b>ART 6040 DST VISITING ARTIST</b>			1-6 hrs.
Sec. 004 Cd 1,3			
<b>ART 6040 GRADUATE STUDIO</b>			1-6 hrs.
Sec. *** Cd 1,3			
<b>ART 6880 GRADUATE EXHIBITION</b>			1-4 hrs.
Sec. *** Cd 1,7			

## ART FOR NON-MAJORS (ARNM)

Office: 202 Fred Jones Art Ctr  
Phone: 325-2691

<b>ARNM 1003 ART FOR NON-MAJORS</b>			3 hrs.
Sec. 001 TR 09:30AM - 12:20PM	FJC - 421		
			ARNM 1003 001 has a service charge of \$40.00.
<b>ARNM 2003 ART FOR NON-MAJORS</b>			3 hrs.
Sec. 001 Cd 1 MWF 09:30AM - 12:20PM	FJC - 421	Asprey S	
			ARNM 2003 001 has a service charge of \$40.00.

## ART HISTORY (A HI)

Office: 202 Fred Jones Art Ctr  
Phone: 325-2691

<b>A HI 1113 UNDERSTANDING ART</b>			3 hrs.
Sec. 001 MWF 12:30PM - 01:20PM	DAH - 103	Basic R	
			A HI 1113 001 Is a GenEd Core Area IV "Under Artistic Forms" course.
			A HI 1113 001 has a service charge of \$25.00.
Sec. 002 MWF 11:30AM - 12:20PM	DAH - 103	Youritzin V	
			A HI 1113 002 Is a GenEd Core Area IV "Under Artistic Forms" course.
			A HI 1113 002 has a service charge of \$25.00.
<b>A HI 2213 GENERAL SURVEY I</b>			3 hrs.
Sec. 001 MWF 10:30AM - 11:20AM	DAH - 103	Palmer A	
			A HI 2213 001 Is a GenEd Core Area IV "Under Artistic Forms" course.
			A HI 2213 001 has a service charge of \$25.00.
<b>A HI 3213 GRK ART TO ALEXANDR</b>			3 hrs.
Sec. 001 Cd 1,4 TR 12:00PM - 01:15PM	KH - 319	Stanley F	
			A HI Cross-Listed with: CLC
			A HI 3213 001 Is a GenEd Core Area IV "Under Artistic Forms" course.
			A HI 3213 001 has a service charge of \$25.00.
<b>A HI 3753 INT DESIGN TO 1800</b>			3 hrs.
Sec. 001 Cd 1,4 TR 09:00AM - 10:15AM	GH - 102	Myers C	
			A HI Cross-Listed with: ID
			A HI 3753 001 Is a GenEd Core Area IV "Western Civ & Culture" course.
			A HI 3753 001 has a service charge of \$ 3.00.

<b>A HI 3803 PRE-COLUMBIAN ART</b>			3 hrs.
Sec. 001 Cd 1 MW 01:30PM - 02:45PM	FJC - 203	Watson M	
			A HI 3803 001 Is a GenEd Core Area IV "Non-Western Culture" course.
			A HI 3803 001 has a service charge of \$25.00.
<b>A HI 4163 ETRUSCAN ART</b>			3 hrs.
Sec. 900 Cd 1 R 06:30PM - 09:20PM	FJC - 203	Basic R	
			A HI 4163 900 Is a GenEd Core Area IV "Western Civ & Culture" course.
			A HI 4163 900 has a service charge of \$25.00.
<b>A HI 4233 MEDIEVAL ART I</b>			3 hrs.
Sec. 001 Cd 1 TR 10:30AM - 11:45AM	FJC - 203	Caldwell S	
			A HI 4233 001 Is a GenEd Core Area IV "Western Civ & Culture" course.
			A HI 4233 001 has a service charge of \$25.00.
<b>A HI 4373 THE ITALIAN CITY</b>			3 hrs.
Sec. 001 TR 12:00PM - 01:15PM	FJC - 203	Palmer A	
			A HI 4373 001 Is a GenEd Core Area IV "Western Civ & Culture" course.
			A HI 4373 001 has a service charge of \$25.00.
<b>A HI 4553 19TH-CENTURY ART</b>			3 hrs.
Sec. 001 Cd 1 MWF 09:30AM - 10:20AM	FJC - 203	Youritzin V	
			A HI 4553 001 Is a GenEd Core Area IV "Western Civ & Culture" course.
			A HI 4553 001 has a service charge of \$25.00.
<b>A HI 4673 MODERN SCULPTURE</b>			3 hrs.
Sec. 001 Cd 1 MW 12:00PM - 01:15PM	FJC - 203	Caldwell S	
			A HI 4673 001 Is a GenEd Core Area IV "Western Civ & Culture" course.
			A HI 4673 001 has a service charge of \$25.00.
<b>A HI 4843 20TH C LATIN AM ART</b>			3 hrs.
Sec. 001 Cd 1 MW 10:30AM - 11:45AM	FJC - 203	Burchett S	
			A HI 4843 001 Is a GenEd Core Area IV "Western Civ & Culture" course.
			A HI 4843 001 has a service charge of \$25.00.
<b>A HI 4913 AM WEST-ART/PH/POP</b>			3 hrs.
Sec. 900 Cd 1 T 06:30PM - 09:20PM	FAC - 203	Price B	
			A HI 4913 900 has a service charge of \$25.00.
<b>A HI 4930 MUSEUM INTERNSHIP</b>			6 hrs.
Sec. 001 Cd 1,2	FJC - 202	Phelan A	
			A HI 4930 001 has a service charge of \$25.00.
<b>A HI 4930 SPECIAL TOPICS</b>			2-6 hrs.
Sec. *** Cd 1,2			
			A HI 4930 045 has a service charge of \$25.00.
<b>A HI 4953 MUSEUM STUDIES</b>			3 hrs.
Sec. 001 Cd 1 M 02:45PM - 05:25PM	FJC - 203	Youritzin V	
			A HI 4953 001 has a service charge of \$25.00.
<b>A HI 4973 DIRECTED READINGS</b>			3 hrs.
Sec. *** Cd 1,2			
<b>A HI 4993 SR CAPSTONE EXPRNCE</b>			3 hrs.
Sec. *** Cd 1,2			
			A HI 4993 046 Is a GenEd Core Area V "Senior Capstone" course.
			A HI 4993 046 has a service charge of \$25.00.
<b>A HI 5163 ETRUSCAN ART</b>			3 hrs.
Sec. 900 Cd 1 R 06:30PM - 09:20PM	FJC - 203	Basic R	
			A HI 5163 900 has a service charge of \$25.00.
<b>A HI 5210 GRADUATE READINGS</b>			1-6 hrs.
Sec. *** Cd 1,2,7			
<b>A HI 5220 GRADUATE PROJECTS</b>			1-6 hrs.
Sec. *** Cd 1,2			
<b>A HI 5220 ART MUSEUM PRC/INTR</b>			1-3 hrs.
Sec. 030 Cd 1,2	FJC - 229G	Baley S	
			Anderson G
<b>A HI 5220 GRADUATE PROJECTS</b>			1-6 hrs.
Sec. *** Cd 1,2			
<b>A HI 5233 MEDIEVAL ART I</b>			3 hrs.
Sec. 001 Cd 1 TR 10:30AM - 11:45AM	FJC - 203	Caldwell S	
			A HI 5233 001 has a service charge of \$25.00.
<b>A HI 5373 THE ITALIAN CITY</b>			3 hrs.
Sec. 001 Cd 1 TR 12:00PM - 01:15PM	FJC - 203	Palmer A	
<b>A HI 5553 19TH-CENTURY ART</b>			3 hrs.
Sec. 001 Cd 1 MWF 09:30AM - 10:20AM	FJC - 203	Youritzin V	
			A HI 5553 001 has a service charge of \$25.00.
<b>A HI 5673 MODERN SCULPTURE</b>			3 hrs.
Sec. 001 Cd 1 MW 12:00PM - 01:15PM	FJC - 203	Caldwell S	
			A HI 5673 001 has a service charge of \$25.00.
<b>A HI 5843 20TH C LATIN AM ART</b>			3 hrs.
Sec. 001 Cd 1 MW 10:30AM - 11:45AM	FJC - 203	Burchett S	
			A HI 5843 001 has a service charge of \$25.00.
<b>A HI 5913 AM WEST-ART/PH/POP</b>			3 hrs.
Sec. 900 Cd 1 T 06:30PM - 09:20PM	FAC - 203	Price B	
			A HI 5913 900 has a service charge of \$25.00.

# Fall Semester 2004

## ART HISTORY (A HI)

## BOTANY (BOT)

CODES (Cd.): 1-Prerequisite Required. Consult Catalog for Prerequisites; 2-Permission of Instructor Required; 3-Permission of Department Required;  
4-Cross-Listed Course; 5-Irregularly Scheduled or Departmental Exams; 6-Honors Course; 7-S/U Graded Course

<b>A HI 5953 MUSEUM STUDIES</b>	<b>3 hrs.</b>
Sec. 001 M 02:45PM - 05:25PM FJC - 203 Yourtizin V	
A HI 5953 001 has a service charge of \$25.00.	
<b>A HI 5980 RES MASTERS THESIS</b>	<b>2-9 hrs.</b>
Sec. *** Cd 1,7	

## ART THEORY AND CRITICISM (ARTC)

Office: 202 Fred Jones Art Ctr  
Phone: 325-2691

<b>ARTC 1003 INTRO-ART THEORY I</b>	<b>3 hrs.</b>
Sec. 900 T 06:30PM - 09:20PM FJC - 205 Dohrmann R	
Corequisite: ART 1013 and ART 1023 ARTC 1003 900 has a service charge of \$20.00.	
Sec. 901 TR 04:30PM - 05:45PM FJC - 205 Dohrmann R	
Corequisite: ART 1013 and ART 1023 ARTC 1003 901 has a service charge of \$20.00.	
<b>ARTC 4433 CONTEMP ARTIST III</b>	<b>3 hrs.</b>
Sec. 900 Cd 1 T 04:30PM - 07:20PM GH - 102 Heap Of Birds E	
ARTC 4433 900 has a service charge of \$40.00.	
<b>ARTC 4693 NATIVE AMER ARTIST</b>	<b>3 hrs.</b>
Sec. 900 W 04:30PM - 07:20PM GH - 102 Heap Of Birds E	
ARTC 4693 900 has a service charge of \$40.00.	
<b>ARTC 4913 INTRO ART THERAPY</b>	<b>3 hrs.</b>
Sec. 900 Cd 1 R 06:30PM - 09:20PM FJC - 205 Phillips J	
Sec. 901 Cd 1 W 06:30PM - 09:20PM FJC - 205 Simms D	
<b>ARTC 5433 CONTEMP ARTIST III</b>	<b>3 hrs.</b>
Sec. 900 Cd 1 T 04:30PM - 07:20PM GH - 102 Heap Of Birds E	
ARTC 5433 900 has a service charge of \$40.00.	
<b>ARTC 5913 NATIVE AMER ARTIST</b>	<b>3 hrs.</b>
Sec. 900 Cd 1 W 04:30PM - 07:20PM GH - 102 Heap Of Birds E	
<b>ARTC 5913 INTRO ART THERAPY</b>	<b>3 hrs.</b>
Sec. 901 Cd 1 R 06:30PM - 09:20PM FJC - 205 Phillips J	
Sec. 902 Cd 1 W 06:30PM - 09:20PM FJC - 205 Simms D	
<b>ARTC 6881 THESIS PROPOSAL</b>	<b>1 hr.</b>
Sec. 001 Cd 1,3,7	

## ASTRONOMY (ASTR)

Office: 131 Nielsen Hall  
Phone: 325-3961

<b>ASTR 1504 GENERAL ASTRONOMY</b>	<b>4 hrs.</b>
Sec. 010 MWF 09:30AM - 10:20AM NH - A0204 Cowan J	
Corequisite: ASTR 1504 011 or ASTR 1504 016 ASTR 1504 010 is a GenEd Core Area II "Natural Science, non-Lab" course. STUDENTS MUST ENROLL IN ONE OF THE FOLLOWING DISCUSSION SECTIONS AS A COREQUISITE: ASTR 1504 011 THROUGH 016.	
<b>ASTR 1504 DISC-ASTR 1504-010</b>	<b>0 hrs.</b>
Sec. 011 T 09:30AM - 10:20AM KH - 234	
Corequisite: ASTR 1504 010 ASTR 1504 011 is a GenEd Core Area II "Natural Science, non-Lab" course.	
Sec. 012 T 10:30AM - 11:20AM NH - 320	
Corequisite: ASTR 1504 010 ASTR 1504 012 is a GenEd Core Area II "Natural Science, non-Lab" course.	
Sec. 013 T 12:30PM - 01:20PM NH - 320	
Corequisite: ASTR 1504 010 ASTR 1504 013 is a GenEd Core Area II "Natural Science, non-Lab" course.	
Sec. 014 R 09:30AM - 10:20AM NH - 209	
Corequisite: ASTR 1504 010 ASTR 1504 014 is a GenEd Core Area II "Natural Science, non-Lab" course.	
Sec. 015 R 10:30AM - 11:20AM NH - 320	
Corequisite: ASTR 1504 010 ASTR 1504 015 is a GenEd Core Area II "Natural Science, non-Lab" course.	
Sec. 016 R 12:30PM - 01:20PM NH - 320	
Corequisite: ASTR 1504 010 ASTR 1504 016 is a GenEd Core Area II "Natural Science, non-Lab" course.	
<b>ASTR 1504 GENERAL ASTRONOMY</b>	<b>4 hrs.</b>
Sec. 020 MWF 10:30AM - 11:20AM NH - A0204 Cowan J	
Corequisite: ASTR 1504 021 or ASTR 1504 028 ASTR 1504 020 is a GenEd Core Area II "Natural Science, non-Lab" course. STUDENTS MUST ENROLL IN ONE OF THE FOLLOWING DISCUSSION SECTIONS AS A COREQUISITE: ASTR 1504 021 THROUGH 028.	
<b>ASTR 1504 DISC-ASTR 1504-020</b>	<b>0 hrs.</b>
Sec. 021 T 09:30AM - 10:20AM JFH - 102	
Corequisite: ASTR 1504 020 ASTR 1504 021 is a GenEd Core Area II "Natural Science, non-Lab" course.	
Sec. 022 T 10:30AM - 11:20AM GIH - 332	
Corequisite: ASTR 1504 020 ASTR 1504 022 is a GenEd Core Area II "Natural Science, non-Lab" course.	
Sec. 023 T 12:30PM - 01:20PM KH - 140	
Corequisite: ASTR 1504 020 ASTR 1504 023 is a GenEd Core Area II "Natural Science, non-Lab" course.	
Sec. 024 T 11:30AM - 12:20PM KH - 136	
Corequisite: ASTR 1504 020 ASTR 1504 024 is a GenEd Core Area II "Natural Science, non-Lab" course.	

Sec. 025 R 10:30AM - 11:20AM KH - 234	
Corequisite: ASTR 1504 020 ASTR 1504 025 is a GenEd Core Area II "Natural Science, non-Lab" course.	
Sec. 026 R 12:30PM - 01:20PM FH - 303	
Corequisite: ASTR 1504 020 ASTR 1504 026 is a GenEd Core Area II "Natural Science, non-Lab" course.	
Sec. 027 R 11:30AM - 12:20PM KH - 138	
Corequisite: ASTR 1504 020 ASTR 1504 027 is a GenEd Core Area II "Natural Science, non-Lab" course.	
Sec. 028 R 11:30AM - 12:20PM KH - 136	
Corequisite: ASTR 1504 020 ASTR 1504 028 is a GenEd Core Area II "Natural Science, non-Lab" course.	
<b>ASTR 1514 GENL ASTRONOMY W/LAB</b>	<b>4 hrs.</b>
Sec. 010 MWF 09:30AM - 10:20AM NH - A0204 Cowan J	
Corequisite: ASTR 1514 011 or ASTR 1514 012 ASTR 1514 010 is a GenEd Core Area II "Natural Science w/Lab" course. STUDENTS MUST ENROLL IN ONE OF THE FOLLOWING DISCUSSION SECTIONS AS A COREQUISITE: ASTR 1514 011 THROUGH 012. ASTR 1514 010 has a service charge of \$25.00.	
<b>ASTR 1514 DISC-ASTR 1514-010</b>	<b>0 hrs.</b>
Sec. 011 T 07:00PM - 09:00PM NH - 320	
Corequisite: ASTR 1514 010 ASTR 1514 011 is a GenEd Core Area II "Natural Science w/Lab" course.	
Sec. 012 R 07:00PM - 09:00PM NH - 320 Cowan J	
Corequisite: ASTR 1514 010 ASTR 1514 012 is a GenEd Core Area II "Natural Science w/Lab" course.	
<b>ASTR 2513 OBSERV METH</b>	<b>3 hrs.</b>
Sec. 001 Cd 1 W 07:00PM - 09:00PM NH - 320 Romanshin W	
M 01:30PM - 02:20PM	
<b>ASTR 3103 STARS</b>	<b>3 hrs.</b>
Sec. 001 Cd 1 TR 01:30PM - 02:45PM NH - 320 Leighly K	
<b>ASTR 3190 TOPICS IN ASTRONOMY</b>	<b>1-3 hrs.</b>
Sec. *** Cd 1,3	
<b>ASTR 3990 INDEPENDENT STUDY</b>	<b>1-3 hrs.</b>
Sec. *** Cd 1,3,7	
<b>ASTR 4303 STELLAR ASTROPHYS</b>	<b>3 hrs.</b>
Sec. 001 Cd 1 MWF 09:30AM - 10:20AM NH - 320 Branch D	
<b>ASTR 4990 INDEPENDENT STUDY</b>	<b>1-3 hrs.</b>
Sec. *** Cd 1,3,7	
<b>ASTR 5453 GALACTIC/COSMOLOGY</b>	<b>3 hrs.</b>
Sec. 001 Cd 1 MW 10:00AM - 11:15AM NH - 201 Wang Y	

## AVIATION (AVIA)

Office: 124  
Phone: 325-7231

NOTICE TO ALL FLIGHT STUDENTS: AN ORIENTATION MEETING WILL BE HELD ON AUGUST 23, AT 5:00 PM IN NORTH CAMPUS 104. ATTENDANCE IS MANDATORY. DUE TO AIRCRAFT OPERATING LIMITATIONS, FLIGHT STUDENTS MAY NOT EXCEED 240 LBS. IN WEIGHT

ALL FLIGHT COURSES REQUIRE A FLIGHT AVAILABILITY FORM BE SUBMITTED TO THE DEPARTMENT SCHEDULER AT TIME OF ENROLLMENT.

<b>AVIA 1113 INTRO TO AVIATION</b>	<b>3 hrs.</b>
Sec. 001 MW 09:45AM - 11:00AM Mc Clurkin D	
Sec. 002 TR 02:00PM - 03:15PM Mc Clurkin D	
Sec. 003 MW 02:00PM - 03:15PM Mc Clurkin D	
Sec. 004 TR 09:45AM - 11:00AM Mc Clurkin D	
Sec. 900 TR 07:00PM - 08:15PM Mc Clurkin D	
<b>AVIA 1222 PRIMARY FLYING</b>	<b>2 hrs.</b>
Sec. 010 Cd 1,3 Mc Clurkin D	
Corequisite: AVIA 1222 011 AVIA 1222 010 Contact department for additional information on time and location. AVIA 1222 010 has a service charge of \$3665.00.	
<b>AVIA 1222 LAB-AVIA 1222-010</b>	<b>0 hrs.</b>
Sec. 011 Cd 1 M 07:00PM - 08:30PM Mc Clurkin D	
Corequisite: AVIA 1222 010	
<b>AVIA 2231 ADVANCED FLYING</b>	<b>1 hr.</b>
Sec. 001 Cd 1,3 Mc Clurkin D	
AVIA 2231 001 Contact department for additional information on time and location. AVIA 2231 001 has a service charge of \$3776.00.	
<b>AVIA 2341 SECONDARY FLYING</b>	<b>1 hr.</b>
Sec. 001 Cd 1,3 Mc Clurkin D	
AVIA 2341 001 Contact department for additional information on time and location. AVIA 2341 001 has a service charge of \$3746.00.	
<b>AVIA 2513 HISTORY OF AVIATION</b>	<b>3 hrs.</b>
Sec. 001 TR 01:30PM - 02:45PM Berardo J	
<b>AVIA 3111 ADV FLIGHT MANEUVER</b>	<b>1 hr.</b>
Sec. 001 Cd 1,3 Mc Clurkin D	
AVIA 3111 001 Contact department for additional information on time and location. AVIA 3111 001 has a service charge of \$462.00.	

<b>AVIA 3113 COMMERCIAL AVIATION</b>	<b>3 hrs.</b>
Sec. 001 Cd 1 MWF 08:00AM - 09:15AM Mc Clurkin D	
<b>AVIA 3133 INSTRUMENT FLIGHT</b>	<b>3 hrs.</b>
Sec. 001 TR 08:00AM - 09:15AM Mc Clurkin D	
<b>AVIA 3513 AIRPORT OPS MGT</b>	<b>3 hrs.</b>
Sec. 001 Cd 1 TR 03:00PM - 04:15PM Strong W	
<b>AVIA 3572 INSTRUMENT FLYING</b>	<b>2 hrs.</b>
Sec. 010 Cd 1,3 Mc Clurkin D	
Corequisite: AVIA 3572 011 AVIA 3572 010 Contact department for additional information on time and location. AVIA 3572 010 has a service charge of \$2988.00.	
<b>AVIA 3572 LAB-AVIA 3572-010</b>	<b>0 hrs.</b>
Sec. 011 Cd 1,3 W 07:00PM - 08:30PM Mc Clurkin D	
Corequisite: AVIA 3572 010	
<b>AVIA 3581 MULTI-ENGINE FLYING</b>	<b>1 hr.</b>
Sec. 001 Cd 1 TR 12:30PM - 02:00PM Mc Clurkin D	
AVIA 3581 001 has a service charge of \$1540.00.	
<b>AVIA 4113 CFI SEMINAR</b>	<b>3 hrs.</b>
Sec. 001 Cd 1,3 MWF 03:45PM - 05:00PM Mc Clurkin D	
Corequisite: AVIA 4602 001	
<b>AVIA 4313 TURBINE TRANSITION</b>	<b>3 hrs.</b>
Sec. 001 Cd 1 MWF 09:30AM - 11:00AM Mc Clurkin D	
AVIA 4313 001 has a service charge of \$3696.00.	
<b>AVIA 4423 CREW RESOURCE MGT</b>	<b>3 hrs.</b>
Sec. 001 Cd 1 TR 03:00PM - 04:15PM Schaumburg G	
<b>AVIA 4552 COMMERCIAL FLYING</b>	<b>2 hrs.</b>
Sec. 001 Cd 1,3 Mc Clurkin D	
AVIA 4552 001 Contact department for additional information on time and location. AVIA 4552 001 has a service charge of \$3893.00.	
<b>AVIA 4602 FLIGHT INSTRUCTOR</b>	<b>2 hrs.</b>
Sec. 001 Cd 1,3 Mc Clurkin D	
Corequisite: AVIA 4113 001 AVIA 4602 001 Contact department for additional information on time and location. AVIA 4602 001 has a service charge of \$2735.00.	
<b>AVIA 4613 INSTRUMENT INSTRUCT</b>	<b>3 hrs.</b>
Sec. 001 Cd 1,3 Mc Clurkin D	
AVIA 4613 001 Contact department for additional information on time and location. AVIA 4613 001 has a service charge of \$1571.00.	
<b>AVIA 4622 MULTIEGINE FL INST</b>	<b>2 hrs.</b>
Sec. 001 Cd 1,3 MWF 02:00PM - 03:30PM Mc Clurkin D	
AVIA 4622 001 has a service charge of \$3696.00.	
<b>AVIA 4713 SENIOR CAPSTONE</b>	<b>3 hrs.</b>
Sec. *** Cd 1,3	
AVIA 4713 001 is a GenEd Core Area V "Senior Capstone" course.	
<b>AVIA 4983 AIRLINE MANAGEMENT</b>	<b>3 hrs.</b>
Sec. 001 Cd 1 TR 10:30AM - 11:45AM Mitchell F	
<b>AVIA 4990 SPECIAL STUDIES</b>	<b>1-4 hrs.</b>
Sec. *** Cd 1,3	

## BOTANY (BOT)

Office: 134 G L Cross Hall  
Phone: 325-4321

<b>BOT 1005 CONCEPTS IN BIOLOGY</b>	<b>5 hrs.</b>
Sec. 010 Cd 4 W 02:30PM - 03:20PM GLCH - 131 Hoefnagels M	
Corequisite: BOT 1005 011 or BOT 1005 012 BOT Cross-Listed with: MBI0 ZOO BOT 1005 010 is a GenEd Core Area II "Natural Science w/Lab" course. STUDENTS MUST ENROLL IN ONE OF THE FOLLOWING DISCUSSION SECTIONS AS A COREQUISITE: BOT 1005 011 THROUGH 012. BOT 1005 010 has a service charge of \$25.00.	
<b>BOT 1005 LAB-BOT 1005-010</b>	<b>0 hrs.</b>
Sec. 011 Cd 4 T 01:30PM - 04:20PM GLCH - 230	
Corequisite: BOT 1005 010 BOT 1005 011 is a GenEd Core Area II "Natural Science w/Lab" course.	
Sec. 012 Cd 4 R 01:30PM - 04:20PM GLCH - 230	
Corequisite: BOT 1005 010 BOT 1005 012 is a GenEd Core Area II "Natural Science w/Lab" course.	
<b>BOT 1114 GENERAL BOTANY</b>	<b>4 hrs.</b>
Sec. 001 MTWR 08:30AM - 09:20AM GLCH - 157	
BOT 1114 001 is a GenEd Core Area II "Natural Science w/Lab" course. BOT 1114 001 has a service charge of \$25.00.	

# Fall Semester 2004

## BOTANY (BOT)

## BUSINESS ADMINISTRATION (B AD)

CODES (Cd.): 1-Prerequisite Required. Consult Catalog for Prerequisites; 2-Permission of Instructor Required; 3-Permission of Department Required;  
4-Cross-Listed Course; 5-Irregularly Scheduled or Departmental Exams; 6-Honors Course; 7-S/U Graded Course

Sec. 002	MTWR 09:30AM - 10:20AM	GLCH - 157	
	BOT 1114 002 Is a GenEd Core Area II "Natural Science w/Lab" course. BOT 1114 002 has a service charge of \$25.00.		
Sec. 003	MTWR 10:30AM - 11:20AM	GLCH - 157	
	BOT 1114 003 Is a GenEd Core Area II "Natural Science w/Lab" course. BOT 1114 003 has a service charge of \$25.00.		
Sec. 004	MTWR 11:30AM - 12:20PM	GLCH - 157	
	BOT 1114 004 Is a GenEd Core Area II "Natural Science w/Lab" course. BOT 1114 004 has a service charge of \$25.00.		
Sec. 010	TR 09:00AM - 10:15AM	GLCH - 123	Uno G
	Corequisite: BOT 1114 011 thr BOT 1114 016 BOT 1114 010 Is a GenEd Core Area II "Natural Science w/Lab" course. STUDENTS MUST ENROLL IN ONE OF THE FOLLOWING DISCUSSION SECTIONS AS A COREQUISITE: BOT 1114 011 THROUGH 016. BOT 1114 010 has a service charge of \$25.00.		
<b>BOT 1114 DISC-BOT 1114-010</b>			<b>0 hrs.</b>
Sec. 011	T 10:30AM - 12:20PM	GLCH - 153	
	Corequisite: BOT 1114 010 BOT 1114 011 Is a GenEd Core Area II "Natural Science w/Lab" course.		
Sec. 012	T 01:30PM - 03:20PM	GLCH - 153	
	Corequisite: BOT 1114 010 BOT 1114 012 Is a GenEd Core Area II "Natural Science w/Lab" course.		
Sec. 013	W 09:30AM - 11:20AM	GLCH - 153	
	Corequisite: BOT 1114 010 BOT 1114 013 Is a GenEd Core Area II "Natural Science w/Lab" course.		
Sec. 014	W 01:30PM - 03:20PM	GLCH - 153	
	Corequisite: BOT 1114 010 BOT 1114 014 Is a GenEd Core Area II "Natural Science w/Lab" course.		
Sec. 015	R 10:30AM - 12:20PM	GLCH - 153	
	Corequisite: BOT 1114 010 BOT 1114 015 Is a GenEd Core Area II "Natural Science w/Lab" course.		
Sec. 016	R 12:30PM - 02:30PM	GLCH - 153	
	Corequisite: BOT 1114 010 BOT 1114 016 Is a GenEd Core Area II "Natural Science w/Lab" course.		
<b>BOT 1114 GENERAL BOTANY</b>			<b>4 hrs.</b>
Sec. 900	TR 05:30PM - 07:20PM	GLCH - 157	Ortiz Leduc W
	BOT 1114 900 Is a GenEd Core Area II "Natural Science w/Lab" course. BOT 1114 900 has a service charge of \$25.00.		
<b>BOT 2503 PLANT CARE &amp; CULTIV</b>			<b>3 hrs.</b>
Sec. 001	Cd 1 F 01:30PM - 03:20PM	GLCH - 129	
	MW 01:30PM - 02:20PM		
	BOT 2503 001 has a service charge of \$15.00.		
<b>BOT 3113 CELL BIOLOGY</b>			<b>3 hrs.</b>
Sec. 001	Cd 1,4 MWF 10:30AM - 11:20AM	GLCH - 123	Hewes R
	BOT Cross-Listed with: MBIO ZOO		
<b>BOT 3163 ECONOMIC BOTANY</b>			<b>3 hrs.</b>
Sec. 001	Cd 1 MWF 09:30AM - 10:20AM	GLCH - 129	
	BOT 3163 001 Is a GenEd Core Area IV "Western Civ & Culture" course. BOT 3163 001 has a service charge of \$20.00.		
<b>BOT 3333 GENETICS</b>			<b>3 hrs.</b>
Sec. 001	Cd 1,4 MWF 08:30AM - 09:20AM	AH - 150	Durica D
	BOT Cross-Listed with: ZOO		
<b>BOT 3342 GENETICS LABORATORY</b>			<b>2 hrs.</b>
Sec. 001	Cd 1,4 MW 02:30PM - 04:20PM	RH - 250	Durica D
	BOT Cross-Listed with: ZOO BOT 3342 001 has a service charge of \$30.00.		
<b>BOT 3451 METH-PLANT ECOLOGY</b>			<b>1 hr.</b>
Sec. 001	Cd 1,3 T 01:30PM - 04:20PM	GLCH - 40	Wallace L
	Corequisite: BOT 3453 001 BOT 3451 001 has a service charge of \$40.00.		
Sec. 002	Cd 1,3 R 01:30PM - 04:20PM	GLCH - 40	Wallace L
	Corequisite: BOT 3453 001 BOT 3451 002 has a service charge of \$40.00.		
<b>BOT 3453 PRIN-PLANT ECOLOGY</b>			<b>3 hrs.</b>
Sec. 001	Cd 1,3 MWF 10:30AM - 11:20AM	GLCH - 40	Luo Y
	Corequisite: BOT 3451 001 or BOT 3451 002		
<b>BOT 3932 INSTRUMENT METHODS</b>			<b>2 hrs.</b>
Sec. 001	Cd 1,3,4 F 10:30AM - 12:20PM	GLCH - 310	Nagle D
	BOT Cross-Listed with: MBIO		
<b>BOT 3960 HONORS READING</b>			<b>1-3 hrs.</b>
Sec. ***	Cd 1,3,6		
<b>BOT 3980 HONORS RESEARCH</b>			<b>1-3 hrs.</b>
Sec. ***	Cd 1,3,6		
<b>BOT 3990 INDEPENDENT STUDY</b>			<b>1-3 hrs.</b>
Sec. ***	Cd 1		
<b>BOT 3990 IND ST-PHYSIOLOGY</b>			<b>1-3 hrs.</b>
Sec. ***	Cd 1		
<b>BOT 3990 IND ST-MOLEC BIOL</b>			<b>1-3 hrs.</b>
Sec. 005	Cd 1	GLCH - 30	Ortiz Leduc W
<b>BOT 3990 IND ST-ANATOMY</b>			<b>1-3 hrs.</b>
Sec. 006	Cd 1	NML - 210	Russell S
<b>BOT 3990 IND ST-ULTRASTRUCT</b>			<b>1-3 hrs.</b>
Sec. 008	Cd 1,2	GLCH - 218	Skvarla J

<b>BOT 3990 IND ST-POPUL BIOL</b>			<b>1-3 hrs.</b>
Sec. 009	Cd 1,2	GLCH - 151	Uno G
<b>BOT 3990 IND ST-ECOLOGY</b>			<b>1-3 hrs.</b>
Sec. 010	Cd 1	GLCH - 28	Wallace L
<b>BOT 3990 INDEPENDENT STUDY</b>			<b>1-3 hrs.</b>
Sec. ***	Cd 1		
<b>BOT 3990 IND ST-HERBARIUM PC</b>			<b>1-3 hrs.</b>
Sec. 018	Cd 1	GLCH - 208	Elsens W
<b>BOT 4553 PLANT GEOGRAPHY</b>			<b>3 hrs.</b>
Sec. 001	Cd 1 TR 01:30PM - 02:50PM	GLCH - 310	Elsens W
	BOT 4553 001 has a service charge of \$15.00.		
<b>BOT 4843 MOLECULAR BIOLOGY</b>			<b>3 hrs.</b>
Sec. 001	Cd 1,4 MWF 10:30AM - 11:20AM	DAH - 211	Downard J
	BOT Cross-Listed with: MBIO ZOO		
<b>BOT 4873 MICR PHYS/MOLEC LAB</b>			<b>3 hrs.</b>
Sec. 010	Cd 1,4 T 04:30PM - 05:20PM	GLCH - 233	Nagle D
	Corequisite: BOT 4873 011 and BOT 4873 012 BOT Cross-Listed with: MBIO BOT 4873 010 Is a GenEd Core Area II "Natural Science w/Lab" course. BOT 4873 010 has a service charge of \$100.00.		
<b>BOT 4873 LAB-BOT 4873-010</b>			<b>0 hrs.</b>
Sec. 011	Cd 1,4 TR 09:30AM - 12:20PM	GLCH - 606	Downard J Nagle D
	Corequisite: BOT 4873 010 BOT Cross-Listed with: MBIO BOT 4873 011 Is a GenEd Core Area II "Natural Science w/Lab" course.		
Sec. 012	Cd 1,4 TR 01:30PM - 04:20PM	GLCH - 606	Downard J Nagle D
	Corequisite: BOT 4873 010 BOT Cross-Listed with: MBIO BOT 4873 012 Is a GenEd Core Area II "Natural Science w/Lab" course.		
<b>BOT 4983 PLANT BIOLOGY-21C</b>			<b>3 hrs.</b>
Sec. 001	Cd 1,7	GLCH - 135	Uno G
	BOT 4983 001 Is a GenEd Core Area V "Senior Capstone" course. BOT 4983 001 Contact department for additional information on time and location.		
<b>BOT 4990 IND ST-TAXONOMY</b>			<b>1-3 hrs.</b>
Sec. 003	Cd 1,2,3	GLCH - 208	Elsens W
<b>BOT 4990 IND ST-PHYSIOLOGY</b>			<b>1-3 hrs.</b>
Sec. ***	Cd 1,2,3		
<b>BOT 4990 PLANT MOLECULAR BIO</b>			<b>1-3 hrs.</b>
Sec. 005	Cd 1,2,3	GLCH - 30	Ortiz Leduc W
<b>BOT 4990 IND ST-ANATOMY</b>			<b>1-3 hrs.</b>
Sec. 006	Cd 1,2,3	NML - 210	Russell S
<b>BOT 4990 IND ST-ULTRASTRUCT</b>			<b>1-3 hrs.</b>
Sec. 009	Cd 1,2,3	GLCH - 218	Skvarla J
<b>BOT 4990 IND ST-POPUL BIOL</b>			<b>1-3 hrs.</b>
Sec. 010	Cd 1,2,3	GLCH - 151	Uno G
<b>BOT 4990 IND ST-ECOLOGY</b>			<b>1-3 hrs.</b>
Sec. 011	Cd 1,2,3	GLCH - 28	Wallace L
<b>BOT 4990 INDEPENDENT STUDY</b>			<b>1-3 hrs.</b>
Sec. ***	Cd 1,2,3		
<b>BOT 5364 TRANSMIS ELEC MICRO</b>			<b>4 hrs.</b>
Sec. 010	Cd 1,3,4 MWF 08:30AM - 09:20AM	NML - 212	Russell S
	Corequisite: BOT 5364 011 BOT Cross-Listed with: MBIO ZOO BOT 5364 010 has a service charge of \$75.00.		
<b>BOT 5364 LAB-BOT 5364-010</b>			<b>0 hrs.</b>
Sec. 011	Cd 1,4	NML - 206	Russell S
	Corequisite: BOT 5364 010 BOT Cross-Listed with: MBIO ZOO BOT 5364 011 Contact department for additional information on time and location.		
<b>BOT 5553 PLANT GEOGRAPHY</b>			<b>3 hrs.</b>
Sec. 001	Cd 1 TR 01:30PM - 02:50PM	GLCH - 310	Elsens W
	BOT 5553 001 has a service charge of \$15.00.		
<b>BOT 5620 INVES IN TAXONOMY</b>			<b>1-6 hrs.</b>
Sec. 003	Cd 1,3	GLCH - 208	Elsens W
<b>BOT 5620 INVES IN PHYSIOLOGY</b>			<b>1-6 hrs.</b>
Sec. ***	Cd 1,3		
<b>BOT 5620 PLANT MOLECULAR BIO</b>			<b>1-6 hrs.</b>
Sec. 005	Cd 1,3	GLCH - 30	Ortiz Leduc W
<b>BOT 5620 INVES-ANATOMY</b>			<b>1-6 hrs.</b>
Sec. 006	Cd 1,3	NML - 210	Russell S

<b>BOT 5620 INVES-TEM</b>			<b>1-6 hrs.</b>
Sec. 007	Cd 1,3	GLCH - 224	Russell S
<b>BOT 5620 INVESTIGATIONS-BOT</b>			<b>1-6 hrs.</b>
Sec. 011	Cd 1,2	GLCH - 6	Uno G
<b>BOT 5620 INVES-ULTRASTRUCT</b>			<b>1-6 hrs.</b>
Sec. 012	Cd 1,3	GLCH - 218	Skvarla J
<b>BOT 5620 INVES-POLLEN TECH</b>			<b>2 hrs.</b>
Sec. 013	Cd 1,3	GLCH - 218	Skvarla J
<b>BOT 5620 INVES-POPULAT BIOL</b>			<b>1-6 hrs.</b>
Sec. 014	Cd 1,3	GLCH - 151	Uno G
<b>BOT 5620 INVESTIGATION-BOT</b>			<b>1-6 hrs.</b>
Sec. 015	Cd 1,3	GLCH - 151	Uno G
<b>BOT 5620 INVES-PHYSIOL ECOL</b>			<b>1-6 hrs.</b>
Sec. 016	Cd 1,3	GLCH - 28	Wallace L
<b>BOT 5620 INV-PLANT CELL BIOL</b>			<b>1-6 hrs.</b>
Sec. 017	Cd 1,3	NML - 210	Russell S
<b>BOT 5620 INVESTIGATIONS</b>			<b>1-6 hrs.</b>
Sec. ***	Cd 1,3		
<b>BOT 5620 INVESTIGATIONS-BOT</b>			<b>1-6 hrs.</b>
Sec. 022	Cd 1,3	GLCH - 224	Hoefnagels M
<b>BOT 5810 ADV MOLEC BIO/GENET</b>			<b>3 hrs.</b>
Sec. 001	Cd 1 MWF 09:30AM - 10:20AM	GLCH - 310	Li J Whiteley M
	BOT 5843 MOLECULAR BIOLOGY		
Sec. 001	Cd 1,4 MWF 10:30AM - 11:20AM	DAH - 211	Downard J
	BOT Cross-Listed with: MBIO ZOO		
<b>BOT 5910 PROBS IN NAT SCI</b>			<b>1-2 hrs.</b>
Sec. ***	Cd 1,4		
<b>BOT 5971 SEMINAR IN BOTANY</b>			<b>1 hr.</b>
Sec. 900	R 04:30PM - 05:20PM	GLCH - 310	Fletcher J
<b>BOT 5980 RES MASTERS THESIS</b>			<b>2-9 hrs.</b>
Sec. ***	Cd 7		
<b>BOT 5990 SPEC ST-PHYSIOLOGY</b>			<b>1-3 hrs.</b>
Sec. ***	Cd 1		
<b>BOT 5990 PLANT MOLECULAR BIO</b>			<b>1-3 hrs.</b>
Sec. 005	Cd 1	GLCH - 30	Ortiz Leduc W
<b>BOT 5990 SPEC ST-ANATOMY</b>			<b>1-3 hrs.</b>
Sec. 006	Cd 1	NML - 210	Russell S
<b>BOT 5990 SPEC ST-ULTRASTRUCT</b>			<b>1-3 hrs.</b>
Sec. 008	Cd 1	GLCH - 218	Skvarla J
<b>BOT 5990 SPEC ST-GEN BOTANY</b>			<b>1-3 hrs.</b>
Sec. 009	Cd 1	GLCH - 151	Uno G
<b>BOT 5990 SPC ST-PHYSIOL ECOL</b>			<b>1-3 hrs.</b>
Sec. 010	Cd 1	GLCH - 28	Wallace L
<b>BOT 5990 SPECIAL STUDIES</b>			<b>1-3 hrs.</b>
Sec. ***	Cd 1,2		
<b>BOT 5990 BIODIVERSITY SYSTEM</b>			<b>1-3 hrs.</b>
Sec. 013	Cd 1	GLCH - 208	Elsens W
<b>BOT 5990 SPECIAL STUDIES</b>			<b>1-3 hrs.</b>
Sec. ***	Cd 1		
<b>BOT 6980 RES DRS DISSERT</b>			<b>2-16 hrs.</b>
Sec. ***	Cd 7		

## BUSINESS ADMINISTRATION (B AD)

Office: 206 Adams Hall  
Phone: 325-2651

B AD COURSES, WITH THE EXCEPTION OF B AD 2110, ARE RESTRICTED TO STUDENTS WHO ARE FULLY ADMITTED TO THE COLLEGE OF BUSINESS. ALL OTHER STUDENTS MUST OBTAIN PERMISSION OF THE COLLEGE OF BUSINESS UNDERGRADUATE PROGRAMS OFFICE, ROOM 105, ADAMS HALL.

B AD 2110 IS NOT OPEN TO BUSINESS MAJORS AND MAY NOT COUNT TOWARD DEGREE REQUIREMENTS FOR THE BBA OR BAC DEGREES.

**B AD 2110 INTRO TO BUSINESS** **3 hrs.**

Sec. 001 TR 12:00PM - 01:15PM AH - 255 Knapp M

**B AD 3013 INTGR BUS CORE PRAC** **3 hrs.**

Sec. 001 Cd 1 MWF 12:30PM - 01:20PM AH - 255 Hobbs J

Corequisite: MGT 3013 001 and LS 3323 001 and MKT 3013 001

B AD 3013 001 HAS COREQUISITES OF MKT 3013 001, MGT 3013 001 AND L S 3323 001.

# Fall Semester 2004

## BUSINESS ADMINISTRATION (B AD)

## CHEMISTRY AND BIOCHEMISTRY (CHEM)

CODES (Cd.): 1-Prerequisite Required. Consult Catalog for Prerequisites; 2-Permission of Instructor Required; 3-Permission of Department Required;  
4-Cross-Listed Course; 5-Irregularly Scheduled or Departmental Exams; 6-Honors Course; 7-S/U Graded Course

<b>B AD 3513 INTERNATL BUSINESS</b>	3 hrs.
Sec. 001 MW 03:00PM - 04:15PM AH - 355	Bian K
Sec. 900 R 06:30PM - 09:20PM AH - 104	
<b>B AD 3980 HONORS RESEARCH</b>	1-3 hrs.
Sec. *** Cd 1,3,6	
<b>B AD 4013 BUS STRATEGY/POLICY</b>	3 hrs.
Sec. 001 Cd 1,3 MW 03:00PM - 04:15PM AH - 104	Harkins J
B AD 4013 001 Is a GenEd Core Area V "Senior Capstone" course.	
Sec. 002 Cd 1,3 MW 01:30PM - 02:45PM AH - 104	
B AD 4013 002 Is a GenEd Core Area V "Senior Capstone" course.	
Sec. 003 Cd 1,3 TR 01:30PM - 02:45PM AH - 104	Sharfman M
B AD 4013 003 Is a GenEd Core Area V "Senior Capstone" course.	
Sec. 004 Cd 1,3 TR 10:30AM - 11:45AM AH - 112	Sharfman M
B AD 4013 004 Is a GenEd Core Area V "Senior Capstone" course.	
Sec. 005 Cd 1,3 TR 09:00AM - 10:15AM AH - 104	Busenitz L
B AD 4013 005 Is a GenEd Core Area V "Senior Capstone" course.	
Sec. 900 Cd 1,3 R 06:30PM - 09:20PM AH - 104	White R
B AD 4013 900 Is a GenEd Core Area V "Senior Capstone" course.	
Sec. 901 Cd 1,3 T 06:30PM - 09:20PM AH - 104	Tihanyi L
B AD 4013 901 Is a GenEd Core Area V "Senior Capstone" course.	
Sec. 902 Cd 1,3 M 06:30PM - 09:20PM AH - 315	Tihanyi L
B AD 4013 902 Is a GenEd Core Area V "Senior Capstone" course.	
<b>B AD 4091 CAREER PLANNING-BUS</b>	1 hr.
Sec. 100 Cd 1 MWF 10:30AM - 11:20AM AH - 304	Scott B
B AD 4091 100 For Majors only.	
B AD 4091 100 meets from Aug 23 - Oct 18.	
<b>B AD 4700 INTERNSHIP IN B AD</b>	1-3 hrs.
Sec. 012 Cd 1,3,7 AH - 7A	Hobbs J
<b>B AD 4700 CO-OP IN B AD</b>	1-3 hrs.
Sec. 013 Cd 1,7 AH - 7A	Hobbs J
<b>B AD 4710 SPEC PROBS - B AD</b>	1-3 hrs.
Sec. *** Cd 1,2	
<b>B AD 5101 MBA PROF DEV</b>	1 hr.
Sec. 001 Cd 1,3 R 11:00AM - 11:50AM AH - 301	Penn M
B AD 5101 001 has a service charge of \$10.00.	
<b>B AD 5112 MICROECONOMICS-MBAS</b>	2 hrs.
Sec. 100 Cd 1,3 MW 08:30AM - 10:20AM AH - 104	
B AD 5112 100 meets from Aug 23 - Oct 18.	
B AD 5112 100 has a service charge of \$30.00.	
<b>B AD 5123 ORG BEHAVIOR RES MGT</b>	3 hrs.
Sec. 001 Cd 1,3 TR 01:30PM - 02:45PM AH - 315	Driver R
B AD 5123 001 has a service charge of \$30.00.	
<b>B AD 5133 ACCT MBAS - PART A</b>	3 hrs.
Sec. 001 Cd 1,3 TR 10:30AM - 11:45AM AH - 104	Ayres F
B AD 5133 001 has a service charge of \$30.00.	
<b>B AD 5143 QUAN BUS ANALYSIS-A</b>	3 hrs.
Sec. 001 Cd 1,3 TR 09:00AM - 10:15AM AH - 355	Barman S
B AD 5143 001 has a service charge of \$30.00.	
<b>B AD 5212 MACROECONOMICS-MBAS</b>	2 hrs.
Sec. 200 Cd 1,3 MW 08:30AM - 10:20AM AH - 104	
B AD 5212 200 meets from Oct 19 - Dec 10.	
B AD 5212 200 has a service charge of \$30.00.	
<b>B AD 5273 MARKETING MGT</b>	3 hrs.
Sec. 001 Cd 1,3 MW 10:30AM - 11:45AM AH - 104	Kasulis J
B AD 5273 001 has a service charge of \$30.00.	
<b>B AD 5313 STRATEGIC MANAGEMNT</b>	3 hrs.
Sec. 001 Cd 1,3 MW 03:00PM - 04:15PM AH - 101	Johnson R
B AD 5313 001 has a service charge of \$10.00.	
Sec. 900 Cd 1,3 M 06:30PM - 09:20PM AH - 104	Johnson R
B AD 5313 900 has a service charge of \$10.00.	
<b>B AD 5480 RES IN BUS ADMIN</b>	1-3 hrs.
Sec. *** Cd 1,3	
B AD 5480 003 has a service charge of \$10.00.	
<b>B AD 5490 READINGS-B C &amp; B AD</b>	1-3 hrs.
Sec. *** Cd 1,3,7	
B AD 5490 008 has a service charge of \$10.00.	
<b>B AD 5490 INTERNSHIP</b>	1-3 hrs.
Sec. *** Cd 1,3,7	
B AD 5490 009 has a service charge of \$10.00.	
<b>B AD 5490 READINGS-B C &amp; B AD</b>	1-3 hrs.
Sec. *** Cd 1,3,7	
B AD 5490 012 has a service charge of \$10.00.	
<b>B AD 6243 APPLIED UNIVAR STAT</b>	3 hrs.
Sec. 001 Cd 1,4 T 10:30AM - 01:20PM AH - 352	Chidambaram L
B AD Cross-Listed with: MKT	
B AD 6243 001 has a service charge of \$10.00.	

## BUSINESS COMMUNICATION (B C)

Office: 218 Adams Hall  
Phone: 325-3561

<b>B C 2813 IS OPEN TO ALL STUDENTS EXCEPT UNIVERSITY COLLEGE FRESHMEN.</b>	
<b>B C 2813 BUS COMMUNICATION</b>	3 hrs.
Sec. 001 Cd 1 T 09:00AM - 10:15AM AH - 255	Robbins B
Corequisite: BC 2813 011 thr BC 2813 022	
Sec. 002 Cd 1 T 10:30AM - 11:45AM AH - 255	Robbins B
Corequisite: BC 2813 011 thr BC 2813 022	
<b>B C 2813 DISC-B C 2813</b>	0 hrs.
Sec. 011 Cd 1 T 10:30AM - 11:45AM AH - 301	Perkins G
Corequisite: BC 2813 001 or BC 2813 002	
Sec. 012 Cd 1 T 12:00PM - 01:15PM AH - 301	Perkins G
Corequisite: BC 2813 001 or BC 2813 002	
Sec. 013 Cd 1 T 01:30PM - 02:45PM AH - 301	Perkins G
Corequisite: BC 2813 001 or BC 2813 002	
Sec. 014 Cd 1 T 03:00PM - 04:15PM AH - 301	Perkins G
Corequisite: BC 2813 001 or BC 2813 002	
Sec. 015 Cd 1 W 01:30PM - 02:45PM AH - 301	Wilson S
Corequisite: BC 2813 001 or BC 2813 002	
Sec. 016 Cd 1 W 03:00PM - 04:15PM AH - 150	Wilson S
Corequisite: BC 2813 001 or BC 2813 002	
Sec. 017 Cd 1 W 03:00PM - 04:15PM AH - 301	Bennett P
Corequisite: BC 2813 001 or BC 2813 002	
Sec. 018 Cd 1 R 09:00AM - 10:15AM AH - 255	Robbins B
Corequisite: BC 2813 001 or BC 2813 002	
Sec. 019 Cd 1 R 10:30AM - 11:45AM AH - 255	Bennett P
Corequisite: BC 2813 001 or BC 2813 002	
Sec. 020 Cd 1 R 12:00PM - 01:15PM AH - 301	Bennett P
Corequisite: BC 2813 001 or BC 2813 002	
Sec. 021 Cd 1 R 03:00PM - 04:15PM AH - 301	Bennett P
Corequisite: BC 2813 001 or BC 2813 002	
Sec. 022 Cd 1 M 03:00PM - 04:15PM AH - 301	Wilson S
Corequisite: BC 2813 001 or BC 2813 002	
<b>B C 2813 BUS COMMUNICATION</b>	3 hrs.
Sec. 910 Cd 1 T 06:00PM - 07:15PM AH - 255	Robbins B
Corequisite: BC 2813 911 thr BC 2813 914	
<b>B C 2813 DISC-B C 2813-910</b>	0 hrs.
Sec. 911 Cd 1 M 04:30PM - 05:45PM AH - 301	Wilson S
Corequisite: BC 2813 910	
Sec. 912 Cd 1 M 06:00PM - 07:15PM AH - 301	Wilson S
Corequisite: BC 2813 910	
Sec. 913 Cd 1 T 04:30PM - 05:45PM AH - 301	Perkins G
Corequisite: BC 2813 910	
Sec. 914 Cd 1 W 06:00PM - 07:15PM AH - 301	Perkins G
Corequisite: BC 2813 910	

## CHEMICAL ENGINEERING (CH E)

Office: T0335 Sarkeys Energy Ctr  
Phone: 325-5811

<b>ALL STUDENTS WITH MAJORS IN THE COLLEGE OF ENGINEERING ARE EXPECTED TO HAVE A LAPTOP COMPUTER THROUGHOUT THEIR CURRICULA.</b>	
<b>CH E 2033 CH E FUNDAMENTALS</b>	3 hrs.
Sec. 001 Cd 1 MWF 12:30PM - 01:20PM SEC - N0202A	Schmidtkie D
<b>CH E 2281 ENGR CO-OP PROGRAM</b>	1 hr.
Sec. *** Cd 1,3,4,7	
<b>CH E 3123 MO-HT/MASS TRANS II</b>	3 hrs.
Sec. 001 Cd 1,5 TR 10:30AM - 11:45AM SEC - M0204	Shambaugh R
<b>CH E 3473 CH E THERMODYNAMICS</b>	3 hrs.
Sec. 001 Cd 1 MWF 09:30AM - 10:20AM SEC - N0202A	Lee L
<b>CH E 3960 HONORS READING</b>	1-3 hrs.
Sec. *** Cd 1,3,6	
<b>CH E 3980 HONORS RESEARCH</b>	1-3 hrs.
Sec. *** Cd 1,3,6	
<b>CH E 3990 UNDERGRAD RESEARCH</b>	1-3 hrs.
Sec. *** Cd 1	
<b>CH E 4253 CH E DESIGN I</b>	3 hrs.
Sec. 001 Cd 1 TR 12:00PM - 01:15PM SEC - M0204	Papavassiliou D
<b>CH E 4262 CH E DESIGN LAB</b>	2 hrs.
Sec. 001 Cd 1 T 01:30PM - 05:20PM SEC - E0111	Harrison R
CH E 4262 001 has a service charge of \$80.00.	
Sec. 002 Cd 1 W 02:30PM - 06:20PM SEC - E0111	Mallinson R
CH E 4262 002 has a service charge of \$80.00.	
Sec. 003 Cd 1 R 01:30PM - 05:20PM SEC - E0111	Harrison R
CH E 4262 003 has a service charge of \$80.00.	
<b>CH E 4473 KINETICS</b>	3 hrs.
Sec. 001 Cd 1 TR 09:00AM - 10:15AM SEC - N0202	Lobban L

<b>CH E 4980 SENIOR RESEARCH</b>	1-4 hrs.
Sec. *** Cd 1	
<b>CH E 5183 GRAD TRANSP PHENOM</b>	3 hrs.
Sec. 001 Cd 1 MWF 10:30AM - 11:20AM SEC - P0207	Nollert M
<b>CH E 5480 TPC-BIOENGINEERING</b>	3 hrs.
Sec. 900 Cd 1 MW 04:30PM - 05:45PM SEC - P0203	Nollert M
<b>CH E 5480 INDUS/ENV TRNSP PRC</b>	3 hrs.
Sec. 901 Cd 1 TR 04:30PM - 05:45PM SEC - A0133	Papavassiliou D
<b>CH E 5523 ADV MATH METHODS</b>	3 hrs.
Sec. 001 Cd 1,4 TR 01:30PM - 02:45PM SEC - A0133	
CH E Cross-Listed with: METR	
<b>CH E 5971 SEM-CH E RESEARCH</b>	1 hr.
Sec. 001 Cd 1 R 03:00PM - 04:20PM SEC - M0204	Lobban L
<b>CH E 5980 RES MASTERS THESIS</b>	2-9 hrs.
Sec. *** Cd 7	
<b>CH E 6723 SEMINAR IN KINETICS</b>	3 hrs.
Sec. 001 Cd 1 TR 10:30AM - 11:45AM SEC - E0111	Mallinson R
<b>CH E 6980 RES DRS DISSERT</b>	2-16 hrs.
Sec. *** Cd 7	
<b>CH E 6990 SPECIAL PROBLEMS</b>	1-2 hrs.
Sec. *** Cd 1,7	

## CHEMISTRY AND BIOCHEMISTRY (CHEM)

Office: 208 Chemistry Building  
Phone: 325-4811

<b>CHEM 1315: DEPARTMENTAL EXAMS WILL BE HELD SEPTEMBER 16, OCTOBER 14 AND NOVEMBER 11, FROM 7:00-9:30 PM.</b>	
<b>CHEM 1315 GENERAL CHEMISTRY</b>	5 hrs.
Sec. 001 Cd 1,5 MWF 11:30AM - 12:20PM PHSC - 201	Abraham M
Corequisite: CHEM 1315 012 thr CHEM 1315 058	
STUDENTS MUST ENROLL IN ONE OF THE FOLLOWING LAB SECTIONS AS A COREQUISITE: CHEM 1315 011 THROUGH 058.	
Sec. 002 Cd 1,5 MWF 01:30PM - 02:20PM PHSC - 201	Abraham M
Corequisite: CHEM 1315 012 thr CHEM 1315 058	
STUDENTS MUST ENROLL IN ONE OF THE FOLLOWING LAB SECTIONS AS A COREQUISITE: CHEM 1315 011 THROUGH 058.	
Sec. 003 Cd 1,5 TR 10:30AM - 11:45AM PHSC - 201	Abraham M
Corequisite: CHEM 1315 012 thr CHEM 1315 058	
STUDENTS MUST ENROLL IN ONE OF THE FOLLOWING LAB SECTIONS AS A COREQUISITE: CHEM 1315 011 THROUGH 058.	
Sec. 004 Cd 1,5 MWF 02:30PM - 03:20PM PHSC - 201	Abraham M
Corequisite: CHEM 1315 012 thr CHEM 1315 058	
STUDENTS MUST ENROLL IN ONE OF THE FOLLOWING LAB SECTIONS AS A COREQUISITE: CHEM 1315 011 THROUGH 058.	
Sec. 005 Cd 1,5 MWF 08:30AM - 09:20AM PHSC - 100	Abraham M
Corequisite: CHEM 1315 072 or CHEM 1315 073	
STUDENTS MUST ENROLL IN CHEM 1315-072 OR CHEM 1315-073. LABORATORY ASSOCIATED WITH THIS LECTURE WILL REQUIRE STUDENT TO BE TRANSPORTED (TRANSPORTATION PROVIDED) TO AND FROM REMOTE LOCATION ONE DAY (TUESDAY AFTERNOON) EACH WEEK. TRAVEL TIME HAS BEEN INCLUDED IN THE TUESDAY PORTION OF THIS LAB.	
CHEM 1315 005 has a service charge of \$20.00.	
<b>CHEM 1315 LAB-CHEM 1315</b>	0 hrs.
Sec. 012 Cd 1 T 07:30AM - 10:20AM CHBA - 324	Abraham M
R 07:30AM - 08:50AM PHSC - 223	
Corequisite: CHEM 1315 001 thr CHEM 1315 004	
Sec. 013 Cd 1 T 11:30AM - 02:20PM CHBA - 324	Abraham M
R 11:30AM - 12:50PM PHSC - 223	
Corequisite: CHEM 1315 001 thr CHEM 1315 004	
Sec. 014 Cd 1 R 02:30PM - 03:50PM PHSC - 223	Abraham M
T 02:30PM - 05:20PM CHBA - 324	
Corequisite: CHEM 1315 001 thr CHEM 1315 004	
Sec. 015 Cd 1 W 07:30AM - 10:20AM CHBA - 324	Abraham M
M 07:30AM - 08:50AM PHSC - 223	
Corequisite: CHEM 1315 001 thr CHEM 1315 004	
Sec. 016 Cd 1 M 11:30AM - 12:50PM PHSC - 223	Abraham M
W 11:30AM - 02:20PM CHBA - 324	
Corequisite: CHEM 1315 001 thr CHEM 1315 004	
Sec. 017 Cd 1 M 02:30PM - 03:50PM PHSC - 223	Abraham M
W 02:30PM - 05:20PM CHBA - 324	
Corequisite: CHEM 1315 001 thr CHEM 1315 004	
Sec. 018 Cd 1 T 09:00AM - 10:20AM CEC - 439	Abraham M
R 07:30AM - 10:20AM CHBA - 324	
Corequisite: CHEM 1315 001 thr CHEM 1315 004	
Sec. 019 Cd 1 T 11:30AM - 12:50PM PHSC - 223	Abraham M
R 11:30AM - 02:20PM CHBA - 324	
Corequisite: CHEM 1315 001 thr CHEM 1315 004	
Sec. 020 Cd 1 W 07:30AM - 08:50AM PHSC - 223	Abraham M

# Fall Semester 2004

## CHEMISTRY AND BIOCHEMISTRY (CHEM)

## CHEMISTRY AND BIOCHEMISTRY (CHEM)

CODES (Cd.): 1-Prerequisite Required. Consult Catalog for Prerequisites; 2-Permission of Instructor Required; 3-Permission of Department Required;  
4-Cross-Listed Course; 5-Irregularly Scheduled or Departmental Exams; 6-Honors Course; 7-S/U Graded Course

	M	07:30AM - 10:20AM	CHBA - 324	
	Corequisite: CHEM 1315 001 thr CHEM 1315 004			
Sec. 021	Cd 1	M 11:30AM - 02:20PM	CHBA - 324	Abraham M
		W 11:30AM - 12:50PM	PHSC - 223	
	Corequisite: CHEM 1315 001 thr CHEM 1315 004			
Sec. 022	Cd 1	W 02:30PM - 03:50PM	PHSC - 116	Abraham M
		M 02:30PM - 05:20PM	CHBA - 324	
	Corequisite: CHEM 1315 001 thr CHEM 1315 004			
Sec. 023	Cd 1	W 05:30PM - 06:50PM	CEC - 31	Abraham M
		M 05:30PM - 08:30PM	CHBA - 324	
	Corequisite: CHEM 1315 001 thr CHEM 1315 004			
Sec. 024	Cd 1	R 09:00AM - 10:20AM	PHSC - 223	Abraham M
		T 07:30AM - 10:20AM	CHBA - 325	
	Corequisite: CHEM 1315 001 thr CHEM 1315 004			
Sec. 025	Cd 1	T 11:30AM - 02:20PM	CHBA - 325	Abraham M
		R 01:00PM - 02:20PM	AH - 7H	
	Corequisite: CHEM 1315 001 thr CHEM 1315 004			
Sec. 026	Cd 1	R 04:00PM - 05:20PM	PHSC - 223	Abraham M
		T 02:30PM - 05:20PM	CHBA - 325	
	Corequisite: CHEM 1315 001 thr CHEM 1315 004			
Sec. 027	Cd 1	W 07:30AM - 10:20AM	CHBA - 325	Abraham M
		M 09:00AM - 10:20AM	PHSC - 223	
	Corequisite: CHEM 1315 001 thr CHEM 1315 004			
Sec. 028	Cd 1	W 11:30AM - 02:20PM	CHBA - 325	Abraham M
		M 01:00PM - 02:20PM	PHSC - 223	
	Corequisite: CHEM 1315 001 thr CHEM 1315 004			
Sec. 029	Cd 1	W 02:30PM - 05:20PM	CHBA - 325	Abraham M
		M 04:00PM - 05:20PM	PHSC - 223	
	Corequisite: CHEM 1315 001 thr CHEM 1315 004			
Sec. 030	Cd 1	T 07:30AM - 08:50AM	PHSC - 223	Abraham M
		R 07:30AM - 10:20AM	CHBA - 325	
	Corequisite: CHEM 1315 001 thr CHEM 1315 004			
Sec. 031	Cd 1	T 01:00PM - 02:20PM	CEC - 438	Abraham M
		R 11:30AM - 02:20PM	CHBA - 325	
	Corequisite: CHEM 1315 001 thr CHEM 1315 004			
Sec. 032	Cd 1	M 07:30AM - 10:20AM	CHBA - 325	Abraham M
		W 09:00AM - 10:20AM	PHSC - 223	
	Corequisite: CHEM 1315 001 thr CHEM 1315 004			
Sec. 033	Cd 1	W 01:00PM - 02:20PM	PHSC - 222	Abraham M
		M 11:30AM - 02:20PM	CHBA - 325	
	Corequisite: CHEM 1315 001 thr CHEM 1315 004			
Sec. 034	Cd 1	W 02:30PM - 03:50PM	CEC - 438	Abraham M
		M 02:30PM - 05:20PM	CHBA - 325	
	Corequisite: CHEM 1315 001 thr CHEM 1315 004			
Sec. 035	Cd 1	W 05:30PM - 06:50PM	BURT - 201	Abraham M
		M 05:30PM - 08:30PM	CHBA - 325	
	Corequisite: CHEM 1315 001 thr CHEM 1315 004			
Sec. 036	Cd 1	R 07:30AM - 08:50AM	PHSC - 120	Abraham M
		T 07:30AM - 10:20AM	CHBA - 326	
	Corequisite: CHEM 1315 001 thr CHEM 1315 004			
Sec. 037	Cd 1	T 11:30AM - 02:20PM	CHBA - 326	Abraham M
		R 11:30AM - 12:50PM	BL - 104	
	Corequisite: CHEM 1315 001 thr CHEM 1315 004			
Sec. 038	Cd 1	T 02:30PM - 05:20PM	CHBA - 326	Abraham M
		R 02:30PM - 03:50PM	CEC - 439	
	Corequisite: CHEM 1315 001 thr CHEM 1315 004			
Sec. 039	Cd 1	W 07:30AM - 10:20AM	CHBA - 326	Abraham M
		M 07:30AM - 08:50AM	PHSC - 228	
	Corequisite: CHEM 1315 001 thr CHEM 1315 004			
Sec. 040	Cd 1	W 11:30AM - 02:20PM	CHBA - 326	Abraham M
		M 11:30AM - 12:50PM	PHSC - 228	
	Corequisite: CHEM 1315 001 thr CHEM 1315 004			
Sec. 041	Cd 1	W 02:30PM - 05:20PM	CHBA - 326	Abraham M
		M 02:30PM - 03:50PM	SEC - 225	
	Corequisite: CHEM 1315 001 thr CHEM 1315 004			
Sec. 042	Cd 1	W 05:30PM - 08:30PM	CHBA - 326	Abraham M
		M 05:30PM - 06:50PM	PHSC - 224	
	Corequisite: CHEM 1315 001 thr CHEM 1315 004			
Sec. 043	Cd 1	R 07:30AM - 10:20AM	CHBA - 326	Abraham M
		T 09:00AM - 10:20AM	BURT - 201	
	Corequisite: CHEM 1315 001 thr CHEM 1315 004			
Sec. 044	Cd 1	T 11:30AM - 12:50PM	BL - 104	Abraham M
		R 11:30AM - 02:20PM	CHBA - 326	
	Corequisite: CHEM 1315 001 thr CHEM 1315 004			
Sec. 045	Cd 1	W 07:30AM - 08:50AM	PHSC - 225	Abraham M
		M 07:30AM - 10:20AM	CHBA - 326	
	Corequisite: CHEM 1315 001 thr CHEM 1315 004			
Sec. 046	Cd 1	W 01:00PM - 02:20PM	CEC - 119	Abraham M
		M 11:30AM - 02:20PM	CHBA - 326	
	Corequisite: CHEM 1315 001 thr CHEM 1315 004			
Sec. 047	Cd 1	W 04:00PM - 05:20PM	PHSC - 225	Abraham M
		M 02:30PM - 05:20PM	CHBA - 326	
	Corequisite: CHEM 1315 001 thr CHEM 1315 004			
Sec. 048	Cd 1	R 09:00AM - 10:20AM	SEC - 442	Abraham M
		T 07:30AM - 10:20AM	CHBA - 123	
	Corequisite: CHEM 1315 001 thr CHEM 1315 004			
Sec. 049	Cd 1	T 11:30AM - 02:20PM	CHBA - 123	Abraham M
		R 01:00PM - 02:20PM	PHSC - 321	
	Corequisite: CHEM 1315 001 thr CHEM 1315 004			
Sec. 050	Cd 1	T 02:30PM - 05:20PM	CHBA - 123	Abraham M
		R 04:00PM - 05:20PM	PHSC - 228	
	Corequisite: CHEM 1315 001 thr CHEM 1315 004			
Sec. 051	Cd 1	M 09:00AM - 10:20AM	SEC - 442	Abraham M
		W 07:30AM - 10:20AM	CHBA - 123	
	Corequisite: CHEM 1315 001 thr CHEM 1315 004			
Sec. 052	Cd 1	W 11:30AM - 02:20PM	CHBA - 123	Abraham M
		M 11:30AM - 12:50PM	SEC - P0203	
	Corequisite: CHEM 1315 001 thr CHEM 1315 004			

Sec. 053	Cd 1	W 02:30PM - 05:20PM	CHBA - 123	Abraham M
		M 04:00PM - 05:20PM	PHSC - 228	
	Corequisite: CHEM 1315 001 thr CHEM 1315 004			
Sec. 054	Cd 1	W 05:30PM - 08:30PM	CHBA - 123	Abraham M
		M 05:30PM - 06:50PM	PHSC - 100	
	Corequisite: CHEM 1315 001 thr CHEM 1315 004			
Sec. 055	Cd 1	T 07:30AM - 08:50AM	PHSC - 108	Abraham M
		R 07:30AM - 10:20AM	CHBA - 123	
	Corequisite: CHEM 1315 001 thr CHEM 1315 004			
Sec. 056	Cd 1	R 11:30AM - 02:20PM	CHBA - 123	Abraham M
		T 01:00PM - 02:20PM	PHSC - 321	
	Corequisite: CHEM 1315 001 thr CHEM 1315 004			
Sec. 057	Cd 1	M 07:30AM - 10:20AM	CHBA - 123	Abraham M
		W 09:00AM - 10:20AM	BL - 104	
	Corequisite: CHEM 1315 001 thr CHEM 1315 004			
Sec. 058	Cd 1	W 11:30AM - 12:50PM	PHSC - 228	Abraham M
		M 11:30AM - 02:20PM	CHBA - 123	
	Corequisite: CHEM 1315 001 thr CHEM 1315 004			
<b>CHEM 1315 LAB-CHEM 1315-005</b> <span style="float: right;"><b>0 hrs.</b></span>				
Sec. 072	Cd 1	R 02:00PM - 03:20PM	PHSC - 228	Abraham M
		T 01:00PM - 03:50PM	CHBA - 323	
	Corequisite: CHEM 1315 005			
STUDENT MUST ENROLL IN CHEM 1315-005. THE LABORATORY LISTED ABOVE WILL REQUIRE STUDENT TO BE TRANSPORTED (TRANSPORTATION PROVIDED) AND FROM REMOTE LOCATION ONE DAY(TUESDAY AFTERNOON)EACH WEEK.TRAVEL TIME INCLUDED IN THE TUESDAY PORTION OF THIS LAB.				
Sec. 073	Cd 1	T 01:00PM - 03:50PM	CHBA - 323	Abraham M
		R 02:00PM - 03:20PM	CEC - 438	
	Corequisite: CHEM 1315 005			
STUDENT MUST ENROLL IN CHEM 1315-005. THE LABORATORY LISTED ABOVE WILL REQUIRE STUDENT TO BE TRANSPORTED (TRANSPORTATION PROVIDED) AND FROM REMOTE LOCATION ONE DAY(TUESDAY AFTERNOON)EACH WEEK.TRAVEL TIME INCLUDED IN THE TUESDAY PORTION OF THIS LAB.				
<b>CHEM 1415: DEPARTMENTAL EXAMS WILL BE HELD SEPTEMBER 16, OCTOBER 14 AND NOVEMBER 11, FROM 7:00-9:30 PM.</b>				
<b>CHEM 1415 GEN CHEMISTRY CONT</b> <span style="float: right;"><b>5 hrs.</b></span>				
Sec. 001	Cd 1,5	MWF 10:30AM - 11:20AM	PHSC - 201	Blank C
	Corequisite: CHEM 1415 060 thr CHEM 1415 071			
STUDENTS MUST ENROLL IN ONE OF THE FOLLOWING LAB SECTIONS AS A COREQUISITE: CHEM 1415 060 THROUGH 071.				
CHEM 1415 001 has a service charge of \$20.00.				
<b>CHEM 1415 LAB-CHEM 1415-001</b> <span style="float: right;"><b>0 hrs.</b></span>				
Sec. 060	Cd 1	T 07:30AM - 10:20AM	CHBA - 124	Abraham M
		R 09:00AM - 10:20AM	BURT - 201	
	Corequisite: CHEM 1415 001			
Sec. 061	Cd 1	T 11:30AM - 02:20PM	CHBA - 124	Abraham M
		R 01:00PM - 02:20PM	PHSC - 223	
	Corequisite: CHEM 1415 001			
Sec. 062	Cd 1	T 02:30PM - 05:20PM	CHBA - 124	Abraham M
		R 04:00PM - 05:20PM	CEC - 439	
	Corequisite: CHEM 1415 001			
Sec. 063	Cd 1	M 07:30AM - 08:50AM	PHSC - 225	Abraham M
		W 07:30AM - 10:20AM	CHBA - 124	
	Corequisite: CHEM 1415 001			
Sec. 064	Cd 1	W 11:30AM - 02:20PM	CHBA - 124	Abraham M
		M 11:30AM - 12:50PM	CEC - 441	
	Corequisite: CHEM 1415 001			
Sec. 065	Cd 1	W 02:30PM - 05:20PM	CHBA - 124	Abraham M
		M 02:30PM - 03:50PM	PHSC - 228	
	Corequisite: CHEM 1415 001			
Sec. 066	Cd 1	T 09:00AM - 10:20AM	PHSC - 223	Abraham M
		R 07:30AM - 10:20AM	CHBA - 124	
	Corequisite: CHEM 1415 001			
Sec. 067	Cd 1	R 11:30AM - 02:20PM	CHBA - 124	Abraham M
		T 11:30AM - 12:50PM	SEC - 442	
	Corequisite: CHEM 1415 001			
Sec. 068	Cd 1	W 09:00AM - 10:20AM	NH - 209	Abraham M
		M 07:30AM - 10:20AM	CHBA - 124	
	Corequisite: CHEM 1415 001			
Sec. 069	Cd 1	W 01:00PM - 02:20PM	CEC - 439	Abraham M
		M 11:30AM - 02:20PM	CHBA - 124	
	Corequisite: CHEM 1415 001			
Sec. 070	Cd 1	W 04:00PM - 05:20PM	CEC - 439	Abraham M
		M 02:30PM - 05:20PM	CHBA - 124	
	Corequisite: CHEM 1415 001			
Sec. 071	Cd 1	W 05:30PM - 06:50PM	CEC - 439	Abraham M
		M 05:30PM - 08:20PM	CHBA - 124	
	Corequisite: CHEM 1415 001			
<b>CHEM 1425 GEN CHEM FOR MAJORS</b> <span style="float: right;"><b>5 hrs.</b></span>				
Sec. 010	Cd 1,3,6	F 01:30PM - 02:20PM	PHSC - 359	Wheeler R
		MWF 08:30AM - 09:20AM		
	Corequisite: CHEM 1425 011			
CHEM 1425 010 Is a GenEd Core Area II "Natural Science w/Lab" course.				
CHEM 1425 010 For Majors only.				
CHEM 1425 010 Requires permission of Honors Office for enrollment.				
CHEM 1425 010 has a service charge of \$20.00.				
<b>CHEM 1425 LAB-CHEM 1425-010</b> <span style="float: right;"><b>0 hrs.</b></span>				
Sec. 011	Cd 1,3,6	MF 02:30PM - 05:20PM	CHBA - 123	Johnson K Wheeler R
	Corequisite: CHEM 1425 010			
CHEM 1425 011 Is a GenEd Core Area II "Natural Science w/Lab" course.				

<b>CHEM 3012 ORGANIC CHEM LAB</b> <span style="float: right;"><b>2 hrs.</b></span>				
Sec. 020	Cd 1	T 04:30PM - 05:20PM	PHSC - 201	Franks R
	Corequisite: CHEM 3012 021			
CHEM 3012 020 has a service charge of \$75.00.				
<b>CHEM 3012 LAB-CHEM 3012-020</b> <span style="float: right;"><b>0 hrs.</b></span>				
Sec. 021	Cd 1	TR 01:30PM - 04:20PM	PHSC - 306	Franks R
	Corequisite: CHEM 3012 020			
<b>CHEM 3013 ORGANIC CHEMISTRY</b> <span style="float: right;"><b>3 hrs.</b></span>				
Sec. 001	Cd 1	MWF 08:30AM - 09:20AM	PHSC - 102	Nelson D
	Corequisite: CHEM 3013 001 has a service charge of \$ 5.00.			
<b>CHEM 3053 ORGANIC CHEMISTRY</b> <span style="float: right;"><b>3 hrs.</b></span>				
Sec. 001	Cd 1	MWF 09:30AM - 10:20AM	PHSC - 201	Franks R
	Corequisite: CHEM 3053 001 has a service charge of \$ 5.00.			
Sec. 002	Cd 1	MWF 01:30PM - 02:20PM	DAH - 128	Soloshonok V
	Corequisite: CHEM 3053 002 has a service charge of \$ 5.00.			
Sec. 003	Cd 1,3,6	MWF 01:30PM - 02:20PM	PHSC - 416	Halterman R
	Corequisite: CHEM 3053 003 Requires permission of Honors Office for enrollment.			
	CHEM 3053 003 has a service charge of \$ 5.00.			
Sec. 995	Cd 1	ONLINE ORIENTATION REQUIRED. <a href="#">Click here for Online Course Information</a>		
CHEM 3053 995 This course is taught on the internet.				
CHEM 3053 995 has a service charge of \$ 5.00.				
<b>CHEM 3152 ORGANIC CHEM LAB</b> <span style="float: right;"><b>2 hrs.</b></span>				
Sec. 010	Cd 1	T 04:30PM - 05:20PM	PHSC - 201	Franks R
	Corequisite: CHEM 3152 011 thr CHEM 3152 018			
CHEM 3152 010 has a service charge of \$75.00.				
<b>CHEM 3152 LAB-CHEM 3152-010</b> <span style="float: right;"><b>0 hrs.</b></span>				
Sec. 011	Cd 1	MW 10:30AM - 01:20PM	PHSC - 305	Franks R
	Corequisite: CHEM 3152 010			
Sec. 012	Cd 1	MW 10:30AM - 01:20PM	PHSC - 306	Franks R
	Corequisite: CHEM 3152 010			
Sec. 013	Cd 1	MW 01:30PM - 04:20PM	PHSC - 305	Franks R
	Corequisite: CHEM 3152 010			
Sec. 014	Cd 1	MW 01:30PM - 04:20PM	PHSC - 306	Franks R
	Corequisite: CHEM 3152 010			
Sec. 015	Cd 1			

# Fall Semester 2004

## CHEMISTRY AND BIOCHEMISTRY (CHEM)

## CIVIL ENGINEERING (C E)

CODES (Cd.): 1-Prerequisite Required. Consult Catalog for Prerequisites; 2-Permission of Instructor Required; 3-Permission of Department Required;  
4-Cross-Listed Course; 5-Irregularly Scheduled or Departmental Exams; 6-Honors Course; 7-S/U Graded Course

<b>CHEM 3523 PHYSICAL CHEM II</b>	3 hrs.
Sec. 001 Cd 1 MWF 10:30AM - 11:20AM PHSC - 321 Yip W CHEM 3523 001 has a service charge of \$ 5.00.	
<b>CHEM 3653 INTRO-BIOCHEMISTRY</b>	3 hrs.
Sec. 001 Cd 1 MWF 08:30AM - 09:20AM PHSC - 201 Roe B CHEM 3653 001 has a service charge of \$ 5.00.	
<b>CHEM 3960 HONORS READING</b>	1-3 hrs.
Sec. *** Cd 1,3,6	
<b>CHEM 3980 HONORS RESEARCH</b>	1-3 hrs.
Sec. *** Cd 1,3,6	
<b>CHEM 3990 INDEPENDENT STUDY</b>	1-3 hrs.
Sec. *** Cd 1,7	
<b>CHEM 4033 INSTR ANAL LAB</b>	3 hrs.
Sec. 001 Cd 1 TR 01:30PM - 05:20PM PHSC - 405 Blank C CHEM 4033 001 has a service charge of \$150.00.	
Sec. 002 Cd 1 MW 01:30PM - 05:20PM PHSC - 405 Blank C CHEM 4033 002 has a service charge of \$150.00.	
<b>CHEM 4232 LAB GLASSBLOWING</b>	2 hrs.
Sec. 001 Cd 1,2,4 TR 01:30PM - 04:20PM CHBA - 323 Cornell J CHEM Cross-Listed with: EPHY CHEM 4232 001 has a service charge of \$50.00.	
<b>CHEM 4333 INORG PERIODIC SYS</b>	3 hrs.
Sec. 001 Cd 1 MW 11:30AM - 12:20PM PHSC - 359 Wehmuschulte R CHEM 4333 001 has a service charge of \$ 5.00.	
<b>CHEM 4913 SENIOR THESIS</b>	3 hrs.
Sec. *** Cd 1,2 CHEM 4913 001 Is a GenEd Core Area V "Senior Capstone" course. CHEM 4913 001 Contact department for additional information on time and location. CHEM 4913 001 has a service charge of \$ 5.00.	
<b>CHEM 4933 TOPICS-BIOCHEMISTRY</b>	3 hrs.
Sec. 010 Cd 1,3 MW 09:30AM - 10:20AM PHSC - 114 Zgurskaya E Corequisite: CHEM 4933 011 or CHEM 4933 012 CHEM 4933 010 Is a GenEd Core Area V "Senior Capstone" course. CHEM 4933 010 has a service charge of \$175.00.	
<b>CHEM 4933 LAB-CHEM 4933-010</b>	0 hrs.
Sec. 011 Cd 1 TR 01:30PM - 03:20PM PHSC - 310 Zgurskaya E Corequisite: CHEM 4933 010 CHEM 4933 011 Is a GenEd Core Area V "Senior Capstone" course.	
Sec. 012 Cd 1 MW 01:30PM - 03:20PM PHSC - 310 Zgurskaya E Corequisite: CHEM 4933 010 CHEM 4933 012 Is a GenEd Core Area V "Senior Capstone" course.	
<b>CHEM 4990 INDEPENDENT STUDY</b>	1-3 hrs.
Sec. *** Cd 1,3	
<b>CHEM 5103 SEPARATIONS</b>	3 hrs.
Sec. 001 Cd 1 TR 09:00AM - 10:15AM PHSC - 225 White R	
<b>CHEM 5201 SEMINAR-CHEM EDUC</b>	1 hr.
Sec. 001 Cd 1 BURT - 205A Abraham M CHEM 5201 001 Contact department for additional information on time and location.	
<b>CHEM 5233 ADV INORGANIC CHEM</b>	3 hrs.
Sec. 001 Cd 1 TR 01:30PM - 02:45PM PHSC - 120 Ashby M	
<b>CHEM 5323 ADV ORGANIC CHEM</b>	3 hrs.
Sec. 001 Cd 1 TR 12:00PM - 01:15PM PHSC - 225	
<b>CHEM 5433 REACTION CHEMISTRY</b>	3 hrs.
Sec. 001 Cd 1 MWF 12:30PM - 01:20PM PHSC - 100 Richter-Addo G	
<b>CHEM 5623 PHYSICAL CHEM III</b>	3 hrs.
Sec. 001 Cd 1 TR 09:00AM - 10:15AM PHSC - 360 Frech R	
<b>CHEM 5753 PRIN OF BIOCHEM I</b>	3 hrs.
Sec. 001 Cd 1 MWF 10:30AM - 11:20AM PHSC - 116 Cook P	
<b>CHEM 5960 DIRECTED READINGS</b>	1-2 hrs.
Sec. *** Cd 1,7	
<b>CHEM 5980 RES MASTERS THESIS</b>	2-9 hrs.
Sec. *** Cd 7	
<b>CHEM 5990 INDEPENDENT STUDIES</b>	1-3 hrs.
Sec. *** Cd 7	
<b>CHEM 6210 SEM ANALYTICAL CHEM</b>	1-2 hrs.
Sec. 001 Cd 1 F 03:30PM - 05:20PM PHSC - 228 Dryhurst G	
<b>CHEM 6411 SEM-ORGANIC CHEM</b>	1 hr.
Sec. 001 Cd 1,7 F 11:30AM - 12:20PM PHSC - 228 Halterman R	
<b>CHEM 6431 COLLOQ-ORGANIC CHEM</b>	1 hr.
Sec. 001 Cd 1,7 F 12:30PM - 01:20PM PHSC - 228 Nelson D	
<b>CHEM 6650 SPECTROSCOPY</b>	3 hrs.
Sec. 001 Cd 1 TR 01:30PM - 02:45PM PHSC - 121 Alguindigue S	

<b>CHEM 6721 SEM-BIOCHEMISTRY</b>	1 hr.
Sec. 001 Cd 1,7 M 04:00PM - 05:00PM PHSC - 120 Klebba P	
<b>CHEM 6730 SPEC TPC-ANLYS CHEM</b>	3 hrs.
Sec. 001 Cd 1 TR 10:30AM - 11:45AM PHSC - 360 Taylor R	
<b>CHEM 6813 INTRO-BIOCHEM METH</b>	3 hrs.
Sec. 001 Cd 1 TR 10:30AM - 11:45AM PHSC - 363 Rybenkov V	
<b>CHEM 6833 MEMBRANES/HORMONES</b>	3 hrs.
Sec. 001 Cd 1 TR 01:30PM - 02:45PM BURT - 205A Klebba P	
<b>CHEM 6850 SEM-INORGANIC CHEM</b>	1-2 hrs.
Sec. 001 Cd 1,7 M 02:30PM - 04:20PM PHSC - 121 Houser R	
<b>CHEM 6970 COLLOQUIUM</b>	0 hrs.
Sec. 001 Cd 1,7 R 03:00PM - 05:20PM PHSC - 108 Blank C Ashby M	
<b>CHEM 6980 RES DRS DISSERT</b>	2-16 hrs.
Sec. *** Cd 7	

### CHEROKEE (CHER)

Office: 505 Dale Hall Tower  
Phone: 325-3261

<b>CHER 1713 CHEROKEE I</b>	3 hrs.
Sec. 001 MWF 08:30AM - 09:20AM DAHT - 104 Foster C CHER 1713 001 Is a GenEd Core Area I "Foreign Language" course. CHER 1713 001 has a service charge of \$10.00.	
Sec. 002 MWF 03:30PM - 04:20PM FH - 319 Foster C CHER 1713 002 Is a GenEd Core Area I "Foreign Language" course. CHER 1713 002 has a service charge of \$10.00.	
<b>CHER 1723 CHEROKEE II</b>	3 hrs.
Sec. 001 Cd 1 MWF 10:30AM - 11:20AM DAHT - 906 Feeling D CHER 1723 001 Is a GenEd Core Area I "Foreign Language" course. CHER 1723 001 has a service charge of \$10.00.	
Sec. 002 Cd 1 MWF 02:30PM - 03:20PM NH - 209 Foster C CHER 1723 002 Is a GenEd Core Area I "Foreign Language" course. CHER 1723 002 has a service charge of \$10.00.	
<b>CHER 2733 CHEROKEE III</b>	3 hrs.
Sec. 001 Cd 1 MWF 12:30PM - 01:20PM HEST - 213A Feeling D CHER 2733 001 has a service charge of \$10.00.	
Sec. 002 Cd 1 MWF 01:30PM - 02:20PM NH - 209 Feeling D CHER 2733 002 has a service charge of \$10.00.	

### CHINESE (CHIN)

Office: 206 Kaufman Hall  
Phone: 325-6181

<b>CHIN 1115 BEGINNING CHINESE</b>	5 hrs.
Sec. 001 MTWRF 03:30PM - 04:20PM DAHT - 907 Wu Y CHIN 1115 001 Is a GenEd Core Area I "Foreign Language" course. CHIN 1115 001 has a service charge of \$20.00.	
Sec. 002 MTWRF 09:30AM - 10:20AM GIH - 344 Gul M CHIN 1115 002 Is a GenEd Core Area I "Foreign Language" course. CHIN 1115 002 has a service charge of \$20.00.	
<b>CHIN 1225 BEGIN CHINESE-CONT</b>	5 hrs.
Sec. 001 Cd 1 MTWRF 09:30AM - 10:20AM KH - 319 CHIN 1225 001 Is a GenEd Core Area I "Foreign Language" course. CHIN 1225 001 has a service charge of \$20.00.	
<b>CHIN 2113 INTERMED CHINESE</b>	3 hrs.
Sec. 001 Cd 1 MWF 11:30AM - 12:20PM KH - 134 Gul M CHIN 2113 001 has a service charge of \$15.00.	
<b>CHIN 2223 INTERMED CHINESE</b>	3 hrs.
Sec. 001 Cd 1 MWF 01:30PM - 02:20PM KH - 233 Yu N CHIN 2223 001 has a service charge of \$15.00.	
<b>CHIN 3113 ADVANCED CHINESE I</b>	3 hrs.
Sec. 001 Cd 1 TR 01:30PM - 02:45PM KH - 233 Gul M	
<b>CHIN 3990 INDEPENDENT STUDY</b>	1-3 hrs.
Sec. *** Cd 1,3,7	

### CHOCTAW (CHOC)

Office: 505 Dale Hall Tower  
Phone: 325-3261

<b>CHOC 1713 CHOCTAW I</b>	3 hrs.
Sec. 001 MWF 08:30AM - 09:20AM DAHT - 607 Samuels B CHOC 1713 001 Is a GenEd Core Area I "Foreign Language" course. CHOC 1713 001 has a service charge of \$10.00.	
Sec. 002 MWF 09:30AM - 10:20AM DAHT - 607 Samuels B CHOC 1713 002 Is a GenEd Core Area I "Foreign Language" course. CHOC 1713 002 has a service charge of \$10.00.	

<b>CHOC 1723 CHOCTAW II</b>	3 hrs.
Sec. 001 Cd 1 MWF 02:30PM - 03:20PM BURT - 229 Samuels B CHOC 1723 001 Is a GenEd Core Area I "Foreign Language" course. CHOC 1723 001 has a service charge of \$10.00.	
Sec. 002 Cd 1 MWF 03:30PM - 04:20PM BURT - 229 Sealy L CHOC 1723 002 Is a GenEd Core Area I "Foreign Language" course. CHOC 1723 002 has a service charge of \$10.00.	
<b>CHOC 2733 CHOCTAW III</b>	3 hrs.
Sec. 001 Cd 1 MWF 11:30AM - 12:20PM DAHT - 104 Sealy L CHOC 2733 001 has a service charge of \$10.00.	
Sec. 002 Cd 1 MWF 02:30PM - 03:20PM FH - 319 Sealy L CHOC 2733 002 has a service charge of \$10.00.	

### CIVIL ENGINEERING (C E)

Office: 334 Carson Eng Ctr  
Phone: 325-5912

ALL STUDENTS WITH MAJORS IN THE COLLEGE OF ENGINEERING ARE EXPECTED TO HAVE A LAPTOP COMPUTER THROUGHOUT THEIR CURRICULA.

<b>C E 1000 CEES SEMINAR</b>	0 hrs.
Sec. 001 Cd 7 F 10:30AM - 12:00PM CEC - 438 Knox R Contact department for more information on meeting dates.	
<b>C E 1111 INTRO TO CEES</b>	1 hr.
Sec. 001 Cd 1 F 10:30AM - 11:45AM CEC - 121 Sabatini D	
<b>C E 1213 COMP APPL IN CEES</b>	3 hrs.
Sec. 001 Cd 1 TR 10:30AM - 11:45AM SEC - P0203 Kibbey T	
<b>C E 2113 RIGID-BODY MECH</b>	3 hrs.
Sec. 900 Cd 1 TR 04:30PM - 05:45PM CEC - 117	
<b>C E 2153 MECH OF MATERIALS</b>	3 hrs.
Sec. 001 Cd 1 MWF 09:30AM - 10:20AM AH - 150 Mish K	
<b>C E 2281 ENGR CO-OP PROGRAM</b>	1 hr.
Sec. *** Cd 1,3,4,7	
<b>C E 3213 WATER RESOURCES ENG</b>	3 hrs.
Sec. 010 Cd 1 MW 01:30PM - 02:20PM CEC - 121 Sabatini D Corequisite: CE 3213 011 C E 3213 010 has a service charge of \$15.00.	
<b>C E 3213 LAB-C E 3213-010</b>	0 hrs.
Sec. 011 Cd 1 F 01:30PM - 03:20PM CEC - 119 Sabatini D Corequisite: CE 3213 010	
<b>C E 3253 INTRO CONTINUUM MEC</b>	3 hrs.
Sec. 001 Cd 1 MWF 11:30AM - 12:20PM SEC - N0202A Muraleetharan K C E 3253 001 has a service charge of \$ 5.00.	
<b>C E 3364 SOIL MECHANICS</b>	4 hrs.
Sec. 010 Cd 1 TR 10:30AM - 11:45AM CEC - 441 Miller G Corequisite: CE 3364 011 thr CE 3364 013 C E 3364 010 has a service charge of \$75.00.	
<b>C E 3364 LAB-C E 3364-010</b>	0 hrs.
Sec. 011 Cd 1 T 01:30PM - 04:20PM SEC - P0201 Miller G Corequisite: CE 3364 010	
Sec. 012 Cd 1 W 02:30PM - 05:20PM SEC - A0133 Miller G Corequisite: CE 3364 010	
Sec. 013 Cd 1 R 01:30PM - 04:20PM SEC - P0201 Miller G Corequisite: CE 3364 010	
<b>C E 3414 STRUCTURAL ANALY I</b>	4 hrs.
Sec. 001 Cd 1 TR 08:30AM - 10:20AM SEC - P0203 Pei J C E 3414 001 has a service charge of \$15.00.	
<b>C E 3663 STRUCT DES-STEEL I</b>	3 hrs.
Sec. 010 Cd 1 MWF 08:30AM - 09:20AM CEC - 31 Ramseyer C Corequisite: CE 3663 011 C E 3663 010 has a service charge of \$20.00.	
<b>C E 3663 LAB-C E 3663-010</b>	0 hrs.
Sec. 011 Cd 1 R 08:30AM - 10:20AM Ramseyer C Corequisite: CE 3663 010	
<b>C E 3960 HONORS READING</b>	1-3 hrs.
Sec. *** Cd 1,3,6	
<b>C E 3980 HONORS RESEARCH</b>	1-3 hrs.
Sec. *** Cd 1,3,6	
<b>C E 4114 AQUATIC CHEMISTRY</b>	4 hrs.
Sec. 010 Cd 1,4 MWF 09:30AM - 10:20AM FH - 334 Butler E Corequisite: CE 4114 011 C E Cross-Listed with: ES C E 4114 010 has a service charge of \$75.00.	
<b>C E 4114 LAB-C E 4114-010</b>	0 hrs.
Sec. 011 Cd 1,4 F 12:00PM - 03:20PM CEC - 206 Butler E Corequisite: CE 4114 010 C E Cross-Listed with: ES	

# Fall Semester 2004

## CIVIL ENGINEERING (C E)

## COMMUNICATION (COMM)

CODES (Cd.): 1-Prerequisite Required. Consult Catalog for Prerequisites; 2-Permission of Instructor Required; 3-Permission of Department Required;  
4-Cross-Listed Course; 5-Irregularly Scheduled or Departmental Exams; 6-Honors Course; 7-S/U Graded Course

<b>C E 4234 APPL ENVIR MICROBIO</b>						<b>4 hrs.</b>
Sec. 010	Cd 1	MWF 08:30AM - 09:20AM	CEC - 439	Strevett K		
Corequisite: CE 4234 011						
C E 4234 010 has a service charge of \$75.00.						
<b>C E 4234 LAB-C E 4234-010</b>						<b>0 hrs.</b>
Sec. 011	Cd 1	T 08:00AM - 10:20AM	CEC - S0011	Strevett K		
Corequisite: CE 4234 010						
<b>C E 4263 HAZ &amp; SOLID WST MGT</b>						<b>3 hrs.</b>
Sec. 001	Cd 1,4	M 04:00PM - 07:00PM	CEC - 439	Nelson D		
C E Cross-Listed with: ES						
C E 4263 001 has a service charge of \$35.00.						
<b>C E 4803 PROFESSIONAL PRACT</b>						<b>3 hrs.</b>
Sec. 001	Cd 1	R 02:30PM - 05:20PM	CEC - S0011	Knox R		
<b>C E 5010 CIVIL ENGR PROBLEMS</b>						<b>1-4 hrs.</b>
Sec. ***	Cd 1,2,7					
<b>C E 5010 CIVIL ENGR PROBLEMS</b>						<b>1-4 hrs.</b>
Sec. 015	Cd 1,2,7		CEC - 327E	Pei J		
<b>C E 5010 CIVIL ENGR PROBLEMS</b>						<b>1-4 hrs.</b>
Sec. ***	Cd 1,2,7					
<b>C E 5020 SPECIAL TOPICS</b>						<b>1-6 hrs.</b>
Sec. ***	Cd 1,2					
<b>C E 5020 SPECIAL TOPICS-C E</b>						<b>1-6 hrs.</b>
Sec. 005	Cd 1,2		CEC - 210	Kibbey T		
<b>C E 5020 SPECIAL TOPICS</b>						<b>1-6 hrs.</b>
Sec. ***	Cd 1,2					
<b>C E 5020 SPECIAL TOPICS-C E</b>						<b>1-6 hrs.</b>
Sec. 011	Cd 1,2		CEC - 301A	Kolar R		
<b>C E 5020 SPECIAL TOPICE-C E</b>						<b>1-6 hrs.</b>
Sec. 015	Cd 1,2		CEC - 327E	Pei J		
<b>C E 5020 SPECIAL TOPICS-C E</b>						<b>1-6 hrs.</b>
Sec. 016	Cd 1,2		CEC - 301B	Sabatini D		
Sec. 018	Cd 1,2		CEC - 327D	Strevett K		
Sec. 019	Cd 1,2		CEC - 301C	Vieux B		
Sec. 021	Cd 1,2		CEC - 331	Zaman M		
<b>C E 5020 CORP ENVIRON MGMT</b>						<b>3 hrs.</b>
Sec. 025	Cd 1	TR 12:00PM - 01:15PM	SEC - A0133	Meo M		
<b>C E 5114 AQUATIC CHEMISTRY</b>						<b>4 hrs.</b>
Sec. 010	Cd 1,4	MWF 09:30AM - 10:20AM	FH - 334	Butler E		
Corequisite: CE 5114 011						
C E Cross-Listed with: ES						
C E 5114 010 has a service charge of \$75.00.						
<b>C E 5114 LAB-C E 5114-010</b>						<b>0 hrs.</b>
Sec. 011	Cd 1,4	F 12:00PM - 03:20PM	CEC - 206	Butler E		
Corequisite: CE 5114 010						
C E Cross-Listed with: ES						
<b>C E 5343 ADV SOIL MECHANICS</b>						<b>3 hrs.</b>
Sec. 001	Cd 1	TR 09:00AM - 10:15AM	FH - 334	Miller G		
<b>C E 5483 URBAN/REG TRANS PLN</b>						<b>3 hrs.</b>
Sec. 900	Cd 1,4	M 05:30PM - 08:15PM	CARN - 208A	Marshment R		
C E Cross-Listed with: RCPL						
C E 5483 900 has a service charge of \$ 3.00.						
<b>C E 5653 ADV MECH-MATERIALS</b>						<b>3 hrs.</b>
Sec. 900	Cd 1	R 04:30PM - 07:30PM	SEC - A0236	Pei J		
<b>C E 5693 STRUCT DES-PAVEMENT</b>						<b>3 hrs.</b>
Sec. 900	Cd 1	W 05:00PM - 06:00PM	FH - 336	Laguros J		
				Zaman M		
<b>C E 5853 GROUNDWATER-SEEPAGE</b>						<b>3 hrs.</b>
Sec. 001	Cd 1,4	W 04:00PM - 07:00PM	SEC - P0207	Kibbey T		
C E Cross-Listed with: GEOL						
C E 5853 001 has a service charge of \$15.00.						
<b>C E 5873 WATER QUALITY MGT</b>						<b>3 hrs.</b>
Sec. 900	Cd 1	TR 04:30PM - 05:45PM	CEC - 208	Vieux B		
C E 5873 900 has a service charge of \$15.00.						
<b>C E 5980 RES MASTERS THESIS</b>						<b>2-9 hrs.</b>
Sec. ***	Cd 7					
<b>C E 6980 RES DRS DISSERT</b>						<b>2-16 hrs.</b>
Sec. ***	Cd 7					

## CLASSICAL CULTURE (CL C)

Office: 101 Kaufman Hall						
Phone: 325-6921						
<b>CL C 2383 CLASSICAL MYTHOLOGY</b>						<b>3 hrs.</b>
Sec. 001	Cd 1	TR 10:30AM - 11:45AM	BURT - 210	Rich M		
CL C 2383 001 Is a GenEd Core Area IV "Western Civ & Culture" course.						
CL C 2383 001 has a service charge of \$ 3.00.						

Sec. 002	Cd 1	TR 03:00PM - 04:15PM	GLCH - 131	Wagner S		
CL C 2383 002 Is a GenEd Core Area IV "Western Civ & Culture" course.						
CL C 2383 002 has a service charge of \$ 3.00.						
<b>CL C 2412 MEDICAL VOCABULARY</b>						<b>2 hrs.</b>
Sec. 001	Cd 1	TR 09:30AM - 10:20AM	GLCH - 233	Walker-Esbaugh C		
CL C 2412 001 has a service charge of \$ 2.00.						
<b>CL C 2603 ANCIENT GRK CULTURE</b>						<b>3 hrs.</b>
Sec. 001	MW	03:00PM - 04:15PM	GH - 102	Hansen J		
CL C 2603 001 Is a GenEd Core Area IV "Western Civ & Culture" course.						
<b>CL C 3033 LAT LIT-ENGL TRANS</b>						<b>3 hrs.</b>
Sec. 001	Cd 1	MWF 10:30AM - 11:20AM	KH - 140	Huskey S		
CL C 3033 001 Is a GenEd Core Area IV "Western Civ & Culture" course.						
CL C 3033 001 has a service charge of \$ 3.00.						
<b>CL C 3113 GREEK EPIC POETRY</b>						<b>3 hrs.</b>
Sec. 900	Cd 1	R 06:30PM - 09:20PM	GIH - 322	Masopust M		
CL C 3113 900 has a service charge of \$ 3.00.						
<b>CL C 3133 PLATO</b>						<b>3 hrs.</b>
Sec. 001	Cd 3,6	TR 01:30PM - 02:45PM	KH - 319	Doty R		
CL C 3133 001 Is a GenEd Core Area IV "Western Civ & Culture" course.						
CL C 3133 001 Requires permission of Honors Office for enrollment.						
CL C 3133 001 has a service charge of \$ 3.00.						
<b>CL C 3173 FREEDOM IN GREECE</b>						<b>3 hrs.</b>
Sec. 001	TR	03:00PM - 04:15PM	NH - A0204	Fears J		
CL C 3173 001 Is a GenEd Core Area IV "Western Civ & Culture" course.						
CL C 3173 001 has a service charge of \$ 3.00.						
<b>CL C 3213 GRK ART TO ALEXANDR</b>						<b>3 hrs.</b>
Sec. 001	Cd 1,4	TR 12:00PM - 01:15PM	KH - 319	Stanley F		
CL C Cross-Listed with: AHI						
CL C 3213 001 Is a GenEd Core Area IV "Under Artistic Forms" course.						
CL C 3213 001 has a service charge of \$25.00.						
<b>CL C 3510 ROMAN PROVINCES</b>						<b>3 hrs.</b>
Sec. 900	TR	04:30PM - 05:45PM	KH - 231	Stanley F		
CL C 3510 900 has a service charge of \$ 1.00.						
<b>CL C 3960 HONORS READING</b>						<b>1-3 hrs.</b>
Sec. ***	Cd 1,3,6					
<b>CL C 3980 HONORS RESEARCH</b>						<b>1-3 hrs.</b>
Sec. ***	Cd 1,3,6					
<b>CL C 4990 INDEPENDENT STUDY</b>						<b>1-3 hrs.</b>
Sec. ***	Cd 1,2,3					
<b>CL C 5990 SPECIAL STUDIES</b>						<b>1-3 hrs.</b>
Sec. ***	Cd 1,2,3					

## COLLEGE OF ARTS AND SCIENCES (CAS)

Office: 329 Oklahoma Memorial Union						
Phone: 325-1974						
<b>CAS 3901 A&amp;S CO-OP PROGRAM</b>						<b>1 hr.</b>
Sec. ***	Cd 1,3,7					
<b>CAS 4091 CAREER PLANNING</b>						<b>1 hr.</b>
Sec. 150	Cd 1	TR 11:30AM - 12:20PM	NH - A0102	Fehrer A		

## COMMUNICATION (COMM)

Office: 101 Burton Hall						
Phone: 325-3111						
<b>COMM 1113 IS A GEN ED CORE AREA I "OTHER" COURSE.</b>						
<b>COMM 1113 HAS A SERVICE CHARGE OF \$20.00.</b>						
<b>COMM 1113 PRIN-COMMUNICATION</b>						<b>3 hrs.</b>
Sec. 001	Cd 3,6	TR 09:00AM - 10:15AM	BURT - 208	Hunter K		
COMM 1113 001 Requires permission of Honors Office for enrollment.						
Sec. 002	MWF	09:30AM - 10:20AM	BURT - 229			
Sec. 003	MWF	12:30PM - 01:20PM	BURT - 210			
Sec. 004	MWF	12:30PM - 01:20PM	BURT - 201			
Sec. 005	TR	12:00PM - 01:15PM	FH - 334			
Sec. 006	MWF	07:30AM - 08:20AM	BURT - 201			
Sec. 007	TR	07:30AM - 08:45AM	BURT - 208			
Sec. 008	MWF	11:30AM - 12:20PM	BURT - 208			
Sec. 009	MWF	10:30AM - 11:20AM	BURT - 208			
Sec. 010	MWF	12:30PM - 01:20PM	BURT - 208			
Sec. 011	TR	07:30AM - 08:45AM	BURT - 119			
Sec. 012	MWF	09:30AM - 10:20AM	BURT - 208			
Sec. 013	TR	07:30AM - 08:45AM	BURT - 210			
Sec. 014	MWF	10:30AM - 11:20AM	GIH - 326			
Sec. 015	TR	12:00PM - 01:15PM	BURT - 208			
Sec. 016	MWF	11:30AM - 12:20PM	GIH - 338			

Sec. 017	MWF	01:30PM - 02:20PM	BURT - 208			
Sec. 018	MWF	07:30AM - 08:20AM	BURT - 208			
Sec. 019	MWF	07:30AM - 08:20AM	BURT - 119			
Sec. 020	MWF	08:30AM - 09:20AM	BURT - 201			
Sec. 021	TR	03:00PM - 04:15PM	BURT - 210			
Sec. 022	TR	12:00PM - 01:15PM	PHSC - 108			
Sec. 900	W	06:30PM - 09:20PM	BURT - 119			
Sec. 901	T	06:30PM - 09:20PM	BURT - 229			
Sec. 902	M	06:30PM - 09:20PM	BURT - 119			
Sec. 903	R	06:30PM - 09:20PM	BURT - 201			
Sec. 904	M	06:30PM - 09:20PM	BURT - 201			
Sec. 905	R	06:30PM - 09:20PM	BURT - 119			
Sec. 906	MW	04:30PM - 05:45PM	BURT - 229			
Sec. 907	TR	04:30PM - 05:45PM	BURT - 201			
Sec. 908	TR	04:30PM - 05:45PM	BURT - 205			
<b>COMM 2003 COMM-NON WEST CULTR</b>						<b>3 hrs.</b>
Sec. 001	TR	01:30PM - 02:45PM	DAH - 122	Kramer E		
COMM 2003 001 Is a GenEd Core Area IV "Non-Western Culture" course.						
COMM 2003 001 has a service charge of \$10.00.						
<b>COMM 2111 PRAC-FORENSICS</b>						<b>1 hr.</b>
Sec. 900	T	05:00PM - 05:50PM	BURT - 205A	Schrank S		
<b>COMM 2213 INTERPERSONAL COMM</b>						<b>3 hrs.</b>
Sec. 001	TR	09:00AM - 10:15AM	BURT - 210			
Sec. 900	T	06:30PM - 09:20PM	BURT - 210			
<b>COMM 2513 INTRO TO STATISTICS</b>						<b>3 hrs.</b>
Sec. 010	Cd 1	MW 03:30PM - 04:20PM	GLCH - 123			
Corequisite: COMM 2513 011 or COMM 2513 012						
COMM 2513 010 Is a GenEd Core Area I "Mathematics" course.						
COMM 2513 010 has a service charge of \$10.00.						
<b>COMM 2513 DISC-COMM 2513-010</b>						<b>0 hrs.</b>
Sec. 011	Cd 1	M 04:30PM - 05:20PM	BURT - 205	Parker-Fatherine K		
Corequisite: COMM 2513 010						
COMM 2513 011 Is a GenEd Core Area I "Mathematics" course.						
Sec. 012	W	04:30PM - 05:20PM	BURT - 205	Parker-Fatherine K		
Corequisite: COMM 2513 010						
COMM 2513 012 Is a GenEd Core Area I "Mathematics" course.						
<b>COMM 2613 IS A GEN ED CORE AREA I "OTHER" COURSE.</b>						
<b>COMM 2613 HAS A SERVICE CHARGE OF \$20.00.</b>						
<b>COMM 2613 PUBLIC SPEAKING</b>						<b>3 hrs.</b>
Sec. 001	Cd 3,6	TR 01:30PM - 02:45PM	BURT - 205			
COMM 2613 001 Requires permission of Honors Office for enrollment.						
Sec. 002	MWF	08:30AM - 09:20AM	BURT - 205			
Sec. 003	MWF	11:30AM - 12:20PM	BURT - 205			
Sec. 004	TR	07:30AM - 08:45AM	BURT - 205			
Sec. 005	MWF	12:30PM - 01:20PM	BURT - 205			
Sec. 006	TR	09:00AM - 10:15AM	BURT - 205			
Sec. 007	MWF	09:30AM - 10:20AM	BURT - 205			
Sec. 008	MWF	08:30AM - 09:20AM	PHSC - 212			
Sec. 900	M	06:30PM - 09:20PM	BURT - 205			
Sec. 901	T	06:30PM - 09:20PM	BURT - 205			
Sec. 902	R	06:30PM - 09:20PM	BURT - 205			



# Fall Semester 2004

## COMMUNICATION (COMM)

## CONSTRUCTION SCIENCE (CNS)

CODES (Cd.): 1-Prerequisite Required. Consult Catalog for Prerequisites; 2-Permission of Instructor Required; 3-Permission of Department Required;  
4-Cross-Listed Course; 5-Irregularly Scheduled or Departmental Exams; 6-Honors Course; 7-S/U Graded Course

<b>COMM 3613 MASS MEDIA EFFECT</b>	3 hrs.
Sec. 001 Cd 1 MW 03:00PM - 04:15PM BURT - 205 Horowitz E	
<b>COMM 3633 HEALTH COMM</b>	3 hrs.
Sec. 001 Cd 1 TR 03:00PM - 04:15PM BURT - 229	
<b>COMM 3713 COMM RESEARCH METH</b>	3 hrs.
Sec. 001 Cd 1 TR 10:30AM - 11:45AM DAH - 107 Meirick P	
COMM 3713 001 has a service charge of \$10.00.	
<b>COMM 3810 MASS MEDIA &amp; SOCIET</b>	3 hrs.
Sec. 001 Cd 1 MWF 11:30AM - 12:20PM BURT - 201	
<b>COMM 3960 HONORS READING</b>	1-3 hrs.
Sec. *** Cd 1,3,6	
<b>COMM 3980 HONORS RESEARCH</b>	1-3 hrs.
Sec. *** Cd 1,3,6	
<b>COMM 4010 INTERNSHIP</b>	1-6 hrs.
Sec. *** Cd 2	
<b>COMM 4323 POLITICAL COMM</b>	3 hrs.
Sec. 001 Cd 1,4 TR 09:00AM - 10:15AM DAH - 103 Edy J	
COMM Cross-Listed with: PSC	
<b>COMM 4513 INTERNATIONAL COMM</b>	3 hrs.
Sec. 001 Cd 1 MW 01:30PM - 02:45PM BURT - 201 Rodriguez C	
<b>COMM 4713 ISSUES-COMM STUDY</b>	3 hrs.
Sec. 001 Cd 1 TR 01:30PM - 02:45PM BURT - 210 Van Gundy A	
COMM 4713 001 Is a GenEd Core Area V "Senior Capstone" course.	
COMM 4713 001 has a service charge of \$10.00.	
Sec. 002 Cd 1 MW 03:00PM - 04:15PM BURT - 210 Hunter K	
COMM 4713 002 Is a GenEd Core Area V "Senior Capstone" course.	
COMM 4713 002 has a service charge of \$10.00.	
Sec. 995 Cd 1 Martin J	
COMM 4713 995 Is a GenEd Core Area V "Senior Capstone" course.	
ONLINE ORIENTATION REQUIRED. <a href="#">Click here for Online Course Information</a>	
COMM 4713 995 This course is taught on the internet.	
COMM 4713 995 has a service charge of \$10.00.	
<b>COMM 4810 COMM THRY-RES METH</b>	4 hrs.
Sec. 001 Cd 1,3 MTWRF 08:00AM - 12:00PM BURT - 202 Pfau M	
COMM 4810 001 Does not meet full semester. Consult department.	
<b>COMM 4810 COMM STRAT &amp; THEORY</b>	3 hrs.
Sec. 002 Cd 1,3 MTWRF 01:00PM - 05:00PM BURT - 202 Pfau M	
COMM 4810 002 Does not meet full semester. Consult department.	
<b>COMM 4810 PUB AFFAIR CAPSTONE</b>	2 hrs.
Sec. 900 Cd 1,3 MTWRF 06:00PM - 07:00PM BURT - 202 Pfau M	
COMM 4810 900 Does not meet full semester. Consult department.	
<b>COMM 4990 INDEPENDENT STUDY</b>	1-3 hrs.
Sec. *** Cd 1,3	
<b>COMM 5013 INTRO GRAD STUDY</b>	3 hrs.
Sec. 900 Cd 1 W 06:30PM - 09:20PM BURT - 125C Pfau M	
<b>COMM 5033 ADV STATISTICS</b>	3 hrs.
Sec. 001 Cd 1 W 03:00PM - 05:50PM BURT - 119 Johnson A	
<b>COMM 5253 CROSS CULTURAL COMM</b>	3 hrs.
Sec. 001 Cd 1 M 03:00PM - 05:50PM BURT - 119 Kim Y	
<b>COMM 5263 HEALTH COMMUNICATN</b>	3 hrs.
Sec. 001 Cd 1 T 03:00PM - 05:50PM BURT - 125C Ragan S	
<b>COMM 5313 QUALITATIVE METHODS</b>	3 hrs.
Sec. 900 Cd 1 M 06:30PM - 09:20PM BURT - 208 Sandel T	
Sec. 901 Cd 1,4 W 06:30PM - 09:20PM KH - 330 Sharp S	
COMM Cross-Listed with: SOC	
<b>COMM 5453 SOCIAL INFLUENCE</b>	3 hrs.
Sec. 900 Cd 1 T 06:30PM - 09:20PM BURT - 125C Miller C	
<b>COMM 5810 COMM THRY-RES METH</b>	4 hrs.
Sec. 001 Cd 1,3 MTWRF 08:00AM - 12:00PM BURT - 202 Pfau M	
COMM 5810 001 Does not meet full semester. Consult department.	
<b>COMM 5810 COMM STRAT &amp; TACTIC</b>	3 hrs.
Sec. 002 Cd 1,3 MTWRF 01:00PM - 05:00PM BURT - 202 Pfau M	
COMM 5810 002 Does not meet full semester. Consult department.	
<b>COMM 5810 PUB AFFAIR CAPSTONE</b>	2 hrs.
Sec. 900 Cd 1,3 MTWRF 06:00PM - 07:00PM BURT - 202 Pfau M	
COMM 5810 900 Does not meet full semester. Consult department.	

<b>COMM 5960 DIRECTED READINGS</b>	1-3 hrs.
Sec. *** Cd 1,3,7	
<b>COMM 5980 RES MASTERS THESIS</b>	2-9 hrs.
Sec. *** Cd 7	
<b>COMM 6023 COMM RES TASK GROUP</b>	3 hrs.
Sec. *** Cd 1,3	
<b>COMM 6323 INTL COMMUNICATION</b>	3 hrs.
Sec. 001 Cd 1 W 03:00PM - 05:50PM BURT - 125C Rodriguez C	
<b>COMM 6373 SEMINAR-MASS COMM</b>	3 hrs.
Sec. 001 Cd 1 R 03:00PM - 05:50PM BURT - 125C Horowitz E	
<b>COMM 6980 RES DRS DISSERT</b>	2-16 hrs.
Sec. *** Cd 7	
<b>COMM 6990 INDEPENDENT STUDY</b>	1-4 hrs.
Sec. *** Cd 3,7	

## COMPUTER SCIENCE (C S)

Office: 120 Engineering Laboratory  
Phone: 325-4042

ALL STUDENTS WITH MAJORS IN THE COLLEGE OF ENGINEERING ARE EXPECTED TO HAVE A LAPTOP COMPUTER THROUGHOUT THEIR CURRICULA.

<b>C S 1313 PROGRAM NON-MAJORS</b>	3 hrs.
Sec. 010 Cd 1 MWF 10:30AM - 11:20AM SEC - N0202 Neeman H	
Corequisite: CS 1313 011 or CS 1313 012	
C S 1313 010 has a service charge of \$ 2.00.	
<b>C S 1313 DISC-C S 1313-010</b>	0 hrs.
Sec. 011 Cd 1 F 09:30AM - 10:20AM CEC - 206	
Corequisite: CS 1313 010	
Sec. 012 Cd 1 F 01:30PM - 02:20PM CEC - 206	
Corequisite: CS 1313 010	
<b>C S 1323 INTRO-PROGRAMMING</b>	3 hrs.
Sec. 001 Cd 1,5 MWF 12:30PM - 01:20PM SEC - N0202 Trytlen D	
Corequisite: CS 1323 011 thr CS 1323 013	
C S 1323 001 has a service charge of \$ 2.00.	
Sec. 002 Cd 1,5 MWF 11:30AM - 12:20PM SEC - N0202 Trytlen D	
Corequisite: CS 1323 011 thr CS 1323 013	
C S 1323 002 has a service charge of \$ 2.00.	
<b>C S 1323 DISC-C S 1323-001</b>	0 hrs.
Sec. 011 Cd 1 R 08:30AM - 10:20AM CEC - 121	
Corequisite: CS 1323 001 or CS 1323 002	
Sec. 012 Cd 1 R 10:30AM - 12:20PM SEC - N0202	
Corequisite: CS 1323 001 or CS 1323 002	
Sec. 013 Cd 1 R 12:30PM - 02:20PM SEC - N0202	
Corequisite: CS 1323 001 or CS 1323 002	
<b>C S 1813 DISCRETE MATH</b>	3 hrs.
Sec. 001 Cd 1 TR 12:00PM - 01:15PM CEC - 117 Page R	
Sec. 002 Cd 1 TR 09:00AM - 10:15AM CEC - 123 Thulasiraman K	
<b>C S 2281 ENGR CO-OP PROGRAM</b>	1 hr.
Sec. *** Cd 1,3,4,7	
<b>C S 2334 PROG STRUC/ABSTRACT</b>	4 hrs.
Sec. 001 Cd 1,5 MWF 11:30AM - 12:20PM CEC - 117	
Corequisite: CS 2334 011 thr CS 2334 013	
Sec. 002 Cd 1,5 MWF 12:30PM - 01:20PM CEC - 117	
Corequisite: CS 2334 011 thr CS 2334 013	
<b>C S 2334 LAB-C S 2334</b>	0 hrs.
Sec. 011 Cd 1 R 02:30PM - 04:20PM SEC - N0202	
Corequisite: CS 2334 001 or CS 2334 002	
Sec. 012 Cd 1 F 08:30AM - 10:20AM CEC - 441	
Corequisite: CS 2334 001 or CS 2334 002	
Sec. 013 Cd 1 F 01:30PM - 03:30PM CEC - 121	
Corequisite: CS 2334 001 or CS 2334 002	
<b>C S 2413 DATA STRUCTURES</b>	3 hrs.
Sec. 001 Cd 1 MW 01:30PM - 02:45PM SEC - A0235 Radhakrishnan S	
<b>C S 2613 COMPUTER ORGANIZATN</b>	3 hrs.
Sec. 001 Cd 1 MWF 09:30AM - 10:20AM CEC - 121 Antonio J	
<b>C S 3053 GRAPH USER INTERFAC</b>	3 hrs.
Sec. 001 Cd 1 TR 03:00PM - 04:15PM FH - 304 Trytlen D	
<b>C S 3113 OPERATING SYSTEMS</b>	3 hrs.
Sec. 001 Cd 1 TR 09:00AM - 10:15AM FH - 303 Hougden D	
<b>C S 3823 THEORY COMPUTATION</b>	3 hrs.
Sec. 001 Cd 1 MW 03:00PM - 04:15PM CEC - 123 Kim C	
<b>C S 3960 HONORS READING</b>	1-3 hrs.
Sec. *** Cd 1,3,6	
<b>C S 3980 HONORS RESEARCH</b>	1-3 hrs.
Sec. *** Cd 1,3,6	

<b>C S 4004 GRAD PREP II</b>	4 hrs.
Sec. 010 Cd 1 TR 10:30AM - 11:45AM SEC - P0209	
Corequisite: CS 4004 011	
<b>C S 4004 LAB-C S 4004-010</b>	0 hrs.
Sec. 011 Cd 1 T 08:30AM - 10:25AM CEC - 206	
Corequisite: CS 4004 010	
<b>C S 4005 GRAD PREP I</b>	5 hrs.
Sec. 010 Cd 1 MW 03:00PM - 04:15PM CEC - 119	
Corequisite: CS 4005 011	
<b>C S 4005 LAB-C S 4005-010</b>	0 hrs.
Sec. 011 Cd 1 MW 08:30AM - 10:30AM CEC - 206	
Corequisite: CS 4005 010	
<b>C S 4133 DATA NETWORKS</b>	3 hrs.
Sec. 001 Cd 1 MW 03:30PM - 05:00PM SEC - N0202 Radhakrishnan S	
<b>C S 4263 SOFTWARE ENGR I</b>	3 hrs.
Sec. 001 Cd 1 TR 03:00PM - 04:15PM CEC - 121 Page R	
<b>C S 4313 PROG LANG CONCEPTS</b>	3 hrs.
Sec. 001 Cd 1 TR 12:00PM - 01:15PM FH - 304 Dong Y	
<b>C S 4413 ALGORITHM ANALYSIS</b>	3 hrs.
Sec. 001 Cd 1 TR 10:30AM - 11:45AM CEC - 117 Lakshmiwarahan S	
<b>C S 4433 COMP METHODS-OPTIMZ</b>	3 hrs.
Sec. 001 Cd 1 TR 01:30PM - 04:25PM CEC - 441 Thulasiraman K	
<b>C S 4513 DATABASE MANAGEMENT</b>	3 hrs.
Sec. 001 Cd 1 MW 01:30PM - 02:45PM SEC - N0202A Gruenwald G	
<b>C S 4743 SCIENTIFIC COMPUTE</b>	3 hrs.
Sec. 001 Cd 1 TR 09:00AM - 10:15AM CEC - 438 Lakshmiwarahan S	
<b>C S 4910 SR READING/RESEARCH</b>	1-3 hrs.
Sec. *** Cd 1,3,7	
<b>C S 4970 PROGRAM COMPETITION</b>	1 hr.
Sec. 900 Cd 3 M 07:00PM - 09:00PM EL - 110 Radhakrishnan S	
<b>C S 5133 DATA NETWORKS</b>	3 hrs.
Sec. 001 Cd 1 MW 03:30PM - 05:00PM SEC - N0202 Radhakrishnan S	
<b>C S 5153 NETWORK SECURITY</b>	3 hrs.
Sec. 001 Cd 1 TR 03:00PM - 04:15PM FH - 334 Dhall S	
<b>C S 5433 COMP METHODS-OPTIMZ</b>	3 hrs.
Sec. 001 Cd 1 TR 01:30PM - 02:45PM CEC - 441 Thulasiraman K	
<b>C S 5743 SCIENTIF COMPUT I</b>	3 hrs.
Sec. 001 Cd 1 TR 09:00AM - 10:15AM CEC - 438 Lakshmiwarahan S	
<b>C S 5813 FORMAL LANGUAGES</b>	3 hrs.
Sec. 900 Cd 1 TR 04:30PM - 05:45PM FH - 303 Kim C	
<b>C S 5973 MOLEC/QUANT COMPUT</b>	3 hrs.
Sec. 001 Cd 1 TR 12:00PM - 01:15PM FH - 320 Cheng Q	
<b>C S 5980 RES MASTER'S THESIS</b>	2-9 hrs.
Sec. *** Cd 3,7	
<b>C S 5990 INDEPENDENT STUDY</b>	1-3 hrs.
Sec. *** Cd 1,3,7	
<b>C S 5990 INDEPENDENT STUDIES</b>	1-3 hrs.
Sec. *** Cd 1,3,7	
<b>C S 5990 INDEPENDENT STUDIES</b>	1-3 hrs.
Sec. *** Cd 1,3,7	
<b>C S 6980 RES DRS DISSERT</b>	2-16 hrs.
Sec. *** Cd 3,7	

## CONSTRUCTION SCIENCE (CNS)

Office: 162 Gould Hall  
Phone: 325-2444

<b>CNS 1113 CONSTRUCTION INDUST</b>	3 hrs.
Sec. 001 TR 09:00AM - 10:15AM GH - 101 Robson K	
<b>CNS 2713 CONSTRUCT MATS/PROC</b>	3 hrs.
Sec. 900 Cd 1 MW 06:00PM - 07:15PM GH - 13 Watson J	
CNS 2713 900 has a service charge of \$ 3.00.	
<b>CNS 3103 CONSTRUCT SURVEYING</b>	3 hrs.
Sec. 010 Cd 1 M 08:30AM - 09:20AM GH - 13 Ryan R	
Corequisite: CNS 3103 011 or CNS 3103 012	
CNS 3103 010 has a service charge of \$ 3.00.	
<b>CNS 3103 LAB-CNS 3103-010</b>	0 hrs.
Sec. 011 Cd 1 M 01:30PM - 04:20PM GH - 13 Ryan R	
Corequisite: CNS 3103 010	



# Fall Semester 2004

## DANCE (DANC)

## DRAMA (DRAM)

CODES (Cd.): 1-Prerequisite Required. Consult Catalog for Prerequisites; 2-Permission of Instructor Required; 3-Permission of Department Required;  
4-Cross-Listed Course; 5-Irregularly Scheduled or Departmental Exams; 6-Honors Course; 7-S/U Graded Course

<b>DANC 5613 GRAD CHOREOGRAPHY</b>				<b>3 hrs.</b>
Sec. 001	Cd 1,3	PHSC - 429	Holt M	
DANC 5613 001 Contact department for additional information on time and location.				
<b>DANC 5812 ADV TEACHING DANCE</b>				<b>2 hrs.</b>
Sec. 001	Cd 1	PHSC - 429	Holt M	
DANC 5812 001 Contact department for additional information on time and location.				
<b>DANC 5900 PROFESSIONAL SEMEST</b>				<b>3-6 hrs.</b>
Sec. ***	Cd 1,3			
<b>DANC 5913 GRAD PROJ IN DANCE</b>				<b>3 hrs.</b>
Sec. 001	Cd 1,3	PHSC - 429	Holt M	
Sec. 004	Cd 1,3	FAC - 109	Hartel A	
Sec. 005	Cd 1,3	PHSC - 429	Edwards D	
Sec. 006	Cd 1,3	FAC - 112	Lindberg J	
<b>DANC 5980 RES MASTERS THESIS</b>				<b>2-9 hrs.</b>
Sec. ****	Cd 7			

## DRAMA (DRAM)

Office: 209 Fine Arts Center  
Phone: 325-4021

INTERESTED NON-DRAMA MAJORS MAY CONTACT THE SCHOOL OF DRAMA ABOUT COURSES OPEN TO NON-MAJORS.

<b>DRAM 1114 COSTUME CONSTRUCTN</b>				<b>4 hrs.</b>
Sec. 001	TR 09:30AM - 10:20AM	FAC - B0005	Mason P	
DRAM 1114 001 Has additional meeting time. Consult department. DRAM 1114 001 has a service charge of \$30.00.				
<b>DRAM 1124 STAGECRAFT</b>				<b>4 hrs.</b>
Sec. 010	TR 09:30AM - 10:20AM	FAC - 319	Fain M	
Corequisite: DRAM 1124 011 thr DRAM 1124 015 STUDENTS MUST ENROLL IN ONE OF THE FOLLOWING LAB SECTIONS AS A COREQUISITE: DRAM 1124 011 THROUGH 015. DRAM 1124 010 Has additional meeting time. Consult department. DRAM 1124 010 has a service charge of \$50.00.				
<b>DRAM 1124 LAB-DRAM 1124-010</b>				<b>0 hrs.</b>
Sec. 011	TR 01:00PM - 03:00PM	FAC - 114	Fain M	
Corequisite: DRAM 1124 010				
Sec. 012	TR 03:00PM - 05:00PM	FAC - 114	Fain M	
Corequisite: DRAM 1124 010				
Sec. 013	MW 01:00PM - 03:00PM	FAC - 114	Fain M	
Corequisite: DRAM 1124 010				
Sec. 014	MW 03:00PM - 05:00PM	FAC - 114	Fain M	
Corequisite: DRAM 1124 010				
Sec. 015	F 01:00PM - 05:00PM	FAC - 114	Fain M	
Corequisite: DRAM 1124 010				
<b>DRAM 1133 GRAPH TECH DESIGN</b>				<b>3 hrs.</b>
Sec. 001	TR 12:30PM - 02:20PM	SCI - 122	Haniuk M	
DRAM 1133 001 has a service charge of \$75.00.				
<b>DRAM 1134 STAGE LIGHTING</b>				<b>4 hrs.</b>
Sec. 001	MW 01:30PM - 02:20PM	SCI - 122		
DRAM 1134 001 Has additional meeting time. Consult department.				
<b>DRAM 1411 MAKEUP</b>				<b>1 hr.</b>
Sec. 001	M 03:30PM - 05:20PM	FAC - B0015	Turner A	
DRAM 1411 001 has a service charge of \$50.00.				
Sec. 002	W 03:30PM - 05:20PM	FAC - B0015	Turner A	
DRAM 1411 002 has a service charge of \$50.00.				
<b>DRAM 1503 ACTING-NONMAJORS</b>				<b>3 hrs.</b>
Sec. 001	MWF 12:30PM - 01:20PM	SCI - 106		
DRAM 1503 001 has a service charge of \$15.00.				
Sec. 002	MWF 09:30AM - 10:20AM	SCI - 106		
DRAM 1503 002 has a service charge of \$15.00.				
Sec. 003	TR 12:00PM - 01:15PM	FAC - 302		
DRAM 1503 003 has a service charge of \$15.00.				
Sec. 004	TR 10:30AM - 11:45AM	FAC - 313		
DRAM 1503 004 has a service charge of \$15.00.				
Sec. 005	MWF 01:30PM - 02:20PM	SCI - 106		
DRAM 1503 005 has a service charge of \$15.00.				
<b>DRAM 1513 INTRO TO ACTING</b>				<b>3 hrs.</b>
Sec. 001	MWF 09:00AM - 11:20AM	FAC - 317		
DRAM 1513-001 INCLUDES A LAB COMPONENT. DRAM 1513 001 Restricted to certain majors. Consult department. DRAM 1513 001 has a service charge of \$15.00.				
Sec. 002	MWF 09:00AM - 11:20AM	FAC - 302		
DRAM 1513-002 INCLUDES A LAB COMPONENT. DRAM 1513 002 Restricted to certain majors. Consult department. DRAM 1513 002 has a service charge of \$15.00.				

Sec. 003	MWF 09:00AM - 11:20AM	FAC - 313		
DRAM 1513 003 Restricted to certain majors. Consult department. DRAM 1513 003 has a service charge of \$15.00.				
<b>DRAM 1643 VOICE &amp; DICTION I</b>				<b>3 hrs.</b>
Sec. 001	TR 09:00AM - 10:15AM	FAC - 317	Cook R	
DRAM 1643 001 has a service charge of \$15.00.				
Sec. 002	TR 10:30AM - 11:45AM	FAC - 317	Cook R	
DRAM 1643 002 has a service charge of \$15.00.				
<b>DRAM 1713 UNDERSTAND THEATRE</b>				<b>3 hrs.</b>
Sec. 010	MW 12:30PM - 01:20PM	GLCH - 123	Koger A	
Corequisite: DRAM 1713 011 thr DRAM 1713 019 DRAM 1713 010 Is a GenEd Core Area IV "Under Artistic Forms" course. STUDENTS MUST ENROLL IN ONE OF THE FOLLOWING DISCUSSION SECTIONS AS A COREQUISITE: DRAM 1713 011 THROUGH 019. DRAM 1713 010 has a service charge of \$45.00.				
<b>DRAM 1713 DISC-DRAM 1713-010</b>				<b>0 hrs.</b>
Sec. 011	T 11:30AM - 12:20PM	KH - 138		
Corequisite: DRAM 1713 010 DRAM 1713 011 Is a GenEd Core Area IV "Under Artistic Forms" course.				
Sec. 012	T 10:30AM - 11:20AM	SCI - 106		
Corequisite: DRAM 1713 010 DRAM 1713 012 Is a GenEd Core Area IV "Under Artistic Forms" course.				
Sec. 013	T 09:30AM - 10:20AM	SCI - 106		
Corequisite: DRAM 1713 010 DRAM 1713 013 Is a GenEd Core Area IV "Under Artistic Forms" course.				
Sec. 014	R 09:30AM - 10:20AM	SCI - 106		
Corequisite: DRAM 1713 010 DRAM 1713 014 Is a GenEd Core Area IV "Under Artistic Forms" course.				
Sec. 015	R 10:30AM - 11:20AM	SCI - 106		
Corequisite: DRAM 1713 010 DRAM 1713 015 Is a GenEd Core Area IV "Under Artistic Forms" course.				
Sec. 016	R 11:30AM - 12:20PM	SCI - 106		
Corequisite: DRAM 1713 010 DRAM 1713 016 Is a GenEd Core Area IV "Under Artistic Forms" course.				
Sec. 017	F 09:30AM - 10:20AM	FAC - 319		
Corequisite: DRAM 1713 010 DRAM 1713 017 Is a GenEd Core Area IV "Under Artistic Forms" course.				
Sec. 018	F 10:30AM - 11:20AM	SCI - 106		
Corequisite: DRAM 1713 010 DRAM 1713 018 Is a GenEd Core Area IV "Under Artistic Forms" course.				
Sec. 019	F 11:30AM - 12:20PM	SCI - 106		
Corequisite: DRAM 1713 010 DRAM 1713 019 Is a GenEd Core Area IV "Under Artistic Forms" course.				
<b>DRAM 1713 UNDERSTAND THEATRE</b>				<b>3 hrs.</b>
Sec. 020	Cd 3,6 MW 12:30PM - 01:20PM	GLCH - 123	Koger A	
Corequisite: DRAM 1713 021 DRAM 1713 020 Is a GenEd Core Area IV "Under Artistic Forms" course. STUDENTS MUST ENROLL IN THE FOLLOWING DISCUSSION SECTION AS A COREQUISITE: DRAM 1713 021. DRAM 1713 020 Requires permission of Honors Office for enrollment. DRAM 1713 020 has a service charge of \$45.00.				
<b>DRAM 1713 DISC-DRAM 1713-020</b>				<b>0 hrs.</b>
Sec. 021	Cd 3,6 W 02:30PM - 03:20PM	FAC - 319	Koger A	
Corequisite: DRAM 1713 020 DRAM 1713 021 Is a GenEd Core Area IV "Under Artistic Forms" course. DRAM 1713 021 Requires permission of Honors Office for enrollment.				
<b>DRAM 1713 UNDERSTAND THEATRE</b>				<b>3 hrs.</b>
Sec. 900	T 07:00PM - 09:30PM	PHSC - 108		
DRAM 1713 900 Is a GenEd Core Area IV "Under Artistic Forms" course. DRAM 1713 900 has a service charge of \$45.00.				
<b>DRAM 1911 REHEARSAL &amp; PRODCTN</b>				<b>1 hr.</b>
Sec. 001		FAC - 323	Fain M	
DRAM 1911 001 Contact department for additional information on time and location.				
<b>DRAM 2153 SCENE DESIGN</b>				<b>3 hrs.</b>
Sec. 001	Cd 1 TR 02:30PM - 04:20PM	SCI - 122	Haniuk M	
DRAM 2153 001 has a service charge of \$50.00.				
<b>DRAM 2233 INTRO TO TECH PROD</b>				<b>3 hrs.</b>
Sec. 001	Cd 1 MWF 11:30AM - 12:20PM	SCI - 122	Fain M	
<b>DRAM 2243 DRAPING-DRAFTING I</b>				<b>3 hrs.</b>
Sec. 001	Cd 1	FAC - 5	Mason P	
DRAM 2243 001 Contact department for additional information on time and location.				
<b>DRAM 2243 001</b>				<b>3 hrs.</b>
Sec. 001	TR 09:00AM - 10:15AM	FAC - 302		
DRAM 2243 001 has a service charge of \$15.00.				
Sec. 002	TR 10:30AM - 11:45AM	FAC - 302		
DRAM 2243 002 has a service charge of \$15.00.				
<b>DRAM 2513 SCENE STUDY-ACTOR</b>				<b>3 hrs.</b>
Sec. 001	Cd 1 MWF 11:30AM - 01:20PM	FAC - 317		
DRAM 2513 001 For Majors only. DRAM 2513 001 has a service charge of \$15.00.				

Sec. 002	Cd 1 MWF 11:30AM - 01:20PM	FAC - 313		
DRAM 2513 002 For Majors only. DRAM 2513 002 has a service charge of \$15.00.				
<b>DRAM 2713 INTRO TO FINE ARTS</b>				<b>3 hrs.</b>
Sec. 001	TR 01:30PM - 02:45PM	PHSC - 108	Russell J	
DRAM 2713 001 Is a GenEd Core Area IV "Under Artistic Forms" course. DRAM 2713 001 has a service charge of \$ 5.00.				
<b>DRAM 3213 DRAPING/DRAFT III</b>				<b>3 hrs.</b>
Sec. 001	Cd 1 MW 09:30AM - 11:30AM	FAC - B0005	Mason P	
DRAM 3213 001 has a service charge of \$75.00.				
<b>DRAM 3353 COSTUME DESIGN</b>				<b>3 hrs.</b>
Sec. 001	Cd 1 F 10:30AM - 12:20PM	FAC - B0005	Buchwald M	
Corequisite: DRAM 3353 001 DRAM 3353 001 has a service charge of \$15.00.				
<b>DRAM 3513 DEPART FROM REALISM</b>				<b>3 hrs.</b>
Sec. 001	Cd 1 F 10:30AM - 11:20AM	FAC - 317		
DRAM 3513 001 has a service charge of \$15.00.				
<b>DRAM 3613 DIRECTING I</b>				<b>3 hrs.</b>
Sec. 001	Cd 1 TR 12:30PM - 02:20PM	FAC - 317		
DRAM 3613 001 has a service charge of \$15.00.				
Sec. 002	Cd 1 TR 12:30PM - 02:20PM	FAC - 313		
DRAM 3613 002 has a service charge of \$15.00.				
<b>DRAM 3643 VOICE &amp; DICTION III</b>				<b>3 hrs.</b>
Sec. 001	Cd 1 MW 11:30AM - 01:20PM	FAC - 302	Cook R	
DRAM 3643 001 has a service charge of \$15.00.				
<b>DRAM 3713 HIST OF THEATRE I</b>				<b>3 hrs.</b>
Sec. 001	Cd 1 TR 10:30AM - 11:45AM	FAC - 319	Koger A	
DRAM 3713 001 Is a GenEd Core Area IV "Western Civ & Culture" course. DRAM 3713 001 For Majors only. DRAM 3713 001 has a service charge of \$ 5.00.				
Sec. 002	Cd 1 TR 10:30AM - 11:45AM	FAC - 319		
DRAM 3713 002 Is a GenEd Core Area IV "Western Civ & Culture" course. DRAM 3713 002 For Non-Majors only. DRAM 3713 002 has a service charge of \$ 5.00.				
<b>DRAM 3733 PLAY STRUCT &amp; ANALY</b>				<b>3 hrs.</b>
Sec. 001	Cd 1 MWF 10:30AM - 11:20AM	FAC - 319	Koger A	
DRAM 3733 001 has a service charge of \$ 5.00.				
<b>DRAM 3813 STAGE MANAGEMENT</b>				<b>3 hrs.</b>
Sec. 001	Cd 1 TR 03:00PM - 04:45PM	FAC - 201	Moser-Goins S	
DRAM 3813 001 has a service charge of \$10.00.				
<b>DRAM 3821 MANAGEMENT STUDIO I</b>				<b>1 hr.</b>
Sec. 001	Cd 1	FAC - 209	Moser-Goins S	
DRAM 3821 001 Contact department for additional information on time and location. DRAM 3821 001 has a service charge of \$10.00.				
Sec. 002	Cd 1	FAC - 209	Moser-Goins S	
DRAM 3821 002 Contact department for additional information on time and location. DRAM 3821 002 has a service charge of \$10.00.				
Sec. 003	Cd 1	FAC - 209	Moser-Goins S	
DRAM 3821 003 Contact department for additional information on time and location. DRAM 3821 003 has a service charge of \$10.00.				
Sec. 004	Cd 1	FAC - 209	Moser-Goins S	
DRAM 3821 004 Contact department for additional information on time and location. DRAM 3821 004 has a service charge of \$10.00.				
Sec. 005	Cd 1	FAC - 209	Moser-Goins S	
DRAM 3821 005 Contact department for additional information on time and location. DRAM 3821 005 has a service charge of \$10.00.				
Sec. 006	Cd 1	FAC - 209	Moser-Goins S	
DRAM 3821 006 Contact department for additional information on time and location. DRAM 3821 006 has a service charge of \$10.00.				
<b>DRAM 3871 MANAGEMENT LAB</b>				<b>1 hr.</b>
Sec. 001	Cd 1	FAC - 209	Moser-Goins S	
DRAM 3871 001 Contact department for additional information on time and location. DRAM 3871 001 has a service charge of \$10.00.				
Sec. 002	Cd 1	FAC - 209	Moser-Goins S	
DRAM 3871 002 Contact department for additional information on time and location. DRAM 3871 002 has a service charge of \$10.00.				
Sec. 003	Cd 1	FAC - 209	Moser-Goins S	
DRAM 3871 003 Contact department for additional information on time and location. DRAM 3871 003 has a service charge of \$10.00.				
Sec. 004	Cd 1	FAC - 209	Moser-Goins S	
DRAM 3871 004 Contact department for additional information on time and location. DRAM 3871 004 has a service charge of \$10.00.				
<b>DRAM 3910 ADV REHEARS/PRODCTN</b>				<b>1 hr.</b>
Sec. 001	Cd 1	FAC - 323	Fain M	
DRAM 3910 001 Contact department for additional information on time and location.				

# Fall Semester 2004

## DRAMA (DRAM)

## ECONOMICS (ECON)

CODES (Cd.): 1-Prerequisite Required. Consult Catalog for Prerequisites; 2-Permission of Instructor Required; 3-Permission of Department Required;  
4-Cross-Listed Course; 5-Irregularly Scheduled or Departmental Exams; 6-Honors Course; 7-S/U Graded Course

Sec. 002	Cd 1	FAC - 323	Fain M
DRAM 3910 002 Contact department for additional information on time and location.			
<b>DRAM 3960 HONORS READING</b>			<b>1-3 hrs.</b>
Sec. ***	Cd 1,3,6		
<b>DRAM 3980 HONORS RESEARCH</b>			<b>1-3 hrs.</b>
Sec. ***	Cd 1,3,6		
<b>DRAM 4163 LIGHTING DES-DANCE</b>			<b>3 hrs.</b>
Sec. 001	Cd 1	MWF 09:30AM - 10:20AM	SCI - 122 Draheim S
DRAM 4163 001 has a service charge of \$15.00.			
<b>DRAM 4165 DESIGN PROJECTS II</b>			<b>5 hrs.</b>
Sec. 001	Cd 1	F 01:30PM - 03:20PM	FAC - B0015 Draheim S Buchwald M
DRAM 4165 001 Has additional meeting time. Consult department.			
<b>DRAM 4513 AUDITION PROCESS</b>			<b>3 hrs.</b>
Sec. 001	Cd 1,3	MWF 11:30AM - 01:20PM	SCI - 207
DRAM 4513 001 has a service charge of \$15.00.			
<b>DRAM 4743 THE MODERN THEATRE</b>			<b>3 hrs.</b>
Sec. 001	Cd 1,3	MW 01:30PM - 02:45PM	CMC - 201 Bernd L
DRAM 4743 001 Is a GenEd Core Area IV "Western Civ & Culture" course. DRAM 4743 001 has a service charge of \$ 5.00.			
<b>DRAM 4803 CAPSTONE EXPERIENCE</b>			<b>3 hrs.</b>
Sec. 010	Cd 1,3	M 09:30AM - 10:20AM	FAC - 201 Mc Douglal G
Corequisite: DRAM 4803 011 thr DRAM 4803 020			
<b>DRAM 4803 DISC-DRAM 4803-010</b>			<b>0 hrs.</b>
Sec. 011	Cd 1,3		FAC - 322E Shaughnessy S
Corequisite: DRAM 4803 010 DRAM 4803 011 Contact department for additional information on time and location.			
Sec. 012	Cd 1,3		FAC - 320 Pender J
Corequisite: DRAM 4803 010 DRAM 4803 012 Contact department for additional information on time and location.			
Sec. 013	Cd 1,3		FAC - B0006 Buchwald M
Corequisite: DRAM 4803 010 DRAM 4803 013 Contact department for additional information on time and location.			
Sec. 014	Cd 1,3		FAC - 323 Fain M
Corequisite: DRAM 4803 010 DRAM 4803 014 Contact department for additional information on time and location.			
Sec. 015	Cd 1,3		SCI - 118 Koger A
Corequisite: DRAM 4803 010			
Sec. 016	Cd 1,3		FAC - 320 Draheim S
Corequisite: DRAM 4803 010 DRAM 4803 016 Contact department for additional information on time and location.			
Sec. 017	Cd 1,3		FAC - 203 Cook R
Corequisite: DRAM 4803 010 DRAM 4803 017 Contact department for additional information on time and location.			
Sec. 018	Cd 1,3		FAC - 322B Orr T
Corequisite: DRAM 4803 010 DRAM 4803 018 Contact department for additional information on time and location.			
Sec. 019	Cd 1,3		FAC - 322A Haniuk M
Corequisite: DRAM 4803 010 DRAM 4803 019 Contact department for additional information on time and location.			
Sec. 020	Cd 1,3		SCI - 107 Bernd L
Corequisite: DRAM 4803 010 DRAM 4803 020 Contact department for additional information on time and location.			
<b>DRAM 4810 PERFORMANCE PRAC</b>			<b>1-2 hrs.</b>
Sec. ***	Cd 1,3		
<b>DRAM 4821 MGT STUDIO II</b>			<b>1 hr.</b>
Sec. 001	Cd 1		FAC - 207 Moser-Goins S
DRAM 4821 001 Contact department for additional information on time and location. DRAM 4821 001 has a service charge of \$10.00.			
Sec. 002	Cd 1		FAC - 207 Moser-Goins S
DRAM 4821 002 Contact department for additional information on time and location. DRAM 4821 002 has a service charge of \$10.00.			
Sec. 003	Cd 1		FAC - 207 Moser-Goins S
DRAM 4821 003 Contact department for additional information on time and location. DRAM 4821 003 has a service charge of \$10.00.			
Sec. 004	Cd 1		FAC - 207 Moser-Goins S
DRAM 4821 004 Contact department for additional information on time and location. DRAM 4821 004 has a service charge of \$10.00.			

Sec. 005	Cd 1	FAC - 207	Moser-Goins S
DRAM 4821 005 Contact department for additional information on time and location. DRAM 4821 005 has a service charge of \$10.00.			
Sec. 006	Cd 1	FAC - 207	Moser-Goins S
DRAM 4821 006 Contact department for additional information on time and location. DRAM 4821 006 has a service charge of \$10.00.			
<b>DRAM 4873 MANAGEMNT PRACTICUM</b>			<b>3 hrs.</b>
Sec. 001	Cd 1		FAC - 207 Moser-Goins S
DRAM 4873 001 Contact department for additional information on time and location. DRAM 4873 001 has a service charge of \$10.00.			
<b>DRAM 4900 PROFESSIONAL SEMEST</b>			<b>3-12 hrs.</b>
Sec. ***	Cd 1,3,7		
<b>DRAM 4990 SPC STDY-COSTUMING</b>			<b>2-6 hrs.</b>
Sec. 003	Cd 1,3,7		FAC - B0006 Buchwald M
<b>DRAM 4990 SPC STDY-DIRECTING</b>			<b>2-6 hrs.</b>
Sec. 004	Cd 1,3,7		FAC - 209 Shaughnessy S
<b>DRAM 4990 SPC STDY-EDUCATION</b>			<b>2-6 hrs.</b>
Sec. 005	Cd 1,3,7		CH - 200 Kunes G
<b>DRAM 4990 SPC STDY-HISTORY</b>			<b>2-6 hrs.</b>
Sec. 006	Cd 1,3,7		SCI - 118 Koger A
<b>DRAM 4990 SPC STDY-LITERATURE</b>			<b>2-6 hrs.</b>
Sec. 007	Cd 1,3,7		FAC - 322A Koger A
<b>DRAM 4990 SPC STDY-MAKE-UP</b>			<b>2-6 hrs.</b>
Sec. 008	Cd 1,3,7		SCI - 118 Buchwald M
<b>DRAM 4990 SPC STDY-PRODUCTION</b>			<b>2-6 hrs.</b>
Sec. 011	Cd 1,3,7		FAC - 323 Fain M
<b>DRAM 4990 SPC STDY-SCENERY</b>			<b>2-6 hrs.</b>
Sec. 012	Cd 1,3,7		FAC - 322A Haniuk M
<b>DRAM 4990 SPC STDY-LIGHTING</b>			<b>2-6 hrs.</b>
Sec. 013	Cd 1,3,7		FAC - 322C Draheim S
<b>DRAM 4990 SPC STD-BLK THEATRE</b>			<b>2-6 hrs.</b>
Sec. 014	Cd 1,3,7		SCI - 118 Koger A
<b>DRAM 4990 PROPERTY/CONSTRUCTN</b>			<b>2-6 hrs.</b>
Sec. 015	Cd 1,3,7		FAC - 323 Fain M
<b>DRAM 4990 SPEC STUDIES/ACTING</b>			<b>2-6 hrs.</b>
Sec. 016	Cd 1,3,7		FAC - 322E Shaughnessy S
<b>DRAM 4990 SPC STD-VOICE/DICTN</b>			<b>2-6 hrs.</b>
Sec. 019	Cd 1,3,7		FAC - 203 Cook R
<b>DRAM 4990 SPC STDY-ACTING</b>			<b>2-6 hrs.</b>
Sec. 021	Cd 1,3,7		FAC - 320 Pender J
<b>DRAM 4990 DESIGN TECH LAB</b>			<b>2-6 hrs.</b>
Sec. 022	Cd 1,3,7		
<b>DRAM 4990 SPC STU-DIRECTING</b>			<b>2-6 hrs.</b>
Sec. 023	Cd 1,3,7		FAC - 322E Shaughnessy S
<b>DRAM 4990 SPC STDY-DRAMATURGY</b>			<b>2-6 hrs.</b>
Sec. 024	Cd 1,3,7		SCI - 118 Koger A
<b>DRAM 4990 SCENE PAINTING</b>			<b>2-6 hrs.</b>
Sec. 025	Cd 1,3,7		FAC - 322A Haniuk M
<b>DRAM 4990 GRAPHICS</b>			<b>2-6 hrs.</b>
Sec. 026	Cd 1,3,7		FAC - 323 Fain M
<b>DRAM 4990 MARKETING</b>			<b>2-6 hrs.</b>
Sec. 027	Cd 1,3,7		FAC - 207 Moser-Goins S
<b>DRAM 4990 MUSICAL THEATRE</b>			<b>2-6 hrs.</b>
Sec. 028	Cd 1,3,7		CH - 200 Kunes G
<b>DRAM 4990 SPEC STUD-SOUND</b>			<b>2-6 hrs.</b>
Sec. 031	Cd 1,3,7		FAC - 322C Draheim S
<b>DRAM 4990 SP STDY-STAGE MGMT</b>			<b>2-6 hrs.</b>
Sec. 032	Cd 1,3,7		FAC - 207 Moser-Goins S
<b>DRAM 4990 SP STDY-ACTING</b>			<b>2-6 hrs.</b>
Sec. 033	Cd 1,3,7		
<b>DRAM 5013 INTRO GRAD STUDY</b>			<b>3 hrs.</b>
Sec. 001	Cd 1,3	TR 12:30PM - 01:45PM	FAC - 201 Bernd L
DRAM 5013 001 Has additional meeting time. Consult department.			
<b>DRAM 5112 READING-DESIGN TECH</b>			<b>2 hrs.</b>
Sec. 001	Cd 1,2		FAC - B0006 Buchwald M

Sec. 002	Cd 1,2	FAC - 322C	Draheim S
Sec. 003	Cd 1,2	FAC - 209	Haniuk M
<b>DRAM 5142 DES APPRENTICESHIP</b>			<b>2 hrs.</b>
Sec. 001	Cd 1,3		FAC - B0006 Buchwald M
Sec. 002	Cd 1,3		FAC - 322C Draheim S
Sec. 003	Cd 1,3		FAC - 322A Haniuk M
Sec. 004	Cd 1,3		FAC - 323 Fain M
<b>DRAM 5165 DESIGN STUDIO</b>			<b>5 hrs.</b>
Sec. 001	Cd 1,3		FAC - B0005 Buchwald M
DRAM 5165 001 Contact department for additional information on time and location.			
Sec. 002	Cd 1,3		FAC - 320 Draheim S
DRAM 5165 002 Contact department for additional information on time and location.			
Sec. 003	Cd 1,3		FAC - 322A Haniuk M
DRAM 5165 003 Contact department for additional information on time and location.			
Sec. 004	Cd 1,3		FAC - 323 Fain M
DRAM 5165 004 Contact department for additional information on time and location.			
<b>DRAM 5613 GRADUATE DIRECTING</b>			<b>3 hrs.</b>
Sec. 001	Cd 1,3	TR 02:30PM - 04:20PM	FAC - 317 Shaughnessy S
DRAM 5613 001 has a service charge of \$15.00.			
<b>DRAM 5743 MODERN THEATRE</b>			<b>3 hrs.</b>
Sec. 001	Cd 1	MW 01:30PM - 02:45PM	CMC - 201 Bernd L
DRAM 5743 001 has a service charge of \$ 5.00.			
<b>DRAM 5900 PROFESSIONAL SEMEST</b>			<b>3-12 hrs.</b>
Sec. ***	Cd 1,3		
<b>DRAM 5913 GRAD PRODCT PROJECT</b>			<b>3 hrs.</b>
Sec. 001	Cd 1,3,7		FAC - 209 Shaughnessy S
Sec. 002	Cd 1,3,7		FAC - B0006 Buchwald M
Sec. 003	Cd 1,3,7		FAC - 209 Haniuk M
Sec. 007	Cd 1,3,7		FAC - 322A Haniuk M
<b>DRAM 5924 GRD PERF/PRO STUDIO</b>			<b>4 hrs.</b>
Sec. 001	Cd 1,3		FAC - 322E Shaughnessy S
DRAM 5924 001 Contact department for additional information on time and location.			
<b>DRAM 5980 RES MASTERS THESIS</b>			<b>2-9 hrs.</b>
Sec. ***	Cd 7		
<b>DRAM 5990 SPECIAL STUDIES</b>			<b>2-6 hrs.</b>
Sec. ***	Cd 1,3,7		
<b>DRAM 5990 SPC ST-DIRECTING</b>			<b>2-6 hrs.</b>
Sec. 002	Cd 1,3,7		FAC - 209 Shaughnessy S
<b>DRAM 5990 SPC STDY-EDUCATION</b>			<b>2-6 hrs.</b>
Sec. 003	Cd 1,3,7		CH - 200 Kunes G
<b>DRAM 5990 SPC STD-HIST/CRITIC</b>			<b>2-6 hrs.</b>
Sec. 004	Cd 1,3,7		FAC - 322A Koger A
<b>DRAM 5990 SPECIAL STUDIES</b>			<b>2-6 hrs.</b>
Sec. ***	Cd 1,3,7		
<b>DRAM 5990 SP STU-DIST/CRITIC</b>			<b>2-6 hrs.</b>
Sec. 006	Cd 1,3,7		SCI - 107 Bernd L
<b>DRAM 5990 SPC STDY-COSTUMES</b>			<b>2-6 hrs.</b>
Sec. 007	Cd 1,3,7		FJC - B0006 Buchwald M
<b>DRAM 5990 SPC STDY-LIGHTING</b>			<b>2-6 hrs.</b>
Sec. 011	Cd 1,3,7		FAC - 320 Draheim S
<b>DRAM 5990 EDUC TEACH COLLEGE</b>			<b>2-6 hrs.</b>
Sec. 012	Cd 1,3,7		CH - 200 Kunes G
<b>DRAM 5990 SPECIAL STUDIES</b>			<b>2-6 hrs.</b>
Sec. ***	Cd 1,3,7		
<b>DRAM 5990 SPC STDY-SCENE DSGN</b>			<b>2-6 hrs.</b>
Sec. 020	Cd 1,3,7		FAC - 322A Haniuk M
<b>DRAM 5990 DESIGN TECH LAB</b>			<b>2-6 hrs.</b>
Sec. 022	Cd 1,3,7		FAC - 320 Draheim S
<b>DRAM 5990 SPC STDY-DRAMATURGY</b>			<b>2-6 hrs.</b>
Sec. 024	Cd 1,3,7		SCI - 118 Koger A

## ECONOMICS (ECON)

Office: 329 Hester Hall  
Phone: 325-2861

ECON 1113 IS A GEN ED CORE AREA III "SOCIAL SCIENCE" COURSE.  
**ECON 1113 PRIN OF ECON-MACRO** **3 hrs.**  
Sec. 001 Cd 3,6 W 01:30PM - 02:20PM HEST - 213B Clark W

# Fall Semester 2004

## ECONOMICS (ECON)

## BASIC PROFESSIONAL SEQUENCE & GENERAL COURSES (EDUC)

CODES (Cd.): 1-Prerequisite Required. Consult Catalog for Prerequisites; 2-Permission of Instructor Required; 3-Permission of Department Required;  
4-Cross-Listed Course; 5-Irregularly Scheduled or Departmental Exams; 6-Honors Course; 7-S/U Graded Course

	MW 11:30AM - 12:20PM	DAH - 200	
	ECON 1113 001 Requires permission of Honors Office for enrollment.		
Sec. 002	MWF 09:30AM - 10:20AM	PHSC - 222	
Sec. 003	TR 01:30PM - 02:45PM	GLCH - 123	
Sec. 010	MW 11:30AM - 12:20PM	DAH - 200	Clark W
	Corequisite: ECON 1113 011 thr ECON 1113 024		
	STUDENTS MUST ENROLL IN ONE OF THE FOLLOWING DISCUSSION SECTIONS AS A COREQUISITE: ECON 1113 011 THROUGH 024.		
<b>ECON 1113 DISC-ECON 1113-010</b>			<b>0 hrs.</b>
Sec. 011	F 11:30AM - 12:20PM	CEC - 441	
	Corequisite: ECON 1113 010		
Sec. 012	F 11:30AM - 12:20PM	PHSC - 223	
	Corequisite: ECON 1113 010		
Sec. 013	F 12:30PM - 01:20PM	SUT - 111	
	Corequisite: ECON 1113 010		
Sec. 014	F 01:30PM - 02:20PM	PHSC - 356	
	Corequisite: ECON 1113 010		
Sec. 015	F 10:30AM - 11:20AM	COH - 246	
	Corequisite: ECON 1113 010		
Sec. 016	R 12:00PM - 12:50PM	DAH - 211	
	Corequisite: ECON 1113 010		
Sec. 017	R 08:00AM - 08:50AM	PHSC - 122	
	Corequisite: ECON 1113 010		
Sec. 018	W 12:30PM - 01:20PM	PHSC - 359	
	Corequisite: ECON 1113 010		
Sec. 019	R 01:30PM - 02:20PM	KH - 137	
	Corequisite: ECON 1113 010		
Sec. 020	F 12:30PM - 01:20PM	PHSC - 359	
	Corequisite: ECON 1113 010		
Sec. 021	F 10:30AM - 11:20AM	BURT - 205	
	Corequisite: ECON 1113 010		
Sec. 022	F 11:30AM - 12:20PM	PHSC - 102	
	Corequisite: ECON 1113 010		
Sec. 023	R 12:30PM - 01:20PM	PHSC - 222	
	Corequisite: ECON 1113 010		
Sec. 024	W 12:30PM - 01:20PM	COH - 246	
	Corequisite: ECON 1113 010		
<b>ECON 1113 PRIN OF ECON-MACRO</b>			<b>3 hrs.</b>
Sec. 900	T 06:30PM - 09:20PM	PHSC - 100	
<b>ECON 1123 IS A GEN ED CORE AREA III "SOCIAL SCIENCE" COURSE.</b>			
<b>ECON 1123 PRIN OF ECON-MICRO</b>			<b>3 hrs.</b>
Sec. 001	Cd 3,6 MW 01:30PM - 02:45PM	HEST - 213A	Holmes A
	ECON 1123 001 Requires permission of Honors Office for enrollment.		
Sec. 010	MW 09:30AM - 10:20AM	DAH - 211	Holmes A
	Corequisite: ECON 1123 011 thr ECON 1123 021		
	STUDENTS MUST ENROLL IN ONE OF THE FOLLOWING DISCUSSION SECTIONS AS A COREQUISITE: ECON 1123 011 THROUGH 021.		
<b>ECON 1123 DISC-ECON 1123-010</b>			<b>0 hrs.</b>
Sec. 011	F 09:30AM - 10:20AM	PHSC - 114	
	Corequisite: ECON 1123 010		
Sec. 012	F 01:30PM - 02:20PM	COH - 244	
	Corequisite: ECON 1123 010		
Sec. 013	F 12:30PM - 01:20PM	COH - 246	
	Corequisite: ECON 1123 010		
Sec. 014	F 10:30AM - 11:20AM	CEC - 441	
	Corequisite: ECON 1123 010		
Sec. 015	R 01:30PM - 02:20PM	KH - 136	
	Corequisite: ECON 1123 010		
Sec. 016	R 12:30PM - 01:20PM	SUT - 111	
	Corequisite: ECON 1123 010		
Sec. 017	R 12:30PM - 01:20PM	KH - 234	
	Corequisite: ECON 1123 010		
Sec. 018	F 11:30AM - 12:20PM	AH - 311	
	Corequisite: ECON 1123 010		
<b>ECON 1123 LAB-ECON 1123-0100</b>			<b>0 hrs.</b>
Sec. 019	W 11:30AM - 12:20PM	NH - 209	
	Corequisite: ECON 1123 010		
<b>ECON 1123 LAB-ECON 1123-010</b>			<b>0 hrs.</b>
Sec. 020	W 12:30PM - 01:20PM	SUT - 111	
	Corequisite: ECON 1123 010		
<b>ECON 1123 LAB-ECON 1123-0100</b>			<b>0 hrs.</b>
Sec. 021	W 01:30PM - 02:20PM	BURT - 229	
	Corequisite: ECON 1123 010		
<b>ECON 1123 PRIN OF ECON-MICRO</b>			<b>3 hrs.</b>
Sec. 900	W 06:30PM - 09:20PM	PHSC - 100	
<b>ECON 2843 IS A GEN ED CORE AREA I "MATHEMATICS" COURSE.</b>			
<b>ECON 2843 ELEMENTS OF STAT</b>			<b>3 hrs.</b>
Sec. 001	Cd 1 TR 12:00PM - 01:15PM	DAH - 122	
Sec. 010	MW 01:30PM - 02:20PM	DAH - 200	
	Corequisite: ECON 2843 011 thr ECON 2843 022		
	STUDENTS MUST ENROLL IN ONE OF THE FOLLOWING DISCUSSION SECTIONS AS A COREQUISITE: ECON 2843 011 THROUGH 022.		
<b>ECON 2843 DISC-ECON 2843-010</b>			<b>0 hrs.</b>
Sec. 011	R 04:30PM - 05:20PM	PHSC - 231	
	Corequisite: ECON 2843 010		

Sec. 012	Cd 1 R 05:30PM - 06:20PM	PHSC - 231	
	Corequisite: ECON 2843 010		
Sec. 013	Cd 1 R 06:30PM - 07:20PM	PHSC - 231	
	Corequisite: ECON 2843 010		
Sec. 014	Cd 1 F 08:30AM - 09:20AM	PHSC - 231	
	Corequisite: ECON 2843 010		
Sec. 015	Cd 1 R 03:30PM - 04:20PM	PHSC - 231	
	Corequisite: ECON 2843 010		
Sec. 016	Cd 1 F 10:30AM - 11:20AM	PHSC - 231	
	Corequisite: ECON 2843 010		
Sec. 017	Cd 1 F 11:30AM - 12:20PM	PHSC - 231	
	Corequisite: ECON 2843 010		
Sec. 018	Cd 1 F 12:30PM - 01:20PM	PHSC - 231	
	Corequisite: ECON 2843 010		
Sec. 019	Cd 1 F 01:30PM - 02:20PM	PHSC - 231	
	Corequisite: ECON 2843 010		
Sec. 020	Cd 1 F 02:30PM - 03:20PM	PHSC - 231	
	Corequisite: ECON 2843 010		
Sec. 021	Cd 1 F 09:30AM - 10:20AM	PHSC - 231	
	Corequisite: ECON 2843 010		
Sec. 022	Cd 1 R 07:30PM - 08:20PM	PHSC - 231	
	Corequisite: ECON 2843 010		
<b>ECON 2843 ELEMENTS OF STAT</b>			<b>3 hrs.</b>
Sec. 900	Cd 1 TR 06:30PM - 07:45PM	CEC - 117	
<b>ECON 3003 PRICES &amp; INFORMATN</b>			<b>3 hrs.</b>
Sec. 001	Cd 1 MWF 10:30AM - 11:20AM	HEST - 213B	Reed W
<b>ECON 3113 INTRMD PRICE THEORY</b>			<b>3 hrs.</b>
Sec. 001	Cd 1 TR 09:00AM - 10:15AM	HEST - 213B	Mitra A
	ECON 3113 001 Is a GenEd Core Area III "Social Science" course.		
Sec. 002	Cd 1 MW 03:00PM - 04:15PM	SEC - N0202A	Ju J
	ECON 3113 002 Is a GenEd Core Area III "Social Science" course.		
<b>ECON 3133 INTRMD MACROEC THRY</b>			<b>3 hrs.</b>
Sec. 001	Cd 1 MWF 10:30AM - 11:20AM	PHSC - 102	Clark W
Sec. 002	Cd 1 TR 09:00AM - 10:15AM	PHSC - 102	Smallwood A
<b>ECON 3513 LABOR PROBLEMS</b>			<b>3 hrs.</b>
Sec. 001	Cd 1 TR 03:00PM - 04:15PM	PHSC - 363	Mitra A
<b>ECON 3613 INTERNATIONAL TRADE</b>			<b>3 hrs.</b>
Sec. 001	Cd 1 TR 01:30PM - 02:45PM	GLCH - 233	Hartigan J
<b>ECON 3633 INTL FIN THRY/PROBS</b>			<b>3 hrs.</b>
Sec. 001	Cd 1 TR 10:30AM - 11:45AM	PHSC - 321	Smallwood A
<b>ECON 3713 GOV RELATION TO BUS</b>			<b>3 hrs.</b>
Sec. 900	Cd 1 TR 06:30PM - 07:45PM	NH - 209	Dunne T
	ECON 3713 900 Is a GenEd Core Area III "Social Science" course.		
<b>ECON 3880 DIRECTED READINGS</b>			<b>1-3 hrs.</b>
Sec. ***	Cd 1,3		
<b>ECON 3960 HONORS READING</b>			<b>1-3 hrs.</b>
Sec. ***	Cd 1,3,6		
<b>ECON 3980 HONORS RESEARCH</b>			<b>1-3 hrs.</b>
Sec. ***	Cd 1,3,6		
<b>ECON 4223 ECONOMETRIC ANALYSIS</b>			<b>3 hrs.</b>
Sec. 001	Cd 1 R 10:30AM - 11:45AM	PHSC - 230	Kosmopolou G
	T 10:30AM - 11:45AM		
	ECON 4223 001 Is a GenEd Core Area I "Mathematics" course.		
<b>ECON 4313 INDUST ORGANIZATION</b>			<b>3 hrs.</b>
Sec. 001	Cd 1 TR 12:00PM - 01:15PM	DAHT - 607	Chakraborty I
<b>ECON 4353 PUBLIC FINANCE</b>			<b>3 hrs.</b>
Sec. 900	Cd 1,3 W 06:00PM - 08:50PM	HEST - 213A	Sutter D
<b>ECON 4753 ECON OF DISCRIMINAT</b>			<b>3 hrs.</b>
Sec. 001	Cd 1 TR 12:00PM - 01:15PM	HEST - 213B	Mitra A
<b>ECON 4753 ENERGY ECON</b>			<b>3 hrs.</b>
Sec. 900	Cd 1 T 06:30PM - 09:20PM	SEC - A0236	O'brien D
<b>ECON 4753 INTL TRADE/LAWS/INS</b>			<b>3 hrs.</b>
Sec. 901	Cd 1 TR 04:30PM - 05:45PM	KH - 137	Hartigan J
<b>ECON 4823 COMPAR ECON SYSTEMS</b>			<b>3 hrs.</b>
Sec. 001	Cd 1 MWF 12:30PM - 01:20PM	PHSC - 212	Grier R
<b>ECON 4853 WORLD ECON DEVELOP</b>			<b>3 hrs.</b>
Sec. 001	Cd 1 T 03:00PM - 05:45PM	HEST - 213B	Kondonassis A
<b>ECON 4983 ECON AS SOC SCIENCE</b>			<b>3 hrs.</b>
Sec. 001	Cd 1 MWF 09:30AM - 10:20AM	HEST - 213B	Clark W
	ECON 4983 001 Is a GenEd Core Area V "Senior Capstone" course.		
<b>ECON 5033 MANAGERIAL ECON I</b>			<b>3 hrs.</b>
Sec. 900	Cd 1,3 T 06:30PM - 09:20PM	COH - 244	Ledgerwood S
<b>ECON 5123 ADV PRICE WLF THRY</b>			<b>3 hrs.</b>
Sec. 900	Cd 1,3 TR 04:30PM - 05:45PM	HEST - 213A	Kosmopolou G
<b>ECON 5153 MATH ECONOMICS I</b>			<b>3 hrs.</b>
Sec. 001	Cd 1,3 TR 09:00AM - 10:15AM	HEST - 213A	Chakraborty I

<b>ECON 5163 ADV MACRO &amp; GROWTH</b>			<b>3 hrs.</b>
Sec. 001	Cd 1,3 MW 03:00PM - 04:15PM	HEST - 213A	Grier K
<b>ECON 5243 ECONOMETRICS II</b>			<b>3 hrs.</b>
Sec. 001	Cd 1,3 MW 01:30PM - 02:45PM	HEST - 327	Reed W
<b>ECON 5613 INTERNATIONAL TRADE</b>			<b>3 hrs.</b>
Sec. 900	Cd 1 W 06:30PM - 09:20PM	GH - 103	Ju J
<b>ECON 5853 WORLD ECON DEVELOP</b>			<b>3 hrs.</b>
Sec. 001	Cd 1,4 T 03:00PM - 05:45PM	HEST - 213B	Kondonassis A
	ECON Cross-Listed with: RCPL		
<b>ECON 5940 RES IN ECON PROB</b>			<b>1-3 hrs.</b>
Sec. ***	Cd 1,2,7		
<b>ECON 5960 READINGS IN ECON</b>			<b>1-4 hrs.</b>
Sec. ***	Cd 1,7		
<b>ECON 5980 RES MASTERS THESIS</b>			<b>2-9 hrs.</b>
Sec. ***	Cd 7		
<b>ECON 5990 ECON-ENERGY MARKETS</b>			<b>1-3 hrs.</b>
Sec. 001	Cd 3	HEST - 216	O'brien D
<b>ECON 5990 SPECIAL STUDIES</b>			<b>1-3 hrs.</b>
Sec. ***	Cd 3		
<b>ECON 6373 ECONOMETRICS IV</b>			<b>3 hrs.</b>
Sec. 900	Cd 1,3 M 06:00PM - 09:10PM	AH - 352	Dunne T
<b>ECON 6693 SEM-ECON DEVELOP</b>			<b>3 hrs.</b>
Sec. 001	Cd 1,3 MW 03:00PM - 04:15PM	HEST - 213B	Grier R
<b>ECON 6980 RES DRS DISSERT</b>			<b>2-16 hrs.</b>
Sec. ***	Cd 1,7		

### COLLEGE OF EDUCATION

114 Collings Hall  
325-1498

## BASIC PROFESSIONAL SEQUENCE & GENERAL COURSES (EDUC)

Office: 114 Collings Hall  
Phone: 325-4202

<b>EDUC 2400 FIELD EXPERIENCES</b>			<b>1-3 hrs.</b>
Sec. ***	Cd 2,7		
<b>EDUC 2960 AMERICA CUTLURES</b>			<b>1 hr.</b>
Sec. 001	Cd 1,7 W 08:00AM - 08:50AM	JFH - 102	Owens J
<b>EDUC 2960 AMERICAN CULTURES</b>			<b>2 hrs.</b>
Sec. 002	Cd 1,7 TR 08:00AM - 08:50AM	DAHT - 906	Owens J
<b>EDUC 2960 INTRO CAREER-TEACHG</b>			<b>2 hrs.</b>
Sec. 003	Cd 1,7 M 04:25PM - 06:20PM	KH - 319	Ormsbee C
<b>EDUC 2960 INDIVIDUAL STUDY</b>			<b>2 hrs.</b>
Sec. ***	Cd 1,7		
<b>EDUC 3960 HONORS READING</b>			<b>1-3 hrs.</b>
Sec. ***	Cd 1,3,6		
<b>EDUC 3980 HONORS RESEARCH</b>			<b>1-3 hrs.</b>
Sec. ***	Cd 1,3,6		
<b>EDUC 4050 TEACH EXP-ELEM SCH</b>			<b>8-10 hrs.</b>
Sec. ***	Cd 1,3,7		
<b>EDUC 4060 TEACH EXP SEC SCH</b>			<b>8-10 hrs.</b>
Sec. ***	Cd 1,3,7		
<b>EDUC 4960 DIRECTED READING</b>			<b>3 hrs.</b>
Sec. ***	Cd 1,2,3		
<b>EDUC 5920 TEACH EXP-ELEM EDUC</b>			<b>6 hrs.</b>
Sec. 001	Cd 1,7	ECH - 114	Willner E
<b>EDUC 5920 TEACH EXP-EL CH PRE</b>			<b>3 hrs.</b>
Sec. 002	Cd 1,7	ECH - 121	Rodgers D
<b>EDUC 5920 TEACH EXP-EL CH ELM</b>			<b>3 hrs.</b>
Sec. 003	Cd 1,7	ECH - 121	Rodgers D
<b>EDUC 5920 TEACH EXP-SC STD ED</b>			<b>6 hrs.</b>
Sec. 100	Cd 1,7	ECH - 114	Chiodo J
<b>EDUC 5920 TEACH EXP-MATH ED</b>			<b>6 hrs.</b>
Sec. 199	Cd 1,7	KH - 130	Fleener M
<b>EDUC 5920 INTERN-EDUC MASTERS</b>			<b>1-6 hrs.</b>
Sec. ***	Cd 1,7		



# Fall Semester 2004

## EDUCATIONAL ADMINISTRATION, CURRICULUM & SUPERVISION (EACS)

## EDUCATIONAL INSTRUCTIONAL PSYCHOLOGY AND TECHNOLOGY (EIPT)

CODES (Cd.): 1-Prerequisite Required. Consult Catalog for Prerequisites; 2-Permission of Instructor Required; 3-Permission of Department Required;  
4-Cross-Listed Course; 5-Irregularly Scheduled or Departmental Exams; 6-Honors Course; 7-S/U Graded Course

<b>EACS 4960 DIRECTED READING</b>					1-4 hrs.
Sec. ....	Cd 1,2				
<b>EACS 4990 LDRSHIP-AUTHENTIC SC</b>					3 hrs.
Sec. 025	Cd 1,3,7	SCI - 308	O'hair M		
	EACS 4990 025 Contact department for additional information on time and location.				
<b>EACS 5233 ORGANIZATN OF EDUC</b>					3 hrs.
Sec. 900	Cd 1	M	04:25PM - 07:05PM	GH - 102	O'hair M
<b>EACS 5543 CURRICULUM DEVELOP</b>					3 hrs.
Sec. 900	Cd 1	T	04:25PM - 07:05PM	ECH - 238	Jean-Marie G
<b>EACS 5623 SCH/STAFF DEV MGT</b>					3 hrs.
Sec. 900	Cd 1	R	04:25PM - 07:05PM	ECH - 334	
	EACS 5623 900 Meets weekends only. Consult department.				
<b>EACS 5793 TECH STAFF DEV EDUC</b>					3 hrs.
Sec. 900	Cd 1	M	07:15PM - 09:55PM	GH - 102	O'hair M
	EACS 5793 900 Contact department for additional information on time and location.				
<b>EACS 5910 PRAC IN EDUC-MASTRS</b>					1-3 hrs.
Sec. ....	Cd 1,2,7				
<b>EACS 5920 INTRNSHIP-PRINCIPAL</b>					3 hrs.
Sec. 025	Cd 1,3,7	ECH - 204	Brown J		
	EACS 5920 025 Contact department for additional information on time and location.				
Sec. 026	Cd 1,3,7	ECH - 204	Brown J		
	EACS 5920 026 Contact department for additional information on time and location.				
Sec. 027	Cd 1,7	ECH - 204	Brown J		
	EACS 5920 027 Contact department for additional information on time and location.				
Sec. 028	Cd 1,7	ECH - 204	Brown J		
	EACS 5920 028 Contact department for additional information on time and location.				
<b>EACS 5960 DIRECTED READING</b>					1-4 hrs.
Sec. ....	Cd 1,2,7				
<b>EACS 5980 RES MASTERS THESIS</b>					2-9 hrs.
Sec. ....	Cd 7				
<b>EACS 6033 APPLIED QUANT RES</b>					3 hrs.
Sec. 900	Cd 1	T	04:25PM - 07:05PM	KH - 132	Brown J
<b>EACS 6033 ADV CURRICULUM DEV</b>					3 hrs.
Sec. 900	Cd 1	M	04:25PM - 07:05PM	ECH - 238	Jean-Marie G
<b>EACS 6123 ADMIN &amp; ORG THEORY</b>					3 hrs.
Sec. 900	Cd 1	W	04:25PM - 07:05PM	ECH - 334	Brown J
<b>EACS 6223 POLICY PLAN &amp; DEVEL</b>					3 hrs.
Sec. 900	Cd 1	M	04:25PM - 07:05PM	ECH - 338	Garn G
<b>EACS 6663 SPECIAL EDUC LAW</b>					3 hrs.
Sec. 900	Cd 1	W	04:25PM - 07:05PM	PHSC - 120	Rossov L
<b>EACS 6910 PRAC IN ED-DOCTORAL</b>					1-6 hrs.
Sec. 008	Cd 1			ECH	Malden J
<b>EACS 6920 INTR-SUPERINTENDENT</b>					2-4 hrs.
Sec. 025	Cd 1,3,7	ECH - 204	Garn G		
	EACS 6920 025 Contact department for additional information on time and location.				
<b>EACS 6980 RES DRS DISSERT</b>					2-16 hrs.
Sec. ....	Cd 1,7				
<b>EACS 6990 IND STUDY IN EDUC</b>					1-4 hrs.
Sec. ....	Cd 1,2,7				

## EDUCATIONAL AND COUNSELING PSYCHOLOGY (EDPY)

Office: 321 Collings Hall  
Phone: 325-5974

<b>EDPY 2012 CAREER/LIFE PLAN</b>					2 hrs.
Sec. 001	R	10:00AM - 12:00PM	ECH - 229	Frey M	
	EDPY 2012 001 has a service charge of \$17.00.				
Sec. 002	W	02:30PM - 04:15PM	JFH - 102	Frey M	
	EDPY 2012 002 has a service charge of \$17.00.				
Sec. 003	TR	12:30PM - 02:20PM	SEC - P0209	Frey M	
	EDPY 2012 003 has a service charge of \$17.00.				
Sec. 004	TR	08:00AM - 08:50AM		Gurney G	
	EDPY 2012 004 has a service charge of \$17.00.				
Sec. 005	W	12:30PM - 02:20PM	CEC - 438	Frey M	
	EDPY 2012 005 has a service charge of \$17.00.				

<b>EDPY 2960 NUMBER NYNE TRAIN</b>					2 hrs.
Sec. ....	Cd 1,7				
	EDPY 2960 009 Contact department for additional information on time and location.				
<b>EDPY 3960 HONORS READING</b>					1-3 hrs.
Sec. ....	Cd 3,6				
<b>EDPY 3980 HONORS RESEARCH</b>					1-3 hrs.
Sec. ....	Cd 3,6				
<b>EDPY 4413 INTRO TO COUNSELING</b>					3 hrs.
Sec. 900	Cd 1	T	04:25PM - 07:05PM	Beesley D	
<b>EDPY 4960 DIRECTED READING</b>					1-4 hrs.
Sec. ....	Cd 1,2,7				
<b>EDPY 4990 NUMBER NYNE TRAIN</b>					2 hrs.
Sec. ....	Cd 1,7				
	EDPY 4990 009 Contact department for additional information on time and location.				
<b>EDPY 5213 GROUP ADMIN TESTS</b>					3 hrs.
Sec. 900	Cd 1,2	M	04:25PM - 07:05PM	Newman J	
	EDPY 5213 900 has a service charge of \$25.00.				
<b>EDPY 5253 PERSONALITY ASSESS</b>					3 hrs.
Sec. 900	Cd 1,2	T	04:25PM - 07:05PM	Robbins R	
	EDPY 5253 900 has a service charge of \$75.00.				
<b>EDPY 5410 OCCUP INFO/CAREER</b>					3 hrs.
Sec. 900	Cd 1,2	M	07:15PM - 09:55PM	Robbins R	
	EDPY 5410 900 has a service charge of \$10.00.				
<b>EDPY 5910 PRC-PROF ORIENT/ISS</b>					3 hrs.
Sec. 910	Cd 1,2,7	W	04:25PM - 07:05PM	Pace T	
	EDPY 5910 910 has a service charge of \$25.00.				
<b>EDPY 5920 MASTERS INTERNSHIP</b>					3 hrs.
Sec. ....	Cd 1,2,7				
	EDPY 5920 910 Contact department for additional information on time and location.				
<b>EDPY 5960 DIRECTED READING</b>					1-4 hrs.
Sec. ....	Cd 1,2,7				
<b>EDPY 5960 NUMBER NYNE TRAIN</b>					1-4 hrs.
Sec. ....	Cd 1,3,7				
	EDPY 5960 009 Contact department for additional information on time and location.				
<b>EDPY 5980 RES MASTERS THESIS</b>					2-9 hrs.
Sec. ....	Cd 1,7				
<b>EDPY 6050 INDIVIDUAL RESEARCH</b>					1-4 hrs.
Sec. ....	Cd 1,2,7				
<b>EDPY 6063 COUNSELING PSY RES</b>					3 hrs.
Sec. 001	Cd 1	W	09:00AM - 01:40PM	Scherman A	
<b>EDPY 6403 ISSUES/ETHICS-EDPY</b>					3 hrs.
Sec. 001	Cd 1,2	T	01:30PM - 04:10PM	Newman J	
<b>EDPY 6443 ADV CNS/ITHER-CHILD</b>					3 hrs.
Sec. 001	Cd 1	T	01:30PM - 04:10PM		
	EDPY 6443 001 has a service charge of \$20.00.				
<b>EDPY 6470 COUN PSY-SUPERVIS</b>					2 hrs.
Sec. 001	Cd 1,2,7	T	09:00AM - 10:50AM	Stollenberg C	
<b>EDPY 6910 DOCTORAL PRACTICUM</b>					1-6 hrs.
Sec. ....	Cd 1,2,7				
<b>EDPY 6913 COUNS PSY PRACTICUM</b>					3 hrs.
Sec. 001	Cd 1,2,7	T	09:00AM - 11:00AM	Frey M	
	EDPY 6913 001 has a service charge of \$35.00.				
Sec. 002	Cd 1,2,7	M	09:00AM - 11:00AM	Stollenberg C	
	EDPY 6913 002 has a service charge of \$35.00.				
Sec. 003	Cd 1,2,7			Stollenberg C	
	EDPY 6913 003 Contact department for additional information on time and location.				
	EDPY 6913 003 has a service charge of \$35.00.				
Sec. 004	Cd 1,2,7	R	09:00AM - 01:00PM	Beesley D	
	EDPY 6913 004 has a service charge of \$35.00.				
<b>EDPY 6920 DOCTORAL INTERNSHIP</b>					1-6 hrs.
Sec. ....	Cd 1,2,7				
<b>EDPY 6930 INTENSIVE STUDIES</b>					1-6 hrs.
Sec. ....	Cd 1,2,7				
<b>EDPY 6930 CHILD ABUSE/NEGLECT</b>					1-6 hrs.
Sec. 026	Cd 1,2,7	ECH - 319	Stollenberg C		
	EDPY 6930 026 Contact department for additional information on time and location.				

<b>EDPY 6980 RES DRS DISSERT</b>					2-16 hrs.
Sec. ....	Cd 1,7				
<b>EDPY 6990 INDIVIDUAL STUDY</b>					1-4 hrs.
Sec. ....	Cd 1,2,7				

## EDUCATIONAL INSTRUCTIONAL PSYCHOLOGY AND TECHNOLOGY (EIPT)

Office: 321 Collings Hall  
Phone: 325-5974

<b>EIPT 3011 PRODUCT TOOLS-EDUC</b>					1 hr.
Sec. 100	Cd 7	W	09:30AM - 11:20AM	ECH - 325	Ge X
	EIPT 3011 100 meets from Aug 23 - Oct 18.				
Sec. 101	Cd 7	R	09:30AM - 11:20AM	ECH - 325	Ge X
	EIPT 3011 101 meets from Aug 23 - Oct 18.				
Sec. 102	Cd 7	R	12:30PM - 02:20PM	ECH - 325	Ge X
	EIPT 3011 102 meets from Aug 23 - Oct 18.				
Sec. 200	Cd 7	W	09:30AM - 11:20AM	ECH - 325	Ge X
	EIPT 3011 200 meets from Oct 19 - Dec 10.				
Sec. 201	Cd 7	M	12:30PM - 02:20PM	ECH - 325	Ge X
	EIPT 3011 201 meets from Oct 19 - Dec 10.				
Sec. 202	Cd 7	M	09:30AM - 11:20AM	ECH - 325	Ge X
	EIPT 3011 202 meets from Oct 19 - Dec 10.				
<b>EIPT 3043 LEARN-TECHNOLOGIES</b>					3 hrs.
Sec. 001	Cd 1	T	09:00AM - 11:50AM	ECH - 325	Thomas M
	EIPT 3043 001 has a service charge of \$15.00.				
Sec. 002	Cd 1	W	12:30PM - 03:20PM	ECH - 325	Warden L
	EIPT 3043 002 has a service charge of \$15.00.				
Sec. 003	Cd 1	T	01:00PM - 03:50PM	ECH - 325	Zhang G
	EIPT 3043 003 has a service charge of \$15.00.				
Sec. 900	Cd 1	W	07:15PM - 09:55PM	ECH - 325	Xie K
	EIPT 3043 900 has a service charge of \$15.00.				
<b>EIPT 3473 CHILDHOOD/ADOLESCEN</b>					3 hrs.
Sec. 001	Cd 1	TR	09:00AM - 10:15AM	ECH - 334	DeBacker T
Sec. 002	Cd 1	TR	10:30AM - 11:45AM	SEC - A0236	
Sec. 003	Cd 1	TR	12:00PM - 01:15PM	SEC - A0236	
Sec. 004	Cd 1	TR	01:30PM - 02:45PM	ARM - 209	
<b>EIPT 3483 COGMOT/CLASS MANAG</b>					3 hrs.
Sec. 001	Cd 1	TR	10:30AM - 11:45AM	ECH - 334	Miller R
	Corequisite: EIPT 3483 011 thr EIPT 3483 019				
Sec. 002	Cd 1	TR	12:00PM - 01:15PM	ECH - 334	Miller R
	Corequisite: EIPT 3483 011 thr EIPT 3483 019				
Sec. 003	Cd 1	TR	01:30PM - 02:45PM	ECH - 334	Miller R
	Corequisite: EIPT 3483 011 thr EIPT 3483 019				
Sec. 004	Cd 1	R	04:25PM - 07:05PM	ECH - 334	
	Corequisite: EIPT 3483 011 thr EIPT 3483 019				
<b>EIPT 3483 LAB-EIPT 3483-001</b>					0 hrs.
Sec. 011	Cd 1	MW	08:00AM - 10:00AM	KH - 127	Ormsbee C
	Corequisite: EIPT 3483 001 thr EIPT 3483 004				
Sec. 012	Cd 1	MW	09:00AM - 11:00AM	KH - 127	Ormsbee C
	Corequisite: EIPT 3483 001 thr EIPT 3483 004				
Sec. 013	Cd 1	MW	01:00PM - 03:00PM	KH - 127	Ormsbee C
	Corequisite: EIPT 3483 001 thr EIPT 3483 004				
Sec. 014	Cd 1	TR	08:00AM - 10:00AM	KH - 127	Ormsbee C
	Corequisite: EIPT 3483 001 thr EIPT 3483 004				
Sec. 015	Cd 1	TR	09:00AM - 11:00AM	KH - 127	Ormsbee C
	Corequisite: EIPT 3483 001 thr EIPT 3483 004				
Sec. 016	Cd 1	TR	01:00PM - 03:00PM	KH - 127	Ormsbee C
	Corequisite: EIPT 3483 001 thr EIPT 3483 004				
Sec. 017	Cd 1	WF	09:00AM - 11:00AM	KH - 127	Ormsbee C
	Corequisite: EIPT 3483 001 thr EIPT 3483 004				
Sec. 018	Cd 1	WF	01:00PM - 03:00PM	KH - 127	Ormsbee C
	Corequisite: EIPT 3483 001 thr EIPT 3483 004				
Sec. 019	Cd 1			KH - 127	Ormsbee C
	Corequisite: EIPT 3483 001 thr EIPT 3483 004				
	EIPT 3483 019 Contact department for additional information on time and location.				
<b>EIPT 3960 HONORS READING</b>					1-3 hrs.
Sec. ....	Cd 3,6				
<b>EIPT 3980 HONORS RESEARCH</b>					1-3 hrs.
Sec. ....	Cd 3,6				
<b>EIPT 4960 DIRECTED READINGS</b>					1-4 hrs.
Sec. ....	Cd 1,2,7				
<b>EIPT 4980 PRACTICUM IN EDUC</b>					1-3 hrs.
Sec. ....	Cd 1,2				
<b>EIPT 4990 SPEC PROBS IN EDUC</b>					1-4 hrs.
Sec. ....	Cd 1,2,7				
<b>EIPT 5023 QUANT DATA I</b>					3 hrs.
Sec. 910	Cd 1	R	04:25PM - 07:05PM	SUT - 111	Crowson H
	Corequisite: EIPT 5920 911 thr EIPT 5920 913				
<b>EIPT 5033 INTRO RESEARCH/EVAL</b>					3 hrs.
Sec. 900	Cd 1	W	04:25PM - 07:05PM	GIH - 344	Kauffman D
<b>EIPT 5173 ED PSY-ADOLESCENCE</b>					3 hrs.
Sec. 900	Cd 1	M	04:25PM - 07:05PM	GIH - 228	DeBacker T

# Fall Semester 2004

## EDUCATIONAL INSTRUCTIONAL PSYCHOLOGY AND TECHNOLOGY (EIPT)

## MATHEMATICS EDUCATION (EDMA)

CODES (Cd.): 1-Prerequisite Required. Consult Catalog for Prerequisites; 2-Permission of Instructor Required; 3-Permission of Department Required;  
4-Cross-Listed Course; 5-Irregularly Scheduled or Departmental Exams; 6-Honors Course; 7-S/U Graded Course

<b>EIPT 5533 INTRO INST TECH</b>	3 hrs.
Sec. 900 Cd 1,4 T 04:25PM - 07:05PM ECH - 325 Bradshaw A EIPT Cross-Listed with: LIS EIPT 5533 900 has a service charge of \$15.00.	
<b>EIPT 5910 PRAC IN EDUC-MASTRS</b>	1-4 hrs.
Sec. *** Cd 1,2,7	
<b>EIPT 5920 MASTERS INTERNSHIP</b>	1-6 hrs.
Sec. *** Cd 1,2,7	
<b>EIPT 5920 QUANT DATA I-LAB</b>	1 hr.
Sec. 911 Cd 1,7 R 07:15PM - 08:05PM ECH - 325 Corequisite: EIPT 5023 910	
Sec. 912 Cd 1,7 R 08:15PM - 09:05PM ECH - 325 Corequisite: EIPT 5023 910	
Sec. 913 Cd 1,7 R 09:15PM - 10:05PM ECH - 325 Corequisite: EIPT 5023 910	
<b>EIPT 5960 DIRECTED READINGS</b>	1-4 hrs.
Sec. *** Cd 1,2,7	
<b>EIPT 5980 RES MASTERS THESIS</b>	2-9 hrs.
Sec. *** Cd 1,7	
<b>EIPT 6033 RES METHODS IN EDUC</b>	3 hrs.
Sec. 900 Cd 1 W 04:25PM - 07:05PM CH - 104 Greene B	
<b>EIPT 6043 QUAL RESEARCH METH</b>	3 hrs.
Sec. 900 Cd 1 T 04:25PM - 07:05PM KH - 136 Thomas M	
<b>EIPT 6063 MULTIVARIATE STATS</b>	3 hrs.
Sec. 900 Cd 1,2 M 04:25PM - 07:05PM ECH - 324 Crowson H	
<b>EIPT 6101 PROPAEDEUTIC SEMINR</b>	1 hr.
Sec. 910 Cd 1,7 W 07:15PM - 09:55PM ECH - 334 DeBacker T EIPT 6101 910 meets from Aug 23 - Oct 18.	
<b>EIPT 6113 ED PSY/HUMAN LEARN</b>	3 hrs.
Sec. 900 Cd 1 T 04:25PM - 07:05PM ECH - 334 Miller R	
<b>EIPT 6143 INSTRUCTIONAL DEV</b>	3 hrs.
Sec. 900 Cd 1 M 04:25PM - 07:05PM ECH - 334 Hardre P	
<b>EIPT 6173 MGT-INSTRCTNL TECH</b>	3 hrs.
Sec. 900 Cd 1 T 04:25PM - 07:05PM ECH - 237 Hardre P	
<b>EIPT 6313 DEV INSTR SOFTWARE</b>	3 hrs.
Sec. 900 Cd 1 R 04:25PM - 07:05PM ECH - 325 Ge X	
<b>EIPT 6343 ADV INST SOFTWARE</b>	3 hrs.
Sec. 900 Cd 1 W 04:25PM - 07:05PM ECH - 325 Ge X	
<b>EIPT 6503 DES TEXT-BASED INST</b>	3 hrs.
Sec. 900 Cd 1 M 04:25PM - 07:05PM ECH - 325 Bradshaw A	
<b>EIPT 6910 DOCTORAL PRACTICUM</b>	1-6 hrs.
Sec. *** Cd 1,7	
<b>EIPT 6920 DOCTORAL INTERNSHIP</b>	2-6 hrs.
Sec. *** Cd 1,2,7	
<b>EIPT 6930 INTENSIVE STUDIES</b>	1-6 hrs.
Sec. *** Cd 1,2,7	
<b>EIPT 6980 RES DRS DISSERT</b>	2-16 hrs.
Sec. *** Cd 1,7	
<b>EIPT 6990 INDIVIDUAL STUDY</b>	1-4 hrs.
Sec. *** Cd 1,2,7	

## ELEMENTARY EDUCATION (EDEL)

Office: 114 Collings Hall  
Phone: 325-1498

<b>EDEL 3142 CREATIVE EXPRESSION</b>	2 hrs.
Sec. 900 Cd 1 R 04:25PM - 06:30PM HEST - 213B White L Sec. 901 Cd 1 R 06:45PM - 08:50PM HEST - 213B White L	
<b>EDEL 3980 HONORS RESEARCH</b>	1-3 hrs.
Sec. *** Cd 1,3,6	
<b>EDEL 4101 MENTORING III</b>	1 hr.
Sec. 001 Cd 1,7 F 08:30AM - 10:20AM ECH - 139 Willner E Sec. 002 Cd 1,7 F 10:30AM - 12:20PM ECH - 139 Willner E	
<b>EDEL 4960 DIRECTED READING</b>	1-4 hrs.
Sec. *** Cd 1,7	
<b>EDEL 5583 EL/MID SCH LANG ART</b>	3 hrs.
Sec. 900 Cd 1 R 04:25PM - 07:05PM BURT - 205A Willner E	
<b>EDEL 5960 DIRECTED READING</b>	1-4 hrs.
Sec. *** Cd 1,2,7	
<b>EDEL 5980 RES MASTERS THESIS</b>	2-9 hrs.
Sec. *** Cd 1,7	

<b>EDEL 6980 RES DRS DISSERT</b>	2-16 hrs.
Sec. *** Cd 1,7	
<b>EDEL 6990 INDIVIDUAL STUDY</b>	1-4 hrs.
Sec. *** Cd 1,7	

## ENGLISH EDUCATION (EDEN)

Office: 114 Collings Hall  
Phone: 325-1498

<b>EDEN 3221 MENTORING</b>	1 hr.
Sec. 900 Cd 1,7 M 07:15PM - 09:55PM ECH - 140 Corequisite: EDEN 3222 900	
<b>EDEN 3222 TEACHING GRAMMAR</b>	2 hrs.
Sec. 900 Cd 1 Corequisite: EDEN 3221 900 EDEN 3222 900 Contact department for additional information on time and location.	
<b>EDEN 3960 HONORS READING</b>	1-3 hrs.
Sec. *** Cd 3,6	
<b>EDEN 3980 HONORS RESEARCH</b>	1-3 hrs.
Sec. *** Cd 3,6	
<b>EDEN 4923 TEACH LIT-MIDDLE/JR</b>	3 hrs.
Sec. 900 Cd 1 M 04:25PM - 07:05PM ECH - 140 Salwierak M	
<b>EDEN 4960 DIRECTED READINGS</b>	1-4 hrs.
Sec. *** Cd 1,3	
<b>EDEN 5203 ACTN RESRCH-ENGL ED</b>	3 hrs.
Sec. 900 Cd 1,3 W 04:25PM - 07:05PM ECH - 224 Angelotti M	
<b>EDEN 5263 TOPICS-LITERACY I</b>	3 hrs.
Sec. 900 Cd 1 T 04:25PM - 07:05PM ECH - 229 Angelotti M	
<b>EDEN 5940 ADV TCH LIT-MID/JR</b>	3 hrs.
Sec. 900 Cd 1,3 M 04:25PM - 07:05PM ECH - 140 Salwierak M	
<b>EDEN 5960 DIRECTED READINGS</b>	1-4 hrs.
Sec. *** Cd 1,7	
<b>EDEN 5960 RES-ENGLISH EDUC</b>	1-4 hrs.
Sec. 003 Cd 1,3,7 KH - 128 Angelotti M	
<b>EDEN 5980 RES MASTERS THESIS</b>	2-9 hrs.
Sec. *** Cd 1,7	
<b>EDEN 6263 TOPICS-LITERACY II</b>	3 hrs.
Sec. 900 Cd 1 T 04:25PM - 07:05PM ECH - 229	
<b>EDEN 6980 RES DRS DISSERT</b>	2-16 hrs.
Sec. *** Cd 1,7	
<b>EDEN 6990 INDIVIDUAL STUDY</b>	1-4 hrs.
Sec. *** Cd 1,3,7	

## INSTRUCTIONAL LEADERSHIP AND ACADEMIC CURRICULUM (ILAC)

Office: 114 Collings Hall  
Phone: 325-1498

<b>ILAC 4003 PARTNERSHIPS</b>	3 hrs.
Sec. 001 Cd 1 M 01:30PM - 04:20PM ECH - 140 Mc Quarrie F Sec. 002 Cd 1 T 01:30PM - 04:20PM ECH - 139	
<b>ILAC 4043 DIVERSE POPULATIONS</b>	3 hrs.
Sec. 900 Cd 1 T 04:25PM - 07:05PM PHSC - 120 Fischer G Corequisite: EDLT 4313 001 PART OF BLOCK 1	
Sec. 901 Cd 1 T 07:15PM - 09:55PM PHSC - 120 Fischer G Corequisite: EDLT 4313 002 PART OF BLOCK 2	
<b>ILAC 5043 ANALYSIS-TCH/LEARN</b>	3 hrs.
Sec. 900 Cd 1,3 M 05:00PM - 07:40PM GIH - 228 Taber K Sec. 901 Cd 1,3 T 05:00PM - 07:40PM PHSC - 222 Mc Kinney L	
<b>ILAC 5143 THEORY/RESEARCH-ED</b>	3 hrs.
Sec. 901 Cd 1,3 W 04:25PM - 07:05PM ECH - 224 Angelotti M Sec. 902 Cd 1,3 R 04:25PM - 07:05PM KH - 136 Schindler B	
<b>ILAC 6013 PROSEMINAR IN ILAC</b>	3 hrs.
Sec. 900 Cd 1,7 R 04:25PM - 07:05PM GIH - 338	

## LITERACY EDUCATION (EDLT)

Office: 114 Collings Hall  
Phone: 325-1498

<b>EDLT 3183 THEORIES-LITERACY</b>	3 hrs.
Sec. 900 Cd 1 T 04:25PM - 07:05PM KH - 134	
<b>EDLT 3253 TEACHING CHILD LIT</b>	3 hrs.
Sec. 900 Cd 1 W 04:25PM - 07:05PM ECH - 140 Mc Kinney L Sec. 901 Cd 1 W 07:15PM - 09:55PM ECH - 140 Mc Kinney L Sec. 902 Cd 1 R 07:15PM - 09:55PM ECH - 140	
<b>EDLT 3711 LANG/LIT TUTOR I</b>	0 hrs.
Sec. 001 Cd 1,7 Corequisite: EDLT 3713 001 EDLT 3711 001 Contact department for additional information on time and location.	
Sec. 900 Cd 1,7 Corequisite: EDLT 3713 900 EDLT 3711 900 Contact department for additional information on time and location.	
<b>EDLT 3713 FOUNDNLN LANG &amp; LIT</b>	3 hrs.
Sec. 001 Cd 1 Corequisite: EDLT 3711 001 EDLT 3713 001 Contact department for additional information on time and location.	
Sec. 900 Cd 1 Corequisite: EDLT 3711 900 EDLT 3713 900 Contact department for additional information on time and location.	
<b>EDLT 4201 LANG/LIT TUTOR II</b>	0 hrs.
Sec. 900 Cd 1,7 Corequisite: EDLT 4203 900 EDLT 4201 900 Contact department for additional information on time and location.	
Sec. 901 Cd 1,7 Corequisite: EDLT 4203 901 EDLT 4201 901 Contact department for additional information on time and location.	
<b>EDLT 4203 LANG &amp; LIT EVAL</b>	3 hrs.
Sec. 900 Cd 1 Corequisite: EDLT 4201 900 EDLT 4203 900 Contact department for additional information on time and location.	
Sec. 901 Cd 1 Corequisite: EDLT 4201 901 EDLT 4203 901 Contact department for additional information on time and location.	
<b>EDLT 4313 LANG &amp; LIT ELEM/MID</b>	3 hrs.
Sec. 001 Cd 1 M 09:00AM - 12:20PM ECH - 139 Corequisite: EDMA 4053 001 EDLT 4313 001 Is a GenEd Core Area V "Senior Capstone" course. PART OF BLOCK 1	
Sec. 002 Cd 1 W 09:00AM - 12:20PM ECH - 139 Corequisite: EDMA 4053 002 EDLT 4313 002 Is a GenEd Core Area V "Senior Capstone" course. PART OF BLOCK 2	

## MATHEMATICS EDUCATION (EDMA)

Office: 114 Collings Hall  
Phone: 325-1498

<b>EDMA 3001 MATH ED MENTOR II</b>	1 hr.
Sec. 900 Cd 1,3,7 EDMA 3001 900 Contact department for additional information on time and location.	
<b>EDMA 3053 PROBLEM-CNTR LEARN</b>	3 hrs.
Sec. 001 Cd 1 W 09:30AM - 12:00PM PHSC - 355 Reynolds A Sec. 002 Cd 1 R 01:00PM - 03:40PM PHSC - 355 Reynolds A	
<b>EDMA 3153 EARLY MATH CONCEPTS</b>	3 hrs.
Sec. 001 Cd 1 T 01:30PM - 04:20PM PHSC - 355 Floumoy V Sec. 002 Cd 1 W 01:30PM - 04:20PM PHSC - 355 Richardson K	
<b>EDMA 3960 HONORS READING</b>	1-3 hrs.
Sec. *** Cd 3,6	
<b>EDMA 3980 HONORS RESEARCH</b>	1-3 hrs.
Sec. *** Cd 3,6	
<b>EDMA 3980 HONORS READING</b>	1-3 hrs.
Sec. *** Cd 3,6	



# Fall Semester 2004

## MATHEMATICS EDUCATION (EDMA)

## SOCIAL FOUNDATIONS OF EDUCATION (EDFN)

CODES (Cd.): 1-Prerequisite Required. Consult Catalog for Prerequisites; 2-Permission of Instructor Required; 3-Permission of Department Required;  
4-Cross-Listed Course; 5-Irregularly Scheduled or Departmental Exams; 6-Honors Course; 7-S/U Graded Course

<b>EDMA 4053 ELEM MATH CURR</b>	<b>3 hrs.</b>
Sec. 001 Cd 1 T 09:00AM - 12:20PM PHSC - 355 Flournoy V Corequisite: EDSC 4193 900 PART OF BLOCK 1	
Sec. 002 Cd 1 M 09:00AM - 12:20PM PHSC - 355 Flournoy V Corequisite: EDSC 4193 901 PART OF BLOCK 2	
<b>EDMA 4960 DIRECTED READINGS</b>	<b>1-4 hrs.</b>
Sec. *** Cd 1,3	
<b>EDMA 5910 PRACTICUM-MASTERS</b>	<b>1-4 hrs.</b>
Sec. *** Cd 1,3,7	
<b>EDMA 5960 DIRECTED READINGS</b>	<b>1-4 hrs.</b>
Sec. *** Cd 1,2,7	
<b>EDMA 5973 USE/TECH-TEACH MATH</b>	<b>3 hrs.</b>
Sec. 900 Cd 1 ECH - 140 EDMA 5973 900 Contact department for additional information on time and location.	
<b>EDMA 5980 RES MASTERS THESIS</b>	<b>2-9 hrs.</b>
Sec. *** Cd 1,7	
<b>EDMA 6970 PROSPECTUS DEVELOP</b>	<b>2-4 hrs.</b>
Sec. 001 Cd 1,3,7 Fleener M Sec. 002 Cd 1,3,7 Reynolds A	
<b>EDMA 6980 RES DRS DISSERT</b>	<b>2-16 hrs.</b>
Sec. *** Cd 1,7	
<b>EDMA 6990 INDIVIDUAL STUDY</b>	<b>1-4 hrs.</b>
Sec. *** Cd 1,3,7	

### READING EDUCATION (EDRG)

Office: 114 Collings Hall  
Phone: 325-1498

<b>EDRG 0122 HAS A REMEDIAL COURSE FEE OF \$20.00 PER CREDIT HOUR.</b>	
<b>EDRG 0122 COLL READING STRAT</b>	<b>2 hrs.</b>
Sec. 001 Cd 7 MW 09:30AM - 10:45AM White G Sec. 002 Cd 7 MW 11:00AM - 12:15PM ECH - 229 Sec. 900 Cd 7 W 05:15PM - 05:45PM NH - 209 M 04:15PM - 05:15PM	
<b>EDRG 3960 HONORS READING</b>	<b>1-3 hrs.</b>
Sec. *** Cd 3,6	
<b>EDRG 3980 HONORS RESEARCH</b>	<b>1-3 hrs.</b>
Sec. *** Cd 3,6	
<b>EDRG 4960 DIRECTED READING</b>	<b>1-4 hrs.</b>
Sec. *** Cd 1,2,7	
<b>EDRG 5803 THEOR-READ/LITRCY</b>	<b>3 hrs.</b>
Sec. 900 Cd 1 Beach S EDRG 5803 900 Contact department for additional information on time and location.	
<b>EDRG 5912 DEV STRATEG READER</b>	<b>2 hrs.</b>
Sec. 900 Cd 1 M 05:00PM - 06:45PM ECH - 140 Ruan J Corequisite: EDRG 5921 900	
<b>EDRG 5921 CLINIC-CORRECT PROB</b>	<b>1 hr.</b>
Sec. 900 Cd 1,7 M 07:00PM - 08:45PM ECH - 139 Ruan J Corequisite: EDRG 5912 900	
<b>EDRG 5960 DIRECTED READING</b>	<b>1-4 hrs.</b>
Sec. *** Cd 1,2,7	
<b>EDRG 5980 RES MASTERS THESIS</b>	<b>2-9 hrs.</b>
Sec. *** Cd 1,7	
<b>EDRG 6930 LIT WORKSHPR CLASSRM</b>	<b>3 hrs.</b>
Sec. 901 Cd 1,7 W 04:25PM - 07:05PM ECH - 139 Willner E	
<b>EDRG 6980 RES DRS DISSERT</b>	<b>2-16 hrs.</b>
Sec. *** Cd 1,7	
<b>EDRG 6990 INDIVIDUAL STUDY</b>	<b>1-4 hrs.</b>
Sec. *** Cd 1,2,7	

### SCIENCE EDUCATION (EDSC)

Office: 114 Collings Hall  
Phone: 325-1498

<b>EDSC 3960 HONORS READING</b>	<b>1-3 hrs.</b>
Sec. *** Cd 3,6	
<b>EDSC 3980 HONORS RESEARCH</b>	<b>1-3 hrs.</b>
Sec. *** Cd 3,6	

<b>EDSC 4093 INQUIRY SCIENCE TCH</b>	<b>3 hrs.</b>
Sec. 001 Cd 1 W 03:30PM - 06:10PM PHSC - 360 Pedersen J MEETS AT TRUMAN ELEMENTARY. EDSC 4093 001 Has special field trips arranged. Consult department. EDSC 4093 001 Has a service charge of \$10.00.	
Sec. 002 Cd 1 T 01:00PM - 03:40PM PHSC - 323 EDSC 4093 002 Has special field trips arranged. Consult department. EDSC 4093 002 has a service charge of \$10.00.	
Sec. 900 Cd 1 M 04:25PM - 07:05PM PHSC - 323 Patterson J EDSC 4093 900 Has special field trips arranged. Consult department. EDSC 4093 900 has a service charge of \$10.00.	
<b>EDSC 4193 TCH SCI-ELEM SCHOOL</b>	<b>3 hrs.</b>
Sec. 900 Cd 1 W 04:30PM - 07:50PM PHSC - 323 Corequisite: EDSS 4323 001 PART OF BLOCK 1 EDSC 4193 900 has a service charge of \$10.00.	
Sec. 901 Cd 1 M 07:10PM - 10:30PM PHSC - 323 Pedersen J Corequisite: EDSS 4323 002 PART OF BLOCK 2 EDSC 4193 901 has a service charge of \$10.00.	
<b>EDSC 4513 TCH SCIENCE-SEC SC</b>	<b>3 hrs.</b>
Sec. 900 Cd 1,3 T 04:25PM - 07:05PM PHSC - 323 Marek E EDSC 4513 900 has a service charge of \$10.00.	
<b>EDSC 4960 DIRECTED READING</b>	<b>1-4 hrs.</b>
Sec. *** Cd 1,2,7	
<b>EDSC 5513 TCH SCIENCE-SEC SCH</b>	<b>3 hrs.</b>
Sec. 900 Cd 1,3 T 04:25PM - 07:05PM PHSC - 323 Marek E EDSC 5513 900 has a service charge of \$10.00.	
<b>EDSC 5523 SCI OF LEARN THEOR</b>	<b>3 hrs.</b>
Sec. 900 Cd 1 W 04:25PM - 07:05PM ECH - 323 Marek E	
<b>EDSC 5960 DIRECTED READING</b>	<b>1-4 hrs.</b>
Sec. *** Cd 1,2,7	
<b>EDSC 5980 RES MASTERS THESIS</b>	<b>2-9 hrs.</b>
Sec. *** Cd 1,7	
<b>EDSC 6980 RES DRS DISSERT</b>	<b>2-16 hrs.</b>
Sec. *** Cd 1,7	
<b>EDSC 6990 INDIVIDUAL STUDY</b>	<b>1-4 hrs.</b>
Sec. *** Cd 1,2,7	

### SECONDARY EDUCATION (EDSE)

Office: 114 Collings Hall  
Phone: 325-1498

<b>EDSE 3960 HONORS READING</b>	<b>1-3 hrs.</b>
Sec. *** Cd 3,6	
<b>EDSE 3980 HONORS RESEARCH</b>	<b>1-3 hrs.</b>
Sec. *** Cd 3,6	
<b>EDSE 4960 DIRECTED READING</b>	<b>1-4 hrs.</b>
Sec. *** Cd 1,2,7	
<b>EDSE 5960 DIRECTED READING</b>	<b>1-4 hrs.</b>
Sec. *** Cd 1,2,7	
<b>EDSE 5980 RES MASTERS THESIS</b>	<b>2-9 hrs.</b>
Sec. *** Cd 1,7	
<b>EDSE 6980 RES DRS DISSERT</b>	<b>2-16 hrs.</b>
Sec. *** Cd 1,7	
<b>EDSE 6990 INDIVIDUAL STUDY</b>	<b>1-4 hrs.</b>
Sec. *** Cd 1,2,7	

### SOCIAL FOUNDATIONS OF EDUCATION (EDFN)

Office: 227 Collings Hall  
Phone: 325-4202

<b>EDFN 3003 SCH-AMER CULTURES</b>	<b>3 hrs.</b>
Sec. 001 Cd 1 TR 09:00AM - 10:15AM PHSC - 100 Owens J Corequisite: EDFN 3003 021 thr EDNF 3003 029	
Sec. 002 Cd 1 TR 10:30AM - 11:45AM BJRT - 229 Boyd T Corequisite: EDFN 3003 021 thr EDNF 3003 029	
Sec. 003 Cd 1 W 04:25PM - 07:05PM GIH - 332 Cesar D Corequisite: EDFN 3003 021 thr EDNF 3003 029	
Sec. 004 Cd 1 M 07:15PM - 09:55PM KH - 135 Owens J Corequisite: EDFN 3003 021 thr EDNF 3003 029	
Sec. 005 Cd 1 R 07:15PM - 09:55PM GIH - 228 Owens J Corequisite: EDFN 3003 021 thr EDNF 3003 029	

<b>EDFN 3003 LAB-EDFN 3003-001</b>	<b>0 hrs.</b>
Sec. 021 Cd 1 MW 08:00AM - 10:00AM ECH - 138 Owens J Corequisite: EDFN 3003 001 thr EDNF 3003 005	
Sec. 022 Cd 1 MW 09:00AM - 11:00AM ECH - 138 Owens J Corequisite: EDFN 3003 001 thr EDNF 3003 005	
Sec. 023 Cd 1 MW 01:00PM - 03:00PM ECH - 138 Owens J Corequisite: EDFN 3003 001 thr EDNF 3003 005	
Sec. 024 Cd 1 TR 08:00AM - 10:00AM ECH - 138 Owens J Corequisite: EDFN 3003 001 thr EDNF 3003 005	
Sec. 025 Cd 1 TR 09:00AM - 11:00AM ECH - 138 Owens J Corequisite: EDFN 3003 001 thr EDNF 3003 005	
Sec. 026 Cd 1 TR 01:00PM - 03:00PM ECH - 138 Owens J Corequisite: EDFN 3003 001 thr EDNF 3003 005	
Sec. 027 Cd 1 WF 09:00AM - 11:00AM ECH - 138 Owens J Corequisite: EDFN 3003 001 thr EDNF 3003 005	
Sec. 028 Cd 1 WF 01:00PM - 03:00PM ECH - 138 Owens J Corequisite: EDFN 3003 001 thr EDNF 3003 005	
Sec. 029 Cd 1 ECH - 138 Owens J Corequisite: EDFN 3003 001 thr EDNF 3003 005 EDFN 3003 029 Contact department for additional information on time and location.	
<b>EDFN 3960 HONORS READING</b>	<b>1-3 hrs.</b>
Sec. *** Cd 3,6	
<b>EDFN 3980 HONORS RESEARCH</b>	<b>1-3 hrs.</b>
Sec. *** Cd 3,6	
<b>EDFN 3980 HONORS READING</b>	<b>1-3 hrs.</b>
Sec. *** Cd 3,6	
<b>EDFN 4960 DIRECTED READING</b>	<b>1-4 hrs.</b>
Sec. *** Cd 1,2	
<b>EDFN 5033 CRITICAL LITERATURE</b>	<b>3 hrs.</b>
Sec. 900 Cd 1,4 T 07:15PM - 09:55PM ECH - 236 Karplak I EDFN Cross-Listed with: EDAAH	
<b>EDFN 5513 COMPARATIVE EDUCATN</b>	<b>3 hrs.</b>
Sec. 900 Cd 1 M 04:25PM - 07:05PM AH - 311 Owens J	
<b>EDFN 5823 CONT CRIT THOUGHT</b>	<b>3 hrs.</b>
Sec. 900 Cd 1 Laird S Vaughn C EDFN 5823 900 Contact department for additional information on time and location.	
<b>EDFN 5910 PRAC IN EDUC-MASTRS</b>	<b>1-4 hrs.</b>
Sec. *** Cd 1,3,7	
<b>EDFN 5920 MASTER'S INTERNSHIP</b>	<b>1-6 hrs.</b>
Sec. *** Cd 1,3,7	
<b>EDFN 5933 GIRLS, WOMEN &amp; EDUC</b>	<b>3 hrs.</b>
Sec. 900 Cd 1 T 04:25PM - 07:05PM GIH - 338 Laird S	
<b>EDFN 5940 FIELD STUDIES</b>	<b>1-4 hrs.</b>
Sec. *** Cd 1,2	
<b>EDFN 5960 DIRECTED READING</b>	<b>1-4 hrs.</b>
Sec. *** Cd 1,2,7	
<b>EDFN 5980 RES MASTERS THESIS</b>	<b>2-9 hrs.</b>
Sec. *** Cd 1,7	
<b>EDFN 6010 WRITING ED INQUIRY</b>	<b>1-3 hrs.</b>
Sec. 001 Cd 1,2,4 ECH - 206 Laird S EDFN Cross-Listed with: PHIL	
<b>EDFN 6010 001</b>	<b>3 hrs.</b>
Sec. 900 Cd 1 ECH - 206 Laird S EDFN 6010 001 Contact department for additional information on time and location.	
<b>EDFN 6703 ADV HIST ED THOUGHT</b>	<b>3 hrs.</b>
Sec. 900 Cd 1 ECH - 206 Laird S EDFN 6703 900 Contact department for additional information on time and location.	
<b>EDFN 6903 CONTEMP ED THOUGHT</b>	<b>3 hrs.</b>
Sec. 900 Cd 1 ECH - 206 Laird S EDFN 6903 900 Contact department for additional information on time and location.	
<b>EDFN 6910 DOCTORAL PRACTICUM</b>	<b>1-6 hrs.</b>
Sec. *** Cd 1,2	
<b>EDFN 6920 DOCTORAL INTERNSHIP</b>	<b>2-6 hrs.</b>
Sec. *** Cd 1,2,7	
<b>EDFN 6930 INTENSIVE STUDIES</b>	<b>1-6 hrs.</b>
Sec. *** Cd 1,2,7	
<b>EDFN 6933 NATUR/QUAL RESEARCH</b>	<b>3 hrs.</b>
Sec. 900 Cd 1 T 04:25PM - 07:05PM AH - 311 Garn G Vaughn C	
<b>EDFN 6980 RES DRS DISSERT</b>	<b>2-16 hrs.</b>
Sec. *** Cd 1,7	

# Fall Semester 2004

## SOCIAL FOUNDATIONS OF EDUCATION (EDFN)

## ELECTRICAL AND COMPUTER ENGINEERING (ECE)

CODES (Cd.): 1-Prerequisite Required. Consult Catalog for Prerequisites; 2-Permission of Instructor Required; 3-Permission of Department Required;  
4-Cross-Listed Course; 5-Irregularly Scheduled or Departmental Exams; 6-Honors Course; 7-S/U Graded Course

**EDFN 6990 INDIVIDUAL STUDY** 1-4 hrs.  
Sec. \*\*\* Cd 1,2,7

### SOCIAL STUDIES EDUCATION (EDSS)

Office: 114 Collings Hall  
Phone: 325-1498

**EDSS 3553 FOUNDATIONS-SOC ST** 3 hrs.  
Sec. 900 Cd 1 T 07:15PM - 09:55PM ECH - 140 Houser N  
Sec. 901 Cd 1 W 07:15PM - 09:55PM ECH - 139 Rose T

**EDSS 3960 HONORS READING** 1-3 hrs.  
Sec. \*\*\* Cd 3,6

**EDSS 3980 HONORS RESEARCH** 1-3 hrs.  
Sec. \*\*\* Cd 3,6

**EDSS 4323 SOC STDY-EL/MID SCH** 3 hrs.  
Sec. 001 Cd 1 W 09:00AM - 12:20PM ECH - 140 Houser N  
Corequisite: ILAC 4043 900  
PART OF BLOCK 1

Sec. 002 Cd 1 R 04:00PM - 07:00PM ECH - 140 Houser N  
Corequisite: ILAC 4043 901  
PART OF BLOCK 2

**EDSS 4551 MENTORING-SOC ST** 1 hr.  
Sec. 900 Cd 1,7 W 07:15PM - 08:15PM ECH - 229 Martin L

**EDSS 4563 TCH SEC SCH SOC STD** 3 hrs.  
Sec. 900 Cd 1,3 W 04:25PM - 07:05PM ECH - 229 Chiodo J  
EDSS 4563 900 is a GenEd Core Area V "Senior Capstone" course.

**EDSS 4960 DIRECTED READINGS** 1-4 hrs.  
Sec. \*\*\* Cd 1,2

**EDSS 5313 RES-SOCIAL STUDIES** 3 hrs.  
Sec. 900 Cd 1,3 R 04:25PM - 07:05PM KH - 136 Schindler B

**EDSS 5333 SOC STU CURRICULUM** 3 hrs.  
Sec. 900 Cd 1 R 04:25PM - 07:05PM KH - 139 Houser N

**EDSS 5910 MASTERS PRACTICUM** 1-4 hrs.  
Sec. \*\*\* Cd 7

**EDSS 5960 DIRECTED READINGS** 1-4 hrs.  
Sec. \*\*\* Cd 1,7

**EDSS 5980 RES MASTERS THESIS** 2-9 hrs.  
Sec. \*\*\* Cd 1,7

**EDSS 6980 RES DRS DISSERT** 2-16 hrs.  
Sec. \*\*\* Cd 1,7

**EDSS 6990 IND STD-SOC STUDIES** 1-4 hrs.  
Sec. \*\*\* Cd 1,2,7

**EDSS 6990 INDEPENDENT STUDY** 1-3 hrs.  
Sec. \*\*\* Cd 1,2,7

### SPECIAL EDUCATION (EDSP)

Office: 321 Collings Hall  
Phone: 325-5974

**EDSP 3054 EXCEPTIONAL STUDENT** 4 hrs.  
Sec. 010 Cd 1 TR 10:30AM - 11:45AM DAH - 122 Ormsbee C  
Corequisite: EDSP 3054 011 thr EDSP 3054 014

**EDSP 3054 DISC-EDSP 3054-010** 0 hrs.  
Sec. 011 Cd 1 T 12:00PM - 12:50PM GH - 102  
Corequisite: EDSP 3054 010

Sec. 012 Cd 1 T 03:30PM - 04:20PM GIH - 228  
Corequisite: EDSP 3054 010

Sec. 013 Cd 1 R 12:00PM - 12:50PM GH - 102  
Corequisite: EDSP 3054 010

Sec. 014 Cd 1 R 03:30PM - 04:20PM KH - 135  
Corequisite: EDSP 3054 010

**EDSP 3753 PARENTS-EXCEP INDIV** 3 hrs.  
Sec. 001 Cd 1 ECH - 323 Haring K  
EDSP 3753 001 Contact department for additional information on time and location.

**EDSP 3890 PRACTICUM SPEC ED** 1-6 hrs.  
Sec. 001 Cd 1,2 M 03:15PM - 04:10PM ECH - 104 Lovett D

**EDSP 3890 DISC-EDSP 3890-001** 0 hrs.  
Sec. 011 Cd 1,3  
Corequisite: EDSP 3890 001  
EDSP 3890 011 Contact department for additional information on time and location.

**EDSP 3960 HONORS READING** 1-3 hrs.  
Sec. \*\*\* Cd 3,6

**EDSP 3980 HONORS RESEARCH** 1-3 hrs.  
Sec. \*\*\* Cd 3,6

**EDSP 4413 MGT IN SPEC ED** 3 hrs.  
Sec. 900 Cd 1 M 04:25PM - 07:05PM ECH - 224 Clark C

**EDSP 4513 ELIGIBILITY ASSESS** 3 hrs.  
Sec. 900 Cd 1 M 04:25PM - 07:05PM ECH - 338

**EDSP 4723 TEACH-FUNCTION CURR** 3 hrs.  
Sec. 900 Cd 1 T 04:25PM - 07:05PM GIH - 228 Lawler L

**EDSP 4743 MILD/MOD DISABILITY** 3 hrs.  
Sec. 900 Cd 1 M 04:25PM - 07:05PM FH - 320 Ludwig S

**EDSP 4823 TRANSITION & SD** 3 hrs.  
Sec. 900 Cd 1 R 04:25PM - 07:05PM ECH - 238 Martin J

**EDSP 4890 ADVANCED PRACTICUM** 3 hrs.  
Sec. 001 Cd 1,2 M 03:15PM - 04:10PM BL - 324 Lovett D

**EDSP 4960 DIRECTED READING** 1-4 hrs.  
Sec. \*\*\* Cd 1,2

**EDSP 5143 SOC/TASK-REL BEHAV** 3 hrs.  
Sec. 900 Cd 1,2 T 04:25PM - 07:05PM BURT - 119 Chandler R

**EDSP 5183 ADV ASSESS-REM PROC** 3 hrs.  
Sec. 900 Cd 1,2 M 04:25PM - 07:05PM Gardner J  
EDSP 5183 900 has a service charge of \$35.00.

**EDSP 5303 APPLIED RESEARCH** 3 hrs.  
Sec. 900 Cd 1,2 T 04:25PM - 07:05PM KH - 319 Lovett D

**EDSP 5403 EXCEP INFANT/TODDLR** 3 hrs.  
Sec. 900 Cd 1,2 R 04:25PM - 07:05PM ECH - 238 Haring K

**EDSP 5412 THRY-ED EXCEPT LRN** 2 hrs.  
Sec. 001 Cd 1,2 ECH - 307 Lovett D  
EDSP 5412 001 Contact department for additional information on time and location.

**EDSP 5910 PRAC IN EDUC-MASTRS** 1-4 hrs.  
Sec. \*\*\* Cd 1,7

**EDSP 5920 MASTER'S INTERNSHIP** 1-6 hrs.  
Sec. \*\*\* Cd 1,7

**EDSP 5940 FIELD STUDIES** 1-4 hrs.  
Sec. \*\*\* Cd 1

**EDSP 5960 DIRECTED READING** 1-4 hrs.  
Sec. \*\*\* Cd 1,2,7

**EDSP 5980 RES MASTERS THESIS** 2-9 hrs.  
Sec. \*\*\* Cd 1,7

**EDSP 5982 DIRECTED SPEC PROJ** 2 hrs.  
Sec. 002 Cd 1,2 ECH - 326C Gardner J  
Sec. 003 Cd 1,2 ECH - 313 Martin J  
Sec. 004 Cd 1,2 ECH - 309 Lovett D  
Sec. 005 Cd 1,2 ECH - 323 Haring K  
Sec. 007 Cd 1,2 ECH - 314 Ormsbee C

**EDSP 6203 PRO SEMINAR 1** 3 hrs.  
Sec. 900 Cd 1,2 T 04:25PM - 07:05PM ECH - 326C Gardner J

**EDSP 6920 DOCTORAL INTERNSHIP** 2-6 hrs.  
Sec. \*\*\* Cd 1,2,7

**EDSP 6970 POST-MASTERS SEM** 3 hrs.  
Sec. 900 Cd 1,2,7 R 04:25PM - 07:05PM KH - 233 Ormsbee C

**EDSP 6980 RES DRS DISSERT** 2-16 hrs.  
Sec. \*\*\* Cd 1,7

**EDSP 6990 INDIVIDUAL STUDY** 1-4 hrs.  
Sec. \*\*\* Cd 1,2,7

### ELECTRICAL AND COMPUTER ENGINEERING (ECE)

Office: 219B Carson Eng Ctr  
Phone: 324-4721

ALL STUDENTS WITH MAJORS IN THE COLLEGE OF ENGINEERING ARE EXPECTED TO HAVE A LAPTOP COMPUTER THROUGHOUT THEIR CURRICULA.

**ECE 2213 INTRO DIGITAL DES** 3 hrs.  
Sec. 900 Cd 1 MW 04:30PM - 05:45PM SEC - N0202A Cheung J  
ECE 2213 900 has a service charge of \$15.00.

Sec. 940 Cd 1 MW 04:10PM - 05:25PM OCCO Robles R  
ECE 2213 940 has a service charge of \$15.00.

**ECE 2281 ENGR CO-OP PROGRAM** 1 hr.  
Sec. \*\*\* Cd 1,3,4,7

**ECE 2713 DIG SIGNALS/FLTRNG** 3 hrs.  
Sec. 001 Cd 1 MWF 09:30AM - 10:20AM SEC - A0235 Yeary M

**ECE 2772 ELEC ENGR LAB I** 2 hrs.  
Sec. 001 Cd 1 T 01:30PM - 05:20PM CEC - 201 La Spisa R  
ECE 2772 001 has a service charge of \$45.00.

Sec. 002 Cd 1 R 01:30PM - 05:20PM CEC - 201 La Spisa R  
ECE 2772 002 has a service charge of \$45.00.

Sec. 003 Cd 1 W 01:30PM - 05:20PM CEC - 201 La Spisa R  
ECE 2772 003 has a service charge of \$45.00.

Sec. 900 Cd 1 R 06:00PM - 10:00PM CEC - 201 La Spisa R  
ECE 2772 900 has a service charge of \$45.00.

**ECE 3113 ENERGY CONVERSION I** 3 hrs.  
Sec. 001 Cd 1 MWF 08:30AM - 09:20AM CEC - 121 La Spisa R

**ECE 3223 MICROPROC SYS DES** 3 hrs.  
Sec. 900 Cd 1 MW 05:00PM - 06:15PM CEC - 121 Tull M

**ECE 3323 SOLID STATE DEVICES** 3 hrs.  
Sec. 001 Cd 1 TR 09:00AM - 10:15AM SEC - P0209  
ECE 3323 001 has a service charge of \$10.00.

**ECE 3613 ELECTROMAG FIELDS I** 3 hrs.  
Sec. 001 Cd 1 TR 10:30AM - 11:45AM ECH - 438 Ibrahim T  
ECE 3613 001 has a service charge of \$10.00.

**ECE 3723 ELECTRICAL CIRCUITS** 3 hrs.  
Sec. 001 Cd 1 MWF 11:30AM - 12:20PM FH - 304 Elhibary M

STUDENTS ARE REQUIRED TO HAVE LAPTOPS WITH WIRELESS CARDS FOR LAB II.

**ECE 3772 ELEC ENGR LAB II** 2 hrs.  
Sec. 010 Cd 1 M 04:30PM - 05:20PM FH - 303 Fitzmorris C  
Corequisite: ECE 3772 011 thr ECE 3772 014  
ECE 3772 010 has a service charge of \$45.00.

**ECE 3772 LAB-ECE 3772-010** 0 hrs.  
Sec. 011 Cd 1 T 12:00PM - 02:50PM CEC - 202 Fitzmorris C  
Corequisite: ECE 3772 010

Sec. 012 Cd 1 T 03:00PM - 05:50PM CEC - 202 Fitzmorris C  
Corequisite: ECE 3772 010

Sec. 013 Cd 1 R 12:00PM - 02:50PM CEC - 202 Fitzmorris C  
Corequisite: ECE 3772 010

Sec. 014 Cd 1 R 03:00PM - 05:50PM CEC - 202 Fitzmorris C  
Corequisite: ECE 3772 010

**ECE 3793 SIGNALS AND SYSTEMS** 3 hrs.  
Sec. 001 Cd 1 TR 12:00PM - 01:15PM CEC - 441 Havlicek J

**ECE 3813 INTRO ELECTRONICS** 3 hrs.  
Sec. 001 Cd 1 MW 03:00PM - 04:15PM CEC - 121 Fagan J  
ECE 3813 001 has a service charge of \$10.00.

STUDENTS ARE REQUIRED TO HAVE LAPTOPS WITH WIRELESS CARDS FOR LAB III.

**ECE 3872 ELEC ENGR LAB III** 2 hrs.  
Sec. 010 Cd 1 M 11:30AM - 12:20PM CEC - 439 La Spisa R  
Corequisite: ECE 3872 011 thr ECE 3872 014  
ECE 3872 010 has a service charge of \$45.00.

**ECE 3872 LAB-ECE 3872-010** 0 hrs.  
Sec. 011 Cd 1 M 01:30PM - 04:20PM CEC - 203 La Spisa R  
Corequisite: ECE 3872 010

Sec. 012 Cd 1 R 08:30AM - 11:20AM CEC - 203 La Spisa R  
Corequisite: ECE 3872 010

Sec. 013 Cd 1 F 01:30PM - 04:20PM CEC - 203 La Spisa R  
Corequisite: ECE 3872 010

Sec. 014 Cd 1 F 08:30AM - 11:20AM CEC - 203 La Spisa R  
Corequisite: ECE 3872 010

**ECE 3960 HONORS READING** 1-3 hrs.  
Sec. \*\*\* Cd 1,3,6

**ECE 3980 HONORS RESEARCH** 1-3 hrs.  
Sec. \*\*\* Cd 1,3,6

**ECE 4113 ELEC TRANSMISSION** 3 hrs.  
Sec. 900 Cd 1 MW 05:30PM - 06:45PM CEC - 441 Lee F

**ECE 4213 DIGITAL SIGNAL PROC** 3 hrs.  
Sec. 960 Cd 1 MW 04:30PM - 05:45PM CEC - 438 DeBrunner V  
ECE 4213 960 is an interactive education TV course.

**ECE 4273 DIGITAL DESIGN LAB** 3 hrs.  
Sec. 001 Cd 1 TR 03:00PM - 04:15PM FH - 303 Robles R  
ECE 4273 001 Has additional meeting time. Consult department.  
ECE 4273 001 has a service charge of \$45.00.

**ECE 4383 I C FABRICATN TECH** 3 hrs.  
Sec. 900 Cd 1 MW 07:30PM - 08:45PM CEC - 117 Shi Z  
ECE 4383 900 has a service charge of \$20.00.

**ECE 4413 CONTROL SYS ENGR** 3 hrs.  
Sec. 001 Cd 1 MW 03:00PM - 04:15PM FH - 304 Commuri S

# Fall Semester 2004

## ELECTRICAL AND COMPUTER ENGINEERING (ECE)

## ENGLISH (ENGL)

CODES (Cd.): 1-Prerequisite Required. Consult Catalog for Prerequisites; 2-Permission of Instructor Required; 3-Permission of Department Required;  
4-Cross-Listed Course; 5-Irregularly Scheduled or Departmental Exams; 6-Honors Course; 7-S/U Graded Course

<b>ECE 4623 COMP HARDWARE DESGN</b>	3 hrs.
Sec. 900 Cd 1 MW 06:30PM - 07:45PM SEC - A0236 Tull M	
<b>ECE 4773 LAB - SPEC PROJECTS</b>	3 hrs.
Sec. 900 Cd 1 T 06:30PM - 08:00PM SEC - N0202 Crain J	
ECE 4773 900 Is a GenEd Core Area V "Senior Capstone" course. ECE 4773 900 Has additional meeting time. Consult department. ECE 4773 900 has a service charge of \$45.00.	
<b>ECE 4973 ROBOTICS</b>	3 hrs.
Sec. 001 MW 01:30PM - 02:45PM SEC - M0204 Commuri S	
ECE 4973 001 has a service charge of \$40.00.	
<b>ECE 4973 LINEAR ANALYSIS</b>	3 hrs.
Sec. 900 MW 06:00PM - 07:30PM SEC - P0203	
ECE 4973 900 has a service charge of \$40.00.	
<b>ECE 4973 APP-ELECTROMAGNETIC</b>	3 hrs.
Sec. 960 TR 05:00PM - 06:15PM CEC - 438 Ibrahim T	
ECE 4973 960 Is an interactive education TV course. ECE 4973 960 has a service charge of \$40.00.	
<b>ECE 4990 SPECIAL STUDIES</b>	1-3 hrs.
Sec. *** Cd 1,3,7	
<b>ECE 5033 NEURAL NETWORKS</b>	3 hrs.
Sec. 900 Cd 1 MW 07:30PM - 08:45PM FH - 304 Cheung J	
<b>ECE 5063 COMPUTER VISION</b>	3 hrs.
Sec. 900 Cd 1 TR 05:00PM - 06:15PM CEC - 119 Lee S	
<b>ECE 5213 DIGITAL SIGNAL PROC</b>	3 hrs.
Sec. 960 Cd 1 MW 04:30PM - 05:45PM CEC - 438 DeBrunner V	
ECE 5213 960 Is an interactive education TV course.	
<b>ECE 5283 APT DIGITAL SIG/ARR</b>	3 hrs.
Sec. 001 Cd 1,3,6 MW 04:00PM - 05:15PM FH - 334 Yearly M	
ECE 5283 001 Requires permission of Honors Office for enrollment.	
<b>ECE 5303 SOLID STATE ELEC I</b>	3 hrs.
Sec. 001 Cd 1 TR 12:00PM - 01:15PM CEC - 31	
<b>ECE 5343 OPTO-ELECTRONICS</b>	3 hrs.
Sec. 960 Cd 1 MW 04:30PM - 05:45PM CEC - 438 Shi Z	
ECE 5343 960 Is an interactive education TV course.	
<b>ECE 5383 IC FABRICATION TECH</b>	3 hrs.
Sec. 900 Cd 1 MW 07:30PM - 08:45PM CEC - 117 Shi Z	
ECE 5383 900 has a service charge of \$20.00.	
<b>ECE 5513 COMMUNICATN THEORY</b>	3 hrs.
Sec. 960 Cd 1 TR 05:00PM - 06:15PM CEC - 438 Cruz J	
ECE 5513 960 Is an interactive education TV course.	
<b>ECE 5523 RANDOM SIGNALS</b>	3 hrs.
Sec. 001 Cd 1 MW 01:30PM - 02:45PM FH - 336 Yu T	
<b>ECE 5623 COMP HARDWARE DESGN</b>	3 hrs.
Sec. 900 Cd 1 MW 06:30PM - 07:45PM SEC - A0236 Tull M	
<b>ECE 5973 ROBOTICS</b>	3 hrs.
Sec. 001 Cd 1 MW 01:30PM - 02:45PM SEC - M0204 Commuri S	
ECE 5973 001 has a service charge of \$40.00.	
<b>ECE 5973 COMP-ARITHMETIC</b>	3 hrs.
Sec. 002 Cd 1 TR 10:30AM - 11:45AM CEC - 31 DeBrunner L	
ECE 5973 002 has a service charge of \$40.00.	
<b>ECE 5973 LINEAR ANALYSIS</b>	3 hrs.
Sec. 900 Cd 1 MW 06:00PM - 07:30PM SEC - P0203	
ECE 5973 900 has a service charge of \$40.00.	
<b>ECE 5973 WIRELESS NETW/STAND</b>	3 hrs.
Sec. 960 Cd 1 MW 07:20PM - 08:40PM CEC - 438 Refal H	
ECE 5973 960 Is an interactive education TV course. ECE 5973 960 has a service charge of \$40.00.	
<b>ECE 5973 APP-ELECTROMAGNETIC</b>	3 hrs.
Sec. 961 Cd 1 TR 05:00PM - 06:15PM CEC - 438 Ibrahim T	
ECE 5973 961 Is an interactive education TV course. ECE 5973 961 has a service charge of \$40.00.	
<b>ECE 5980 RES MASTERS THESIS</b>	2-9 hrs.
Sec. *** Cd 7	
<b>ECE 5990 SPECIAL STUDIES</b>	1-3 hrs.
Sec. *** Cd 1,2,7	
<b>ECE 6213 OPTICAL INFO PROC</b>	3 hrs.
Sec. 960 Cd 1 R 04:30PM - 07:10PM CEC - 438 Sluss J	
ECE 6213 960 Is an interactive education TV course.	
<b>ECE 6283 SYSTEM ID</b>	3 hrs.
Sec. 001 Cd 1 T 03:00PM - 05:20PM CEC - 31 DeBrunner V	
<b>ECE 6283 ADV COMP HARDWR DES</b>	3 hrs.
Sec. 002 Cd 1 TR 07:30AM - 08:45AM SEC - A0133 DeBrunner L	

<b>ECE 6283 ADV IMAGE PROCESSG</b>	3 hrs.
Sec. 003 Cd 1 W 03:00PM - 05:20PM ARM - 101 Havlicek J	
<b>ECE 6980 RES DRS DISSERT</b>	2-16 hrs.
Sec. *** Cd 1,7	

## ENGINEERING (ENGR)

Office: 104 Carson Eng Ctr  
Phone: 325-2621

ALL STUDENTS WITH MAJORS IN THE COLLEGE OF ENGINEERING ARE EXPECTED TO HAVE A LAPTOP COMPUTER THROUGHOUT THEIR CURRICULA.

<b>ENGR 1001 ENGR COMPUTING</b>	1 hr.
Sec. 001 Cd 1 T 03:30PM - 05:20PM SEC - M0204	
Sec. 002 Cd 1 W 03:30PM - 05:20PM SEC - M0204 Guinepain S	
Sec. 003 Cd 1 MW 01:30PM - 02:20PM FH - 303 Wong S	
<b>ENGR 1112 INTRO TO ENGR</b>	2 hrs.
Sec. 001 Cd 1 TR 09:30AM - 10:20AM NH - A0204 Fagan J	
Sec. 002 Cd 1 MW 01:30PM - 02:20PM NH - A0204 Kumin H	
<b>ENGR 1410 FRESHMAN ENGR ORIE</b>	0 hrs.
Sec. 001 Cd 1,7 M 02:30PM - 04:20PM NH - A0102 Rhoads T	
REQUIRED FOR ALL FRESHMAN DECLARED ENGINEERING MAJORS.	
Sec. 002 Cd 1,7 T 09:30AM - 11:25AM NH - A0102 Rhoads T	
REQUIRED FOR ALL FRESHMAN DECLARED ENGINEERING MAJORS.	
<b>ENGR 1510 MEP-ORIENTATION</b>	1 hr.
Sec. 001 Cd 3,7 T 01:30PM - 02:20PM CEC - 31 Greenlee F	
<b>ENGR 1510 ECN LAB</b>	0 hrs.
Sec. 090 Cd 3,7	
ENGR 1510 090 Contact department for additional information on time and location.	
<b>ENGR 2113 RIGID BODY MECH</b>	3 hrs.
Sec. 001 Cd 1 MWF 12:30PM - 01:20PM SEC - A0235 Zaman M	
ENGR 2113 001 has a service charge of \$ 2.00.	
Sec. 900 Cd 1 TR 04:30PM - 05:45PM CEC - 117	
ENGR 2113 900 has a service charge of \$ 2.00.	
<b>ENGR 2213 THERMODYNAMICS</b>	3 hrs.
Sec. 900 Cd 1 MW 04:30PM - 05:45PM NH - A0102 Altan M	
ENGR 2213 900 has a service charge of \$ 2.00.	
<b>ENGR 2281 ENGR CO-OP PROGRAM</b>	1 hr.
Sec. *** Cd 1,3,4,7	
<b>ENGR 2313 STRUCT/PROP-MATLS</b>	3 hrs.
Sec. 001 Cd 1,5 TR 12:00PM - 01:15PM SEC - N0202A Resasco D	
ENGR 2313 001 has a service charge of \$ 2.00.	
Sec. 002 Cd 1,5 TR 01:30PM - 02:45PM SEC - N0202A Resasco D	
ENGR 2313 002 has a service charge of \$ 2.00.	
<b>ENGR 2613 ELECTRICAL SCIENCE</b>	3 hrs.
Sec. 001 Cd 1,5 MWF 08:30AM - 09:20AM CEC - 117 El-Hbiary M	
ENGR 2613 001 has a service charge of \$ 2.00.	
Sec. 002 Cd 1,5 TR 10:30AM - 11:45AM FH - 304 El-Hbiary M	
ENGR 2613 002 has a service charge of \$ 2.00.	
<b>ENGR 3223 FLUID MECHANICS</b>	3 hrs.
Sec. 001 Cd 1 MWF 11:30AM - 12:20PM SEC - P0207 Wiggins M	
ENGR 3223 001 has a service charge of \$ 2.00.	
<b>ENGR 3293 APPLIED ENGR STATS</b>	3 hrs.
Sec. 001 Cd 1 MW 03:00PM - 04:15PM CEC - 117 Kumin H	
ENGR 3293 001 has a service charge of \$ 2.00.	
<b>ENGR 3510 RESEARCH PROBLEMS</b>	0-3 hrs.
Sec. *** Cd 1,3,7	
<b>ENGR 3723 NUM METH ENGR COMP</b>	3 hrs.
Sec. 001 Cd 1 TR 09:00AM - 10:15AM SEC - N0202A Harwell J	
ENGR 3723 001 has a service charge of \$ 2.00.	
Sec. 002 Cd 1 MW 01:30PM - 02:45PM CEC - 117 Hughes R	
ENGR 3723 002 has a service charge of \$ 2.00.	
Sec. 003 Cd 1 TR 01:30PM - 02:45PM CEC - 117 Lee S	
ENGR 3723 003 has a service charge of \$ 2.00.	
Sec. 004 Cd 1,3,6 TR 12:00PM - 01:15PM CEC - 206 Harwell J	
ENGR 3723 004 Requires permission of Honors Office for enrollment. ENGR 3723 004 has a service charge of \$ 2.00.	
<b>ENGR 4510 LDRSH-ORG MGT-ENGR</b>	3 hrs.
Sec. 001 Cd 1 TR 10:30AM - 11:45AM CEC - 121 Holmes J	
Sec. 003 Cd 1 TR 01:30PM - 02:45PM CEC - 121 Holmes J	
<b>ENGR 4510 SPECIAL STUDIES</b>	1-6 hrs.
Sec. *** Cd 1	
<b>ENGR 4510 ENGR INTERNSHIP</b>	1 hr.
Sec. 026 Cd 1,2 OMU - 323 Feher A	
ENGR 4510 026 Contact department for additional information on time and location.	

<b>ENGR 4510 IMPL SC/MATH-SC SCH</b>	3 hrs.
Sec. 900 Cd 1 TR 04:30PM - 06:00PM CEC - 121 Nanny M	
<b>ENGR 4510 ELEC VEHICLE DESIGN</b>	3 hrs.
Sec. 901 Cd 1,2 TR 05:00PM - 07:00PM Fagan J	
<b>ENGR 5980 RES MASTERS THESIS</b>	2-9 hrs.
Sec. *** Cd 7	
<b>ENGR 6980 RES DRS DISSERT</b>	2-16 hrs.
Sec. *** Cd 7	

## ENTREPRENEURSHIP (ENT)

Office: 206 Adams Hall  
Phone: 325-2651

<b>ENT 3113 START ENTRE VENTURE</b>	3 hrs.
Sec. 001 Cd 1 MW 01:30PM - 02:45PM AH - 101 Penton J	
Sec. 002 Cd 1 MW 03:00PM - 04:15PM AH - 112 Penton J	
<b>ENT 4103 ENTRE FIELD STUDIES</b>	3 hrs.
Sec. 900 Cd 1 MW 04:30PM - 05:45PM AH - 359 Logue D	
Sec. 900 Cd 1 MW 04:30PM - 05:45PM AH - 359 Wheeler J	
<b>ENT 4603 BUSINESS PLAN</b>	3 hrs.
Sec. 001 Cd 1 TR 03:00PM - 04:15PM AH - 112 Busenitz L	
<b>ENT 5053 ENT PROCESS</b>	3 hrs.
Sec. 900 MW 04:30PM - 05:45PM AH - 101 Edwards E	
<b>ENT 5083 ENT FIELD STUDES</b>	3 hrs.
Sec. 001 MW 03:00PM - 04:15PM AH - 359 Logue D	
Sec. 001 MW 03:00PM - 04:15PM AH - 359 Wheeler J	

## ENGINEERING PHYSICS (EPHY)

Office: 131 Nielsen Hall  
Phone: 325-3961

ALL STUDENTS WITH MAJORS IN THE COLLEGE OF ENGINEERING ARE EXPECTED TO HAVE A LAPTOP COMPUTER THROUGHOUT THEIR CURRICULA.

<b>EPHY 2281 ENGR CO-OP PROGRAM</b>	1 hr.
Sec. *** Cd 1,3,4,7	
<b>EPHY 3960 HONORS READING</b>	1-3 hrs.
Sec. *** Cd 1,3,6	
<b>EPHY 3980 HONORS RESEARCH</b>	1-3 hrs.
Sec. *** Cd 1,3,6	
<b>EPHY 4232 LAB GLASSBLOWING</b>	2 hrs.
Sec. 001 Cd 1,2,4 TR 01:30PM - 04:20PM CHBA - 323 Cornell J	
EPHY Cross-Listed with: CHEM EPHY 4232 001 has a service charge of \$50.00.	
<b>EPHY 4990 SPECIAL STUDIES</b>	1-3 hrs.
Sec. *** Cd 1,2,7	
<b>EPHY 5980 RES MASTERS THESIS</b>	2-9 hrs.
Sec. *** Cd 7	
<b>EPHY 5990 SPECIAL STUDIES</b>	1-10 hrs.
Sec. *** Cd 1,2,7	
<b>EPHY 6980 RES DRS DISSERT</b>	2-16 hrs.
Sec. *** Cd 1,7	

## ENGLISH (ENGL)

Office: 113 Gittinger Hall  
Phone: 325-4661

<b>ENGL 0113 HAS A REMEDIAL COURSE FEE OF \$20.00 PER CREDIT HOUR.</b>	
<b>ENGL 0113 INTRO-COLL WRITING</b>	3 hrs.
Sec. 001 Cd 3 MWF 09:30AM - 10:20AM AH - 7H	
Sec. 002 Cd 3 MWF 11:30AM - 12:20PM AH - 7H	
Sec. 003 Cd 3 MWF 10:30AM - 11:20AM AH - 7H	
Sec. 004 Cd 3 MWF 11:30AM - 12:20PM GIH - 319	
<b>ENGL 1013 EXCHANGE ENGLISH</b>	3 hrs.
Sec. 001 TR 09:00AM - 10:15AM BL - 102 Reynolds J	
ENGL 1013 001 For International students only.	
Sec. 002 TR 10:30AM - 11:45AM BL - 102 Reynolds J	
ENGL 1013 002 For International students only.	
Sec. 003 TR 01:30PM - 02:45PM BURT - 119 Reynolds J	
ENGL 1013 003 For International students only.	
Sec. 004 TR 03:00PM - 04:15PM BURT - 119 Reynolds J	
ENGL 1013 004 For International students only.	

<b>ENGL 1113 IS A GEN ED CORE AREA I "ENGLISH COMPOSITION" COURSE.</b>	
<b>ENGL 1113 PRIN OF ENGL COMP</b>	3 hrs.
Sec. 001 MWF 01:30PM - 02:20PM GIH - 236	
ENGL 1113 001 Is a computer aided composition class.	

# Fall Semester 2004

ENGLISH (ENGL)

ENGLISH (ENGL)

CODES (Cd.): 1-Prerequisite Required. Consult Catalog for Prerequisites; 2-Permission of Instructor Required; 3-Permission of Department Required;  
4-Cross-Listed Course; 5-Irregularly Scheduled or Departmental Exams; 6-Honors Course; 7-S/U Graded Course

Sec. 002 MWF 08:30AM - 09:20AM GIH - 232  
ENGL 1113 002 Is a computer aided composition class.

Sec. 003 MWF 02:30PM - 03:20PM GIH - 236  
ENGL 1113 003 Is a computer aided composition class.

Sec. 004 MWF 11:30AM - 12:20PM GIH - 240  
ENGL 1113 004 Is a computer aided composition class.

Sec. 005 MWF 01:30PM - 02:20PM GIH - 232  
ENGL 1113 005 Is a computer aided composition class.

Sec. 006 MWF 02:30PM - 03:20PM GIH - 240  
ENGL 1113 006 Is a computer aided composition class.

Sec. 007 MWF 03:30PM - 04:20PM GIH - 240  
ENGL 1113 007 Is a computer aided composition class.

Sec. 008 TR 07:30AM - 08:45AM GIH - 240  
ENGL 1113 008 Is a computer aided composition class.

Sec. 009 TR 12:00PM - 01:15PM GIH - 232  
ENGL 1113 009 Is a computer aided composition class.

Sec. 010 MWF 07:30AM - 08:20AM GIH - 236  
ENGL 1113 010 Is a computer aided composition class.

Sec. 011 MWF 12:30PM - 01:20PM GIH - 240  
ENGL 1113 011 Is a computer aided composition class.

Sec. 012 MWF 08:30AM - 09:20AM GIH - 240  
ENGL 1113 012 Is a computer aided composition class.

Sec. 013 TR 03:00PM - 04:15PM GIH - 232  
ENGL 1113 013 Is a computer aided composition class.

Sec. 014 TR 03:00PM - 04:15PM GIH - 236  
ENGL 1113 014 Is a computer aided composition class.

Sec. 015 MWF 09:30AM - 10:20AM GIH - 236  
ENGL 1113 015 Is a computer aided composition class.

Sec. 016 MWF 01:30PM - 02:20PM GIH - 240  
ENGL 1113 016 Is a computer aided composition class.

Sec. 017 MWF 09:30AM - 10:20AM GIH - 240  
ENGL 1113 017 Is a computer aided composition class.

Sec. 018 TR 01:30PM - 02:45PM GIH - 236  
ENGL 1113 018 Is a computer aided composition class.

Sec. 019 TR 12:00PM - 01:15PM GIH - 236  
ENGL 1113 019 Is a computer aided composition class.

Sec. 020 TR 09:00AM - 10:15AM GIH - 240  
ENGL 1113 020 Is a computer aided composition class.

Sec. 021 MWF 10:30AM - 11:20AM GIH - 240  
ENGL 1113 021 Is a computer aided composition class.

Sec. 022 TR 10:30AM - 11:45AM GIH - 240  
ENGL 1113 022 Is a computer aided composition class.

Sec. 023 MWF 11:30AM - 12:20PM GIH - 232  
ENGL 1113 023 Is a computer aided composition class.

Sec. 024 MWF 03:30PM - 04:20PM GIH - 232  
ENGL 1113 024 Is a computer aided composition class.

Sec. 025 MWF 12:30PM - 01:20PM GIH - 236  
ENGL 1113 025 Is a computer aided composition class.

Sec. 026 MWF 12:30PM - 01:20PM FH - 319  
Sec. 027 MWF 12:30PM - 01:20PM GIH - 317 Hobbs C  
Sec. 028 MWF 03:30PM - 04:20PM PHSC - 416  
Sec. 029 MWF 08:30AM - 09:20AM GIH - 344  
Sec. 030 MWF 07:30AM - 08:20AM GIH - 332  
Sec. 031 MWF 11:30AM - 12:20PM AH - 301  
Sec. 032 MWF 10:30AM - 11:20AM GIH - 319  
Sec. 033 MWF 12:30PM - 01:20PM AH - 104  
Sec. 034 MWF 09:30AM - 10:20AM CEC - 439  
Sec. 035 MWF 10:30AM - 11:20AM AH - 301  
Sec. 036 MWF 03:30PM - 04:20PM GIH - 228  
Sec. 037 MWF 07:30AM - 08:20AM BURT - 210  
Sec. 038 TR 09:00AM - 10:15AM AH - 301  
Sec. 039 MWF 10:30AM - 11:20AM CEC - 119  
Sec. 040 Cd 3,6 MWF 11:30AM - 12:20PM DAHT - 906  
ENGL 1113 040 Requires permission of Honors Office for enrollment.

Sec. 041 MWF 09:30AM - 10:20AM FH - 303  
Sec. 042 MWF 11:30AM - 12:20PM FH - 319  
Sec. 043 MWF 11:30AM - 12:20PM AH - 112  
Sec. 044 MWF 12:30PM - 01:20PM AH - 112  
Sec. 045 MWF 08:30AM - 09:20AM FH - 304  
Sec. 046 MWF 09:30AM - 10:20AM FH - 304  
Sec. 047 MWF 10:30AM - 11:20AM FH - 304  
Sec. 048 MWF 11:30AM - 12:20PM HEST - 213B  
Sec. 049 TR 09:00AM - 10:15AM FH - 304  
Sec. 050 MWF 10:30AM - 11:20AM GIH - 317  
Sec. 051 MWF 12:30PM - 01:20PM GIH - 326  
Sec. 052 MWF 11:30AM - 12:20PM DAHT - 907  
Sec. 053 MWF 10:30AM - 11:20AM HEST - 213A  
Sec. 054 MWF 12:30PM - 01:20PM CEC - 31  
Sec. 055 MWF 09:30AM - 10:20AM PHSC - 122  
Sec. 056 MWF 09:30AM - 10:20AM GIH - 332  
Sec. 057 MWF 02:30PM - 03:20PM BL - 104  
Sec. 058 MWF 09:30AM - 10:20AM ECH - 338  
Sec. 059 TR 07:30AM - 08:45AM GIH - 317  
Sec. 060 MWF 10:30AM - 11:20AM GIH - 338  
Sec. 061 MWF 12:30PM - 01:20PM GIH - 338  
Sec. 062 TR 01:30PM - 02:45PM FH - 319  
Sec. 063 MWF 09:30AM - 10:20AM GIH - 350  
Sec. 064 MWF 10:30AM - 11:20AM GIH - 350  
Sec. 065 MWF 12:30PM - 01:20PM DAHT - 906  
Sec. 066 TR 03:00PM - 04:15PM PHSC - 225  
Sec. 067 MWF 03:30PM - 04:20PM GH - 101  
Sec. 068 MWF 11:30AM - 12:20PM BURT - 119  
Sec. 069 MWF 09:30AM - 10:20AM GIH - 332  
Sec. 070 MWF 10:30AM - 11:20AM BURT - 201

Sec. 071 MWF 10:30AM - 11:20AM GIH - 332  
Sec. 072 MWF 07:30AM - 08:20AM GH - 103  
Sec. 073 MWF 02:30PM - 03:20PM KH - 134  
Sec. 074 MWF 08:30AM - 09:20AM GH - 103  
Sec. 075 MWF 09:30AM - 10:20AM GH - 103  
Sec. 076 TR 09:00AM - 10:15AM FH - 336  
Sec. 077 MWF 09:30AM - 10:20AM CEC - 31  
Sec. 078 MWF 12:30PM - 01:20PM DAHT - 104  
Sec. 079 MWF 10:30AM - 11:20AM BURT - 119  
Sec. 080 MWF 09:30AM - 10:20AM BURT - 201  
Sec. 081 MWF 08:30AM - 09:20AM BURT - 229  
Sec. 082 TR 07:30AM - 08:45AM BURT - 201  
Sec. 083 MWF 10:30AM - 11:20AM BURT - 210  
Sec. 084 TR 01:30PM - 02:45PM BURT - 201  
Sec. 085 MWF 08:30AM - 09:20AM FH - 319  
Sec. 086 MWF 08:30AM - 09:20AM GIH - 350  
Sec. 087 MWF 10:30AM - 11:20AM FH - 336  
Sec. 088 MWF 07:30AM - 08:20AM COH - 244  
Sec. 089 MWF 12:30PM - 01:20PM COH - 244  
Sec. 090 MWF 11:30AM - 12:20PM COH - 244  
Sec. 091 MWF 10:30AM - 11:20AM CEC - 31  
Sec. 092 MWF 09:30AM - 10:20AM CEC - 119  
Sec. 093 MWF 08:30AM - 09:20AM COH - 246  
Sec. 094 MWF 11:30AM - 12:20PM COH - 246  
Sec. 095 MWF 12:30PM - 01:20PM FH - 303  
Sec. 096 MWF 08:30AM - 09:20AM FH - 334  
Sec. 097 MWF 10:30AM - 11:20AM FH - 334  
Sec. 098 MWF 11:30AM - 12:20PM FH - 334  
Sec. 099 MWF 12:30PM - 01:20PM FH - 334  
Sec. 100 TR 01:30PM - 02:45PM FH - 336  
Sec. 101 TR 03:00PM - 04:15PM FH - 336  
Sec. 102 MWF 08:30AM - 09:20AM FH - 336  
Sec. 103 MWF 09:30AM - 10:20AM FH - 336  
Sec. 104 Cd 3 MWF 11:30AM - 12:20PM FH - 336  
ENGL 1113 104 For International students only.  
Sec. 105 Cd 3 MWF 12:30PM - 01:20PM FH - 336  
ENGL 1113 105 For International students only.

Sec. 900 TR 04:30PM - 05:45PM GIH - 240  
ENGL 1113 900 Is a computer aided composition class.

Sec. 901 MW 04:30PM - 05:45PM GIH - 236  
ENGL 1113 901 Is a computer aided composition class.

Sec. 902 MW 04:30PM - 05:45PM GIH - 232  
ENGL 1113 902 Is a computer aided composition class.

Sec. 903 MW 06:00PM - 07:15PM GIH - 236  
ENGL 1113 903 Is a computer aided composition class.

Sec. 904 TR 04:30PM - 05:45PM GIH - 236  
ENGL 1113 904 Is a computer aided composition class.

Sec. 905 T 06:30PM - 09:20PM GIH - 240  
ENGL 1113 905 Is a computer aided composition class.

Sec. 906 TR 04:30PM - 05:45PM PHSC - 212  
Sec. 907 MW 04:30PM - 05:45PM DAHT - 104

**ENGL 1213 IS A GEN ED CORE AREA I "ENGLISH COMPOSITION" COURSE. 3 hrs.**  
**ENGL 1213 PRIN OF ENGL COMP 3 hrs.**

Sec. 001 Cd 1 MWF 08:30AM - 09:20AM GIH - 236  
ENGL 1213 001 Is a computer aided composition class.

Sec. 002 Cd 1 MWF 09:30AM - 10:20AM GIH - 232  
ENGL 1213 002 Is a computer aided composition class.

Sec. 003 Cd 1 TR 03:00PM - 04:15PM GIH - 240  
ENGL 1213 003 Is a computer aided composition class.

Sec. 004 Cd 1 TR 01:30PM - 02:45PM GIH - 240  
ENGL 1213 004 Is a computer aided composition class.

Sec. 005 Cd 1 TR 07:30AM - 08:45AM GIH - 232  
ENGL 1213 005 Is a computer aided composition class.

Sec. 006 Cd 1 TR 09:00AM - 10:15AM GIH - 236  
ENGL 1213 006 Is a computer aided composition class.

Sec. 007 Cd 1 TR 12:00PM - 01:15PM GIH - 240  
ENGL 1213 007 Is a computer aided composition class.

Sec. 008 Cd 1 MWF 03:30PM - 04:20PM GIH - 236  
ENGL 1213 008 Is a computer aided composition class.

Sec. 009 Cd 1 MWF 12:30PM - 01:20PM GIH - 232  
ENGL 1213 009 Is a computer aided composition class.

Sec. 010 Cd 1 MWF 07:30AM - 08:20AM GIH - 240  
ENGL 1213 010 Is a computer aided composition class.

Sec. 011 Cd 1 MWF 02:30PM - 03:20PM GIH - 232  
ENGL 1213 011 Is a computer aided composition class.

Sec. 012 Cd 1 TR 10:30AM - 11:45AM GIH - 236  
ENGL 1213 012 Is a computer aided composition class.

Sec. 013 Cd 1 MWF 07:30AM - 08:20AM GIH - 338  
Sec. 014 Cd 1 TR 12:00PM - 01:15PM ARM - 105  
Sec. 015 Cd 1 MWF 10:30AM - 11:20AM DAHT - 907  
Sec. 016 Cd 1 MWF 09:30AM - 10:20AM AH - 301  
Sec. 017 Cd 1 MWF 08:30AM - 09:20AM GIH - 338  
Sec. 018 Cd 1 TR 01:30PM - 02:45PM BURT - 229  
Sec. 019 Cd 1 MWF 12:30PM - 01:20PM GIH - 332  
Sec. 020 Cd 1 MWF 12:30PM - 01:20PM PHSC - 121  
Sec. 021 Cd 1 MWF 08:30AM - 09:20AM PHSC - 359  
Sec. 022 Cd 1 TR 01:30PM - 02:45PM CARN - 208A  
Sec. 023 Cd 1 MWF 10:30AM - 11:20AM GIH - 344  
Sec. 024 Cd 1 MWF 10:30AM - 11:20AM GH - 102  
Sec. 025 Cd 1 MWF 03:30PM - 04:20PM GH - 103  
Sec. 026 Cd 1 MWF 08:30AM - 09:20AM PHSC - 363  
Sec. 027 Cd 1 TR 01:30PM - 02:45PM HEST - 213B  
Sec. 028 Cd 1 MWF 10:30AM - 11:20AM BURT - 229  
Sec. 029 Cd 1 MWF 09:30AM - 10:20AM PHSC - 120  
Sec. 030 Cd 1 MWF 10:30AM - 11:20AM PHSC - 223  
Sec. 031 Cd 1 MWF 10:30AM - 11:20AM PHSC - 212

Sec. 032 Cd 1 MWF 03:30PM - 04:20PM GIH - 350  
Sec. 033 Cd 1 MWF 08:30AM - 09:20AM GIH - 326  
Sec. 034 Cd 1 MWF 01:30PM - 02:20PM FH - 319  
Sec. 035 Cd 1 MWF 01:30PM - 02:20PM CEC - 441  
Sec. 036 Cd 1 MWF 03:30PM - 04:20PM PHSC - 212  
Sec. 037 Cd 1 MWF 08:30AM - 09:20AM DAHT - 907  
Sec. 038 Cd 1 MWF 09:30AM - 10:20AM PHSC - 100  
Sec. 039 Cd 1 MWF 10:30AM - 11:20AM PHSC - 100  
Sec. 900 Cd 1 T 06:30PM - 09:20PM GIH - 332  
Sec. 901 Cd 1 TR 04:30PM - 05:45PM GIH - 232  
ENGL 1213 901 Is a computer aided composition class.  
Cd 1 GIH - 113  
ONLINE ORIENTATION REQUIRED. [Click here for Online Course Information](#)  
ENGL 1213 995 This course is taught on the internet.

**ENGL 1913 HLTH PROF WRITING 3 hrs.**  
Sec. 995 Cd 1 MWF 08:30AM - 09:20AM GIH - 113 Whitman A  
ONLINE ORIENTATION REQUIRED. [Click here for Online Course Information](#)  
ENGL 1913 995 This course is taught on the internet.

**ENGL 2003 INTRO TO WORLD LIT 3 hrs.**  
Sec. 995 Cd 1,4 CANCELLED

**ENGL 2113 ENGL WRITE-INTL 3 hrs.**  
Sec. 001 Cd 1,3 TR 10:30AM - 11:45AM KH - 330

**ENGL 2123 CREATIVE WRITING 3 hrs.**  
Sec. 001 Cd 3 TR 03:00PM - 04:15PM GIH - 319 Kamau K

**ENGL 2213 FICTION 3 hrs.**  
Sec. 001 MWF 01:30PM - 02:20PM GIH - 332  
ENGL 2213 001 Is a GenEd Core Area IV "Under Artistic Forms" course.

**ENGL 2223 POETRY 3 hrs.**  
Sec. 001 TR 01:30PM - 02:45PM GIH - 350 Gross D  
ENGL 2223 001 Is a GenEd Core Area IV "Under Artistic Forms" course.

**ENGL 2243 FILM NARRATIVE 3 hrs.**  
Sec. 001 Cd 1 TR 12:00PM - 01:15PM GIH - 317 Rapf J  
W 06:00PM - 08:00PM  
ENGL 2243 001 Is a GenEd Core Area IV "Under Artistic Forms" course.  
FILM SCREENINGS ON WEDNESDAY EVENINGS 6-8 PM.  
ENGL 2243 001 has a service charge of \$35.00.

**ENGL 2313 INTRO-CRIT RDRG/WRIT 3 hrs.**  
Sec. 001 Cd 1 MWF 09:30AM - 10:20AM GIH - 319 Frank L  
ENGL 2313 001 For Majors only.

Sec. 002 Cd 1 TR 12:00PM - 01:15PM PHSC - 117 Schleifer R  
ENGL 2313 002 For Majors only.

Sec. 003 Cd 1 MW 01:30PM - 02:45PM GIH - 338  
ENGL 2313 003 For Majors only.

**ENGL 2413 INTRO TO LITERATURE 3 hrs.**  
Sec. 001 MWF 10:30AM - 11:20AM AH - 359  
ENGL 2413 001 Is a GenEd Core Area IV "Under Artistic Forms" course.  
Sec. 002 MWF 09:30AM - 10:20AM GLCH - 332  
ENGL 2413 002 Is a GenEd Core Area IV "Under Artistic Forms" course.

**ENGL 2433 WORLD LIT TO 1700 3 hrs.**  
Sec. 001 Cd 1 TR 09:00AM - 10:15AM GIH - 317 Yoch J  
ENGL 2433 001 Is a GenEd Core Area IV "Western Civ & Culture" course.

**ENGL 2513 INTRO/SHAKESPEARE 3 hrs.**  
Sec. 001 TR 01:30PM - 02:45PM GIH - 338 Ng S  
ENGL 2513 001 has a service charge of \$10.00.

**ENGL 2543 ENGL LIT 1375-1700 3 hrs.**  
Sec. 001 Cd 1 TR 10:30AM - 11:45AM GIH - 326 Ng S  
ENGL 2543 001 Is a GenEd Core Area IV "Western Civ & Culture" course.

Sec. 002 Cd 1 MWF 02:30PM - 03:20PM GIH - 326  
ENGL 2543 002 Is a GenEd Core Area IV "Western Civ & Culture" course.

**ENGL 2713 BLACK LIT IN THE US 3 hrs.**  
Sec. 001 Cd 1 TR 03:00PM - 04:15PM GIH - 344 John C

**ENGL 2733 AMER IND LIT-EARLY 3 hrs.**  
Sec. 001 Cd 1 MWF 11:30AM - 12:20PM GIH - 350 Hobson G

**ENGL 2773 AMERICAN LITERATURE 3 hrs.**  
Sec. 001 TR 10:30AM - 11:45AM GIH - 338 Homestead M  
ENGL 2773 001 Is a GenEd Core Area IV "Western Civ & Culture" course.

Sec. 002 TR 03:00PM - 04:15PM GIH - 332 Mc Donald W  
ENGL 2773 002 Is a GenEd Core Area IV "Western Civ & Culture" course.

**ENGL 3033 BRIT WOMEN WRITERS 3 hrs.**  
Sec. 001 Cd 1 TR 01:30PM - 02:45PM GIH - 332 Bannet E

**ENGL 3103 TOPICS-ADV COMP 3 hrs.**  
Sec. 001 Cd 1,3 MW 01:30PM - 02:45PM GIH - 309  
ENGL 3103 001 Is a GenEd Core Area I "English Composition" course.

Sec. 002 Cd 1,3 TR 10:30AM - 11:45AM GIH - 319 Kates S  
ENGL 3103 002 Is a GenEd Core Area I "English Composition" course.

**ENGL 3123 FICTION WRITING 3 hrs.**  
Sec. 900 Cd 1,3 T 04:30PM - 07:00PM GIH - 309 Kamau K

# Fall Semester 2004

## ENGLISH (ENGL)

## ENVIRONMENTAL SCIENCE (E S)

CODES (Cd.): 1-Prerequisite Required. Consult Catalog for Prerequisites; 2-Permission of Instructor Required; 3-Permission of Department Required;  
4-Cross-Listed Course; 5-Irregularly Scheduled or Departmental Exams; 6-Honors Course; 7-S/U Graded Course

<b>ENGL 3133 POETRY WRITING</b>	3 hrs.
Sec. 001 Cd 1,3 MW 01:30PM - 02:45PM GIH - 319 Jeffers H	
<b>ENGL 3143 LITERACY &amp; RHETORIC</b>	3 hrs.
Sec. 001 Cd 1 MWF 11:30AM - 12:20PM GIH - 332	
ENGL 3143 001 Is a GenEd Core Area IV "Western Civ & Culture" course.	
<b>ENGL 3153 TECHNICAL WRITING</b>	3 hrs.
Sec. 001 Cd 1,3 TR 10:30AM - 11:45AM GIH - 232	
ENGL 3153 001 Is a computer aided composition class.	
Sec. 002 Cd 1,3 MWF 10:30AM - 11:20AM GIH - 232	
ENGL 3153 002 Is a computer aided composition class.	
Sec. 003 Cd 1,3 TR 09:00AM - 10:15AM GIH - 232	
ENGL 3153 003 Is a computer aided composition class.	
Sec. 004 Cd 1,3 MWF 11:30AM - 12:20PM GIH - 236	
ENGL 3153 004 Is a computer aided composition class.	
Sec. 005 Cd 1,3 MWF 10:30AM - 11:20AM GIH - 236	
ENGL 3153 005 Is a computer aided composition class.	
Sec. 006 Cd 1,3 TR 01:30PM - 02:45PM GIH - 232	
ENGL 3153 006 Is a computer aided composition class.	
Sec. 007 Cd 1,3 TR 03:00PM - 04:15PM GIH - 350 Welch K	
<b>ENGL 3253 ELY 20C AM IND LIT</b>	3 hrs.
Sec. 900 Cd 1 TR 04:30PM - 05:45PM GIH - 350 Womack C	
<b>ENGL 3273 COMEDY THROUGH FILM</b>	3 hrs.
Sec. 001 Cd 1 T 06:00PM - 08:00PM GIH - 317 Rapf J	
TR 03:00PM - 04:15PM	
FILM SCREENINGS ON TUESDAY EVENINGS 6-8 PM.	
ENGL 3273 001 has a service charge of \$35.00.	
<b>ENGL 3283 MUSKOGEE LITERATURE</b>	3 hrs.
Sec. 001 Cd 1 TR 03:00PM - 04:15PM GIH - 338 Womack C	
<b>ENGL 3313 INTRO LIT-CULTR STD</b>	3 hrs.
Sec. 001 Cd 1 MWF 01:30PM - 02:20PM GIH - 326 Cottom D	
ENGL 3313 001 For Majors only.	
Sec. 002 Cd 1 TR 09:00AM - 10:15AM GIH - 338 Keresztesi R	
ENGL 3313 002 For Majors only.	
<b>ENGL 3323 GENDER/CULTURE TEXT</b>	3 hrs.
Sec. 001 Cd 1 TR 09:00AM - 10:15AM GIH - 326 Homestead M	
ENGL 3323 001 Is a GenEd Core Area IV "Western Civ & Culture" course.	
<b>ENGL 3463 AMERICAN FICTION</b>	3 hrs.
Sec. 001 Cd 1 TR 03:00PM - 04:15PM AH - 350 Sawaya F	
ENGL 3463 001 Is a GenEd Core Area IV "Western Civ & Culture" course.	
<b>ENGL 3483 NATIVE AMER WRITERS</b>	3 hrs.
Sec. 001 Cd 1,3 MW 01:30PM - 02:45PM GIH - 344 Warrior R	
ENGL 3483 001 Is a GenEd Core Area IV "Non-Western Culture" course.	
<b>ENGL 3960 HONORS READING</b>	1-3 hrs.
Sec. *** Cd 1,3,6	
<b>ENGL 3980 HONORS RESEARCH</b>	1-3 hrs.
Sec. *** Cd 1,3,6	
<b>ENGL 4003 MVMT IN WORLD LIT</b>	3 hrs.
Sec. 001 Cd 1,4 MW 03:00PM - 04:15PM GIH - 332 Davis R	
ENGL Cross-Listed with: MLLL	
ENGL 4003 001 Is a GenEd Core Area IV "Western Civ & Culture" course.	
<b>ENGL 4023 LITERARY MOVEMENTS</b>	3 hrs.
Sec. 001 Cd 1 MWF 11:30AM - 12:20PM GIH - 344	
<b>ENGL 4033 INDIG POLITIC WRIT</b>	3 hrs.
Sec. 900 Cd 1 M 04:30PM - 07:20PM GIH - 317 Warrior R	
<b>ENGL 4243 ISSUES-CULTURAL STU</b>	3 hrs.
Sec. 900 Cd 1 TR 04:30PM - 05:45PM GIH - 317 Leitch V	
<b>ENGL 4343 INDIAN-AM POP CULTR</b>	3 hrs.
Sec. 001 MWF 12:30PM - 01:20PM GIH - 350 Hobson G	
ENGL 4343 001 Is a GenEd Core Area IV "Non-Western Culture" course.	
<b>ENGL 4423 MODERN EUROP NOVEL</b>	3 hrs.
Sec. 001 Cd 1 TR 10:30AM - 11:45AM GIH - 344 Gross D	
ENGL 4423 001 Is a GenEd Core Area IV "Western Civ & Culture" course.	
<b>ENGL 4523 SHAKESPEARE COMEDY</b>	3 hrs.
Sec. 010 Cd 1 TR 10:30AM - 11:45AM GIH - 317 Yoch J	
Corequisite: ENGL 4523 011 thr ENGL 4523 013	
ENGL 4523 010 Is a GenEd Core Area IV "Western Civ & Culture" course.	
ENGL 4523 010 has a service charge of \$10.00.	
<b>ENGL 4523 LAB-ENGL 4523-010</b>	0 hrs.
Sec. 011 Cd 1 M 03:00PM - 05:00PM GIH - 344 Yoch J	
Corequisite: ENGL 4523 010	
ENGL 4523 011 Is a GenEd Core Area IV "Western Civ & Culture" course.	
Sec. 012 Cd 1 T 04:30PM - 06:20PM GIH - 344 Yoch J	
Corequisite: ENGL 4523 010	
ENGL 4523 012 Is a GenEd Core Area IV "Western Civ & Culture" course.	
Sec. 013 Cd 1 R 04:30PM - 06:20PM GIH - 344 Yoch J	
Corequisite: ENGL 4523 010	
ENGL 4523 013 Is a GenEd Core Area IV "Western Civ & Culture" course.	
<b>ENGL 4823 AM NOVEL SINCE 1920</b>	3 hrs.
Sec. 001 Cd 1 TR 12:00PM - 01:15PM GIH - 350 Keresztesi R	

<b>ENGL 4833 20TH C AMER POETRY</b>	3 hrs.
Sec. 900 Cd 1 TR 04:30PM - 05:45PM GIH - 332 Mc Donald W	
<b>ENGL 4853 ENGLISH CAPSTONE</b>	3 hrs.
Sec. 001 Cd 1,3 TR 12:00PM - 01:15PM PHSC - 121 Bannet E	
ENGL 4853 001 Is a GenEd Core Area V "Senior Capstone" course.	
Sec. 002 Cd 1,3 TR 01:30PM - 02:45PM GIH - 326 Velle A	
ENGL 4853 002 Is a GenEd Core Area V "Senior Capstone" course.	
<b>ENGL 4933 ADV POETRY WRITING</b>	3 hrs.
Sec. 900 Cd 1,3 W 05:30PM - 08:20PM DAHT - 906 Jeffers H	
<b>ENGL 4990 INDEPENDENT STUDY</b>	1-3 hrs.
Sec. *** Cd 1,2,3	
<b>ENGL 5003 FIN DE SIECLE AMER</b>	3 hrs.
Sec. 900 Cd 1 TR 04:30PM - 07:20PM GIH - 309 Sawaya F	
<b>ENGL 5113 TEACH COLL COMP/LIT</b>	3 hrs.
Sec. 001 Cd 1,3 TR 12:00PM - 01:15PM GIH - 319 Mair D	
<b>ENGL 5373 TOPICS IN NA LIT</b>	3 hrs.
Sec. 001 Cd 1,3 TR 10:30AM - 11:45AM GIH - 350 Velle A	
<b>ENGL 5423 CLASSICAL RHET THRY</b>	3 hrs.
Sec. 001 Cd 1,3 TR 01:30PM - 02:45PM GIH - 309 Welch K	
<b>ENGL 5453 RHET, COMP, &amp; LIT</b>	3 hrs.
Sec. 001 Cd 1,3 TR 09:00AM - 10:15AM GIH - 319 Kates S	
<b>ENGL 5623 SEM-20TH C ENGL LIT</b>	3 hrs.
Sec. 001 Cd 1,3 TR 03:00PM - 04:15PM GIH - 309 Schleifer R	
<b>ENGL 5813 BLACK/COLONIAL/GNDR</b>	3 hrs.
Sec. 900 Cd 1,3 T 06:00PM - 08:50PM GIH - 350 John C	
<b>ENGL 5933 ADV POETRY WRITING</b>	3 hrs.
Sec. 900 Cd 1,3 W 05:30PM - 08:20PM DAHT - 906 Jeffers H	
<b>ENGL 5960 DIRECTED READINGS</b>	1-4 hrs.
Sec. *** Cd 1,3,7	
<b>ENGL 5960 DIRECTED READING</b>	1-4 hrs.
Sec. *** Cd 1,3,7	
<b>ENGL 5960 DIRECTED READINGS</b>	1-4 hrs.
Sec. *** Cd 1,3,7	
<b>ENGL 5960 DIRECTED READING</b>	1-4 hrs.
Sec. *** Cd 1,3,7	
<b>ENGL 5960 DIRECTED READINGS</b>	1-4 hrs.
Sec. *** Cd 1,3,7	
<b>ENGL 5960 DIRECTED READING</b>	1-4 hrs.
Sec. *** Cd 1,3,7	
<b>ENGL 5960 DIRECTED READINGS</b>	1-4 hrs.
Sec. *** Cd 1,3,7	
<b>ENGL 5960 DIRECTED READING</b>	1-4 hrs.
Sec. *** Cd 1,3,7	
<b>ENGL 5980 RES MASTERS THESIS</b>	2-9 hrs.
Sec. *** Cd 1,7	
<b>ENGL 6503 RES SM-MEDIEVAL LIT</b>	3 hrs.
Sec. 001 Cd 1,3 TR 12:00PM - 01:15PM GIH - 319 Ransom D	
<b>ENGL 6980 RES DRS DISSERT</b>	2-16 hrs.
Sec. *** Cd 1,7	

## ENVIRONMENTAL DESIGN (EN D)

Office: 162 Gould Hall	
Phone: 325-2444	
<b>EN D 1011 INTRO-BUILT ENVIRON</b>	1 hr.
Sec. 001 T 11:30AM - 12:20PM DAH - 128 Myers C	
EN D 1011-001 IS FOR INTERIOR DESIGN MAJORS ONLY.	
EN D 1011 001 Restricted to certain majors. Consult department.	
EN D 1011 001 has a service charge of \$ 3.00.	
<b>EN D 1511 VISUAL ACUITY</b>	1 hr.
Sec. 001 R 11:30AM - 12:20PM DAH - 128 Caldwell M	
EN D 1511-001 IS FOR INTERIOR DESIGN MAJORS ONLY.	
EN D 1511 001 Restricted to certain majors. Consult department.	
EN D 1511 001 has a service charge of \$ 3.00.	

<b>EN D 2143 GRAPHICS II</b>	3 hrs.
Sec. 001 Cd 1 MWF 01:30PM - 03:20PM GH - 202 Boeck D	
Corequisite: END 2534 001	
EN D 2143-001 IS FOR INTERIOR DESIGN MAJORS ONLY.	
EN D 2143 001 Restricted to certain majors. Consult department.	
EN D 2143 001 has a service charge of \$ 3.00.	
Sec. 002 Cd 1 MWF 01:30PM - 03:20PM GH - 202 Boeck D	
Corequisite: END 2534 002	
EN D 2143-002 IS FOR INTERIOR DESIGN MAJORS ONLY.	
EN D 2143 002 Restricted to certain majors. Consult department.	
EN D 2143 002 has a service charge of \$ 3.00.	
<b>EN D 2212 NATURE &amp; USE-MATLS</b>	2 hrs.
Sec. 001 TR 12:30PM - 01:20PM DAH - 128 Patterson T	
EN D 2212 001 For Majors only.	
EN D 2212 001 has a service charge of \$ 3.00.	
<b>EN D 2534 DESIGN II</b>	4 hrs.
Sec. 001 Cd 1 MWF 03:30PM - 05:20PM GH - 202 Biddick J	
Corequisite: END 2143 001	
EN D 2534-001 IS FOR INTERIOR DESIGN MAJORS ONLY.	
EN D 2534 001 Restricted to certain majors. Consult department.	
EN D 2534 001 has a service charge of \$ 3.00.	
Sec. 002 Cd 1 MWF 03:30PM - 05:20PM GH - 202 Biddick J	
Corequisite: END 2143 002	
EN D 2534-002 IS FOR INTERIOR DESIGN MAJORS ONLY.	
EN D 2534 002 Restricted to certain majors. Consult department.	
EN D 2534 002 has a service charge of \$ 3.00.	

## ENVIRONMENTAL SCIENCE (E S)

Office: 334 Carson Eng Ctr	
Phone: 325-5912	
ALL STUDENTS WITH MAJORS IN THE COLLEGE OF ENGINEERING ARE EXPECTED TO HAVE A LAPTOP COMPUTER THROUGHOUT THEIR CURRICULA.	
<b>E S 2281 ENGR CO-OP PROGRAM</b>	1 hr.
Sec. *** Cd 1,3,4,7	
<b>E S 2313 INTRO TO MB AND FP</b>	3 hrs.
Sec. 001 Cd 1 TR 09:00AM - 10:15AM CEC - 117 Butler E	
E S 2313 001 For Majors only.	
E S 2313 001 has a service charge of \$10.00.	
<b>E S 3603 ENVIR PROTECTION</b>	3 hrs.
Sec. 001 Cd 1 TR 01:30PM - 02:45PM SEC - A0236 Nelson D	
E S 3603 001 has a service charge of \$20.00.	
<b>E S 3960 HONORS READING</b>	1-3 hrs.
Sec. *** Cd 1,3,6	
<b>E S 3980 HONORS RESEARCH</b>	1-3 hrs.
Sec. *** Cd 1,3,6	
<b>E S 4114 AQUATIC CHEMISTRY</b>	4 hrs.
Sec. 010 Cd 1,4 MWF 09:30AM - 10:20AM FH - 334 Butler E	
Corequisite: ES 4114 011	
E S Cross-Listed with: CE	
E S 4114 010 has a service charge of \$75.00.	
<b>E S 4114 LAB-E S 4114-010</b>	0 hrs.
Sec. 011 Cd 1,4 F 12:00PM - 03:20PM CEC - 206 Butler E	
Corequisite: ES 4114 010	
E S Cross-Listed with: CE	
<b>E S 4263 HAZ &amp; SOLID WST MGT</b>	3 hrs.
Sec. 001 Cd 1,4 M 04:00PM - 07:00PM CEC - 439 Nelson D	
E S Cross-Listed with: CE	
E S 4263 001 has a service charge of \$35.00.	
<b>E S 4324 ENV BIOLOGY &amp; ECOLO</b>	4 hrs.
Sec. 010 Cd 1 TR 10:30AM - 11:45AM CEC - 439 Naim R	
Corequisite: ES 4324 011	
E S 4324 010 has a service charge of \$75.00.	
<b>E S 4324 LAB-E S 4324-010</b>	0 hrs.
Sec. 011 Cd 1 T 03:00PM - 06:00PM CEC - S0011 Naim R	
Corequisite: ES 4324 010	
<b>E S 4813 PROFESSNL PRACTICE</b>	3 hrs.
Sec. 001 Cd 1 R 02:30PM - 05:20PM CEC - S0011 Knox R	
<b>E S 4980 SENIOR RESEARCH</b>	1-6 hrs.
Sec. *** Cd 1,7	
<b>E S 5010 ENVIR SCI PROBLEMS</b>	1-3 hrs.
Sec. *** Cd 1,7	

# Fall Semester 2004

## ENVIRONMENTAL SCIENCE (E S)

## FRENCH (FR)

CODES (Cd): 1-Prerequisite Required. Consult Catalog for Prerequisites; 2-Permission of Instructor Required; 3-Permission of Department Required;  
4-Cross-Listed Course; 5-Irregularly Scheduled or Departmental Exams; 6-Honors Course; 7-S/U Graded Course

E S 5010 020 has a service charge of \$20.00.		
<b>E S 5010 CORP ENVIRON MGMT</b>		<b>3 hrs.</b>
Sec. 025	Cd 1.7 TR 12:00PM - 01:15PM SEC - A0133	Meo M
E S 5010 025 has a service charge of \$20.00.		
<b>E S 5114 AQUATIC CHEMISTRY</b>		<b>4 hrs.</b>
Sec. 010	Cd 1.4 MWF 09:30AM - 10:20AM FH - 334	Butler E
Corequisite: ES 5114 011		
E S Cross-Listed with: CE		
E S 5114 010 has a service charge of \$60.00.		
<b>E S 5114 LAB-E S 5114-010</b>		<b>0 hrs.</b>
Sec. 011	Cd 1.4 F 12:00PM - 03:20PM CEC - 206	Butler E
Corequisite: ES 5114 010		
E S Cross-Listed with: CE		
<b>E S 5283 ENV ORGANIC CHEM</b>		<b>3 hrs.</b>
Sec. 001	Cd 1 MW 10:30AM - 11:45AM CEC - S0011	Nanny M
<b>E S 5324 ENV BIOLOGY &amp; ECOLO</b>		<b>4 hrs.</b>
Sec. 010	Cd 1 TR 10:30AM - 11:45AM CEC - 439	Nairn R
Corequisite: ES 5324 011		
E S 5324 010 has a service charge of \$75.00.		
<b>E S 5324 LAB-E S 5324-010</b>		<b>0 hrs.</b>
Sec. 011	Cd 1 T 03:00PM - 06:00PM CEC - S0011	Nairn R
Corequisite: ES 5324 010		
<b>E S 5980 RES MASTERS THESIS</b>		<b>2-9 hrs.</b>
Sec. ***	Cd 1.7	
<b>E S 6210 SPECIAL TOPICS</b>		<b>1-6 hrs.</b>
Sec. ***	Cd 1,2,7	
E S 6210 019 has a service charge of \$15.00.		
<b>E S 6980 RES DRS DISSERT</b>		<b>2-12 hrs.</b>
Sec. ***	Cd 1,7	

## FILM AND VIDEO STUDIES (FVS)

Office: 302 Science Hall  
Phone: 325-3020

<b>FVS 1013 INTRO-FILM &amp; VIDEO</b>		<b>3 hrs.</b>
Sec. 001	TR 12:00PM - 01:15PM GLCH - 233	
FVS 1013 001 Is a GenEd Core Area IV "Under Artistic Forms" course.		
FVS 1013-001 FILM SCREENING WEDNESDAYS 6-8 PM.		
FVS 1013 001 Has additional meeting time. Consult department.		
FVS 1013 001 For Majors only.		
FVS 1013 001 has a service charge of \$30.00.		
Sec. 010	W 06:00PM - 09:00PM OMU - 218	Nedeljkovich M
Corequisite: FVS 1013 011 thr FVS 1013 014		
FVS 1013 010 Is a GenEd Core Area IV "Under Artistic Forms" course.		
STUDENTS MUST ENROLL IN ONE OF THE FOLLOWING DISCUSSION SECTIONS AS A COREQUISITE: FVS 1013 011 THROUGH 014.		
FVS 1013 010 For Non-Majors only.		
FVS 1013 010 has a service charge of \$30.00.		
<b>FVS 1013 DISC-FVS 1013-010</b>		<b>0 hrs.</b>
Sec. 011	T 12:30PM - 01:20PM GH - 103	
Corequisite: FVS 1013 010		
FVS 1013 011 Is a GenEd Core Area IV "Under Artistic Forms" course.		
Sec. 012	R 12:30PM - 01:20PM GH - 103	
Corequisite: FVS 1013 010		
FVS 1013 012 Is a GenEd Core Area IV "Under Artistic Forms" course.		
Sec. 013	T 01:30PM - 02:20PM GH - 102	
Corequisite: FVS 1013 010		
FVS 1013 013 Is a GenEd Core Area IV "Under Artistic Forms" course.		
Sec. 014	R 01:30PM - 02:20PM GH - 102	
Corequisite: FVS 1013 010		
FVS 1013 014 Is a GenEd Core Area IV "Under Artistic Forms" course.		
<b>FVS 2013 FILM HIST TO 1945</b>		<b>3 hrs.</b>
Sec. 001	Cd 1 TR 10:30AM - 11:45AM FH - 303	Sturtevant V
FVS 2013-001 FILM SCREENING TUESDAYS 6-8 PM.		
FVS 2013 001 Has additional meeting time. Consult department.		
FVS 2013 001 has a service charge of \$30.00.		
<b>FVS 2123 ACTING FOR CAMERA</b>		<b>3 hrs.</b>
Sec. 001	Cd 1 TR 03:00PM - 04:15PM BURT - 201	Cox D
Sec. 900	Cd 1 M 06:00PM - 09:00PM BL - 102	Cox D
<b>FVS 3213 MEDIA THEORIES</b>		<b>3 hrs.</b>
Sec. 001	Cd 1 TR 09:00AM - 10:15AM SEC - P0207	Rhodes G
FVS 3213 001 has a service charge of \$15.00.		
<b>FVS 3223 DOC FILM/NAR N-FICT</b>		<b>3 hrs.</b>
Sec. 001	Cd 1 MW 03:00PM - 04:15PM BURT - 201	White K
FVS 3223 001 has a service charge of \$30.00.		
<b>FVS 3243 HISPANIC CINEMA</b>		<b>3 hrs.</b>
Sec. 900	Cd 1 M 06:00PM - 09:00PM BURT - 210	
<b>FVS 3800 INTERNSHIP</b>		<b>1-3 hrs.</b>
Sec. ***	Cd 1,2,7	

<b>FVS 3810 GENDER/THEORY/CINEM</b>		<b>3 hrs.</b>
Sec. 001	Cd 1 W 02:30PM - 05:20PM SCI - 103	Robbins B
FVS 3810 001 has a service charge of \$30.00.		
<b>FVS 3810 WRITING FILM CRITIC</b>		<b>3 hrs.</b>
Sec. 900	Cd 1 R 06:00PM - 09:00PM GIH - 350	Lalli D
FVS 3810 900 has a service charge of \$30.00.		
<b>FVS 3843 AMER CINEMA OF 70'S</b>		<b>3 hrs.</b>
Sec. 001	Cd 1 TR 03:00PM - 04:15PM AH - 101	Van Hanken J
FVS 3843 001 has a service charge of \$30.00.		
<b>FVS 3843 IRISH CINEMA</b>		<b>3 hrs.</b>
Sec. 900	Cd 1 T 06:00PM - 09:00PM DAH - 206	Robbins B
FVS 3843 900 has a service charge of \$30.00.		
<b>FVS 3843 HISPANIC CINEMA</b>		<b>3 hrs.</b>
Sec. 901	Cd 1 M 06:00PM - 09:20PM GIH - 344	Lauer A
FVS 3843 901 has a service charge of \$30.00.		
<b>FVS 3853 SCREENWRITING</b>		<b>3 hrs.</b>
Sec. 001	Cd 1 TR 10:30AM - 11:45AM SCI - 103	
MUST SUBMIT WRITING SAMPLE.		
FVS 3853 001 has a service charge of \$30.00.		
<b>FVS 3960 HONORS READING</b>		<b>1-3 hrs.</b>
Sec. ***	Cd 1,3,6	
<b>FVS 3980 HONORS RESEARCH</b>		<b>1-3 hrs.</b>
Sec. ***	Cd 1,3,6	
<b>FVS 4013 SR SEM-FILM/VIDEO</b>		<b>3 hrs.</b>
Sec. 001	Cd 1 M 02:30PM - 05:20PM DAH - 211	Sturtevant V
FVS 4013 001 Is a GenEd Core Area V "Senior Capstone" course.		
FVS 4013-001 FILM SCREENING WEDNESDAYS 6-8 PM.		
FVS 4013 001 Has additional meeting time. Consult department.		
FVS 4013 001 has a service charge of \$30.00.		
<b>FVS 4990 INDEPENDENT STUDY</b>		<b>1-4 hrs.</b>
Sec. ***	Cd 1,7	

## FINANCE (FIN)

Office: 205A Adams Hall  
Phone: 325-5591

FIN COURSES ARE RESTRICTED TO STUDENTS WHO ARE FULLY ADMITTED TO THE COLLEGE OF BUSINESS. ALL OTHER STUDENTS MUST OBTAIN PERMISSION FROM THE UNDERGRADUATE PROGRAMS OFFICE, ROOM 105 ADAMS HALL.

<b>FIN 3303 BUSINESS FINANCE</b>		<b>3 hrs.</b>
Sec. 001	Cd 1.5 MWF 08:30AM - 09:20AM AH - 359	
Sec. 002	Cd 1.5 MWF 09:30AM - 10:20AM AH - 359	
Sec. 003	Cd 1.5 MWF 11:30AM - 12:20PM AH - 359	
Sec. 004	Cd 1.5 MWF 12:30PM - 01:20PM AH - 355	
Sec. 005	Cd 1.5 TR 03:00PM - 04:15PM GH - 102	
Sec. 900	Cd 1.5 TR 04:30PM - 05:45PM AH - 355	
Sec. 901	Cd 1.5 TR 06:30PM - 07:45PM AH - 355	
<b>FIN 3403 FINANCIAL MARKETS</b>		<b>3 hrs.</b>
Sec. 001	Cd 1 MWF 10:30AM - 11:20AM AH - 355	Stanhouse B
Sec. 900	Cd 1 R 06:30PM - 09:20PM AH - 315	
<b>FIN 3513 ENTREPRENEURIAL FIN</b>		<b>3 hrs.</b>
Sec. 900	Cd 1 TR 04:30PM - 05:45PM AH - 112	Dillingham D
<b>FIN 3960 HONORS READING</b>		<b>1-3 hrs.</b>
Sec. ***	Cd 1,3,6	
<b>FIN 3980 HONORS RESEARCH</b>		<b>1-3 hrs.</b>
Sec. ***	Cd 1,3,6	
<b>FIN 4103 INVESTMENTS</b>		<b>3 hrs.</b>
Sec. 001	Cd 1 TR 09:00AM - 10:15AM AH - 112	Portniaguina E
Sec. 002	Cd 1.5 MW 01:30PM - 02:45PM AH - 359	Uskert J
Sec. 900	Cd 1.5 MW 04:30PM - 05:45PM AH - 104	Uskert J
<b>FIN 4113 DERIVATV SECUR/MKTS</b>		<b>3 hrs.</b>
Sec. 900	Cd 1 MW 04:30PM - 05:45PM AH - 112	Stanhouse B
<b>FIN 4123 FINANCIAL PLANNING</b>		<b>3 hrs.</b>
Sec. 900	Cd 1 W 06:30PM - 09:20PM AH - 359	Scott S
<b>FIN 4133 INT'L FIN MGMT</b>		<b>3 hrs.</b>
Sec. 900	Cd 1 T 06:30PM - 09:20PM AH - 112	Fernando C
<b>FIN 4303 ADV BUSINESS FINANC</b>		<b>3 hrs.</b>
Sec. 001	Cd 1.5 MW 03:00PM - 04:15PM AH - 100	Kosturov N
Sec. 900	Cd 1.5 MW 04:30PM - 05:45PM AH - 100	Kosturov N
Sec. 901	Cd 1.5 MW 06:30PM - 07:45PM AH - 355	Kosturov N
<b>FIN 4413 COMMERCIAL BANKING</b>		<b>3 hrs.</b>
Sec. 900	Cd 1 TR 04:30PM - 05:45PM AH - 101	Uskert J
<b>FIN 4613 STUDENT INVEST FUND</b>		<b>3 hrs.</b>
Sec. 001	Cd 1,3 TR 01:30PM - 02:45PM AH - 359	Stock D

<b>FIN 4700 INTERNSHIP</b>		<b>1-3 hrs.</b>
Sec. ***	Cd 1,3,7	
<b>FIN 4990 SPECIAL STUDIES</b>		<b>1-3 hrs.</b>
Sec. ***	Cd 1,2,7	
<b>FIN 5103 INVSTMNTS/PORTFOLIO</b>		<b>3 hrs.</b>
Sec. 930	Cd 1 R 06:30PM - 09:20PM	Portniaguina E
FIN 5103 930 Meets at 1 Santa Fe Plaza, Oklahoma City		
FIN 5103 930 has a service charge of \$10.00.		
<b>FIN 5113 DERIVATV SECUR/MKTS</b>		<b>3 hrs.</b>
Sec. 910	Cd 1 TR 04:30PM - 05:45PM AH - 100	Ederington L
Corequisite: FIN 5113 911		
FIN 5113 910 has a service charge of \$10.00.		
<b>FIN 5113 LAB-FIN 5113-910</b>		<b>0 hrs.</b>
Sec. 911	Cd 1 T 06:00PM - 06:50PM AH - 111	Ederington L
<b>FIN 5403 INTL FINANCIAL MGT</b>		<b>3 hrs.</b>
Sec. 900	Cd 1,3 M 06:30PM - 09:20PM AH - 100	Fernando C
FIN 5403 900 has a service charge of \$10.00.		
<b>FIN 5613 STUDENT INVEST FUND</b>		<b>3 hrs.</b>
Sec. 001	Cd 1 TR 01:30PM - 02:45PM AH - 359	Stock D
FIN 5613 001 has a service charge of \$10.00.		
<b>FIN 5713 FIX INCOME FUND MGT</b>		<b>3 hrs.</b>
Sec. 001	Cd 1 TR 10:30AM - 11:45AM AH - 101	Stock D
FIN 5713 001 has a service charge of \$10.00.		
<b>FIN 5990 DIRECTED READINGS</b>		<b>1-3 hrs.</b>
Sec. ***	Cd 1,2,7	
FIN 5990 010 has a service charge of \$10.00.		
<b>FIN 6803 CORPORATE FIN THRY</b>		<b>3 hrs.</b>
Sec. 900	Cd 1,3 MW 04:30PM - 05:45PM AH - 315	Meggison W
FIN 6803 900 has a service charge of \$10.00.		
<b>FIN 6960 DIRECTED READINGS</b>		<b>1-3 hrs.</b>
Sec. ***	Cd 1,3,7	
FIN 6960 010 has a service charge of \$10.00.		
<b>FIN 6973 ECONOMETRIC-FIN MKT</b>		<b>3 hrs.</b>
Sec. 001	Cd 1 TR 12:00PM - 01:15PM AH - 100	Ederington L
FIN 6973 001 has a service charge of \$10.00.		
<b>FIN 6980 RES DRS DISSERT</b>		<b>2-16 hrs.</b>
Sec. ***	Cd 7	
FIN 6980 009 has a service charge of \$10.00.		

## FRENCH (FR)

Office: 206 Kaufman Hall  
Phone: 325-6181

FR 1115 REQUIRES A SCREENING INTERVIEW PRIOR TO ENROLLMENT. INTERVIEWS ARE CONDUCTED IN ROOM 228 KAUFMAN HALL.

<b>FR 1115 BEGINNING FRENCH</b>		<b>5 hrs.</b>
Sec. 001	Cd 3.5 MTWRF 08:30AM - 09:20AM KH - 135	
FR 1115 001 Is a GenEd Core Area I "Foreign Language" course.		
FR 1115 001 has a service charge of \$20.00.		
Sec. 002	Cd 3.5 MTWRF 09:30AM - 10:20AM KH - 136	
FR 1115 002 Is a GenEd Core Area I "Foreign Language" course.		
FR 1115 002 has a service charge of \$20.00.		
Sec. 003	Cd 3.5 MTWRF 10:30AM - 11:20AM KH - 135	
FR 1115 003 Is a GenEd Core Area I "Foreign Language" course.		
FR 1115 003 has a service charge of \$20.00.		
Sec. 004	Cd 3.5 MTWRF 11:30AM - 12:20PM KH - 234	
FR 1115 004 Is a GenEd Core Area I "Foreign Language" course.		
FR 1115 004 has a service charge of \$20.00.		
Sec. 005	Cd 3.5 MTWRF 12:30PM - 01:20PM GIH - 228	
FR 1115 005 Is a GenEd Core Area I "Foreign Language" course.		
FR 1115 005 has a service charge of \$20.00.		
Sec. 006	Cd 3.5 MTWRF 01:30PM - 02:20PM GIH - 228	
FR 1115 006 Is a GenEd Core Area I "Foreign Language" course.		
FR 1115 006 has a service charge of \$20.00.		
Sec. 007	Cd 3.5 MTWRF 02:30PM - 03:20PM DAHT - 907	
FR 1115 007 Is a GenEd Core Area I "Foreign Language" course.		
FR 1115 007 has a service charge of \$20.00.		
Sec. 008	Cd 3.5 MTWRF 09:30AM - 10:20AM GIH - 228	
FR 1115 008 Is a GenEd Core Area I "Foreign Language" course.		
FR 1115 008 has a service charge of \$20.00.		
Sec. 900	Cd 3.5 MW 06:30PM - 09:05PM KH - 138	
FR 1115 900 Is a GenEd Core Area I "Foreign Language" course.		
FR 1115 900 has a service charge of \$20.00.		
Sec. 901	Cd 3.5 TR 06:30PM - 09:05PM GIH - 326	
FR 1115 901 Is a GenEd Core Area I "Foreign Language" course.		
FR 1115 901 has a service charge of \$20.00.		
<b>FR 1225 BEGIN FRENCH-CONT</b>		<b>5 hrs.</b>
Sec. 001	Cd 1.5 MTWRF 12:30PM - 01:20PM KH - 139	
FR 1225 001 Is a GenEd Core Area I "Foreign Language" course.		
FR 1225 001 has a service charge of \$20.00.		

# Fall Semester 2004

## FRENCH (FR)

## GEOGRAPHY (GEOG)

CODES (Cd.): 1-Prerequisite Required. Consult Catalog for Prerequisites; 2-Permission of Instructor Required; 3-Permission of Department Required;  
4-Cross-Listed Course; 5-Irregularly Scheduled or Departmental Exams; 6-Honors Course; 7-S/U Graded Course

Sec. 002 Cd 1.5 MTWRF 10:30AM - 11:20AM DAHT - 104  
FR 1225 002 Is a GenEd Core Area I "Foreign Language" course.  
FR 1225 002 has a service charge of \$20.00.

Sec. 900 Cd 1.5 MW 06:30PM - 09:05PM GIH - 338  
FR 1225 900 Is a GenEd Core Area I "Foreign Language" course.  
FR 1225 900 has a service charge of \$20.00.

Sec. 901 Cd 1.5 TR 06:30PM - 09:05PM DAHT - 906  
FR 1225 901 Is a GenEd Core Area I "Foreign Language" course.  
FR 1225 901 has a service charge of \$20.00.

**FR 1235 IS RESERVED FOR STUDENTS WITH 2 OR MORE YEARS OF HIGH SCHOOL FRENCH, BUT WHO ARE NOT READY FOR INTERMEDIATE LEVEL WORK. A PLACEMENT TEST IS AVAILABLE DURING ENROLLMENT IN ROOM 228 KAUFMAN HALL.**

**FR 1235 FIRST-YR FR REVIEW 5 hrs.**

Sec. 001 Cd 1,3,5 MTWRF 02:30PM - 03:20PM KH - 138  
FR 1235 001 has a service charge of \$15.00.

**FR 2113 INTERMEDIATE FRENCH 3 hrs.**

Sec. 001 Cd 1 MWF 09:30AM - 10:20AM GIH - 317  
FR 2113 001 has a service charge of \$15.00.

Sec. 002 Cd 1 TR 03:00PM - 04:15PM NH - 209  
FR 2113 002 has a service charge of \$15.00.

Sec. 003 Cd 1 MWF 12:30PM - 01:20PM KH - 134  
FR 2113 003 has a service charge of \$15.00.

Sec. 004 Cd 1 MWF 02:30PM - 03:20PM KH - 330  
FR 2113 004 has a service charge of \$15.00.

Sec. 005 Cd 1 MWF 12:30PM - 01:20PM PHSC - 102  
FR 2113 005 has a service charge of \$15.00.

Sec. 900 Cd 1 MW 06:30PM - 07:45PM GLCH - 131  
FR 2113 900 has a service charge of \$15.00.

**FR 2133 CONVERSE & CULTURE 3 hrs.**

Sec. 001 Cd 1 MWF 02:30PM - 03:20PM SUT - 111 Huseman W

**FR 2223 INTERMED FR-CONT 3 hrs.**

Sec. 001 Cd 1 MWF 08:30AM - 09:20AM KH - 330  
FR 2223 001 has a service charge of \$15.00.

Sec. 002 Cd 1 TR 09:00AM - 10:15AM PHSC - 228  
FR 2223 002 has a service charge of \$15.00.

**FR 2243 CONVERSATION & LIT 3 hrs.**

Sec. 001 Cd 1 TR 03:00PM - 04:15PM PHSC - 119 Genova P

Sec. 002 Cd 1 TR 10:30AM - 11:45AM KH - 134 Stillman D

**FR 3083 ADVNCD CONV & PHON 3 hrs.**

Sec. 001 Cd 1 TR 01:30PM - 02:45PM KH - 330 Stillman D

**FR 3423 ADV FR COMPOSITION 3 hrs.**

Sec. 001 Cd 1 MW 03:00PM - 04:15PM KH - 231 Abramson J

**FR 3623 BUSINESS FRENCH 3 hrs.**

Sec. 001 Cd 1 MWF 10:30AM - 11:20AM KH - 330 Abramson J

**FR 3853 INTRO-LIT ANALYSIS 3 hrs.**

Sec. 001 Cd 1 MW 01:30PM - 02:45PM KH - 139 Abramson J

**FR 3960 HONORS READING 1-3 hrs.**

Sec. \*\*\* Cd 1,3,6

**FR 3980 HONORS RESEARCH 1-3 hrs.**

Sec. \*\*\* Cd 1,6

**FR 3990 INDEPENDENT STUDY 1-3 hrs.**

Sec. \*\*\* Cd 1,3,7

**FR 3990 FR CULTURE THR FILM 3 hrs.**

Sec. 025 Cd 1,7 W 03:30PM - 06:10PM KH - 233 Stillman D

**FR 4153 SURV FR LIT TO 1800 3 hrs.**

Sec. 001 MWF 01:30PM - 02:20PM KH - 319 Huseman W

**FR 4313 FR CIVILIZATION I 3 hrs.**

Sec. 001 Cd 1 MWF 12:30PM - 01:20PM KH - 330 Huseman W  
FR 4313 001 has a service charge of \$10.00.

**FR 4990 INDEPENDENT STUDY 1-3 hrs.**

Sec. \*\*\* Cd 1,3,7

**FR 5633 18TH C PHILOSOPHES 3 hrs.**

Sec. 001 Cd 1 M 03:30PM - 06:10PM KH - 233 Winston M

**FR 5910 PROBS IN RESEARCH 2-4 hrs.**

Sec. \*\*\* Cd 7

**FR 5980 RES MASTERS THESIS 2-9 hrs.**

Sec. \*\*\* Cd 7

**FR 5990 INDEPENDENT STUDIES 1-3 hrs.**

Sec. \*\*\* Cd 1,2,7

**FR 5990 CONTEMPRARY FR LIT 3 hrs.**

Sec. 025 Cd 1,7 R 03:30PM - 06:10PM KH - 134 Lantelme M

**FR 6980 RES DRS DISSERT 2-16 hrs.**

Sec. \*\*\* Cd 7

## GEOGRAPHY (GEOG)

Office: 684 Sarkeys Energy Ctr  
Phone: 325-5325

**GEOG 1103 IS A GEN ED AREA IV "WESTERN CIV & CULTURE" COURSE. 3 hrs.**

**GEOG 1103 HUMAN GEOGRAPHY 3 hrs.**

Sec. 010 MW 10:30AM - 11:20AM AH - 150 Stevens J  
Corequisite: GEOG 1103 011 thr GEOG 1103 018  
STUDENTS MUST ENROLL IN ONE OF THE FOLLOWING DISCUSSION SECTIONS AS A COREQUISITE: GEOG 1103 011 THROUGH 018.

GEOG 1103 010 has a service charge of \$ 6.00.

**GEOG 1103 DISC-GEOG 1103-010 0 hrs.**

Sec. 011 W 11:30AM - 12:20PM SEC - 442  
Corequisite: GEOG 1103 010

Sec. 012 W 12:30PM - 01:20PM SEC - 442  
Corequisite: GEOG 1103 010

Sec. 013 W 01:30PM - 02:20PM SEC - 442  
Corequisite: GEOG 1103 010

Sec. 014 W 02:30PM - 03:20PM SEC - 442  
Corequisite: GEOG 1103 010

Sec. 015 W 03:30PM - 04:20PM SEC - 442  
Corequisite: GEOG 1103 010

Sec. 016 R 03:00PM - 03:50PM SEC - 442  
Corequisite: GEOG 1103 010

Sec. 017 R 04:00PM - 04:50PM SEC - 442  
Corequisite: GEOG 1103 010

Sec. 018 F 08:30AM - 09:20AM SEC - 442  
Corequisite: GEOG 1103 010

**GEOG 1103 HUMAN GEOGRAPHY 3 hrs.**

Sec. 020 TR 09:00AM - 09:50AM DAH - 211 Gros S

Corequisite: GEOG 1103 021 thr GEOG 1103 028  
STUDENTS MUST ENROLL IN ONE OF THE FOLLOWING DISCUSSION SECTIONS AS A COREQUISITE: GEOG 1103 021 THROUGH 028.

GEOG 1103 020 has a service charge of \$ 6.00.

**GEOG 1103 DISC-GEOG 1103-020 0 hrs.**

Sec. 021 R 12:00PM - 12:50PM SEC - 442  
Corequisite: GEOG 1103 020

Sec. 022 R 01:30PM - 02:20PM SEC - 442  
Corequisite: GEOG 1103 020

Sec. 023 F 09:30AM - 10:20AM SEC - 442  
Corequisite: GEOG 1103 020

Sec. 024 F 10:30AM - 11:20AM SEC - 442  
Corequisite: GEOG 1103 020

Sec. 025 F 11:30AM - 12:20PM SEC - 442  
Corequisite: GEOG 1103 020

Sec. 026 F 12:30PM - 01:20PM SEC - 442  
Corequisite: GEOG 1103 020

Sec. 027 F 01:30PM - 02:20PM SEC - 442  
Corequisite: GEOG 1103 020

Sec. 028 F 02:30PM - 03:20PM SEC - 442  
Corequisite: GEOG 1103 020

**GEOG 1103 HUMAN GEOGRAPHY 3 hrs.**

Sec. 030 MW 02:30PM - 03:20PM SEC - N0202 Rice J

Corequisite: GEOG 1103 031 thr GEOG 1103 034  
STUDENTS MUST ENROLL IN ONE OF THE FOLLOWING DISCUSSION SECTIONS AS A COREQUISITE: GEOG 1103 031 THROUGH 034.

GEOG 1103 030 has a service charge of \$ 6.00.

**GEOG 1103 DISC-GEOG 1103-030 0 hrs.**

Sec. 031 T 10:30AM - 11:20AM SEC - 442  
Corequisite: GEOG 1103 030

Sec. 032 W 10:30AM - 11:20AM SEC - 442  
Corequisite: GEOG 1103 030

Sec. 033 R 10:30AM - 11:20AM SEC - 442  
Corequisite: GEOG 1103 030

Sec. 034 F 03:30PM - 04:20PM SEC - 442  
Corequisite: GEOG 1103 030

**GEOG 1114 PHYSICAL GEOGRAPHY 4 hrs.**

Sec. 010 MWF 08:30AM - 09:20AM SEC - A0235 Spaeth H

Corequisite: GEOG 1114 011 thr GEOG 1114 014  
GEOG 1114 010 Is a GenEd Core Area II "Natural Science w/Lab" course.

STUDENTS MUST ENROLL IN ONE OF THE FOLLOWING LAB SECTIONS AS A COREQUISITE: GEOG 1114 011 THROUGH 014.

GEOG 1114 010 has a service charge of \$26.00.

**GEOG 1114 LAB-GEOG 1114-010 0 hrs.**

Sec. 011 T 10:30AM - 12:20PM SEC - N0112  
Corequisite: GEOG 1114 010

GEOG 1114 011 Is a GenEd Core Area II "Natural Science w/Lab" course.

Sec. 012 W 10:30AM - 12:20PM SEC - N0112  
Corequisite: GEOG 1114 010

GEOG 1114 012 Is a GenEd Core Area II "Natural Science w/Lab" course.

Sec. 013 R 10:30AM - 12:20PM SEC - N0112  
Corequisite: GEOG 1114 010

GEOG 1114 013 Is a GenEd Core Area II "Natural Science w/Lab" course.

Sec. 014 F 10:30AM - 12:20PM SEC - N0112  
Corequisite: GEOG 1114 010

GEOG 1114 014 Is a GenEd Core Area II "Natural Science w/Lab" course.

**GEOG 1114 PHYSICAL GEOGRAPHY 4 hrs.**

Sec. 020 TR 10:30AM - 11:45AM SEC - N0202A Greene J

Corequisite: GEOG 1114 021 thr GEOG 1114 024  
GEOG 1114 020 Is a GenEd Core Area II "Natural Science w/Lab" course.

STUDENTS MUST ENROLL IN ONE OF THE FOLLOWING LAB SECTIONS AS A COREQUISITE: GEOG 1114 021 THROUGH 024.

GEOG 1114 020 has a service charge of \$26.00.

**GEOG 1114 LAB-GEOG 1114-020 0 hrs.**

Sec. 021 T 12:30PM - 02:20PM SEC - N0112  
Corequisite: GEOG 1114 020

GEOG 1114 021 Is a GenEd Core Area II "Natural Science w/Lab" course.

Sec. 022 W 12:30PM - 02:20PM SEC - N0112  
Corequisite: GEOG 1114 020

GEOG 1114 022 Is a GenEd Core Area II "Natural Science w/Lab" course.

Sec. 023 R 12:30PM - 02:20PM SEC - N0112  
Corequisite: GEOG 1114 020

GEOG 1114 023 Is a GenEd Core Area II "Natural Science w/Lab" course.

Sec. 024 F 12:30PM - 02:20PM SEC - N0112  
Corequisite: GEOG 1114 020

GEOG 1114 024 Is a GenEd Core Area II "Natural Science w/Lab" course.

**GEOG 1114 PHYSICAL GEOGRAPHY 4 hrs.**

Sec. 030 MWF 09:30AM - 10:20AM SEC - N0112  
Corequisite: GEOG 1114 031 or GEOG 1114 032

GEOG 1114 030 Is a GenEd Core Area II "Natural Science w/Lab" course.

STUDENTS MUST ENROLL IN THE FOLLOWING LAB SECTION AS A COREQUISITE: GEOG 1114 031 THROUGH 032.

GEOG 1114 030 has a service charge of \$26.00.

**GEOG 1114 LAB-GEOG 1114-030 0 hrs.**

Sec. 031 W 02:30PM - 04:20PM SEC - N0112  
Corequisite: GEOG 1114 030

GEOG 1114 031 Is a GenEd Core Area II "Natural Science w/Lab" course.

Sec. 032 F 02:30PM - 04:20PM SEC - N0112  
Corequisite: GEOG 1114 030

GEOG 1114 032 Is a GenEd Core Area II "Natural Science w/Lab" course.

**GEOG 2603 WORLD REGIONAL GEOG 3 hrs.**

Sec. 001 TR 01:30PM - 02:45PM DAH - 128 Palmer M

GEOG 2603 001 Is a GenEd Core Area IV "Western Civ & Culture" course.

GEOG 2603 001 has a service charge of \$ 6.00.

Sec. 002 MWF 12:30PM - 01:20PM DAH - 122 Stevens J

GEOG 2603 002 Is a GenEd Core Area IV "Western Civ & Culture" course.

GEOG 2603 002 has a service charge of \$ 6.00.

**GEOG 3203 GLOBAL ENVIRONMENT 3 hrs.**

Sec. 001 Cd 1 TR 03:00PM - 04:15PM SEC - N0202A Robertson H

**GEOG 3213 CULTURAL GEOGRAPHY 3 hrs.**

Sec. 001 Cd 1 MW 03:00PM - 04:15PM SEC - A0236 Wallach B

GEOG 3213 001 has a service charge of \$ 6.00.

**GEOG 3563 NATURAL RESOURCES 3 hrs.**

Sec. 001 TR 10:30AM - 11:45AM SEC - P0207 Gros S

GEOG 3563 001 has a service charge of \$ 6.00.

**GEOG 3890 GEOG OF EUROPE 3 hrs.**

Sec. 022 Cd 1 MWF 12:30PM - 01:20PM SEC - A0236 Spaeth H

GEOG 3890 022 has a service charge of \$ 6.00.

**GEOG 3890 THE BRITISH EMPIRE 3 hrs.**

Sec. 900 Cd 1 W 06:30PM - 09:20PM SEC - 442 Wallach B

GEOG 3890 900 has a service charge of \$ 6.00.

**GEOG 3930 FIELD TECHNIQUES 3 hrs.**

Sec. 001 Cd 1 A 08:00AM - 05:00PM SEC - N0112 Tarhule A

GEOG 3930 001 has a service charge of \$131.00.

**GEOG 3980 HONORS RESEARCH 1-3 hrs.**

Sec. \*\*\* Cd 1,3,6

**GEOG 4003 GLOBAL CITY-PLAN 3 hrs.**

Sec. 001 Cd 1,4 MWF 10:30AM - 11:20AM CARN - 208A Warnken C

GEOG Cross-Listed with: RCPL

**GEOG 4133 FUND./REM. SENSING 3 hrs.**

Sec. 001 Cd 1 TR 09:00AM - 10:15AM SEC - N0112 Myint S

**GEOG 4200 INTERNSHIP IN GEOG 1-6 hrs.**

Sec. \*\*\* Cd 1,7

**GEOG 4203 GEOMORPHOLOGY 3 hrs.**

Sec. 001 Cd 1 M 01:30PM - 04:20PM SEC - N0112 Spaeth H

GEOG 4203 001 has a service charge of \$91.00.

**GEOG 4283 BIOGEOGRAPHY 3 hrs.**

Sec. 001 Cd 1 TR 10:30AM - 11:45AM SEC - A0133 Hoagland B

GEOG 4283 001 has a service charge of \$21.00.

**GEOG 4343 CLIMATE, HIST & SOC 3 hrs.**

Sec. 001 Cd 1 TR 01:30PM - 02:45PM SEC - P0207 Greene J

GEOG 4343 001 Is a GenEd Core Area II "Natural Science, non-Lab" course.

GEOG 4343 001 has a service charge of \$ 6.00.

**GEOG 4433 CULTURL/POL ECOLOGY 3 hrs.**

Sec. 001 Cd 1 TR 12:00PM - 01:15PM SEC - P0207 Offen K

GEOG 4433 001 Is a GenEd Core Area III "Social Science" course.

GEOG 4433 001 has a service charge of \$ 6.00.

**GEOG 4453 GEOGRAPHIC INFO SYS 3 hrs.**

# Fall Semester 2004

## GEOGRAPHY (GEOG)

## GEOLOGY (GEOL)

CODES (Cd.): 1-Prerequisite Required. Consult Catalog for Prerequisites; 2-Permission of Instructor Required; 3-Permission of Department Required;  
4-Cross-Listed Course; 5-Irregularly Scheduled or Departmental Exams; 6-Honors Course; 7-S/U Graded Course

<b>GEOG 4563 AMER INDIAN GEOG</b>	3 hrs.
Sec. 001 Cd 1,3,6 MW 03:00PM - 04:15PM SEC - P0203 Rundstrom R	
GEOG 4563 001 Is a GenEd Core Area IV "Non-Western Culture" course.	
GEOG 4563 001 Requires permission of Honors Office for enrollment.	
GEOG 4563 001 has a service charge of \$ 6.00.	
<b>GEOG 4990 INDEPENDENT STUDY</b>	1-3 hrs.
Sec. *** Cd 1,2,3	
GEOG 4990 018 has a service charge of \$ 3.00.	
<b>GEOG 5003 GLOBAL CITY-PLAN</b>	3 hrs.
Sec. 001 Cd 1,4 MWF 10:30AM - 11:20AM CARN - 208A Warnken C	
GEOG Cross-Listed with: RCPL	
<b>GEOG 5213 PRIN/PAC-URB PLAN</b>	3 hrs.
Sec. 900 Cd 1,4 W 06:00PM - 08:45PM CARN - 208A Dugan J	
GEOG Cross-Listed with: RCPL	
GEOG 5213 900 has a service charge of \$ 6.00.	
<b>GEOG 5283 BIOGEOGRAPHY</b>	3 hrs.
Sec. 001 Cd 1 TR 10:30AM - 11:45AM SEC - A0133 Hoagland B	
GEOG 5283 001 has a service charge of \$21.00.	
<b>GEOG 5343 CLIMATE, HIST &amp; SOC</b>	3 hrs.
Sec. 001 Cd 1 TR 01:30PM - 02:45PM SEC - P0207 Greene J	
GEOG 5343 001 has a service charge of \$ 6.00.	
<b>GEOG 5453 GEOGRAPHIC INFO SYS</b>	3 hrs.
Sec. 001 Cd 1 MW 01:30PM - 02:45PM SEC - P0207 Rashed T	
GEOG 5453 001 has a service charge of \$56.00.	
<b>GEOG 5553 GIS APPLICATIONS</b>	3 hrs.
Sec. 001 Cd 1 MW 10:30AM - 11:45AM SEC - N0106 Rashed T	
GEOG 5553 001 has a service charge of \$24.00.	
<b>GEOG 5980 RES MASTERS THESIS</b>	2-9 hrs.
Sec. *** Cd 7	
GEOG 5980 018 has a service charge of \$ 6.00.	
<b>GEOG 5990 SELECTED STUDIES</b>	1-4 hrs.
Sec. *** Cd 1	
GEOG 5990 001 has a service charge of \$ 6.00.	
<b>GEOG 5990 ADV AERIAL PHOTO</b>	1-4 hrs.
Sec. 002 Cd 1,3 SEC - 622 Spaeth H	
GEOG 5990 002 has a service charge of \$ 6.00.	
<b>GEOG 5990 SELECTED STUDIES</b>	1-4 hrs.
Sec. *** Cd 1,3	
GEOG 5990 009 has a service charge of \$ 6.00.	
<b>GEOG 5990 SELECTED TOPICS</b>	1-4 hrs.
Sec. 010 Cd 1,3 SEC - 630 Tarhule-Lips R	
GEOG 5990 010 has a service charge of \$ 6.00.	
<b>GEOG 5990 SELECTED STUDIES</b>	1-4 hrs.
Sec. *** Cd 1,3	
GEOG 5990 018 has a service charge of \$ 6.00.	
<b>GEOG 5990 REMOTE SENSING-III</b>	3 hrs.
Sec. 030 Cd 1 TR 03:00PM - 04:15PM SEC - P0207 Mylnt S	
GEOG 5990 030 has a service charge of \$ 6.00.	
<b>GEOG 5990 AM INDIAN GEOG</b>	1-4 hrs.
Sec. 035 Cd 1,3 SEC - 658 Rundstrom R	
GEOG 5990 035 Contact department for additional information on time and location.	
GEOG 5990 035 has a service charge of \$ 6.00.	
<b>GEOG 6210 SEM-PHYSICAL GEOG</b>	3 hrs.
Sec. 900 Cd 1 R 06:30PM - 09:20PM SEC - 666 Tarhule A	
GEOG 6210 900 has a service charge of \$ 6.00.	
<b>GEOG 6230 SEM-ECONOMIC GEOG</b>	3 hrs.
Sec. 900 Cd 1 R 06:30PM - 09:20PM SEC - 442 Wood A	
GEOG 6230 900 has a service charge of \$ 6.00.	
<b>GEOG 6950 RES PROBS IN GEOG</b>	1-6 hrs.
Sec. *** Cd 1,7	
GEOG 6950 014 has a service charge of \$ 6.00.	
<b>GEOG 6950 RESEARCH PROBLEMS</b>	1-6 hrs.
Sec. *** Cd 1,7	
GEOG 6950 018 has a service charge of \$ 6.00.	
<b>GEOG 6953 RESEARCH METHODS</b>	3 hrs.
Sec. 900 Cd 1 M 06:30PM - 09:20PM SEC - 442 Tarhule-Lips R	
GEOG 6953 900 has a service charge of \$ 3.00.	
<b>GEOG 6973 CONTEM GEOG THOUGHT</b>	3 hrs.
Sec. 900 W 06:30PM - 09:20PM SEC - 666 Rundstrom R	
GEOG 6973 900 has a service charge of \$ 6.00.	
<b>GEOG 6980 RES DRS DISSERT</b>	2-16 hrs.
Sec. *** Cd 7	
GEOG 6980 018 has a service charge of \$ 6.00.	

## GEOLOGICAL ENGINEERING (G E)

Office: T0301 Sarkeys Energy Ctr  
Phone: 325-2921

ALL STUDENTS WITH MAJORS IN THE COLLEGE OF ENGINEERING ARE EXPECTED TO HAVE A LAPTOP COMPUTER THROUGHOUT THEIR CURRICULA.

<b>G E 2281 ENGR CO-OP PROGRAM</b>	1 hr.
Sec. *** Cd 1,3,4,7	
<b>G E 5143 FLUID FLOW-POR MED</b>	3 hrs.
Sec. 001 Cd 1,4 M 12:30PM - 03:15PM SEC - A0133 Civan F	
G E Cross-Listed with: PE	
<b>G E 5243 INTRO-ROCK MECHANIC</b>	3 hrs.
Sec. 900 Cd 1,4 T 06:00PM - 09:00PM SEC - M0204 Roegers J	
G E Cross-Listed with: PE	
<b>G E 5310 SPECIAL PROBLEMS</b>	1-3 hrs.
Sec. *** Cd 1,3,7	
<b>G E 5980 RES MASTERS THESIS</b>	2-9 hrs.
Sec. *** Cd 7	
<b>G E 5990 SPECIAL STUDIES</b>	1-4 hrs.
Sec. *** Cd 1	
<b>G E 5990 INTR APL POROMECHNS</b>	3 hrs.
Sec. 025 Cd 1 TR 09:30AM - 10:45AM SEC - P0110 Abouseleiman Y	
<b>G E 5990 SEIS RES MODELING</b>	3 hrs.
Sec. 026 Cd 1 T 08:30AM - 11:20AM FH - 320 Raj C	
Sondergeld C	
<b>G E 5990 FORMATION DAMAGE</b>	3 hrs.
Sec. 027 Cd 1 M 09:00AM - 11:45AM SEC - P0201 Civan F	
<b>G E 6443 PETRO PRODUCTN SYS</b>	3 hrs.
Sec. 001 Cd 1,4 MW 01:30PM - 02:45PM SEC - P0203 Wiggins M	
G E Cross-Listed with: PE	
<b>G E 6583 ENHANC OIL RECOVERY</b>	3 hrs.
Sec. 001 Cd 1,4 MW 03:30PM - 04:45PM SEC - P0209 Knapp R	
G E Cross-Listed with: PE	
<b>G E 6980 RES DRS DISSERT</b>	2-16 hrs.
Sec. *** Cd 7	

## GEOLOGY (GEOL)

Office: 810 Sarkeys Energy Ctr  
Phone: 325-3253

<b>GEOL 1003 VOLCANO/EARTHQUAKES</b>	3 hrs.
Sec. 001 Cd 1 TR 12:00PM - 01:15PM SEC - A0235 Weaver B	
Ahern J	
GEOG 1003 001 Is a GenEd Core Area II "Natural Science, non-Lab" course.	
GEOG 1003 001 has a service charge of \$25.00.	
Sec. 995 Cd 1 SEC - 734 Ahern J	
Weaver B	
GEOG 1003 995 Is a GenEd Core Area II "Natural Science, non-Lab" course.	
GEOG 1003 995 This course is taught on the internet.	
GEOG 1003 995 has a service charge of \$25.00.	
<b>GEOL 1104 THE DYNAMIC EARTH</b>	4 hrs.
Sec. 001 MWF 10:30AM - 11:20AM SEC - A0235 Engel M	
Corequisite: GEOL 1104 011 thr GEOL 1104 020	
GEOG 1104 001 Is a GenEd Core Area II "Natural Science w/Lab" course.	
STUDENTS MUST ENROLL IN ONE OF THE FOLLOWING LAB SECTIONS AS A COREQUISITE: GEOL 1104 011 THROUGH 020.	
GEOG 1104 001 has a service charge of \$15.00.	
Sec. 002 TR 10:30AM - 11:45AM SEC - A0235 Lupia R	
Corequisite: GEOL 1104 011 thr GEOL 1104 020	
GEOG 1104 002 Is a GenEd Core Area II "Natural Science w/Lab" course.	
STUDENTS MUST ENROLL IN ONE OF THE FOLLOWING LAB SECTIONS AS A COREQUISITE: GEOL 1104 011 THROUGH 020.	
GEOG 1104 002 has a service charge of \$15.00.	
<b>GEOL 1104 LAB-GEOL 1104</b>	0 hrs.
Sec. 011 T 12:00PM - 02:50PM SEC - M0224	
Corequisite: GEOL 1104 001 or GEOL 1104 002	
GEOG 1104 011 Is a GenEd Core Area II "Natural Science w/Lab" course.	
Sec. 012 T 03:00PM - 05:50PM SEC - M0224	
Corequisite: GEOL 1104 001 or GEOL 1104 002	
Sec. 013 W 11:30AM - 02:20PM SEC - M0224	
Corequisite: GEOL 1104 001 or GEOL 1104 002	
Sec. 014 W 02:30PM - 05:20PM SEC - M0224	
Corequisite: GEOL 1104 001 or GEOL 1104 002	
Sec. 015 R 12:00PM - 02:50PM SEC - M0224	
Corequisite: GEOL 1104 001 or GEOL 1104 002	
GEOG 1104 015 Is a GenEd Core Area II "Natural Science w/Lab" course.	

Sec. 016 W 06:00PM - 08:50PM SEC - M0224	
Corequisite: GEOL 1104 001 or GEOL 1104 002	
Sec. 017 GEOL 1104 016 Is a GenEd Core Area II "Natural Science w/Lab" course.	
T 06:00PM - 08:50PM SEC - M0224	
Corequisite: GEOL 1104 001 or GEOL 1104 002	
Sec. 018 GEOL 1104 017 Is a GenEd Core Area II "Natural Science w/Lab" course.	
F 11:30AM - 02:20PM SEC - M0224	
Corequisite: GEOL 1104 001 or GEOL 1104 002	
Sec. 019 GEOL 1104 018 Is a GenEd Core Area II "Natural Science w/Lab" course.	
R 03:00PM - 05:50PM SEC - M0224	
Corequisite: GEOL 1104 001 or GEOL 1104 002	
Sec. 020 GEOL 1104 019 Is a GenEd Core Area II "Natural Science w/Lab" course.	
R 06:00PM - 08:50PM SEC - M0224	
Corequisite: GEOL 1104 001 or GEOL 1104 002	
<b>GEOL 1104 PHYS GEOL-SCI ENGR</b>	4 hrs.
Sec. 010 TR 01:30PM - 02:45PM SEC - A0235 London D	
Corequisite: GEOL 1114 011 thr GEOL 1114 013	
GEOG 1114 010 Is a GenEd Core Area II "Natural Science w/Lab" course.	
STUDENTS MUST ENROLL IN ONE OF THE FOLLOWING LAB SECTIONS AS A COREQUISITE: GEOL 1114 011 THROUGH 013.	
GEOG 1114 010 has a service charge of \$15.00.	
<b>GEOL 1114 LAB-GEOL 1114-010</b>	0 hrs.
Sec. 011 T 03:00PM - 05:50PM SEC - M0222	
Corequisite: GEOL 1114 010	
Sec. 012 GEOL 1114 011 Is a GenEd Core Area II "Natural Science w/Lab" course.	
W 11:30AM - 02:20PM SEC - M0222	
Corequisite: GEOL 1114 010	
Sec. 013 GEOL 1114 012 Is a GenEd Core Area II "Natural Science w/Lab" course.	
R 03:00PM - 05:50PM SEC - M0222	
Corequisite: GEOL 1114 010	
Sec. 014 GEOL 1114 013 Is a GenEd Core Area II "Natural Science w/Lab" course.	
MWF 09:30AM - 10:20AM SEC - P0209 Weaver B	
Corequisite: GEOL 1114 021 thr GEOL 1114 023	
<b>GEOL 1114 PHYS GEOL-SCI ENGR</b>	4 hrs.
Sec. 020 GEOL 1114 020 Is a GenEd Core Area II "Natural Science w/Lab" course.	
STUDENTS MUST ENROLL IN ONE OF THE FOLLOWING LAB SECTIONS AS A COREQUISITE: GEOL 1114 021 THROUGH 023.	
GEOG 1114 020 has a service charge of \$15.00.	
<b>GEOL 1114 LAB-GEOL 1114-020</b>	0 hrs.
Sec. 021 T 12:00PM - 02:50PM SEC - M0222	
Corequisite: GEOL 1114 020	
Sec. 022 GEOL 1114 021 Is a GenEd Core Area II "Natural Science w/Lab" course.	
W 02:30PM - 05:20PM SEC - M0222	
Corequisite: GEOL 1114 020	
Sec. 023 GEOL 1114 022 Is a GenEd Core Area II "Natural Science w/Lab" course.	
R 12:00PM - 02:50PM SEC - M0222	
Corequisite: GEOL 1114 020	
Sec. 024 GEOL 1114 023 Is a GenEd Core Area II "Natural Science w/Lab" course.	
T 09:00AM - 10:15AM SEC - M0130 Gilbert M	
Corequisite: GEOL 1124 011 or GEOL 1124 012	
STUDENTS MUST ENROLL IN ONE OF THE FOLLOWING LAB SECTIONS AS A COREQUISITE: GEOL 1124 011 THROUGH 012.	
GEOG 1124 010 has a service charge of \$15.00.	
<b>GEOL 1124 EARTH HISTORY</b>	4 hrs.
Sec. 010 TR 09:00AM - 10:15AM SEC - M0130 Gilbert M	
Corequisite: GEOL 1124 011 or GEOL 1124 012	
STUDENTS MUST ENROLL IN ONE OF THE FOLLOWING LAB SECTIONS AS A COREQUISITE: GEOL 1124 011 THROUGH 012.	
GEOG 1124 010 has a service charge of \$15.00.	
<b>GEOL 1124 LAB-GEOL 1124-010</b>	0 hrs.
Sec. 011 T 03:00PM - 05:50PM SEC - M0130	
Corequisite: GEOL 1124 010	
Sec. 012 R 03:00PM - 05:50PM SEC - M0130	
Corequisite: GEOL 1124 010	
<b>GEOL 1203 AGE OF DINOSAURS</b>	3 hrs.
Sec. 001 Cd 4 TR 03:00PM - 04:15PM GH - 103 Cifelli R	
GEOG Cross-Listed with: ZOO	
GEOG 1203 001 Is a GenEd Core Area II "Natural Science, non-Lab" course.	
<b>GEOL 2224 INTRO MINERAL SCI</b>	4 hrs.
Sec. 010 Cd 1 TR 09:00AM - 10:15AM SEC - P0101 London D	
Corequisite: GEOL 2224 011 or GEOL 2224 012	
GEOG 2224 010 has a service charge of \$30.00.	
<b>GEOL 2224 LAB-GEOL 2224-010</b>	0 hrs.
Sec. 011 Cd 1 W 09:30AM - 12:20PM SEC - P0101	
Corequisite: GEOL 2224 010	
Sec. 012 Cd 1 W 01:30PM - 04:20PM SEC - P0101	
Corequisite: GEOL 2224 010	
<b>GEOL 3003 STRUC GEOL &amp; STRAT</b>	3 hrs.
Sec. 010 Cd 1 TR 01:30PM - 02:45PM SEC - M0204 Slatt R	
Mittra S	
Corequisite: GEOL 3003 011	
GEOG 3003 010 has a service charge of \$15.00.	
<b>GEOL 3003 LAB-GEOL 3003-010</b>	0 hrs.
Sec. 011 Cd 1 W 03:00PM - 05:50PM SEC - P0111	
Corequisite: GEOL 3003 010	
<b>GEOL 3114 STRUCTURAL GEOLOGY</b>	4 hrs.
Sec. 010 Cd 1 MW 01:30PM - 02:45PM SEC - P0111 Reches Z	
Corequisite: GEOL 3114 011	
GEOG 3114 010 has a service charge of \$25.00.	
<b>GEOL 3114 LAB-GEOL 3114-010</b>	0 hrs.
Sec. 011 Cd 1 T 03:30PM - 06:20PM SEC - M0130	
Corequisite: GEOL 3114 010	



# Fall Semester 2004

## GEOLOGY (GEOL)

## GERMAN (GERM)

CODES (Cd.): 1-Prerequisite Required. Consult Catalog for Prerequisites; 2-Permission of Instructor Required; 3-Permission of Department Required;  
4-Cross-Listed Course; 5-Irregularly Scheduled or Departmental Exams; 6-Honors Course; 7-S/U Graded Course

<b>GEOL 3154 ENVIRONMENTAL GEOL</b>	4 hrs.
Sec. 010 Cd 1 TR 09:00AM - 10:15AM SEC - 830 Dewers T	
Corequisite: GEOL 3154 011	
GEOL 3154 010 has a service charge of \$25.00.	
<b>GEOL 3154 LAB-GEOL 3154-010</b>	0 hrs.
Sec. 011 Cd 1 R 03:00PM - 05:20PM SEC - M0130 Dewers T	
Corequisite: GEOL 3154 010	
<b>GEOL 3513 INVERTEBR PALEONTOL</b>	3 hrs.
Sec. 010 Cd 1 MW 10:30AM - 11:20AM SEC - M0130 Westrop S	
Corequisite: GEOL 3513 011	
GEOL 3513 010 has a service charge of \$25.00.	
<b>GEOL 3513 LAB-GEOL 3513-010</b>	0 hrs.
Sec. 011 Cd 1 W 03:00PM - 05:50PM SEC - M0130	
Corequisite: GEOL 3513 010	
<b>GEOL 4113 DEP SYSTEMS &amp; STRAT</b>	3 hrs.
Sec. 010 Cd 1 TR 10:30AM - 11:45AM SEC - M0130 Soreghan G	
Corequisite: GEOL 4113 011	
GEOL 4113 010 has a service charge of \$50.00.	
<b>GEOL 4113 LAB-GEOL 4113-010</b>	0 hrs.
Sec. 011 Cd 1 R 12:00PM - 02:50PM SEC - M0130	
Corequisite: GEOL 4113 010	
<b>GEOL 4133 PETR GEOL-GEOSCIENC</b>	3 hrs.
Sec. 010 Cd 1 MW 09:30AM - 10:20AM SEC - P0111 Forgotson J	
Corequisite: GEOL 4133 011	
GEOL 4133 010 has a service charge of \$25.00.	
<b>GEOL 4133 LAB-GEOL 4133-010</b>	0 hrs.
Sec. 011 Cd 1 T 12:00PM - 02:00PM SEC - P0111	
Corequisite: GEOL 4133 010	
<b>GEOL 4143 PETR GEOL-BUSINESS</b>	3 hrs.
Sec. 001 Cd 1 MW 12:00PM - 01:15PM SEC - P0111 Forgotson J	
<b>GEOL 4373 HISTORY OF GEOLOGY</b>	3 hrs.
Sec. 001 Cd 1 TR 09:00AM - 10:15AM SEC - P0111 Deming D	
<b>GEOL 4633 HYDROGEOLOGY</b>	3 hrs.
Sec. 995 Cd 1 SEC - 938 Deming D	
STUDENTS SHOULD CONTACT INSTRUCTOR AT HIS E-MAIL ADDRESS: DDEMING@OU.EDU	
GEOL 4633 995 This course is taught on the internet.	
GEOL 4633 995 has a service charge of \$15.00.	
<b>GEOL 4864 GEOMICROBIOLOGY</b>	4 hrs.
Sec. 001 Cd 1,4 MW 01:30PM - 03:10PM SEC - P0201 Krumholz L	
GEOL Cross-Listed with: MBIO	
<b>GEOL 4970 COLLOQUIUM SERIES</b>	1 hr.
Sec. 001 Cd 1 R 03:00PM - 05:20PM SEC - A0235 Slatt R	
GEOL 4970 001 has a service charge of \$30.00.	
<b>GEOL 4983 SENIOR THESIS</b>	3 hrs.
Sec. *** Cd 1,3	
<b>GEOL 4990 INDEPENDENT STUDY</b>	1-3 hrs.
Sec. *** Cd 1,3,7	
<b>GEOL 5003 DIAGNOSIS</b>	3 hrs.
Sec. 001 Cd 1 TR 01:30PM - 02:45PM SEC - 830 Dewers T	
GEOL 5003 001 has a service charge of \$25.00.	
<b>GEOL 5010 PALEOMAG/DIAGENESIS</b>	1 hr.
Sec. 001 Cd 1 SEC - 742 Elmore R	
GEOL 5010 001 Contact department for additional information on time and location.	
<b>GEOL 5030 SM-IGNEOUS PETROL</b>	1 hr.
Sec. 001 Cd 3 SEC - 952 Witten A	
GEOL 5030 001 Contact department for additional information on time and location.	
<b>GEOL 5233 X RAY DIFF &amp; SPECT</b>	3 hrs.
Sec. 010 Cd 1 TR 10:30AM - 11:20AM SEC - 830 Weaver B	
Corequisite: GEOL 5233 011	
<b>GEOL 5233 LAB-GEOL 5233-010</b>	0 hrs.
Sec. 011 Cd 1 F 12:00PM - 05:00PM SEC - A0101 Weaver B	
Corequisite: GEOL 5233 010	
<b>GEOL 5373 HISTORY OF GEOLOGY</b>	3 hrs.
Sec. 001 Cd 1 TR 09:00AM - 10:15AM SEC - P0111 Deming D	
<b>GEOL 5443 FORMATION DAMAGE</b>	3 hrs.
Sec. 001 Cd 1,4 M 09:00AM - 11:45AM SEC - P0201 Civan F	
GEOL Cross-Listed with: PE	
<b>GEOL 5853 GROUNDWATER-SEEPAGE</b>	3 hrs.
Sec. 001 Cd 1,4 W 04:00PM - 07:00PM SEC - P0207 Kibbey T	
GEOL Cross-Listed with: CE	
GEOL 5853 001 has a service charge of \$15.00.	
<b>GEOL 5864 GEOMICROBIOLOGY</b>	4 hrs.
Sec. 001 Cd 1,4 MW 01:30PM - 03:10PM SEC - P0201 Krumholz L	
GEOL Cross-Listed with: MBIO	

<b>GEOL 5980 RES MASTERS THESIS</b>	2-9 hrs.
Sec. *** Cd 7	
<b>GEOL 5990 SPECIAL STUDIES</b>	1-3 hrs.
Sec. *** Cd 1,3,7	
<b>GEOL 6103 PETROLEUM GEOCHEM</b>	3 hrs.
Sec. 001 Cd 1 TR 08:00AM - 09:15AM SEC - 830 Philp R	
GEOL 6103 001 has a service charge of \$25.00.	
<b>GEOL 6233 ELEC MICROBEAM METH</b>	3 hrs.
Sec. 001 Cd 1,3 MWF 08:30AM - 09:20AM SEC - E0110 Morgan G	
<b>GEOL 6453 PETROLOGY/PLATE TECT</b>	3 hrs.
Sec. 001 Cd 1 SEC - 872 Gilbert M	
GEOL 6453 001 Contact department for additional information on time and location.	
<b>GEOL 6950 RESEARCH</b>	1-4 hrs.
Sec. *** Cd 3,7	
<b>GEOL 6960 DIRECTED READING</b>	1-6 hrs.
Sec. *** Cd 1,3,7	
<b>GEOL 6970 SEM-ORGANIC GEOCHEM</b>	1 hr.
Sec. 001 Cd 1,3 F 12:30PM - 01:20PM SEC - 830 Engel M	
GEOL 6970 001 has a service charge of \$30.00.	
<b>GEOL 6970 STRC THRUST BELTS</b>	3 hrs.
Sec. 010 Cd 1 M 10:30AM - 01:00PM SEC - P0111 Mitra S	
Corequisite: GEOL 6970 011	
GEOL 6970 010 has a service charge of \$30.00.	
<b>GEOL 6970 LAB-GEOL 6970-010</b>	0 hrs.
Sec. 011 Cd 1 R 05:00PM - 07:30PM SEC - P0111 Mitra S	
Corequisite: GEOL 6970 010	
<b>GEOL 6970 INTRO-RES CHARTZN</b>	3 hrs.
Sec. 900 Cd 1 M 06:00PM - 09:00PM SEC - 810 Slatt R	
GEOL 6970 900 has a service charge of \$30.00.	
<b>GEOL 6980 RES DRS DISSERT</b>	2-16 hrs.
Sec. *** Cd 7	

## GEOPHYSICS (GPHY)

Office: 810 Sarkeys Energy Ctr	
Phone: 325-3253	
<b>GPHY 4102 ADV FIELD GPHY</b>	2 hrs.
Sec. 001 Cd 1 SEC - 952 Witten A	
GPHY 4102 001 Contact department for additional information on time and location.	
<b>GPHY 4874 SEISMIC EXPLORATION</b>	4 hrs.
Sec. 010 Cd 1 MWF 10:30AM - 11:20AM SEC - M0222 Young R	
Corequisite: GPHY 4874 011	
<b>GPHY 4874 LAB-GPHY 4874-010</b>	0 hrs.
Sec. 011 Cd 1 M 03:00PM - 05:15PM SEC - P0111 Young R	
Corequisite: GPHY 4874 010	
<b>GPHY 4953 SENIOR THESIS</b>	3 hrs.
Sec. *** Cd 1,3,7	
GPHY 4953 005 Is a GenEd Core Area V "Senior Capstone" course.	
<b>GPHY 4990 INDEPENDENT STUDY</b>	1-3 hrs.
Sec. *** Cd 1,3,7	
<b>GPHY 5102 ADV FIELD GEOPHYS</b>	2 hrs.
Sec. 001 Cd 1 SEC - 952 Witten A	
GPHY 5102 001 Contact department for additional information on time and location.	
<b>GPHY 5243 COMP. GEOSCI.</b>	3 hrs.
Sec. 001 Cd 1 SEC - M0220 Witten A	
GPHY 5243 001 Contact department for additional information on time and location.	
<b>GPHY 5513 INTRO-SEIS PROCESS</b>	3 hrs.
Sec. 001 Cd 1 T 01:00PM - 04:00PM SEC - P0111 Pigott J	
<b>GPHY 5613 INTRO SEIS STRAT</b>	3 hrs.
Sec. 001 Cd 1 W 01:00PM - 04:00PM SEC - 830 Pigott J	
<b>GPHY 5713 SOLID EARTH GEOPHYS</b>	3 hrs.
Sec. 001 Cd 1 MWF 09:30AM - 10:20AM SEC - M0130 Ahern J	
GPHY 5713 001 has a service charge of \$25.00.	
<b>GPHY 5980 RES MASTERS THESIS</b>	2-9 hrs.
Sec. *** Cd 7	
<b>GPHY 5990 SPECIAL STUDIES</b>	1-3 hrs.
Sec. *** Cd 1,3,7	

<b>GPHY 5990 ADV ROCK PHYSICS</b>	1-3 hrs.
Sec. 025 Cd 1,3,7 SEC - 726 Castagna J	
<b>GPHY 5990 PRACT-CHESAPEAKE</b>	1 hr.
Sec. 026 Cd 1,3,7 SEC - 726 Castagna J	
<b>GPHY 6013 GEOPHYSICAL IMAGING</b>	3 hrs.
Sec. 001 Cd 1 TR 10:30AM - 11:45AM SEC - M0222 Witten A	
<b>GPHY 6950 RESEARCH</b>	1-4 hrs.
Sec. *** Cd 1,3,7	
<b>GPHY 6960 DIRECTED READINGS</b>	1-6 hrs.
Sec. *** Cd 1,3,7	

## GERMAN (GERM)

Office: 206 Kaufman Hall	
Phone: 325-6181	
<b>GERM 1013 GERMAN FOR READING</b>	3 hrs.
Sec. 001 Cd 1 TR 12:00PM - 01:15PM FH - 319 Larsen L	
<b>GERM 1115 REQUIRES A SCREENING INTERVIEW PRIOR TO ENROLLMENT. INTERVIEWS ARE CONDUCTED IN ROOM 228 KAUFMAN HALL. GERM 1115 BEGINNING GERMAN</b>	5 hrs.
Sec. 001 Cd 3,5 MTWRF 10:30AM - 11:20AM KH - 132	
GERM 1115 001 Is a GenEd Core Area I "Foreign Language" course.	
GERM 1115 001 has a service charge of \$20.00.	
Sec. 002 Cd 3,5 MTWRF 02:30PM - 03:20PM GIH - 228	
GERM 1115 002 Is a GenEd Core Area I "Foreign Language" course.	
GERM 1115 002 has a service charge of \$20.00.	
Sec. 003 Cd 3,5 MTWRF 09:30AM - 10:20AM DAHT - 907	
GERM 1115 003 Is a GenEd Core Area I "Foreign Language" course.	
GERM 1115 003 has a service charge of \$20.00.	
Sec. 004 Cd 3,5 MTWRF 12:30PM - 01:20PM GIH - 344	
GERM 1115 004 Is a GenEd Core Area I "Foreign Language" course.	
GERM 1115 004 has a service charge of \$20.00.	
Sec. 995	Frazier P
GERM 1115 995 Is a GenEd Core Area I "Foreign Language" course.	
ONLINE ORIENTATION REQUIRED. <a href="#">Click here for Online Course Information</a>	
GERM 1115 995 This course is taught on the internet.	
GERM 1115 995 has a service charge of \$20.00.	
<b>GERM 1225 BEGIN GERMAN-CONT</b>	5 hrs.
Sec. 001 Cd 1,5 MTWRF 11:30AM - 12:20PM KH - 132	
GERM 1225 001 Is a GenEd Core Area I "Foreign Language" course.	
GERM 1225 001 has a service charge of \$20.00.	
Sec. 002 Cd 1,5 MTWRF 08:30AM - 09:20AM KH - 132	
GERM 1225 002 Is a GenEd Core Area I "Foreign Language" course.	
GERM 1225 002 has a service charge of \$20.00.	
Sec. 003 Cd 1,5 MTWRF 12:30PM - 01:20PM KH - 137	
GERM 1225 003 Is a GenEd Core Area I "Foreign Language" course.	
GERM 1225 003 has a service charge of \$20.00.	
<b>GERM 2113 INTERMEDIATE GERMAN</b>	3 hrs.
Sec. 001 Cd 1 MWF 01:30PM - 02:20PM KH - 136 Frazier P	
GERM 2113 001 has a service charge of \$15.00.	
Sec. 002 Cd 1 MWF 02:30PM - 03:20PM GIH - 350 Frazier P	
GERM 2113 002 has a service charge of \$15.00.	
Sec. 003 Cd 1 MWF 12:30PM - 01:20PM GH - 102	
GERM 2113 003 has a service charge of \$15.00.	
<b>GERM 2223 INTRMD GERMAN-CONT</b>	3 hrs.
Sec. 001 Cd 1 TR 10:30AM - 11:45AM KH - 319	
GERM 2223 001 has a service charge of \$15.00.	
<b>GERM 2323 GERMAN COMP/CONVERS</b>	3 hrs.
Sec. 001 Cd 1 MWF 01:30PM - 02:20PM KH - 137 Thompson G	
<b>GERM 3423 ADV COMPOSITION</b>	3 hrs.
Sec. 001 Cd 1 TR 09:00AM - 10:15AM KH - 139 Thompson G	
<b>GERM 3623 BUSINESS GERMAN</b>	3 hrs.
Sec. 001 Cd 1 TR 12:00PM - 01:15PM KH - 134 Thompson G	
<b>GERM 3960 HONORS READING</b>	1-3 hrs.
Sec. *** Cd 1,3,6	
<b>GERM 3980 HONORS RESEARCH</b>	1-3 hrs.
Sec. *** Cd 1,3,6	
<b>GERM 3990 INDEPENDENT STUDY</b>	1-3 hrs.
Sec. *** Cd 1,3,7	
<b>GERM 4113 THE MIDDLE AGES</b>	3 hrs.
Sec. 900 Cd 1 W 06:00PM - 08:40PM KH - 231 Sullivan J	
<b>GERM 4323 CULTURE &amp; LIT II</b>	3 hrs.
Sec. 001 Cd 1 TR 03:00PM - 04:15PM GIH - 326	
<b>GERM 4663 EARLY 20TH CENT LIT</b>	3 hrs.
Sec. 900 Cd 1 T 06:30PM - 09:10PM KH - 135 Baer H	

# Fall Semester 2004

## GERMAN (GERM)

## Health and Exercise Science (HES)

CODES (Cd.): 1-Prerequisite Required. Consult Catalog for Prerequisites; 2-Permission of Instructor Required; 3-Permission of Department Required;  
4-Cross-Listed Course; 5-Irregularly Scheduled or Departmental Exams; 6-Honors Course; 7-S/U Graded Course

<b>GERM 4990 INDEPENDENT STUDY</b>	1-3 hrs.
Sec. *** Cd 1,3,7	
<b>GERM 5113 THE MIDDLE AGES</b>	3 hrs.
Sec. 900 Cd 1 W 06:00PM - 08:40PM KH - 231 Sullivan J	
<b>GERM 5663 EARLY 20TH CENT LIT</b>	3 hrs.
Sec. 900 Cd 1 T 06:30PM - 09:10PM KH - 135 Baer H	
<b>GERM 5910 PROBS IN RESEARCH</b>	2-4 hrs.
Sec. *** Cd 7	
<b>GERM 5980 RES MASTERS THESIS</b>	2-9 hrs.
Sec. *** Cd 7	
<b>GERM 5990 INDEPENDENT STUDIES</b>	1-3 hrs.
Sec. *** Cd 1,2,7	

## GRADUATE COLLEGE (GRAD)

Office: 313 Buchanan Hall  
Phone: 325-3811

<b>GRAD 5003 SLEP-UNVEIL ANC HIS</b>	3 hrs.
Sec. 001 Cd 1,3,7 MH - 559 DeBolt H	
<b>GRAD 5003 SLEP-SPORTS AM CULT</b>	3 hrs.
Sec. 002 Cd 1,3,7 MH - 559 DeBolt H	

## GREEK (GRK)

Office: 101 Kaufman Hall  
Phone: 325-6921

<b>GRK 1115 BEGINNING GREEK</b>	5 hrs.
Sec. 001 MTWRF 11:30AM - 12:20PM KH - 137 Beck R	
GRK 1115 001 Is a GenEd Core Area 1 "Foreign Language" course. GRK 1115 001 has a service charge of \$ 5.00.	
<b>GRK 3113 ADV PROSE</b>	3 hrs.
Sec. 001 Cd 1 TR 01:30PM - 02:45PM BL - 324 Beck R	
<b>GRK 3960 HONORS READING</b>	1-3 hrs.
Sec. *** Cd 1,3,6	
<b>GRK 3990 INDEPENDENT STUDY</b>	1-3 hrs.
Sec. *** Cd 1,3	
<b>GRK 5990 SPECIAL STUDIES</b>	1-4 hrs.
Sec. *** Cd 1,3,7	

## HEALTH AND EXERCISE SCIENCE (HES)

Office: 104 Huston Huffman Center  
Phone: 325-5211

<b>HES 1021 BEGINNING JUDO</b>	1 hr.
Sec. 001 TR 11:30AM - 12:20PM HHC - 140	
<b>HES 1121 BEGIN WEIGHT TRAIN</b>	1 hr.
Sec. 001 Cd 7 MW 09:30AM - 10:20AM HHC - 34	
Sec. 002 Cd 7 MW 10:30AM - 11:20AM HHC - 34	
Sec. 003 Cd 7 TR 09:30AM - 10:20AM HHC - 34	
<b>HES 1131 INTERM WEIGHT TRAIN</b>	1 hr.
Sec. 001 Cd 7 TR 10:30AM - 11:20AM HHC - 34	
<b>HES 1221 INDIVIDUAL FITNESS</b>	1 hr.
Sec. 001 Cd 7 MW 01:30PM - 02:20PM HHC - 141	
Sec. 002 Cd 7 MW 02:30PM - 03:20PM HHC - 141	
Sec. 003 Cd 7 TR 01:30PM - 02:20PM HHC - 141	
Sec. 004 Cd 7 TR 02:30PM - 03:20PM HHC - 141	
<b>HES 1231 LIFESTYLE PHYS ACT</b>	1 hr.
Sec. 001 Cd 7 MW 02:30PM - 03:20PM HHC - 101	
Sec. 002 Cd 7 MW 02:30PM - 03:20PM HHC - 101	
Sec. 003 Cd 7 TR 02:30PM - 03:20PM HHC - 140	
Sec. 004 Cd 7 TR 02:30PM - 03:20PM HHC - 140	
<b>HES 1341 BEGINNING BOWLING</b>	1 hr.
Sec. 001 Cd 7 T 01:30PM - 03:10PM HHC - 130	
<b>HES 1351 INTRO-MARTIAL ARTS</b>	1 hr.
Sec. 001 Cd 7 TR 10:30AM - 11:20AM HHC - 140	
<b>HES 1361 BEGINNING GOLF</b>	1 hr.
Sec. 100 Cd 7 TR 08:30AM - 10:10AM HHC - 101	
HES 1361 100 meets from Aug 23 - Oct 18.	
Sec. 101 Cd 7 TR 01:30PM - 03:10PM HHC - 130	
<b>HES 1371 INTERMEDIATE GOLF</b>	1 hr.
Sec. 100 Cd 1,7 MW 01:30PM - 03:10PM HHC - 102	
HES 1371 100 meets from Aug 23 - Oct 18.	

<b>HES 1521 BEGINNING SWIMMING</b>	1 hr.
Sec. 001 Cd 7 MW 08:30AM - 09:20AM POOL - 107	
<b>HES 1531 INTERM SWIMMING</b>	1 hr.
Sec. 001 Cd 1,7 MW 09:30AM - 10:20AM POOL - 107	
<b>HES 1661 BEGIN RACQUETBALL</b>	1 hr.
Sec. 001 Cd 7 MW 01:30PM - 02:20PM HHC - R0001	
Sec. 002 Cd 7 TR 09:30AM - 10:20AM HHC - R0001	
<b>HES 1681 BEGINNING TENNIS</b>	1 hr.
Sec. 100 Cd 7 MW 09:30AM - 11:20AM HHC - 101	
HES 1681 100 meets from Aug 23 - Oct 18.	
Sec. 101 Cd 7 TR 09:30AM - 11:10AM HHC - 101	
HES 1681 101 meets from Aug 23 - Oct 11.	
<b>HES 1691 INTERMEDIATE TENNIS</b>	1 hr.
Sec. 100 Cd 7 TR 01:00PM - 02:40PM HHC - 32	
HES 1691 100 meets from Aug 23 - Oct 18.	
<b>HES 1921 BASKETBALL</b>	1 hr.
Sec. 100 Cd 7 MW 10:30AM - 12:20PM HHC - B0005	
HES 1921 100 meets from Aug 23 - Oct 18.	
Sec. 200 Cd 7 TR 10:30AM - 12:20PM HHC - B0005	
HES 1921 200 meets from Oct 19 - Dec 10.	
<b>HES 1961 SOFTBALL</b>	1 hr.
Sec. 100 Cd 7 MW 12:30PM - 02:20PM HHC - 129	
HES 1961 100 meets from Aug 23 - Oct 18.	
<b>HES 1981 VOLLEYBALL</b>	1 hr.
Sec. 100 Cd 7 TR 10:30AM - 12:20PM HHC - B0005	
HES 1981 100 meets from Aug 23 - Oct 18.	
Sec. 200 Cd 7 MW 10:30AM - 12:20PM HHC - B0005	
HES 1981 200 meets from Oct 19 - Dec 10.	
<b>HES 2131 INTRO TO HES</b>	1 hr.
Sec. 001 M 09:30AM - 10:20AM HHC - 130	
Sec. 002 T 09:30AM - 10:20AM HHC - 130	
Sec. 003 W 09:30AM - 10:20AM HHC - 130	
<b>HES 2212 FIRST AID</b>	2 hrs.
Sec. 001 R 08:30AM - 09:20AM HHC - 130	
Corequisite: HES 2212 011 thr HES 2212 014	
Sec. 002 F 08:30AM - 09:20AM HHC - 130	
Corequisite: HES 2212 011 thr HES 2212 014	
<b>HES 2212 LAB-HES 2212</b>	0 hrs.
Sec. 011 R 09:30AM - 11:10AM HHC - 130	
Corequisite: HES 2212 001 or HES 2212 002	
Sec. 012 R 11:30AM - 01:10PM HHC - 130	
Corequisite: HES 2212 001 or HES 2212 002	
Sec. 013 F 09:30AM - 11:10AM HHC - 130	
Corequisite: HES 2212 001 or HES 2212 002	
Sec. 014 F 11:20AM - 01:10PM HHC - 130	
Corequisite: HES 2212 001 or HES 2212 002	
<b>HES 2823 INTRO NUTRITION</b>	3 hrs.
Sec. 001 TR 09:00AM - 10:15AM DAH - 206 Knehans A	
Sec. 002 TR 10:30AM - 11:45AM DAH - 206 Knehans A	
<b>HES 2913 PERSONAL HEALTH</b>	3 hrs.
Sec. 001 Cd 3 MW 08:00AM - 09:15AM HHC - 129	
Sec. 002 TR 09:00AM - 10:15AM DAH - 218	
<b>HES 3000 PRINC-PERS TRAINING</b>	3 hrs.
Sec. 001 TR 10:30AM - 11:45AM	
<b>HES 3000 HEALTH/EXERC/NUTRIT</b>	3 hrs.
Sec. 995 Cd 1	Steen S Ratliff R
ONLINE ORIENTATION REQUIRED. <a href="#">Click here for Online Course Information</a>	
HES 3000 995 This course is taught on the internet. HES 3000 995 meets from Aug 26 - Dec 15.	
<b>HES 3021 SPORTS OFFICIATING</b>	1 hr.
Sec. 001 T 02:30PM - 03:20PM HHC - 130 WILSON P	
<b>HES 3173 ELEM SCH PE PROGRAM</b>	3 hrs.
Sec. 001 Cd 1 TR 10:30AM - 12:20PM HHC - 101 Samara R	
Sec. 002 MW 12:30PM - 02:20PM HHC - 101 Samara R	
<b>HES 3430 FIELD EXPERIENCES</b>	1-4 hrs.
Sec. *** Cd 1,2,7	
<b>HES 3513 HEALTH PROMOTN PROG</b>	3 hrs.
Sec. 001 Cd 1 MW 09:30AM - 10:45AM HHC - 129 Heesch K	
<b>HES 3523 HUMAN SEXUALITY</b>	3 hrs.
Sec. 001 Cd 1 MW 01:30PM - 02:45PM DAH - 206 Smith Z	
Sec. 002 Cd 1 MW 03:00PM - 04:15PM DAH - 206 Smith Z	
<b>HES 3563 LIFESTYLE INTERVENT</b>	3 hrs.
Sec. 001 Cd 1 TR 11:00AM - 12:15PM HHC - 129 Taylor E	
<b>HES 3813 HEALTH/FITNESS</b>	3 hrs.
Sec. 010 M 10:00AM - 12:00PM HHC - 101	
Corequisite: HES 3813 011 or HES 3813 012	

<b>HES 3813 LAB-HES 3813</b>	0 hrs.
Sec. 011 W 10:00AM - 12:00PM	
Corequisite: HES 3813 010	
Sec. 012 F 10:00AM - 12:00PM	
Corequisite: HSS 3813 010	
<b>HES 3823 PHYSIOLOGY-EXERCISE</b>	3 hrs.
Sec. 001 Cd 1 TR 09:00AM - 10:15AM HHC - 129 Bemben M	
HES Cross-Listed with: ZOO	
<b>HES 3843 BIOMECHANICS</b>	3 hrs.
Sec. 001 Cd 1 TR 01:00PM - 02:15PM HHC - 130 Ratliff R	
<b>HES 3853 EXER TESTING &amp; PRES</b>	3 hrs.
Sec. 001 Cd 1 MW 01:00PM - 02:45PM HHC - 130 Fields D	
<b>HES 3960 HONORS READING</b>	1-3 hrs.
Sec. *** Cd 1,3,6	
<b>HES 3980 HONORS RESEARCH</b>	1-3 hrs.
Sec. *** Cd 1,3,6	
<b>HES 3980 HONORS RESEACH</b>	1-3 hrs.
Sec. 002 Cd 1,3,6 HHC - 119 Heesch K	
<b>HES 3980 HONORS RESEARCH</b>	1-3 hrs.
Sec. *** Cd 1,3,6	
<b>HES 3990 INDEPENDENT STUDY</b>	1-3 hrs.
Sec. *** Cd 1,2,7	
<b>HES 4213 MGT-HLTH/SPORT SCI</b>	3 hrs.
Sec. 001 Cd 1 TR 09:00AM - 10:15AM HHC - 101 Ratliff R	
<b>HES 4430 INTERN IN HES</b>	4-8 hrs.
Sec. 001 Cd 1,3,7 HHC - 115 Taylor E	
Sec. 002 Cd 1,3,7 HHC - 119 Heesch K	
Sec. 003 Cd 1,3,7 HHC - 117 Dinger M	
Sec. 004 Cd 1,3,7 HHC - 110 Gardner A	
Sec. 005 Cd 1,3,7 HHC - 120 Ratliff R	
Sec. 006 Cd 1,3,7 HHC - 120 Bemben M	
Sec. 007 Cd 1,3,7 HHC - 121 Fields D	
Sec. 008 Cd 1,3,7 HHC - 118 Bemben D	
<b>HES 4523 HUMAN SEXUALITY II</b>	3 hrs.
Sec. 900 M 06:00PM - 09:10PM HHC - 101 Smith Z	
Sec. 901 Cd 1 W 06:00PM - 09:10PM HHC - 101 Smith Z	
<b>HES 4543 STRESS MANAGEMENT</b>	3 hrs.
Sec. 900 Cd 1 R 04:15PM - 07:00PM HHC - 101 Behrens T	
<b>HES 4833 EXERCISE PHYSIO LAB</b>	3 hrs.
Sec. 001 Cd 1 TR 01:00PM - 03:30PM HHC - 101	
<b>HES 4863 PHYS ACTIVITY/AGING</b>	3 hrs.
Sec. 900 Cd 1 T 04:15PM - 07:00PM HHC - 101 Bemben M	
<b>HES 4953 SENIOR CAPSTONE</b>	3 hrs.
Sec. *** Cd 1,3	
<b>HES 4990 INDEPENDENT STUDY</b>	1-3 hrs.
Sec. *** Cd 1,3,7	
<b>HES 4990 INDEPENDENT STUDU</b>	1-3 hrs.
Sec. 009 Cd 1,3,7 HHC - 116 Knehans A	
<b>HES 5430 INTERNSHIP IN HES</b>	4-8 hrs.
Sec. 001 Cd 1,3,7 HHC - 115 Taylor E	
Sec. 002 Cd 1,3,7 HHC - 119 Heesch K	
Sec. 003 Cd 1,3,7 HHC - 117 Dinger M	
Sec. 004 Cd 1,3,7 HHC - 110 Gardner A	
Sec. 005 Cd 1,3,7 HHC - 120 Ratliff R	
Sec. 006 Cd 1,3,7 HHC - 120 Bemben M	
Sec. 007 Cd 1,3,7 HHC - 121 Fields D	
Sec. 008 Cd 1,3,7 HHC - 118 Bemben D	
<b>HES 5523 HEALTH PROMO STRAT</b>	3 hrs.
Sec. 900 Cd 1 T 04:15PM - 07:00PM HHC - 130 Dinger M	
<b>HES 5823 EXERCISE PHYSIOLOGY</b>	3 hrs.
Sec. 900 Cd 1,4 W 04:15PM - 07:00PM HHC - 129 Bemben D	
HES Cross-Listed with: IE	
<b>HES 5883 EXER ENDOCRINOLOGY</b>	3 hrs.
Sec. 900 Cd 1 M 04:15PM - 07:10PM HHC - 129 Bemben D	
<b>HES 5940 INTENSIVE STUDIES</b>	1-6 hrs.
Sec. *** Cd 1,7	
<b>HES 5960 DIRECTED READINGS</b>	1-6 hrs.
Sec. *** Cd 1,7	
<b>HES 5970 INTENSIVE STUDIES</b>	1-6 hrs.
Sec. *** Cd 1,7	
<b>HES 5980 RES MASTERS THESIS</b>	2-9 hrs.
Sec. *** Cd 7	

# Fall Semester 2004

## Health and Exercise Science (HES)

## HISTORY (HIST)

CODES (Cd.): 1-Prerequisite Required. Consult Catalog for Prerequisites; 2-Permission of Instructor Required; 3-Permission of Department Required;  
4-Cross-Listed Course; 5-Irregularly Scheduled or Departmental Exams; 6-Honors Course; 7-S/U Graded Course

<b>HES 5990 INDEPENDENT STUDY</b>		<b>1-6 hrs.</b>
Sec. *** Cd 1,7		
<b>HES 6573 INTERVENT MAPPING</b>		<b>3 hrs.</b>
Sec. 001 Cd 1 T 01:00PM - 04:00PM	HHC - 129 Heesch K	
<b>HES 6824 CARDIORESP EX PHYS</b>		<b>4 hrs.</b>
Sec. 900 Cd 1 T 04:15PM - 08:00PM	HHC - 129 Gardner A	
<b>HES 6943 SPEC TPS/PRB HES</b>		<b>3 hrs.</b>
Sec. 900 Cd 1 R 04:15PM - 07:00PM	HHC - 129 Fields D	
<b>HES 6970 SEMINAR-HLTH/EX SCI</b>		<b>1 hr.</b>
Sec. 001 Cd 1 F 11:00AM - 12:00PM	HHC - 129 Bemben M	

## HEBREW (HEBR)

Office: 101 Kaufman Hall  
Phone: 325-6921

<b>HEBR 1115 BEGINNING HEBREW</b>		<b>5 hrs.</b>
Sec. 001 MTWRF 09:30AM - 10:20AM	DAHT - 906 Kritz O	
HEBR 1115 001 Is a GenEd Core Area I "Foreign Language" course.		
Sec. 002 MTWRF 12:30PM - 01:20PM	KH - 231 Kritz O	
HEBR 1115 002 Is a GenEd Core Area I "Foreign Language" course.		
<b>HEBR 2113 INTERMEDIATE HEBREW</b>		<b>3 hrs.</b>
Sec. 001 Cd 1 MWF 02:30PM - 03:20PM	SEC - P0209 Kritz O	
<b>HEBR 3113 ADVANCED HEBREW</b>		<b>3 hrs.</b>
Sec. 001 Cd 1 TR 03:00PM - 04:15PM	BL - 418 Stillman N	
<b>HEBR 4990 INDEPENDENT STUDY</b>		<b>1-3 hrs.</b>
Sec. *** Cd 1		

## HISTORY (HIST)

Office: 403A Dale Hall Tower  
Phone: 325-6002

<b>HIST 1113 MEDIEVAL EUROPE</b>		<b>3 hrs.</b>
Sec. 001 MWF 10:30AM - 11:20AM	DAH - 125 Magnusson R	
<b>HIST 1223 EUROPE 1500-1815</b>		<b>3 hrs.</b>
Sec. 001 MWF 10:30AM - 11:20AM	PHSC - 416 Hart J	
HIST 1223 001 Is a GenEd Core Area IV "Western Civ & Culture" course.		
<b>HIST 1233 EUROPE SINCE 1815</b>		<b>3 hrs.</b>
Sec. 001 MWF 02:30PM - 03:20PM	GLCH - 123 Shepard T	
HIST 1233 001 Is a GenEd Core Area IV "Western Civ & Culture" course.		
<b>HIST 1483 U S 1492 TO 1865</b>		<b>3 hrs.</b>
Sec. 001 MWF 11:30AM - 12:20PM	DAH - 125	
HIST 1483 001 Is a GenEd Core Area IV "Western Civ & Culture" course.		
HIST 1483 001 has a service charge of \$ 6.00.		
Sec. 002 MWF 08:30AM - 09:20AM	DAH - 107	
HIST 1483 002 Is a GenEd Core Area IV "Western Civ & Culture" course.		
HIST 1483 002 has a service charge of \$ 6.00.		
Sec. 003 TR 10:30AM - 11:45AM	DAH - 103 Anderson G	
HIST 1483 003 Is a GenEd Core Area IV "Western Civ & Culture" course.		
HIST 1483 003 has a service charge of \$ 6.00.		
Sec. 004 Cd 3,6 MW 09:30AM - 10:45AM	DAHT - 408 Piker J	
HIST 1483 004 Is a GenEd Core Area IV "Western Civ & Culture" course.		
HIST 1483 004 Requires permission of Honors Office for enrollment.		
HIST 1483 004 has a service charge of \$ 6.00.		
Sec. 900 T 06:00PM - 08:50PM	DAH - 112 Kelly C	
HIST 1483 900 Is a GenEd Core Area IV "Western Civ & Culture" course.		
HIST 1483 900 has a service charge of \$ 6.00.		
<b>HIST 1493 U S 1865 TO PRESENT</b>		<b>3 hrs.</b>
Sec. 001 TR 09:00AM - 10:15AM	DAH - 128 Despain S	
HIST 1493 001 Is a GenEd Core Area IV "Western Civ & Culture" course.		
HIST 1493 001 has a service charge of \$ 6.00.		
Sec. 002 MWF 10:30AM - 11:20AM	DAH - 112	
HIST 1493 002 Is a GenEd Core Area IV "Western Civ & Culture" course.		
HIST 1493 002 has a service charge of \$ 6.00.		
Sec. 003 MWF 02:30PM - 03:20PM	DAH - 125	
HIST 1493 003 Is a GenEd Core Area IV "Western Civ & Culture" course.		
HIST 1493 003 has a service charge of \$ 6.00.		
Sec. 004 TR 03:00PM - 04:15PM	DAH - 112	
HIST 1493 004 Is a GenEd Core Area IV "Western Civ & Culture" course.		
HIST 1493 004 has a service charge of \$ 6.00.		
Sec. 010 MW 09:30AM - 10:20AM	DAH - 103 Griswold R	
Corequisite: HIST 1493 011 thr HIST 1493 018		
HIST 1493 010 Is a GenEd Core Area IV "Western Civ & Culture" course.		
STUDENTS MUST ENROLL IN ONE OF THE FOLLOWING DISCUSSION SECTIONS AS A COREQUISITE: HIST 1493 011 THROUGH 018.		
HIST 1493 010 has a service charge of \$ 6.00.		
<b>HIST 1493 DISC-HIST 1493-010</b>		<b>0 hrs.</b>
Sec. 011 R 01:30PM - 02:20PM	DAHT - 408	
Corequisite: HIST 1493 010		
HIST 1493 011 Is a GenEd Core Area IV "Western Civ & Culture" course.		

Sec. 012 R 02:30PM - 03:20PM	DAHT - 408	
Corequisite: HIST 1493 010		
HIST 1493 012 Is a GenEd Core Area IV "Western Civ & Culture" course.		
Sec. 013 F 09:30AM - 10:20AM	DAHT - 408	
Corequisite: HIST 1493 010		
HIST 1493 013 Is a GenEd Core Area IV "Western Civ & Culture" course.		
Sec. 014 F 10:30AM - 11:20AM	DAHT - 408	
Corequisite: HIST 1493 010		
HIST 1493 014 Is a GenEd Core Area IV "Western Civ & Culture" course.		
Sec. 015 F 11:30AM - 12:20PM	DAHT - 408	
Corequisite: HIST 1493 010		
HIST 1493 015 Is a GenEd Core Area IV "Western Civ & Culture" course.		
Sec. 016 F 12:30PM - 01:20PM	DAHT - 408	
Corequisite: HIST 1493 010		
HIST 1493 016 Is a GenEd Core Area IV "Western Civ & Culture" course.		
Sec. 017 F 01:30PM - 02:20PM	DAHT - 408	
Corequisite: HIST 1493 010		
HIST 1493 017 Is a GenEd Core Area IV "Western Civ & Culture" course.		
Sec. 018 F 02:30PM - 03:20PM	DAHT - 408	
Corequisite: HIST 1493 010		
HIST 1493 018 Is a GenEd Core Area IV "Western Civ & Culture" course.		
<b>HIST 1493 U S 1865 TO PRESENT</b>		<b>3 hrs.</b>
Sec. 900 R 07:00PM - 09:30PM	DAH - 107	
HIST 1493 900 Is a GenEd Core Area IV "Western Civ & Culture" course.		
HIST 1493 900 has a service charge of \$ 6.00.		
Sec. 995	Raley B	
HIST 1493 995 Is a GenEd Core Area IV "Western Civ & Culture" course.		
ONLINE ORIENTATION REQUIRED. <a href="#">Click here for Online Course Information</a>		
HIST 1493 995 This course is taught on the internet.		
HIST 1493 995 has a service charge of \$ 6.00.		
<b>HIST 1613 WESTERN CIV I</b>		<b>3 hrs.</b>
Sec. 001 TR 03:00PM - 04:15PM	DAH - 103 Mills G	
HIST 1613 001 Is a GenEd Core Area IV "Western Civ & Culture" course.		
Sec. 950	CRSM - 134 Hochtritt J	
HIST 1613 950 Is a GenEd Core Area IV "Western Civ & Culture" course.		
THERE WILL BE AN ORIENTATION MEETING ON SAT, AUGUST 28, AT 10:00 AM IN ROOM 134 CROSS CENTER MAIN BUILDING, 1600 SOUTH JENKINS IN NORMAN.		
HIST 1613 950 Is a telecourse.		
<b>HIST 1723 EAST ASIA TO 1600</b>		<b>3 hrs.</b>
Sec. 001 TR 01:30PM - 02:45PM	DAH - 125 Faison E	
HIST 1723 001 Is a GenEd Core Area IV "Non-Western Culture" course.		
<b>HIST 1913 WORLD CIV TO 1600</b>		<b>3 hrs.</b>
Sec. 900 TR 04:30PM - 05:45PM	DAH - 103 Mills G	
HIST 1913 900 Is a GenEd Core Area IV "Western Civ & Culture" course.		
<b>HIST 2013 ANCIENT NEAR EAST</b>		<b>3 hrs.</b>
Sec. 001 MWF 08:30AM - 09:20AM	DAH - 125 Snell D	
HIST 2013 001 Is a GenEd Core Area IV "Non-Western Culture" course.		
<b>HIST 2023 GREEK &amp; ROMAN CIV</b>		<b>3 hrs.</b>
Sec. 001 MWF 12:30PM - 01:20PM	DAH - 125 Bradford A	
HIST 2023 001 Is a GenEd Core Area IV "Western Civ & Culture" course.		
<b>HIST 2033 AFRI-AMER TO 1865</b>		<b>3 hrs.</b>
Sec. 001 MWF 03:30PM - 04:20PM	DAHT - 104 Keppel B	
HIST 2033 001 Is a GenEd Core Area IV "Western Civ & Culture" course.		
<b>HIST 2613 HISPAN-AM 1492-1810</b>		<b>3 hrs.</b>
Sec. 001 MWF 01:30PM - 02:20PM	DAH - 116 Rugeley T	
HIST 2613 001 Is a GenEd Core Area IV "Western Civ & Culture" course.		
<b>HIST 2683 INTRO. TO ISLAM</b>		<b>3 hrs.</b>
Sec. 001 MW 03:30PM - 04:45PM	DAH - 107 Landis J	
HIST 2683 001 Is a GenEd Core Area IV "Non-Western Culture" course.		
<b>HIST 3053 MEDIEVAL ITALY</b>		<b>3 hrs.</b>
Sec. 001 Cd 1 MWF 08:30AM - 09:20AM	GIH - 332 Magnusson R	
HIST 3053 001 Is a GenEd Core Area IV "Western Civ & Culture" course.		
HIST 3053 001 has a service charge of \$ 6.00.		
<b>HIST 3073 WOMEN/EARLY MOD EUR</b>		<b>3 hrs.</b>
Sec. 001 Cd 1 TR 09:00AM - 10:15AM	PHSC - 114 Skeeters M	
HIST 3073 001 Is a GenEd Core Area IV "Western Civ & Culture" course.		
<b>HIST 3103 SLAVERY-WORLD HIST</b>		<b>3 hrs.</b>
Sec. 001 Cd 1 MWF 11:30AM - 12:20PM	DAH - 107 Snell D	
HIST 3103 001 Is a GenEd Core Area IV "Non-Western Culture" course.		
HIST 3103 001 has a service charge of \$ 6.00.		
<b>HIST 3120 MONARCHY/MYSTIQUE</b>		<b>3 hrs.</b>
Sec. 001 M 01:30PM - 04:20PM	DAHT - 408 Lewis J	
<b>HIST 3120 EVIL IN MOD EUROPE</b>		<b>3 hrs.</b>
Sec. 900 TR 06:00PM - 07:15PM	PHSC - 212 Canoy J	
<b>HIST 3120 HIST OF MOD FRANCE</b>		<b>3 hrs.</b>
Sec. 901 MW 06:00PM - 07:15PM	DAH - 218	
<b>HIST 3143 THE REFORMATION</b>		<b>3 hrs.</b>
Sec. 001 MWF 09:30AM - 10:20AM	GH - 102 Goldsmith J	
HIST 3143 001 Is a GenEd Core Area IV "Western Civ & Culture" course.		
HIST 3143 001 has a service charge of \$ 6.00.		
<b>HIST 3223 INTEL HIST 20TH EUR</b>		<b>3 hrs.</b>
Sec. 001 TR 10:30AM - 11:45AM	BURT - 201 Holguin S	
HIST 3223 001 Is a GenEd Core Area IV "Western Civ & Culture" course.		
HIST 3223 001 has a service charge of \$ 6.00.		

<b>HIST 3263 GERMANY 1800-1923</b>		<b>3 hrs.</b>
Sec. 001 Cd 1 TR 01:30PM - 02:45PM	GIH - 317 Canoy J	
HIST 3263 001 Is a GenEd Core Area IV "Western Civ & Culture" course.		
HIST 3263 001 has a service charge of \$ 6.00.		
<b>HIST 3313 ISRAELI CULTUR-FILM</b>		<b>3 hrs.</b>
Sec. 900 Cd 1 T 04:30PM - 07:20PM	PHSC - 416 Shepkaru S	
HIST 3313 900 Is a GenEd Core Area IV "Non-Western Culture" course.		
HIST 3313 900 has a service charge of \$ 6.00.		
<b>HIST 3323 TUDOR ENGLAND</b>		<b>3 hrs.</b>
Sec. 001 MWF 12:30PM - 01:20PM	DAH - 112 Hart J	
HIST 3323 001 Is a GenEd Core Area IV "Western Civ & Culture" course.		
HIST 3323 001 has a service charge of \$ 6.00.		
<b>HIST 3383 THE AMERICAN WEST</b>		<b>3 hrs.</b>
Sec. 001 MWF 11:30AM - 12:20PM	GLCH - 233 Despain S	
HIST 3383 001 Is a GenEd Core Area IV "Western Civ & Culture" course.		
HIST 3383 001 has a service charge of \$ 6.00.		
<b>HIST 3393 HIST OF OKLAHOMA</b>		<b>3 hrs.</b>
Sec. 001 TR 12:00PM - 01:15PM	PHSC - 416 Despain S	
<b>HIST 3413 ANCIENT ISRAEL</b>		<b>3 hrs.</b>
Sec. 900 MW 06:00PM - 07:15PM	DAH - 122 Mills G	
HIST 3413 900 Is a GenEd Core Area IV "Western Civ & Culture" course.		
HIST 3413 900 has a service charge of \$30.00.		
<b>HIST 3430 MARK TWAINS AMERICA</b>		<b>3 hrs.</b>
Sec. 001 TR 10:30AM - 11:45AM	DAHT - 408 Levy D	
HIST 3430 001 has a service charge of \$ 6.00.		
<b>HIST 3430 HIST-GREAT PLAINS</b>		<b>3 hrs.</b>
Sec. 900 W 07:00PM - 09:40PM	DAH - 116	
HIST 3430 900 has a service charge of \$ 6.00.		
<b>HIST 3433 U S--COLD WAR ERA</b>		<b>3 hrs.</b>
Sec. 001 Cd 1 MWF 01:30PM - 02:20PM	DAHT - 104 Keppel B	
HIST 3433 001 Is a GenEd Core Area IV "Western Civ & Culture" course.		
HIST 3433 001 has a service charge of \$ 6.00.		
<b>HIST 3500 JEWISH MYSTICISM</b>		<b>3 hrs.</b>
Sec. 900 Cd 1 M 04:30PM - 07:20PM	GIH - 332 Shepkaru S	
<b>HIST 3503 WORLD WAR II</b>		<b>3 hrs.</b>
Sec. 900 Cd 1 T 06:30PM - 09:20PM	DAH - 128 Zwick T	
HIST 3503 900 Is a GenEd Core Area IV "Western Civ & Culture" course.		
HIST 3503 900 has a service charge of \$ 6.00.		
<b>HIST 3553 THE CIVIL WAR</b>		<b>3 hrs.</b>
Sec. 001 TR 03:00PM - 04:15PM	GLCH - 233 Shalhope R	
HIST 3553 001 Is a GenEd Core Area IV "Western Civ & Culture" course.		
HIST 3553 001 has a service charge of \$ 6.00.		
<b>HIST 3623 CONFORMITY/DISSENT</b>		<b>3 hrs.</b>
Sec. 001 T 03:00PM - 05:50PM	DAHT - 104 Norwood S	
HIST 3623 001 Is a GenEd Core Area IV "Western Civ & Culture" course.		
HIST 3623 001 has a service charge of \$ 6.00.		
<b>HIST 3633 AMER INDIAN TO 1870</b>		<b>3 hrs.</b>
Sec. 001 Cd 1 TR 01:30PM - 02:45PM	PHSC - 416 Anderson G	
HIST 3633 001 Is a GenEd Core Area IV "Non-Western Culture" course.		
HIST 3633 001 has a service charge of \$ 6.00.		
<b>HIST 3713 MEXICO-1800-PRESENT</b>		<b>3 hrs.</b>
Sec. 001 MWF 02:30PM - 03:20PM	GH - 103 Rugeley T	
HIST 3713 001 Is a GenEd Core Area IV "Western Civ & Culture" course.		
HIST 3713 001 has a service charge of \$ 6.00.		
<b>HIST 3723 AFRICA SINCE 1945</b>		<b>3 hrs.</b>
Sec. 001 Cd 1 TR 12:00PM - 01:15PM	GH - 101 Kamoche J	
HIST 3723 001 Is a GenEd Core Area IV "Non-Western Culture" course.		
HIST 3723 001 has a service charge of \$ 6.00.		
<b>HIST 3770 YUGOSLAVIA</b>		<b>3 hrs.</b>
Sec. 900 T 06:00PM - 08:50PM	DAH - 103 Nitzova P	
<b>HIST 3783 AFRICA SINCE 1800</b>		<b>3 hrs.</b>
Sec. 900 TR 04:30PM - 05:45PM	DAH - 112 Kamoche J	
HIST 3783 900 Is a GenEd Core Area IV "Non-Western Culture" course.		
HIST 3783 900 has a service charge of \$ 6.00.		
<b>HIST 3833 E CNT EUR-1790-1939</b>		<b>3 hrs.</b>
Sec. 001 TR 12:00PM - 01:15PM	PHSC - 224 Nitzova P	
HIST 3833 001 Is a GenEd Core Area IV "Western Civ & Culture" course.		
HIST 3833 001 has a service charge of \$ 6.00.		
<b>HIST 3853 JAPAN TO 1850</b>		<b>3 hrs.</b>
Sec. 900 Cd 1 TR 04:30PM - 05:45PM	DAH - 116 Faison E	
HIST 3853 900 Is a GenEd Core Area IV "Non-Western Culture" course.		
HIST 3853 900 has a service charge of \$ 6.00.		
<b>HIST 3873 TRADITIONAL CHINA</b>		<b>3 hrs.</b>
Sec. 001 MWF 09:30AM - 10:20AM	DAH - 125 Atkinson A	
HIST 3873 001 Is a GenEd Core Area IV "Non-Western Culture" course.		
HIST 3873 001 has a service charge of \$ 6.00.		
<b>HIST 3923 CONTEMPORARY CHINA</b>		<b>3 hrs.</b>
Sec. 001 MWF 12:30PM - 01:20PM	DAH - 128 Atkinson A	
HIST 3923 001 Is a GenEd Core Area IV "Non-Western Culture" course.		
HIST 3923 001 has a service charge of \$ 6.00.		

# Fall Semester 2004

## HISTORY (HIST)

## HISTORY OF SCIENCE (HSCI)

CODES (Cd.): 1-Prerequisite Required. Consult Catalog for Prerequisites; 2-Permission of Instructor Required; 3-Permission of Department Required;  
4-Cross-Listed Course; 5-Irregularly Scheduled or Departmental Exams; 6-Honors Course; 7-S/U Graded Course

<b>HIST 3960 HONORS READING</b>	1-3 hrs.
Sec. *** Cd 1,3,6	
<b>HIST 3973 JUDAISM - HISTORY</b>	3 hrs.
Sec. 900 Cd 1 TR 06:00PM - 07:15PM PHSC - 359 Alexander M	
HIST 3973 900 Is a GenEd Core Area IV "Non-Western Culture" course.	
HIST 3973 900 has a service charge of \$ 6.00.	
<b>HIST 3980 HONORS RESEARCH</b>	1-3 hrs.
Sec. *** Cd 1,3,6	
<b>HIST 3983 MEDIEV JEWISH HIST</b>	3 hrs.
Sec. 001 Cd 1 TR 10:30AM - 11:45AM PHSC - 222 Stillman N	
HIST 3983 001 Is a GenEd Core Area IV "Non-Western Culture" course.	
HIST 3983 001 has a service charge of \$ 6.00.	
<b>HIST 4973 NAPOLEON</b>	3 hrs.
Sec. 001 Cd 1,3 W 01:30PM - 04:20PM DAHT - 408 Goldsmith J	
HIST 4973 001 Is a GenEd Core Area V "Senior Capstone" course.	
<b>HIST 4973 MILITANT ME RELIG</b>	3 hrs.
Sec. 900 Cd 1,3 W 06:00PM - 08:50PM BURT - 229 Stillman N	
HIST 4973 900 Is a GenEd Core Area V "Senior Capstone" course.	
<b>HIST 4973 WAR &amp; DEPRESSION</b>	3 hrs.
Sec. 901 Cd 1,3 M 06:00PM - 08:50PM DAHT - 104 Norwood S	
HIST 4973 901 Is a GenEd Core Area V "Senior Capstone" course.	
<b>HIST 4990 INDEPENDENT STUDY</b>	1-3 hrs.
Sec. *** Cd 1,3	
<b>HIST 5050 DIRECTED READINGS</b>	1-4 hrs.
Sec. *** Cd 1,3	
<b>HIST 5050 RD-EARLY AMER HIST</b>	1-4 hrs.
Sec. 006 Cd 1,3 W 06:00PM - 08:50PM DAHT - 423 Gilje P	
<b>HIST 5050 DIRECTED READINGS</b>	1-4 hrs.
Sec. *** Cd 1,3	
<b>HIST 5054 HISTORICAL METHODS</b>	4 hrs.
Sec. 900 Cd 1,3 M 06:00PM - 09:50PM DAHT - 408 Kelly C	
<b>HIST 5110 REFORMATION EUROPE</b>	1-4 hrs.
Sec. 002 Cd 1,3 DAHT - 413 Goldsmith J	
<b>HIST 5110 MEDIEVAL ITALY</b>	1-4 hrs.
Sec. 003 Cd 1,3 DAHT - 822 Magnusson R	
<b>HIST 5110 EVIL IN MOD EUROPE</b>	1-4 hrs.
Sec. 004 Cd 1,3 DAHT - 313 Canoy J	
<b>HIST 5110 TUDOR ENGLAND</b>	1-4 hrs.
Sec. 005 Cd 1,3 DAHT - 409D Hart J	
<b>HIST 5110 MODERN FRANCE</b>	1-4 hrs.
Sec. 006 Cd 1,3 DAHT - 411 Shepard T	
<b>HIST 5110 GERMANY 1800-1923</b>	1-4 hrs.
Sec. 007 Cd 1,3 DAHT - 313 Canoy J	
<b>HIST 5110 INTELL. HIST 20TH C</b>	1-4 hrs.
Sec. 008 Cd 1,3 DAHT - 315 Holguin S	
<b>HIST 5110 SLAVERY WORLD HIST</b>	1-4 hrs.
Sec. 009 Cd 1,3 DAHT - 420 Snell D	
<b>HIST 5210 CONFORMITY/DISSENT</b>	1-4 hrs.
Sec. 002 Cd 1,3 DAHT - 312 Norwood S	
<b>HIST 5210 THE CIVIL WAR</b>	1-4 hrs.
Sec. 003 Cd 1,3 DAHT - 819 Shalhope R	
<b>HIST 5210 AMER INDIAN TO 1870</b>	1-4 hrs.
Sec. 004 Cd 1,3 DAHT - 311 Anderson G	
<b>HIST 5210 COLD WAR AMERICA</b>	1-4 hrs.
Sec. 005 Cd 1,3 DAHT - 407 Keppel B	
<b>HIST 5310 MEXICO 1800-PRES</b>	1-4 hrs.
Sec. 002 Cd 1,3 DAHT - 414 Rugeley T	
<b>HIST 5310 IND STD-LAT AM HIST</b>	1-4 hrs.
Sec. 003 Cd 1,3 DAHT - 414 Rugeley T	
<b>HIST 5320 RES IN MEDIEVAL HIS</b>	1-5 hrs.
Sec. *** Cd 1,2,7	
<b>HIST 5410 IND ST-AFRICAN HIST</b>	1-4 hrs.
Sec. *** Cd 1,3	
<b>HIST 5410 AFRICA SINCE 1945</b>	1-4 hrs.
Sec. 002 Cd 1,3 DAHT - 422 Kamoche J	
<b>HIST 5410 AFRICA SINCE 1800</b>	1-4 hrs.
Sec. 003 Cd 1,3 DAHT - 422 Kamoche J	
<b>HIST 5510 JEWISH MYSTICISM</b>	1-4 hrs.
Sec. 002 Cd 1,3 DAHT - 305F Shepkaru S	

<b>HIST 5510 MEDIEVAL JEWISH HIS</b>	1-4 hrs.
Sec. 003 Cd 1,2,3 DAHT - 305E Stillman N	
<b>HIST 5510 JAPAN TO 1850</b>	1-4 hrs.
Sec. 004 Cd 1,3 DAHT - 416 Faison E	
<b>HIST 5510 IND STDY-ASIAN HIST</b>	1-4 hrs.
Sec. *** Cd 1,3	
<b>HIST 5510 MODERN MIDDLE EAST</b>	1-4 hrs.
Sec. 006 Cd 1,3 DAHT - 316 Landis J	
<b>HIST 5510 ISRAELI CULTUR/FILM</b>	1-4 hrs.
Sec. 007 Cd 1,3 DAHT - 305F Shepkaru S	
<b>HIST 5510 JUDAISM-HISTORY</b>	1-4 hrs.
Sec. 008 Cd 1,3 DAHT - 317 Alexander M	
<b>HIST 5980 RES MASTERS THESIS</b>	2-9 hrs.
Sec. C d 7	
<b>HIST 6050 RESEARCH PROBLEMS</b>	2-5 hrs.
Sec. *** Cd 1,3,7	
<b>HIST 6050 US 1600-1860</b>	2-5 hrs.
Sec. 019 Cd 1,3 DAHT - 409C Kelly C	
<b>HIST 6050 RESEARCH PROBLEMS</b>	2-5 hrs.
Sec. *** Cd 1,3,7	
<b>HIST 6160 NEAR EASTERN CIVS</b>	1-4 hrs.
Sec. 002 Cd 1,3,7 DAHT - 420 Snell D	
<b>HIST 6160 EARLY MODERN EUROPE</b>	1-4 hrs.
Sec. 003 Cd 1,3,7 DAHT - 413 Goldsmith J	
<b>HIST 6160 20TH CNT EUROPE</b>	1-4 hrs.
Sec. 004 Cd 1,3,7 DAHT - 417 Shepard T	
<b>HIST 6160 MODERN FRANCE</b>	1-4 hrs.
Sec. 005 Cd 1,3,7 DAHT - 417 Shepard T	
<b>HIST 6160 ADV RDG-MOD BRITAIN</b>	1-4 hrs.
Sec. 006 Cd 1,3,7 DAHT - 409B Lewis J	
<b>HIST 6160 INTELL HIST 20TH C</b>	1-4 hrs.
Sec. 007 Cd 1,3,7 DAHT - 315 Holguin S	
<b>HIST 6160 TUDOR ENGLAND</b>	1-4 hrs.
Sec. 008 Cd 1,3,7 DAHT - 409D Hart J	
<b>HIST 6160 REFORMATION EUROPE</b>	1-4 hrs.
Sec. 009 Cd 1,3,7 DAHT - 413 Goldsmith J	
<b>HIST 6160 FRENCH REVOLUTION</b>	1-4 hrs.
Sec. 010 Cd 1,3,7 DAHT - 413 Goldsmith J	
<b>HIST 6160 SLAVERY-WORLD HIST</b>	1-4 hrs.
Sec. 011 Cd 1,3,7 DAHT - 420 Snell D	
<b>HIST 6160 MEDIEVAL ITALY</b>	1-4 hrs.
Sec. 012 Cd 1,3,7 DAHT - 822 Magnusson R	
<b>HIST 6160 ADV READ-RUSS HIST</b>	1-4 hrs.
Sec. 013 Cd 1,3,7 DAHT - 314 Stockdale M	
<b>HIST 6160 GERMANY 1800-1923</b>	1-4 hrs.
Sec. 014 Cd 1,3,7 DAHT - 313 Canoy J	
<b>HIST 6160 EVIL IN MOD EUROPE</b>	1-4 hrs.
Sec. 015 Cd 1,3,7 DAHT - 313 Canoy J	
<b>HIST 6160 ADV RD-ANCIENT HIST</b>	1-4 hrs.
Sec. 016 Cd 1,3,7 DAHT - 820 Bradford S	
<b>HIST 6200 NATIONS/NATIONALISM</b>	4 hrs.
Sec. 900 Cd 1,3 T 06:00PM - 09:50PM DAHT - 408 Stockdale M	
<b>HIST 6200 DIR RD-MEDIEVAL HIS</b>	1-5 hrs.
Sec. *** Cd 1,2,7	
<b>HIST 6240 RES-MEDIEVAL HIST</b>	1-5 hrs.
Sec. *** Cd 1,2,7	
<b>HIST 6260 RD-EARLY AMER HIST</b>	1-4 hrs.
Sec. 002 Cd 1,3,7 DAHT - 423 Gilje P	
<b>HIST 6260 AM INDIAN TO 1870</b>	1-4 hrs.
Sec. 003 Cd 1,3,7 DAHT - 311 Anderson G	
<b>HIST 6260 ADV READ-AMER HIST</b>	1-4 hrs.
Sec. *** Cd 1,3,7	
<b>HIST 6260 CIVIL WAR</b>	1-4 hrs.
Sec. 007 Cd 1,3,7 DAHT - 819 Shalhope R	
<b>HIST 6260 CONFORMITY/DISSENT</b>	1-4 hrs.
Sec. 008 Cd 1,3,7 DAHT - 312 Norwood S	

<b>HIST 6260 ADV RD-AMER HIST</b>	1-4 hrs.
Sec. 009 Cd 1,3,7 DAHT - 421 Levy D	
<b>HIST 6260 ADV RDG-AMER HIST</b>	1-4 hrs.
Sec. 010 Cd 1,3,7 DAHT - 821 Ptsani D	
<b>HIST 6260 COLD WAR AMERICA</b>	1-4 hrs.
Sec. 012 Cd 1,3,7 DAHT - 407 Keppel B	
<b>HIST 6260 ADV RDG-AMER HIST</b>	1-4 hrs.
Sec. *** Cd 1,3,7	
<b>HIST 6360 MEXICO 1800-PRESENT</b>	1-4 hrs.
Sec. 002 Cd 1,3,7 DAHT - 414 Rugeley T	
<b>HIST 6360 ADV RD-LAT AM HIST</b>	1-4 hrs.
Sec. *** Cd 1,3,7	
<b>HIST 6400 COLONIAL AMERICA</b>	4 hrs.
Sec. 900 Cd 1,3 W 06:00PM - 09:50PM DAHT - 408 Piker J	
<b>HIST 6400 AMER ENVIRON HIST</b>	4 hrs.
Sec. 901 Cd 1,3 R 06:00PM - 09:50PM DAHT - 408 Ptsani D	
<b>HIST 6460 AFRICA SINCE 1800</b>	1-4 hrs.
Sec. 002 Cd 1,3,7 DAHT - 422 Kamoche J	
<b>HIST 6460 AFRICA SINCE 1945</b>	1-4 hrs.
Sec. 003 Cd 1,3,7 DAHT - 422 Kamoche J	
<b>HIST 6460 ADV RD-AFRICAN HIST</b>	1-4 hrs.
Sec. *** Cd 1,3,7	
<b>HIST 6560 MODERN MIDDLE EAST</b>	1-4 hrs.
Sec. 002 Cd 1,3,7 DAHT - 316 Landis J	
<b>HIST 6560 JAPAN TO 1850</b>	1-4 hrs.
Sec. 003 Cd 1,3,7 DAHT - 416 Faison E	
<b>HIST 6560 JUDAISM-HISTORY</b>	1-4 hrs.
Sec. 004 Cd 1,3,7 DAHT - 317 Alexander M	
<b>HIST 6560 ISRAELI CULT/FILM</b>	1-4 hrs.
Sec. 005 Cd 1,3,7 DAHT - 305F Shepkaru S	
<b>HIST 6560 JEWISH MYSTICISM</b>	1-4 hrs.
Sec. 006 Cd 1,3,7 DAHT - 305F Shepkaru S	
<b>HIST 6560 MEDIEVAL JEWISH HIS</b>	1-4 hrs.
Sec. 007 Cd 1,3,7 DAHT - 305E Stillman N	
<b>HIST 6980 RES DRS DISSERT</b>	2-16 hrs.
Sec. *** Cd 7	

## HISTORY OF SCIENCE (HSCI)

Office: 622 Physical Sci Ctr  
Phone: 325-2213

<b>HSCI 2223 LIVES IN SCIENCE</b>	3 hrs.
Sec. 001 Cd 1 MWF 02:30PM - 03:20PM PHSC - 212 Taylor K	
HSCI 2223 001 Is a GenEd Core Area IV "Western Civ & Culture" course.	
HSCI 2223 001 has a service charge of \$ 6.00.	
<b>HSCI 2333 HIST-TECHNOL/CULTUR</b>	3 hrs.
Sec. 001 TR 01:30PM - 02:45PM PHSC - 212 Crowther-Heycck H	
HSCI 2333 001 Is a GenEd Core Area IV "Western Civ & Culture" course.	
HSCI 2333 001 has a service charge of \$ 6.00.	
<b>HSCI 3013 HSCI TO NEWTON</b>	3 hrs.
Sec. 001 Cd 1 TR 09:00AM - 10:15AM PHSC - 212 Crowther-Heycck K	
HSCI 3013 001 Is a GenEd Core Area IV "Western Civ & Culture" course.	
Sec. 002 Cd 1,3,6 MWF 12:30PM - 01:20PM BL - 521 Pandora K	
HSCI 3013 002 Is a GenEd Core Area IV "Western Civ & Culture" course.	
HSCI 3013 002 Requires permission of Honors Office for enrollment.	
Sec. 010 Cd 1 MW 11:30AM - 12:20PM PHSC - 224 Livesey S	
Corequisite: HSCI 3013 011 thr HSCI 3013 013	
HSCI 3013 010 Is a GenEd Core Area IV "Western Civ & Culture" course.	
HSCI 3013 010 has a service charge of \$ 6.00.	
<b>HSCI 3013 DISC-HSCI 3013-010</b>	0 hrs.
Sec. 011 Cd 1 R 01:30PM - 02:20PM PHSC - 356	
Corequisite: HSCI 3013 010	
HSCI 3013 011 Is a GenEd Core Area IV "Western Civ & Culture" course.	
Sec. 012 Cd 1 F 11:30AM - 12:20PM SUT - 111	
Corequisite: HSCI 3013 010	
Sec. 013 Cd 1 F 11:30AM - 12:20PM PHSC - 224 Livesey S	
Corequisite: HSCI 3013 010	
HSCI 3013 013 Is a GenEd Core Area IV "Western Civ & Culture" course.	
<b>HSCI 3013 HSCI TO NEWTON</b>	3 hrs.
Sec. 995 Cd 1 Magruder K	
HSCI 3013 995 Is a GenEd Core Area IV "Western Civ & Culture" course.	
HSCI 3013 995 has a service charge of \$ 6.00.	

# Fall Semester 2004

## HISTORY OF SCIENCE (HSCI)

## HUMAN RELATIONS (H R)

CODES (Cd.): 1-Prerequisite Required. Consult Catalog for Prerequisites; 2-Permission of Instructor Required; 3-Permission of Department Required;  
4-Cross-Listed Course; 5-Irregularly Scheduled or Departmental Exams; 6-Honors Course; 7-S/U Graded Course

<b>HSCI 3023 HSCI SINCE 17TH CENT</b>	<b>3 hrs.</b>
Sec. 001 Cd 1 MWF 12:30PM - 01:20PM PHSC - 224 Taylor K HSCI 3023 001 Is a GenEd Core Area IV "Western Civ & Culture" course. HSCI 3023 001 has a service charge of \$ 6.00.	
Sec. 002 Cd 1 TR 10:30AM - 11:45AM PHSC - 224 Barker P HSCI 3023 002 Is a GenEd Core Area IV "Western Civ & Culture" course. HSCI 3023 002 has a service charge of \$ 6.00.	
Sec. 010 Cd 1 MW 10:30AM - 11:20AM PHSC - 224 Pandora K Corequisite: HSCI 3023 011 thr HSCI 3023 013 HSCI 3023 010 Is a GenEd Core Area IV "Western Civ & Culture" course. HSCI 3023 010 has a service charge of \$ 6.00.	
<b>HSCI 3023 DISC-HSCI 3023-010</b>	<b>0 hrs.</b>
Sec. 011 Cd 1 R 09:30AM - 10:20AM CEC - 439 Corequisite: HSCI 3023 010 HSCI 3023 011 Is a GenEd Core Area IV "Western Civ & Culture" course.	
Sec. 012 Cd 1 F 10:30AM - 11:20AM SUT - 111 Corequisite: HSCI 3023 010 HSCI 3023 012 Is a GenEd Core Area IV "Western Civ & Culture" course.	
Sec. 013 Cd 1 F 10:30AM - 11:20AM PHSC - 224 Pandora K Corequisite: HSCI 3023 010 HSCI 3023 013 Is a GenEd Core Area IV "Western Civ & Culture" course.	
<b>HSCI 3443 SCI IN RELIG WORLD</b>	<b>3 hrs.</b>
Sec. 001 Cd 1 TR 12:00PM - 01:15PM PHSC - 212 Weldon S HSCI 3443 001 Is a GenEd Core Area IV "Western Civ & Culture" course. HSCI 3443 001 has a service charge of \$ 6.00.	
<b>HSCI 3453 SCIENCE/CIVIL-ISLAM</b>	<b>3 hrs.</b>
Sec. 001 Cd 1 MWF 01:30PM - 02:20PM PHSC - 212 Ragep F HSCI 3453 001 Is a GenEd Core Area IV "Non-Western Culture" course. HSCI 3453 001 has a service charge of \$ 6.00.	
<b>HSCI 3483 COMPUTER &amp; THE BOMB</b>	<b>3 hrs.</b>
Sec. 001 Cd 1 MWF 09:30AM - 10:20AM PHSC - 212 Crowther-Heyck H HSCI 3483 001 Is a GenEd Core Area IV "Western Civ & Culture" course. HSCI 3483 001 has a service charge of \$ 6.00.	
<b>HSCI 3980 HONORS RESEARCH</b>	<b>1-3 hrs.</b>
Sec. *** Cd 1,3,6	
<b>HSCI 4550 TOPICS IN HSCI</b>	<b>3 hrs.</b>
Sec. 001 Cd 1 TR 01:30PM - 02:45PM PHSC - 212 Crowther-Heyck H TOPIC: INVENTING THE MODERN WORLD	
<b>HSCI 4990 INDEPENDENT STUDY</b>	<b>1-3 hrs.</b>
Sec. *** Cd 1,3	
<b>HSCI 5523 RENEWALY MOD SCI</b>	<b>3 hrs.</b>
Sec. 001 Cd 1 M 01:30PM - 04:20PM BL - 521 Crowther-Heyck K	
<b>HSCI 5550 TPC-ISLAMIC SCIENCE</b>	<b>3 hrs.</b>
Sec. 001 Cd 1 MWF 01:30PM - 02:20PM PHSC - 212 Ragep F	
<b>HSCI 5550 SCIENCE &amp; RELIGION</b>	<b>3 hrs.</b>
Sec. 002 Cd 1 TR 12:00PM - 01:15PM PHSC - 212 Weldon S	
<b>HSCI 5960 DIRECTED READINGS</b>	<b>1-4 hrs.</b>
Sec. *** Cd 1,3,7	
<b>HSCI 5970 SEM-RES/CRIT/ANALYS</b>	<b>3 hrs.</b>
Sec. 001 Cd 1,3 T 01:30PM - 04:20PM BL - 521 Barker P	
<b>HSCI 5980 RES MASTERS THESIS</b>	<b>2-9 hrs.</b>
Sec. *** Cd 7	
<b>HSCI 5990 SPECIAL STUDIES</b>	<b>2-5 hrs.</b>
Sec. *** Cd 1,3	
<b>HSCI 6980 RES DRS DISSERT</b>	<b>2-16 hrs.</b>
Sec. *** Cd 7	

## HONORS COLLEGE (HON)

Office: 2E Cate Ctr Dorm 5  
Phone: 325-5291

ALL HONORS COURSES REQUIRE SPECIAL PERMISSION OF THE HONORS COLLEGE. STUDENTS SHOULD CONSULT THE SPECIAL PROGRAMS NOTE SECTION FOR A COMPLETE LIST OF COURSES WITH HONORS CREDIT.

<b>HON 2970 WASHINGTON CENTER</b>	<b>2 hrs.</b>
Sec. 001 Cd 1,3,6 CCD5 - 160B Morgan C HON 2970 001 Contact department for additional information on time and location.	
<b>HON 2970 CAMPUS CULTURE</b>	<b>1 hr.</b>
Sec. 002 Cd 1,3,6 M 03:30PM - 04:20PM LeVan K	
<b>HON 2970 COMMUNITY CITIZEN</b>	<b>1 hr.</b>
Sec. 900 Cd 1,3,6 M 04:30PM - 05:20PM CCD5 - 180 LeVan K	
<b>HON 2973 JAZZ AGE</b>	<b>3 hrs.</b>
Sec. 010 Cd 1,3,6 MW 11:30AM - 12:20PM CCD5 - 180 Gudis C Corequisite: HON 2973 011 or HON 2973 012 HON 2973 010 Is a GenEd Core Area IV "Western Civ & Culture" course.	
<b>HON 2973 DISC-HON 2973-010</b>	<b>0 hrs.</b>
Sec. 011 Cd 1,6 W 01:30PM - 02:20PM CCD5 - 182 Gudis C Corequisite: HON 2973 010 HON 2973 011 Is a GenEd Core Area IV "Western Civ & Culture" course.	

Sec. 012 Cd 1,6 W 04:30PM - 05:20PM CCD5 - 182 Alexander M Corequisite: HON 2973 010 HON 2973 012 Is a GenEd Core Area IV "Western Civ & Culture" course.	
<b>HON 2973 RACE/ETHNICITY</b>	<b>3 hrs.</b>
Sec. 020 Cd 1,3,6 MW 10:30AM - 11:20AM CCD5 - 180 Ehrhardt J Corequisite: HON 2973 021 thr HON 2973 023 HON 2973 020 Is a GenEd Core Area IV "Western Civ & Culture" course.	
<b>HON 2973 DISC-HON 2973-020</b>	<b>0 hrs.</b>
Sec. 021 Cd 1,6 W 03:30PM - 04:20PM CCD5 - 182 Ehrhardt J Corequisite: HON 2973 020 HON 2973 021 Is a GenEd Core Area IV "Western Civ & Culture" course.	
Sec. 022 Cd 1,6 W 02:30PM - 03:20PM Corequisite: HON 2973 020 HON 2973 022 Is a GenEd Core Area IV "Western Civ & Culture" course.	
Sec. 023 Cd 1,6 W 03:30PM - 04:20PM Corequisite: HON 2973 020 HON 2973 023 Is a GenEd Core Area IV "Western Civ & Culture" course.	
<b>HON 2973 WHAT IS SCIENCE?</b>	<b>3 hrs.</b>
Sec. 030 Cd 1,3,6 TR 12:00PM - 12:50PM CCD5 - 180 Hamerla R Wood A Tracy S Corequisite: HON 2973 031 thr HON 2973 033 HON 2973 030 Is a GenEd Core Area IV "Western Civ & Culture" course.	
<b>HON 2973 DISC-HON 2973-030</b>	<b>0 hrs.</b>
Sec. 031 Cd 1,6 R 04:30PM - 05:20PM Hamerla R Corequisite: HON 2973 030 HON 2973 031 Is a GenEd Core Area IV "Western Civ & Culture" course.	
Sec. 032 Cd 1,6 R 02:30PM - 03:20PM CCD5 - 182 Tracy S Corequisite: HON 2973 030 HON 2973 032 Is a GenEd Core Area IV "Western Civ & Culture" course.	
Sec. 033 Cd 1,6 R 04:00PM - 04:50PM CCD5 - 182 Wood A Corequisite: HON 2973 030 HON 2973 033 Is a GenEd Core Area IV "Western Civ & Culture" course.	
<b>HON 3513 BIOTECHNOLOGY</b>	<b>3 hrs.</b>
Sec. 900 Cd 1,3,6 MW 04:30PM - 05:45PM GLCH - 129 Ortiz Leduc W	
<b>HON 3960 HONORS READING</b>	<b>1-3 hrs.</b>
Sec. *** Cd 1,3,6	
<b>HON 3970 WRITING WORKSHOP</b>	<b>3 hrs.</b>
Sec. 001 Cd 1,6 TR 12:00PM - 01:15PM LeVan K	
<b>HON 3980 HONORS RESEARCH</b>	<b>1-3 hrs.</b>
Sec. *** Cd 1,3,6	
<b>HON 3993 DOCUMENT AMER/FILM</b>	<b>3 hrs.</b>
Sec. 001 Cd 1,3,6 MW 01:30PM - 02:45PM CCD5 - 180 Ehrhardt J	
<b>HON 3993 CULTURE OF NATURE</b>	<b>3 hrs.</b>
Sec. 002 Cd 1,3,6 M 02:00PM - 04:40PM CCD5 - 182 Gudis C	
<b>HON 3993 CAPITALISM/SOCIALISM</b>	<b>3 hrs.</b>
Sec. 003 Cd 1,3,6 TR 09:00AM - 10:15AM CCD5 - 180 Holguin S Stockdale M	
<b>HON 3993 HIST/EHTICAL ISSUES</b>	<b>3 hrs.</b>
Sec. 004 Cd 1,3,6 T 03:00PM - 05:40PM CCD5 - 180 Tracy S	
<b>HON 3993 WEAPONS-MASS DESTR</b>	<b>3 hrs.</b>
Sec. 005 Cd 1,3,6 TR 10:30AM - 11:45AM CCD5 - 180 Hamerla R	
<b>HON 3993 STUDY-AMER ANIMATN</b>	<b>3 hrs.</b>
Sec. 900 Cd 1,3,6 W 06:00PM - 08:40PM CCD5 - 180	

## HUMAN RELATIONS (H R)

Office: 730 Physical Sci Ctr  
Phone: 325-1756

<b>H R 3003 HUMAN RELTN THEORY</b>	<b>3 hrs.</b>
Sec. 001 Cd 1 TR 10:30AM - 11:45AM PHSC - 117 Henderson G	
<b>H R 3013 INTRO-HUMAN RELATNS</b>	<b>3 hrs.</b>
Sec. 001 Cd 1 TR 09:00AM - 10:15AM PHSC - 119 Barwick -Snell K	
Sec. 002 Cd 1 TR 01:30PM - 02:45PM PHSC - 117 Barwick -Snell K	
Sec. 900 Cd 1 M 06:30PM - 09:10PM PHSC - 356	
Sec. 901 Cd 1 T 06:30PM - 09:10PM PHSC - 228	
Sec. 902 Cd 1 R 06:30PM - 09:10PM PHSC - 224	
Sec. 903 Cd 1 W 06:30PM - 09:10PM PHSC - 224	
<b>H R 3033 WRITING HR PROFSNLS</b>	<b>3 hrs.</b>
Sec. 001 Cd 1 MWF 12:30PM - 01:20PM PHSC - 225 Wedel T	
<b>H R 3043 INTRP SKILL/GRP DYN</b>	<b>3 hrs.</b>
Sec. 001 Cd 1 T 09:30AM - 12:10PM SCI - 103 Martin J	
<b>H R 4113 PRACT-COMM SERVICE</b>	<b>3 hrs.</b>
Sec. 001 Cd 1,3 PHSC - 723 Henderson G	
<b>H R 4113 PRACTICUM IN H R</b>	<b>3 hrs.</b>
Sec. *** Cd 1,3	
<b>H R 4113 COUNSELING</b>	<b>3 hrs.</b>
Sec. 003 Cd 1,3 PHSC - 725 Waterbury M	

<b>H R 4113 PRACTICUM IN H R</b>	<b>3 hrs.</b>
Sec. *** Cd 1,3	
<b>H R 4113 PRAC-FLD RESEARCH</b>	<b>3 hrs.</b>
Sec. 007 Cd 1,3 PHSC - 721 Mala A	
<b>H R 4113 PRACTICUM IN H R</b>	<b>3 hrs.</b>
Sec. *** Cd 1,3	
<b>H R 4113 PRAC-MULTICULT ISSU</b>	<b>3 hrs.</b>
Sec. 012 Cd 1,3,7 PHSC - 704 Littles D	
<b>H R 4113 PRACTICUM IN H R</b>	<b>3 hrs.</b>
Sec. *** Cd 1,3	
<b>H R 4503 APPLIED RESEARCH</b>	<b>3 hrs.</b>
Sec. 001 Cd 1 W 09:00AM - 11:40AM CEC - 123 Herrelas C	
<b>H R 4990 INDEPENDENT STUDY</b>	<b>1-3 hrs.</b>
Sec. Cd 1,3	
<b>H R 4990 INTRO-ORGNZTNL STU</b>	<b>3 hrs.</b>
Sec. 025 Cd 1 R 10:30AM - 01:10PM SCI - 103 Carnevale D	
<b>H R 4990 ETH ISS-INTRC ATHLT</b>	<b>3 hrs.</b>
Sec. 900 Cd 1 T 06:30PM - 09:20PM Gurney G	
<b>H R 5003 THEORET FOUNDATIONS</b>	<b>3 hrs.</b>
Sec. 900 Cd 1 W 06:00PM - 08:40PM CEC - 123 Davidson T	
<b>H R 5013 CURRENT PROBS-H R</b>	<b>3 hrs.</b>
Sec. 001 Cd 1 R 01:30PM - 04:10PM CEC - 123 Herrelas C	
<b>H R 5023 RESEARCH IN H R</b>	<b>3 hrs.</b>
Sec. 900 Cd 1 M 07:15PM - 09:55PM SEC - P0201 Weber J	
<b>H R 5053 RACIAL DIVERSITY</b>	<b>3 hrs.</b>
Sec. 900 Cd 1 M 06:00PM - 09:10PM BURT - 229 Littles D	
<b>H R 5093 INTRO GRAD STUDY</b>	<b>3 hrs.</b>
Sec. 001 Cd 1 W 09:00AM - 11:40AM GH - 3698 Barwick -Snell K	
Sec. 900 Cd 1 R 06:00PM - 08:40PM PHSC - 229 Littles D	
<b>H R 5100 FAMILY COUNSELING</b>	<b>3 hrs.</b>
Sec. 900 Cd 1 R 06:00PM - 08:40PM PHSC - 356 Charney M	
<b>H R 5110 WOMEN/WORK/FAMILY</b>	<b>3 hrs.</b>
Sec. 001 Cd 1 R 09:00AM - 11:40AM BL - 100 Hufnagel G	
<b>H R 5110 GIRLS, WOMEN &amp; EDUC</b>	<b>3 hrs.</b>
Sec. 900 Cd 1 T 04:25PM - 07:05PM GIH - 338 Laird S	
<b>H R 5110 JUV JUSTC/DEL PREVT</b>	<b>3 hrs.</b>
Sec. 901 Cd 1 W 06:00PM - 08:50PM PHSC - 228 Mala A	
<b>H R 5110 MARRIAGE/HUM RELTN</b>	<b>3 hrs.</b>
Sec. 902 Cd 1 M 06:00PM - 09:10PM CEC - 123 Charney M	
<b>H R 5113 ORGANIZATIONAL COMM</b>	<b>3 hrs.</b>
Sec. 001 Cd 1 W 01:30PM - 04:20PM PHSC - 223 Martin J	
<b>H R 5113 GRANT WRITING</b>	<b>3 hrs.</b>
Sec. 002 Cd 1 T 01:30PM - 04:10PM PHSC - 223 Mala A	
<b>H R 5113 HUM RES MANAGEMENT</b>	<b>3 hrs.</b>
Sec. 900 Cd 1 T 06:00PM - 08:50PM PHSC - 356 Scarth W	
<b>H R 5113 THR BASIS-ART THRYP</b>	<b>3 hrs.</b>
Sec. 901 Cd 1 M 06:00PM - 09:00PM FH - 303 Simms D	
<b>H R 5113 COUNSELING DVR POPL</b>	<b>3 hrs.</b>
Sec. 002 Cd 1 T 06:00PM - 08:50PM PHSC - 360 Waterbury M	
<b>H R 5113 TRANSCULTURAL H R</b>	<b>3 hrs.</b>
Sec. 995 Cd 1 ONLINE ORIENTATION REQUIRED. <a href="#">Click here for Online Course Information</a> H R 5113 995 This course is taught on the internet.	

<b>H R 5163 NON-VERBAL BEHAV-HR</b>	<b>3 hrs.</b>
Sec. 001 Cd 1 M 10:30AM - 01:10PM PHSC - 122 Milhouse V	
<b>H R 5183 SEM-ISS H R TRAINING</b>	<b>3 hrs.</b>
Sec. 900 Cd 1 W 06:00PM - 08:50PM PHSC - 356 Mc Guire S	
<b>H R 5200 INTERNSHIP IN H R</b>	<b>1-6 hrs.</b>
Sec. *** Cd 1,3,7	
<b>H R 5273 ATHLETICS-HIGH EDUC</b>	<b>3 hrs.</b>
Sec. 900 Cd 1,4 W 04:25PM - 07:05PM Gurney G H R Cross-Listed with: EDAH	
<b>H R 5333 MEDIATION</b>	<b>3 hrs.</b>
Sec. 001 Cd 1 M 09:00AM - 11:40AM AH - 352 Carnevale D	
<b>H R 5483 DIAGNOSIS-H R COUNS</b>	<b>3 hrs.</b>
Sec. 900 Cd 1 W 06:00PM - 08:40PM PHSC - 223 Waterbury M	

# Fall Semester 2004

## HUMAN RELATIONS (H R)

## ITALIAN (ITAL)

CODES (Cd): 1-Prerequisite Required. Consult Catalog for Prerequisites; 2-Permission of Instructor Required; 3-Permission of Department Required;  
4-Cross-Listed Course; 5-Irregularly Scheduled or Departmental Exams; 6-Honors Course; 7-S/U Graded Course

<b>H R 5960 DIRECTED READINGS</b>	3 hrs.
Sec. *** Cd 1,3,7	
<b>H R 5980 RES MASTERS THESIS</b>	2-9 hrs.
Sec. *** Cd 1,3,7	
<b>H R 5990 INDEPENDENT STUDY</b>	1-3 hrs.
Sec. *** Cd 1,3,7	

## INDUSTRIAL ENGINEERING (I E)

Office: 124 Carson Eng Ctr  
Phone: 325-3721

ALL STUDENTS WITH MAJORS IN THE COLLEGE OF ENGINEERING ARE EXPECTED TO HAVE A LAPTOP COMPUTER THROUGHOUT THEIR CURRICULA.

<b>I E 2281 ENGR CO-OP PROGRAM</b>	1 hr.
Sec. *** Cd 1,3,4,7	
<b>I E 2823 ENTERPRISE ENGR</b>	3 hrs.
Sec. 900 Cd 1 MW 04:30PM - 05:45PM CEC - 117 Pulat P	
<b>I E 3304 DESIGN &amp; MFG II</b>	4 hrs.
Sec. 010 Cd 1 TR 03:00PM - 04:15PM CEC - 441 Raman S	
Corequisite: IE 3304 011 or IE 3304 012 I E 3304 010 has a service charge of \$150.00.	
<b>I E 3304 LAB-I E 3304-010</b>	0 hrs.
Sec. 011 Cd 1 T 04:15PM - 06:15PM CEC - 217 Raman S	
Corequisite: IE 3304 010	
Sec. 012 Cd 1 R 04:15PM - 06:15PM CEC - 217 Raman S	
Corequisite: IE 3304 010	
<b>I E 3960 HONORS READING</b>	1-3 hrs.
Sec. *** Cd 1,3,6	
<b>I E 3980 HONORS RESEARCH</b>	1-3 hrs.
Sec. *** Cd 1,3,6	
<b>I E 3990 SPECIAL TOPICS</b>	1-3 hrs.
Sec. *** Cd 7	
<b>I E 4333 PRODUCTN SYS/OPERTN</b>	3 hrs.
Sec. 900 Cd 1 WR 07:00PM - 08:15PM CEC - 121	
<b>I E 4393 CAPSTONE DESIGN PRJ</b>	3 hrs.
Sec. 001 Cd 1,2 F 03:00PM - 04:45PM FH - 334 Kumin H	
I E 4393 001 Is a GenEd Core Area V "Senior Capstone" course.	
<b>I E 4553 ENGR EXPMNTL DESIGN</b>	3 hrs.
Sec. 001 Cd 1 TR 10:30AM - 11:45AM CEC - 123 Shehab R	
<b>I E 4623 SYS MODELING-OPTIMZ</b>	3 hrs.
Sec. 001 Cd 1 TR 09:00AM - 10:15AM CEC - 441 Trafalis T	
<b>I E 4663 SYS ANALYSIS-SIMUL</b>	3 hrs.
Sec. 010 Cd 1 TR 01:30PM - 02:20PM CEC - 205 Grant F	
Corequisite: IE 4663 011 thr IE 4663 014	
<b>I E 4663 LAB-I E 4663-010</b>	0 hrs.
Sec. 011 Cd 1 W 09:30AM - 10:20AM CEC - 205 Grant F	
Corequisite: IE 4663 010	
Sec. 012 Cd 1 W 10:30AM - 11:20AM CEC - 205 Grant F	
Corequisite: IE 4663 010	
Sec. 013 Cd 1 W 11:30AM - 12:20PM CEC - 205 Grant F	
Corequisite: IE 4663 010	
Sec. 014 Cd 1 W 12:30PM - 01:20PM CEC - 205 Grant F	
Corequisite: IE 4663 010	
<b>I E 4853 APPLIED RES METHODS</b>	3 hrs.
Sec. 001 Cd 1 MW 03:00PM - 04:15PM FH - 303 Shehab R	
<b>I E 4990 SPECIAL STUDIES</b>	1-3 hrs.
Sec. *** Cd 1,7	
<b>I E 4990 DEC SUP SYS-I E</b>	3 hrs.
Sec. 025 Cd 1 MW 01:30PM - 02:45PM FH - 304 Karabuk S	
<b>I E 5303 COMPUTER AIDED MFG</b>	3 hrs.
Sec. 001 Cd 1 MWF 09:30AM - 10:20AM SEC - A0133 Sunania O	
<b>I E 5553 ENGR EXPMNTL DESIGN</b>	3 hrs.
Sec. 001 Cd 1 TR 10:30AM - 11:45AM CEC - 123 Schlegel R	
<b>I E 5643 ENGR OPTIMIZATION</b>	3 hrs.
Sec. 001 Cd 1 TR 12:00PM - 01:15PM CEC - 119 Trafalis T	
<b>I E 5663 SIMULATION I</b>	3 hrs.
Sec. 001 Cd 1 TR 09:00AM - 10:15AM CEC - 205 Court M	
<b>I E 5713 ENGR PROJECT MGT</b>	3 hrs.
Sec. 900 Cd 1 T 06:30PM - 09:20PM FH - 304 Swim L	
<b>I E 5743 MGT ENGR FUNCTION</b>	3 hrs.
Sec. 900 Cd 1 M 06:30PM - 09:20PM CEC - 31 Pulat B	

<b>I E 5823 EXERCISE PHYSIOLOGY</b>	3 hrs.
Sec. 900 Cd 1,4 W 04:15PM - 07:00PM HHC - 129 Bemben D	
I E Cross-Listed with: HES I E 5823 900 has a service charge of \$25.00.	
<b>I E 5853 APPLIED RES METHODS</b>	3 hrs.
Sec. 001 Cd 1 MW 03:00PM - 04:15PM FH - 303 Shehab R	
<b>I E 5970 MEASUREMENTS/METR</b>	3 hrs.
Sec. 001 Cd 1 TR 10:30AM - 11:45AM FH - 336 Raman S	
<b>I E 5970 ADV COMP PROG-I E</b>	3 hrs.
Sec. 002 Cd 1 M 06:00PM - 09:20PM CEC - 205	
<b>I E 5980 RES MASTERS THESIS</b>	2-9 hrs.
Sec. *** Cd 7	
<b>I E 5990 SPECIAL STUDIES</b>	1-4 hrs.
Sec. *** Cd 1,3,7	
<b>I E 6933 SPEC TPC-I E-AGING</b>	3 hrs.
Sec. 001 Cd 1 MWF 11:30AM - 12:20PM CEC - 119 Shehab R	
<b>I E 6980 RES DRS DISSERT</b>	2-16 hrs.
Sec. *** Cd 7	
<b>I E 6990 SPECIAL STUDIES</b>	1-4 hrs.
Sec. *** Cd 1,7	

## INTERDISCIPLINARY PERSPECTIVES ON THE ENVIRONMENT (IPE)

Office: 605 Dale Hall Tower  
Phone: 325-0595

<b>IPE 1013 PERSPECTIVE-ENVIRON</b>	3 hrs.
Sec. 001 TR 10:30AM - 11:45AM GH - 101 Weinel E Dalton D	
IPE 1013 001 Is a GenEd Core Area III "Social Science" course.	

## INTERIOR DESIGN (I D)

Office: 162 Gould Hall  
Phone: 325-2444

<b>I D 2763 COMPUT APPLIC ID</b>	3 hrs.
Sec. 001 Cd 1 MW 09:30AM - 12:00PM GH - 109 Asojo A	
Sec. 002 Cd 1 MW 09:30AM - 12:00PM GH - 109 Call K	
<b>I D 3724 INTERIOR DESIGN II</b>	4 hrs.
Sec. 001 Cd 1 MWF 01:30PM - 04:20PM GH - 310 Williams S Asojo A	
I D 3724 001 has a service charge of \$ 3.00.	
Sec. 002 Cd 1 MWF 01:30PM - 04:20PM GH - 310 Williams S Asojo A	
I D 3724 002 has a service charge of \$ 3.00.	
<b>I D 3753 INT DESIGN TO 1800</b>	3 hrs.
Sec. 001 Cd 4 TR 09:00AM - 10:15AM GH - 102 Myers C	
I D Cross-Listed with: AHI I D 3753 001 Is a GenEd Core Area IV "Western Civ & Culture" course. I D 3753 001 has a service charge of \$ 3.00.	
<b>I D 3773 FURNITURE DESIGN</b>	3 hrs.
Sec. 001 Cd 1 TR 01:30PM - 04:20PM GH - 304 Wachter H Biddick J	
I D 3773 001 has a service charge of \$ 3.00.	
Sec. 002 Cd 1 MW 09:30AM - 12:20PM GH - 304 Wachter H Biddick J	
I D 3773 002 has a service charge of \$ 3.00.	
<b>I D 3960 HONORS READING</b>	1-3 hrs.
Sec. *** Cd 1,3,6	
<b>I D 3980 HONORS RESEARCH</b>	1-3 hrs.
Sec. *** Cd 1,3,6	
<b>I D 4744 INTERIOR DESIGN IV</b>	4 hrs.
Sec. 001 Cd 1 MW 01:30PM - 05:20PM GH - 366 Wachter H Swinehart C	
I D 4744 001 has a service charge of \$ 3.00.	
Sec. 002 Cd 1 MW 01:30PM - 05:20PM GH - 366 Swinehart C Wachter H	
I D 4744 002 has a service charge of \$ 3.00.	
<b>I D 4762 PROF PRC-OFFICE PRC</b>	2 hrs.
Sec. 001 Cd 1 R 10:00AM - 12:00PM GH - 310 Hoehn C	
I D 4762 001 has a service charge of \$ 3.00.	
<b>I D 4940 FIELD WORK</b>	1-3 hrs.
Sec. *** Cd 1,3	
<b>I D 4990 INDEPENDENT STUDY</b>	1-3 hrs.
Sec. *** Cd 1,3	
<b>I D 5960 DIRECTED READING</b>	1-3 hrs.
Sec. *** Cd 1,3,7	

<b>I D 5990 SPECIAL STUDIES</b>	1-3 hrs.
Sec. *** Cd 1,3,7	

## INTERNATIONAL AND AREA STUDIES (IAS)

Office: 207 Hester Hall  
Phone: 325-1584

<b>IAS 1003 INTRO-INTL AREA ST</b>	3 hrs.
Sec. 001 TR 12:00PM - 01:15PM DAHT - 104 Grillot S	
<b>IAS 2603 GOVTS AROUND WORLD</b>	3 hrs.
Sec. 001 Cd 1,4 MWF 11:30AM - 12:20PM GH - 101 Taylor B	
IAS Cross-Listed with: PSC IAS 2603 001 Is a GenEd Core Area IV "Western Civ & Culture" course. IAS 2603 001 has a service charge of \$ 2.00.	
<b>IAS 3003 HISTORY OF SE ASIA</b>	3 hrs.
Sec. 001 Cd 1 TR 03:00PM - 04:15PM KH - 231 BROWN S	
<b>IAS 3003 ASIAN CIVILIZATIONS</b>	3 hrs.
Sec. 002 Cd 1 TR 01:30PM - 02:45PM SEC - P0209	
<b>IAS 3960 HONORS READING</b>	1-6 hrs.
Sec. *** Cd 1,2,6	
<b>IAS 3980 HONORS RESEARCH</b>	1-6 hrs.
Sec. *** Cd 1,2,6	
<b>IAS 3990 INDEPENDENT STUDY</b>	1-6 hrs.
Sec. *** Cd 1,2	
<b>IAS 4013 CAPSTONE-IAS</b>	3 hrs.
Sec. 001 Cd 1 MW 03:00PM - 04:15PM GH - 317 Cox R	
IAS 4013 001 Is a GenEd Core Area V "Senior Capstone" course.	
<b>IAS 5940 TOPICS-INTL STUDIES</b>	3 hrs.
Sec. 001 Cd 1,2 M 09:00AM - 11:45AM DAHT - 408 Landis J	

## INTERNATIONAL PROGRAMS (INTL)

Office: 211 Science Hall  
Phone: 325-1693

STUDENTS INTERESTED IN STUDYING ABROAD SHOULD CONTACT THE INTERNATIONAL RELATIONS OFFICE.	
<b>INTL 1000 STUDY ABROAD</b>	1-15 hrs.
Sec. 020 Cd 3,7	
<b>INTL 2000 STUDY ABROAD</b>	1-15 hrs.
Sec. 020 Cd 3,7	
<b>INTL 3000 STUDY ABROAD</b>	1-15 hrs.
Sec. 020 Cd 3,7	
<b>INTL 5000 STUDY ABROAD</b>	1-15 hrs.
Sec. 020 Cd 1,3,7	

## ITALIAN (ITAL)

Office: 206 Kaufman Hall  
Phone: 325-6181

<b>ITAL 1115 BEGIN ITALIAN I</b>	5 hrs.
Sec. 001 MTWRF 08:30AM - 09:20AM KH - 140 Novello F	
ITAL 1115 001 Is a GenEd Core Area I "Foreign Language" course. ITAL 1115 001 has a service charge of \$20.00.	
Sec. 002 MTWRF 09:30AM - 10:20AM KH - 140 Novello F	
ITAL 1115 002 Is a GenEd Core Area I "Foreign Language" course. ITAL 1115 002 has a service charge of \$20.00.	
Sec. 003 MTWRF 02:30PM - 03:20PM BURT - 208	
ITAL 1115 003 Is a GenEd Core Area I "Foreign Language" course. ITAL 1115 003 has a service charge of \$20.00.	
<b>ITAL 1225 BEGIN ITALIAN II</b>	5 hrs.
Sec. 001 Cd 1 MTWRF 11:30AM - 12:20PM KH - 140	
ITAL 1225 001 Is a GenEd Core Area I "Foreign Language" course. ITAL 1225 001 has a service charge of \$20.00.	
<b>ITAL 2113 INTERM ITALIAN</b>	3 hrs.
Sec. 001 Cd 1 MWF 11:30AM - 12:20PM KH - 136	
ITAL 2113 001 has a service charge of \$15.00. Cd 1 MWF 12:30PM - 01:20PM PHSC - 117 ITAL 2113 002 has a service charge of \$15.00.	
<b>ITAL 3853 READINGS ITAL LIT</b>	3 hrs.
Sec. 001 Cd 1 TR 12:00PM - 01:15PM PHSC - 122	

# Fall Semester 2004

## JAPANESE (JAPN)

## JOURNALISM & MASS COMMUNICATION (JMC)

CODES (Cd.): 1-Prerequisite Required. Consult Catalog for Prerequisites; 2-Permission of Instructor Required; 3-Permission of Department Required;  
4-Cross-Listed Course; 5-Irregularly Scheduled or Departmental Exams; 6-Honors Course; 7-S/U Graded Course

### JAPANESE (JAPN)

Office: 206 Kaufman Hall  
Phone: 325-6181

#### JAPN 1115 BEGINNING JAPANESE

Sec. 001 Cd 1 MTWRF 09:30AM - 10:20AM FH - 319 Tatsuzawa S 5 hrs.  
JAPN 1115 001 Is a GenEd Core Area I "Foreign Language" course.  
JAPN 1115 001 has a service charge of \$20.00.  
Sec. 002 Cd 1 MTWRF 10:30AM - 11:20AM FH - 319 Tatsuzawa S 5 hrs.  
JAPN 1115 002 Is a GenEd Core Area I "Foreign Language" course.  
JAPN 1115 002 has a service charge of \$20.00.

#### JAPN 1225 BEGIN JAPANESE-CONT

Sec. 001 Cd 1 MTWRF 12:30PM - 01:20PM KH - 135 Tatsuzawa S 5 hrs.  
JAPN 1225 001 Is a GenEd Core Area I "Foreign Language" course.  
JAPN 1225 001 has a service charge of \$20.00.

#### JAPN 2113 INTERMED JAPANESE

Sec. 001 Cd 1 MWF 01:30PM - 02:20PM KH - 234 Otsu Y 3 hrs.  
JAPN 2113 001 has a service charge of \$15.00.

#### JAPN 2223 INTERMED JAPANESE

Sec. 001 Cd 1 MWF 11:30AM - 12:20PM KH - 136 Fukushima Y 3 hrs.  
JAPN 2223 001 has a service charge of \$15.00.

#### JAPN 3113 ADV JAPN COMPREHEN

Sec. 001 Cd 1 MW 03:00PM - 04:15PM DAHT - 906 Fukushima Y 3 hrs.  
JAPN 3113 001 has a service charge of \$10.00.

#### JAPN 3990 INDEPENDENT STUDY

Sec. \*\*\* Cd 1,3,7 1-3 hrs.

#### JMC 3011 PRAC-WIRE 4

Sec. 007 Cd 1,3 W 03:30PM - 04:20PM COH - 246 Franklin G 1 hr.  
JMC 3011 007 has a service charge of \$20.00.

#### JMC 3011 PRAC-MAGAZINE

Sec. 008 Cd 1,3 M 04:00PM - 05:00PM COH - 126 White K 1 hr.  
JMC 3011 008 has a service charge of \$20.00.

#### JMC 3011 PRAC-DAILY/ADV

Sec. 900 Cd 1,2 M 04:30PM - 05:20PM COH - 130 Smith T 1 hr.  
JMC 3011 900 has a service charge of \$20.00.

#### JMC 3013 NEWS GATHERING

Sec. 010 Cd 1 TR 10:30AM - 11:20AM COH - 244 Willis J 3 hrs.  
Corequisite: JMC 3013 011 thr JMC 3013 014  
JMC 3013 010 has a service charge of \$20.00.

#### JMC 3013 LAB-JMC 3013-010

Sec. 011 Cd 1 M 12:30PM - 02:20PM COH - 160 Willis J 0 hrs.  
Corequisite: JMC 3013 010

Sec. 012 Cd 1 T 12:30PM - 02:20PM COH - 160 Willis J  
Corequisite: JMC 3013 010

Sec. 013 Cd 1 W 12:30PM - 02:20PM COH - 160 Willis J  
Corequisite: JMC 3013 010

Sec. 014 Cd 1 R 12:30PM - 02:20PM COH - 160 Willis J  
Corequisite: JMC 3013 010

#### JMC 3103 NEWS EDITING

Sec. 001 Cd 1 TR 09:00AM - 11:20AM COH - 342 Craig D 3 hrs.  
JMC 3103 001 has a service charge of \$20.00.

Sec. 002 Cd 1 MWF 08:30AM - 10:10AM COH - 342 Gross P 3 hrs.  
JMC 3103 002 has a service charge of \$20.00.

#### JMC 3143 BASIC NEWS PHOTO

Sec. 001 Cd 1 TR 08:30AM - 10:10AM COH - 215 Tiernan J 3 hrs.  
JMC 3143 001 has a service charge of \$50.00.

#### JMC 3303 INTRO-ADVERTISING

Sec. 001 Cd 1 MW 01:30PM - 02:45PM DAH - 103 Tarpenning D 3 hrs.  
JMC 3303 001 has a service charge of \$20.00.

#### JMC 3353 AD COPY & LAYOUT

Sec. 001 Cd 1 TR 11:30AM - 02:00PM COH - 215 Tarpenning D 3 hrs.  
JMC 3353 001 has a service charge of \$20.00.

Sec. 002 Cd 1 JMC 3353 002 has a service charge of \$20.00.

Sec. 900 Cd 1 MW 06:00PM - 08:50PM COH - 215 Tarpenning D  
JMC 3353 900 has a service charge of \$20.00.

#### JMC 3363 ADVERTISING MEDIA

Sec. 001 Cd 1 MWF 09:30AM - 10:20AM AH - 355 Yoon D 3 hrs.  
JMC 3363 001 has a service charge of \$20.00.

#### JMC 3393 ADVNCD COPYWRITING

Sec. 001 Cd 1 MWF 09:00AM - 11:50AM COH - 215 Tarpenning D 3 hrs.  
JMC 3393 001 has a service charge of \$20.00.

#### JMC 3413 PRIN-PUBLIC RELATNS

Sec. 001 Cd 1 TR 12:00PM - 01:15PM DAH - 112 Mc Millen K 3 hrs.  
JMC 3413 001 has a service charge of \$20.00.

#### JMC 3433 P R PUBLICATIONS

Sec. 010 Cd 1 M 10:30AM - 11:20AM DAH - 200 Morton L 3 hrs.  
Corequisite: JMC 3433 011 thr JMC 3433 020  
JMC 3433 010 has a service charge of \$20.00.

#### JMC 3433 LAB-JMC 3433-010

Sec. 011 Cd 1 MW 08:00AM - 08:50AM COH - 215 0 hrs.  
Corequisite: JMC 3433 010

Sec. 012 Cd 1 MW 05:00PM - 05:50PM COH - 215  
Corequisite: JMC 3433 010

Sec. 013 Cd 1 MW 11:30AM - 12:20PM COH - 342  
Corequisite: JMC 3433 010

Sec. 014 Cd 1 MW 12:30PM - 01:20PM COH - 342  
Corequisite: JMC 3433 010

Sec. 015 Cd 1 MW 02:00PM - 02:50PM COH - 340  
Corequisite: JMC 3433 010

Sec. 016 Cd 1 TR 11:00AM - 11:50AM COH - 336  
Corequisite: JMC 3433 010

Sec. 017 Cd 1 TR 02:00PM - 02:50PM COH - 215  
Corequisite: JMC 3433 010

Sec. 018 Cd 1 TR 08:00AM - 08:50AM COH - 342  
Corequisite: JMC 3433 010

Sec. 019 Cd 1 TR 03:00PM - 03:50PM COH - 342  
Corequisite: JMC 3433 010

Sec. 020 Cd 1 TR 04:00PM - 04:50PM COH - 342  
Corequisite: JMC 3433 010

#### JMC 3504 WRITING-ENTER MEDIA

Sec. 001 Cd 1 TR 09:00AM - 10:50AM COH - 246 Chester D 4 hrs.  
JMC 3504 001 has a service charge of \$20.00.

#### JMC 3622 WRITING-BROADCAST

Sec. 001 Cd 1 MW 01:30PM - 03:10PM COH - 342 Shook F 2 hrs.  
JMC 3622 001 has a service charge of \$20.00.

Sec. 002 Cd 1 TR 12:00PM - 01:40PM COH - 342 Hudson T  
JMC 3622 002 has a service charge of \$20.00.

Sec. 003 Cd 1 MW 03:30PM - 05:10PM COH - 342 Hudson T  
JMC 3622 003 has a service charge of \$20.00.

#### JMC 3632 AUDIO PRODUCTION

Sec. 001 Cd 1 MW 09:30AM - 11:10AM COH - 321 Holp K 2 hrs.  
JMC 3632 001 has a service charge of \$50.00.

Sec. 900 Cd 1 T 06:00PM - 09:20PM COH - 321 Franklin G  
JMC 3632 900 has a service charge of \$50.00.

#### JMC 3642 VIDEO PRODUCTION

Sec. 010 Cd 1 M 03:30PM - 04:20PM COH - 246 Manzorro A 2 hrs.  
Corequisite: JMC 3642 011 or JMC 3642 012  
JMC 3642 010 has a service charge of \$50.00.

#### JMC 3642 LAB-JMC 3642-010

Sec. 011 Cd 1 MW 10:30AM - 12:20PM Manzorro A 0 hrs.  
Corequisite: JMC 3642 010

Sec. 012 Cd 1 MW 01:30PM - 03:20PM Manzorro A  
Corequisite: JMC 3642 010

#### JMC 3663 ELECTRON NEWS TECH

Sec. 010 Cd 1 M 10:30AM - 11:20AM COH - 246 Shook F 3 hrs.  
Corequisite: JMC 3663 011 thr JMC 3663 013  
JMC 3663 010 has a service charge of \$50.00.

#### JMC 3663 LAB-JMC 3663-010

Sec. 011 Cd 1 M 02:30PM - 05:50PM COH - 340 Loessberg G 0 hrs.  
Corequisite: JMC 3663 010

Sec. 012 Cd 1 W 04:00PM - 07:20PM COH - 340 Shook F  
Corequisite: JMC 3663 010

Sec. 013 Cd 1 T 01:30PM - 04:50PM COH - 340 Loessberg G  
Corequisite: JMC 3663 010

#### JMC 3673 RADIO/TV SALES

Sec. 900 Cd 1 W 06:00PM - 08:50PM COH - 244 3 hrs.  
JMC 3673 900 has a service charge of \$20.00.

#### JMC 3723 DOCUMENTARY FILM

Sec. 001 Cd 1 T 03:00PM - 05:50PM GLCH - 123 Hudson T 3 hrs.  
JMC 3723 001 has a service charge of \$40.00.

#### JMC 3773 TELEVISION NEWS

Sec. 001 Cd 1 MWF 09:00AM - 12:00PM COH - 332 Ward C 3 hrs.  
JMC 3773 001 Has additional meeting time. Consult department.

Sec. 002 Cd 1 MWF 01:00PM - 04:00PM COH - 332 Ward C 3 hrs.  
JMC 3773 002 Has additional meeting time. Consult department.  
JMC 3773 002 has a service charge of \$50.00.

#### JMC 3800 INTERNSHIP

Sec. \*\*\* Cd 1,3,7 2-3 hrs.

#### JMC 3813 TYPOGRAPHY & DESIGN

Sec. 001 Cd 3 MW 12:00PM - 02:30PM COH - 215 3 hrs.  
JMC 3813 001 has a service charge of \$20.00.

#### JMC 3960 HONORS READING

Sec. \*\*\* Cd 1,3,6 1-3 hrs.

#### JMC 3980 HONORS RESEARCH

Sec. \*\*\* Cd 1,3,6 1-3 hrs.

#### JMC 4013 REPORT PUB AFFAIRS

Sec. 001 Cd 1 MW 12:30PM - 01:50PM COH - 340 Cecil M 3 hrs.  
JMC 4013 001 has a service charge of \$20.00.

#### JMC 4323 ADV ACCT PLANNING

Sec. 001 Cd 1 MW 10:30AM - 11:45AM COH - 218 Avery J 3 hrs.  
JMC 4323 001 has a service charge of \$20.00.

#### JMC 4333 PROBS-ADVERTISING

Sec. 001 Cd 1 MW 01:30PM - 02:45PM PHSC - 122 Yoon D 3 hrs.  
JMC 4333 001 has a service charge of \$20.00.

Sec. 002 Cd 1 TR 04:00PM - 05:15PM FH - 319 Beard F  
JMC 4333 002 has a service charge of \$20.00.

#### JMC 4343 AD CAMPAIGNS

Sec. 010 Cd 1 MWF 08:30AM - 09:20AM COH - 244 Avery J 3 hrs.  
Corequisite: JMC 4343 011  
JMC 4343 010 Is a GenEd Core Area V "Senior Capstone" course.

JMC 4343 010 has a service charge of \$20.00.

#### JMC 4343 LAB-JMC 4343-010

Sec. 011 Cd 1 MWF 09:30AM - 10:20AM COH - 244 Avery J 0 hrs.  
Corequisite: JMC 4343 010  
JMC 4343 011 Is a GenEd Core Area V "Senior Capstone" course.

JMC 4403 P R CAMPAIGNS 3 hrs.  
Sec. 001 Cd 1 TR 10:30AM - 11:45AM PHSC - 228 Carstarphen M  
JMC 4403 001 Is a GenEd Core Area V "Senior Capstone" course.

JMC 4403 001 has a service charge of \$20.00.

#### JMC 4433 SPORTS PUB RELTNS

Sec. 900 Cd 1 R 06:00PM - 09:15PM COH - 340 3 hrs.

#### JMC 4443 FINANCIAL PR

Sec. 900 Cd 1 TR 04:30PM - 05:45PM DAH - 206 Mc Millen K 3 hrs.  
JMC 4443 900 has a service charge of \$20.00.

#### JMC 4503 TUTORIAL IN WRITING

Sec. 001 Cd 1 COH - 227 Chester D 3 hrs.  
JMC 4503 001 Contact department for additional information on time and location.

JMC 4503 001 has a service charge of \$20.00.

### JOURNALISM & MASS COMMUNICATION (JMC)

Office: 101 Copeland Hall  
Phone: 325-2721

STUDENTS MAY SIGN UP FOR THE LANGUAGE SKILLS TEST(LST) FOR ADMISSION TO THE SCHOOL OF JOURNALISM AND MASS COMMUNICATION IN COPELAND HALL, ROOM 118.

#### JMC 0123 HAS A REMEDIAL COURSE FEE OF \$20.00 PER CREDIT HOUR.

JMC 0123 FUND-WRIT FOR MEDIA 3 hrs.  
Sec. 001 Cd 3,7 MW 08:30AM - 09:45AM COH - 218 Bumgarner N  
JMC 0123 001 has a service charge of \$20.00.

Sec. 002 Cd 3,7 MW 03:30PM - 04:45PM DAH - 125 Bumgarner N  
JMC 0123 002 has a service charge of \$20.00.

#### JMC 1013 INTRO-MASS COMM

Sec. 002 Cd 3 T 01:30PM - 04:15PM COH - 218 Mc Millen K 3 hrs.  
Sec. 900 TR 04:30PM - 05:45PM DAH - 200 Blevens F

#### JMC 2033 WRITING-MASS MEDIA

Sec. 010 Cd 1,3 TR 10:30AM - 11:20AM DAH - 128 Gade P 3 hrs.  
Corequisite: JMC 2033 011 thr JMC 2033 021  
JMC 2033 010 has a service charge of \$20.00.

#### JMC 2033 LAB-JMC 2033-010

Sec. 011 Cd 1,3 MW 10:30AM - 12:20PM COH - 336 0 hrs.  
Corequisite: JMC 2033 010

Sec. 012 Cd 1,3 MW 12:30PM - 02:20PM COH - 336  
Corequisite: JMC 2033 010

Sec. 013 Cd 1,3 MW 02:30PM - 04:20PM COH - 336  
Corequisite: JMC 2033 010

Sec. 014 Cd 1,3 MW 05:30PM - 07:20PM COH - 336  
Corequisite: JMC 2033 010

Sec. 015 Cd 1,3 MW 08:30AM - 10:20AM COH - 336  
Corequisite: JMC 2033 010

Sec. 016 Cd 1,3 TR 08:30AM - 10:20AM COH - 336  
Corequisite: JMC 2033 010

Sec. 017 Cd 1,3 TR 12:30PM - 02:20PM COH - 336 Hix H  
Corequisite: JMC 2033 010

Sec. 018 Cd 1,3 TR 03:30PM - 05:20PM COH - 336 Hix H  
Corequisite: JMC 2033 010

Sec. 019 Cd 1,3 TR 05:30PM - 07:20PM COH - 336 Mahaffey M  
Corequisite: JMC 2033 010

Sec. 020 Cd 1,3 MW 05:30PM - 07:20PM COH - 342 Jenkins L  
Corequisite: JMC 2033 010

Sec. 021 Cd 1,3 TR 05:30PM - 07:20PM COH - 342 Jenkins L  
Corequisite: JMC 2033 010

#### JMC 3011 PRAC-DAILY/NEWS

Sec. 001 Cd 1,2,3 M 02:30PM - 05:30PM COH - 160 Willis J 1 hr.  
JMC 3011 001 has a service charge of \$20.00.

Sec. 002 Cd 1,2,3 W 02:30PM - 05:30PM COH - 160 Willis J  
JMC 3011 002 has a service charge of \$20.00.

#### JMC 3011 PRAC-CABLE NEWS

Sec. 003 Cd 1,3 COH - 313 Franklin G 1 hr.  
JMC 3011 003 Contact department for additional information on time and location.

JMC 3011 003 has a service charge of \$20.00.

Sec. 004 Cd 1,3 COH - 313 Franklin G  
JMC 3011 004 Contact department for additional information on time and location.

JMC 3011 004 has a service charge of \$20.00.

#### JMC 3011 PRAC-KGOU

Sec. 005 Cd 1,2,3 F 01:30PM - 02:20PM KH - 339 Holp K 1 hr.  
JMC 3011 005 has a service charge of \$20.00.

#### JMC 3011 PRAC-YEARBOOK

Sec. 006 Cd 1,2,3 W 04:00PM - 05:00PM COH - 126 White K 1 hr.  
JMC 3011 006 has a service charge of \$20.00.

# Fall Semester 2004

## JOURNALISM & MASS COMMUNICATION (JMC)

## LETTERS (LTRS)

CODES (Cd.): 1-Prerequisite Required. Consult Catalog for Prerequisites; 2-Permission of Instructor Required; 3-Permission of Department Required;  
4-Cross-Listed Course; 5-Irregularly Scheduled or Departmental Exams; 6-Honors Course; 7-S/U Graded Course

<b>JMC 4514 WRITING THE NOVEL</b>	4 hrs.
Sec. 900 Cd 1 T 06:00PM - 09:00PM COH - 218 Davis J	
JMC 4514 900 Has additional meeting time. Consult department.	
JMC 4514 900 has a service charge of \$20.00.	
<b>JMC 4563 CATEGORY FICTION</b>	3 hrs.
Sec. 001 Cd 1 TR 01:30PM - 02:45PM COH - 244 Chester D	
JMC 4563 001 has a service charge of \$20.00.	
<b>JMC 4683 INTERACT-MULTIMEDIA</b>	3 hrs.
Sec. 001 Cd 1 TR 03:30PM - 04:45PM COH - 215 Tiernan J	
JMC 4683 001 has a service charge of \$50.00.	
<b>JMC 4803 HIST OF JOURNALISM</b>	3 hrs.
Sec. 001 Cd 1 MWF 08:30AM - 09:20AM DAH - 200 Cecil M	
JMC 4803 001 has a service charge of \$20.00.	
<b>JMC 4813 MASS COMM LAW</b>	3 hrs.
Sec. 001 Cd 1 TR 01:30PM - 02:45PM DAH - 112 Kerr R	
JMC 4813 001 Is a GenEd Core Area V "Senior Capstone" course.	
JMC 4813 001 For Seniors and Graduate students only.	
JMC 4813 001 has a service charge of \$20.00.	
Sec. 900 Cd 1 MW 06:00PM - 07:15PM DAH - 103 Kerr R	
JMC 4813 900 Is a GenEd Core Area V "Senior Capstone" course.	
JMC 4813 900 For Seniors and Graduate students only.	
JMC 4813 900 has a service charge of \$20.00.	
<b>JMC 4833 JOURNALISM ETHICS</b>	3 hrs.
Sec. 001 Cd 1 TR 03:00PM - 04:15PM COH - 246 Craig D	
JMC 4833 001 has a service charge of \$20.00.	
<b>JMC 4970 MAGAZINE EDIT/PRODT</b>	3 hrs.
Sec. 001 Cd 1,3 MW 10:30AM - 11:45AM COH - 126 White K	
JMC 4970 001 has a service charge of \$20.00.	
<b>JMC 4970 MULTIME PRWRIT TEEN</b>	3 hrs.
Sec. 002 Cd 1 MW 03:00PM - 04:30PM COH - 218 Carstarphen M	
JMC 4970 002 has a service charge of \$20.00.	
<b>JMC 4990 INDEPENDENT STUDY</b>	1-3 hrs.
Sec. *** Cd 1,3,7	
<b>JMC 5003 MEDIA MANAGEMENT</b>	3 hrs.
Sec. 900 Cd 1 W 06:00PM - 08:50PM COH - 246 Morton L	
JMC 5003 900 has a service charge of \$20.00.	
<b>JMC 5073 INTRO TO GRAD STUDY</b>	3 hrs.
Sec. 900 Cd 1,3 T 06:00PM - 08:50PM COH - 340 Beard F	
JMC 5073 900 has a service charge of \$20.00.	
Sec. 901 Cd 1 M 06:00PM - 09:10PM COH - 218 Carstarphen M	
JMC 5073 901 has a service charge of \$20.00.	
<b>JMC 5093 INTRO RES METHODS</b>	3 hrs.
Sec. 900 Cd 1,3 R 06:00PM - 08:50PM COH - 218 Gade P	
JMC 5093 900 has a service charge of \$20.00.	
<b>JMC 5323 ADV ACCT PLANNING</b>	3 hrs.
Sec. 001 Cd 1 MW 10:30AM - 11:45AM COH - 218 Avery J	
JMC 5323 001 has a service charge of \$20.00.	
<b>JMC 5333 PROBS ADVERTISING</b>	3 hrs.
Sec. 001 Cd 1 MW 01:30PM - 02:45PM PHSC - 122 Yoon D	
JMC 5333 001 has a service charge of \$20.00.	
Sec. 002 Cd 1 TR 04:00PM - 05:15PM FH - 319 Beard F	
JMC 5333 002 has a service charge of \$20.00.	
<b>JMC 5433 SPORTS PUB RELTNS</b>	3 hrs.
Sec. 900 Cd 1 R 06:00PM - 09:15PM COH - 340	
<b>JMC 5443 FINANCIAL PR</b>	3 hrs.
Sec. 900 Cd 1 TR 04:30PM - 05:45PM DAH - 206 Mc Millen K	
JMC 5443 900 has a service charge of \$20.00.	
<b>JMC 5503 TUTORIAL IN WRITING</b>	3 hrs.
Sec. 001 Cd 1 COH - 227 Davis J	
JMC 5503 001 Contact department for additional information on time and location.	
JMC 5503 001 has a service charge of \$20.00.	
<b>JMC 5563 CATEGORY FICTION</b>	3 hrs.
Sec. 001 Cd 1 TR 01:30PM - 02:45PM COH - 244 Chester D	
JMC 5563 001 has a service charge of \$20.00.	
<b>JMC 5683 INTERACT-MULTIMEDIA</b>	3 hrs.
Sec. 001 Cd 1,3 TR 03:30PM - 04:45PM COH - 215 Tiernan J	
JMC 5683 001 has a service charge of \$50.00.	
<b>JMC 5734 WRITING SCREENPLAY</b>	4 hrs.
Sec. 900 Cd 1 W 06:00PM - 09:00PM COH - 218 Davis J	
JMC 5734 900 Has additional meeting time. Consult department.	
<b>JMC 5833 JOURNALISM ETHICS</b>	3 hrs.
Sec. 001 Cd 1,3 TR 03:00PM - 04:15PM COH - 246 Craig D	
JMC 5833 001 has a service charge of \$20.00.	
<b>JMC 5880 GRADUATE PROJECT</b>	2-4 hrs.
Sec. *** Cd 1,2,7	

<b>JMC 5970 SUPERVISING DTP LAB</b>	1 hr.
Sec. 900 M 06:00PM - 07:20PM COH - 209 Morton L	
JMC 5970 900 has a service charge of \$20.00.	
<b>JMC 5980 RES MASTER'S THESIS</b>	2-9 hrs.
Sec. *** Cd 1,7	
<b>JMC 5990 INDEPENDENT STUDY</b>	1-3 hrs.
Sec. *** Cd 1,2,7	

## KIOWA (KIOW)

Office: 505 Dale Hall Tower  
Phone: 325-3261

<b>KIOW 1713 KIOWA I</b>	3 hrs.
Sec. 001 MWF 09:30AM - 10:20AM DAHT - 104 Willis C	
KIOW 1713 001 Is a GenEd Core Area I "Foreign Language" course.	
KIOW 1713 001 has a service charge of \$10.00.	
Sec. 002 MWF 12:30PM - 01:20PM DAHT - 907 Willis C	
KIOW 1713 002 Is a GenEd Core Area I "Foreign Language" course.	
KIOW 1713 002 has a service charge of \$10.00.	
<b>KIOW 1723 KIOWA II</b>	3 hrs.
Sec. 001 Cd 1 MWF 10:30AM - 11:20AM ARM - 103 Willis C	
KIOW 1723 001 Is a GenEd Core Area I "Foreign Language" course.	
KIOW 1723 001 has a service charge of \$10.00.	
<b>KIOW 2733 KIOWA III</b>	3 hrs.
Sec. 001 Cd 1 MWF 08:30AM - 09:20AM ARM - 103 Palmer G	
KIOW 2733 001 has a service charge of \$10.00.	

## LANDSCAPE ARCHITECTURE (L A)

Office: 162 Gould Hall  
Phone: 325-2444

<b>L A 5243 LA MATERIALS/CONSTR</b>	3 hrs.
Sec. 001 Cd 1 TR 09:00AM - 11:05AM CARN - 301 Hogue S	
L A 5243 001 has a service charge of \$ 3.00.	
<b>L A 5403 RESEARCH METHODS</b>	3 hrs.
Sec. 001 Cd 1 T 03:00PM - 06:00PM CARN - 305 Amoroso N	
<b>L A 5513 LA DRAW &amp; GRAPHICS</b>	3 hrs.
Sec. 001 Cd 1 R 03:00PM - 05:50PM CARN - 301 Hogue S	
L A 5513 001 has a service charge of \$ 3.00.	
<b>L A 5515 LA GRAD STUDIO I</b>	5 hrs.
Sec. 001 Cd 1 MWR 01:30PM - 05:20PM CARN - 301 Schurch T	
L A 5515 001 has a service charge of \$ 3.00.	
<b>L A 5535 LA GRAD STUDIO III</b>	5 hrs.
Sec. 001 Cd 1 MWF 01:30PM - 05:20PM CARN - 309 Amoroso N	
<b>L A 5713 PLANT MAT &amp; TECH I</b>	3 hrs.
Sec. 001 Cd 1 MW 09:30AM - 11:45AM CARN - 305 Hogue S	
L A 5713 001 has a service charge of \$ 3.00.	
<b>L A 5940 FIELD WORK</b>	1-4 hrs.
Sec. *** Cd 1	
<b>L A 5960 DIRECTED READINGS</b>	1-4 hrs.
Sec. *** Cd 1,2,7	
<b>L A 6596 GRADUATE PROJECT</b>	6 hrs.
Sec. *** Cd 1	
<b>L A 6643 URBAN DESIGN THEORY</b>	3 hrs.
Sec. 001 Cd 1,4 TR 10:30AM - 11:45AM CARN - 208A Schurch T	
L A 6643 001 has a service charge of \$ 3.00.	
<b>L A 6950 APPLIED RESEARCH-LA</b>	1-4 hrs.
Sec. *** Cd 1,2	
<b>L A 6990 GRAD SPEC STUDIES</b>	1-6 hrs.
Sec. *** Cd 1,2	
L A 6990 004 has a service charge of \$ 3.00.	

## LATIN (LAT)

Office: 101 Kaufman Hall  
Phone: 325-6921

<b>LAT 1115 BEGINNING LATIN</b>	5 hrs.
Sec. 001 MTWRF 09:30AM - 10:20AM KH - 138 Hansen J	
LAT 1115 001 Is a GenEd Core Area I "Foreign Language" course.	
LAT 1115 001 has a service charge of \$ 5.00.	
Sec. 002 MTWRF 10:30AM - 11:20AM KH - 138 Rich M	
LAT 1115 002 Is a GenEd Core Area I "Foreign Language" course.	
LAT 1115 002 has a service charge of \$ 5.00.	

Sec. 003 MTWRF 01:30PM - 02:20PM KH - 138 Wagner S	
LAT 1115 003 Is a GenEd Core Area I "Foreign Language" course.	
LAT 1115 003 has a service charge of \$ 5.00.	
Sec. 004 MTWRF 01:30PM - 02:20PM GH - 103 Walker-Esbaugh C	
LAT 1115 004 Is a GenEd Core Area I "Foreign Language" course.	
LAT 1115 004 has a service charge of \$ 5.00.	
<b>LAT 1215 BEGINNING LATIN</b>	5 hrs.
Sec. 001 Cd 1 MTWRF 11:30AM - 12:20PM KH - 139 Hansen J	
LAT 1215 001 Is a GenEd Core Area I "Foreign Language" course.	
LAT 1215 001 has a service charge of \$ 5.00.	
Sec. 002 Cd 1 MTWRF 12:30PM - 01:20PM KH - 138 Walker-Esbaugh C	
LAT 1215 002 Is a GenEd Core Area I "Foreign Language" course.	
LAT 1215 002 has a service charge of \$ 5.00.	
<b>LAT 1315 INTENS INTRO LATIN</b>	5 hrs.
Sec. 001 Cd 1,3,6 TR 09:00AM - 10:15AM KH - 137 Chambers P	
MW 09:30AM - 10:20AM	
LAT 1315 001 Is a GenEd Core Area I "Foreign Language" course.	
LAT 1315 001 Requires permission of Honors Office for enrollment.	
LAT 1315 001 has a service charge of \$ 5.00.	
<b>LAT 2113 INT PROSE/GELLIUS</b>	3 hrs.
Sec. 001 Cd 1 MW 01:30PM - 02:45PM KH - 231 Chambers P	
LAT 2113 002 has a service charge of \$ 3.00.	
<b>LAT 2113 INTERMEDIATE PROSE</b>	3 hrs.
Sec. 002 Cd 1 TR 09:00AM - 10:15AM COH - 244 Rich M	
LAT 2113 002 has a service charge of \$ 3.00.	
<b>LAT 2213 INTERMEDIATE POETRY</b>	3 hrs.
Sec. 001 Cd 1 TR 10:30AM - 11:45AM DAHT - 907 Catlin J	
LAT 2213 001 has a service charge of \$ 3.00.	
<b>LAT 3113 ADV PROSE/SUETONIUS</b>	3 hrs.
Sec. 001 Cd 1 MW 01:30PM - 02:20PM KH - 330 Doty R	
LAT 3113 001 has a service charge of \$ 3.00.	
<b>LAT 3213 ADV POETRY/VIRGIL</b>	3 hrs.
Sec. 001 Cd 1 MWF 12:30PM - 01:20PM KH - 233 Huskey S	
<b>LAT 3960 HONORS READING</b>	1-3 hrs.
Sec. *** Cd 1,3,6	
<b>LAT 3980 HONORS RESEARCH</b>	1-3 hrs.
Sec. *** Cd 1,3,6	
<b>LAT 3990 INDEPENDENT STUDY</b>	1-3 hrs.
Sec. *** Cd 1,3	
<b>LAT 4990 INDEPENDENT STUDY</b>	1-3 hrs.
Sec. *** Cd 1,3	
<b>LAT 5990 SPECIAL STUDIES</b>	1-4 hrs.
Sec. *** Cd 3,7	

## LEGAL STUDIES (L S)

Office: 218 Adams Hall  
Phone: 325-3561

L S COURSES ARE RESTRICTED TO STUDENTS WHO ARE FULLY ADMITTED TO THE COLLEGE OF BUSINESS. ALL OTHER STUDENTS MUST OBTAIN PERMISSION FROM THE UNDERGRADUATE PROGRAMS OFFICE, ROOM 105 ADAMS HALL.

<b>L S 3323 LEGAL ENVIRON-BUS</b>	3 hrs.
Sec. 001 Cd 1 MWF 11:30AM - 12:20PM AH - 255 Lucas L	
Corequisite: BAD 3013 001 and MGT 3013 001 and MKT 3013 001	
L S 3323 001 HAS COREQUISITES OF MKT 3013 001, MGT 3013 001 AND BAD 3013 001.	
Sec. 002 Cd 1 TR 09:00AM - 10:15AM CH - 104 Grunsted M	
Sec. 003 Cd 1 TR 10:30AM - 11:45AM AH - 150 Razook N	
Sec. 004 Cd 1 TR 01:30PM - 02:45PM AH - 304 Razook N	
Sec. 900 Cd 1 M 06:30PM - 09:20PM AH - 304 Lucas L	
<b>L S 4613 REAL PROPERTY LAW</b>	3 hrs.
Sec. 001 Cd 1 MW 06:30PM - 04:15PM AH - 304 Lucas L	
<b>L S 5323 LEGAL/REG ENVIR-BUS</b>	3 hrs.
Sec. 930 Cd 3850,1 T 06:30PM - 09:20PM	
L S 5323 930 Meets at 1 Santa Fe Plaza, Oklahoma City	
L S 5323 930 has a service charge of \$10.00.	

## LETTERS (LTRS)

Office: 101 Kaufman Hall  
Phone: 325-6921

<b>LTRS 3003 AMER NOVEL-SOC HIST</b>	3 hrs.
Sec. 001 Cd 1 MWF 02:30PM - 03:20PM KH - 234 Goble D	
LTRS 3003 001 Is a GenEd Core Area IV "Western Civ & Culture" course.	
LTRS 3003 001 has a service charge of \$ 3.00.	
<b>LTRS 3013 DOCUMENTARY OKLA</b>	3 hrs.
Sec. 001 Cd 1 MW 03:30PM - 04:45PM KH - 139 Goble D	
LTRS 3013 001 Is a GenEd Core Area IV "Western Civ & Culture" course.	
LTRS 3013 001 has a service charge of \$ 3.00.	



# Fall Semester 2004

## LETTERS (LTRS)

## MANAGEMENT INFORMATION SYSTEMS (MIS)

CODES (Cd.): 1-Prerequisite Required. Consult Catalog for Prerequisites; 2-Permission of Instructor Required; 3-Permission of Department Required;  
4-Cross-Listed Course; 5-Irregularly Scheduled or Departmental Exams; 6-Honors Course; 7-S/U Graded Course

**LTRS 4503 LETTERS CAPSTONE** 3 hrs.  
Sec. 001 Cd 1 TR 12:00PM - 01:15PM CARN - 208A Fears J  
LTRS 4503 001 is a GenEd Core Area V "Senior Capstone" course.  
LTRS 4503 001 has a service charge of \$ 3.00.

## LIBRARY AND INFORMATION STUDIES (LIS)

Office: 120 Bizzell Library  
Phone: 325-3921

**LIS 1013 LIBR/INFO RESOURCES** 3 hrs.  
Sec. 001 TR 12:00PM - 01:15PM BL - 102 Cozart K  
**LIS 2003 INFO ENVIRONMENT** 3 hrs.  
Sec. 995 BL  
ONLINE ORIENTATION REQUIRED. [Click here for Online Course Information](#)

LIS 2003 995 This course is taught on the internet.

**LIS 3003 OBJ-ORIENT INFO SYS** 3 hrs.  
Sec. 001 Cd 1 MW 12:00PM - 01:15PM BL - 118A

**LIS 4003 INFO SYS & NETWORKS** 3 hrs.  
Sec. 001 Cd 1 MW 12:00PM - 01:15PM BL - 100

**LIS 4103 DESIGN & IMP NET IS** 3 hrs.  
Sec. 001 Cd 1 R 01:30PM - 04:10PM BL - 100

**LIS 4663 INFO STUDIES PROJ** 3 hrs.  
Sec. 001 Cd 1 T 01:30PM - 04:10PM BL - 100

**LIS 4823 INTERN INFO STUDIES** 3 hrs.  
Sec. 001 Cd 1.7 Latrobe K  
Sec. 002 Cd 1.7 Wallace D  
Sec. 004 Cd 1.7 Taylor R  
Sec. 005 Cd 1.7 Lester J  
Sec. 006 Cd 1.7 SWISHER R  
Sec. 008 Cd 1.7 Brown C  
Sec. 010 Cd 1.7 Van Fleet C  
Sec. 011 Cd 1.7 Patterson L

**LIS 5003 INFO SYSTEM/NETWORK** 3 hrs.  
Sec. 960 Cd 3 R 04:30PM - 07:10PM BL - 100 Chang Y  
LIS 5003 960 is an interactive education TV course.  
LIS 5003 960 has a service charge of \$35.00.

**LIS 5013 INFO SOURCES & SERV** 3 hrs.  
Sec. 960 Cd 3 T 04:30PM - 07:10PM BL - 104 Van Fleet C  
LIS 5013 960 is an interactive education TV course.  
LIS 5013 960 has a service charge of \$35.00.

**LIS 5023 THRY-LIBRARY ADMIN** 3 hrs.  
Sec. 900 Cd 1 S 01:00PM - 04:00PM BL - 104  
F 05:00PM - 08:15PM  
A 08:30AM - 05:15PM  
LIS 5023 900 Meets weekends only. Consult department.

**LIS 5033 FOUNDATIONS OF INFO** 3 hrs.  
Sec. 995 Cd 1.3 BL - 25 Wallace D  
ONLINE ORIENTATION REQUIRED. [Click here for Online Course Information](#)

LIS 5033 995 This course is taught on the internet.

LIS 5033 995 has a service charge of \$35.00.

**LIS 5103 NETWORKED INFO SERV** 3 hrs.  
Sec. 960 Cd 1.3 R 04:30PM - 07:10PM BL - 120B Morales Arroyo M  
LIS 5103 960 is an interactive education TV course.  
LIS 5103 960 has a service charge of \$45.00.

**LIS 5203 CATALOG/CLASSIFCATN** 3 hrs.  
Sec. 960 Cd 1.3 W 04:30PM - 07:10PM BL - 100  
LIS 5203 960 is an interactive education TV course.  
LIS 5203 960 has a service charge of \$35.00.

**LIS 5353 SELECTN-CHILD/ADULT** 3 hrs.  
Sec. 960 M 04:30PM - 07:10PM BL - 104 Brown C  
LIS 5353 960 This course is taught on the internet.  
LIS 5353 960 has a service charge of \$35.00.

**LIS 5363 BOOKS/MATLS-CHILD** 3 hrs.  
Sec. 960 Cd 1.3 W 04:30PM - 07:10PM BL - 104 Latrobe K  
LIS 5363 960 is an interactive education TV course.

**LIS 5533 INTRO INST TECH** 3 hrs.  
Sec. 900 Cd 1.3.4 T 04:25PM - 07:05PM ECH - 325 Bradshaw A  
LIS Cross-Listed with: EIPT  
LIS 5533 900 has a service charge of \$15.00.

**LIS 5703 ELEC ACCESS-RESRCH** 3 hrs.  
Sec. 995 Cd 1.3 BL - 105 SWISHER R  
ONLINE ORIENTATION REQUIRED. [Click here for Online Course Information](#)

LIS 5703 995 This course is taught on the internet.

Sec. 996 BL - 105 SWISHER R  
ONLINE ORIENTATION REQUIRED. [Click here for Online Course Information](#)

LIS 5703 996 This course is taught on the internet.

**LIS 5813 ARCHIVE/RECORDS MGT** 3 hrs.  
Sec. 900 Cd 1.3 T 04:30PM - 07:10PM BL - 120B Welge W  
LIS 5813 900 has a service charge of \$35.00.

**LIS 5823 INTERN-LIB/INFO CTR** 3 hrs.  
Sec. \*\*\* Cd 1.3.7

**LIS 5920 DIRECTED RESEARCH** 1-3 hrs.  
Sec. \*\*\* Cd 1.3.7

**LIS 5940 DIRECTED PROJECT** 1-3 hrs.  
Sec. 001 Cd 1.7 BL - 26 Latrobe K  
Sec. 002 Cd 1.7 BL - 120C Wallace D  
Sec. 003 Cd 1.7 BL - 118B HAYNES K  
Sec. 004 Cd 1.7 BL - 28 Taylor R  
Sec. 005 Cd 1.7 BL - 25 Lester J  
Sec. 006 Cd 1.7 BL - 105 SWISHER R  
Sec. 008 Cd 1.7 BL - 23 Brown C  
Sec. 009 Cd 1.7 BL - 120 Van Fleet C  
Sec. 010 Cd 1.7 BL - 24 Brown C  
Sec. 011 Cd 1.7 AH - 24 Patterson L

**LIS 5960 DIRECTED READINGS** 1-3 hrs.  
Sec. \*\*\* Cd 1.3.7

**LIS 5980 RES MASTERS THESIS** 2-9 hrs.  
Sec. \*\*\* Cd 1.7

**LIS 5990 INFO USER-KNOW SOC** 3 hrs.  
Sec. 001 Cd 1 W 04:30PM - 07:10PM BL - 100 Hawamdeh S  
LIS 5990 001 has a service charge of \$35.00.

**LIS 5990 INFOR USER-KNLG SC** 3 hrs.  
Sec. 960 Cd 1 W 04:30PM - 07:10PM BL - 100 Hawamdeh S  
LIS 5990 960 is an interactive education TV course.  
LIS 5990 960 has a service charge of \$35.00.

## LINGUISTICS (LING)

Office: 206 Kaufman Hall  
Phone: 325-6181

**LING 1203 LANG ACROSS CULTURE** 3 hrs.  
Sec. 001 Cd 4 MWF 02:30PM - 03:20PM DAH - 218 O'Neill S  
LING Cross-Listed with: ANTH  
LING 1203 001 is a GenEd Core Area IV "Non-Western Culture" course.  
LING 1203 001 has a service charge of \$ 3.00.

**LING 2303 GENERAL LINGUISTICS** 3 hrs.  
Sec. 001 Cd 4 TR 03:00PM - 04:15PM GH - 101 Haag M  
LING Cross-Listed with: ANTH  
LING 2303 001 is a GenEd Core Area I "Other" course.

**LING 3043 SEMANTICS** 3 hrs.  
Sec. 001 Cd 1 MW 03:00PM - 04:15PM FH - 320 Yu N

**LING 3053 GRAMMAR: PHONOLOGY** 3 hrs.  
Sec. 001 Cd 1.4 T 03:00PM - 06:10PM KH - 135 Dunn J  
LING Cross-Listed with: ANTH

**LING 3063 LANGUAGE & CULTURE** 3 hrs.  
Sec. 001 Cd 1.4 MWF 10:30AM - 11:20AM DAH - 31 O'Neill S  
LING Cross-Listed with: ANTH

**LING 3353 SYNTAX** 3 hrs.  
Sec. 001 Cd 1.4 TR 10:30AM - 11:45AM FH - 334 Haag M

**LING 3980 HONORS RESEARCH** 1-3 hrs.  
Sec. \*\*\* Cd 1.6

**LING 4330 SEC LANG ACQUISIT** 3 hrs.  
Sec. 900 Cd 1.4 M 06:30PM - 09:20PM PHSC - 360 Bell T  
LING Cross-Listed with: ANTH

**LING 4543 PHILOSOPHY OF MIND** 3 hrs.  
Sec. 001 Cd 1.4 W 03:00PM - 06:00PM DAHT - 607 Elugardo R  
LING Cross-Listed with: PHIL

**LING 4990 INDEPENDENT STUDY** 1-3 hrs.  
Sec. \*\*\* Cd 1

**LING 5330 SEC LANG ACQUISIT** 3 hrs.  
Sec. 900 Cd 1.4 M 06:30PM - 09:20PM PHSC - 360 Bell T  
LING Cross-Listed with: ANTH

**LING 5543 PHILOSOPHY OF MIND** 3 hrs.  
Sec. 001 Cd 1.4 W 03:00PM - 06:00PM DAHT - 607 Elugardo R  
LING Cross-Listed with: PHIL

**LING 6590 FLD WRK-AM IND LANG** 3-6 hrs.  
Sec. 001 Cd 1.4  
LING Cross-Listed with: ANTH

## MANAGEMENT (MGT)

Office: 206 Adams Hall  
Phone: 325-2651

MGT COURSES ARE RESTRICTED TO STUDENTS WHO ARE FULLY ADMITTED TO THE COLLEGE OF BUSINESS. ALL OTHER STUDENTS MUST OBTAIN PERMISSION FROM THE UNDERGRADUATE PROGRAMS OFFICE, ROOM 105 ADAMS HALL.

**MGT 3013 PRIN ORGANIZ-MGT** 3 hrs.  
Sec. 001 Cd 1 MWF 10:30AM - 11:20AM AH - 255 Little R  
Corequisite: BAD 3013 001 and LS 3323 001 and MKT 3013 001  
MGT 3013 001 HAS COREQUISITES OF L S 3323 001, MKT 3013 001 AND B AD 3013 001.

Sec. 002 Cd 1 TR 09:00AM - 10:15AM AH - 150 Buckley M

Sec. 900 Cd 1 T 06:30PM - 09:20PM AH - 304 Halbesleben J

**MGT 3513 HUMAN RESOURCE MGT** 3 hrs.  
Sec. 001 Cd 1 TR 01:30PM - 02:45PM AH - 112 Halbesleben J

Sec. 002 Cd 1 TR 12:00PM - 01:15PM AH - 112 Halbesleben J

Sec. 003 Cd 1 TR 10:30AM - 11:45AM AH - 355 Driver R

**MGT 3523 PRODUCTION/OPS MGT** 3 hrs.  
Sec. 001 Cd 1 MWF 09:30AM - 10:20AM AH - 112 Tersine M

Sec. 002 Cd 1 MWF 10:30AM - 11:20AM AH - 112 Tersine M

Sec. 003 Cd 1 TR 03:00PM - 04:15PM AH - 104 Barman S

Sec. 004 Cd 1 TR 12:00PM - 01:15PM ARM - 105 Barman S

Sec. 900 Cd 1 T 06:30PM - 09:20PM AH - 101 Bahouth S

**MGT 3960 HONORS READING** 1-3 hrs.  
Sec. \*\*\* Cd 1.3.6

**MGT 3980 HONORS RESEARCH** 1-3 hrs.  
Sec. \*\*\* Cd 1.3.6

**MGT 4023 INVENTORY/MATLS MGT** 3 hrs.  
Sec. 001 Cd 1 MWF 08:30AM - 09:20AM AH - 112 Tersine M

**MGT 4123 INDUSTRIAL RELATION** 3 hrs.  
Sec. 900 Cd 1 MW 04:30PM - 05:45PM AH - 355

**MGT 4323 CROSS-CUL ISSUES** 3 hrs.  
Sec. 900 Cd 1 T 06:30PM - 09:20PM AH - 315 Ralston D

**MGT 4363 ORGANIZTNL BEHAVIOR** 3 hrs.  
Sec. 001 Cd 1 TR 09:00AM - 10:15AM AH - 359 Cogliser C

Sec. 900 Cd 1 M 06:30PM - 09:20PM AH - 359

**MGT 4710 SPEC PROBS IN MGT** 1-3 hrs.  
Sec. \*\*\* Cd 1.2

**MGT 4710 GLOBAL CLASS OPRATN** 3 hrs.  
Sec. 026 Cd 1 MWF 09:30AM - 10:20AM AH - 101 Tersine R

**MGT 4710 LEADERSHIP** 3 hrs.  
Sec. 028 Cd 1 TR 10:30AM - 11:45AM AH - 359 Cogliser C

**MGT 5053 PRODUCT/OPS ANALYS** 3 hrs.  
Sec. 930 Cd 3850.1 M 06:30PM - 09:20PM Tersine R  
MGT 5053 930 Meets at 1 Santa Fe Plaza, Oklahoma City  
MGT 5053 930 has a service charge of \$10.00.

**MGT 5083 HUM RES MGT/ORG BHV** 3 hrs.  
Sec. 930 Cd 3850.1 W 06:30PM - 09:20PM Driver R  
MGT 5083 930 Meets at 1 Santa Fe Plaza, Oklahoma City  
MGT 5083 930 has a service charge of \$10.00.

**MGT 5373 INTERNATIONAL MGT** 3 hrs.  
Sec. 900 Cd 1 R 06:30PM - 09:20PM AH - 311 Ralston D  
MGT 5373 900 has a service charge of \$10.00.

**MGT 5980 RES MASTERS THESIS** 2-9 hrs.  
Sec. \*\*\* Cd 7  
MGT 5980 013 has a service charge of \$10.00.

**MGT 6293 STRATEGIC MKT & MGT** 3 hrs.  
Sec. 001 Cd 1.3.4 T 02:00PM - 04:50PM AH - 352 Hoskisson R  
MGT Cross-Listed with: MKT  
MGT 6293 001 has a service charge of \$10.00.

**MGT 6960 READINGS IN MGT** 1-4 hrs.  
Sec. \*\*\* Cd 1.3.7

**MGT 6980 RES DRS DISSERT** 2-16 hrs.  
Sec. \*\*\* Cd 1.7  
MGT 6980 015 has a service charge of \$10.00.

## MANAGEMENT INFORMATION SYSTEMS (MIS)

Office: 307E Adams Hall  
Phone: 325-0768

**MIS 2013 "C" PROGRAMMING** 3 hrs.  
Sec. 010 T 10:30AM - 11:45AM AH - 304 Ferguson C

Corequisite: MIS 2013 011 thr MIS 2013 014

STUDENTS MUST ENROLL IN ONE OF THE FOLLOWING DISCUSSION SECTIONS AS A COREQUISITE: MIS 2013 011 THROUGH 014.

# Fall Semester 2004

## MANAGEMENT INFORMATION SYSTEMS (MIS)

## MATHEMATICS (MATH)

CODES (Cd.): 1-Prerequisite Required. Consult Catalog for Prerequisites; 2-Permission of Instructor Required; 3-Permission of Department Required;  
4-Cross-Listed Course; 5-Irregularly Scheduled or Departmental Exams; 6-Honors Course; 7-S/U Graded Course

<b>MIS 2013 LAB-MIS 2013-010</b>					<b>0 hrs.</b>
Sec. 011	R	01:30AM - 11:45AM	AH - 100	Ferguson C	
Corequisite: MIS 2013 010					
Sec. 012	R	12:00PM - 01:15PM	AH - 101	Ferguson C	
Corequisite: MIS 2013 010					
Sec. 013	R	01:30PM - 02:45PM	AH - 301		
Corequisite: MIS 2013 010					
Sec. 014	R	03:00PM - 04:15PM	AH - 359		
Corequisite: MIS 2013 010					
<b>MIS 2113 IS RESTRICTED TO BUSINESS MAJORS.</b>					
<b>MIS 2113 COMP BASED INFO SYS</b>					<b>3 hrs.</b>
Sec. 001	Cd 1,3,6	TR 01:30PM - 02:45PM	AH - 100	Carte T	
MIS 2113 001 Requires permission of Honors Office for enrollment.					
Sec. 010	M	01:30PM - 02:45PM	AH - 150	Price R	
Corequisite: MIS 2113 011 thr MIS 2113 017					
STUDENTS MUST ENROLL IN ONE OF THE FOLLOWING DISCUSSION SECTIONS AS A COREQUISITE: MIS 2113 011 THROUGH 017.					
<b>MIS 2113 DISC-MIS 2113-010</b>					<b>0 hrs.</b>
Sec. 011	Cd 1	W 09:00AM - 10:15AM	AH - 300		
Corequisite: MIS 2113 010					
Sec. 012	Cd 1	W 10:30AM - 11:45AM	AH - 300		
Corequisite: MIS 2113 010					
Sec. 013	Cd 1	W 12:00PM - 01:15PM	AH - 300		
Corequisite: MIS 2113 010					
Sec. 014	Cd 1	W 01:30PM - 02:45PM	AH - 300		
Corequisite: MIS 2113 010					
Sec. 015	Cd 1	W 03:00PM - 04:15PM	AH - 300		
Corequisite: MIS 2113 010					
Sec. 016	Cd 1	W 04:30PM - 05:45PM	AH - 300		
Corequisite: MIS 2113 010					
Sec. 017	Cd 1	W 06:00PM - 07:15PM	AH - 300	Arthur L	
Corequisite: MIS 2113 010					
<b>MIS 2113 COMP BASED INFO SYS</b>					<b>3 hrs.</b>
Sec. 020	Cd 1	W 01:30PM - 02:45PM	AH - 150	Price R	
Corequisite: MIS 2113 021 thr MIS 2113 027					
STUDENTS MUST ENROLL IN ONE OF THE FOLLOWING DISCUSSION SECTIONS AS A COREQUISITE: MIS 2113 021 THROUGH 027.					
<b>MIS 2113 DISC-MIS 2113-020</b>					<b>0 hrs.</b>
Sec. 021	Cd 1	M 09:00AM - 10:15AM	AH - 300		
Corequisite: MIS 2113 020					
Sec. 022	Cd 1	M 10:30AM - 11:45AM	AH - 300		
Corequisite: MIS 2113 020					
Sec. 023	Cd 1	M 12:00PM - 01:15PM	AH - 300		
Corequisite: MIS 2113 020					
Sec. 024	Cd 1	M 01:30PM - 02:45PM	AH - 300		
Corequisite: MIS 2113 020					
Sec. 025	Cd 1	M 03:00PM - 04:15PM	AH - 300		
Corequisite: MIS 2113 020					
Sec. 026	Cd 1	M 04:30PM - 05:45PM	AH - 300		
Corequisite: MIS 2113 020					
Sec. 027	Cd 1	M 06:00PM - 07:15PM	AH - 300		
Corequisite: MIS 2113 020					
<b>MIS 3023 COBOL</b>					<b>3 hrs.</b>
Sec. 001	Cd 1	MWF 12:30PM - 01:20PM	AH - 101	Kemp D	
<b>UPPER-LEVEL MIS COURSES ARE RESTRICTED TO STUDENTS WHO ARE FULLY ADMITTED TO THE COLLEGE OF BUSINESS. ALL OTHER STUDENTS MUST OBTAIN PERMISSION FROM THE UNDERGRADUATE PROGRAMS OFFICE, ROOM 105 ADAMS HALL.</b>					
<b>MIS 3033 JAVA</b>					<b>3 hrs.</b>
Sec. 001	Cd 1	MWF 08:30AM - 09:20AM	AH - 304	Kemp D	
<b>MIS 3033 VISUAL BASIC</b>					<b>3 hrs.</b>
Sec. 002	Cd 1	TR 03:00PM - 04:15PM	AH - 100	Ratwatie M	
Sec. 003	Cd 1	MWF 01:30PM - 02:20PM	AH - 100	Ratwatie M	
<b>MIS 3033 JAVA</b>					<b>3 hrs.</b>
Sec. 900	Cd 1	R 06:30PM - 09:20PM	AH - 359	Kemp D	
<b>MIS 3353 DATABASES</b>					<b>3 hrs.</b>
Sec. 001	Cd 1	TR 09:00AM - 10:15AM	AH - 101	Carte T	
Sec. 002	Cd 1	TR 12:00PM - 01:15PM	AH - 355	Warner J	
<b>MIS 3363 IS INFRASTRUCTURE</b>					<b>3 hrs.</b>
Sec. 001	Cd 1	MWF 09:30AM - 10:20AM	AH - 304	Jasperson J	
Sec. 002	Cd 1	MWF 10:30AM - 11:20AM	AH - 101	Jasperson J	
<b>MIS 3373 SYS ANALYSIS/DESIGN</b>					<b>3 hrs.</b>
Sec. 001	Cd 1	MW 01:30PM - 02:45PM	AH - 311	Shaft T	
Sec. 002	Cd 1	MW 03:00PM - 04:15PM	AH - 311	Shaft T	
<b>MIS 3980 HONORS RESEARCH</b>					<b>1-3 hrs.</b>
Sec.***	Cd 1,3,6				
<b>MIS 4213 PROTYP/RAP APP DEV</b>					<b>3 hrs.</b>
Sec. 900	Cd 1	TR 04:30PM - 05:45PM	AH - 304	Schwarzkopf A	
<b>MIS 4443 ADV DATABASE MGT</b>					<b>3 hrs.</b>
Sec. 900	Cd 1	T 06:30PM - 09:20PM	AH - 100	Chidambaram L	
<b>MIS 4663 MIS FIELD PROJECT</b>					<b>3 hrs.</b>
Sec. 900	Cd 1	W 04:30PM - 07:20PM	AH - 255	Kemp D	

Sec. 901	Cd 1	W 04:30PM - 07:20PM	AH - 255	Schwarzkopf A Kemp D	
Sec. 902	Cd 1	W 04:30PM - 07:20PM	AH - 311	Schwarzkopf A Schwarzkopf A Kemp D	
<b>MIS 4710 TECH-CYBERSECURITY</b>					<b>3 hrs.</b>
Sec. 026	Cd 1	MWF 08:30AM - 09:20AM	AH - 101	Ferguson C	
<b>MIS 4710 E-BUSINESS FNDTNS</b>					<b>3 hrs.</b>
Sec. 027	Cd 1	TR 01:30PM - 02:45PM	AH - 311		
<b>MIS 4960 DIRECTED READING</b>					<b>1-3 hrs.</b>
Sec.***	Cd 1,3				
<b>MIS 5003 MGMT INFO SYSTEMS</b>					<b>3 hrs.</b>
Sec. 900	Cd 1	R 06:30PM - 09:20PM	AH - 101	Sharma R	
MIS 5003 900 has a service charge of \$10.00.					
<b>MIS 5113 DB DESIGN/APPLICATN</b>					<b>3 hrs.</b>
Sec. 900	Cd 1	T 06:30PM - 09:20PM	AH - 359	Miranda S	
MIS 5113 900 has a service charge of \$10.00.					
<b>MIS 5313 IT MANAGEMENT</b>					<b>3 hrs.</b>
Sec. 900	Cd 1	W 06:30PM - 09:20PM	AH - 101	Sharma R	
MIS 5313 900 has a service charge of \$10.00.					
<b>MIS 5403 IT ENABLED E-BUS</b>					<b>3 hrs.</b>
Sec. 930	Cd 1	M 06:30PM - 09:20PM		Zmud R	
MIS 5403 930 Meets at 1 Santa Fe Plaza, Oklahoma City					
MIS 5403 930 has a service charge of \$10.00.					
<b>MIS 5960 DIRECTED READINGS</b>					<b>1-3 hrs.</b>
Sec.***	Cd 1,3,7				
MIS 5960 003 has a service charge of \$10.00.					
<b>MIS 6723 TECH INNOVATION/USE</b>					<b>3 hrs.</b>
Sec. 900	Cd 1,3			Zmud R	
MIS 6723 900 Contact department for additional information on time and location.					
MIS 6723 900 has a service charge of \$10.00.					
<b>MIS 6980 RES DRS DISSERT</b>					<b>2-16 hrs.</b>
Sec.***	Cd 1,3,7				
MIS 6980 001 has a service charge of \$10.00.					

## MARKETING (MKT)

Office: 1 Adams Hall  
Phone: 325-3561

**MKT COURSES ARE RESTRICTED TO STUDENTS WHO ARE FULLY ADMITTED TO THE COLLEGE OF BUSINESS. ALL OTHER STUDENTS MUST OBTAIN PERMISSION FROM THE UNDERGRADUATE PROGRAMS OFFICE, ROOM 105 ADAMS HALL.**

<b>MKT 3013 PRIN OF MARKETING</b>					<b>3 hrs.</b>
Sec. 001	Cd 1	MWF 09:30AM - 10:20AM	AH - 255	Hobbs J	
Corequisite: BAD 3013 001 and LS 3323 001 and MGT 3013 001					
MKT 3013 001 HAS COREQUISITES OF L S 3323 001, MGT 3013 001 AND B AD 3013 001.					
Sec. 002	Cd 1	MWF 10:30AM - 11:20AM	CH - 104		
Sec. 003	Cd 1	MWF 11:30AM - 12:20PM	AH - 304	Chen H	
Sec. 004	Cd 1	TR 12:00PM - 01:15PM	AH - 315	Genchev S	
Sec. 005	Cd 1	TR 09:00AM - 10:15AM	AH - 304	Gross K	
Sec. 900	Cd 1	W 06:30PM - 09:20PM	AH - 304		
<b>MKT 3113 MARKETING MANAGEMNT</b>					<b>3 hrs.</b>
Sec. 001	Cd 1	TR 03:00PM - 04:15PM	AH - 304	Hobbs J	
Sec. 002	Cd 1	MW 01:30PM - 02:45PM	AH - 255	Gross K	
Sec. 003	Cd 1	MW 03:00PM - 04:15PM	AH - 255	Gross K	
Sec. 004	Cd 1	TR 10:30AM - 11:45AM	GLCH - 233	Gross K	
<b>MKT 3213 MARKET CHANNELS</b>					<b>3 hrs.</b>
Sec. 001	Cd 1,4	TR 12:00PM - 01:15PM	DAH - 103	Roath A	
MKT Cross-Listed with: SCM					
<b>MKT 3323 PURCH/BUYER BEHAVR</b>					<b>3 hrs.</b>
Sec. 001	Cd 1,4	MW 01:30PM - 02:45PM	AH - 304	Briggs E	
MKT Cross-Listed with: SCM					
Sec. 900	Cd 1,4	W 06:30PM - 09:20PM	AH - 315	Landry T	
MKT Cross-Listed with: SCM					
<b>MKT 3343 RETAILING MANAGEMNT</b>					<b>3 hrs.</b>
Sec. 001	Cd 1,4	TR 01:30PM - 02:45PM	DAH - 218	Hobbs J	
MKT Cross-Listed with: SCM					
<b>MKT 3960 HONORS READING</b>					<b>1-3 hrs.</b>
Sec.***	Cd 1,3,6				
<b>MKT 3980 HONORS RESEARCH</b>					<b>1-3 hrs.</b>
Sec.***	Cd 1,3,6				
<b>MKT 4123 NEGOTIA &amp; SELLING</b>					<b>3 hrs.</b>
Sec. 001	Cd 1,5	MWF 09:30AM - 10:20AM	AH - 100	Smith F	
Sec. 002	Cd 1,5	MWF 10:30AM - 11:20AM	AH - 100	Smith F	
<b>MKT 4153 INTEGRATED MKT COHMM</b>					<b>3 hrs.</b>
Sec. 001	Cd 1	MWF 08:30AM - 09:20AM	AH - 100	Smith F	

<b>MKT 4223 LOGISTICS MGT</b>					<b>3 hrs.</b>
Sec. 001	Cd 1,4	TR 10:30AM - 11:45AM	AH - 315	Roath A	
MKT Cross-Listed with: SCM					
<b>MKT 4523 INTERNATL MARKETING</b>					<b>3 hrs.</b>
Sec. 001	Cd 1,4	TR 09:00AM - 10:15AM	PHSC - 116	Min S	
MKT Cross-Listed with: SCM					
Sec. 002	Cd 1,4	TR 01:30PM - 02:45PM	AH - 255		
MKT Cross-Listed with: SCM					
<b>MKT 4900 MARKETING READING</b>					<b>1-3 hrs.</b>
Sec.***	Cd 1,2,7				
<b>MKT 4900 TULSA DEV PROPOSAL</b>					<b>1-3 hrs.</b>
Sec. 005	Cd 1,2,7		AH - 1E	Kenderline J	
<b>MKT 4900 MARKETING READING</b>					<b>1-3 hrs.</b>
Sec.***	Cd 1,3,7				
<b>MKT 5123 BUSINESS LOGISTICS</b>					<b>3 hrs.</b>
Sec. 900	Cd 1	R 06:30PM - 09:20PM	AH - 100	Min S	
MKT 5123 900 has a service charge of \$10.00.					
<b>MKT 5960 READINGS IN MKT</b>					<b>1-4 hrs.</b>
Sec.***	Cd 1,2,7				
MKT 5960 009 has a service charge of \$10.00.					
<b>MKT 6243 APPLIED UNIVAR STAT</b>					<b>3 hrs.</b>
Sec. 001	Cd 1,4	T 10:30AM - 01:20PM	AH - 352	Chidambaram L	
MKT Cross-Listed with: BAD					
MKT 6243 001 has a service charge of \$10.00.					
<b>MKT 6283 MKT THEORY/THOUGHT</b>					<b>3 hrs.</b>
Sec. 001	Cd 1	W 02:00PM - 04:45PM	AH - 7H	Landry T	
MKT 6283 001 has a service charge of \$10.00.					
<b>MKT 6293 STRATEGIC MKT &amp; MGT</b>					<b>3 hrs.</b>
Sec. 001	Cd 1,3,4	T 02:00PM - 04:50PM	AH - 352	Hoskisson R	
MKT Cross-Listed with: MGT					
MKT 6293 001 has a service charge of \$10.00.					
<b>MKT 6960 DIRECTED READING</b>					<b>1-4 hrs.</b>
Sec.***	Cd 1,3				
MKT 6960 008 has a service charge of \$10.00.					
<b>MKT 6980 RES DRS DISSERT</b>					<b>2-16 hrs.</b>
Sec.***	Cd 1,7				
MKT 6980 005 has a service charge of \$10.00.					

## MATHEMATICS (MATH)

Office: 423 Physical Sci Ctr  
Phone: 325-6711

THE MATH DEPARTMENT RESERVES THE RIGHT TO DROP STUDENTS FROM MATH COURSES FOR NON-ATTENDANCE OR FAILURE TO MEET COURSE PREREQUISITES. STUDENTS WHO WISH TO DROP MATH COURSES AFTER ENROLLMENT STILL HAVE THE RESPONSIBILITY FOR THE DROP.

<b>MATH 0113 HAS A REMEDIAL COURSE FEE OF \$20.00 PER CREDIT HOUR.</b>					
<b>MATH 0113 ELEMENTARY ALGEBRA</b>					<b>3 hrs.</b>
Sec. 001	Cd 7	MWF 09:30AM - 10:20AM	PHSC - 356		
Sec. 002	Cd 7	MWF 10:30AM - 11:20AM	PHSC - 356		
Sec. 003	Cd 7	MWF 11:30AM - 12:20PM	PHSC - 356		
Sec. 004	Cd 7	MWF 09:30AM - 10:20AM	PHSC - 115		
Sec. 005	Cd 7	MWF 10:30AM - 11:20AM	PHSC - 225		
Sec. 006	Cd 7	MWF 11:30AM - 12:20PM	PHSC - 115		
Sec. 007	Cd 7	MWF 12:30PM - 01:20PM	PHSC - 115		
Sec. 008	Cd 7	MWF 01:30PM - 02:20PM	PHSC - 115		
Sec. 009	Cd 7	MWF 02:30PM - 03:20PM	PHSC - 119		
Sec. 010	Cd 7	MWF 03:30PM - 04:20PM	PHSC - 115		
Sec. 011	Cd 7	MWF 11:30AM - 12:20PM	PHSC - 121		
Sec. 900	Cd 7	MW 04:30PM - 05:50PM	PHSC - 121		
Sec. 901	Cd 7	MW 06:00PM - 07:20PM	PHSC - 121		
Sec. 902	Cd 7	MW 07:40PM - 09:00PM	PHSC - 121		
Sec. 903	Cd 7	TR 04:30PM - 05:50PM	PHSC -		

# Fall Semester 2004

## MATHEMATICS (MATH)

## MATHEMATICS (MATH)

CODES (Cd.): 1-Prerequisite Required. Consult Catalog for Prerequisites; 2-Permission of Instructor Required; 3-Permission of Department Required;  
4-Cross-Listed Course; 5-Irregularly Scheduled or Departmental Exams; 6-Honors Course; 7-S/U Graded Course

Sec. 010	Cd 1,7	MWF	02:30PM - 03:20PM	PHSC - 120
Sec. 900	Cd 1,7	MW	04:30PM - 05:50PM	PHSC - 114
Sec. 901	Cd 1,7	MW	06:00PM - 07:20PM	PHSC - 114
Sec. 902	Cd 1,7	MW	07:40PM - 09:00PM	PHSC - 114
Sec. 903	Cd 1,7	TR	04:30PM - 05:50PM	PHSC - 119
Sec. 904	Cd 1,7	TR	06:00PM - 07:20PM	PHSC - 115
Sec. 905	Cd 1,7	TR	07:40PM - 09:00PM	PHSC - 115

**MATH 1473 IS A GEN ED CORE AREA I "MATHEMATICS" COURSE. MATH 1473 MATH-CRITICAL THINK**

Sec. 001	Cd 1	MWF	09:30AM - 10:20AM	PHSC - 363
Sec. 010	Cd 1	MWF	09:30AM - 10:20AM	PHSC - 108

Corequisite: MATH 1473 011 thr MATH 1473 018  
STUDENTS MUST ENROLL IN ONE OF THE FOLLOWING DISCUSSION SECTIONS AS A COREQUISITE: MATH 1473 011 THROUGH 018.

**3 hrs.**

**MATH 1473 DISC-MATH 1473-010**

Sec. 011	Cd 1	M	02:30PM - 03:20PM	PHSC - 116
----------	------	---	-------------------	------------

Corequisite: MATH 1473 010

Sec. 012	Cd 1	M	03:30PM - 04:20PM	GIH - 326
----------	------	---	-------------------	-----------

Corequisite: MATH 1473 010

Sec. 013	Cd 1	T	09:00AM - 09:50AM	CEC - 31
----------	------	---	-------------------	----------

Corequisite: MATH 1473 010

Sec. 014	Cd 1	W	01:30PM - 02:20PM	PHSC - 228
----------	------	---	-------------------	------------

Corequisite: MATH 1473 010

Sec. 015	Cd 1	W	02:30PM - 03:20PM	PHSC - 121
----------	------	---	-------------------	------------

Corequisite: MATH 1473 010

Sec. 016	Cd 1	W	03:30PM - 04:20PM	PHSC - 119
----------	------	---	-------------------	------------

Corequisite: MATH 1473 010

Sec. 017	Cd 1	R	09:00AM - 09:50AM	JFH - 102
----------	------	---	-------------------	-----------

Corequisite: MATH 1473 010

Sec. 018	Cd 1	F	02:30PM - 03:20PM	PHSC - 121
----------	------	---	-------------------	------------

Corequisite: MATH 1473 010

**0 hrs.**

**MATH 1473 MATH-CRITICAL THINK**

Sec. 900	Cd 1	MW	06:00PM - 07:20PM	PHSC - 416
Sec. 901	Cd 1	TR	06:00PM - 07:20PM	PHSC - 363

**3 hrs.**

**MATH 1503 IS A GEN ED CORE AREA I "MATHEMATICS" COURSE. DEPARTMENTAL EXAMS WILL BE HELD SEPTEMBER 23, OCTOBER 21 AND NOVEMBER 18 FROM 7:30-9:00 PM.**

**MATH 1503 INTRO-ELEM FUNCTION**

Sec. 001	Cd 1,5	MWF	08:30AM - 09:20AM	PHSC - 114
Sec. 002	Cd 1,5	MWF	09:30AM - 10:20AM	PHSC - 102
Sec. 003	Cd 1,5	MWF	11:30AM - 12:20PM	PHSC - 114
Sec. 004	Cd 1,5	MWF	01:30PM - 02:20PM	PHSC - 119
Sec. 005	Cd 1,5	MWF	02:30PM - 03:20PM	PHSC - 102
Sec. 006	Cd 1,5	MWF	02:30PM - 03:20PM	PHSC - 363
Sec. 007	Cd 1,5	MW	03:30PM - 04:45PM	CEC - 31
Sec. 008	Cd 1,5	MW	03:30PM - 04:45PM	CEC - 441
Sec. 009	Cd 1,5	TR	10:30AM - 11:45AM	PHSC - 225
Sec. 010	Cd 1,5	TR	03:00PM - 04:15PM	PHSC - 115
Sec. 011	Cd 1,5	TR	03:30PM - 04:45PM	PHSC - 222
Sec. 900	Cd 1,5	MW	04:30PM - 05:45PM	CEC - 123
Sec. 901	Cd 1,5	MW	06:00PM - 07:20PM	PHSC - 119
Sec. 902	Cd 1,5	TR	04:30PM - 05:45PM	PHSC - 100

**3 hrs.**

**MATH 1523 IS A GEN ED CORE AREA I "MATHEMATICS" COURSE. DEPARTMENTAL EXAMS WILL BE HELD SEPTEMBER 23, OCTOBER 21 AND NOVEMBER 18 FROM 7:30-9:00 PM.**

**MATH 1523 ELEMENTARY FUNCTIONS**

Sec. 001	Cd 1,5	MWF	08:30AM - 09:20AM	PHSC - 321
Sec. 002	Cd 1,5	MWF	09:30AM - 10:20AM	PHSC - 116
Sec. 003	Cd 1,5	MWF	11:30AM - 12:20PM	PHSC - 363
Sec. 004	Cd 1,5	MWF	02:30PM - 03:20PM	CH - 104
Sec. 005	Cd 1,5	MW	03:30PM - 04:45PM	PHSC - 222
Sec. 006	Cd 1,5	TR	09:00AM - 10:15AM	PHSC - 117
Sec. 007	Cd 1,5	TR	10:30AM - 11:45AM	PHSC - 115
Sec. 008	Cd 1,5	TR	10:30AM - 11:45AM	PHSC - 116
Sec. 009	Cd 1,5	TR	12:00PM - 01:15PM	PHSC - 115
Sec. 010	Cd 1,5	TR	03:00PM - 04:15PM	PHSC - 116
Sec. 900	Cd 1,5	MW	04:30PM - 05:45PM	BURT - 210
Sec. 901	Cd 1,5	MW	06:00PM - 07:20PM	PHSC - 321

**3 hrs.**

**MATH 1643 IS A GEN ED CORE AREA I "MATHEMATICS" COURSE. DEPARTMENTAL EXAMS WILL BE HELD SEPTEMBER 23, OCTOBER 21 AND NOVEMBER 18 FROM 7:30-9:00 PM.**

**MATH 1643 PRECALC BUS/SOC-SCI**

Sec. 001	Cd 1,5	MWF	08:30AM - 09:20AM	PHSC - 108
Sec. 002	Cd 1,5	MWF	09:30AM - 10:20AM	PHSC - 119
Sec. 003	Cd 1,5	MWF	11:30AM - 12:20PM	PHSC - 119
Sec. 004	Cd 1,5	MWF	01:30PM - 02:20PM	PHSC - 102
Sec. 005	Cd 1,5	MWF	02:30PM - 03:20PM	PHSC - 115
Sec. 006	Cd 1,5	MWF	11:30AM - 12:20PM	PHSC - 321
Sec. 007	Cd 1,5	MWF	01:30PM - 02:20PM	PHSC - 321
Sec. 008	Cd 1,5	MWF	02:30PM - 03:20PM	PHSC - 321
Sec. 009	Cd 1,5	MWF	02:30PM - 03:20PM	PHSC - 416
Sec. 010	Cd 1,5	MW	03:30PM - 04:45PM	PHSC - 224
Sec. 011	Cd 1,5	TR	09:00AM - 10:15AM	PHSC - 122
Sec. 012	Cd 1,5	TR	12:00PM - 01:15PM	PHSC - 114
Sec. 013	Cd 1,5	TR	01:30PM - 02:45PM	PHSC - 359

**3 hrs.**

Sec. 014	Cd 1,5	TR	01:30PM - 02:45PM	PHSC - 363
Sec. 015	Cd 1,5	TR	03:00PM - 04:15PM	PHSC - 122
Sec. 016	Cd 1,5	TR	03:00PM - 04:15PM	PHSC - 117
Sec. 017	Cd 1,5	TR	03:00PM - 04:15PM	PHSC - 114
Sec. 900	Cd 1,5	MW	04:30PM - 05:45PM	PHSC - 212
Sec. 901	Cd 1,5	MW	06:00PM - 07:20PM	PHSC - 102
Sec. 902	Cd 1,5	MW	04:30PM - 05:45PM	PHSC - 116
Sec. 903	Cd 1,5	MW	06:00PM - 07:20PM	PHSC - 115
Sec. 904	Cd 1,5	MW	07:40PM - 09:00PM	PHSC - 102

**MATH 1743 IS A GEN ED CORE AREA I "MATHEMATICS" COURSE. MATH 1743 CALC I-BUS/SOC SCI**

Sec. 001	Cd 1	MWF	11:30AM - 12:20PM	PHSC - 212
----------	------	-----	-------------------	------------

MATH 1743 001 has a service charge of \$ 5.00.

Sec. 002	Cd 1	MWF	01:30PM - 02:20PM	GLCH - 123
----------	------	-----	-------------------	------------

MATH 1743 002 has a service charge of \$ 5.00.

Sec. 003	Cd 1	MWF	02:30PM - 03:20PM	PHSC - 100
----------	------	-----	-------------------	------------

MATH 1743 003 has a service charge of \$ 5.00.

Sec. 004	Cd 1	MWF	11:30AM - 12:20PM	PHSC - 222
----------	------	-----	-------------------	------------

MATH 1743 004 has a service charge of \$ 5.00.

Sec. 005	Cd 1	MWF	02:30PM - 03:20PM	PHSC - 224
----------	------	-----	-------------------	------------

MATH 1743 005 has a service charge of \$ 5.00.

Sec. 006	Cd 1	MW	03:30PM - 04:45PM	PHSC - 102
----------	------	----	-------------------	------------

MATH 1743 006 has a service charge of \$ 5.00.

Sec. 007	Cd 1	TR	09:00AM - 10:15AM	PHSC - 115
----------	------	----	-------------------	------------

MATH 1743 007 has a service charge of \$ 5.00.

Sec. 008	Cd 1	TR	03:00PM - 04:15PM	PHSC - 359
----------	------	----	-------------------	------------

MATH 1743 008 has a service charge of \$ 5.00.

Sec. 009	Cd 1	MW	03:30PM - 04:45PM	PHSC - 321
----------	------	----	-------------------	------------

MATH 1743 009 has a service charge of \$ 5.00.

Sec. 010	Cd 1	TR	09:00AM - 10:15AM	PHSC - 359
----------	------	----	-------------------	------------

MATH 1743 010 has a service charge of \$ 5.00.

Sec. 011	Cd 1	TR	03:00PM - 04:15PM	PHSC - 212
----------	------	----	-------------------	------------

MATH 1743 011 has a service charge of \$ 5.00.

Sec. 012	Cd 1	MW	03:30PM - 04:45PM	PHSC - 122
----------	------	----	-------------------	------------

MATH 1743 012 has a service charge of \$ 5.00.

Sec. 900	Cd 1	MW	04:30PM - 05:45PM	PHSC - 201
----------	------	----	-------------------	------------

MATH 1743 900 has a service charge of \$ 5.00.

Sec. 901	Cd 1	MW	06:00PM - 07:20PM	PHSC - 222
----------	------	----	-------------------	------------

MATH 1743 901 has a service charge of \$ 5.00.

Sec. 902	Cd 1	TR	04:30PM - 05:45PM	PHSC - 114
----------	------	----	-------------------	------------

MATH 1743 902 has a service charge of \$ 5.00.

Sec. 903	Cd 1	TR	06:00PM - 07:20PM	PHSC - 321
----------	------	----	-------------------	------------

MATH 1743 903 has a service charge of \$ 5.00.

Sec. 904	Cd 1	MW	06:00PM - 07:20PM	PHSC - 363
----------	------	----	-------------------	------------

MATH 1743 904 has a service charge of \$ 5.00.

Sec. 905	Cd 1	TR	04:30PM - 05:45PM	PHSC - 115
----------	------	----	-------------------	------------

MATH 1743 905 has a service charge of \$ 5.00.

Sec. 995	Cd 1			PHSC - 423
----------	------	--	--	------------

Goodey P  
Lee K

ONLINE ORIENTATION REQUIRED. [Click here for Online Course Information](#)  
MATH 1743 995 This course is taught on the internet.  
MATH 1743 995 has a service charge of \$ 5.00.

**3 hrs.**

**MATH 1823 CALC/ANALYT GEOM I**

Sec. 030	Cd 1	MWF	12:30PM - 01:20PM	NH - A0102	Prezbinda T
----------	------	-----	-------------------	------------	-------------

Corequisite: MATH 1823 031 thr MATH 1823 036  
STUDENTS MUST ENROLL IN ONE OF THE FOLLOWING DISCUSSION SECTIONS AS A COREQUISITE: MATH 1823 031 THROUGH 036.

**3 hrs.**

**MATH 1823 DISC-MATH 1823-030**

Sec. 031	Cd 1	R	09:00AM - 09:50AM	PHSC - 928
----------	------	---	-------------------	------------

Corequisite: MATH 1823 030

Sec. 032	Cd 1	R	01:30PM - 02:20PM	PHSC - 928
----------	------	---	-------------------	------------

Corequisite: MATH 1823 030

Sec. 033	Cd 1	R	03:00PM - 03:50PM	PHSC - 121
----------	------	---	-------------------	------------

Corequisite: MATH 1823 030

Sec. 034	Cd 1	F	08:30AM - 09:20AM	PHSC - 115
----------	------	---	-------------------	------------

Corequisite: MATH 1823 030

Sec. 035	Cd 1	F	09:30AM - 10:20AM	PHSC - 223
----------	------	---	-------------------	------------

Corequisite: MATH 1823 030

Sec. 036	Cd 1	F	02:30PM - 03:20PM	PHSC - 222
----------	------	---	-------------------	------------

Corequisite: MATH 1823 030

**0 hrs.**

**MATH 1823 CALC/ANALYT GEOM I**

Sec. 900	Cd 1	MW	04:30PM - 05:50PM	PHSC - 115
Sec. 901	Cd 1	MW	06:00PM - 07:20PM	PHSC - 359
Sec. 902	Cd 1	TR	04:30PM - 05:45PM	PHSC - 117

**3 hrs.**

**MATH 2123 IS A GEN ED CORE AREA I "MATHEMATICS" COURSE. MATH 2123 CALC II-BUS/SOC SCI**

Sec. 001	Cd 1	MWF	12:30PM - 01:20PM	PHSC - 201
----------	------	-----	-------------------	------------

MATH 2123 001 has a service charge of \$ 5.00.

Sec. 002	Cd 1	MWF	09:30AM - 10:20AM	PHSC - 321
----------	------	-----	-------------------	------------

MATH 2123 002 has a service charge of \$ 5.00.

Sec. 003	Cd 1	MW	03:30PM - 04:45PM	PHSC - 100
----------	------	----	-------------------	------------

MATH 2123 003 has a service charge of \$ 5.00.

Sec. 004	Cd 1	TR	03:00PM - 04:15PM	PHSC - 224
----------	------	----	-------------------	------------

MATH 2123 004 has a service charge of \$ 5.00.

Sec. 900	Cd 1	MW	04:30PM - 05:45PM	PHSC - 119
----------	------	----	-------------------	------------

MATH 2123 900 has a service charge of \$ 5.00.

Sec. 901	Cd 1	MW	04:30PM - 05:45PM	PHSC - 416
----------	------	----	-------------------	------------

MATH 2123 901 has a service charge of \$ 5.00.

Sec. 902	Cd 1	MW	06:00PM - 07:20PM	PHSC - 116
----------	------	----	-------------------	------------

MATH 2123 902 has a service charge of \$ 5.00.

Sec. 903	Cd 1	TR	04:30PM - 05:45PM	PHSC - 116
----------	------	----	-------------------	------------

MATH 2123 903 has a service charge of \$ 5.00.

Sec. 904	Cd 1	TR	06:00PM - 07:20PM	PHSC - 122
----------	------	----	-------------------	------------

MATH 2123 904 has a service charge of \$ 5.00.

**3 hrs.**

**MATH 2213 MATH SYSTEMS**

Sec. 900	Cd 1	MW	06:00PM - 07:20PM	PHSC - 212
Sec. 901	Cd 1	TR	06:00PM - 07:20PM	PHSC - 225

**3 hrs.**

**MATH 2423 IS A GEN ED CORE AREA I "MATHEMATICS" COURSE. MATH 2423 CALC/ANALYT GEOM II**

Sec. 001	Cd 1,3,6	TR	10:30AM - 11:45AM	PHSC - 119	Lee K
----------	----------	----	-------------------	------------	-------

MATH 2423 001 Requires permission of Honors Office for enrollment.

Sec. 002	Cd 1	TR	01:30PM - 02:45PM	PHSC - 116
----------	------	----	-------------------	------------

Sec. 010	Cd 1	MWF	08:30AM - 09:20AM	NH - A0204	Lifschitz L
----------	------	-----	-------------------	------------	-------------

Corequisite: MATH 2423 011 thr MATH 2423 016  
STUDENTS MUST ENROLL IN ONE OF THE FOLLOWING DISCUSSION SECTIONS AS A COREQUISITE: MATH 2423 011 THROUGH 016.

**3 hrs.**

**MATH 2423 DISC-MATH 2423-010**

Sec. 011	Cd 1	T	12:00PM - 12:50PM	PHSC - 222
----------	------	---	-------------------	------------

Corequisite: MATH 2423 010

Sec. 012	Cd 1	T	01:30PM - 02:20PM	PHSC - 356
----------	------	---	-------------------	------------

Corequisite: MATH 2423 010

Sec. 013	Cd 1	T	03:00PM - 03:50PM	PHSC - 120
----------	------	---	-------------------	------------

Corequisite: MATH 2423 010

Sec. 014	Cd 1	W	10:30AM - 11:20AM	PHSC - 1025
----------	------	---	-------------------	-------------

Corequisite: MATH 2423 010

Sec. 015	Cd 1	W	12:30PM - 01:20PM	PHSC - 928
----------	------	---	-------------------	------------

Corequisite: MATH 2423 010

Sec. 016	Cd 1	W	01:30PM - 02:20PM	PHSC - 121
----------	------	---	-------------------	------------

Corequisite: MATH 2423 010

**0 hrs.**

**MATH 2423 CALC/ANALYT GEOM II**

Sec. 020	Cd 1	MWF	11:30AM - 12:20PM	PHSC - 108	Cline E
----------	------	-----	-------------------	------------	---------

Corequisite: MATH 2423 021 thr MATH 2423 026  
STUDENTS MUST ENROLL IN ONE OF THE FOLLOWING DISCUSSION SECTIONS AS A COREQUISITE: MATH 2423 021 THROUGH 026.

**3 hrs.**

**MATH 2423 DISC-MATH 2423-020**

Sec. 021	Cd 1	T	12:00PM - 12:50PM	PHSC - 1025
----------	------	---	-------------------	-------------

Corequisite: MATH 2423 020

--

# Fall Semester 2004

## MATHEMATICS (MATH)

## METEOROLOGY (METR)

CODES (Cd.): 1-Prerequisite Required. Consult Catalog for Prerequisites; 2-Permission of Instructor Required; 3-Permission of Department Required;  
4-Cross-Listed Course; 5-Irregularly Scheduled or Departmental Exams; 6-Honors Course; 7-S/U Graded Course

### MATH 2433 CAL/ANLY GEOM III 3 hrs.

Sec. 001 Cd 1,3,6 MWF 12:30PM - 01:20PM PHSC - 119 Zhu M  
MATH 2433 001 Requires permission of Honors Office for enrollment.  
Sec. 002 Cd 1 MWF 12:30PM - 01:20PM PHSC - 416 Murphy T  
Sec. 003 Cd 1 MWF 01:30PM - 02:20PM PHSC - 363  
Sec. 004 Cd 1 MW 03:30PM - 04:45PM PHSC - 117  
Sec. 005 Cd 1 TR 09:00AM - 10:15AM PHSC - 321  
Sec. 006 Cd 1 TR 10:30AM - 11:45AM PHSC - 359  
Sec. 007 Cd 1 TR 12:00PM - 01:15PM PHSC - 102  
Sec. 008 Cd 1 TR 01:30PM - 02:45PM PHSC - 119  
Sec. 900 Cd 1 MW 06:00PM - 07:20PM PHSC - 122  
Sec. 901 Cd 1 TR 04:30PM - 05:45PM PHSC - 224  
Sec. 902 Cd 1 TR 06:00PM - 07:20PM PHSC - 117

### MATH 2443 CALC/ANALYT GEOM IV 3 hrs.

Sec. 001 Cd 1 MWF 09:30AM - 10:20AM PHSC - 416 Murphy T  
Sec. 002 Cd 1,3,6 MWF 10:30AM - 11:20AM PHSC - 228 Roche A  
MATH 2443 002 Requires permission of Honors Office for enrollment.  
Sec. 003 Cd 1 TR 10:30AM - 11:45AM PHSC - 114  
Sec. 004 Cd 1 TR 12:00PM - 01:15PM PHSC - 100 Wei W  
Sec. 005 Cd 1 TR 01:30PM - 02:45PM PHSC - 102  
Sec. 900 Cd 1 TR 04:30PM - 05:45PM PHSC - 225  
Sec. 901 Cd 1 TR 06:00PM - 07:20PM PHSC - 116

### MATH 2513 DISCRETE MATH 3 hrs.

Sec. 001 Cd 1 MWF 10:30AM - 11:20AM PHSC - 809 Miller A

### MATH 3113 INTRO ORD DIFF EQNS 3 hrs.

Sec. 001 Cd 1 MWF 10:30AM - 11:20AM PHSC - 114 Przebida T  
Sec. 002 Cd 1 MWF 10:30AM - 11:20AM PHSC - 119  
Sec. 003 Cd 1 MWF 02:30PM - 03:20PM PHSC - 114  
Sec. 004 Cd 1 TR 10:30AM - 11:45AM PHSC - 122 Walschap G  
Sec. 005 Cd 1 TR 12:00PM - 01:15PM PHSC - 363  
Sec. 006 Cd 1 TR 01:30PM - 02:45PM PHSC - 114 Walschap G

### MATH 3213 DATA ANAL GEOM SYST 3 hrs.

Sec. 900 Cd 1 MW 07:40PM - 09:00PM PHSC - 321

### MATH 3333 LINEAR ALGEBRA I 3 hrs.

Sec. 001 Cd 1 MWF 08:30AM - 09:20AM PHSC - 117 Miller A  
Sec. 002 Cd 1 MWF 01:30PM - 02:20PM PHSC - 116 Akin K  
Sec. 003 Cd 1 TR 09:00AM - 10:15AM PHSC - 363 Rubin L  
Sec. 940 Cd 1 TR 04:10PM - 05:25PM OCCC

### MATH 3423 PHYSICAL MATH II 3 hrs.

Sec. 001 Cd 1 TR 12:00PM - 01:15PM PHSC - 116 Gutman S

### MATH 3960 HONORS READING 1-3 hrs.

Sec. \*\*\* Cd 1,3,6

### MATH 3980 HONORS RESEARCH 1-3 hrs.

Sec. \*\*\* Cd 1,3,6

### MATH 3990 INDEPENDENT STUDY 1-3 hrs.

Sec. \*\*\* Cd 1,3,7

### MATH 4073 NUMERIC ANALYSIS I 3 hrs.

Sec. 001 Cd 1 MWF 08:30AM - 09:20AM PHSC - 356

### MATH 4113 FOURIER TRANSFORMS 3 hrs.

Sec. 001 Cd 1 TR 01:30PM - 02:45PM PHSC - 122 Ozaydin M

### MATH 4163 INTRO PART DIF EQUA 3 hrs.

Sec. 001 Cd 1 TR 09:00AM - 10:15AM PHSC - 120 Dickey L

### MATH 4193 INTRO MATH MODELING 3 hrs.

Sec. 001 Cd 1 MWF 09:30AM - 10:20AM PHSC - 809 White L

### MATH 4232 TOPICS/METH-TEACHER 2 hrs.

Sec. 001 Cd 1 M 04:00PM - 05:40PM PHSC - 360

### MATH 4323 INTRO ABSTR ALG I 3 hrs.

Sec. 001 Cd 1 MWF 12:30PM - 01:20PM PHSC - 114 Akin K  
Sec. 002 Cd 1 MWF 12:30PM - 01:20PM PHSC - 1105 Roche A

### MATH 4373 ABSTRACT LINEAR ALG 3 hrs.

Sec. 001 Cd 1 TR 09:00AM - 10:15AM PHSC - 121 Magid A

### MATH 4433 INTRO TO ANALYSIS I 3 hrs.

Sec. 001 Cd 1 MWF 01:30PM - 02:20PM PHSC - 100 Zhu M  
Sec. 002 Cd 1 MWF 01:30PM - 02:20PM PHSC - 1105 Albert J

### MATH 4513 SENIOR SEMINAR 3 hrs.

Sec. 001 Cd 1 MWF 11:30AM - 12:20PM PHSC - 116  
MATH 4513 001 Is a GenEd Core Area V "Senior Capstone" course.

### MATH 4643 TOPICS IN GEOMETRY 3 hrs.

Sec. 001 Cd 1 TR 10:30AM - 11:45AM PHSC - 356 Shankar K  
TOPIC: COMPLEX ANALYSIS AND DIFFERENTIAL GEOMETRY.

### MATH 4653 INTRO-DIFF GEOM I 3 hrs.

Sec. 001 Cd 1 TR 12:00PM - 01:15PM PHSC - 356 Lee K

### MATH 4673 GRAPH THEORY I 3 hrs.

Sec. 001 Cd 1 MWF 10:30AM - 11:20AM PHSC - 120 Breen M

### MATH 4733 MATH THRY-PROBABIL 3 hrs.

Sec. 001 Cd 1 MWF 08:30AM - 09:20AM PHSC - 122 Landes R

### MATH 4753 APPLIED STAT METHOD 3 hrs.

Sec. 001 Cd 1 MWF 09:30AM - 10:20AM PHSC - 359 Grasse K

### MATH 4773 APPL REGRESSN ANALY 3 hrs.

Sec. 002 Cd 1 MWF 10:30AM - 11:20AM PHSC - 222 Mc Knight C

### MATH 4990 INDEPENDENT STUDY 1-3 hrs.

Sec. \*\*\* Cd 1,2,7

### MATH 4991 MATH CAPSTONE 1 hr.

Sec. \*\*\* Cd 1,3  
MATH 4991 032 Is a GenEd Core Area V "Senior Capstone" course.

### MATH 5103 MATHEMATICAL MODELS 3 hrs.

Sec. 001 Cd 1 MWF 09:30AM - 10:20AM PHSC - 809 White L

### MATH 5113 FOURIER TRANSFORMS 3 hrs.

Sec. 001 Cd 1 TR 01:30PM - 02:45PM PHSC - 122 Ozaydin M

### MATH 5173 ADV NUMER ANALYS I 3 hrs.

Sec. 001 Cd 1 TR 01:30PM - 02:45PM PHSC - 115 Gutman S

### MATH 5353 ABSTRACT ALGEBRA I 3 hrs.

Sec. 001 Cd 1 MWF 12:30PM - 01:20PM PHSC - 120 Lifschitz L

### MATH 5373 ABSTRACT LINEAR ALG 3 hrs.

Sec. 001 Cd 1 TR 09:00AM - 10:15AM PHSC - 121 Magid A

### MATH 5403 CALC OF VARIATIONS 3 hrs.

Sec. 001 Cd 1 MWF 08:30AM - 09:20AM PHSC - 116 Albert J

### MATH 5423 COMPLEX ANALYSIS I 3 hrs.

Sec. 001 Cd 1 TR 12:00PM - 01:15PM PHSC - 928 Dickey L

### MATH 5453 REAL ANALYSIS I 3 hrs.

Sec. 001 Cd 1 MWF 11:30AM - 12:20PM PHSC - 225 Landes R

### MATH 5653 INTRO-DIFF GEOM I 3 hrs.

Sec. 001 Cd 1 TR 12:00PM - 01:15PM PHSC - 356 Lee K

### MATH 5673 GRAPH THEORY I 3 hrs.

Sec. 001 Cd 1 MWF 10:30AM - 11:20AM PHSC - 120 Breen M

### MATH 5773 APPL REGRESSN ANALY 3 hrs.

Sec. 001 Cd 1 MWF 12:30PM - 01:20PM PHSC - 363 Mc Knight C

### MATH 5803 TOPICS-MATHEMATICS 3 hrs.

Sec. 001 Cd 1 MWF 01:30PM - 02:20PM PHSC - 114 Cline E  
TOPIC: COMMUTATIVE ALGEBRA.

### MATH 5853 TOPOLOGY I 3 hrs.

Sec. 001 Cd 1 TR 10:30AM - 11:45AM PHSC - 809 McCullough D

### MATH 5900 GRAD MATH READING 1-3 hrs.

Sec. \*\*\* Cd 1,2,7

### MATH 5910 SEMINAR-ANALYSIS 1-2 hrs.

Sec. 001 Cd 1,7 M 03:30PM - 05:00PM PHSC - 809 Landes R

### MATH 5920 SEM-ALG & NUM THRY 1-2 hrs.

Sec. 001 Cd 7  
MATH 5920 001 Contact department for additional information on time and location.

### MATH 5930 SEM-GEOM & TOPOLOGY 1-2 hrs.

Sec. 001 Cd 7 W 03:30PM - 05:00PM PHSC - 809 McCullough D

### MATH 5940 SEM--APPL MATH-STAT 1-2 hrs.

Sec. 001 Cd 7  
MATH 5940 001 Contact department for additional information on time and location.

### MATH 5950 SEM-PEDAGOGY 1-2 hrs.

Sec. 001 Cd 7 M 01:30PM - 02:20PM PHSC - 360 Murphy T

### MATH 5980 RES MASTERS THESIS 2-9 hrs.

Sec. \*\*\* Cd 7

### MATH 5990 SPEC PROBS IN MATH 1-2 hrs.

Sec. \*\*\* Cd 2,7

### MATH 5990 TEACH COLLEGE MATH 1 hr.

Sec. 035 Cd 7 T 12:00PM - 01:15PM PHSC - 928 Ozaydin M

### MATH 6473 FUNCTIONAL ANALY I 3 hrs.

Sec. 001 Cd 1 MWF 11:30AM - 12:20PM PHSC - 809 White L

### MATH 6493 TOPICS IN ANALYSIS 3 hrs.

Sec. 001 Cd 1 TR 01:30PM - 02:45PM PHSC - 360 Wei W

### MATH 6813 ALGEBRAIC TOPOL I 3 hrs.

Sec. 001 Cd 1 TR 09:00AM - 10:15AM PHSC - 809 Shankar K

### MATH 6833 TOPICS-TOPOLOGY I 3 hrs.

Sec. 001 Cd 1 MWF 12:30PM - 01:20PM PHSC - 809 Basmajian A

### MATH 6910 SEMINAR-ANALYSIS 1-2 hrs.

Sec. 001 Cd 1,2,7  
MATH 6910 001 Contact department for additional information on time and location.

### MATH 6920 SEMINAR-ALGEBRA 1-2 hrs.

Sec. 001 Cd 1,2,7  
MATH 6920 001 Contact department for additional information on time and location.

### MATH 6930 SEM-GEOM & TOPOLOGY 1-2 hrs.

Sec. 001 Cd 1,2  
MATH 6930 001 Contact department for additional information on time and location.

### MATH 6980 RES DRS DISSERT 2-16 hrs.

Sec. \*\*\* Cd 7

## MEDIAEVAL AND RENAISSANCE STUDIES (MRS)

Office: 224 Kaufman Hall

Phone: 325-5088

### MRS 3990 INDEPENDENT STUDY 1-3 hrs.

Sec. \*\*\* Cd 1,3

### MRS 4990 INDEPENDENT STUDY 1-3 hrs.

Sec. \*\*\* Cd 1,3

## METEOROLOGY (METR)

Office: 1310 Sarkeys Energy Ctr

Phone: 325-6561

### METR 1014 WEATHER & CLIMATE 4 hrs.

Sec. 010 MWF 11:30AM - 12:20PM SEC - A0235 White A  
Corequisite: METR 1014 011 thr METR 1014 014

METR 1014 010 Is a GenEd Core Area II "Natural Science w/Lab" course. STUDENTS MUST ENROLL IN ONE OF THE FOLLOWING LAB SECTIONS AS A COREQUISITE: METR 1014 011 THROUGH 014.

METR 1014 010 has a service charge of \$20.00.

### METR 1014 LAB-METR 1014-010 0 hrs.

Sec. 011 M 03:30PM - 05:20PM SEC - P0207 White A  
Corequisite: METR 1014 010

METR 1014 011 Is a GenEd Core Area II "Natural Science w/Lab" course.

Sec. 012 M 06:30PM - 08:20PM SEC - P0209 White A  
Corequisite: METR 1014 010

METR 1014 012 Is a GenEd Core Area II "Natural Science w/Lab" course.

Sec. 013 T 06:30PM - 08:20PM SEC - P0209 White A  
Corequisite: METR 1014 010

METR 1014 013 Is a GenEd Core Area II "Natural Science w/Lab" course.

Sec. 014 R 03:00PM - 04:50PM SEC - P0209 White A  
Corequisite: METR 1014 010

METR 1014 014 Is a GenEd Core Area II "Natural Science w/Lab" course.

### METR 1111 ORIEN-PROF METEOROL 1 hr.

Sec. 001 Cd 1 M 03:30PM - 05:20PM AH - 150 Carr F  
METR 1111 001 has a service charge of \$15.00.

### METR 2014 INTRO-METEOROLOGY I 4 hrs.

Sec. 010 MWF 09:30AM - 10:20AM SEC - M0204 Beasley W  
Corequisite: METR 2014 011 or METR 2014 012

STUDENTS MUST ENROLL IN ONE OF THE FOLLOWING LAB SECTIONS AS A COREQUISITE: METR 2014 011 THROUGH 012.

### METR 2014 LAB-METR 2014 0 hrs.

Sec. 011 T 03:30PM - 05:20PM SEC - 1410  
Corequisite: METR 2014 010

Sec. 012 W 03:30PM - 05:20PM SEC - 1410  
Corequisite: METR 2014 010

### METR 2014 INTRO-METEOROLOGY I 4 hrs.

Sec. 020 Cd 1,3,6 MWF 09:30AM - 10:20AM SEC - 1245 Richman M  
Corequisite: METR 2014 021

METR 2014 020 Requires permission of Honors Office for enrollment.

### METR 2014 LAB-METR 2014-020 0 hrs.

Sec. 021 M 03:30PM - 05:20PM SEC - A0133  
Corequisite: METR 2014 020

### METR 2024 INTRO-METR II 4 hrs.

Sec. 010 MWF 09:30AM - 10:20AM SEC - P0207 Leslie L  
Corequisite: METR 2024 011 thr METR 2024 013

### METR 2024 LAB-METR 2024-010 0 hrs.

Sec. 011 M 02:30PM - 04:20PM SEC - 442  
Corequisite: METR 2024 010

# Fall Semester 2004

## METEOROLOGY (METR)

## MICROBIOLOGY (MBIO)

CODES (Cd.): 1-Prerequisite Required. Consult Catalog for Prerequisites; 2-Permission of Instructor Required; 3-Permission of Department Required;  
4-Cross-Listed Course; 5-Irregularly Scheduled or Departmental Exams; 6-Honors Course; 7-S/U Graded Course

Sec. 012	W	03:30PM - 05:20PM	SEC - P0201	
Corequisite: METR 2024 010				
Sec. 013	R	05:00PM - 06:50PM	SEC - P0201	
Corequisite: METR 2024 010				
<b>METR 2603 SEVERE/UNUSUAL WTHR</b>				<b>3 hrs.</b>
Sec. 001	MWF	08:30AM - 09:20AM	SEC - N0202A White A	
METR 2603 001 Is a GenEd Core Area II "Natural Science, non-Lab" course. EMPHASIS ON AVIATION METEOROLOGY.				
METR 2603 001 has a service charge of \$15.00.				
<b>METR 3113 ATMOS DYNAMICS I</b>				<b>3 hrs.</b>
Sec. 001	Cd 1	MWF 09:30AM - 10:20AM	SEC - N0202 Fiedler B	
METR 3113 001 has a service charge of \$10.00.				
<b>METR 3213 PHYSICAL METR I</b>				<b>3 hrs.</b>
Sec. 001	Cd 1	MWF 10:30AM - 11:20AM	SEC - N0202A Fedorovich E	
METR 3213 001 has a service charge of \$10.00.				
<b>METR 3613 METEOR MEASUREMENTS</b>				<b>3 hrs.</b>
Sec. 010	Cd 1	MW 11:30AM - 12:20PM	SEC - M0204 Kastner-Klein P	
Corequisite: METR 3613 011				
METR 3613 010 has a service charge of \$10.00.				
<b>METR 3613 LAB-METR 3613-010</b>				<b>0 hrs.</b>
Sec. 011	Cd 1	TR 09:00AM - 10:20AM	SEC - 1410 Kastner-Klein P	
Corequisite: METR 3613 010				
<b>METR 3960 HONORS READING</b>				<b>1-3 hrs.</b>
Sec. ***	Cd 1,3,6			
<b>METR 3980 HONORS RESEARCH</b>				<b>1-3 hrs.</b>
Sec. ***	Cd 1,3,6			
<b>METR 4133 DYNAMICS III</b>				<b>3 hrs.</b>
Sec. 001	TR	09:00AM - 10:15AM	SEC - M0204 Droegemeier K	
<b>METR 4233 PHYSICAL METEOR III</b>				<b>3 hrs.</b>
Sec. 001	Cd 1	MWF 09:30AM - 10:20AM	SEC - 1410 Karoly D	
METR 4233 001 has a service charge of \$15.00.				
<b>METR 4303 STATISTICAL METEOR</b>				<b>3 hrs.</b>
Sec. 001	Cd 1	MWF 10:30AM - 11:20AM	SEC - P0203 Richman M	
METR 4303 001 has a service charge of \$15.00.				
<b>METR 4424 SYNOPTIC METR LAB</b>				<b>4 hrs.</b>
Sec. 001	Cd 1	MTWR 01:30PM - 03:20PM	SEC - 1410 Basara J	
METR 4424 001 has a service charge of \$30.00.				
<b>METR 4491 WEATHER BRIEFING</b>				<b>1 hr.</b>
Sec. 001	Cd 1	MTWRF 12:45PM - 01:15PM	SEC - 1410	
<b>METR 4911 SENIOR SEMINAR</b>				<b>1 hr.</b>
Sec. 001	Cd 1	M 10:30AM - 11:20AM	SEC - A0236	
<b>METR 4913 SENIOR SEMINAR</b>				<b>3 hrs.</b>
Sec. 001	Cd 1	MWF 03:30PM - 04:20PM	BL - 233	
METR 4913 001 Is a GenEd Core Area V "Senior Capstone" course.				
<b>METR 4990 SPECIAL PROBLEMS</b>				<b>1-4 hrs.</b>
Sec. ***	Cd 1,3			
<b>METR 5113 ADV ATMOS DYNAM I</b>				<b>3 hrs.</b>
Sec. 001	Cd 1	MWF 11:30AM - 12:20PM	SEC - 1410 Shapiro A	
METR 5113 001 has a service charge of \$10.00.				
<b>METR 5233 CLOUD &amp; PRECIP PHYS</b>				<b>3 hrs.</b>
Sec. 001	Cd 1	MW 01:30PM - 02:45PM	FH - 334 Biggerstaff M	
METR 5233 001 has a service charge of \$10.00.				
<b>METR 5243 ATMOS ELECTRODYNAM</b>				<b>3 hrs.</b>
Sec. 001	Cd 1	TR 01:30PM - 02:45PM	SEC - 1245 Beasley W	
METR 5243 001 has a service charge of \$15.00.				
<b>METR 5303 OBJECTIVE ANALYSIS</b>				<b>3 hrs.</b>
Sec. 001	Cd 1	TR 10:30AM - 11:45AM	SEC - 1410 Xue M Carr F	
METR 5303 001 has a service charge of \$20.00.				
<b>METR 5491 WEATHER BRIEFING</b>				<b>1 hr.</b>
Sec. 001	MTWRF	12:45PM - 01:15PM	SEC - 1410	
<b>METR 5523 ADV MATH METHODS</b>				<b>3 hrs.</b>
Sec. 001	Cd 1,4	TR 01:30PM - 02:45PM	SEC - A0133	
METR Cross-Listed with: CHE				
<b>METR 5980 RES MASTERS THESIS</b>				<b>2-9 hrs.</b>
Sec. ***	Cd 7			
<b>METR 5990 INDEPENDENT STUDY</b>				<b>1-4 hrs.</b>
Sec. ***	Cd 1,7			
<b>METR 6223 CONVEC CLOUDS/STORM</b>				<b>3 hrs.</b>
Sec. 001	Cd 1	TR 09:00AM - 10:15AM	SEC - A0133	
METR 6223 001 has a service charge of \$10.00.				
<b>METR 6413 ADV MESOSCALE METR</b>				<b>3 hrs.</b>
Sec. 001	Cd 1	TR 03:00PM - 04:15PM	SEC - A0133	
METR 6413 001 has a service charge of \$10.00.				

<b>METR 6803 ADV MATH MT-SCI/ENG</b>				<b>3 hrs.</b>
Sec. 001	Cd 1	TR 12:00PM - 01:15PM	CEC - 439 Kolar R	
METR 6803 001 has a service charge of \$10.00.				
<b>METR 6970 SEMINAR</b>				<b>1 hr.</b>
Sec. 001	Cd 1	T 03:30PM - 05:00PM	SEC - A0235	
<b>METR 6980 RES DRS DISSERT</b>				<b>2-16 hrs.</b>
Sec. ***	Cd 7			
<b>METR 6990 SPECIAL PROBLEMS</b>				<b>1-4 hrs.</b>
Sec. ***	Cd 1,3,7			

## MICROBIOLOGY (MBIO)

Office: 134 G L Cross Hall  
Phone: 325-4321

<b>MBIO 1000 CONCEPTS IN BIOLOGY</b>				<b>5 hrs.</b>
Sec. 010	Cd 4	W 02:30PM - 03:20PM	GLCH - 131 Hoefnagels M	
TR 10:30AM - 11:45AM				
Corequisite: MBIO 1005 011 or MBIO 1005 012				
MBIO Cross-Listed with: BOT ZOO				
MBIO 1005 010 Is a GenEd Core Area II "Natural Science w/Lab" course. STUDENTS MUST ENROLL IN ONE OF THE FOLLOWING LAB SECTIONS AS A COREQUISITE: MBIO 1005 011 THROUGH 012.				
MBIO 1005 010 has a service charge of \$25.00.				
<b>MBIO 1005 LAB-MBIO 1005-010</b>				<b>0 hrs.</b>
Sec. 011	Cd 4	T 01:30PM - 04:20PM	GLCH - 230	
Corequisite: MBIO 1005 010				
MBIO 1005 011 Is a GenEd Core Area II "Natural Science w/Lab" course.				
Sec. 012	Cd 4	R 01:30PM - 04:20PM	GLCH - 230	
Corequisite: MBIO 1005 010				
MBIO 1005 012 Is a GenEd Core Area II "Natural Science w/Lab" course.				
<b>MBIO 2815 INTRO MICROBIOLOGY</b>				<b>5 hrs.</b>
Sec. 010	Cd 1	MW 08:05AM - 09:20AM	GLCH - 131	
Corequisite: MBIO 2815 011 thr MBIO 2815 013				
MBIO 2815 010 Is a GenEd Core Area II "Natural Science w/Lab" course. STUDENTS MUST ENROLL IN ONE OF THE FOLLOWING LAB SECTIONS AS A COREQUISITE: MBIO 2815 011 THROUGH 013.				
MBIO 2815 010 has a service charge of \$70.00.				
<b>MBIO 2815 LAB-MBIO 2815-010</b>				<b>0 hrs.</b>
Sec. 011	Cd 1	TR 08:30AM - 11:20AM	GLCH - 337	
Corequisite: MBIO 2815 010				
MBIO 2815 011 Is a GenEd Core Area II "Natural Science w/Lab" course.				
Sec. 012	Cd 1	TR 01:30PM - 04:20PM	GLCH - 337	
Corequisite: MBIO 2815 010				
MBIO 2815 012 Is a GenEd Core Area II "Natural Science w/Lab" course.				
Sec. 013	Cd 1	TR 01:30PM - 04:20PM	GLCH - 339	
Corequisite: MBIO 2815 010				
MBIO 2815 013 Is a GenEd Core Area II "Natural Science w/Lab" course.				
<b>MBIO 3113 CELL BIOLOGY</b>				<b>3 hrs.</b>
Sec. 001	Cd 1,4	MWF 10:30AM - 11:20AM	GLCH - 123 Hewes R	
MBIO Cross-Listed with: BOT ZOO				
<b>MBIO 3812 FUND MICROBIOL LAB</b>				<b>2 hrs.</b>
Sec. 001	Cd 1	MW 01:30PM - 04:20PM	GLCH - 337 Conway T	
MBIO 3812 001 has a service charge of \$70.00.				
Sec. 002	Cd 1	MW 01:30PM - 04:20PM	GLCH - 339 Conway T	
MBIO 3812 002 has a service charge of \$70.00.				
Sec. 900	Cd 1	MW 06:00PM - 08:50PM	GLCH - 337 Conway T	
MBIO 3812 900 has a service charge of \$70.00.				
Sec. 901	Cd 1	MW 06:00PM - 08:50PM	GLCH - 339 Conway T	
MBIO 3812 901 has a service charge of \$70.00.				
<b>MBIO 3813 FUND-MICROBIOLOGY</b>				<b>3 hrs.</b>
Sec. 001	Cd 1	MWF 08:30AM - 09:20AM	DAH - 206 Conway T	
<b>MBIO 3932 INSTRUMENT METHODS</b>				<b>2 hrs.</b>
Sec. 001	Cd 1,3,4	F 10:30AM - 12:20PM	GLCH - 310 Nagle D	
MBIO Cross-Listed with: BOT				
<b>MBIO 3960 HONORS READING</b>				<b>1-3 hrs.</b>
Sec. ***	Cd 1,3,6			
<b>MBIO 3980 HONORS RESEARCH</b>				<b>1-3 hrs.</b>
Sec. ***	Cd 1,3,6			
<b>MBIO 3990 INDEPENDENT STUDY</b>				<b>1-3 hrs.</b>
Sec. ***	Cd 1,2			
<b>MBIO 3990 IND ST-MICRO GENETC</b>				<b>1-3 hrs.</b>
Sec. 003	Cd 1,2		GLCH - 712 Downard J	
<b>MBIO 3990 IND ST-MBIO PHYSIAL</b>				<b>1-3 hrs.</b>
Sec. 008	Cd 1,2		GLCH - 330 Nagle D	
<b>MBIO 3990 IND ST-CELL BIOLOGY</b>				<b>1-3 hrs.</b>
Sec. 009	Cd 1,2		GLCH - 30 Ortiz Leduc W	
<b>MBIO 3990 IND ST-MBIO PHYSIOL</b>				<b>1-3 hrs.</b>
Sec. 010	Cd 1,2		GLCH - 616 Krumholz L	

<b>MBIO 3990 IND ST-MOLEC BIOL</b>				<b>1-3 hrs.</b>
Sec. 012	Cd 1,2		GLCH - 716 Tanner R	
<b>MBIO 3990 IND ST-MBIO PHYSIOL</b>				<b>1-3 hrs.</b>
Sec. 015	Cd 1,2		GLCH - 716 Tanner R	
<b>MBIO 3990 INDEPENDENT STUDY</b>				<b>1-3 hrs.</b>
Sec. ***	Cd 1,2			
<b>MBIO 3990 IND ST-APPL MBIO</b>				<b>1-3 hrs.</b>
Sec. 019	Cd 1,2		GLCH - 328 McInerney M	
<b>MBIO 3990 INDEPENDENT STUDY</b>				<b>1-3 hrs.</b>
Sec. ***	Cd 1,2			
<b>MBIO 3990 MICROBIAL PHYSIOLOG</b>				<b>1-3 hrs.</b>
Sec. 023	Cd 1,2		GLCH - 330 McInerney M	
<b>MBIO 4823 PATH MBIO &amp; IMMUNOL</b>				<b>3 hrs.</b>
Sec. 001	Cd 1	MWF 09:30AM - 10:20AM	DAH - 206 Ballard J	
<b>MBIO 4843 MOLECULAR BIOLOGY</b>				<b>3 hrs.</b>
Sec. 001	Cd 1,4	MWF 10:30AM - 11:20AM	DAH - 211 Downard J	
MBIO Cross-Listed with: BOT ZOO				
<b>MBIO 4864 GEOMICROBIOLOGY</b>				<b>4 hrs.</b>
Sec. 001	Cd 1,4	MW 01:30PM - 03:10PM	SEC - P0201 Krumholz L	
MBIO Cross-Listed with: GEOL				
<b>MBIO 4873 MICR PHYS/MOLEC LAB</b>				<b>3 hrs.</b>
Sec. 010	Cd 1,4	T 04:30PM - 05:20PM	GLCH - 233 Nagle D	
Corequisite: MBIO 4873 011 and MBIO 4873 012				
MBIO Cross-Listed with: BOT				
MBIO 4873 010 Is a GenEd Core Area II "Natural Science w/Lab" course.				
MBIO 4873 010 has a service charge of \$100.00.				
<b>MBIO 4873 LAB-MBIO 4873-010</b>				<b>0 hrs.</b>
Sec. 011	Cd 1,4	TR 09:30AM - 12:20PM	GLCH - 606 Nagle D Downard J	
Corequisite: MBIO 4873 010				
MBIO Cross-Listed with: BOT				
MBIO 4873 011 Is a GenEd Core Area II "Natural Science w/Lab" course.				
Sec. 012	Cd 1,4	TR 01:30PM - 04:20PM	GLCH - 606 Downard J Nagle D	
Corequisite: MBIO 4873 010				
MBIO Cross-Listed with: BOT				
MBIO 4873 012 Is a GenEd Core Area II "Natural Science w/Lab" course.				
<b>MBIO 4893 CAPSTONE-MICROBIOL</b>				<b>3 hrs.</b>
Sec. 010	Cd 1	W 08:30AM - 09:20AM	GLCH - 129 Tanner R	
Corequisite: MBIO 4893 011 or MBIO 4893 012				
MBIO 4893 010 Is a GenEd Core Area V "Senior Capstone" course.				
MBIO 4893 010 has a service charge of \$75.00.				
<b>MBIO 4893 LAB-MBIO 4893-010</b>				<b>0 hrs.</b>
Sec. 011	Cd 1	TR 01:30PM - 04:20PM	GLCH - 304 Tanner R	
Corequisite: MBIO 4893 010				
MBIO 4893 011 Is a GenEd Core Area V "Senior Capstone" course.				
Sec. 012	Cd 1	TR 08:30AM - 11:20AM	GLCH - 304 Tanner R	
Corequisite: MBIO 4893 010				
MBIO 4893 012 Is a GenEd Core Area V "Senior Capstone" course.				
<b>MBIO 4950 SENIOR THESIS</b>				<b>1-6 hrs.</b>
Sec. ***	Cd 1,2			
MBIO 4950 001 Is a GenEd Core Area V "Senior Capstone" course.				
<b>MBIO 4990 INDEPENDENT STUDY</b>				<b>1-3 hrs.</b>
Sec. ***	Cd 1,3,7			
<b>MBIO 5364 TRANSMIS ELEC MICRO</b>				<b>4 hrs.</b>
Sec. 010	Cd 1,3,4	MWF 08:30AM - 09:20AM	NML - 212 Russell S	
Corequisite: MBIO 5364 011				
MBIO Cross-Listed with: BOT ZOO				
MBIO 5364 010 has a service charge of \$75.00.				
<b>MBIO 5364 LAB-MBIO 5364-010</b>				<b>0 hrs.</b>
Sec. 011	Cd 1,4		NML - 206 Russell S	
Corequisite: MBIO 5364 010				
MBIO Cross-Listed with: BOT ZOO				
MBIO 5364 011 Contact department for additional information on time and location.				
<b>MBIO 5620 INVESTIGATIONS</b>				<b>1-6 hrs.</b>
Sec. ***	Cd 1,3			
<b>MBIO 5810 ADV MOLEC BIO/GENET</b>				<b>3 hrs.</b>
Sec. 001	Cd 1	MWF 09:30AM - 10:20AM	GLCH - 310 Li J Whiteley M	
<b>MBIO 5833 INDUST/APPLIED MBIO</b>				<b>3 hrs.</b>
Sec. 001	Cd 1	MWF 10:30AM - 11:20AM	GLCH - 129 McInerney M	
<b>MBIO 5843 MOLECULAR BIOLOGY</b>				<b>3 hrs.</b>
Sec. 001	Cd 1,4	MWF 10:30AM - 11:20AM	DAH - 211 Downard J	
MBIO Cross-Listed with: BOT ZOO				
<b>MBIO 5864 GEOMICROBIOLOGY</b>				<b>4 hrs.</b>
Sec. 001	Cd 1,4	MW 01:30PM - 03:10PM	SEC - P0201 Krumholz L	
MBIO Cross-Listed with: GEOL				

# Fall Semester 2004

## MICROBIOLOGY (MBIO)

## BASSOON (BASN)

CODES (Cd.): 1-Prerequisite Required. Consult Catalog for Prerequisites; 2-Permission of Instructor Required; 3-Permission of Department Required;  
4-Cross-Listed Course; 5-Irregularly Scheduled or Departmental Exams; 6-Honors Course; 7-S/U Graded Course

<b>MBIO 5910 PROBS IN NAT SCI</b>		1-2 hrs.
Sec. *** Cd 1,4		
<b>MBIO 5971 SEMINAR IN MBIO</b>		1 hr.
Sec. 001 Cd 1 R 12:00PM - 12:50PM	GLCH - 310 Whiteley M	
<b>MBIO 5980 RES MASTERS THESIS</b>		2-9 hrs.
Sec. *** Cd 7		
<b>MBIO 5990 SPECIAL STUDIES</b>		1-3 hrs.
Sec. *** Cd 1,3,7		
<b>MBIO 6813 ADV BACTERIAL METAB</b>		3 hrs.
Sec. 001 Cd 1 TR 01:30PM - 02:45PM	GLCH - 129 Sullita J	
<b>MBIO 6980 RES DRS DISSERT</b>		2-16 hrs.
Sec. *** Cd 7		

## MILITARY SCIENCE (M S)

Office: 7 Armory  
Phone: 325-3012

<b>M S 1112 LEADERSHIP &amp; MGT</b>		2 hrs.
Sec. 010 TR 01:30PM - 02:20PM	ARM - 105 Jones E	
Corequisite: MS 1112 011 M S 1112 010 has a service charge of \$25.00.		
<b>M S 1112 LAB-M S 1112-010</b>		0 hrs.
Sec. 011 R 03:30PM - 05:20PM	ARM - 105 Jones E	
Corequisite: MS 1112 010		
<b>M S 1223 LDR/MGT COMPRESSION</b>		3 hrs.
Sec. 010 TR 02:30PM - 03:20PM	ARM - 105 Jones E	
Corequisite: MS 1223 011 M S 1223 010 has a service charge of \$25.00.		
<b>M S 1223 LAB-M S 1223-010</b>		0 hrs.
Sec. 011 R 03:30PM - 05:20PM	ARM - 105 Jones E	
Corequisite: MS 1223 011		
<b>M S 2313 APPL MGT SIMULATION</b>		3 hrs.
Sec. 010 Cd 1 TR 01:30PM - 02:45PM	ARM - 103 Tinkham C	
Corequisite: MS 2313 011 M S 2313 010 has a service charge of \$25.00.		
<b>M S 2313 LAB-M S 2313-010</b>		0 hrs.
Sec. 011 Cd 1 R 03:30PM - 05:20PM	ARM - 103 Tinkham C	
Corequisite: MS 2313 010		
<b>M S 2610 INTRO-MILITARY HIST</b>		1-3 hrs.
Sec. 001 ARM - 7 Tinkham C		
M S 2610 001 Contact department for additional information on time and location. M S 2610 001 has a service charge of \$25.00.		
<b>M S 3113 LAND NAV &amp; TACTICS</b>		3 hrs.
Sec. 010 Cd 1 TR 10:30AM - 11:45AM	ARM - 103 Perryman E Hughes T	
Corequisite: MS 3113 011 M S 3113 010 has a service charge of \$25.00.		
<b>M S 3113 LAB-M S 3113-010</b>		0 hrs.
Sec. 011 Cd 1 R 03:30PM - 05:20PM	ARM - 103 Hughes T Perryman E	
Corequisite: MS 3113 010		
<b>M S 3610 HIST MILITARY LDRSH</b>		1-3 hrs.
Sec. 001 Cd 1 ARM - 7		
M S 3610 001 Contact department for additional information on time and location. M S 3610 001 has a service charge of \$25.00.		
Sec. 002 Cd 1 ARM - 7		
M S 3610 002 Contact department for additional information on time and location. M S 3610 002 has a service charge of \$25.00.		
<b>M S 4113 MILITARY ADMIN/MGT</b>		3 hrs.
Sec. 010 Cd 1 TR 10:30AM - 11:45AM	ARM - 105	
Corequisite: MS 4113 011 M S 4113 010 has a service charge of \$25.00.		
<b>M S 4113 LAB-M S 4113-010</b>		0 hrs.
Sec. 011 Cd 1 R 03:30PM - 05:20PM	ARM - 105	
Corequisite: MS 4113 010		
<b>M S 4543 AMER MILIT EXPERNCE</b>		3 hrs.
Sec. 001 ARM - 1A		
M S 4543 001 Contact department for additional information on time and location. M S 4543 001 has a service charge of \$25.00.		
<b>M S 4610 COMP MILITARY HIST</b>		1-3 hrs.
Sec. 001 Cd 1 ARM - 1A		
M S 4610 001 Contact department for additional information on time and location. M S 4610 001 has a service charge of \$25.00.		

## MODERN LANGUAGES LITERATURE AND LING (MLLL)

Office: 206 Kaufman Hall  
Phone: 325-6181

<b>MLLL 2003 INTRO TO WORLD LIT</b>		3 hrs.
Sec. 995 Cd 1,4 KH - 206 Gibbs L		
MLLL Cross-Listed with: ENGL MLLL 2003 995 Is a GenEd Core Area IV "Western Civ & Culture" course. ONLINE ORIENTATION REQUIRED. <a href="#">Click here for Online Course Information</a>		
MLLL 2003 995 This course is taught on the internet.		
<b>MLLL 2123 INTRO GERM STUDIES</b>		3 hrs.
Sec. 001 MW 03:00PM - 04:15PM	BL - 102 Sullivan J	
MLLL 2123 001 Is a GenEd Core Area IV "Western Civ & Culture" course.		
<b>MLLL 3000 SEC LNG ACQUISITION</b>		3 hrs.
Sec. 001 M 03:00PM - 05:40PM	GIH - 338 Bell T	
<b>MLLL 3000 GERMAN CINEMA</b>		3 hrs.
Sec. 010 TR 01:30PM - 02:45PM	DAHT - 906 Baer H	
Corequisite: MLLL 3000 011		
<b>MLLL 3000 LAB-MLL 3000-010</b>		0 hrs.
Sec. 011 M 06:30PM - 09:20PM	DAHT - 906 Baer H	
Corequisite: MLLL 3000 010		
<b>MLLL 3000 HISPANIC CINEMA</b>		3 hrs.
Sec. 900 M 06:00PM - 09:20PM	GIH - 344 Lauer A	
<b>MLLL 3043 MYTHOLOGY-FOLKLORE</b>		3 hrs.
Sec. 995 Cd 4 KH - 206 Gibbs L		
MLLL Cross-Listed with: ANTH MLLL 3043 995 Is a GenEd Core Area IV "Western Civ & Culture" course. ONLINE ORIENTATION REQUIRED. <a href="#">Click here for Online Course Information</a>		
Sec. 996 Cd 4 KH - 206 Gibbs L		
MLLL Cross-Listed with: ANTH MLLL 3043 996 Is a GenEd Core Area IV "Western Civ & Culture" course. ONLINE ORIENTATION REQUIRED. <a href="#">Click here for Online Course Information</a>		
Sec. 996 Cd 4 KH - 206 Gibbs L		
MLLL Cross-Listed with: ANTH MLLL 3043 996 This course is taught on the internet.		
<b>MLLL 3523 RUSS SURV TO 1917</b>		3 hrs.
Sec. 001 Cd 1 TR 01:30PM - 02:45PM	KH - 132 Johnson E	
MLLL 3523 001 Is a GenEd Core Area IV "Western Civ & Culture" course.		
<b>MLLL 3843 20TH CENT EUROP CUL</b>		3 hrs.
Sec. 001 Cd 1 TR 01:30PM - 02:45PM	KH - 234 Lantelme M	
MLLL 3843 001 Is a GenEd Core Area IV "Western Civ & Culture" course.		
<b>MLLL 4003 MGMT IN WORLD LIT</b>		3 hrs.
Sec. 001 Cd 1,4 MW 03:00PM - 04:15PM	GIH - 332 Davis R	
MLLL Cross-Listed with: ENGL MLLL 4003 001 Is a GenEd Core Area IV "Western Civ & Culture" course.		
<b>MLLL 4173 FRANCOPHONE LIT</b>		3 hrs.
Sec. 001 Cd 1 MWF 11:30AM - 12:20PM	GIH - 317 Winston M	
MLLL 4173 001 Is a GenEd Core Area IV "Non-Western Culture" course.		
<b>MLLL 4813 TEACH FOREIGN LANG</b>		3 hrs.
Sec. 900 W 06:30PM - 09:10PM	KH - 135 Bell T	
<b>MLLL 4970 BRAZIL SEMINAR</b>		1-4 hrs.
Sec. 001 Cd 1 KH - 232 Sneed P		
MLLL 4970 001 Contact department for additional information on time and location.		
<b>MLLL 5063 EARLY LIT CRITICISM</b>		3 hrs.
Sec. 900 Cd 1 R 06:00PM - 09:00PM	KH - 319	
<b>MLLL 5910 PROBS IN RESEARCH</b>		2-4 hrs.
Sec. ***		
Meets Sept. 1,15,22 and Oct. 6,12,13,14 and 20, plus the 2-day Neustadt Conference.		
<b>MLLL 5920 FLD RS-FRGN LANG ED</b>		1-3 hrs.
Sec. *** Cd 1,2		

## SCHOOL OF MUSIC

138 Catlett Music Center  
325-2081

## MUSIC (MUS)

Office: 138 Catlett Music Ctr  
Phone: 325-2081

<b>MUS 3960 HONORS READING</b>		1-3 hrs.
Sec. *** Cd 1,6		

<b>MUS 3980 HONORS RESEARCH</b>		1-3 hrs.
Sec. *** Cd 1,6		
<b>MUS 4023 SENIOR CAPSTONE-BFA</b>		3 hrs.
Sec. 001 Cd 1 CMC - 138 Rath C		
MUS 4023 001 Is a GenEd Core Area V "Senior Capstone" course. MUS 4023 001 Contact department for additional information on time and location.		
<b>MUS 4970 UNDERGRAD SEMINAR</b>		1-3 hrs.
Sec. 002 Cd 1 CMC - 138 Rath C		
MUS 4970 002 Contact department for additional information on time and location.		
<b>MUS 5112 BIBLIO/RES-MUSIC</b>		2 hrs.
Sec. 001 Cd 1 R 03:45PM - 05:35PM	CMC - 20C Kelly C	
<b>MUS 6880 DMA PROJECT</b>		2-8 hrs.
Sec. *** Cd 1,7		

## MUSIC (APPLIED) INSTRUCTION FOR MUSIC MAJORS

Applied music instruction for majors has a \$25 per-credit-hour service charge.

## BASS (BASS)

Office: 138 Catlett Music Ctr  
Phone: 325-2081

<b>BASS 2000 BASS</b>		1-2 hrs.
Sec. *** Cd 1		
<b>BASS 2010 BASS</b>		2 hrs.
Sec. *** Cd 1		
<b>BASS 2020 BASS</b>		2-3 hrs.
Sec. *** Cd 1		
<b>BASS 4000 BASS</b>		1-2 hrs.
Sec. *** Cd 1		
<b>BASS 4010 BASS</b>		1-2 hrs.
Sec. *** Cd 1		
<b>BASS 4020 BASS</b>		2-4 hrs.
Sec. *** Cd 1		
<b>BASS 5000 BASS</b>		1-2 hrs.
Sec. *** Cd 1		
<b>BASS 5010 BASS</b>		2 hrs.
Sec. *** Cd 1		
<b>BASS 5020 BASS</b>		2-4 hrs.
Sec. *** Cd 1		
<b>BASS 6000 BASS</b>		1-2 hrs.
Sec. *** Cd 1		
<b>BASS 6010 BASS</b>		2-3 hrs.
Sec. *** Cd 1		

## BASSOON (BASN)

Office: 138 Catlett Music Ctr  
Phone: 325-2081

<b>BASN 2000 BASSOON</b>		1-2 hrs.
Sec. *** Cd 1		
<b>BASN 2010 BASSOON</b>		2 hrs.
Sec. *** Cd 1		
<b>BASN 2020 BASSOON</b>		2-3 hrs.
Sec. *** Cd 1		
<b>BASN 4000 BASSOON</b>		1-2 hrs.
Sec. *** Cd 1		
<b>BASN 4010 BASSOON</b>		1-2 hrs.
Sec. *** Cd 1		
<b>BASN 4020 BASSOON</b>		2-4 hrs.
Sec. *** Cd 1		
<b>BASN 5000 BASSOON</b>		1-2 hrs.
Sec. *** Cd 1		

# Fall Semester 2004

## BASSOON (BASN)

## GUITAR (GTAR)

CODES (Cd.): 1-Prerequisite Required. Consult Catalog for Prerequisites; 2-Permission of Instructor Required; 3-Permission of Department Required;  
4-Cross-Listed Course; 5-Irregularly Scheduled or Departmental Exams; 6-Honors Course; 7-S/U Graded Course

BASN 5010 BASSOON Sec. *** Cd 1	2 hrs.
BASN 5020 BASSOON Sec. *** Cd 1	2-4 hrs.
BASN 6000 BASSOON Sec. *** Cd 1	1-2 hrs.
BASN 6010 BASSOON Sec. *** Cd 1	2-3 hrs.

### CELLO (CELO)

Office: 138 Catlett Music Ctr  
Phone: 325-2081

CELO 2000 CELLO Sec. *** Cd 1	1-2 hrs.
CELO 2010 CELLO Sec. *** Cd 1	2 hrs.
CELO 2020 CELLO Sec. *** Cd 1	2-3 hrs.
CELO 4000 CELLO Sec. *** Cd 1	1-2 hrs.
CELO 4010 CELLO Sec. *** Cd 1	1-2 hrs.
CELO 4020 CELLO Sec. *** Cd 1	2-4 hrs.
CELO 5000 CELLO Sec. *** Cd 1	1-2 hrs.
CELO 5010 CELLO Sec. *** Cd 1	2 hrs.
CELO 5020 CELLO Sec. *** Cd 1	2-4 hrs.
CELO 6000 CELLO Sec. *** Cd 1	1-2 hrs.
CELO 6010 CELLO Sec. *** Cd 1	2-3 hrs.
CELO 6020 CELLO Sec. *** Cd 1	2-4 hrs.

### CLARINET (CLAR)

Office: 138 Catlett Music Ctr  
Phone: 325-2081

CLAR 2000 CLARINET Sec. *** Cd 1	1-2 hrs.
CLAR 2010 CLARINET Sec. *** Cd 1	2 hrs.
CLAR 2020 CLARINET Sec. *** Cd 1	2-3 hrs.
CLAR 4000 CLARINET Sec. *** Cd 1	1-2 hrs.
CLAR 4010 CLARINET Sec. *** Cd 1	1-2 hrs.
CLAR 4020 CLARINET Sec. *** Cd 1	2-4 hrs.
CLAR 5000 CLARINET Sec. *** Cd 1	1-2 hrs.
CLAR 5010 CLARINET Sec. *** Cd 1	1-3 hrs.
CLAR 5020 CLARINET Sec. *** Cd 1	2-4 hrs.
CLAR 6000 CLARINET Sec. *** Cd 1	1-2 hrs.
CLAR 6010 CLARINET Sec. *** Cd 1	2-3 hrs.
CLAR 6020 CLARINET Sec. *** Cd 1	2-4 hrs.

### COMPOSITION (COMP)

Office: 138 Catlett Music Ctr  
Phone: 325-2081

COMP 2000 COMPOSITION Sec. *** Cd 1	1-2 hrs.
COMP 2010 COMPOSITION Sec. *** Cd 1	2 hrs.
COMP 2010 002 Contact department for additional information on time and location.	
COMP 2020 COMPOSITION Sec. *** Cd 1	2-3 hrs.
COMP 2020 002 Contact department for additional information on time and location.	
COMP 4000 COMPOSITION Sec. *** Cd 1	1-2 hrs.
COMP 4010 COMPOSITION Sec. *** Cd 1	1-2 hrs.
COMP 4020 COMPOSITION Sec. *** Cd 1	2-4 hrs.
COMP 5000 COMPOSITION Sec. *** Cd 1	1-2 hrs.
COMP 5010 COMPOSITION Sec. *** Cd 1	2 hrs.
COMP 5020 COMPOSITION Sec. *** Cd 1	2-4 hrs.
COMP 6000 COMPOSITION Sec. *** Cd 1	1-2 hrs.
COMP 6010 COMPOSITION Sec. *** Cd 1	2 hrs.
COMP 6020 COMPOSITION Sec. *** Cd 1	2-4 hrs.

### EUPHONIUM (EUPH)

Office: 138 Catlett Music Ctr  
Phone: 325-2081

EUPH 2000 EUPHONIUM Sec. *** Cd 1	1-2 hrs.
EUPH 2010 EUPHONIUM Sec. *** Cd 1	1-2 hrs.
EUPH 2020 EUPHONIUM Sec. *** Cd 1	2-3 hrs.
EUPH 4000 EUPHONIUM Sec. *** Cd 1	1-2 hrs.
EUPH 4010 EUPHONIUM Sec. *** Cd 1	1-2 hrs.
EUPH 4020 EUPHONIUM Sec. *** Cd 1	2-4 hrs.
EUPH 5000 EUPHONIUM Sec. *** Cd 1	1-2 hrs.
EUPH 5010 EUPHONIUM Sec. *** Cd 1	1-3 hrs.
EUPH 5020 EUPHONIUM Sec. *** Cd 1	2-4 hrs.
EUPH 6000 EUPHONIUM Sec. *** Cd 1	1-2 hrs.
EUPH 6010 EUPHONIUM Sec. *** Cd 1	2-3 hrs.
EUPH 6020 EUPHONIUM Sec. *** Cd 1	2-3 hrs.

### FLUTE (FLUT)

Office: 138 Catlett Music Ctr  
Phone: 325-2081

FLUT 2000 FLUTE Sec. *** Cd 1	1-2 hrs.
----------------------------------	----------

FLUT 2010 FLUTE Sec. *** Cd 1	2 hrs.
FLUT 2020 FLUTE Sec. *** Cd 1	2-3 hrs.
FLUT 4000 FLUTE Sec. *** Cd 1	1-2 hrs.
FLUT 4010 FLUTE Sec. *** Cd 1	1-2 hrs.
FLUT 4020 FLUTE Sec. *** Cd 1	2-4 hrs.
FLUT 5000 FLUTE Sec. *** Cd 1	1-2 hrs.
FLUT 5010 FLUTE Sec. *** Cd 1	2 hrs.
FLUT 5020 FLUTE Sec. *** Cd 1	2-4 hrs.
FLUT 6000 FLUTE Sec. *** Cd 1	1-2 hrs.
FLUT 6010 FLUTE Sec. *** Cd 1	2-3 hrs.
FLUT 6020 FLUTE Sec. *** Cd 1	2-4 hrs.

### FRENCH HORN (FR H)

Office: 138 Catlett Music Ctr  
Phone: 325-2081

FR H 2000 FRENCH HORN Sec. *** Cd 1	1-2 hrs.
FR H 2010 FRENCH HORN Sec. *** Cd 1	2 hrs.
FR H 2020 FRENCH HORN Sec. *** Cd 1	2-3 hrs.
FR H 4000 FRENCH HORN Sec. *** Cd 1	1-2 hrs.
FR H 4010 FRENCH HORN Sec. *** Cd 1	1-2 hrs.
FR H 4020 FRENCH HORN Sec. *** Cd 1	2-4 hrs.
FR H 5000 FRENCH HORN Sec. *** Cd 1	1-2 hrs.
FR H 5010 FRENCH HORN Sec. *** Cd 1	2 hrs.
FR H 5020 FRENCH HORN Sec. *** Cd 1	2-4 hrs.
FR H 6000 FRENCH HORN Sec. *** Cd 1	1-2 hrs.
FR H 6010 FRENCH HORN Sec. *** Cd 1	2-3 hrs.
FR H 6020 FRENCH HORN Sec. *** Cd 1	2-4 hrs.

### GUITAR (GTAR)

Office: 138 Catlett Music Ctr  
Phone: 325-2081

GTAR 2000 GUITAR Sec. *** Cd 1	1-2 hrs.
GTAR 2010 GUITAR Sec. *** Cd 1	1-2 hrs.
GTAR 2020 GUITAR Sec. *** Cd 1	2-3 hrs.
GTAR 4000 GUITAR Sec. *** Cd 1	1-2 hrs.
GTAR 4010 GUITAR Sec. *** Cd 1	1-2 hrs.

# Fall Semester 2004

## GUITAR (GTAR)

## SAXOPHONE (SAX)

CODES (Cd.): 1-Prerequisite Required. Consult Catalog for Prerequisites; 2-Permission of Instructor Required; 3-Permission of Department Required;  
4-Cross-Listed Course; 5-Irregularly Scheduled or Departmental Exams; 6-Honors Course; 7-S/U Graded Course

GTAR 4020 GUITAR	2-4 hrs.
Sec. *** Cd 1	
GTAR 5000 GUITAR	1-2 hrs.
Sec. *** Cd 1	
GTAR 5010 GUITAR	1-3 hrs.
Sec. *** Cd 1	
GTAR 5020 GUITAR	2-4 hrs.
Sec. *** Cd 1	
GTAR 6000 GUITAR	1-2 hrs.
Sec. *** Cd 1	
GTAR 6010 GUITAR	2-3 hrs.
Sec. *** Cd 1	
GTAR 6020 GUITAR	2-4 hrs.
Sec. *** Cd 1	

### HARP (HARP)

Office: 138 Catlett Music Ctr  
Phone: 325-2081

HARP 2000 HARP	1-2 hrs.
Sec. *** Cd 1	
HARP 2010 HARP	2 hrs.
Sec. *** Cd 1	
HARP 2020 HARP	2-3 hrs.
Sec. *** Cd 1	
HARP 4000 HARP	1-2 hrs.
Sec. *** Cd 1	
HARP 4010 HARP	1-2 hrs.
Sec. *** Cd 1	
HARP 4020 HARP	2-4 hrs.
Sec. *** Cd 1	
HARP 5000 HARP	1-2 hrs.
Sec. *** Cd 1	
HARP 6000 HARP	1-2 hrs.
Sec. *** Cd 1	

### HARPSICHORD (HPCD)

Office: 138 Catlett Music Ctr  
Phone: 325-2081

HPCD 2000 HARPSICHORD	1-2 hrs.
Sec. *** Cd 1	
HPCD 2010 HARPSICHORD	2 hrs.
Sec. *** Cd 1	
HPCD 2020 HARPSICHORD	2-3 hrs.
Sec. *** Cd 1	
HPCD 4000 HARPSICHORD	1-2 hrs.
Sec. *** Cd 1	
HPCD 4010 HARPSICHORD	1-2 hrs.
Sec. *** Cd 1	
HPCD 4020 HARPSICHORD	2-4 hrs.
Sec. *** Cd 1	
HPCD 5000 HARPSICHORD	1-2 hrs.
Sec. *** Cd 1	
HPCD 5010 HARPSICHORD	2 hrs.
Sec. *** Cd 1	
HPCD 5020 HARPSICHORD	2-4 hrs.
Sec. *** Cd 1	
HPCD 6000 HARPSICHORD	1-2 hrs.
Sec. *** Cd 1	
HPCD 6010 HARPSICHORD	2-3 hrs.
Sec. *** Cd 1	
HPCD 6020 HARPSICHORD	2-4 hrs.
Sec. *** Cd 1	

### OBOE (OBOE)

Office: 138 Catlett Music Ctr  
Phone: 325-2081

OBOE 2000 OBOE	1-2 hrs.
Sec. *** Cd 1	
OBOE 2010 OBOE	2 hrs.
Sec. *** Cd 1	
OBOE 2020 OBOE	2-3 hrs.
Sec. *** Cd 1	
OBOE 4000 OBOE	1-2 hrs.
Sec. *** Cd 1	
OBOE 4010 OBOE	1-2 hrs.
Sec. *** Cd 1	
OBOE 4020 OBOE	2-4 hrs.
Sec. *** Cd 1	
OBOE 5000 OBOE	2 hrs.
Sec. *** Cd 1	
OBOE 5010 OBOE	2 hrs.
Sec. *** Cd 1	
OBOE 5020 OBOE	2-4 hrs.
Sec. *** Cd 1	
OBOE 6000 OBOE	1-2 hrs.
Sec. *** Cd 1	
OBOE 6010 OBOE	2-3 hrs.
Sec. *** Cd 1	
OBOE 6020 OBOE	2-4 hrs.
Sec. *** Cd 1	

### ORGAN (ORGN)

Office: 138 Catlett Music Ctr  
Phone: 325-2081

ORGN 2000 ORGAN	1-2 hrs.
Sec. *** Cd 1	
ORGN 2010 ORGAN	2 hrs.
Sec. *** Cd 1	
ORGN 2020 ORGAN	2-3 hrs.
Sec. *** Cd 1	
ORGN 4000 ORGAN	1-2 hrs.
Sec. *** Cd 1	
ORGN 4010 ORGAN	1-2 hrs.
Sec. *** Cd 1	
ORGN 4020 ORGAN	2-4 hrs.
Sec. *** Cd 1	
ORGN 5000 ORGAN	1-2 hrs.
Sec. *** Cd 1	
ORGN 5010 ORGAN	2 hrs.
Sec. *** Cd 1	
ORGN 5020 ORGAN	2-4 hrs.
Sec. *** Cd 1	
ORGN 6000 ORGAN	1-2 hrs.
Sec. *** Cd 1	
ORGN 6010 ORGAN	2-3 hrs.
Sec. *** Cd 1	
ORGN 6020 ORGAN	2-4 hrs.
Sec. *** Cd 1	

### PERCUSSION (PCUS)

Office: 138 Catlett Music Ctr  
Phone: 325-2081

PCUS 2000 PERCUSSION	1-2 hrs.
Sec. *** Cd 1	
PCUS 2010 PERCUSSION	2 hrs.
Sec. *** Cd 1	

PCUS 2020 PERCUSSION	2-3 hrs.
Sec. *** Cd 1	
PCUS 4000 PERCUSSION	1-2 hrs.
Sec. *** Cd 1	
PCUS 4010 PERCUSSION	1-2 hrs.
Sec. *** Cd 1	
PCUS 4020 PERCUSSION	2-4 hrs.
Sec. *** Cd 1	
PCUS 5000 PERCUSSION	1-2 hrs.
Sec. *** Cd 1	
PCUS 5010 PERCUSSION	2 hrs.
Sec. *** Cd 1	
PCUS 5020 PERCUSSION	2-4 hrs.
Sec. *** Cd 1	
PCUS 6000 PERCUSSION	1-2 hrs.
Sec. *** Cd 1	
PCUS 6010 PERCUSSION	2-3 hrs.
Sec. *** Cd 1	
PCUS 6020 PERCUSSION	2-4 hrs.
Sec. *** Cd 1	

### PIANO (PIAN)

Office: 138 Catlett Music Ctr  
Phone: 325-2081

PIAN 2000 PIANO	1-2 hrs.
Sec. *** Cd 1	
PIAN 2010 PIANO	1-2 hrs.
Sec. *** Cd 1	
PIAN 2020 PIANO	2-3 hrs.
Sec. *** Cd 1	
PIAN 4000 PIANO	1-2 hrs.
Sec. *** Cd 1	
PIAN 4010 PIANO	1-2 hrs.
Sec. *** Cd 1	
PIAN 4020 PIANO	2-4 hrs.
Sec. *** Cd 1	
PIAN 5000 PIANO	1-2 hrs.
Sec. *** Cd 1	
PIAN 5010 PIANO	2 hrs.
Sec. *** Cd 1	
PIAN 5020 PIANO	2-4 hrs.
Sec. *** Cd 1	
PIAN 6000 PIANO	1-2 hrs.
Sec. *** Cd 1	
PIAN 6010 PIANO	2-3 hrs.
Sec. *** Cd 1	
PIAN 6020 PIANO	2-4 hrs.
Sec. *** Cd 1	

### SAXOPHONE (SAX)

Office: 138 Catlett Music Ctr  
Phone: 325-2081

SAX 2000 SAXOPHONE	1-2 hrs.
Sec. *** Cd 1	
SAX 2010 SAXOPHONE	2 hrs.
Sec. *** Cd 1	
SAX 2020 SAXOPHONE	2-3 hrs.
Sec. *** Cd 1	
SAX 4000 SAXOPHONE	1-2 hrs.
Sec. *** Cd 1	
SAX 4010 SAXOPHONE	1-2 hrs.
Sec. *** Cd 1	
SAX 4020 SAXOPHONE	2-4 hrs.
Sec. *** Cd 1	



# Fall Semester 2004

## SAXOPHONE (SAX)

## MUSIC EDUCATION (MUED)

CODES (Cd.): 1-Prerequisite Required. Consult Catalog for Prerequisites; 2-Permission of Instructor Required; 3-Permission of Department Required;  
4-Cross-Listed Course; 5-Irregularly Scheduled or Departmental Exams; 6-Honors Course; 7-S/U Graded Course

SAX 5000 SAXOPHONE Sec. *** Cd 1	1-2 hrs.
SAX 5010 SAXOPHONE Sec. *** Cd 1	2 hrs.
SAX 5020 SAXOPHONE Sec. *** Cd 1	2-4 hrs.
SAX 6000 SAXOPHONE Sec. *** Cd 1	1-2 hrs.
SAX 6010 SAXOPHONE Sec. *** Cd 1	2-3 hrs.
SAX 6020 SAXOPHONE Sec. *** Cd 1	2-4 hrs.

### TROMBONE (TROM)

Office: 138 Catlett Music Ctr  
Phone: 325-2081

TROM 2000 TROMBONE Sec. *** Cd 1	1-2 hrs.
TROM 2010 TROMBONE Sec. *** Cd 1	2 hrs.
TROM 2020 TROMBONE Sec. *** Cd 1,3	2-3 hrs.
TROM 4000 TROMBONE Sec. *** Cd 1	1-2 hrs.
TROM 4010 TROMBONE Sec. *** Cd 1	1-2 hrs.
TROM 4020 TROMBONE Sec. *** Cd 1	2-4 hrs.
TROM 5000 TROMBONE Sec. *** Cd 1	2 hrs.
TROM 5010 TROMBONE Sec. *** Cd 1	2 hrs.
TROM 5020 TROMBONE Sec. *** Cd 1	2-4 hrs.
TROM 6000 TROMBONE Sec. *** Cd 1	1-2 hrs.
TROM 6010 TROMBONE Sec. *** Cd 1	2-3 hrs.
TROM 6020 TROMBONE Sec. *** Cd 1	2-4 hrs.

### TRUMPET (TRMP)

Office: 138 Catlett Music Ctr  
Phone: 325-2081

TRMP 2000 TRUMPET Sec. *** Cd 1	1-2 hrs.
TRMP 2010 TRUMPET Sec. *** Cd 1	1-2 hrs.
TRMP 2020 TRUMPET Sec. *** Cd 1	2-3 hrs.
TRMP 4000 TRUMPET Sec. *** Cd 1	1-2 hrs.
TRMP 4010 TRUMPET Sec. *** Cd 1	1-2 hrs.
TRMP 4020 TRUMPET Sec. *** Cd 1	2-4 hrs.
TRMP 5000 TRUMPET Sec. *** Cd 1	1-2 hrs.
TRMP 5010 TRUMPET Sec. *** Cd 1	2 hrs.
TRMP 5020 TRUMPET Sec. *** Cd 1	2-4 hrs.
TRMP 6000 TRUMPET Sec. *** Cd 1	1-2 hrs.
TRMP 6010 TRUMPET Sec. *** Cd 1	2-3 hrs.

TRMP 6020 TRUMPET Sec. *** Cd 1	2-4 hrs.
------------------------------------	----------

### TUBA (TUBA)

Office: 138 Catlett Music Ctr  
Phone: 325-2081

TUBA 2000 TUBA Sec. *** Cd 1	1-2 hrs.
TUBA 2010 TUBA Sec. *** Cd 1	1-2 hrs.
TUBA 2020 TUBA Sec. *** Cd 1	2-3 hrs.
TUBA 4000 TUBA Sec. *** Cd 1	1-2 hrs.
TUBA 4010 TUBA Sec. *** Cd 1	1-2 hrs.
TUBA 4020 TUBA Sec. *** Cd 1	2-4 hrs.
TUBA 5000 TUBA Sec. *** Cd 1	1-2 hrs.
TUBA 5010 TUBA Sec. *** Cd 1	2 hrs.
TUBA 5020 TUBA Sec. *** Cd 1	2-4 hrs.
TUBA 6000 TUBA Sec. *** Cd 1	1-2 hrs.
TUBA 6010 TUBA Sec. *** Cd 1	2-3 hrs.
TUBA 6020 TUBA Sec. *** Cd 1	2-4 hrs.

### VIOLA (VIOA)

Office: 138 Catlett Music Ctr  
Phone: 325-2081

VIOA 2000 VIOLA Sec. *** Cd 1	1-2 hrs.
VIOA 2010 VIOLA Sec. *** Cd 1	2 hrs.
VIOA 2020 VIOLA Sec. *** Cd 1	2-3 hrs.
VIOA 4000 VIOLA Sec. *** Cd 1	1-2 hrs.
VIOA 4010 VIOLA Sec. *** Cd 1	1-2 hrs.
VIOA 4020 VIOLA Sec. *** Cd 1	2-4 hrs.
VIOA 5000 VIOLA Sec. *** Cd 1	1-2 hrs.
VIOA 5010 VIOLA Sec. *** Cd 1	2 hrs.
VIOA 5020 VIOLA Sec. *** Cd 1	2-4 hrs.
VIOA 6000 VIOLA Sec. *** Cd 1	1-2 hrs.
VIOA 6010 VIOLA Sec. *** Cd 1	2-3 hrs.
VIOA 6020 VIOLA Sec. *** Cd 1	2-4 hrs.

### VIOLIN (VIOL)

Office: 138 Catlett Music Ctr  
Phone: 325-2081

VIOL 2000 VIOLIN Sec. *** Cd 1	1-2 hrs.
-----------------------------------	----------

VIOL 2010 VIOLIN Sec. *** Cd 1	2 hrs.
VIOL 2020 VIOLIN Sec. *** Cd 1	2-3 hrs.
VIOL 4000 VIOLIN Sec. *** Cd 1	1-2 hrs.
VIOL 4010 VIOLIN Sec. *** Cd 1	1-2 hrs.
VIOL 4020 VIOLIN Sec. *** Cd 1	2-4 hrs.
VIOL 5000 VIOLIN Sec. *** Cd 1	1-2 hrs.
VIOL 5010 VIOLIN Sec. *** Cd 1	2 hrs.
VIOL 5020 VIOLIN Sec. *** Cd 1	2-4 hrs.
VIOL 6000 VIOLIN Sec. *** Cd 1	1-2 hrs.
VIOL 6010 VIOLIN Sec. *** Cd 1	2-3 hrs.
VIOL 6020 VIOLIN Sec. *** Cd 1	2-4 hrs.

### VOICE (VOIC)

Office: 138 Catlett Music Ctr  
Phone: 325-2081

VOIC 2000 VOICE Sec. *** Cd 1	1-2 hrs.
VOIC 2010 VOICE Sec. *** Cd 1	1-2 hrs.
VOIC 2020 VOICE Sec. *** Cd 1	2-3 hrs.
VOIC 4000 VOICE Sec. *** Cd 1	1-2 hrs.
VOIC 4010 VOICE Sec. *** Cd 1	1-2 hrs.
VOIC 4020 VOICE Sec. *** Cd 1	2-4 hrs.
VOIC 5000 VOICE Sec. *** Cd 1	1-2 hrs.
VOIC 5010 VOICE Sec. *** Cd 1	2 hrs.
VOIC 5020 VOICE Sec. *** Cd 1	2-4 hrs.
VOIC 6000 VOICE Sec. *** Cd 1	1-2 hrs.
VOIC 6010 VOICE Sec. *** Cd 1	2-3 hrs.
VOIC 6020 VOICE Sec. *** Cd 1	2-4 hrs.

### MUSIC EDUCATION (MUED)

Office: 138 Catlett Music Ctr  
Phone: 325-2081

MUED 1262 INSTRUMENTS LAB I Sec. 001	2 hrs.
Sec. 001 T 11:30AM - 01:20PM CMC - 116 Dell C	
R 12:30PM - 01:20PM	
Corequisite: MUED 3010 001	
MUED 1262 001 has a service charge of \$40.00.	
MUED 1732 INTRO TO MUSIC ED Sec. 001 Cd 1	2 hrs.
Sec. 001 T 10:30AM - 11:20AM CMC - 116 Dell C	
R 10:30AM - 12:20PM	
T 10:30AM - 11:20AM Raiber M	
R 10:30AM - 12:20PM	
MUED 2733 MUS EARLY CHLDHD ED Sec. 900	3 hrs.
Sec. 900 TR 04:30PM - 06:10PM CMC - 32 Apple S	

# Fall Semester 2004

## MUSIC EDUCATION (MUED)

## MUSIC FOR NON-MAJORS (MUNM)

CODES (Cd.): 1-Prerequisite Required. Consult Catalog for Prerequisites; 2-Permission of Instructor Required; 3-Permission of Department Required;  
4-Cross-Listed Course; 5-Irregularly Scheduled or Departmental Exams; 6-Honors Course; 7-S/U Graded Course

<b>MUED 2743 MUS-CLASSROOM TEACH</b>					<b>3 hrs.</b>
Sec. 001	Cd 1	TR	10:30AM - 11:45AM	CMC - 32	Courter K
Sec. 002	Cd 1	TR	01:30PM - 02:45PM	CMC - 32	Provost C
Sec. 003	Cd 1	TR	03:00PM - 04:15PM	CMC - 32	Courter K
<b>MUED 3010 FIELD EXPERIENCE I</b>					<b>0 hrs.</b>
Sec. 001	Cd 1,7			CMC - 32	Raiber M
Corequisite: MUED 1262 001					
MUED 3010 001 Contact department for additional information on time and location.					
Sec. 002	Cd 1,7			CMC - 107	Curtis S
MUED 3010 002 Contact department for additional information on time and location.					
<b>MUED 3020 FIELD EXPERIENCE II</b>					<b>0 hrs.</b>
Sec. 001	Cd 1,7			CMC - 32	Nelson E
Corequisite: MUED 3723 001					
MUED 3020 001 Contact department for additional information on time and location.					
<b>MUED 3030 FIELD EXPERIENCE III</b>					<b>0 hrs.</b>
Sec. 001	Cd 1,7			CMC - 138	Raiber M
Corequisite: MUED 3752 001					
MUED 3030 001 Contact department for additional information on time and location.					
Sec. 002	Cd 1,7			CMC - 107	Curtis S
MUED 3030 002 Contact department for additional information on time and location.					
<b>MUED 3043 MEDIA/TECH MUS INST</b>					<b>3 hrs.</b>
Sec. 001	MWF		10:30AM - 11:20AM	CMC - 6A	Boone M
MUED 3043 001 has a service charge of \$50.00.					
<b>MUED 3723 TEACH VOCAL MUS K-3</b>					<b>3 hrs.</b>
Sec. 001	Cd 1	TR	08:30AM - 10:20AM	CMC - 32	Curtis S
Corequisite: MUED 3020 001					
<b>MUED 3752 TCH INSTR MUS 4-8</b>					<b>2 hrs.</b>
Sec. 001	Cd 1	MWF	11:30AM - 12:20PM	CMC - 124	Raiber M
Corequisite: MUED 3030 001					
<b>MUED 3783 PIANO PEDAGOGY</b>					<b>3 hrs.</b>
Sec. 001	Cd 1	TR	11:30AM - 12:20PM	CMC - 9	Fast B
			T 04:30PM - 05:20PM		
MUED 3783 001 has a service charge of \$35.00.					
<b>MUED 3792 INTERN-PIANO TEACH</b>					<b>2 hrs.</b>
Sec. 001	Cd 1				
MUED 3792 001 Contact department for additional information on time and location.					
<b>MUED 4042 CAPSTONE SEMINAR</b>					<b>2 hrs.</b>
Sec. 900	Cd 1	M	07:30PM - 09:20PM	CMC - 15	Dell C
MUED 4042 900 Is a GenEd Core Area V "Senior Capstone" course.					
<b>MUED 4050 TEACH EXP-ELEM SCH</b>					<b>4-5 hrs.</b>
Sec. ***	Cd 1,7				
MUED 4050 001 Contact department for additional information on time and location.					
<b>MUED 4060 TEACH EXP-SECONDARY</b>					<b>4-5 hrs.</b>
Sec. 001	Cd 1,7			CMC - 138	Raiber M
					Curtis S
MUED 4060 001 Contact department for additional information on time and location.					
<b>MUED 4970 ASST/INSTRU LAB</b>					<b>3 hrs.</b>
Sec. 001	Cd 1			CMC - 29	Raiber M
MUED 4970 001 Contact department for additional information on time and location.					
<b>MUED 4970 UNDERGRAD SEMINAR</b>					<b>1-3 hrs.</b>
Sec. 002	Cd 1			CMC - 138	Rath C
MUED 4970 002 Contact department for additional information on time and location.					
<b>MUED 5212 RESEARCH-MUSIC ED</b>					<b>2 hrs.</b>
Sec. 960	Cd 1	R	06:30PM - 08:15PM	BL - 104	Barry N
MUED 5212 960 Is an interactive education TV course.					
<b>MUED 5553 KODALY CONCEPT I</b>					<b>3 hrs.</b>
Sec. 900	Cd 1	M	04:30PM - 07:15PM	CMC - 32	Nelson E
<b>MUED 5612 PIANO PEDAGOGY I</b>					<b>2 hrs.</b>
Sec. 001	Cd 1	T	02:30PM - 04:20PM	CMC - 9	Fast B
MUED 5612 001 has a service charge of \$25.00.					
<b>MUED 5642 INTERN-PIANO TEACH</b>					<b>2 hrs.</b>
Sec. 001	Cd 1				Fast B
MUED 5642 001 Contact department for additional information on time and location.					
Sec. 002	Cd 1			CH - 307	Magrath J
MUED 5642 002 Contact department for additional information on time and location.					

<b>MUED 5652 MSTR WKSH-PIAN PED</b>					<b>2 hrs.</b>
Sec. 001	Cd 1				
MUED 5652 001 Contact department for additional information on time and location.					
<b>MUED 5970 READ/WRIT-PIANO PED</b>					<b>2 hrs.</b>
Sec. 001	Cd 1	W	01:30PM - 03:20PM	CMC - 9	Magrath J
<b>MUED 5980 RES MASTERS THESIS</b>					<b>2-9 hrs.</b>
Sec. ***	Cd 7				
<b>MUED 6022 PSY FOUND-MUS ED</b>					<b>2 hrs.</b>
Sec. 900	Cd 1	T	07:30PM - 09:20PM	CMC - 14	Dell C
<b>MUED 6242 QUANT RES-MUS ED</b>					<b>2 hrs.</b>
Sec. 900	Cd 1	M	07:30PM - 09:20PM	CMC - 32	Barry N
<b>MUED 6652 DRS WKSH-PIANO PED</b>					<b>2 hrs.</b>
Sec. 001	Cd 1,3				
MUED 6652 001 Contact department for additional information on time and location.					
<b>MUED 6980 RES DRS DISSERT</b>					<b>2-16 hrs.</b>
Sec. ***	Cd 7				

## MUSIC HISTORY (MUHI)

Office: 138 Catlett Music Ctr

Phone: 325-2081

<b>MUHI 2313 ANCIENT TIMES-1700</b>					<b>3 hrs.</b>
Sec. 001	Cd 1	MWF	10:30AM - 11:20AM	CMC - 109	Enrico E
MUHI 2313 001 Is a GenEd Core Area IV "Western Civ & Culture" course.					
Sec. 002	Cd 1	MWF	11:30AM - 12:20PM	CMC - 109	Enrico E
MUHI 2313 002 Is a GenEd Core Area IV "Western Civ & Culture" course.					
<b>MUHI 3333 POST-ROMANT TO PRES</b>					<b>3 hrs.</b>
Sec. 001	Cd 1	MWF	09:30AM - 10:20AM	CMC - 109	Lee M
MUHI 3333 001 Is a GenEd Core Area IV "Western Civ & Culture" course.					
Sec. 002	Cd 1	MWF	10:30AM - 11:20AM	CMC - 131	Lee M
MUHI 3333 002 Is a GenEd Core Area IV "Western Civ & Culture" course.					
<b>MUHI 5573 THE ROMANTIC ERA</b>					<b>3 hrs.</b>
Sec. 001	Cd 1	TR	09:00AM - 10:15AM	CMC - 131	Pederson S
<b>MUHI 5970 AESTHETICS OF MUSIC</b>					<b>3 hrs.</b>
Sec. 001	Cd 1	TR	10:30AM - 11:45AM	CMC - 131	Pederson S
<b>MUHI 5970 NAT AMER MUSIC</b>					<b>3 hrs.</b>
Sec. 900	Cd 1	T	04:30PM - 07:10PM	CMC - 131	Conlon P
<b>MUHI 5980 RES MASTERS THESIS</b>					<b>2-9 hrs.</b>
Sec. ***	Cd 7				

## MUSIC LITERATURE (MULI)

Office: 138 Catlett Music Ctr

Phone: 325-2081

<b>MULI 4970 UNDERGRAD SEMINAR</b>					<b>1-3 hrs.</b>
Sec. 001	Cd 1			CMC - 138	Rath C
<b>MULI 5970 SEMINAR</b>					<b>2-3 hrs.</b>
Sec. 001	Cd 1,3			CMC - 116	Wagner I
MULI 5970 001 Contact department for additional information on time and location.					
Sec. 002	Cd 1			CMC - 247C	Kelly C
MULI 5970 002 Contact department for additional information on time and location.					
<b>MULI 5970 GRADUATE VOCAL-SEM</b>					<b>3 hrs.</b>
Sec. 003	Cd 1	TR	11:00AM - 12:15PM	CMC - 229	
TOPIC: GRADUATE VOCAL SEMINAR					
<b>MULI 5970 SEMINAR</b>					<b>2 hrs.</b>
Sec. 004	Cd 1			CMC - 116	Wakefield W
MULI 5970 004 Contact department for additional information on time and location.					

## MUSIC FOR NON-MAJORS (MUNM)

Office: 138 Catlett Music Ctr

Phone: 325-2081

<b>MUNM 1022 BEGIN PIANO CLASS I</b>					<b>2 hrs.</b>
Sec. 001	TR		09:30AM - 10:20AM	CMC - 8	
MUNM 1022 001 has a service charge of \$35.00.					
Sec. 002	MW		12:30PM - 01:20PM	CMC - 8	
MUNM 1022 002 has a service charge of \$35.00.					

<b>MUNM 1022 BEG GUITAR CLASS I</b>					<b>2 hrs.</b>
Sec. 003	MW		01:30PM - 02:20PM	JFH - 102	Hammitt L
MUNM 1022 003 has a service charge of \$35.00.					
<b>MUNM 1022 BEG JAZZ GUITAR I</b>					<b>2 hrs.</b>
Sec. 004	MW		12:30PM - 01:20PM	JFH - 102	Hammitt L
MUNM 1022 004 has a service charge of \$35.00.					
<b>MUNM 1022 BEG VOICE CLASS I</b>					<b>2 hrs.</b>
Sec. 005	MW		02:30PM - 03:20PM	CMC - 15	
MUNM 1022 005 has a service charge of \$35.00.					
<b>MUNM 1022 BEG GUITAR CLASS I</b>					<b>2 hrs.</b>
Sec. 006	TR		01:30PM - 02:20PM	JFH - 102	Hammitt L
MUNM 1022 006 has a service charge of \$35.00.					
<b>MUNM 1022 BEG JAZZ GUITAR I</b>					<b>2 hrs.</b>
Sec. 007	TR		12:30PM - 01:20PM	JFH - 102	Hammitt L
MUNM 1022 007 has a service charge of \$35.00.					
<b>MUNM 1022 BEG VOICE CLASS I</b>					<b>2 hrs.</b>
Sec. 008	TR		02:30PM - 03:20PM	CMC - 15	
MUNM 1022 008 has a service charge of \$35.00.					
<b>MUNM 1022 BEGIN PIANO CLASS I</b>					<b>2 hrs.</b>
Sec. 900	T		06:30PM - 08:10PM	CMC - 8	
MUNM 1022 900 has a service charge of \$35.00.					
Sec. 901	M		04:30PM - 06:10PM	CMC - 8	
MUNM 1022 901 has a service charge of \$35.00.					
<b>MUNM 1022 BEG DRUMSET CLASS I</b>					<b>2 hrs.</b>
Sec. 023	MW		04:30PM - 05:20PM	CMC - 107L	
MUNM 1022 902 has a service charge of \$35.00.					
<b>MUNM 1022 BEGIN PIANO CLASS I</b>					<b>2 hrs.</b>
Sec. 903	M		04:30PM - 06:20PM	CMC - 9	
MUNM 1022 903 has a service charge of \$35.00.					
Sec. 904	M		06:30PM - 08:20PM	CMC - 9	
MUNM 1022 904 has a service charge of \$35.00.					
<b>MUNM 1032 BEG PIANO CLASS II</b>					<b>2 hrs.</b>
Sec. 001	Cd 1	TR	09:30AM - 10:20AM	CMC - 9	
MUNM 1032 001 has a service charge of \$35.00.					
Sec. 900	Cd 1	T	06:30PM - 08:10PM	CMC - 9	
MUNM 1032 900 has a service charge of \$35.00.					

MUSIC INSTRUCTION FOR MUNM 1100 IS FOR NON-MAJORS ONLY AND IS SUBJECT TO FACULTY AVAILABILITY AND APPROVAL. INSTRUCTION IS ALSO AVAILABLE AT THE 3100 AND 5100 LEVELS WITH THE SAME ENROLLMENT RESTRICTIONS AND FACULTY ASSIGNMENTS.

<b>MUNM 1100 BASS</b>					<b>1-2 hrs.</b>
Sec. ***	Cd 1				
<b>MUNM 1100 BASSOON</b>					<b>1-2 hrs.</b>
Sec. ***	Cd 1				
<b>MUNM 1100 CELLO</b>					<b>1-2 hrs.</b>
Sec. ***	Cd 1				
<b>MUNM 1100 CLARINET</b>					<b>1-2 hrs.</b>
Sec. ***	Cd 1				
<b>MUNM 1100 EUPHONIUM</b>					<b>1-2 hrs.</b>
Sec. ***	Cd 1				
<b>MUNM 1100 FLUTE</b>					<b>1-2 hrs.</b>
Sec. ***	Cd 1				
<b>MUNM 1100 FRENCH HORN</b>					<b>1-2 hrs.</b>
Sec. ***	Cd 1				
<b>MUNM 1100 GUITAR</b>					<b>1-2 hrs.</b>
Sec. ***	Cd 1				
<b>MUNM 1100 HARP</b>					<b>1-2 hrs.</b>
Sec. ***	Cd 1				
<b>MUNM 1100 OBOE</b>					<b>1-2 hrs.</b>
Sec. ***	Cd 1				
<b>MUNM 1100 ORGAN</b>					<b>1-2 hrs.</b>
Sec. ***	Cd 1				
<b>MUNM 1100 PERCUSSION</b>					<b>1-2 hrs.</b>
Sec. ***	Cd 1				
<b>MUNM 1100 PIANO</b>					<b>1-2 hrs.</b>
Sec. ***	Cd 1				
<b>MUNM 1100 SAXOPHONE</b>					<b>1-2 hrs.</b>
Sec. ***	Cd 1				
<b>MUNM 1100 TROMBONE</b>					<b>1-2 hrs.</b>
Sec. ***	Cd 1				
<b>MUNM 1100 TRUMPET</b>					<b>1-2 hrs.</b>
Sec. ***	Cd 1				

# Fall Semester 2004

## MUSIC FOR NON-MAJORS (MUNM)

## MUSIC RECITALS (SRRE)

CODES (Cd.): 1-Prerequisite Required. Consult Catalog for Prerequisites; 2-Permission of Instructor Required; 3-Permission of Department Required;  
4-Cross-Listed Course; 5-Irregularly Scheduled or Departmental Exams; 6-Honors Course; 7-S/U Graded Course

<p><b>MUNM 1100 TUBA</b> 1-2 hrs. Sec. *** Cd 1</p> <p><b>MUNM 1100 VIOLA</b> 1-2 hrs. Sec. *** Cd 1</p> <p><b>MUNM 1100 VIOLIN</b> 1-2 hrs. Sec. *** Cd 1</p> <p><b>MUNM 1100 VOICE</b> 1-2 hrs. Sec. *** Cd 1</p> <p><b>MUNM 1113 UNDERSTANDING MUSIC</b> 3 hrs. Sec. 001 MWF 08:30AM - 09:20AM CMC - 242</p> <p>MUNM 1113 001 Is a GenEd Core Area IV "Under Artistic Forms" course. MUNM 1113 001 has a service charge of \$35.00.</p> <p>Sec. 002 Cd 3,6 MWF 08:30AM - 09:20AM CMC - 101 Ambrosini A MUNM 1113 002 Is a GenEd Core Area IV "Under Artistic Forms" course. MUNM 1113 002 Requires permission of Honors Office for enrollment. MUNM 1113 002 has a service charge of \$35.00.</p> <p>Sec. 003 Cd 3,6 MWF 11:30AM - 12:20PM CMC - 6A Faulconer S MUNM 1113 003 Is a GenEd Core Area IV "Under Artistic Forms" course. MUNM 1113 003 Requires permission of Honors Office for enrollment. MUNM 1113 003 has a service charge of \$35.00.</p> <p>Sec. 004 TR 09:00AM - 10:15AM CMC - 101 Le Blanc G MUNM 1113 004 Is a GenEd Core Area IV "Under Artistic Forms" course. MUNM 1113 004 has a service charge of \$35.00.</p> <p>Sec. 005 MWF 09:30AM - 10:20AM CMC - 101 Ambrosini A MUNM 1113 005 Is a GenEd Core Area IV "Under Artistic Forms" course. MUNM 1113 005 has a service charge of \$35.00.</p> <p>Sec. 006 MWF 09:30AM - 10:20AM CMC - 242 MUNM 1113 006 Is a GenEd Core Area IV "Under Artistic Forms" course. MUNM 1113 006 has a service charge of \$35.00.</p> <p>Sec. 007 MWF 10:30AM - 11:20AM CMC - 101 Ambrosini A MUNM 1113 007 Is a GenEd Core Area IV "Under Artistic Forms" course. MUNM 1113 007 has a service charge of \$35.00.</p> <p>Sec. 008 TR 10:30AM - 11:45AM CMC - 101 Le Blanc G MUNM 1113 008 Is a GenEd Core Area IV "Under Artistic Forms" course. MUNM 1113 008 has a service charge of \$35.00.</p> <p>Sec. 009 MWF 11:30AM - 12:20PM CMC - 15 MUNM 1113 009 Is a GenEd Core Area IV "Under Artistic Forms" course. MUNM 1113 009 has a service charge of \$35.00.</p> <p>Sec. 010 MWF 11:30AM - 12:20PM CMC - 242 MUNM 1113 010 Is a GenEd Core Area IV "Under Artistic Forms" course. MUNM 1113 010 has a service charge of \$35.00.</p> <p>Sec. 011 MWF 12:30PM - 01:20PM CMC - 242 MUNM 1113 011 Is a GenEd Core Area IV "Under Artistic Forms" course. MUNM 1113 011 has a service charge of \$35.00.</p> <p>Sec. 012 MWF 01:30PM - 02:20PM CMC - 242 MUNM 1113 012 Is a GenEd Core Area IV "Under Artistic Forms" course. MUNM 1113 012 has a service charge of \$35.00.</p> <p>Sec. 900 MW 04:30PM - 05:45PM CMC - 15 MUNM 1113 900 Is a GenEd Core Area IV "Under Artistic Forms" course. MUNM 1113 900 has a service charge of \$35.00.</p> <p>Sec. 901 TR 06:30PM - 07:45PM CMC - 15 MUNM 1113 901 Is a GenEd Core Area IV "Under Artistic Forms" course. MUNM 1113 901 has a service charge of \$35.00.</p> <p>Sec. 902 TR 04:30PM - 05:45PM CMC - 15 MUNM 1113 902 Is a GenEd Core Area IV "Under Artistic Forms" course. MUNM 1113 902 has a service charge of \$35.00.</p> <p>Sec. 903 MW 06:00PM - 07:15PM CMC - 109 MUNM 1113 903 Is a GenEd Core Area IV "Under Artistic Forms" course. MUNM 1113 903 has a service charge of \$35.00.</p> <p><b>MUNM 1743 EXPERIENCING MUSIC</b> 3 hrs. Sec. 001 MWF 08:30AM - 09:20AM CMC - 32</p> <p>Sec. 002 MWF 09:30AM - 10:20AM CMC - 32 MUNM 1743 002 Is a GenEd Core Area IV "Under Artistic Forms" course.</p> <p>Sec. 003 MWF 10:30AM - 11:20AM CMC - 32 MUNM 1743 003 Is a GenEd Core Area IV "Under Artistic Forms" course.</p> <p>Sec. 004 MWF 11:30AM - 12:20PM CMC - 32 MUNM 1743 004 Is a GenEd Core Area IV "Under Artistic Forms" course.</p> <p>Sec. 005 MWF 12:30PM - 01:20PM CMC - 32 MUNM 1743 005 Is a GenEd Core Area IV "Under Artistic Forms" course.</p> <p><b>MUNM 2313 HISTORY OF JAZZ</b> 3 hrs. Sec. 001 TR 10:30AM - 11:45AM CMC - 15 Wilkinson J MUNM 2313 001 Is a GenEd Core Area IV "Under Artistic Forms" course.</p> <p><b>MUNM 3022 INTER DRUMSET</b> 2 hrs. Sec. 900 Cd 1 MW 05:30PM - 06:20PM CMC - 107L MUNM 3022 900 has a service charge of \$35.00.</p> <p><b>MUNM 3100 BASS</b> 1-2 hrs. Sec. *** Cd 1</p> <p><b>MUNM 3100 BASSOON</b> 1-2 hrs. Sec. *** Cd 1</p> <p><b>MUNM 3100 CELLO</b> 1-2 hrs. Sec. *** Cd 1</p> <p><b>MUNM 3100 CLARINET</b> 1-2 hrs. Sec. *** Cd 1</p> <p><b>MUNM 3100 EUPHONIUM</b> 1-2 hrs. Sec. *** Cd 1</p>	<p><b>MUNM 3100 FLUTE</b> 1-2 hrs. Sec. *** Cd 1</p> <p><b>MUNM 3100 FRENCH HORN</b> 1-2 hrs. Sec. *** Cd 1</p> <p><b>MUNM 3100 GUITAR</b> 1-2 hrs. Sec. *** Cd 1</p> <p><b>MUNM 3100 HARP</b> 1-2 hrs. Sec. *** Cd 1</p> <p><b>MUNM 3100 OBOE</b> 1-2 hrs. Sec. *** Cd 1</p> <p><b>MUNM 3100 ORGAN</b> 1-2 hrs. Sec. *** Cd 1</p> <p><b>MUNM 3100 HARPSICHORD</b> 1-2 hrs. Sec. *** Cd 1</p> <p><b>MUNM 3100 PERCUSSION</b> 1-2 hrs. Sec. *** Cd 1</p> <p><b>MUNM 3100 PIANO</b> 1-2 hrs. Sec. *** Cd 1</p> <p><b>MUNM 3100 SAXOPHONE</b> 1-2 hrs. Sec. *** Cd 1</p> <p><b>MUNM 3100 TROMBONE</b> 1-2 hrs. Sec. *** Cd 1</p> <p><b>MUNM 3100 TRUMPET</b> 1-2 hrs. Sec. *** Cd 1</p> <p><b>MUNM 3100 TUBA</b> 1-2 hrs. Sec. *** Cd 1</p> <p><b>MUNM 3100 VIOLA</b> 1-2 hrs. Sec. *** Cd 1</p> <p><b>MUNM 3100 VIOLIN</b> 1-2 hrs. Sec. *** Cd 1</p> <p><b>MUNM 3100 VOICE</b> 1-2 hrs. Sec. *** Cd 1</p> <p><b>MUNM 3113 INTRO-WORLD MUSIC</b> 3 hrs. Sec. 001 Cd 1 TR 01:30PM - 02:45PM CMC - 109 Sherinian Z MUNM 3113 001 Is a GenEd Core Area IV "Non-Western Culture" course. MUNM 3113 001 has a service charge of \$35.00.</p> <p>Sec. 002 Cd 1 MW 03:00PM - 04:15PM CMC - 109 MUNM 3113 002 Is a GenEd Core Area IV "Non-Western Culture" course. MUNM 3113 002 has a service charge of \$35.00.</p> <p>Sec. 003 Cd 1 TR 03:00PM - 04:15PM CMC - 242 MUNM 3113 003 Is a GenEd Core Area IV "Non-Western Culture" course. MUNM 3113 003 has a service charge of \$35.00.</p> <p>Sec. 900 Cd 1 MW 04:30PM - 05:45PM CMC - 242 MUNM 3113 900 Is a GenEd Core Area IV "Non-Western Culture" course. MUNM 3113 900 has a service charge of \$35.00.</p> <p>Sec. 901 Cd 1 TR 04:30PM - 05:45PM CMC - 242 MUNM 3113 901 Is a GenEd Core Area IV "Non-Western Culture" course. MUNM 3113 901 has a service charge of \$35.00.</p> <p>Sec. 902 Cd 1 MW 06:00PM - 07:15PM CMC - 242 MUNM 3113 902 Is a GenEd Core Area IV "Non-Western Culture" course. MUNM 3113 902 has a service charge of \$35.00.</p> <p>Sec. 903 Cd 1 TR 06:00PM - 07:15PM CMC - 242 MUNM 3113 903 Is a GenEd Core Area IV "Non-Western Culture" course. MUNM 3113 903 has a service charge of \$35.00.</p> <p>Sec. 904 Cd 1 MW 04:30PM - 05:45PM CMC - 109 MUNM 3113 904 Is a GenEd Core Area IV "Non-Western Culture" course. MUNM 3113 904 has a service charge of \$35.00.</p> <p>Sec. 905 Cd 1 TR 04:30PM - 05:45PM CMC - 109 Sherinian Z MUNM 3113 905 Is a GenEd Core Area IV "Non-Western Culture" course. MUNM 3113 905 has a service charge of \$35.00.</p> <p>Sec. 906 Cd 1 TR 06:00PM - 07:15PM CMC - 109 MUNM 3113 906 Is a GenEd Core Area IV "Non-Western Culture" course. MUNM 3113 906 has a service charge of \$35.00.</p> <p>Sec. 907 Cd 1 TR 07:30PM - 08:45PM CMC - 242 MUNM 3113 907 Is a GenEd Core Area IV "Non-Western Culture" course. MUNM 3113 907 has a service charge of \$35.00.</p> <p>Sec. 908 Cd 1 MW 07:30PM - 08:45PM CMC - 242 MUNM 3113 908 Is a GenEd Core Area IV "Non-Western Culture" course. MUNM 3113 908 has a service charge of \$35.00.</p> <p>Sec. 909 Cd 1 TR 04:30PM - 05:45PM CMC - 14 MUNM 3113 909 Is a GenEd Core Area IV "Non-Western Culture" course. MUNM 3113 909 has a service charge of \$35.00.</p> <p><b>MUNM 3213 NATIVE AMER MUSIC</b> 3 hrs. Sec. 001 TR 09:00AM - 10:15AM CMC - 109 Conlon P MUNM 3213 001 Is a GenEd Core Area IV "Non-Western Culture" course. MUNM 3213 001 has a service charge of \$35.00.</p> <p>Sec. 002 TR 10:30AM - 11:45AM CMC - 109 Conlon P MUNM 3213 002 Is a GenEd Core Area IV "Non-Western Culture" course. MUNM 3213 002 has a service charge of \$35.00.</p> <p><b>MUNM 4210 DEV-POP MUS 1959-79</b> 3 hrs. Sec. 001 Cd 1,6 MWF 02:30PM - 03:20PM CMC - 242 Rath C MUNM 4210 001 Requires permission of Honors Office for enrollment.</p>	<p><b>MUNM 5100 BASSOON</b> 1-2 hrs. Sec. *** Cd 1</p> <p><b>MUNM 5100 CELLO</b> 1-2 hrs. Sec. *** Cd 1</p> <p><b>MUNM 5100 CLARINET</b> 1-2 hrs. Sec. *** Cd 1</p> <p><b>MUNM 5100 EUPHONIUM</b> 1-2 hrs. Sec. *** Cd 1</p> <p><b>MUNM 5100 FLUTE</b> 1-2 hrs. Sec. *** Cd 1</p> <p><b>MUNM 5100 FRENCH HORN</b> 1-2 hrs. Sec. *** Cd 1</p> <p><b>MUNM 5100 GUITAR</b> 1-2 hrs. Sec. *** Cd 1</p> <p><b>MUNM 5100 HARP</b> 1-2 hrs. Sec. *** Cd 1</p> <p><b>MUNM 5100 OBOE</b> 1-2 hrs. Sec. *** Cd 1</p> <p><b>MUNM 5100 ORGAN</b> 1-2 hrs. Sec. *** Cd 1</p> <p><b>MUNM 5100 HARPSICHORD</b> 1-2 hrs. Sec. *** Cd 1</p> <p><b>MUNM 5100 PERCUSSION</b> 1-2 hrs. Sec. *** Cd 1</p> <p><b>MUNM 5100 PIANO</b> 1-2 hrs. Sec. *** Cd 1</p> <p><b>MUNM 5100 SAXOPHONE</b> 1-2 hrs. Sec. *** Cd 1</p> <p><b>MUNM 5100 TROMBONE</b> 1-2 hrs. Sec. *** Cd 1</p> <p><b>MUNM 5100 COMPOSITION</b> 1-2 hrs. Sec. *** Cd 1</p> <p><b>MUNM 5100 TRUMPET</b> 1-2 hrs. Sec. *** Cd 1</p> <p><b>MUNM 5100 TUBA</b> 1-2 hrs. Sec. *** Cd 1</p> <p><b>MUNM 5100 VIOLA</b> 1-2 hrs. Sec. *** Cd 1</p> <p><b>MUNM 5100 VIOLIN</b> 1-2 hrs. Sec. *** Cd 1</p> <p><b>MUNM 5100 VOICE</b> 1-2 hrs. Sec. *** Cd 1</p> <p><b>MUNM 5100 GRAD-NONMUS MAJORS</b> 1-2 hrs. Sec. *** Cd 1</p>
---	---	--

## MUSIC RECITALS

Office: 138 Catlett Music Ctr  
Phone: 325-2081

**JRRE 3021 JUNIOR RECITAL** 1 hr.  
Sec. 001 Cd 1,3,7 CMC - 138 Rath C  
JRRE 3021 001 has a service charge of \$60.00.

**UGRE 4011 UNDERGRAD RECITAL** 1 hr.  
Sec. 001 Cd 1,3,7 CMC - 138 Rath C  
UGRE 4011 001 has a service charge of \$60.00.

**UGRE 4013 SR REC/RES PROJECT** 3 hrs.  
Sec. 001 Cd 1,3 CMC - 138 Rath C  
UGRE 4013 001 Is a GenEd Core Area V "Senior Capstone" course.  
UGRE 4013 001 has a service charge of \$60.00.

**SRRE 4021 SENIOR RECITAL** 1 hr.  
Sec. 001 Cd 1,3,7 CMC - 138 Rath C  
SRRE 4021 001 has a service charge of \$60.00.

**SRRE 4023 SR REC/RES PROJECT** 3 hrs.  
Sec. 001 Cd 1,3 CMC - 138 Rath C  
SRRE 4023 001 Is a GenEd Core Area V "Senior Capstone" course.  
SRRE 4023 001 has a service charge of \$60.00.

# Fall Semester 2004

## MUSIC RECITALS (GRRE)

## MUSIC TECHNIQUE (MUTE)

CODES (Cd.): 1-Prerequisite Required. Consult Catalog for Prerequisites; 2-Permission of Instructor Required; 3-Permission of Department Required;  
4-Cross-Listed Course; 5-Irregularly Scheduled or Departmental Exams; 6-Honors Course; 7-S/U Graded Course

<b>GRRE 5042 GRADUATE RECITAL-MM</b>	<b>2 hrs.</b>
Sec. 001 Cd 1,3,7 CMC - 138 Wagner I	
GRRE 5042 001 has a service charge of \$60.00.	
<b>GMER 5052 GRAD MUJED RECIT MME</b>	<b>2 hrs.</b>
Sec. 001 Cd 1,3,7 CMC - 138 Wagner I	
GMER 5052 001 has a service charge of \$60.00.	
<b>RPHD 6022 GRAD RECITAL-PH D</b>	<b>2 hrs.</b>
Sec. 001 Cd 1,3,7 CMC - 138 Wagner I	
RPHD 6022 001 has a service charge of \$60.00.	
<b>GCRE 5051 GRAD COMP RECITAL</b>	<b>1 hr.</b>
Sec. 001 Cd 1,3,7 CMC - 138 Wagner I	
GCRE 5051 001 has a service charge of \$60.00.	
<b>GDMA 6042 GRAD RECITAL DMA</b>	<b>2 hrs.</b>
Sec. 001 Cd 1,3,7 CMC - 138 Wagner I	
GDMA 6042 001 has a service charge of \$60.00.	
<b>LDMA 6052 DMA LECTURE/RECITAL</b>	<b>2 hrs.</b>
Sec. 001 Cd 1,3,7 CMC - 138 Wagner I	
LDMA 6052 001 has a service charge of \$60.00.	

## MUSIC TECHNIQUE (MUTE)

Office: 138 Cattlett Music Ctr  
Phone: 325-2081

<b>MUTE 1010 RECITAL ATTENDANCE</b>	<b>0 hrs.</b>
Sec. 001 Cd 7 CMC - 138 Rath C	
Organizational meeting will take place on August 24, 2003 at 1:30 p.m. in CMC 104. Attendance is mandatory.	
MUTE 1010 001 Has additional meeting time. Consult department.	
<b>MUTE 1120 JAZZ ENSEMBLE</b>	<b>0-1 hrs.</b>
Sec. 001 Cd 1,3 MWF 12:30PM - 01:20PM CMC - 116 Wilkinson J	
MUTE 1120 001 REQUIRES SPECIAL TESTING: CONSULT DEPARTMENT.	
MUTE 1120 001 Requires special audition. Consult department.	
MUTE 1120 001 has a service charge of \$40.00.	
Sec. 002 Cd 1,3 TR 02:30PM - 04:00PM CMC - 116 Wilkinson J	
MUTE 1120 002 REQUIRES SPECIAL TESTING: CONSULT DEPARTMENT.	
MUTE 1120 002 Requires special audition. Consult department.	
MUTE 1120 002 has a service charge of \$40.00.	
<b>MUTE 1130 WIND SYMPHONY</b>	<b>0-1 hrs.</b>
Sec. 001 MWF 02:30PM - 04:00PM CMC - 116 Wakefield W	
MUTE 1130 001 REQUIRES SPECIAL TESTING: CONSULT DEPARTMENT.	
MUTE 1130 001 Requires special audition. Consult department.	
MUTE 1130 001 has a service charge of \$40.00.	
<b>MUTE 1130 UNIV SYMPHONY BAND</b>	<b>0-1 hrs.</b>
Sec. 002 MWF 02:30PM - 03:45PM CMC - 124 Boone M	
MUTE 1130 002 REQUIRES SPECIAL TESTING: CONSULT DEPARTMENT.	
MUTE 1130 002 Requires special audition. Consult department.	
MUTE 1130 002 has a service charge of \$40.00.	
<b>MUTE 1130 UNIV MARCHING BAND</b>	<b>0-1 hrs.</b>
Sec. 900 MWRF 04:30PM - 06:00PM CMC - 116 Britt B	
MUTE 1130 900 REQUIRES SPECIAL TESTING: CONSULT DEPARTMENT.	
MUTE 1130 900 Requires special audition. Consult department.	
MUTE 1130 900 has a service charge of \$40.00.	
<b>MUTE 1140 UNIV ORCHESTRA</b>	<b>0-1 hrs.</b>
Sec. 001 MWF 12:30PM - 02:20PM CMC - 124	
MUTE 1140 001 REQUIRES SPECIAL TESTING: CONSULT DEPARTMENT.	
MUTE 1140 001 Requires special audition. Consult department.	
MUTE 1140 001 has a service charge of \$40.00.	
<b>MUTE 1160 UNIVERSITY CHORALE</b>	<b>0-1 hrs.</b>
Sec. 001 Cd 1 TR 12:30PM - 02:20PM CMC - 128 Shrock D	
MUTE 1160 001 REQUIRES SPECIAL TESTING: CONSULT DEPARTMENT.	
MUTE 1160 001 Requires special audition. Consult department.	
MUTE 1160 001 has a service charge of \$40.00.	
<b>MUTE 1170 UNIVERSITY CHOIR</b>	<b>0-1 hrs.</b>
Sec. 001 MWF 12:30PM - 02:00PM CMC - 128 Curtis S	
MUTE 1170 001 REQUIRES SPECIAL TESTING: CONSULT DEPARTMENT.	
MUTE 1170 001 Requires special audition. Consult department.	
MUTE 1170 001 has a service charge of \$40.00.	

<b>MUTE 1180 UNIVERSITY CHORUS</b>	<b>0-1 hrs.</b>
Sec. 001 MWF 12:30PM - 01:20PM CMC - 104 Kelly R	
MUTE 1180 001 REQUIRES SPECIAL TESTING: CONSULT DEPARTMENT.	
MUTE 1180 001 Requires special audition. Consult department.	
MUTE 1180 001 has a service charge of \$40.00.	
<b>MUTE 1190 OPERA</b>	<b>0-2 hrs.</b>
Sec. 900 Cd 1 MTRF 05:00PM - 07:00PM CMC - 124 Ferrara W	
MUTE 1190 900 REQUIRES SPECIAL TESTING: CONSULT DEPARTMENT.	
MUTE 1190 900 Requires special audition. Consult department.	
MUTE 1190 900 has a service charge of \$40.00.	
<b>MUTE 1211 BRASS INSTR CLASS</b>	<b>1 hr.</b>
Sec. 001 Cd 1 MW 10:30AM - 11:20AM CMC - 116 Matlick E	
MUTE 1211 001 has a service charge of \$40.00.	
<b>MUTE 1221 PERCUSS INSTR CLASS</b>	<b>1 hr.</b>
Sec. 001 Cd 1 TR 10:30AM - 11:20AM CMC - 107A Drege L	
MUTE 1221 001 has a service charge of \$40.00.	
<b>MUTE 1231 WDWIND INSTR CLASS</b>	<b>1 hr.</b>
Sec. 001 Cd 1 TR 10:30AM - 11:20AM CMC - 128 Hall G	
MUTE 1231 001 has a service charge of \$40.00.	
<b>MUTE 1251 STRING INSTR CLASS</b>	<b>1 hr.</b>
Sec. 001 Cd 1 TR 10:30AM - 11:20AM CMC - 124 Sievers B	
MUTE 1251 001 has a service charge of \$40.00.	
<b>MUTE 1261 GROUP VOICE</b>	<b>1 hr.</b>
Sec. 001 TR 02:30PM - 03:20PM CMC - 15	
<b>MUTE 1311 GROUP PIANO I</b>	<b>1 hr.</b>
Sec. 001 Cd 1,3 MW 09:30AM - 10:20AM CMC - 8	
MUTE 1311 001 has a service charge of \$20.00.	
Sec. 002 Cd 1,3 MW 10:30AM - 11:20AM CMC - 8 Fast B	
MUTE 1311 002 has a service charge of \$20.00.	
Sec. 003 Cd 1,3 MW 11:30AM - 12:20PM CMC - 9	
MUTE 1311 003 has a service charge of \$20.00.	
Sec. 004 Cd 1,3 MW 09:30AM - 10:20AM CMC - 9	
MUTE 1311 004 has a service charge of \$20.00.	
Sec. 005 Cd 1,3 TR 12:30PM - 01:20PM CMC - 8	
MUTE 1311 005 has a service charge of \$20.00.	
Sec. 006 Cd 1,3 TR 11:30AM - 12:20PM CMC - 8	
MUTE 1311 006 has a service charge of \$20.00.	
<b>MUTE 1321 GROUP PIANO II</b>	<b>1 hr.</b>
Sec. 001 Cd 1 MW 10:30AM - 11:20AM CMC - 9	
MUTE 1321 001 has a service charge of \$20.00.	
<b>MUTE 2020 COMPOSITION FORUM</b>	<b>0 hrs.</b>
Sec. 001 Cd 1,7 R 02:30PM - 03:20PM CMC - 14 Fuchs K	
<b>MUTE 2271 CHAMBER MUS-WDWIND</b>	<b>1 hr.</b>
Sec. 001 Cd 1 R 02:30PM - 04:00PM CMC - 124 Faulconer S	
MUTE 2271 001 REQUIRES SPECIAL TESTING: CONSULT DEPARTMENT.	
<b>MUTE 2271 CHAMBER MUS-STRINGS</b>	<b>1 hr.</b>
Sec. 002 Cd 1 T 02:30PM - 04:00PM CMC - 124 Rovit P	
MUTE 2271 002 REQUIRES SPECIAL TESTING: CONSULT DEPARTMENT.	
<b>MUTE 2271 CHAMBER MUS-BRASS</b>	<b>1 hr.</b>
Sec. 003 Cd 1 T 02:30PM - 04:00PM CMC - 215 Matlick E	
MUTE 2271 003 REQUIRES SPECIAL TESTING: CONSULT DEPARTMENT.	
<b>MUTE 2271 CHAMBER MUS-CHOIR</b>	<b>1 hr.</b>
Sec. 004 Cd 1 TR 02:30PM - 04:00PM CMC - 128 Curtis S	
MUTE 2271 004 REQUIRES SPECIAL TESTING: CONSULT DEPARTMENT.	
<b>MUTE 2271 CHAMBER MUS-JAZZ</b>	<b>1 hr.</b>
Sec. 005 Cd 1 CMC - 212 Wilkinson J	
MUTE 2271 005 REQUIRES SPECIAL TESTING: CONSULT DEPARTMENT.	
MUTE 2271 005 Contact department for additional information on time and location.	
<b>MUTE 2271 NEW CNTRY ENSEMBLE</b>	<b>1 hr.</b>
Sec. 900 Cd 1,3 R 06:00PM - 07:30PM CMC - 128 Jennings C	
<b>MUTE 2271 CHAMBER MUS-FLUTE</b>	<b>1 hr.</b>
Sec. 901 Cd 1 T 04:15PM - 05:45PM CMC - 207 Watts V	
MUTE 2271 901 REQUIRES SPECIAL TESTING: CONSULT DEPARTMENT.	
<b>MUTE 2271 IMPROV ENSEMBLE</b>	<b>1 hr.</b>
Sec. 902 Cd 1 T 06:00PM - 07:30PM CMC - 128 Lee M	
<b>MUTE 2280 GUITAR ENSEMBLE</b>	<b>1 hr.</b>
Sec. 001 CMC - 138 Hammitt L	
MUTE 2280 001 REQUIRES SPECIAL TESTING: CONSULT DEPARTMENT.	
MUTE 2280 001 Contact department for additional information on time and location.	

<b>MUTE 2280 STUDIO ENS-PCUS</b>	<b>0-1 hrs.</b>
Sec. 002 TR 04:30PM - 04:00PM CMC - 107 Drege L	
MUTE 2280 002 REQUIRES SPECIAL TESTING: CONSULT DEPARTMENT.	
MUTE 2280 002 Contact department for additional information on time and location.	
<b>MUTE 2280 STUDIO ENS-VIOLIN I</b>	<b>0-1 hrs.</b>
Sec. 003 T 01:30PM - 02:20PM CMC - 244 Moye F	
<b>MUTE 2280 SOONER BASSOONERS</b>	<b>0-1 hrs.</b>
Sec. 004 T 01:30PM - 02:20PM CMC - 208 Rath C	
<b>MUTE 2280 ENSEMBL-DOUBLE REED</b>	<b>0-1 hrs.</b>
Sec. 005 R 01:30PM - 02:20PM CMC - 208 Rath C	
<b>MUTE 2280 STUDIO EN-VIOLIN II</b>	<b>0-1 hrs.</b>
Sec. 006 T 01:30PM - 02:20PM CMC - 124 Rovit P	
<b>MUTE 2280 HARP ENSEMBLE</b>	<b>1 hr.</b>
Sec. 007 CMC - 138 Le Blanc G	
MUTE 2280 007 Contact department for additional information on time and location.	
<b>MUTE 2280 STUDIO ENSEMBL-HORN</b>	<b>0-1 hrs.</b>
Sec. 900 T 04:15PM - 05:45PM CMC - 128 Matlick E	
<b>MUTE 2280 STUDIO ENS-TROMBONE</b>	<b>0-1 hrs.</b>
Sec. 901 T 04:15PM - 05:45PM FJC - 116 Wagner I	
<b>MUTE 2280 STUDIO ENS-TRUMPET</b>	<b>0-1 hrs.</b>
Sec. 902 T 04:15PM - 05:45PM CMC - 216 Sievers K	
<b>MUTE 2311 GROUP PIANO III</b>	<b>1 hr.</b>
Sec. 001 Cd 1 MW 11:30AM - 12:20PM CMC - 8	
MUTE 2311 001 has a service charge of \$20.00.	
Sec. 002 Cd 1 TR 10:30AM - 11:20AM CMC - 9	
MUTE 2311 002 has a service charge of \$20.00.	
Sec. 003 Cd 1 TR 08:30AM - 09:20AM CMC - 9	
MUTE 2311 003 has a service charge of \$20.00.	
Sec. 004 Cd 1 TR 12:30PM - 01:20PM CMC - 9	
MUTE 2311 004 has a service charge of \$20.00.	
<b>MUTE 2321 GROUP PIANO IV</b>	<b>1 hr.</b>
Sec. 001 Cd 1 TR 10:30AM - 11:20AM CMC - 8	
MUTE 2321 001 has a service charge of \$20.00.	
<b>MUTE 2970 BASSOON REEDMAKING</b>	<b>1-2 hrs.</b>
Sec. 001 Rath C	
MUTE 2970 001 Contact department for additional information on time and location.	
<b>MUTE 3110 STUDIO ACCOMPANYING</b>	<b>0-1 hrs.</b>
Sec. 001 Cd 1 CH - 304 Lubin H	
MUTE 3110 001 Contact department for additional information on time and location.	
<b>MUTE 3120 JAZZ ENSEMBLE</b>	<b>0-1 hrs.</b>
Sec. 001 Cd 1,3 MWF 12:30PM - 01:20PM CMC - 116 Wilkinson J	
MUTE 3120 001 REQUIRES SPECIAL TESTING: CONSULT DEPARTMENT.	
MUTE 3120 001 has a service charge of \$40.00.	
Sec. 002 Cd 1 TR 02:30PM - 04:00PM CMC - 116 Wilkinson J	
MUTE 3120 002 has a service charge of \$40.00.	
<b>MUTE 3130 WIND SYMPHONY</b>	<b>0-1 hrs.</b>
Sec. 001 MWF 02:30PM - 04:00PM CMC - 116 Wakefield W	
MUTE 3130 001 REQUIRES SPECIAL TESTING: CONSULT DEPARTMENT.	
MUTE 3130 001 has a service charge of \$40.00.	
<b>MUTE 3130 UNIV SYMPHONY BAND</b>	<b>0-1 hrs.</b>
Sec. 002 MWF 02:30PM - 03:45PM CMC - 124 Boone M	
MUTE 3130 002 REQUIRES SPECIAL TESTING: CONSULT DEPARTMENT.	
MUTE 3130 002 has a service charge of \$40.00.	
<b>MUTE 3130 UNIV BAND-MARCHING</b>	<b>0-1 hrs.</b>
Sec. 900 MWRF 04:30PM - 06:00PM CMC - 116 Britt B	
MUTE 3130 900 REQUIRES SPECIAL TESTING: CONSULT DEPARTMENT.	
MUTE 3130 900 has a service charge of \$40.00.	
<b>MUTE 3140 UNIV ORCHESTRA</b>	<b>0-1 hrs.</b>
Sec. 001 MWF 12:30PM - 02:20PM CMC - 124	
MUTE 3140 001 REQUIRES SPECIAL TESTING: CONSULT DEPARTMENT.	
MUTE 3140 001 has a service charge of \$40.00.	
<b>MUTE 3160 UNIVERSITY CHORALE</b>	<b>0-1 hrs.</b>
Sec. 001 Cd 1 TR 12:30PM - 02:20PM CMC - 128 Shrock D	
MUTE 3160 001 REQUIRES SPECIAL TESTING: CONSULT DEPARTMENT.	
MUTE 3160 001 Requires special audition. Consult department.	
MUTE 3160 001 has a service charge of \$40.00.	

# Fall Semester 2004

## MUSIC TECHNIQUE (MUTE)

## MUSIC TECHNIQUE (MUTE)

CODES (Cd.): 1-Prerequisite Required. Consult Catalog for Prerequisites; 2-Permission of Instructor Required; 3-Permission of Department Required;  
4-Cross-Listed Course; 5-Irregularly Scheduled or Departmental Exams; 6-Honors Course; 7-S/U Graded Course

<b>MUTE 3170 UNIVERSITY CHOIR</b>	<b>0-1 hrs.</b>
Sec. 001 Cd 1 MWF 12:30PM - 02:00PM CMC - 128 Curtis S MUTE 3170 001 REQUIRES SPECIAL TESTING: CONSULT DEPARTMENT. MUTE 3170 001 has a service charge of \$40.00.	
<b>MUTE 3180 UNIVERSITY CHORUS</b>	<b>0-1 hrs.</b>
Sec. 001 Cd 1 MWF 12:30PM - 01:20PM CMC - 104 Kelly R MUTE 3180 001 REQUIRES SPECIAL TESTING: CONSULT DEPARTMENT. MUTE 3180 001 has a service charge of \$40.00.	
<b>MUTE 3190 OPERA</b>	<b>0-2 hrs.</b>
Sec. 900 Cd 1 MTRF 05:00PM - 07:00PM CMC - 124 Ferrara W MUTE 3190 900 REQUIRES SPECIAL TESTING: CONSULT DEPARTMENT. MUTE 3190 900 Requires special audition. Consult department. MUTE 3190 900 has a service charge of \$40.00.	
<b>MUTE 3242 INSTRU CONDUCT I</b>	<b>2 hrs.</b>
Sec. 001 Cd 1 MWF 11:30AM - 12:20PM CMC - 116 Raiber M Wakefield W	
Sec. 002 Cd 1 MWF 10:30AM - 11:20AM CMC - 124	
<b>MUTE 3262 CHORAL CONDUCTING I</b>	<b>2 hrs.</b>
Sec. 001 Cd 1 MWF 08:30AM - 09:20AM CMC - 128 Curtis S Corequisite: MUED 3010 002	
<b>MUTE 3282 SINGER'S DICTION I</b>	<b>2 hrs.</b>
Sec. 001 Cd 1 MWF 02:30PM - 03:20PM CMC - 128 Champagne S	
<b>MUTE 4020 COMPOSITION FORUM</b>	<b>0 hrs.</b>
Sec. 001 Cd 1,7 R 02:30PM - 03:20PM CMC - 14 Fuchs K	
<b>MUTE 4252 CHURCH MUSIC</b>	<b>2 hrs.</b>
Sec. 001 Cd 1 CMC - 247 Kelly C MUTE 4252 001 Contact department for additional information on time and location.	
<b>MUTE 4262 CHURCH MUSIC</b>	<b>2 hrs.</b>
Sec. 001 Cd 1 CMC - 247 Kelly C MUTE 4262 001 Contact department for additional information on time and location.	
<b>MUTE 4271 CHAMBER MUS-WDWIND</b>	<b>1 hr.</b>
Sec. 001 Cd 1 R 02:30PM - 04:00PM CMC - 124 Faulconer S MUTE 4271 001 REQUIRES SPECIAL TESTING: CONSULT DEPARTMENT.	
<b>MUTE 4271 CHAMBER MUS-STRINGS</b>	<b>1 hr.</b>
Sec. 002 Cd 1 T 02:30PM - 04:00PM CMC - 124 Rovit P MUTE 4271 002 REQUIRES SPECIAL TESTING: CONSULT DEPARTMENT.	
<b>MUTE 4271 CHAMBER MUS-BRASS</b>	<b>1 hr.</b>
Sec. 003 Cd 1 T 02:30PM - 04:00PM CMC - 215 Matlick E MUTE 4271 003 REQUIRES SPECIAL TESTING: CONSULT DEPARTMENT.	
<b>MUTE 4271 CHAMBER MUS-CHOIR</b>	<b>1 hr.</b>
Sec. 004 Cd 1 TR 02:30PM - 04:00PM CMC - 128 Curtis S MUTE 4271 004 REQUIRES SPECIAL TESTING: CONSULT DEPARTMENT.	
<b>MUTE 4271 CHAMBER MUS-JAZZ</b>	<b>1 hr.</b>
Sec. 005 Cd 1 CMC - 212 Wilkinson J MUTE 4271 005 REQUIRES SPECIAL TESTING: CONSULT DEPARTMENT. MUTE 4271 005 Contact department for additional information on time and location.	
<b>MUTE 4271 NEW CNTRY ENSEMBLE</b>	<b>1 hr.</b>
Sec. 900 Cd 1,3 R 06:00PM - 07:30PM CMC - 128 Jennings C	
<b>MUTE 4271 CHAMBER MUS-FLUTE</b>	<b>1 hr.</b>
Sec. 901 Cd 1 T 04:15PM - 05:45PM CMC - 207 Watts V MUTE 4271 901 REQUIRES SPECIAL TESTING: CONSULT DEPARTMENT.	
<b>MUTE 4271 IMPROV ENSEMBLE</b>	<b>1 hr.</b>
Sec. 902 Cd 1 T 06:00PM - 07:30PM CMC - 128 Lee M	
<b>MUTE 4272 MOVEMENT-MUSICIANS</b>	<b>2 hrs.</b>
Sec. 001 Cd 1 MF 03:30PM - 04:20PM CMC - 128 Ferrara W	
<b>MUTE 4280 GUITAR ENSEMBLE</b>	<b>1 hr.</b>
Sec. 001 Cd 1 CMC - 138 Hammett L MUTE 4280 001 REQUIRES SPECIAL TESTING: CONSULT DEPARTMENT. MUTE 4280 001 Contact department for additional information on time and location.	
<b>MUTE 4280 STUDIO ENS-PCUS</b>	<b>0-1 hrs.</b>
Sec. 002 Cd 1 TR 02:30PM - 04:00PM CMC - 107 Drege L MUTE 4280 002 REQUIRES SPECIAL TESTING: CONSULT DEPARTMENT. MUTE 4280 002 Contact department for additional information on time and location.	

<b>MUTE 4280 STUDIO ENS-VIOLIN I</b>	<b>0-1 hrs.</b>
Sec. 003 Cd 1 T 01:30PM - 02:20PM CMC - 244 Moyer F	
<b>MUTE 4280 SOONER BASSOONERS</b>	<b>0-1 hrs.</b>
Sec. 004 Cd 1 T 01:30PM - 02:20PM CMC - 208 Rath C	
<b>MUTE 4280 ENSMBL-DOUBLE REED</b>	<b>0-1 hrs.</b>
Sec. 005 Cd 1 R 01:30PM - 02:20PM CMC - 208 Rath C	
<b>MUTE 4280 STUDIO ENS-VIOLIN II</b>	<b>0-1 hrs.</b>
Sec. 006 Cd 1 T 01:30PM - 02:20PM CMC - 124 Rovit P	
<b>MUTE 4280 HARP ENSEMBLE</b>	<b>1 hr.</b>
Sec. 007 Cd 1 CMC - 138 Le Blanc G MUTE 4280 007 Contact department for additional information on time and location.	
<b>MUTE 4280 STUDIO ENSEMBL-HORN</b>	<b>0-1 hrs.</b>
Sec. 900 Cd 1 T 04:15PM - 05:45PM CMC - 128 Matlick E	
<b>MUTE 4280 STUDIO ENS-TROMBONE</b>	<b>0-1 hrs.</b>
Sec. 901 Cd 1 T 04:15PM - 05:45PM FJC - 116 Wagner I	
<b>MUTE 4280 STUDIO ENS-TRUMPET</b>	<b>0-1 hrs.</b>
Sec. 902 Cd 1 T 04:15PM - 05:45PM CMC - 216 Sievers K	
<b>MUTE 4283 ACTING-OPERA</b>	<b>3 hrs.</b>
Sec. 001 Cd 1 W 03:30PM - 06:30PM CMC - 128 Ferrara W	
<b>MUTE 4290 OPERA PRODUCTION</b>	<b>1-3 hrs.</b>
Sec. 900 Cd 1 MTRF 05:00PM - 07:00PM CMC - 124 Ferrara W	
<b>MUTE 4970 VOCAL COACHING</b>	<b>1-3 hrs.</b>
Sec. 001 CH - 304 Lubin H MUTE 4970 001 Contact department for additional information on time and location.	
<b>MUTE 4970 COLLEGIUM MUSICUM</b>	<b>1 hr.</b>
Sec. 002 MWF 01:30PM - 03:20PM CMC - 131 Enrico E	
<b>MUTE 4970 UNDERGRAD SEMINAR</b>	<b>1-3 hrs.</b>
Sec. 003 CMC - 208 Rath C MUTE 4970 003 Contact department for additional information on time and location.	
<b>MUTE 4970 CHMBR MUS W/PIANO</b>	<b>1-3 hrs.</b>
Sec. 004 CH - 304 Lubin H MUTE 4970 004 Contact department for additional information on time and location.	
<b>MUTE 4970 JAZZ IMPROVISATION</b>	<b>2 hrs.</b>
Sec. 005 TR 12:30PM - 01:20PM CMC - 212 Wilkinson J	
<b>MUTE 4970 UNDERGRAD SEMINAR</b>	<b>3 hrs.</b>
Sec. 006 MW 01:30PM - 03:20PM FAC - 302	
Sec. 900 W 04:15PM - 05:15PM CMC - 229	
<b>MUTE 4970 CONTEMP FLUTE TECH</b>	<b>1 hr.</b>
Sec. 901 R 04:30PM - 05:30PM CMC - 128 Jennings C	
<b>MUTE 5120 JAZZ ENSEMBLE</b>	<b>0-1 hrs.</b>
Sec. 001 Cd 1,3 MWF 12:30PM - 01:20PM CMC - 116 Wilkinson J MUTE 5120 001 REQUIRES SPECIAL TESTING: CONSULT DEPARTMENT. MUTE 5120 001 Requires special audition. Consult department. MUTE 5120 001 has a service charge of \$40.00.	
Sec. 002 Cd 1 TR 02:30PM - 04:00PM CMC - 116 Wilkinson J MUTE 5120 002 has a service charge of \$40.00.	
<b>MUTE 5130 UNIVERSITY BAND</b>	<b>0-1 hrs.</b>
Sec. 001 Cd 1 MWF 02:30PM - 04:00PM CMC - 116 Wakefield W MUTE 5130 001 REQUIRES SPECIAL TESTING: CONSULT DEPARTMENT. MUTE 5130 001 Requires special audition. Consult department. MUTE 5130 001 has a service charge of \$40.00.	
Sec. 002 Cd 1 MUTE 5130 002 REQUIRES SPECIAL TESTING: CONSULT DEPARTMENT. MUTE 5130 002 Requires special audition. Consult department. MUTE 5130 002 Contact department for additional information on time and location. MUTE 5130 002 has a service charge of \$40.00.	
Sec. 900 Cd 1 MWRF 04:30PM - 06:00PM CMC - 116 Britt B MUTE 5130 900 REQUIRES SPECIAL TESTING: CONSULT DEPARTMENT. MUTE 5130 900 Requires special audition. Consult department. MUTE 5130 900 has a service charge of \$40.00.	
<b>MUTE 5140 UNIV ORCHESTRA</b>	<b>0-1 hrs.</b>
Sec. 001 Cd 1 MWF 12:30PM - 02:20PM CMC - 124 MUTE 5140 001 REQUIRES SPECIAL TESTING: CONSULT DEPARTMENT. MUTE 5140 001 Requires special audition. Consult department. MUTE 5140 001 has a service charge of \$40.00.	

<b>MUTE 5160 UNIVERSITY CHORALE</b>	<b>0-1 hrs.</b>
Sec. 001 Cd 1 TR 12:30PM - 02:20PM CMC - 128 Shrock D MUTE 5160 001 REQUIRES SPECIAL TESTING: CONSULT DEPARTMENT. MUTE 5160 001 Requires special audition. Consult department. MUTE 5160 001 has a service charge of \$40.00.	
<b>MUTE 5170 UNIVERSITY CHOIR</b>	<b>0-1 hrs.</b>
Sec. 001 Cd 1 MWF 12:30PM - 02:00PM CMC - 128 Curtis S MUTE 5170 001 REQUIRES SPECIAL TESTING: CONSULT DEPARTMENT. MUTE 5170 001 Requires special audition. Consult department. MUTE 5170 001 has a service charge of \$40.00.	
<b>MUTE 5180 UNIVERSITY CHORUS</b>	<b>0-1 hrs.</b>
Sec. 001 Cd 1 MWF 12:30PM - 01:20PM CMC - 104 Kelly R MUTE 5180 001 REQUIRES SPECIAL TESTING: CONSULT DEPARTMENT. MUTE 5180 001 Requires special audition. Consult department. MUTE 5180 001 has a service charge of \$40.00.	
<b>MUTE 5190 OPERA</b>	<b>0-1 hrs.</b>
Sec. 900 Cd 1 MTRF 05:00PM - 07:00PM CMC - 124 Ferrara W MUTE 5190 900 REQUIRES SPECIAL TESTING: CONSULT DEPARTMENT. MUTE 5190 900 Requires special audition. Consult department. MUTE 5190 900 has a service charge of \$40.00.	
<b>MUTE 5271 CHAMBER MUS-WDWINDS</b>	<b>1 hr.</b>
Sec. 001 Cd 1 R 02:30PM - 04:00PM CMC - 124 Rath C MUTE 5271 001 REQUIRES SPECIAL TESTING: CONSULT DEPARTMENT. MUTE 5271 001 Requires special audition. Consult department.	
<b>MUTE 5271 CHAMBER MUS-STRINGS</b>	<b>1 hr.</b>
Sec. 002 Cd 1 T 02:30PM - 04:00PM CMC - 124 Rovit P MUTE 5271 002 REQUIRES SPECIAL TESTING: CONSULT DEPARTMENT. MUTE 5271 002 Requires special audition. Consult department.	
<b>MUTE 5271 CHAMBER MUS-BRASS</b>	<b>1 hr.</b>
Sec. 003 Cd 1 T 02:30PM - 04:00PM CMC - 215 Matlick E MUTE 5271 003 REQUIRES SPECIAL TESTING: CONSULT DEPARTMENT. MUTE 5271 003 Requires special audition. Consult department.	
<b>MUTE 5271 CHAMBER MUS-CHOIR</b>	<b>1 hr.</b>
Sec. 004 Cd 1 TR 02:30PM - 04:00PM CMC - 128 Curtis S MUTE 5271 004 REQUIRES SPECIAL TESTING: CONSULT DEPARTMENT. MUTE 5271 004 Requires special audition. Consult department.	
<b>MUTE 5271 CHAMBER MUS-JAZZ</b>	<b>1 hr.</b>
Sec. 005 Cd 1 CMC - 212 Wilkinson J MUTE 5271 005 REQUIRES SPECIAL TESTING: CONSULT DEPARTMENT. MUTE 5271 005 Requires special audition. Consult department.	
<b>MUTE 5271 NEW CNTRY ENSEMBLE</b>	<b>1 hr.</b>
Sec. 900 Cd 1,3 R 06:00PM - 07:30PM CMC - 128 Jennings C	
<b>MUTE 5271 CHAMBER MUS-FLUTE</b>	<b>1 hr.</b>
Sec. 901 Cd 1 T 04:15PM - 05:45PM CMC - 207 Watts V MUTE 5271 901 REQUIRES SPECIAL TESTING: CONSULT DEPARTMENT. MUTE 5271 901 Requires special audition. Consult department.	
<b>MUTE 5271 NEW CNTRY IMPRV ENS</b>	<b>1 hr.</b>
Sec. 902 Cd 1 T 06:00PM - 07:30PM CMC - 128 Lee M	
<b>MUTE 5272 MOVEMENT-MUSICIANS</b>	<b>2 hrs.</b>
Sec. 001 Cd 1,3 MF 03:30PM - 04:20PM CMC - 128 Ferrara W	
<b>MUTE 5280 GUITAR ENSEMBLE</b>	<b>1 hr.</b>
Sec. 001 Cd 1 CMC - 138 Hammett L MUTE 5280 001 REQUIRES SPECIAL TESTING: CONSULT DEPARTMENT. MUTE 5280 001 Requires special audition. Consult department. MUTE 5280 001 Contact department for additional information on time and location.	
<b>MUTE 5280 STUDIO ENS-PCUS</b>	<b>0-1 hrs.</b>
Sec. 002 Cd 1 TR 02:30PM - 04:00PM CMC - 107 Drege L MUTE 5280 002 REQUIRES SPECIAL TESTING: CONSULT DEPARTMENT. MUTE 5280 002 Requires special audition. Consult department.	

# Fall Semester 2004

## MUSIC TECHNIQUE (MUTE)

## MUSICAL THEATRE (MTHR)

CODES (Cd.): 1-Prerequisite Required. Consult Catalog for Prerequisites; 2-Permission of Instructor Required; 3-Permission of Department Required;  
4-Cross-Listed Course; 5-Irregularly Scheduled or Departmental Exams; 6-Honors Course; 7-S/U Graded Course

<b>MUTE 5280 STUDIO ENS-VIOLIN I</b>				<b>0-1 hrs.</b>
Sec. 003	Cd 1,3	T	01:30PM - 02:20PM	CMC - 244 Moyer F
<b>MUTE 5280 SOONER BASSOONERS</b>				<b>0-1 hrs.</b>
Sec. 004	Cd 1,3	T	01:30PM - 02:20PM	CMC - 208 Rath C
<b>MUTE 5280 ENSMBL-DOUBLE REED</b>				<b>0-1 hrs.</b>
Sec. 005	Cd 1	R	01:30PM - 02:20PM	CMC - 208 Rath C
<b>MUTE 5280 HARP ENSEMBLE</b>				<b>1 hr.</b>
Sec. 007	Cd 1			CMC - 138 Le Blanc G
MUTE 5280 007 Contact department for additional information on time and location.				
<b>MUTE 5280 STUDIO ENS-HORN</b>				<b>0-1 hrs.</b>
Sec. 900	Cd 1	T	04:15PM - 05:45PM	CMC - 128 Matlick E
<b>MUTE 5280 STUDIO ENS-TROMBONE</b>				<b>0-1 hrs.</b>
Sec. 901	Cd 1	T	04:15PM - 05:45PM	FJC - 116 Wagner I
<b>MUTE 5280 STUDIO ENS-TRUMPET</b>				<b>0-1 hrs.</b>
Sec. 902	Cd 1,3	T	04:15PM - 05:45PM	CMC - 216 Slevers K
<b>MUTE 5283 ACTING-OPERA</b>				<b>3 hrs.</b>
Sec. 001	Cd 1,3	W	03:30PM - 06:20PM	CMC - 128 Ferrara W
<b>MUTE 5290 OPERA PRODUCTION</b>				<b>1-3 hrs.</b>
Sec. 900	Cd 1	MTRF	05:00PM - 07:00PM	CMC - 124 Ferrara W
<b>MUTE 5512 CHORAL CONDUCTING</b>				<b>2 hrs.</b>
Sec. 001	Cd 1			CMC - 128 Shrock D
MUTE 5512 001 Contact department for additional information on time and location.				
<b>MUTE 5522 INSTRUMENT CONDUCT</b>				<b>2 hrs.</b>
Sec. 001	Cd 1			CMC - 127D
MUTE 5522 001 Contact department for additional information on time and location.				
Sec. 900	Cd 1	M	07:00PM - 08:50PM	CMC - 116 Wakefield W
<b>MUTE 5532 INSTRU SCORE STUDY</b>				<b>2 hrs.</b>
Sec. 001	Cd 1			
MUTE 5532 001 Contact department for additional information on time and location.				
Sec. 002	Cd 1			CMC - 116 Wakefield W
MUTE 5532 002 Contact department for additional information on time and location.				
<b>MUTE 5970 WIND INSTR CONDUCT</b>				<b>1-3 hrs.</b>
Sec. 001	Cd 1,3			CMC - 116 Wakefield W
MUTE 5970 001 Contact department for additional information on time and location.				
<b>MUTE 5970 VOCAL COACHING</b>				<b>1-3 hrs.</b>
Sec. 002	Cd 1,3			CMC - 304 Lubin H
MUTE 5970 002 Contact department for additional information on time and location.				
<b>MUTE 5970 CHMB MUS W/PIANO</b>				<b>1-3 hrs.</b>
Sec. 003	Cd 1,3			CH - 306 Lubin H
MUTE 5970 003 Contact department for additional information on time and location.				
<b>MUTE 5970 CONTEMP FLUTE TECH</b>				<b>1 hr.</b>
Sec. 900	Cd 1,2	R	04:30PM - 05:30PM	CMC - 128 Jennings C
<b>MUTE 5990 CDU/COACH FLT ENSB</b>				<b>1-3 hrs.</b>
Sec. 001	Cd 1,7			CMC - 206 Watts V
<b>MUTE 5990 CHORAL GENRES/CMPRS</b>				<b>2 hrs.</b>
Sec. 002	Cd 1,7			CMC - 128 Shrock D
<b>MUTE 5990 CUR DEV-COND/METH</b>				<b>3 hrs.</b>
Sec. 003	Cd 1,7			CMC - 116 Wakefield W
<b>MUTE 6152 CHORAL SCORE STUDY</b>				<b>2 hrs.</b>
Sec. 001	Cd 1	TR	02:30PM - 03:45PM	CMC - 131 Shrock D
<b>MUTE 6162 INSTR SCORE STUDIES</b>				<b>2 hrs.</b>
Sec. 001	Cd 1			CMC - 127D
MUTE 6162 001 Contact department for additional information on time and location.				
Sec. 002	Cd 1			CMC - 116I Wakefield W
MUTE 6162 002 Contact department for additional information on time and location.				
<b>MUTE 6210 COLLEGIUM MUSICUM</b>				<b>0-1 hrs.</b>
Sec. 001	Cd 1	MWF	01:30PM - 03:20PM	CMC - 131 Enrico E
<b>MUTE 6252 CHORAL CONDUCTING</b>				<b>2 hrs.</b>
Sec. 001	Cd 1			CMC - 128 Shrock D
MUTE 6252 001 Contact department for additional information on time and location.				

<b>MUTE 6262 INSTRMNT CONDUCTING</b>				<b>2 hrs.</b>
Sec. 001	Cd 1			
MUTE 6262 001 Contact department for additional information on time and location.				
Sec. 002	Cd 1		CMC - 116I Wakefield W	
MUTE 6262 002 Contact department for additional information on time and location.				
Sec. 003	Cd 1		CMC - 127D	

## MUSIC TECHNOLOGY (MUTK)

Office: 138 Catlett Music Ctr  
Phone: 325-2081

<b>MUTK 2263 MIDI I</b>				<b>3 hrs.</b>
Sec. 001	TR	11:30AM - 01:20PM	CMC - 6A	Shepard B
MUTK 2263 001 has a service charge of \$50.00.				

## MUSIC THEORY (MUTH)

Office: 138 Catlett Music Ctr  
Phone: 325-2081

<b>MUTH 1511 MUSIC STRUCTURES I</b>				<b>1 hr.</b>
Sec. 001	Cd 1,3,6	TR	08:30AM - 09:20AM	CMC - 128 Stephenson K
Corequisite: MUTH 1611 001				
MUTH 1511 001 Requires permission of Honors Office for enrollment.				
MUTH 1511 001 has a service charge of \$25.00.				
Sec. 002	Cd 1	TR	08:30AM - 09:20AM	CMC - 128 Stephenson K
Corequisite: MUTH 1611 002				
MUTH 1511 002 has a service charge of \$25.00.				
Sec. 003	Cd 1	TR	08:30AM - 09:20AM	CMC - 128 Stephenson K
Corequisite: MUTH 1611 003				
MUTH 1511 003 has a service charge of \$25.00.				
Sec. 004	Cd 1	TR	08:30AM - 09:20AM	CMC - 128 Stephenson K
Corequisite: MUTH 1611 004				
MUTH 1511 004 has a service charge of \$25.00.				
Sec. 005	Cd 1	TR	08:30AM - 09:20AM	CMC - 128 Stephenson K
Corequisite: MUTH 1611 005				
MUTH 1511 005 has a service charge of \$25.00.				
Sec. 006	Cd 1	TR	08:30AM - 09:20AM	CMC - 128 Stephenson K
Corequisite: MUTH 1611 006				
MUTH 1511 006 has a service charge of \$25.00.				
<b>MUTH 1611 AURAL SKILLS I</b>				<b>1 hr.</b>
Sec. 001	Cd 1,3,6	MWF	08:30AM - 09:20AM	CMC - 6A Stephenson K
Corequisite: MUTH 1511 001				
MUTH 1611 001 Requires permission of Honors Office for enrollment.				
MUTH 1611 001 has a service charge of \$25.00.				
Sec. 002	Cd 1	MWF	08:30AM - 09:20AM	CMC - 6D
Corequisite: MUTH 1511 002				
MUTH 1611 002 has a service charge of \$25.00.				
Sec. 003	Cd 1	MWF	08:30AM - 09:20AM	CMC - 14
Corequisite: MUTH 1511 003				
MUTH 1611 003 has a service charge of \$25.00.				
Sec. 004	Cd 1	MWF	08:30AM - 09:20AM	CMC - 15
Corequisite: MUTH 1511 004				
MUTH 1611 004 has a service charge of \$25.00.				
Sec. 005	Cd 1	MWF	08:30AM - 09:20AM	CMC - 229
Corequisite: MUTH 1511 005				
MUTH 1611 005 has a service charge of \$25.00.				
Sec. 006	Cd 1	MWF	08:30AM - 09:20AM	CMC - 109
Corequisite: MUTH 1511 006				
MUTH 1611 006 has a service charge of \$25.00.				
<b>MUTH 2512 MUS STRUCTURES III</b>				<b>2 hrs.</b>
Sec. 001	Cd 1	TR	09:30AM - 10:20AM	CMC - 128 Sauer A
Corequisite: MUTH 2612 001				
MUTH 2512 001 Is a GenEd Core Area IV "Under Artistic Forms" course.				
MUTH 2512 001 has a service charge of \$25.00.				
Sec. 002	Cd 1	TR	09:30AM - 10:20AM	CMC - 128 Sauer A
Corequisite: MUTH 2612 002				
MUTH 2512 002 Is a GenEd Core Area IV "Under Artistic Forms" course.				
MUTH 2512 002 has a service charge of \$25.00.				
Sec. 003	Cd 1	TR	09:30AM - 10:20AM	CMC - 128 Sauer A
Corequisite: MUTH 2612 003				
MUTH 2512 003 Is a GenEd Core Area IV "Under Artistic Forms" course.				
MUTH 2512 003 has a service charge of \$25.00.				
Sec. 004	Cd 1	TR	09:30AM - 10:20AM	CMC - 128 Sauer A
Corequisite: MUTH 2612 004				
MUTH 2512 004 Is a GenEd Core Area IV "Under Artistic Forms" course.				
MUTH 2512 004 has a service charge of \$25.00.				
<b>MUTH 2612 AURAL SKILLS III</b>				<b>2 hrs.</b>
Sec. 001	Cd 1	MWF	09:30AM - 10:20AM	CMC - 6A Sauer A
Corequisite: MUTH 2512 001				
MUTH 2612 001 has a service charge of \$35.00.				
Sec. 002	Cd 1	MWF	09:30AM - 10:20AM	CMC - 6D Sauer A
Corequisite: MUTH 2512 002				
MUTH 2612 002 has a service charge of \$35.00.				
Sec. 003	Cd 1	MWF	09:30AM - 10:20AM	CMC - 15 Sauer A
Corequisite: MUTH 2512 003				
MUTH 2612 003 has a service charge of \$35.00.				

Sec. 004	Cd 1	MWF	09:30AM - 10:20AM	CMC - 14	Sauer A
Corequisite: MUTH 2512 004					
MUTH 2612 004 has a service charge of \$35.00.					
<b>MUTH 3512 MUSIC STRUCTURES V</b>					<b>2 hrs.</b>
Sec. 001	Cd 1	TR	10:30AM - 11:20AM	CMC - 242	Barrett R
Sec. 002	Cd 1	TR	11:30AM - 12:20PM	CMC - 242	Barrett R
<b>MUTH 3763 COUNTERPOINT</b>					<b>3 hrs.</b>
Sec. 001	Cd 1	MWF	10:30AM - 11:20AM	CMC - 6D	Barrett R
MUTH 3763 001 has a service charge of \$35.00.					
<b>MUTH 4853 ORCHESTRATION</b>					<b>3 hrs.</b>
Sec. 001	Cd 1	MWF	11:30AM - 12:20PM	CMC - 229	Shepard B
<b>MUTH 4970 NON LIN DIG AUD I</b>					<b>3 hrs.</b>
Sec. 001	Cd 1			CMC - 138	Shepard B
MUTH 4970 001 Contact department for additional information on time and location.					
MUTH 4970 001 has a service charge of \$50.00.					
<b>MUTH 4970 SENIOR SEMINAR</b>					<b>1-3 hrs.</b>
Sec. 002	Cd 1			CMC - 208	Rath C
MUTH 4970 002 has a service charge of \$50.00.					
<b>MUTH 5812 PRACTICUM MUTH I</b>					<b>2 hrs.</b>
Sec. 001	Cd 1	TR	09:30AM - 10:20AM	CMC - 6A	Faulconer J
MUTH 5812 001 has a service charge of \$35.00.					
<b>MUTH 5970 SPECIAL TOPICS</b>					<b>3 hrs.</b>
Sec. ***	Cd 1,3				
MUTH 5970 001 has a service charge of \$50.00.					
<b>MUTH 5970 ADVANCED MIDI-VIDEO</b>					<b>2 hrs.</b>
Sec. 002	Cd 1	TR	09:30AM - 10:20AM	HH - 212	Faulconer J
MUTH 5970 002 has a service charge of \$50.00.					
<b>MUTH 5970 MIDI I</b>					<b>3 hrs.</b>
Sec. 003	Cd 1	TR	11:30AM - 01:20PM	CMC - 6A	Shepard B
MUTH 5970 003 has a service charge of \$50.00.					
<b>MUTH 5970 SPECIAL TOPICS</b>					<b>3 hrs.</b>
Sec. ***	Cd 1,3				
MUTH 5970 900 has a service charge of \$50.00.					
<b>MUTH 5980 RES MASTERS THESIS</b>					<b>2-9 hrs.</b>
Sec. ***	Cd 3,7				

## MUSICAL THEATRE (MTHR)

Office: 203 Carpenter Hall  
Phone: 325-0538

<b>MTHR 1112 TAP I</b>					<b>2 hrs.</b>
Sec. 001	Cd 1,2,4	MWF	09:30AM - 10:50AM	CH - 209	Cramer L
MTHR Cross-Listed with: DANC					
MTHR 1112 001 has a service charge of \$50.00.					
<b>MTHR 1442 JAZZ I</b>					<b>2 hrs.</b>
Sec. 001	Cd 1,2,4	TR	03:00PM - 04:50PM	CH - 209	Cramer L
MTHR Cross-Listed with: DANC					
<b>MTHR 1502 STUDIO VOICE I</b>					<b>2 hrs.</b>
Sec. 001	Cd 1			CH - 200A	Cook M
MTHR 1502 001 Contact department for additional information on time and location.					
Sec. 002	Cd 1			CH - 205	
MTHR 1502 002 Contact department for additional information on time and location.					
Sec. 003	Cd 1				
MTHR 1502 003 Contact department for additional information on time and location.					
<b>MTHR 2101 PERFORM PRACTICUM</b>					<b>1 hr.</b>
Sec. 001	Cd 1,2			CH - 203	Kunesh G
MTHR 2101 001 Contact department for additional information on time and location.					
<b>MTHR 2502 STUDIO VOICE II</b>					<b>2 hrs.</b>
Sec. 001	Cd 1			CH - 200A	Cook M
MTHR 2502 001 Contact department for additional information on time and location.					
Sec. 002	Cd 1			CH - 205	
MTHR 2502 002 Contact department for additional information on time and location.					
Sec. 003	Cd 1				
MTHR 2502 003 Contact department for additional information on time and location.					
<b>MTHR 3112 TAP III</b>					<b>2 hrs.</b>
Sec. 001	Cd 1,3,4	TR	10:30AM - 12:20PM	CH - 209	Cramer L
MTHR Cross-Listed with: DANC					
MTHR 3112 001 has a service charge of \$50.00.					

# Fall Semester 2004

## MUSICAL THEATRE (MTHR)

## PETROLEUM ENGINEERING (P E)

CODES (Cd.): 1-Prerequisite Required. Consult Catalog for Prerequisites; 2-Permission of Instructor Required; 3-Permission of Department Required;  
4-Cross-Listed Course; 5-Irregularly Scheduled or Departmental Exams; 6-Honors Course; 7-S/U Graded Course

<b>MTHR 3141 REPERTOIRE</b>	Sec. 001 Cd 1 TR 10:30AM - 11:45AM CH - 103	Christman P	1 hr.
<b>MTHR 3143 HIST-AMER MUS THEAT</b>	Sec. 001 Cd 1 MW 01:30PM - 02:45PM CEC - 31	Kunesh G	3 hrs.
MTHR 3143 001 Is a GenEd Core Area IV "Under Artistic Forms" course. MTHR 3143 001 has a service charge of \$10.00.			
<b>MTHR 3163 MUSICAL SCENES</b>	Sec. 001 Cd 1 TR 01:00PM - 03:20PM CH - 103	Christman P	3 hrs.
<b>MTHR 3442 JAZZ III</b>	Sec. 001 Cd 1.4 MW 03:30PM - 05:20PM CH - 209	Cramer L	2 hrs.
MTHR Cross-Listed with: DANC			
<b>MTHR 3502 STUDIO VOICE III</b>	Sec. 001 Cd 1 CH - 200A	Cook M	3 hrs.
MTHR 3502 001 Contact department for additional information on time and location.			
Sec. 002	Cd 1 CH - 205	Leseny V	
MTHR 3502 002 Contact department for additional information on time and location.			
Sec. 003	Cd 1		
MTHR 3502 003 Contact department for additional information on time and location.			
<b>MTHR 4101 ADVANCED PRACTICUM</b>	Sec. 001 Cd 1 CH - 203	Kunesh G	1 hr.
MTHR 4101 001 Contact department for additional information on time and location.			
Sec. 002	Cd 1 CH - 203	Kunesh G	
MTHR 4101 002 Contact department for additional information on time and location.			
<b>MTHR 4174 COACHING</b>	Sec. 001 Cd 1 MWF 01:00PM - 03:20PM CH - 103	Christman P	4 hrs.
<b>MTHR 4183 CAPSTONE EXPERIENCE</b>	Sec. 010 Cd 1 CH - 203	Kunesh G	3 hrs.
Corequisite: MTHR 4183 011 thr MTHR 4183 015 MTHR 4183 010 Contact department for additional information on time and location.			
<b>MTHR 4183 DISC-MTHR 4183-010</b>	Sec. 011 Cd 1 CH - 203	Kunesh G	0 hrs.
Corequisite: MTHR 4183 010 MTHR 4183 011 Contact department for additional information on time and location.			
Sec. 012	Cd 1 CH - 200A	Cook M	
Corequisite: MTHR 4183 010 MTHR 4183 012 Contact department for additional information on time and location.			
Sec. 013	Cd 1 CH - 205		
Corequisite: MTHR 4183 010 MTHR 4183 013 Contact department for additional information on time and location.			
Sec. 014	Cd 1 CH - 208	Christman P	
Corequisite: MTHR 4183 010 MTHR 4183 014 Contact department for additional information on time and location.			
Sec. 015	Cd 1 CH - 202	Cramer L	
Corequisite: MTHR 4183 010 MTHR 4183 015 Contact department for additional information on time and location.			
<b>MTHR 4190 DEVELOPMENT</b>	Sec. 001 Cd 1.2 CH - 203	Kunesh G	1-4 hrs.
<b>MTHR 4190 PRODUCING</b>	Sec. 002 Cd 1.2 CH - 203	Kunesh G	1-4 hrs.
<b>MTHR 4190 CABARET</b>	Sec. 003 Cd 1.2 CH - 200A	Cook M	1-4 hrs.
<b>MTHR 4190 SINGING FOR STAGE</b>	Sec. 004 Cd 1.2		2 hrs.
MTHR 4190 004 Contact department for additional information on time and location.			
<b>MTHR 4190 PERFORMANCE</b>	Sec. 005 Cd 1.2 CH - 208	Christman P	1-4 hrs.
<b>MTHR 4190 DANCE</b>	Sec. 006 Cd 1.2 CH - 202	Cramer L	1-4 hrs.
<b>MTHR 4502 STUDIO VOICE IV</b>	Sec. 001 Cd 1 CH - 200A	Cook M	2 hrs.
MTHR 4502 001 Contact department for additional information on time and location.			
Sec. 002	Cd 1 CH - 205		
MTHR 4502 002 Contact department for additional information on time and location.			

Sec. 003	Cd 1	MTHR 4502 003 Contact department for additional information on time and location.	
<b>NATIVE AMERICAN STUDIES (NAS)</b>			
Office: 804 Dale Hall Tower Phone: 325-2312			
<b>NAS 1713 CHEYENNE I</b>	Sec. 001 Cd 3.4	Twins J	3 hrs.
NAS Cross-Listed with: ANTH NAS 1713 001 Is a GenEd Core Area I "Foreign Language" course. MEETS AT THE TRIBAL COMPLEX NEAR CONCHO. NAS 1713 001 Contact department for additional information on time and location.			
NAS 1713 001 has a service charge of \$10.00.			
<b>NAS 1723 CHEYENNE II</b>	Sec. 001 Cd 1.3.4	Twins J	3 hrs.
NAS Cross-Listed with: ANTH NAS 1723 001 Is a GenEd Core Area I "Foreign Language" course. MEETS AT THE TRIBAL COMPLEX NEAR CONCHO. NAS 1723 001 Contact department for additional information on time and location.			
NAS 1723 001 has a service charge of \$10.00.			
<b>NAS 2733 CHEYENNE III</b>	Sec. 001 Cd 1,3,4	Twins J	3 hrs.
NAS Cross-Listed with: ANTH MEETS AT THE TRIBAL COMPLEX NEAR CONCHO. NAS 2733 001 Contact department for additional information on time and location.			
NAS 2733 001 has a service charge of \$10.00.			
<b>NAS 3113 NAT AMER PHILOSOPHY</b>	Sec. 001 Cd 1 TR 10:30AM - 11:45AM	PHSC - 416	3 hrs.
NAS 3113 001 Is a GenEd Core Area IV "Non-Western Culture" course.			
<b>NAS 3693 SPECIAL TOPICS</b>	Sec. *** Cd 1		3 hrs.
NAS 3693 001 has a service charge of \$40.00.			
<b>NAS 3863 RESEARCH METHODS</b>	Sec. 001 Cd 1.3 TR 03:00PM - 04:15PM	BL - 225	3 hrs.
<b>NAS 3960 HONORS READING</b>	Sec. *** Cd 1,2,6		1-3 hrs.
<b>NAS 3980 HONORS RESEARCH</b>	Sec. *** Cd 1,2,6		1-3 hrs.
<b>NAS 4693 CONT NAT AMER ARTST</b>	Sec. 900 Cd 1 W 04:30PM - 07:20PM	GH - 102	3 hrs.
NAS 4693 900 Is a GenEd Core Area IV "Non-Western Culture" course.			
<b>NAS 4920 INTERNSHIP</b>	Sec. *** Cd 1,7		1-6 hrs.
<b>NAS 4933 TRIBAL ECON DEVELOP</b>	Sec. 001 Cd 1 MW 01:30PM - 02:45PM	BL - 102	3 hrs.
<b>NAS 4990 INDEPENDENT STUDY</b>	Sec. *** Cd 1,2		1-3 hrs.
<b>NAS 5050 DIRECTED READINGS</b>	Sec. *** Cd 1,2		1-4 hrs.
<b>NAS 5103 INTERDIS SEMINAR</b>	Sec. 001 Cd 1 TR 01:30PM - 02:45PM	AH - 101	3 hrs.
<b>NAS 5971 PRE-THESIS SEMINAR</b>	Sec. 001 Cd 1.2	Kidwell C	1 hr.
<b>NAS 5980 RES MASTERS THESIS</b>	Sec. *** Cd 1,2		2-6 hrs.
<b>NAVAL SCIENCE (N S)</b>			
Office: 10 Armory Phone: 325-2021			
<b>N S 0110 N S LEADERSHIP DEV</b>	Sec. 101 Cd 7 TR 03:30PM - 05:20PM	AH - 150	0 hrs.
N S 0110 101 has a service charge of \$25.00.			
<b>N S 1132 INTRO TO NAV SCI</b>	Sec. 001 TR 09:00AM - 10:15AM	ARM - 21	2 hrs.
<b>N S 2113 LDRSHIP &amp; MGMT</b>	Sec. 001 MWF 09:30AM - 10:20AM	ARM - 21	3 hrs.
<b>N S 3133 NAVIGATION I</b>	Sec. 001 TR 07:30AM - 08:45AM	ARM - 20	3 hrs.

<b>N S 4233 NAVAL WEAPON SYSTMS</b>	Sec. 001 Cd 1 TR 01:30PM - 02:45PM	ARM - 21	Bruner T	3 hrs.
<b>PETROLEUM ENGINEERING (P E)</b>				
Office: T0301 Sarkeys Energy Ctr Phone: 325-2921				
ALL STUDENTS WITH MAJORS IN THE COLLEGE OF ENGINEERING ARE EXPECTED TO HAVE A LAPTOP COMPUTER THROUGHOUT THEIR CURRICULA.				
<b>P E 2012 INTRO-PETR ENGR SYS</b>	Sec. 001 Cd 1 TR 09:00AM - 09:50AM	SEC - P0201	Osisanya S	2 hrs.
<b>P E 2281 ENGR CO-OP PROGRAM</b>	Sec. *** Cd 1,3,4,7			1 hr.
<b>P E 3021 TECHNICAL COMMUNCTN</b>	Sec. 001 Cd 1 T 03:00PM - 05:00PM	SEC - P0209	Sondergeld C	1 hr.
<b>P E 3123 PETROL RESRV FLUIDS</b>	Sec. 001 Cd 1 MWF 09:30AM - 10:20AM	SEC - P0203	Knapp R	3 hrs.
<b>P E 3313 DRILLING/COMPLTN I</b>	Sec. 001 Cd 1 TR 10:30AM - 11:45AM	SEC - P0201	Osisanya S	3 hrs.
<b>P E 3980 HONORS RESEARCH</b>	Sec. *** Cd 1,3,6			1-3 hrs.
<b>P E 4033 OIL GAS &amp; ENVIR LAW</b>	Sec. 900 Cd 1 T 06:00PM - 09:00PM	SEC - P0203		3 hrs.
<b>P E 4113 OIL FIELD DEVELOP</b>	Sec. 001 Cd 1 MW 01:30PM - 02:45PM	SEC - A0236		3 hrs.
<b>P E 4323 DRILLING/COMPLTN II</b>	Sec. 001 Cd 1 TR 01:30PM - 02:45PM	SEC - P0203	Shah S	3 hrs.
<b>P E 4521 RES FLUID MECH LAB</b>	Sec. 001 Cd 1 T 03:00PM - 05:50PM	SEC - B0205	Rai C	1 hr.
	Sec. 002 Cd 1 W 03:00PM - 05:50PM	SEC - B0205	Rai C	
<b>P E 4533 APPLIED RESERV ENGR</b>	Sec. 001 Cd 1 MWF 10:30AM - 11:20AM	SEC - P0209	Hughes R	3 hrs.
<b>P E 4713 PETROL PROJECT EVAL</b>	Sec. 001 Cd 1 MWF 08:30AM - 09:20AM	SEC - P0207	Wiggins M	3 hrs.
<b>P E 4990 SPECIAL STUDIES</b>	Sec. *** Cd 1			1-4 hrs.
<b>P E 5143 FLUID FLOW-POR MED</b>	Sec. 001 Cd 1,4 M 12:30PM - 03:15PM	SEC - A0133	Civan F	3 hrs.
P E Cross-Listed with: GE				
<b>P E 5243 INTRO-ROCK MECHANIC</b>	Sec. 900 Cd 1,4 T 06:00PM - 09:00PM	SEC - M0204	Roegiers J	3 hrs.
P E Cross-Listed with: GE				
<b>P E 5423 ADV STIMULATION</b>	Sec. 001 Cd 1 W 02:30PM - 05:15PM	ARM - 105	Shah S	3 hrs.
<b>P E 5443 FORMATION DAMAGE</b>	Sec. 001 Cd 1,4 M 09:00AM - 11:45AM	SEC - P0201	Civan F	3 hrs.
P E Cross-Listed with: GEOL				
<b>P E 5553 WELL TEST ANALYSIS</b>	Sec. 001 Cd 1 R 02:30PM - 05:20PM	FH - 320	Tiab D	3 hrs.
<b>P E 5603 INTRO NAT GAS ENGR</b>	Sec. 960 Cd 1 M 06:00PM - 09:00PM	SEC - M0204	Civan F	3 hrs.
P E 5603 960 Is an interactive education TV course.				
<b>P E 5623 NATURAL GAS PROCESS</b>	Sec. 960 Cd 1 W 06:00PM - 09:10PM	SEC - M0204	Hubbard R	3 hrs.
P E 5623 960 Is an interactive education TV course.				
<b>P E 5971 SEMINAR-P E</b>	Sec. 001 Cd 1,7 F 02:30PM - 03:20PM	SEC - M0204	Oliver D	1 hr.
<b>P E 5980 RES MASTERS THESIS</b>	Sec. *** Cd 7			2-9 hrs.
<b>P E 5990 SPECIAL STUDIES</b>	Sec. *** Cd 1,3			1-4 hrs.
<b>P E 5990 INTR-APL POROMECHNS</b>	Sec. 025 Cd 1 TR 09:30AM - 10:45AM	SEC - P0110	Abousleiman Y	3 hrs.
<b>P E 5990 SEIS RES MODELING</b>	Sec. 026 Cd 1 T 08:30AM - 11:20AM	FH - 320	Sondergeld C	3 hrs.
			Rai C	
<b>P E 6443 PETRO PRODUCTN SYS</b>	Sec. 001 Cd 1,4 MW 01:30PM - 02:45PM	SEC - P0203	Wiggins M	3 hrs.
P E Cross-Listed with: GE				

# Fall Semester 2004

## PETROLEUM ENGINEERING (P E)

## PHYSICS (PHYS)

CODES (Cd.): 1-Prerequisite Required. Consult Catalog for Prerequisites; 2-Permission of Instructor Required; 3-Permission of Department Required;  
4-Cross-Listed Course; 5-Irregularly Scheduled or Departmental Exams; 6-Honors Course; 7-S/U Graded Course

**P E 6583 ENHANC OIL RECOVERY** 3 hrs.  
Sec. 001 Cd 1,4 MW 03:30PM - 04:45PM SEC - P0209 Knapp R  
P E Cross-Listed with: GE

**P E 6980 RES DRS DISSERT** 2-16 hrs.  
Sec. \*\*\* Cd 7

## PHILOSOPHY (PHIL)

Office: 605 Dale Hall Tower  
Phone: 325-6324

**PHIL 1013 INTRO TO PHILOSOPHY** 3 hrs.

Sec. 001 MWF 08:30AM - 09:20AM DAH - 116  
PHIL 1013 001 Is a GenEd Core Area IV "Western Civ & Culture" course.  
PHIL 1013 001 has a service charge of \$ 2.00.

Sec. 002 MWF 09:30AM - 10:20AM DAH - 112 Ellis S  
PHIL 1013 002 Is a GenEd Core Area IV "Western Civ & Culture" course.  
PHIL 1013 002 has a service charge of \$ 2.00.

Sec. 003 MWF 10:30AM - 11:20AM DAH - 128 Elugardo R  
PHIL 1013 003 Is a GenEd Core Area IV "Western Civ & Culture" course.  
PHIL 1013 003 has a service charge of \$ 2.00.

Sec. 004 MWF 10:30AM - 11:20AM DAHT - 607 Trachtenberg Z  
Cd 3,6  
PHIL 1013 004 Is a GenEd Core Area IV "Western Civ & Culture" course.  
PHIL 1013 004 Requires permission of Honors Office for enrollment.  
PHIL 1013 004 has a service charge of \$ 2.00.

Sec. 005 MWF 11:30AM - 12:20PM PHSC - 100  
PHIL 1013 005 Is a GenEd Core Area IV "Western Civ & Culture" course.  
PHIL 1013 005 has a service charge of \$ 2.00.

Sec. 006 MWF 02:30PM - 03:20PM DAH - 107  
PHIL 1013 006 Is a GenEd Core Area IV "Western Civ & Culture" course.  
PHIL 1013 006 has a service charge of \$ 2.00.

Sec. 007 TR 09:00AM - 10:15AM GH - 103  
PHIL 1013 007 Is a GenEd Core Area IV "Western Civ & Culture" course.  
PHIL 1013 007 has a service charge of \$ 2.00.

Sec. 008 TR 10:30AM - 11:45AM DAH - 211 Riggs W  
PHIL 1013 008 Is a GenEd Core Area IV "Western Civ & Culture" course.  
PHIL 1013 008 has a service charge of \$ 2.00.

Sec. 900 W 06:30PM - 09:20PM DAH - 206  
PHIL 1013 900 Is a GenEd Core Area IV "Western Civ & Culture" course.  
PHIL 1013 900 has a service charge of \$ 2.00.

**PHIL 1103 CRITICAL REASONING** 3 hrs.

Sec. 001 MWF 10:30AM - 11:20AM DAH - 122 Cook M  
PHIL 1103 001 Is a GenEd Core Area III "Social Science" course.  
PHIL 1103 001 has a service charge of \$ 2.00.

Sec. 002 TR 10:30AM - 11:45AM DAH - 112 Swoyer C  
PHIL 1103 002 Is a GenEd Core Area III "Social Science" course.  
PHIL 1103 002 has a service charge of \$ 2.00.

**PHIL 1113 INTRO TO LOGIC** 3 hrs.

Sec. 001 Cd 1 MWF 08:30AM - 09:20AM DAH - 112  
PHIL 1113 001 Is a GenEd Core Area I "Mathematics" course.  
PHIL 1113 001 has a service charge of \$ 2.00.

Sec. 002 Cd 1 MWF 12:30PM - 01:20PM DAH - 211 Merrill K  
PHIL 1113 002 Is a GenEd Core Area I "Mathematics" course.  
PHIL 1113 002 has a service charge of \$ 2.00.

Sec. 003 Cd 1 TR 01:30PM - 02:45PM DAH - 206 Hawthorne J  
PHIL 1113 003 Is a GenEd Core Area I "Mathematics" course.  
PHIL 1113 003 has a service charge of \$ 2.00.

**PHIL 1203 HUMAN DESTINY** 3 hrs.

Sec. 001 MWF 09:30AM - 10:20AM DAH - 200  
PHIL 1203 001 Is a GenEd Core Area IV "Western Civ & Culture" course.  
PHIL 1203 001 has a service charge of \$ 2.00.

**PHIL 1213 INTRO TO ETHICS** 3 hrs.

Sec. 001 MWF 01:30PM - 02:20PM DAH - 125  
PHIL 1213 001 Is a GenEd Core Area IV "Western Civ & Culture" course.  
PHIL 1213 001 has a service charge of \$ 2.00.

Sec. 002 TR 09:00AM - 10:15AM GLCH - 131  
PHIL 1213 002 Is a GenEd Core Area IV "Western Civ & Culture" course.  
PHIL 1213 002 has a service charge of \$ 2.00.

Sec. 003 TR 12:00PM - 01:15PM DAH - 107  
PHIL 1213 003 Is a GenEd Core Area IV "Western Civ & Culture" course.  
PHIL 1213 003 has a service charge of \$ 2.00.

**PHIL 3043 PHILOSOPHY AND FILM** 3 hrs.

Sec. 900 Cd 1 TR 04:30PM - 05:45PM DAH - 125 Badhwar N  
T 07:00PM - 10:00PM  
PHIL 3043 900 Is a GenEd Core Area IV "Western Civ & Culture" course.

**PHIL 3253 HISTORY OF ETHICS** 3 hrs.

Sec. 001 Cd 1 TR 12:00PM - 01:15PM GIH - 338 Badhwar N  
PHIL 3253 001 Is a GenEd Core Area IV "Western Civ & Culture" course.

**PHIL 3293 ENVIRONMENT ETHICS** 3 hrs.

Sec. 001 Cd 1 MWF 11:30AM - 12:20PM GH - 102 Ellis S  
PHIL 3293 001 Is a GenEd Core Area IV "Western Civ & Culture" course.

**PHIL 3303 EAST ASIAN PHILSOPHY** 3 hrs.

Sec. 001 Cd 1 MWF 02:30PM - 03:20PM PHSC - 108  
PHIL 3303 001 Is a GenEd Core Area IV "Non-Western Culture" course.

**PHIL 3313 HIST-ANCIENT PHIL** 3 hrs.

Sec. 001 Cd 1 TR 01:30PM - 02:45PM DAH - 206  
PHIL 3313 001 Is a GenEd Core Area IV "Western Civ & Culture" course.  
PHIL 3313 001 has a service charge of \$ 2.00.

**PHIL 3333 HIST MODERN PHIL** 3 hrs.

Sec. 001 Cd 1 MWF 12:30PM - 01:20PM GH - 103 Cook M  
PHIL 3333 001 Is a GenEd Core Area IV "Western Civ & Culture" course.

**PHIL 3623 PHYSICS & COSMOLOGY** 3 hrs.

Sec. 001 Cd 1 TR 03:00PM - 04:15PM DAH - 107 Hawthorne J  
PHIL 3623 001 Is a GenEd Core Area IV "Western Civ & Culture" course.

**PHIL 3713 HIST SOC & POL PHIL** 3 hrs.

Sec. 001 Cd 1 MWF 01:30PM - 02:20PM GH - 101 Trachtenberg Z  
PHIL 3713 001 Is a GenEd Core Area IV "Western Civ & Culture" course.

**PHIL 3900 PHIL WRITING WORKSH** 1 hr.

Sec. 001 Cd 3 R 10:30AM - 11:45AM DAHT - 607 Trachtenberg Z

**PHIL 3960 HONORS READING** 1-3 hrs.

Sec. \*\*\* Cd 1,3,6  
**PHIL 3980 HONORS RESEARCH** 1-3 hrs.

Sec. \*\*\* Cd 1,3,6  
**PHIL 3990 INDEPENDENT STUDY** 1-3 hrs.

Sec. \*\*\* Cd 1,3  
**PHIL 4133 SYMBOLIC LOGIC I** 3 hrs.

Sec. 001 TR 03:00PM - 04:15PM DAH - 125 Swoyer C  
**PHIL 4513 METAPHYSICS** 3 hrs.

Sec. 900 Cd 1 M 07:00PM - 10:00PM DAHT - 607  
**PHIL 4543 PHILOSOPHY OF MIND** 3 hrs.

Sec. 001 Cd 1,4 W 03:00PM - 06:00PM DAHT - 607 Elugardo R  
PHIL Cross-Listed with: LING  
**PHIL 4763 PHILOSOPHY OF LAW** 3 hrs.

Sec. 001 Cd 1 T 03:00PM - 06:00PM DAHT - 607 Sankowski E  
**PHIL 4990 INDEPENDENT STUDY** 1-3 hrs.

Sec. \*\*\* Cd 1,3  
**PHIL 5333 EMPIRICISM** 3 hrs.

Sec. 900 Cd 1 W 07:00PM - 10:00PM DAHT - 607 Merrill K  
**PHIL 5513 METAPHYSICS** 3 hrs.

Sec. 900 Cd 1 M 07:00PM - 10:00PM DAHT - 607  
**PHIL 5543 PHILOSOPHY OF MIND** 3 hrs.

Sec. 001 Cd 1,4 W 03:00PM - 06:00PM DAHT - 607 Elugardo R  
PHIL Cross-Listed with: LING  
**PHIL 5763 PHILOSOPHY OF LAW** 3 hrs.

Sec. 001 Cd 1 T 03:00PM - 06:00PM DAHT - 607 Sankowski E  
**PHIL 5900 PHIL AS A PROFESSN** 1 hr.

Sec. 900 Cd 1 R 07:00PM - 10:00PM DAHT - 607 Benson H  
**PHIL 5980 RES MASTERS THESIS** 2-9 hrs.

Sec. \*\*\* Cd 3,7  
**PHIL 5990 INDEPENDENT STUDY** 1-3 hrs.

Sec. \*\*\* Cd 1,3,7  
**PHIL 6010 WRITING ED INQUIRY** 1-3 hrs.

Sec. 001 Cd 1,2,4 ECH - 206 Laird S  
PHIL Cross-Listed with: EDFN  
PHIL 6010 001 Contact department for additional information on time and location.

**PHIL 6393 SEM-HISTORY OF PHIL** 3 hrs.

Sec. 900 T 07:00PM - 10:00PM DAHT - 607 Benson H  
**PHIL 6473 SEM-PHIL RELIGION** 3 hrs.

Sec. 001 Cd 1 M 03:00PM - 06:00PM DAHT - 607 Zagzebski L  
**PHIL 6523 SEM-EPISTEMOLOGY** 3 hrs.

Sec. 001 Cd 1 R 03:00PM - 06:00PM DAHT - 607 Riggs W  
**PHIL 6980 RES DRS DISSERT** 2-16 hrs.

Sec. \*\*\* Cd 1,3,7

## PHYSICS (PHYS)

Office: 131 Nielsen Hall  
Phone: 325-3961

**PHYS 1114 PHYS NON-SCI MAJORS** 4 hrs.

Sec. 001 Cd 1 MWRF 09:30AM - 10:20AM NH - A0102 Ryan S  
PHYS 1114 001 Is a GenEd Core Area II "Natural Science, non-Lab" course.  
Cd 1 MWRF 10:30AM - 11:20AM NH - A0102 Ryan S  
PHYS 1114 002 Is a GenEd Core Area II "Natural Science, non-Lab" course.

**PHYS 1205 PHYS I FOR MAJORS** 5 hrs.

Sec. 010 Cd 1,3,6 MTWF 10:30AM - 11:20AM NH - 209 Strauss M  
Corequisite: PHYS 1205 011 or PHYS 1205 012  
PHYS 1205 010 Is a GenEd Core Area II "Natural Science w/Lab" course.

STUDENTS MUST ENROLL IN ONE OF THE FOLLOWING LAB SECTIONS AS A COREQUISITE: PHYS 1205 011 THROUGH 012.  
PHYS 1205 010 Requires permission of Honors Office for enrollment.

PHYS 1205 010 has a service charge of \$25.00.

**PHYS 1205 LAB-PHYS 1205-010** 0 hrs.

Sec. 011 Cd 1,3,6 R 01:30PM - 04:20PM NH - 318  
Corequisite: PHYS 1205 010  
PHYS 1205 011 Is a GenEd Core Area II "Natural Science w/Lab" course.

Sec. 012 Cd 1,3,6 F 01:30PM - 04:20PM NH - 318  
Corequisite: PHYS 1205 010  
PHYS 1205 012 Is a GenEd Core Area II "Natural Science w/Lab" course.

PHYS 1205 012 Requires permission of Honors Office for enrollment.

**PHYS 1205 PHYS I FOR MAJORS** 5 hrs.

Sec. 020 Cd 1 MTWF 10:30AM - 11:20AM NH - 209 Strauss M  
Corequisite: PHYS 1205 021 or PHYS 1205 022  
PHYS 1205 020 Is a GenEd Core Area II "Natural Science w/Lab" course.

STUDENTS MUST ENROLL IN ONE OF THE FOLLOWING LAB SECTIONS AS A COREQUISITE: PHYS 1205 021 THROUGH 022.  
PHYS 1205 020 has a service charge of \$25.00.

**PHYS 1205 LAB-PHYS 1205-020** 0 hrs.

Sec. 021 Cd 1 R 01:30PM - 04:20PM NH - 318  
Corequisite: PHYS 1205 020  
PHYS 1205 021 Is a GenEd Core Area II "Natural Science w/Lab" course.

Sec. 022 Cd 1 F 01:30PM - 04:20PM NH - 318  
Corequisite: PHYS 1205 020  
PHYS 1205 022 Is a GenEd Core Area II "Natural Science w/Lab" course.

**PHYS 1311 GEN PHYSICS LAB I** 1 hr.

Sec. 001 Cd 1 M 01:00PM - 03:20PM NH - 313 Murphy S  
PHYS 1311 001 Is a GenEd Core Area II "Natural Science w/Lab" course.  
PHYS 1311 001 has a service charge of \$20.00.

Sec. 002 Cd 1 M 03:30PM - 05:50PM NH - 313  
PHYS 1311 002 Is a GenEd Core Area II "Natural Science w/Lab" course.  
PHYS 1311 002 has a service charge of \$20.00.

Sec. 003 Cd 1 T 10:30AM - 12:50PM NH - 313  
PHYS 1311 003 Is a GenEd Core Area II "Natural Science w/Lab" course.  
PHYS 1311 003 has a service charge of \$20.00.

Sec. 004 Cd 1 T 01:00PM - 03:20PM NH - 313  
PHYS 1311 004 Is a GenEd Core Area II "Natural Science w/Lab" course.  
PHYS 1311 004 has a service charge of \$20.00.

Sec. 005 Cd 1 T 03:30PM - 05:50PM NH - 313  
PHYS 1311 005 Is a GenEd Core Area II "Natural Science w/Lab" course.  
PHYS 1311 005 has a service charge of \$20.00.

Sec. 900 Cd 1 M 06:30PM - 08:50PM NH - 313  
PHYS 1311 900 Is a GenEd Core Area II "Natural Science w/Lab" course.  
PHYS 1311 900 has a service charge of \$20.00.

Sec. 901 Cd 1 T 06:30PM - 08:50PM NH - 313  
PHYS 1311 901 Is a GenEd Core Area II "Natural Science w/Lab" course.  
PHYS 1311 901 has a service charge of \$20.00.

**PHYS 1321 GEN PHYSICS LAB II** 1 hr.

Sec. 001 Cd 1 F 01:00PM - 03:20PM NH - 313  
PHYS 1321 001 Is a GenEd Core Area II "Natural Science w/Lab" course.  
PHYS 1321 001 has a service charge of \$20.00.

Sec. 002 Cd 1 F 03:30PM - 05:50PM NH - 313  
PHYS 1321 002 Is a GenEd Core Area II "Natural Science w/Lab" course.  
PHYS 1321 002 has a service charge of \$20.00.

Sec. 003 Cd 1 R 10:30AM - 12:50PM NH - 313  
PHYS 1321 003 Is a GenEd Core Area II "Natural Science w/Lab" course.  
PHYS 1321 003 has a service charge of \$20.00.

Sec. 004 Cd 1 R 01:00PM - 03:20PM NH - 313  
PHYS 1321 004 Is a GenEd Core Area II "Natural Science w/Lab" course.  
PHYS 1321 004 has a service charge of \$20.00.

Sec. 005 Cd 1 R 03:30PM - 05:50PM NH - 313  
PHYS 1321 005 Is a GenEd Core Area II "Natural Science w/Lab" course.  
PHYS 1321 005 has a service charge of \$20.00.

Sec. 900 Cd 1 W 06:30PM - 08:50PM NH - 313  
PHYS 1321 900 Is a GenEd Core Area II "Natural Science w/Lab" course.  
PHYS 1321 900 has a service charge of \$20.00.

Sec. 901 Cd 1 R 06:30PM - 08:50PM NH - 313  
PHYS 1321 901 Is a GenEd Core Area II "Natural Science w/Lab" course.  
PHYS 1321 901 has a service charge of \$20.00.

**PHYS 1453 MUSICAL ACOUSTICS** 3 hrs.

Sec. 001 MWF 11:30AM - 12:20PM NH - A0102 Henry R  
PHYS 1453 001 Is a GenEd Core Area II "Natural Science, non-Lab" course.  
PHYS 1453 001 has a service charge of \$20.00.

**PHYS 2203 INTRO PHYSICS III** 3 hrs.

Sec. 001 Cd 1 TR 12:00PM - 01:15PM NH - 209  
**PHYS 2303 ELECTRONICS** 3 hrs.

Sec. 001 Cd 1 MW 02:30PM - 04:20PM NH - 303 Burm L  
M 09:30AM - 10:20AM

Sec. 002 Cd 1 TR 02:30PM - 04:20PM NH - 303 Burm L  
M 09:30AM - 10:20AM

**PHYS 2414 PHYS-LIFE SCIENCE** 4 hrs.

Sec. 010 Cd 1 MWF 12:30PM - 01:20PM NH - A0204  
Corequisite: PHYS 2414 011 thr PHYS 2414 018  
PHYS 2414 010 Is a GenEd Core Area II "Natural Science, non-Lab" course.

STUDENTS MUST ENROLL IN ONE OF THE FOLLOWING LAB SECTIONS AS A COREQUISITE: PHYS 2414 011 THROUGH 018.

**PHYS 2414 DISC-PHYS 2414-010** 0 hrs.

Sec. 011 Cd 1 T 08:30AM - 09:20AM NH - 209  
Corequisite: PHYS 2414 010  
PHYS 2414 011 Is a GenEd Core Area II "Natural Science, non-Lab" course.



# Fall Semester 2004

## PHYSICS (PHYS)

## POLITICAL SCIENCE (P SC)

CODES (Cd.): 1-Prerequisite Required. Consult Catalog for Prerequisites; 2-Permission of Instructor Required; 3-Permission of Department Required;  
4-Cross-Listed Course; 5-Irregularly Scheduled or Departmental Exams; 6-Honors Course; 7-S/U Graded Course

Sec. 012	Cd 1	T	09:30AM - 10:20AM	NH - 209	
PHYS 2414 012 Is a GenEd Core Area II "Natural Science, non-Lab" course.					
Sec. 013	Cd 1	T	11:30AM - 12:20PM	SEC - N0202	
Corequisite: PHYS 2414 010					
PHYS 2414 013 Is a GenEd Core Area II "Natural Science, non-Lab" course.					
Sec. 014	Cd 1	T	12:30PM - 01:20PM	SEC - N0202	
Corequisite: PHYS 2414 010					
PHYS 2414 014 Is a GenEd Core Area II "Natural Science, non-Lab" course.					
Sec. 015	Cd 1	T	10:30AM - 11:20AM	KH - 234	
Corequisite: PHYS 2414 010					
PHYS 2414 015 Is a GenEd Core Area II "Natural Science, non-Lab" course.					
Sec. 016	Cd 1	T	08:30AM - 09:20AM	GIH - 344	
Corequisite: PHYS 2414 010					
PHYS 2414 016 Is a GenEd Core Area II "Natural Science, non-Lab" course.					
Sec. 017	Cd 1	T	09:30AM - 10:20AM	GIH - 350	
Corequisite: PHYS 2414 010					
PHYS 2414 017 Is a GenEd Core Area II "Natural Science, non-Lab" course.					
Sec. 018	Cd 1	T	10:30AM - 11:20AM	JFH - 102	
Corequisite: PHYS 2414 010					
PHYS 2414 018 Is a GenEd Core Area II "Natural Science, non-Lab" course.					
<b>PHYS 2424 PHYS-LIFE SCIENCES</b>					<b>4 hrs.</b>
Sec. 010	Cd 1	MWF	08:30AM - 09:20AM	NH - A0102	
Corequisite: PHYS 2424 011 thr PHYS 2424 015					
STUDENTS MUST ENROLL IN ONE OF THE FOLLOWING LAB SECTIONS AS A COREQUISITE: PHYS 2424 011 THROUGH 015.					
<b>PHYS 2424 DISC-PHYS 2424-010</b>					<b>0 hrs.</b>
Sec. 011	Cd 1	T	08:30AM - 09:20AM	NH - 201	
Corequisite: PHYS 2424 010					
Sec. 012	Cd 1	T	09:30AM - 10:20AM	NH - 201	
Corequisite: PHYS 2424 010					
Sec. 013	Cd 1	T	10:30AM - 11:20AM	SEC - N0202	
Corequisite: PHYS 2424 010					
Sec. 014	Cd 1	T	11:30AM - 12:20PM	NH - 320	
Corequisite: PHYS 2424 010					
Sec. 015	Cd 1	T	12:30PM - 01:20PM	SUT - 111	
Corequisite: PHYS 2424 010					
<b>PHYS 2514 GEN PHYS FOR ENGRS</b>					<b>4 hrs.</b>
Sec. 010	Cd 1	MWF	02:30PM - 03:20PM	NH - A0204	
Corequisite: PHYS 2514 011 thr PHYS 2514 017					
PHYS 2514 010 Is a GenEd Core Area II "Natural Science, non-Lab" course.					
STUDENTS MUST ENROLL IN ONE OF THE FOLLOWING LAB SECTIONS AS A COREQUISITE: PHYS 2514 011 THROUGH 017.					
<b>PHYS 2514 DISC-PHYS 2514-010</b>					<b>0 hrs.</b>
Sec. 011	Cd 1	T	09:30AM - 10:20AM	PHSC - 356	
Corequisite: PHYS 2514 010					
PHYS 2514 011 Is a GenEd Core Area II "Natural Science, non-Lab" course.					
Sec. 012	Cd 1	T	10:30AM - 11:20AM	PHSC - 223	
Corequisite: PHYS 2514 010					
Sec. 013	Cd 1	T	12:30PM - 01:20PM	NH - A0102	
Corequisite: PHYS 2514 010					
PHYS 2514 012 Is a GenEd Core Area II "Natural Science, non-Lab" course.					
Sec. 014	Cd 1	T	11:30AM - 12:20PM	COH - 244	
Corequisite: PHYS 2514 010					
PHYS 2514 013 Is a GenEd Core Area II "Natural Science, non-Lab" course.					
Sec. 015	Cd 1	T	09:30AM - 10:20AM	ARM - 103	
Corequisite: PHYS 2514 010					
PHYS 2514 014 Is a GenEd Core Area II "Natural Science, non-Lab" course.					
Sec. 016	Cd 1	T	08:30AM - 09:20AM	CEC - 121	
Corequisite: PHYS 2514 010					
PHYS 2514 015 Is a GenEd Core Area II "Natural Science, non-Lab" course.					
Sec. 017	Cd 1	T	08:30AM - 09:20AM	NH - A0204	
Corequisite: PHYS 2514 010					
PHYS 2514 016 Is a GenEd Core Area II "Natural Science, non-Lab" course.					
Sec. 018	Cd 1	T	10:30AM - 11:20AM	PHSC - 121	
Corequisite: PHYS 2514 010					
PHYS 2514 017 Is a GenEd Core Area II "Natural Science, non-Lab" course.					
<b>PHYS 2524 GEN PHYS FOR ENGRS</b>					<b>4 hrs.</b>
Sec. 010	Cd 1	MWF	11:30AM - 12:20PM	NH - A0204	Shafer-Ray N
Corequisite: PHYS 2524 011 thr PHYS 2524 017					
STUDENTS MUST ENROLL IN ONE OF THE FOLLOWING LAB SECTIONS AS A COREQUISITE: PHYS 2524 011 THROUGH 017.					
<b>PHYS 2524 DISC-PHYS 2524-010</b>					<b>0 hrs.</b>
Sec. 011	Cd 1	R	12:30PM - 01:20PM	KH - 140	
Corequisite: PHYS 2524 010					
Sec. 012	Cd 1	R	09:30AM - 10:20AM	GIH - 350	
Corequisite: PHYS 2524 010					
Sec. 013	Cd 1	R	09:30AM - 10:20AM	KH - 234	
Corequisite: PHYS 2524 010					
Sec. 014	Cd 1	R	11:30AM - 12:20PM	COH - 244	
Corequisite: PHYS 2524 010					
Sec. 015	Cd 1	R	10:30AM - 11:20AM	NH - 209	
Corequisite: PHYS 2524 010					
Sec. 016	Cd 1	R	12:30PM - 01:20PM	NH - A0102	
Corequisite: PHYS 2524 010					
Sec. 017	Cd 1	R	08:30AM - 09:20AM	NH - 209	
Corequisite: PHYS 2524 010					
<b>PHYS 2524 GEN PHYS FOR ENGRS</b>					<b>4 hrs.</b>
Sec. 020	Cd 1,3,6	MWF	11:30AM - 12:20PM	NH - A0204	Shafer-Ray N
Corequisite: PHYS 2524 021					
STUDENTS MUST ENROLL IN THE FOLLOWING LAB SECTION AS A COREQUISITE: PHYS 2524 021.					
PHYS 2524 020 Requires permission of Honors Office for enrollment.					
<b>PHYS 2524 DISC-PHYS 2524-020</b>					<b>0 hrs.</b>
Sec. 021	Cd 1,3,6	R	10:30AM - 11:20AM	PHSC - 121	Shafer-Ray N
Corequisite: PHYS 2524 020					
PHYS 2524 021 Requires permission of Honors Office for enrollment.					

<b>PHYS 3053 PHYS MECH II</b>					<b>3 hrs.</b>
Sec. 001	Cd 1	MWF	12:30PM - 01:20PM	NH - 201	
<b>PHYS 3183 ELEC &amp; MAGNETISM I</b>					<b>3 hrs.</b>
Sec. 001	Cd 1	MWF	10:30AM - 11:20AM	NH - 320	
<b>PHYS 3223 MOD PHYSICS-ENGRS</b>					<b>3 hrs.</b>
Sec. 001	Cd 1	MWF	01:30PM - 02:20PM	NH - A0102	Santos M
<b>PHYS 3302 ADV LAB I</b>					<b>2 hrs.</b>
Sec. 001	Cd 1	W	04:00PM - 05:40PM	NH - 317	Johnson M
PHYS 3302 001 has a service charge of \$50.00.					
<b>PHYS 3312 ADV LAB II</b>					<b>2 hrs.</b>
Sec. 001	Cd 1	W	04:00PM - 05:40PM	NH - 317	Johnson M
PHYS 3312 001 has a service charge of \$50.00.					
<b>PHYS 3960 HONORS READING</b>					<b>1-3 hrs.</b>
Sec. ***	Cd 1,3,6				
<b>PHYS 3980 HONORS RESEARCH</b>					<b>1-3 hrs.</b>
Sec. ***	Cd 1,3,6				
<b>PHYS 3990 INDEPENDENT STUDY</b>					<b>1-3 hrs.</b>
Sec. ***	Cd 1				
<b>PHYS 4153 STAT PHYS-THERMODYN</b>					<b>3 hrs.</b>
Sec. 001	Cd 1	TR	10:30AM - 11:45AM	NH - 201	Morrison M
<b>PHYS 4213 NUCL/PARTICLE PHYS</b>					<b>3 hrs.</b>
Sec. 001	Cd 1	MW	02:45PM - 04:00PM	NH - 201	Kao C
<b>PHYS 4300 SR RESEARCH PROJECT</b>					<b>1-3 hrs.</b>
Sec. 001	Cd 1,3	F	04:00PM - 05:30PM	NH - 317	Johnson M
PHYS 4300 001 Is a GenEd Core Area V "Senior Capstone" course.					
PHYS 4300 001 Has additional meeting time. Consult department.					
PHYS 4300 001 has a service charge of \$35.00.					
Sec. 002	Cd 1,3	F	04:00PM - 05:30PM	NH - 317	Johnson M
PHYS 4300 002 Is a GenEd Core Area V "Senior Capstone" course.					
PHYS 4300 002 Has additional meeting time. Consult department.					
PHYS 4300 002 has a service charge of \$35.00.					
<b>PHYS 4803 QUANTUM MECH II</b>					<b>3 hrs.</b>
Sec. 001	Cd 1	MW	08:30AM - 09:45AM	NH - 201	Abbott B
<b>PHYS 4990 INDEPENDENT STUDY</b>					<b>1-3 hrs.</b>
Sec. ***	Cd 1,3,7				
<b>PHYS 5013 MATH METHOD-PHYS</b>					<b>3 hrs.</b>
Sec. 001	Cd 1	TF	01:20PM - 02:35PM	NH - 201	Milton K
<b>PHYS 5153 CLASSICAL MECHANICS</b>					<b>3 hrs.</b>
Sec. 001	Cd 1	MW	01:25PM - 02:40PM	NH - 201	
<b>PHYS 5213 NUCL/PARTICLE PHYS</b>					<b>3 hrs.</b>
Sec. 001	Cd 1	MW	02:45PM - 04:00PM	NH - 201	Kao C
<b>PHYS 5403 QUANTUM MECH II</b>					<b>3 hrs.</b>
Sec. 001	Cd 1	MW	12:00PM - 01:15PM	NH - 320	Watson D
<b>PHYS 5573 ELECTRODYNAMICS I</b>					<b>3 hrs.</b>
Sec. 001	Cd 1	TF	02:45PM - 04:00PM	NH - 201	Kantowski R
<b>PHYS 5910 PROBS IN NAT SCI</b>					<b>1-2 hrs.</b>
Sec. ***	Cd 1,4,7				
<b>PHYS 5970 SEM-SELECTED TOPICS</b>					<b>1 hr.</b>
Sec. 001	Cd 1			NH - 311	Strauss M
PHYS 5970 001 Contact department for additional information on time and location.					
Sec. 960	Cd 1	R	01:30PM - 03:00PM	BL - 104	Milton K
PHYS 5970 960 Is an interactive education TV course.					
<b>PHYS 5980 RES MASTERS THESIS</b>					<b>2-9 hrs.</b>
Sec. ***	Cd 7				
<b>PHYS 5990 SPECIAL STUDIES</b>					<b>1-4 hrs.</b>
Sec. ***	Cd 1,7				
<b>PHYS 6821 SEM-CHEMICAL PHYSIC</b>					<b>1 hr.</b>
Sec. 001	Cd 1	T	12:30PM - 01:20PM	NH - 301	
<b>PHYS 6841 NUCL/PARTICLE PHYS</b>					<b>1 hr.</b>
Sec. 001	Cd 1	M	11:30AM - 12:20PM	NH - 201	
<b>PHYS 6851 SOLID STATE PHYSICS</b>					<b>1 hr.</b>
Sec. 001	Cd 1,2	F	04:00PM - 04:50PM	NH - 201	Doezema R
<b>PHYS 6980 RES DRS DISSERT</b>					<b>2-16 hrs.</b>
Sec. ***	Cd 7				

<b>POLITICAL SCIENCE (P SC)</b>					
Office: 205 Dale Hall Tower					
Phone: 325-2061					
ALL 2000 LEVEL P SC COURSES (except 2603) WILL BE RESERVED FOR MAJORS DURING THE FIRST THREE WEEKS OF ADVANCED REGISTRATION, BEGINNING MONDAY, APRIL 26, CLASSES WILL BE OPEN TO ALL STUDENTS.					
<b>P SC 1113 AMER FEDERAL GOVT</b>					<b>3 hrs.</b>
Sec. 001	MWF	08:30AM - 09:20AM	GLCH - 123	Ray D	
Sec. 002	MWF	08:30AM - 09:20AM	DAH - 218		
P SC 1113 002 has a service charge of \$ 5.00.					
Sec. 003	MWF	09:30AM - 10:20AM	GLCH - 123	Ray D	
P SC 1113 003 has a service charge of \$ 5.00.					
Sec. 004	MWF	10:30AM - 11:20AM	DAH - 107		
P SC 1113 004 has a service charge of \$ 5.00.					
Sec. 005	MWF	11:30AM - 12:20PM	GLCH - 123		
P SC 1113 005 has a service charge of \$ 5.00.					
Sec. 006	MWF	11:30AM - 12:20PM	DAH - 211		
P SC 1113 006 has a service charge of \$ 5.00.					
Sec. 007	MWF	12:30PM - 01:20PM	DAH - 116		
P SC 1113 007 has a service charge of \$ 5.00.					
Sec. 008	MWF	12:30PM - 01:20PM	GH - 101		
P SC 1113 008 has a service charge of \$ 5.00.					
Sec. 009	MWF	01:30PM - 02:20PM	GLCH - 233		
P SC 1113 009 has a service charge of \$ 5.00.					
Sec. 010	Cd 3,6	TR	09:00AM - 10:15AM	EH - 103	Boren D
P SC 1113 010 Requires permission of Honors Office for enrollment.					
P SC 1113 010 has a service charge of \$ 5.00.					
Sec. 011	TR	09:00AM - 10:15AM	PHSC - 222	Ellis M	
P SC 1113 011 has a service charge of \$ 5.00.					
Sec. 012	TR	10:30AM - 11:45AM	NH - A0204	Peters R	
P SC 1113 012 has a service charge of \$ 5.00.					
Sec. 013	TR	12:00PM - 01:15PM	NH - A0204	Ellis M	
P SC 1113 013 has a service charge of \$ 5.00.					
Sec. 014	TR	12:00PM - 01:15PM	GIH - 332		
P SC 1113 014 has a service charge of \$ 5.00.					
Sec. 015	TR	01:30PM - 02:45PM	COH - 246		
P SC 1113 015 has a service charge of \$ 5.00.					
Sec. 900	R	06:30PM - 09:10PM	DAH - 122		
P SC 1113 900 has a service charge of \$ 5.00.					
Sec. 950			CRSM - 134		
THERE WILL BE AN ORIENTATION MEETING ON SAT, AUGUST 28, AT 9:30 AM IN ROOM 134 CROSS CENTER MAIN BUILDING, 1600 SOUTH JENKINS IN NORMAN.					
P SC 1113 950 is a telecourse.					
P SC 1113 950 has a service charge of \$ 5.00.					
<b>P SC 2103 POLITICS IN AMERICA</b>					<b>3 hrs.</b>
Sec. 001	Cd 1	MWF	10:30AM - 11:20AM	GLCH - 233	
P SC 2103 001 has a service charge of \$ 2.00.					
<b>P SC 2173 ADMIN AND SOCIETY</b>					<b>3 hrs.</b>
Sec. 001	Cd 1	MW	03:00PM - 04:15PM	GLCH - 233	Givell M
P SC 2173 001 has a service charge of \$ 2.00.					
<b>P SC 2503 RELATIONS-NATIONS</b>					<b>3 hrs.</b>
Sec. 001	Cd 1	TR	12:00PM - 01:15PM	CH - 104	De Nevers R
P SC 2503 001 has a service charge of \$ 2.00.					
<b>P SC 2603 GOVTS AROUND WORLD</b>					<b>3 hrs.</b>
Sec. 001	Cd 1,4	MWF	11:30AM - 12:20PM	GH - 101	Taylor B
P SC Cross-Listed with: IAS					
P SC 2603 001 Is a GenEd Core Area IV "Western Civ & Culture" course.					
P SC 2603 001 has a service charge of \$ 2.00.					
<b>P SC 2703 JUSTICE/LIBERTY/SOC</b>					<b>3 hrs.</b>
Sec. 001	Cd 1	TR	10:30AM - 11:45AM	GH - 103	Maletz D
P SC 2703 001 has a service charge of \$ 2.00.					
<b>P SC 3020 US ECONOMIC POLICY</b>					<b>3 hrs.</b>
Sec. 001	Cd 1	MW	03:00PM - 04:15PM	COH - 244	Ray D
P SC 3020 001 has a service charge of \$ 2.00.					
<b>P SC 3020 LAW AND COURTS</b>					<b>3 hrs.</b>
Sec. 900	Cd 1	TR	04:30PM - 05:45PM	DAH - 218	Ellis M
P SC 3020 900 has a service charge of \$ 2.00.					
<b>P SC 3043 GENDER/POWER/LDRSHIP</b>					<b>3 hrs.</b>
Sec					

# Fall Semester 2004

## POLITICAL SCIENCE (P SC)

## PSYCHOLOGY (PSY)

CODES (Cd.): 1-Prerequisite Required. Consult Catalog for Prerequisites; 2-Permission of Instructor Required; 3-Permission of Department Required;  
4-Cross-Listed Course; 5-Irregularly Scheduled or Departmental Exams; 6-Honors Course; 7-S/U Graded Course

<b>P SC 3163 AMERICAN PRESIDENCY</b>	3 hrs.
Sec. 001 Cd 1 TR 01:30PM - 02:45PM PHSC - 100 Szymanski A	
P SC 3163 001 has a service charge of \$ 2.00.	
<b>P SC 3183 POLITIC-GOVT BUDGET</b>	3 hrs.
Sec. 001 Cd 1 MWF 08:30AM - 09:20AM GH - 101 Krutz G	
P SC 3183 001 has a service charge of \$ 2.00.	
<b>P SC 3233 ENVIRON POLICY/ADMN</b>	3 hrs.
Sec. 001 Cd 1 MWF 09:30AM - 10:20AM GLCH - 131 Krutz G	
P SC 3233 001 has a service charge of \$ 2.00.	
<b>P SC 3433 VOTERS &amp; CAMPAIGNS</b>	3 hrs.
Sec. 001 Cd 1 MWF 09:30AM - 10:20AM COH - 246 Claibourn M	
P SC 3433 001 has a service charge of \$ 2.00.	
<b>P SC 3550 CAUSES OF WAR</b>	3 hrs.
Sec. 001 Cd 1 TR 03:00PM - 04:15PM GIH - 332 De Nevers R	
P SC 3550 001 has a service charge of \$ 2.00.	
<b>P SC 3550 GLOBALIZATN-PRACTIC</b>	3 hrs.
Sec. 900 Cd 1 M 06:30PM - 09:20PM GH - 101 Sambalew V	
P SC 3550 900 has a service charge of \$ 2.00.	
<b>P SC 3550 STUDY OF TERRORISM</b>	3 hrs.
Sec. 901 Cd 1 T 06:30PM - 09:10PM DAHT - 104 Sloan S	
P SC 3550 901 has a service charge of \$ 2.00.	
<b>P SC 3600 POLITICS-MID EAST</b>	3 hrs.
Sec. 001 Cd 1 M 06:30PM - 02:20PM GIH - 134 Lucas R	
P SC 3600 001 has a service charge of \$ 2.00.	
<b>P SC 3603 GOVT OF ENGLAND</b>	3 hrs.
Sec. 001 TR 09:00AM - 10:15AM BURT - 229 Hill L	
P SC 3603 001 Is a GenEd Core Area IV "Western Civ & Culture" course.	
P SC 3603 001 has a service charge of \$ 2.00.	
<b>P SC 3613 POLITICS-W EUROPE</b>	3 hrs.
Sec. 001 MWF 10:30AM - 11:20AM PHSC - 363 Smith M	
P SC 3613 001 Is a GenEd Core Area IV "Western Civ & Culture" course.	
P SC 3613 001 has a service charge of \$ 2.00.	
<b>P SC 3653 GOVT &amp; POLIT-LAT AM</b>	3 hrs.
Sec. 001 Cd 1 TR 01:30PM - 02:45PM DAH - 107 Kenney C	
P SC 3653 001 Is a GenEd Core Area IV "Western Civ & Culture" course.	
P SC 3653 001 has a service charge of \$ 2.00.	
<b>P SC 3683 POLITICS OF RUSSIA</b>	3 hrs.
Sec. 001 Cd 1 MWF 02:30PM - 03:20PM PHSC - 359 Taylor B	
P SC 3683 001 Is a GenEd Core Area IV "Western Civ & Culture" course.	
P SC 3683 001 has a service charge of \$ 2.00.	
<b>P SC 3703 PLATO-MACHIAVELLI</b>	3 hrs.
Sec. 900 Cd 1 TR 04:30PM - 05:45PM DAH - 107 Maletz D	
P SC 3703 900 Is a GenEd Core Area IV "Western Civ & Culture" course.	
P SC 3703 900 has a service charge of \$ 2.00.	
<b>P SC 3910 GOVT INTERNSHIP</b>	2-3 hrs.
Sec. *** Cd 1,2,7	
<b>P SC 3960 HONORS READING</b>	1-3 hrs.
Sec. *** Cd 1,3,6	
<b>P SC 3980 HONORS RESEARCH</b>	1-3 hrs.
Sec. *** Cd 1,3,6	
<b>P SC 3990 INDEPENDENT STUDY</b>	1-3 hrs.
Sec. *** Cd 1,2	
<b>P SC 4093 CAPSTONE IN POL SCI</b>	3 hrs.
Sec. 001 Cd 1 TR 10:30AM - 11:45AM BURT - 119 Russell G	
P SC 4093 001 Is a GenEd Core Area V "Senior Capstone" course.	
P SC 4093 001 has a service charge of \$ 2.00.	
Sec. 900 Cd 1 W 06:30PM - 09:20PM DAHT - 104 Szymanski A	
P SC 4093 900 Is a GenEd Core Area V "Senior Capstone" course.	
P SC 4093 900 has a service charge of \$ 2.00.	
<b>P SC 4223 PUB POLICY ANALYSIS</b>	3 hrs.
Sec. 001 Cd 1 R 03:00PM - 05:40PM PHSC - 102 Tao J	
P SC 4223 001 has a service charge of \$ 2.00.	
<b>P SC 4273 CONSTITUTION INTERP</b>	3 hrs.
Sec. 001 Cd 1 MWF 01:30PM - 02:20PM COH - 246 Thomas G	
P SC 4273 001 Is a GenEd Core Area IV "Western Civ & Culture" course.	
P SC 4273 001 has a service charge of \$ 2.00.	
<b>P SC 4323 POLITICAL COMM</b>	3 hrs.
Sec. 001 Cd 1,4 TR 09:00AM - 10:15AM DAH - 103 Edy J	
P SC Cross-Listed with: COMM	
<b>P SC 4613 CONFLICT &amp; WARFARE</b>	3 hrs.
Sec. 001 Cd 1 T 03:00PM - 05:40PM KH - 139 Sloan S	
P SC 4613 001 has a service charge of \$ 2.00.	
<b>P SC 4990 INDEPENDENT STUDY</b>	1-3 hrs.
Sec. *** Cd 1,2	
<b>P SC 5013 HIST/THRY-URB PLAN</b>	3 hrs.
Sec. 001 Cd 4 MWF 09:30AM - 10:20AM CARN - 208A Peterson S	
P SC Cross-Listed with: RCPL SOC	
P SC 5013 001 has a service charge of \$ 3.00.	

<b>P SC 5123 AMER FOREIGN POLICY</b>	3 hrs.
Sec. 001 R 03:00PM - 05:40PM WH - 400 Perkins E	
<b>P SC 5170 URBAN POLITICS</b>	3 hrs.
Sec. 900 W 07:00PM - 09:40PM KH - 233 Givel M	
<b>P SC 5173 BUREAUCRACY/POLITIC</b>	3 hrs.
Sec. 970 Cd 3815,1 T 06:30PM - 09:10PM Hill L	
P SC 5173 970 Meets at OUHSC.	
<b>P SC 5223 PUBLIC POLICY ANALY</b>	3 hrs.
Sec. 001 Cd 1 M 03:30PM - 06:10PM ARM - 101 Tao J	
<b>P SC 5353 STATE/LOCAL FINANCE</b>	3 hrs.
Sec. 960 Cd 1,4 R 04:30PM - 07:15PM SEC - M0204 Marshment R	
P SC Cross-Listed with: RCPL	
P SC 5353 960 Is an interactive education TV course.	
P SC 5353 960 has a service charge of \$ 3.00.	
<b>P SC 5400 PROBS POLIT BEHAV</b>	3 hrs.
Sec. 001 Cd 1 R 03:00PM - 05:40PM AH - 352 Gaddie R	
<b>P SC 5550 INTERNATNL SECURITY</b>	3 hrs.
Sec. 001 T 03:00PM - 05:40PM BL - 102	
<b>P SC 5600 THEORY-STATE/SOCIET</b>	3 hrs.
Sec. 001 M 03:30PM - 06:10PM BURT - 205A Lucas R	
<b>P SC 5600 DEMOCRATIZATION</b>	3 hrs.
Sec. 002 W 03:30PM - 06:10PM BURT - 205A Kenney C	
<b>P SC 5643 POLITICS-WEST EUR</b>	3 hrs.
Sec. 900 Cd 1 W 07:00PM - 09:40PM PHSC - 360 Smith M	
<b>P SC 5733 CONTEMP POLIT THRY</b>	3 hrs.
Sec. 001 Cd 1 W 03:30PM - 06:10PM MH - 101 Peters R	
<b>P SC 5773 POL THRY/REPRESENT</b>	3 hrs.
Sec. 001 Cd 1 T 03:00PM - 05:40PM MH - 101 Rosenthal C	
<b>P SC 5910 GOVT INTERNSHIP</b>	2-8 hrs.
Sec. *** Cd 1,3,7	
<b>P SC 5913 ANLY-POLIT/ADM DATA</b>	3 hrs.
Sec. 900 Cd 1 R 06:30PM - 09:10PM BURT - 210 Gaddie R	
<b>P SC 5943 MAXIMUM LIKELIHOOD</b>	3 hrs.
Sec. 900 Cd 1 M 03:30PM - 09:50PM HEST - 213A Claibourn M	
<b>P SC 5950 RES PROB-AMERICAN</b>	2-5 hrs.
Sec. *** Cd 1,3,7	
<b>P SC 5950 RES PROB-PUBLIC ADM</b>	2-5 hrs.
Sec. 002 Cd 1,3,7 DAHT - 207 Russell G	
<b>P SC 5950 STATE &amp; LOCAL GOVT</b>	2-5 hrs.
Sec. 003 Cd 1,3,7	
<b>P SC 5950 RS PRB-INTL REL/LAW</b>	2-5 hrs.
Sec. 004 Cd 1,3,7	
<b>P SC 5950 RES PROB-COMPARATIV</b>	2-5 hrs.
Sec. 005 Cd 1,3,7	
<b>P SC 5950 RES PROB-POLIT THRY</b>	2-5 hrs.
Sec. 006 Cd 1,3,7	
<b>P SC 5950 ELECTORAL POL BEHAV</b>	2-5 hrs.
Sec. 007 Cd 1,3,7	
<b>P SC 5950 PUBLIC LAW &amp; POLICY</b>	2-5 hrs.
Sec. 008 Cd 1,3,7	
<b>P SC 5950 METHOD &amp; EMPIR THRY</b>	2-5 hrs.
Sec. 009 Cd 1,3,7	
<b>P SC 5950 PROBS-PUBLIC POLICY</b>	2-5 hrs.
Sec. 010 Cd 1,3,7	
<b>P SC 5960 DIRECTED READINGS</b>	1-3 hrs.
Sec. *** Cd 1,3,7	
<b>P SC 5980 RES MASTERS THESIS</b>	2-9 hrs.
Sec. *** Cd 7	
<b>P SC 6003 SURV OF DISCIPLINE</b>	3 hrs.
Sec. 900 Cd 1 T 06:30PM - 09:20PM DAHT - 907 Hertzke A	
<b>P SC 6173 ORG CULTURE/ETHICS</b>	3 hrs.
Sec. 970 Cd 3815,1 S 01:00PM - 04:00PM A 09:00AM - 05:00PM F 05:30PM - 09:10PM	
P SC 6173 970 Meets at OUHSC.	
<b>P SC 6900 RES DRS DISSERT</b>	2-16 hrs.
Sec. *** Cd 7	

## PORTUGUESE (PORT)

Office: 206 Kaufman Hall  
Phone: 325-6181

<b>PORT 1115 BEGIN PORTUGUESE</b>	5 hrs.
Sec. 001 MTWRF 09:30AM - 10:20AM KH - 330	
PORT 1115 001 Is a GenEd Core Area I "Foreign Language" course.	
PORT 1115 001 has a service charge of \$20.00.	
<b>PORT 2113 INTERN PORTUGUESE</b>	3 hrs.
Sec. 001 Cd 1 TR 10:30AM - 11:45AM BL - 225	
PORT 2113 001 has a service charge of \$15.00.	
<b>PORT 3113 ADVANCED PORTUGUESE</b>	3 hrs.
Sec. 001 Cd 1 TR 12:00PM - 01:15PM ARM - 101	

## PSYCHOLOGY (PSY)

Office: 705 Dale Hall Tower  
Phone: 325-4511

<b>PSY 1113 ELEMENTS OF PSYCH</b>	3 hrs.
Sec. 001 TR 09:00AM - 10:15AM DAH - 200 Justice N	
PSY 1113 001 Is a GenEd Core Area III "Social Science" course.	
PSY 1113 001 has a service charge of \$14.00.	
Sec. 002 TR 12:00PM - 01:15PM DAH - 200	
PSY 1113 002 Is a GenEd Core Area III "Social Science" course.	
PSY 1113 002 has a service charge of \$14.00.	
Sec. 003 Cd 3,6 MWF 02:30PM - 03:20PM COH - 246	
PSY 1113 003 Is a GenEd Core Area III "Social Science" course.	
PSY 1113 003 Requires permission of Honors Office for enrollment.	
PSY 1113 003 has a service charge of \$14.00.	
Sec. 004 MWF 09:30AM - 10:20AM BURT - 210	
PSY 1113 004 Is a GenEd Core Area III "Social Science" course.	
PSY 1113 004 has a service charge of \$14.00.	
Sec. 005 MWF 01:30PM - 02:20PM PHSC - 108	
PSY 1113 005 Is a GenEd Core Area III "Social Science" course.	
PSY 1113 005 has a service charge of \$14.00.	
Sec. 006 MWF 11:30AM - 12:20PM CH - 104 Bosson J	
PSY 1113 006 Is a GenEd Core Area III "Social Science" course.	
PSY 1113 006 has a service charge of \$14.00.	
Sec. 900 T 06:30PM - 09:20PM DAH - 122	
PSY 1113 900 Is a GenEd Core Area III "Social Science" course.	
PSY 1113 900 has a service charge of \$14.00.	
Sec. 901 W 06:30PM - 09:20PM GLCH - 123	
PSY 1113 901 Is a GenEd Core Area III "Social Science" course.	
PSY 1113 901 has a service charge of \$14.00.	
Sec. 902 M 05:30PM - 08:20PM DAH - 206	
PSY 1113 902 Is a GenEd Core Area III "Social Science" course.	
PSY 1113 902 has a service charge of \$14.00.	
Sec. 995 DAHT - 705 Kowollik V	
PSY 1113 995 Is a GenEd Core Area III "Social Science" course.	
ONLINE ORIENTATION REQUIRED. <a href="#">Click here for Online Course Information</a>	
PSY 1113 995 This course is taught on the internet.	
PSY 1113 995 has a service charge of \$14.00.	
Sec. 996 DAHT - 709 Boquet A	
PSY 1113 996 Is a GenEd Core Area III "Social Science" course.	
ONLINE ORIENTATION REQUIRED. <a href="#">Click here for Online Course Information</a>	
PSY 1113 996 This course is taught on the internet.	
PSY 1113 996 has a service charge of \$14.00.	
Sec. 997 DAHT - 709 Boquet A	
PSY 1113 997 Is a GenEd Core Area III "Social Science" course.	
ONLINE ORIENTATION REQUIRED. <a href="#">Click here for Online Course Information</a>	
PSY 1113 997 This course is taught on the internet.	
PSY 1113 997 has a service charge of \$14.00.	
Sec. 998 DAHT - 705	
PSY 1113 998 Is a GenEd Core Area III "Social Science" course.	
ONLINE ORIENTATION REQUIRED. <a href="#">Click here for Online Course Information</a>	
PSY 1113 998 This course is taught on the internet.	
PSY 1113 998 has a service charge of \$14.00.	
<b>PSY 2003 UNDERSTANDING STATS</b>	3 hrs.
Sec. 010 TR 10:30AM - 11:45AM DAH - 218 Thurston K	
Corequisite: PSY 2003 011 thr PSY 2003 018	
PSY 2003 010 Is a GenEd Core Area I "Mathematics" course.	
STUDENTS MUST ENROLL IN ONE OF THE FOLLOWING DISCUSSION SECTIONS AS A COREQUISITE: PSY 2003 011 THROUGH 018.	
PSY 2003 010 For Non-Majors only.	
PSY 2003 010 has a service charge of \$10.00.	
<b>PSY 2003 DISC-PSY 2003-010</b>	0 hrs.
Sec. 011 T 12:30PM - 01:20PM KH - 233	
Corequisite: PSY 2003 010	
PSY 2003 011 Is a GenEd Core Area I "Mathematics" course.	

# Fall Semester 2004

## PSYCHOLOGY (PSY)

## PSYCHOLOGY (PSY)

CODES (Cd.): 1-Prerequisite Required. Consult Catalog for Prerequisites; 2-Permission of Instructor Required; 3-Permission of Department Required;  
4-Cross-Listed Course; 5-Irregularly Scheduled or Departmental Exams; 6-Honors Course; 7-S/U Graded Course

<p>Sec. 012 T 12:30PM - 01:20PM KH - 234 Corequisite: PSY 2003 010 PSY 2003 012 Is a GenEd Core Area I "Mathematics" course.</p> <p>Sec. 013 T 01:30PM - 02:20PM HEST - 213A Corequisite: PSY 2003 010 PSY 2003 013 Is a GenEd Core Area I "Mathematics" course.</p> <p>Sec. 014 T 01:30PM - 02:20PM KH - 137 Corequisite: PSY 2003 010 PSY 2003 014 Is a GenEd Core Area I "Mathematics" course.</p> <p>Sec. 015 R 12:30PM - 01:20PM KH - 233 Corequisite: PSY 2003 010 PSY 2003 015 Is a GenEd Core Area I "Mathematics" course.</p> <p>Sec. 016 R 12:30PM - 01:20PM KH - 330 Corequisite: PSY 2003 010 PSY 2003 016 Is a GenEd Core Area I "Mathematics" course.</p> <p>Sec. 017 R 01:30PM - 02:20PM BL - 225 Corequisite: PSY 2003 010 PSY 2003 017 Is a GenEd Core Area I "Mathematics" course.</p> <p>Sec. 018 R 01:30PM - 02:20PM AH - 352 Corequisite: PSY 2003 010 PSY 2003 018 Is a GenEd Core Area I "Mathematics" course.</p> <p><b>PSY 2113 RES METH I: STATS 3 hrs.</b> Sec. 010 Cd 1 TR 09:00AM - 10:15AM DAH - 116 Toothaker L Corequisite: PSY 2113 011 thr PSY 2113 014 STUDENTS MUST ENROLL IN ONE OF THE FOLLOWING DISCUSSION SECTIONS AS A COREQUISITE: PSY 2113 011 THROUGH 014. PSY 2113 010 has a service charge of \$ 5.00.</p> <p><b>PSY 2113 DISC-PSY 2113-010 0 hrs.</b> Sec. 011 Cd 1 T 11:30AM - 12:20PM PHSC - 230 Corequisite: PSY 2113 010</p> <p>Sec. 012 Cd 1 T 10:30AM - 11:20AM PHSC - 230 Corequisite: PSY 2113 010</p> <p>Sec. 013 Cd 1 W 12:30PM - 01:20PM PHSC - 230 Corequisite: PSY 2113 010</p> <p>Sec. 014 Cd 1 W 01:30PM - 02:20PM PHSC - 230 Corequisite: PSY 2113 010</p> <p><b>PSY 2113 RES METH I: STATS 3 hrs.</b> Sec. 910 Cd 1 TR 06:30PM - 07:45PM PHSC - 119 Corequisite: PSY 2113 911 PSY 2113 910 has a service charge of \$ 5.00.</p> <p><b>PSY 2113 DISC-PSY 2113-910 0 hrs.</b> Sec. 911 Cd 1 T 08:00PM - 09:00PM NH - 122 Corequisite: PSY 2113 910</p> <p><b>PSY 2113 RES METH I: STATS 3 hrs.</b> Sec. 940 Cd 1 A 09:00AM - 12:35PM OCCC Cataldi A PSY 2113 940 has a service charge of \$ 5.00.</p> <p><b>PSY 2403 INTRO PERSONALITY 3 hrs.</b> Sec. 001 Cd 1 MWF 01:30PM - 02:20PM DAH - 211 Cox-Fuenzalida L</p> <p><b>PSY 2503 COMPUTING-BEHAV SCI 3 hrs.</b> Sec. 900 M 05:30PM - 08:20PM DAH - 17 Sadeghi K</p> <p><b>PSY 2513 PSY-PERSONAL ADJUST 3 hrs.</b> Sec. 001 Cd 1 MWF 12:30PM - 01:20PM PHSC - 321</p> <p><b>PSY 2603 DEVELOPMENTAL PSYCH 3 hrs.</b> Sec. 001 Cd 1 MWF 11:30AM - 12:20PM DAH - 206 Murphy-Kelsey B</p> <p>Sec. 002 Cd 1 MWF 10:30AM - 11:20AM DAH - 206</p> <p><b>PSY 3043 SENSORY FUNCTIONS 3 hrs.</b> Sec. 001 Cd 1,4 MW 03:00PM - 04:15PM RH - 260 Wilson D PSY Cross-Listed with: ZOO</p> <p><b>PSY 3083 ANIMAL BEHAVIOR 3 hrs.</b> Sec. 001 Cd 1,4 TR 09:00AM - 10:15AM DAH - 122 Mock D PSY Cross-Listed with: ZOO</p> <p><b>PSY 3114 RES METH II:EXPERIM 4 hrs.</b> Sec. 010 Cd 1 MW 10:30AM - 11:45AM DAH - 17 Brown R Corequisite: PSY 3114 011 thr PSY 3114 014 STUDENTS MUST ENROLL IN ONE OF THE FOLLOWING LAB SECTIONS AS A COREQUISITE: PSY 3114 011 THROUGH 014. PSY 3114 010 has a service charge of \$30.00.</p> <p><b>PSY 3114 LAB-PSY 3114-010 0 hrs.</b> Sec. 011 Cd 1 W 01:30PM - 03:50PM DAH - 17 Corequisite: PSY 3114 010</p> <p>Sec. 012 Cd 1 W 06:00PM - 08:20PM DAH - 17 Corequisite: PSY 3114 010</p> <p>Sec. 013 Cd 1 R 01:30PM - 03:50PM DAH - 17 Corequisite: PSY 3114 010</p> <p>Sec. 014 Cd 1 F 09:30AM - 11:50AM DAH - 17 Corequisite: PSY 3114 010</p> <p><b>PSY 3114 RES METH II:EXPERIM 4 hrs.</b> Sec. 020 Cd 1 MW 04:00PM - 05:15PM DAH - 17 Corequisite: PSY 3114 021 or PSY 3114 022 STUDENTS MUST ENROLL IN ONE OF THE FOLLOWING LAB SECTIONS AS A COREQUISITE: PSY 3114 021 THROUGH 022. PSY 3114 020 has a service charge of \$30.00.</p> <p><b>PSY 3114 LAB-PSY 3114-020 0 hrs.</b> Sec. 021 Cd 1 R 06:00PM - 08:20PM DAH - 17 Corequisite: PSY 3114 020</p>	<p>Sec. 022 Cd 1 F 01:30PM - 03:50PM DAH - 17 Corequisite: PSY 3114 020</p> <p><b>PSY 3203 COGNITIVE PSYCHOLGY 3 hrs.</b> Sec. 900 Cd 1 W 05:30PM - 08:20PM DAH - 125 Elam M</p> <p><b>PSY 3703 SOCIAL PSYCHOLOGY 3 hrs.</b> Sec. 001 Cd 1 TR 10:30AM - 11:45AM PHSC - 100 Brown R</p> <p><b>PSY 3803 PHYSIOLOGICAL PSY 3 hrs.</b> Sec. 900 Cd 1 R 05:00PM - 07:50PM PHSC - 102 Devenport L</p> <p><b>PSY 3960 HONORS READING 1-3 hrs.</b> Sec. *** Cd 1,3,6</p> <p><b>PSY 3980 HONORS RESEARCH 1-3 hrs.</b> Sec. *** Cd 1,3,6</p> <p><b>PSY 3990 INDEPENDENT STUDY 1-3 hrs.</b> Sec. *** Cd 1,2</p> <p><b>PSY 3990 RES IN HUMAN MEMORY 1-3 hrs.</b> Sec. 006 Cd 1,2 DAHT - 737 Kanak N</p> <p><b>PSY 3990 INDEPENDENT STUDY 1-3 hrs.</b> Sec. *** Cd 1,2</p> <p><b>PSY 3990 RESEARCH-SOC PSY 1-3 hrs.</b> Sec. 034 Cd 1,2 DAHT - 737 Brown R</p> <p><b>PSY 3990 INDEPENDENT STUDY 1-3 hrs.</b> Sec. *** Cd 1,2</p> <p><b>PSY 3990 APPLIED PSY RES 1-3 hrs.</b> Sec. 044 Cd 1,2 DAHT - 705A Gilliland K</p> <p><b>PSY 3990 MINORITY ISSUES 1-3 hrs.</b> Sec. 060 Cd 1,2 DAHT - 727 Kanak N</p> <p><b>PSY 3990 INDEPENDENT STUDY 1-3 hrs.</b> Sec. *** Cd 1,2</p> <p><b>PSY 4023 TESTS &amp; MEASUREMENTS 3 hrs.</b> Sec. 900 Cd 1 MW 05:00PM - 06:15PM DAH - 112 PSY 4023 900 has a service charge of \$25.00.</p> <p><b>PSY 4113 CAPSTONE SURVEY 3 hrs.</b> Sec. 001 Cd 1 TR 03:00PM - 04:15PM DAHT - 905 Terry R PSY 4113 001 Is a GenEd Core Area V "Senior Capstone" course.</p> <p>Sec. 002 Cd 1 MW 01:30PM - 02:45PM DAHT - 905 Showers C PSY 4113 002 Is a GenEd Core Area V "Senior Capstone" course.</p> <p><b>PSY 4123 CAPSTONE RESEARCH 3 hrs.</b> Sec. 014 Cd 1 DAHT - 714 Weiss R PSY 4123 014 Is a GenEd Core Area V "Senior Capstone" course.</p> <p>Sec. 019 Cd 1 DAHT - 711 Murphy-Kelsey B PSY 4123 019 Is a GenEd Core Area V "Senior Capstone" course.</p> <p>Sec. 030 Cd 1,3 DAHT - 730 PSY 4123 030 Is a GenEd Core Area V "Senior Capstone" course.</p> <p>Sec. 034 Cd 1 DAHT - 737 Brown R PSY 4123 034 Is a GenEd Core Area V "Senior Capstone" course.</p> <p><b>PSY 4133 CAPSTONE LIT REVIEW 3 hrs.</b> Sec. 001 Cd 1 DAHT - 735 Devenport L PSY 4133 001 Is a GenEd Core Area V "Senior Capstone" course.</p> <p>Sec. 006 Cd 1 DAHT - 705 Kanak N PSY 4133 006 Is a GenEd Core Area V "Senior Capstone" course.</p> <p>Sec. 011 Cd 1 DAHT - 713 Terry C PSY 4133 011 Is a GenEd Core Area V "Senior Capstone" course.</p> <p>Sec. 038 Cd 1 DAHT - 705 Day E PSY 4133 038 Is a GenEd Core Area V "Senior Capstone" course.</p> <p><b>PSY 4143 CAPSTONE PRACTICUM 3 hrs.</b> Sec. 001 Cd 1,3 T 02:30PM - 04:20PM HEST - 213A Walker C PSY 4143 001 Is a GenEd Core Area V "Senior Capstone" course.</p> <p><b>PSY 4453 ABNORMAL PSYCHOLOGY 3 hrs.</b> Sec. 001 Cd 1 TR 12:00PM - 01:15PM AH - 304</p> <p><b>PSY 4510 NUMBER NYNE TRAIN 1-2 hrs.</b> Sec. *** Cd 1,7</p> <p><b>PSY 4510 PRC-PERSONALITY RES 3 hrs.</b> Sec. 004 Cd 1,3,7 DAHT - 736 Gilliland K</p> <p><b>PSY 4510 SOCIAL PERSONALITY 3 hrs.</b> Sec. 015 Cd 1,3,7 DAHT - 739 Bosson J</p> <p><b>PSY 4510 APPL-PSY PRACTICUM 1-3 hrs.</b> Sec. 027 Cd 1,3,7 DAHT - 809 Rodgers J</p> <p><b>PSY 4533 BEHAVIOR MOD TECH 3 hrs.</b> Sec. 001 Cd 1 TR 10:30AM - 11:45AM DAHT - 905 Terry C</p> <p><b>PSY 4613 SOCIAL DEVELOPMENT 3 hrs.</b> Sec. 001 Cd 1 MWF 08:30AM - 09:20AM PHSC - 119 Murphy-Kelsey B</p> <p><b>PSY 4733 INTERPERS RELATNSHP 3 hrs.</b> Sec. 001 Cd 1 MW 09:00AM - 10:15AM DAHT - 905 Bosson J</p>	<p><b>PSY 4753 INDUSTRIAL PSYCH 3 hrs.</b> Sec. 001 Cd 1 TR 01:30PM - 02:45PM DAHT - 607 Mendoza J</p> <p><b>PSY 4910 INSTRUCTIONAL AIDES 1-3 hrs.</b> Sec. *** Cd 1,3</p> <p><b>PSY 4913 BACHELOR SCI THESIS 3 hrs.</b> Sec. *** Cd 1,3</p> <p><b>PSY 4920 MOTIVATION 3 hrs.</b> Sec. 001 Cd 1 MW 10:30AM - 11:45AM DAHT - 905 Cox-Fuenzalida L</p> <p><b>PSY 4920 INTRO CLINICAL PSY 3 hrs.</b> Sec. 002 Cd 1 TR 01:30PM - 02:45PM CH - 104 Terry C</p> <p><b>PSY 4920 SOCIAL CAPITALISM 3 hrs.</b> Sec. 010 Cd 1 TR 09:00AM - 10:15AM DAHT - 905 Pierce P Corequisite: PSY 4920 011</p> <p><b>PSY 4920 LAB-PSY 4920-010 0 hrs.</b> Sec. 011 Cd 1 W 03:00PM - 05:00PM DAHT - 705 Pierce P Corequisite: PSY 4920 010</p> <p><b>PSY 4920 PREJUDICE/CIV RIGHT 3 hrs.</b> Sec. 900 Cd 1 M 06:30PM - 09:20PM DAHT - 706 Kanak N</p> <p>Sec. 901 Cd 1 R 06:30PM - 09:20PM DAHT - 706 Kanak N</p> <p><b>PSY 4990 PHYSIOLOGICAL PSYCH 1-3 hrs.</b> Sec. *** Cd 1,2</p> <p><b>PSY 4990 COGNITIVE RESEARCH 1-3 hrs.</b> Sec. 002 Cd 1,2 DAHT - 707</p> <p><b>PSY 4990 INDEPENDENT STUDY 1-3 hrs.</b> Sec. *** Cd 1,2</p> <p><b>PSY 4990 RES IN HUMAN MEMORY 1-3 hrs.</b> Sec. 006 Cd 1,2 DAHT - 737 Kanak N</p> <p><b>PSY 4990 INDEPENDENT STUDY 1-3 hrs.</b> Sec. *** Cd 1,2</p> <p><b>PSY 4990 DIRECTED INVESTIGTN 1-3 hrs.</b> Sec. 014 Cd 1,2 DAHT - 714 Weiss R</p> <p><b>PSY 4990 INDEPENDENT STUDY 1-3 hrs.</b> Sec. *** Cd 1,2</p> <p><b>PSY 4990 ADV RDS-SOCIAL PSY 1-3 hrs.</b> Sec. 034 Cd 1,2 DAHT - 737 Brown R</p> <p><b>PSY 4990 INDEPENDENT STUDY 1-3 hrs.</b> Sec. *** Cd 1,2</p> <p><b>PSY 4990 PRC-CLIN/DEV RES 1-3 hrs.</b> Sec. 040 Cd 1,2 DAHT - 705A Gilliland K</p> <p><b>PSY 4990 PRAC-CLINICAL PSY 1-3 hrs.</b> Sec. 041 Cd 1,2 DAHT - 705A Gilliland K</p> <p><b>PSY 4990 MINORITY ISSUES 1-3 hrs.</b> Sec. 060 Cd 1,2 Kanak N</p> <p><b>PSY 4990 INDEPENDENT STUDY 1-3 hrs.</b> Sec. *** Cd 1,2</p> <p><b>PSY 5003 PSYCH STATISTICS I 3 hrs.</b> Sec. 001 Cd 1,2,3 TR 03:00PM - 04:15PM COH - 246 Toothaker L</p> <p><b>PSY 5203 COGNITIVE PSYCH 3 hrs.</b> Sec. 001 Cd 1 MW 09:00AM - 10:15AM DAH - 17 Gronlund S</p> <p><b>PSY 5413 PERSONALITY 3 hrs.</b> Sec. 001 Cd 1 T 12:00PM - 02:50PM DAHT - 905 Gilliland K</p> <p><b>PSY 5783 ORGANIZATN BEHAVIOR 3 hrs.</b> Sec. 900 Cd 1 M 05:30PM - 08:20PM CRSM - 126 Mumford M</p> <p><b>PSY 5960 DIRECTED READINGS 1-4 hrs.</b> Sec. *** Cd 1,3,7</p> <p><b>PSY 5970 PRE-MASTER RESEARCH 1-4 hrs.</b> Sec. *** Cd 1</p> <p><b>PSY 5980 RES MASTERS THESIS 2-9 hrs.</b> Sec. *** Cd 7</p> <p><b>PSY 6023 STAT MODELS-TESTS 3 hrs.</b> Sec. 001 Cd 1 TR 09:00AM - 10:15AM DAHT - 706 Terry R</p> <p><b>PSY 6073 EXPERIMENTAL DESIGN 3 hrs.</b> Sec. 001 Cd 1,3 MW 03:30PM - 04:45PM DAHT - 905 Rodgers J</p> <p><b>PSY 6203 ADV TOOL/MTH COGNITN 3 hrs.</b> Sec. 001 Cd 1 TR 01:30PM - 02:45PM DAHT - 706 Hahn S</p> <p><b>PSY 6423 PERSPECTIVE ON SELF 3 hrs.</b> Sec. 001 Cd 1 MW 11:00AM - 12:15PM DAHT - 706 Showers C</p>
--	--	---

# Fall Semester 2004

## PSYCHOLOGY (PSY)

## SOCIAL WORK (S WK)

CODES (Cd.): 1-Prerequisite Required. Consult Catalog for Prerequisites; 2-Permission of Instructor Required; 3-Permission of Department Required;  
4-Cross-Listed Course; 5-Irregularly Scheduled or Departmental Exams; 6-Honors Course; 7-S/U Graded Course

<b>PSY 6703 GROUPS IN ORGANIZTN</b>									3 hrs.
Sec. 900	Cd 1	T	04:30PM - 07:20PM	CRSM - 126	Day E				
<b>PSY 6903 PSYCHOBIO-EMOTION</b>									3 hrs.
Sec. 001	Cd 1	T	10:30AM - 01:20PM	DAH - 17					
<b>PSY 6910 RDGS IN PSYCHOLOGY</b>								Devenport L	1-4 hrs.
Sec. ***	Cd 1,3,7								
<b>PSY 6910 RES-QUANTITATIVE PSY</b>									1-4 hrs.
Sec. 013	Cd 1,3,7			DAHT - 814				Toothaker L	
<b>PSY 6910 RDGS IN PSYCHOLOGY</b>									1-4 hrs.
Sec. ***	Cd 1,3,7								
<b>PSY 6910 MINORITY ISSUES</b>									1-4 hrs.
Sec. 060	Cd 1,3,7			DAHT - 737				Kanak N	
<b>PSY 6920 PHYSIOLOGICAL PSYCH</b>									1-6 hrs.
Sec. ***	Cd 1,3,7								
<b>PSY 6930 ANIMAL COGNITION</b>									1-6 hrs.
Sec. ***	Cd 1,3,7								
<b>PSY 6930 RES-COGNITIVE PROCES</b>									1-6 hrs.
Sec. 005	Cd 1,3,7			DAHT - 739				Gronlund S	
Sec. 006	Cd 1,3,7			DAHT - 737				Kanak N	
Sec. 012	Cd 1,3,7			DAHT - 739A				Terry R	
<b>PSY 6940 RES-PER/SOC/DEV PSY</b>									1-6 hrs.
Sec. ***	Cd 1,3,7								
<b>PSY 6940 RES-QUANTITATIVE METH</b>									1-6 hrs.
Sec. 008	Cd 1,3,7			DAHT - 719				Mendoza J	
<b>PSY 6940 RES-PER/SOC/DEV PSY</b>									1-6 hrs.
Sec. ***	Cd 1,3,7								
<b>PSY 6940 RESEARCH-QUANT PSY</b>									1-6 hrs.
Sec. 012	Cd 1,3,7			DAHT - 739A				Terry R	
<b>PSY 6940 RES-PER/SOC/DEV PSY</b>									1-6 hrs.
Sec. ***	Cd 1,3,7								
<b>PSY 6970 POST-MAST RESEARCH</b>									1-4 hrs.
Sec. 001	Cd 1			DAHT - 735				Devenport L	
Sec. 008	Cd 1,3			DAHT - 719				Mendoza J	
Sec. 019	Cd 1			DAHT - 711				Murphy-Kelsey B	
Sec. 023	Cd 1			DAHT - 705				Buckley M	
Sec. 031	Cd 1			DAHT - 722				Mumford M	
Sec. 032	Cd 1			DAHT - 738				Showers C	
Sec. 034	Cd 1			DAHT - 737				Brown R	
<b>PSY 6980 RES DRS DISSERT</b>									2-16 hrs.
Sec. ***	Cd 7								

## REGIONAL & CITY PLANNING (RCPL)

Office: 208 Carnegie Building  
Phone: 325-2444

<b>RCPL 4003 GLOBAL CITY-PLAN</b>									3 hrs.
Sec. 001	Cd 1,4	MWF	10:30AM - 11:20AM	CARN - 208A				Warnken C	
									RCPL Cross-Listed with: GEOG
<b>RCPL 5003 GLOBAL CITY-PLAN</b>									3 hrs.
Sec. 001	Cd 1,4	MWF	10:30AM - 11:20AM	CARN - 208A				Warnken C	
									RCPL Cross-Listed with: GEOG
<b>RCPL 5013 HIST/THRY-URB PLAN</b>									3 hrs.
Sec. 001	Cd 1,4	MWF	09:30AM - 10:20AM	CARN - 208A				Peterson S	
									RCPL Cross-Listed with: PSC SOC
									RCPL 5013 001 has a service charge of \$ 3.00.
<b>RCPL 5113 URBAN RESEARCH METH</b>									3 hrs.
Sec. 001	Cd 1	MWF	12:30PM - 01:20PM	CARN - 208A				Shen G	
<b>RCPL 5213 PRIN/PAC-URB PLAN</b>									3 hrs.
Sec. 900	Cd 1,4	W	06:00PM - 08:45PM	CARN - 208A				Dugan J	
									RCPL Cross-Listed with: GEOG
									RCPL 5213 900 has a service charge of \$ 6.00.
<b>RCPL 5353 STATE/LOCAL FINANCE</b>									3 hrs.
Sec. 960	Cd 1,4	R	04:30PM - 07:15PM	SEC - M0204				Marshment R	
									RCPL Cross-Listed with: PSC
									RCPL 5353 960 Is an interactive education TV course.
									RCPL 5353 960 has a service charge of \$ 3.00.
<b>RCPL 5483 URBAN/REG TRANS PLN</b>									3 hrs.
Sec. 900	Cd 1,4	M	05:30PM - 08:15PM	CARN - 208A				Marshment R	
									RCPL Cross-Listed with: CE
									RCPL 5483 900 has a service charge of \$ 3.00.
<b>RCPL 5525 COMPREHENSIVE PLAN</b>									5 hrs.
Sec. 001	Cd 1	MWF	01:30PM - 05:20PM	CARN - 208A				Warnken C	
									RCPL 5525 001 has a service charge of \$ 3.00.

<b>RCPL 5823 RURAL/REGIONAL PLAN</b>									3 hrs.
Sec. 900	Cd 1	T	06:00PM - 08:50PM	CARN - 208A				Peterson S	
<b>RCPL 5853 WORLD ECON DEVELOP</b>									3 hrs.
Sec. 001	Cd 1,4	T	03:00PM - 05:45PM	HEST - 213B				Kondonassis A	
									RCPL Cross-Listed with: ECON
<b>RCPL 5960 DIRECTED READING</b>									1-6 hrs.
Sec. ***	Cd 1,2,7								
<b>RCPL 5980 RES MASTERS THESIS</b>									2-9 hrs.
Sec. ***	Cd 7								
									RCPL 5980 004 has a service charge of \$ 3.00.
<b>RCPL 5990 SPECIAL STUDIES</b>									2-6 hrs.
Sec. ***	Cd 1,3,7								
<b>RCPL 5990 SUSTAIN URBAN DESGN</b>									3 hrs.
Sec. 005	Cd 1,7	TR	09:00AM - 10:15AM	CARN - 208A				Shen G	
<b>RCPL 6520 FIELD STUDIES</b>									1-6 hrs.
Sec. ***	Cd 1,3,7								
<b>RCPL 6643 URBAN DESIGN THEORY</b>									3 hrs.
Sec. 001	Cd 1,4	TR	10:30AM - 11:45AM	CARN - 208A				Schurch T	
									RCPL Cross-Listed with: ARCH LA
									RCPL 6643 001 has a service charge of \$ 3.00.

## RELIGIOUS STUDIES (RELS)

Office: 804 Dale Hall Tower  
Phone: 325-3449

<b>RELS 1113 INTRO-RELIG STUDIES</b>									3 hrs.
Sec. 001	TR		10:30AM - 11:45AM	GH - 102				Boyd B	
									RELS 1113 001 Is a GenEd Core Area IV "Western Civ & Culture" course.
									RELS 1113 001 has a service charge of \$ 5.00.
<b>RELS 2960 DIRECTED READINGS</b>									1-3 hrs.
Sec. ***	Cd 1,3,7								
<b>RELS 3013 CHRISTIAN SCRIPTURE</b>									3 hrs.
Sec. 001	Cd 1	TR	01:30PM - 02:45PM	GLCH - 131				Boyd B	
<b>RELS 3113 INTERNSHIP</b>									3 hrs.
Sec. ***	Cd 1,7								
<b>RELS 3900 STUDY OF RELIGION</b>									3 hrs.
Sec. 001	Cd 1	MWF	09:30AM - 10:20AM	AH - 311				Boyd T	
<b>RELS 3900 REL/CUL-MEAN-LIFE</b>									3 hrs.
Sec. 002	Cd 1	MWF	11:30AM - 12:20PM	DAH - 112				Boyd T	
<b>RELS 3960 HONORS READING</b>									1-3 hrs.
Sec. ***	Cd 1,6								
<b>RELS 3980 HONORS RESEARCH</b>									1-3 hrs.
Sec. ***	Cd 1,6								
<b>RELS 3990 INDEPENDENT STUDY</b>									1-3 hrs.
Sec. ***	Cd 1,3,7								
<b>RELS 4990 INDEPENDENT STUDY</b>									1-3 hrs.
Sec. ***	Cd 1,3,7								

## RUSSIAN (RUSS)

Office: 206 Kaufman Hall  
Phone: 325-63181

<b>RUSS 1115 BEGINNING RUSSIAN</b>									5 hrs.
Sec. 001	MTWRF		09:30AM - 10:20AM	KH - 132				Virabyan R	
									RUSS 1115 001 Is a GenEd Core Area I "Foreign Language" course.
									RUSS 1115 001 has a service charge of \$20.00.
Sec. 900	TR		06:30PM - 09:05PM	BL - 102				Frost E	
									RUSS 1115 900 Is a GenEd Core Area I "Foreign Language" course.
									RUSS 1115 900 has a service charge of \$20.00.
Sec. 901	MTWRF		04:30PM - 05:20PM	PHSC - 363				Whately T	
									RUSS 1115 901 Is a GenEd Core Area I "Foreign Language" course.
									RUSS 1115 901 has a service charge of \$20.00.
<b>RUSS 1225 BEGIN RUSSIAN-CONT</b>									5 hrs.
Sec. 001	Cd 1	MTWRF	01:30PM - 02:20PM	DAH - 907				Virabyan R	
									RUSS 1225 001 Is a GenEd Core Area I "Foreign Language" course.
									RUSS 1225 001 has a service charge of \$20.00.
<b>RUSS 2113 INTERMED RUSSIAN</b>									3 hrs.
Sec. 001	Cd 1	MWF	10:30AM - 11:20AM	KH - 234				Karriker A	
									RUSS 2113 001 has a service charge of \$15.00.
<b>RUSS 2223 INTRMD RUSSIAN-CONT</b>									3 hrs.
Sec. 001	Cd 1	MWF	03:30PM - 04:20PM	BL - 104				Virabyan R	
									RUSS 2223 001 has a service charge of \$15.00.
<b>RUSS 3323 ADVANCED RUSSIAN</b>									3 hrs.
Sec. 001	Cd 1	TR	10:30AM - 11:45AM	KH - 233				Johnson E	
									RUSS 3323 001 has a service charge of \$10.00.

<b>RUSS 3960 HONORS READING</b>									1-3 hrs.
Sec. ***	Cd 1,3,6								
<b>RUSS 3980 HONORS RESEARCH</b>									1-3 hrs.
Sec. ***	Cd 1,3,6								
<b>RUSS 3990 INDEPENDENT STUDY</b>									1-3 hrs.
Sec. ***	Cd 1,3,7								
<b>RUSS 4173 19TH CENT RUSS LIT</b>									3 hrs.
Sec. 001	Cd 1	TR	09:00AM - 10:15AM	KH - 233				Karriker A	
<b>RUSS 4613 ADV RUSSIAN CONV</b>									3 hrs.
Sec. 001	Cd 1	MWF	09:30AM - 10:20AM	KH - 233				Karriker A	
<b>RUSS 4990 INDEPENDENT STUDY</b>									1-3 hrs.
Sec. ***	Cd 1,3,7								

# Fall Semester 2004

## SOCIAL WORK (S WK)

## SOCIOLOGY (SOC)

CODES (Cd.): 1-Prerequisite Required. Consult Catalog for Prerequisites; 2-Permission of Instructor Required; 3-Permission of Department Required;  
4-Cross-Listed Course; 5-Irregularly Scheduled or Departmental Exams; 6-Honors Course; 7-S/U Graded Course

<b>S WK 4990 INDEPENDENT STUDY</b>	1-3 hrs.
Sec. *** Cd 1,3	
<b>S WK 5010 CHILD ABUSE/NEGLECT</b>	3 hrs.
Sec. 900 Cd 1 R 06:00PM - 08:50PM RHYN - 115	
<b>S WK 5133 GENERALIST PRACTICE</b>	3 hrs.
Sec. 001 Cd 1 T 01:30PM - 04:20PM RHYN - 115 Priddy W	
<b>S WK 5203 S WK AND THE LAW</b>	3 hrs.
Sec. 900 Cd 1 M 06:00PM - 08:50PM RHYN - 108	
<b>S WK 5293 S WK RES METHODS</b>	3 hrs.
Sec. 001 Cd 1 T 08:30AM - 11:20AM RHYN - 115 Rosenthal J	
<b>S WK 5333 DIVERSITY/OPPRESS</b>	3 hrs.
Sec. 001 Cd 1 R 01:30PM - 04:20PM RHYN - 108 Pellebon D	
<b>S WK 5410 S WK PRACTICUM I</b>	3 hrs.
Sec. 001 Cd 1,7 MW 08:00AM - 05:00PM RHYN - 305	
S WK 5410 001 has a service charge of \$45.00.	
Sec. 002 Cd 1,7 MW 08:00AM - 05:00PM RHYN - 207	
S WK 5410 002 has a service charge of \$45.00.	
Sec. 003 Cd 1,7 MW 08:00AM - 05:00PM RHYN - 310	
S WK 5410 003 has a service charge of \$45.00.	
Sec. 004 Cd 1,7 RHYN - 310	
S WK 5410 004 Contact department for additional information on time and location.	
S WK 5410 004 has a service charge of \$45.00.	
<b>S WK 5490 RESEARCH IN SOC WRK</b>	1-6 hrs.
Sec. *** Cd 1,3,7	
<b>S WK 5503 ADV DIRECT PRACTICE</b>	3 hrs.
Sec. 001 Cd 1 W 08:30AM - 11:20AM RHYN - 115 Baker D	
S WK 5503 001 Restricted to certain majors. Consult department.	
Sec. 002 Cd 1 W 01:30PM - 04:20PM RHYN - 108 Baker D	
S WK 5503 002 Restricted to certain majors. Consult department.	
<b>S WK 5553 ADMIN IN SOC WORK</b>	3 hrs.
Sec. 001 Cd 1 T 08:30AM - 11:20AM RHYN - 108 Wedel K	
<b>S WK 5603 SUPERVSN &amp; CONSULT</b>	3 hrs.
Sec. 001 Cd 1 R 08:30AM - 11:20AM RHYN - 115 Curiel H	
Sec. 002 Cd 1 R 01:30PM - 04:20PM RHYN - 115 Curiel H	
<b>S WK 5613 ADVANCED GROUP WORK</b>	3 hrs.
Sec. 001 Cd 1 R 08:30AM - 11:20AM RHYN - 108 Priddy W	
Sec. 002 Cd 1 R 01:30PM - 04:20PM RHYN - 109 Priddy W	
<b>S WK 5623 ADV SWK PRAC-FAMILY</b>	3 hrs.
Sec. 001 Cd 1 W 08:30AM - 11:20AM RHYN - 108	
Sec. 002 Cd 1 W 01:30PM - 04:20PM RHYN - 115	
<b>S WK 5633 PROG PLAN/IMPLEMENT</b>	3 hrs.
Sec. 001 Cd 1 T 01:30PM - 04:20PM RHYN - 108 Baker D	
<b>S WK 5763 COMM ANALYS/ORGNZTN</b>	3 hrs.
Sec. 001 Cd 1 M 01:30PM - 04:20PM RHYN - 108 Barney D	
<b>S WK 5960 DIRECTED READINGS</b>	1-4 hrs.
Sec. *** Cd 1,3	

## SUPPLY CHAIN MANAGEMENT (SCM)

Office: 1 Adams Hall Phone: 325-3561	
<b>SCM 3213 MARKET CHANNELS</b>	3 hrs.
Sec. 001 Cd 1,4 TR 12:00PM - 01:15PM DAH - 103 Roath A	
SCM Cross-Listed with: MKT	
<b>SCM 3323 PURCH/BUYER BEHAVR</b>	3 hrs.
Sec. 001 Cd 1,4 MW 01:30PM - 02:45PM AH - 304 Briggs E	
SCM Cross-Listed with: MKT	
Sec. 900 Cd 1,4 W 06:30PM - 09:20PM AH - 315 Landry T	
SCM Cross-Listed with: MKT	
<b>SCM 3343 RETAILING MANAGEMNT</b>	3 hrs.
Sec. 001 Cd 1,4 TR 01:30PM - 02:45PM DAH - 218 Hobbs J	
SCM Cross-Listed with: MKT	
<b>SCM 4223 LOGISTICS MGT</b>	3 hrs.
Sec. 001 Cd 1,4 TR 10:30AM - 11:45AM AH - 315 Roath A	
SCM Cross-Listed with: MKT	
<b>SCM 4323 SUPPLY CHAIN MGT</b>	3 hrs.
Sec. 001 Cd 1 TR 07:30AM - 08:45AM AH - 104 Daugherty P	
SCM 4323 001 For Majors only.	
<b>SCM 4523 INTERNATL MARKETING</b>	3 hrs.
Sec. 001 Cd 1,4 TR 09:00AM - 10:15AM PHSC - 116 Min S	
SCM Cross-Listed with: MKT	

Sec. 002 Cd 1,4 TR 01:30PM - 02:45PM AH - 255	
SCM Cross-Listed with: MKT	
<b>SOCIOLOGY (SOC)</b>	
Office: 331 Kaufman Hall Phone: 325-1751	
<b>SOC 1113 INTRO TO SOCIOLOGY</b>	3 hrs.
Sec. 001 TR 12:00PM - 01:15PM DAH - 218 Stephens H	
SOC 1113 001 Is a GenEd Core Area III "Social Science" course.	
SOC 1113 001 has a service charge of \$ 3.00.	
Sec. 002 MW 02:30PM - 03:20PM DAH - 116 Shukla R	
SOC 1113 002 Is a GenEd Core Area III "Social Science" course.	
SOC 1113 002 has a service charge of \$ 3.00.	
Sec. 003 MW 03:30PM - 04:45PM SJUT - 111 Shukla R	
SOC 1113 003 Is a GenEd Core Area III "Social Science" course.	
SOC 1113 003 has a service charge of \$ 3.00.	
Sec. 004 MW 01:30PM - 02:20PM GLCH - 131 Shukla R	
SOC 1113 004 Is a GenEd Core Area III "Social Science" course.	
SOC 1113 004 has a service charge of \$ 3.00.	
Sec. 005 MW 08:30AM - 09:20AM DAH - 128 Alexander S	
SOC 1113 005 Is a GenEd Core Area III "Social Science" course.	
SOC 1113 005 has a service charge of \$ 3.00.	
Sec. 006 TR 09:00AM - 10:15AM PHSC - 201 Hackney J	
SOC 1113 006 Is a GenEd Core Area III "Social Science" course.	
SOC 1113 006 has a service charge of \$ 3.00.	
Sec. 007 MW 03:30PM - 04:45PM DAH - 116 Hackney J	
SOC 1113 007 Is a GenEd Core Area III "Social Science" course.	
SOC 1113 007 has a service charge of \$ 3.00.	
Sec. 008 TR 03:00PM - 04:15PM CH - 104 Hammers C	
SOC 1113 008 Is a GenEd Core Area III "Social Science" course.	
SOC 1113 008 has a service charge of \$ 3.00.	
Sec. 009 MW 09:30AM - 10:20AM DAH - 122 Hefley K	
SOC 1113 009 Is a GenEd Core Area III "Social Science" course.	
SOC 1113 009 has a service charge of \$ 3.00.	
Sec. 010 MW 10:30AM - 11:20AM DAH - 116 Williams D	
SOC 1113 010 Is a GenEd Core Area III "Social Science" course.	
SOC 1113 010 has a service charge of \$ 3.00.	
Sec. 011 MW 11:30AM - 12:20PM DAH - 116 Woodfork K	
SOC 1113 011 Is a GenEd Core Area III "Social Science" course.	
SOC 1113 011 has a service charge of \$ 3.00.	
Sec. 012 MW 08:30AM - 09:20AM PHSC - 224 Carey S	
SOC 1113 012 Is a GenEd Core Area III "Social Science" course.	
SOC 1113 012 has a service charge of \$ 3.00.	
Sec. 013 MW 02:30PM - 03:20PM GH - 101 Carey S	
SOC 1113 013 Is a GenEd Core Area III "Social Science" course.	
SOC 1113 013 has a service charge of \$ 3.00.	
Sec. 014 MW 08:30AM - 09:20AM AH - 315	
SOC 1113 014 Is a GenEd Core Area III "Social Science" course.	
SOC 1113 014 has a service charge of \$ 3.00.	
Sec. 900 TR 04:30PM - 05:45PM DAH - 211	
SOC 1113 900 Is a GenEd Core Area III "Social Science" course.	
SOC 1113 900 has a service charge of \$ 3.00.	
<b>SOC 1523 SOCIAL PROBLEMS</b>	3 hrs.
Sec. 001 TR 01:30PM - 02:45PM AH - 150	
SOC 1523 001 Is a GenEd Core Area IV "Western Civ & Culture" course.	
SOC 1523 001 has a service charge of \$ 3.00.	
Sec. 002 MW 12:30PM - 01:20PM DAH - 107 Hackney J	
SOC 1523 002 Is a GenEd Core Area IV "Western Civ & Culture" course.	
SOC 1523 002 has a service charge of \$ 3.00.	
Sec. 900 MW 05:30PM - 06:45PM DAH - 116	
SOC 1523 900 Is a GenEd Core Area IV "Western Civ & Culture" course.	
SOC 1523 900 has a service charge of \$ 3.00.	
Sec. 901 TR 05:30PM - 06:45PM GLCH - 233	
SOC 1523 901 Is a GenEd Core Area IV "Western Civ & Culture" course.	
SOC 1523 901 has a service charge of \$ 3.00.	
<b>SOC 2003 INTRO-WOMEN STUDIES</b>	3 hrs.
Sec. 900 Cd 4 W 06:00PM - 08:40PM GH - 101 Spears A Skeeters M	
SOC Cross-Listed with: WS	
SOC 2003 900 Is a GenEd Core Area IV "Western Civ & Culture" course.	
SOC 2003 900 has a service charge of \$ 5.00.	
<b>SOC 3123 SOCIAL STATISTICS</b>	3 hrs.
Sec. 001 Cd 1,4 TR 09:00AM - 10:15AM DAH - 112 Grasmick H	
SOC Cross-Listed with: PSC	
SOC 3123 001 has a service charge of \$ 3.00.	
Sec. 900 Cd 1,4 A 08:30AM - 05:00PM KH - 319 St John C	
F 05:30PM - 08:30PM	
S 01:00PM - 04:00PM	
SOC Cross-Listed with: PSC	
MEETS SEPT 17-19, OCT 22-24 AND NOV 19-21.	
SOC 3123 900 Meets weekends only. Consult department.	
SOC 3123 900 meets from Sep 17 - Nov 21.	
SOC 3123 900 has a service charge of \$ 3.00.	
<b>SOC 3133 SOCIAL RESEARCH</b>	3 hrs.
Sec. 001 Cd 1 MW 03:30PM - 04:45PM DAH - 128 Brown A	
SOC 3133 001 has a service charge of \$ 3.00.	
Sec. 002 Cd 1 MW 10:30AM - 11:20AM GH - 103 Hackney J	
SOC 3133 002 has a service charge of \$ 3.00.	
<b>SOC 3523 CRIME &amp; DELINQUENCY</b>	3 hrs.
Sec. 001 Cd 1 TR 12:00PM - 01:15PM AH - 150 Grasmick H	
SOC 3523 001 has a service charge of \$ 3.00.	

Sec. 002 Cd 1 MWF 12:30PM - 01:20PM GLCH - 131	Williams D
SOC 3523 002 has a service charge of \$ 3.00.	
<b>SOC 3533 CRIMINAL JUSTICE</b>	3 hrs.
Sec. 001 Cd 1 TR 03:00PM - 04:15PM DAH - 116 Stephens H	
SOC 3533 001 has a service charge of \$ 3.00.	
Sec. 002 Cd 1 MWF 12:30PM - 01:20PM DAH - 206 Franzese R	
SOC 3533 002 has a service charge of \$ 3.00.	
Sec. 003 Cd 1 TR 10:30AM - 11:45AM PHSC - 108 Franzese R	
SOC 3533 003 has a service charge of \$ 3.00.	
Sec. 900 Cd 1 W 06:30PM - 09:20PM BL - 102 Dampousse K	
SOC 3533 900 has a service charge of \$ 3.00.	
<b>SOC 3543 SOC OF DEVIANCE</b>	3 hrs.
Sec. 001 Cd 1 MWF 11:30AM - 12:20PM AH - 304 Hefley K	
SOC 3543 001 has a service charge of \$ 3.00.	
Sec. 002 Cd 1 MWF 11:30AM - 12:20PM DAH - 122 Franzese R	
SOC 3543 002 has a service charge of \$ 3.00.	
Sec. 900 Cd 1 T 05:30PM - 08:20PM DAH - 125 Franzese R	
SOC 3543 900 has a service charge of \$ 3.00.	
Sec. 995 Cd 1	Kelley M
ONLINE ORIENTATION REQUIRED. <a href="#">Click here for Online Course Information</a>	
SOC 3543 995 This course is taught on the internet.	
SOC 3543 995 has a service charge of \$ 3.00.	
<b>SOC 3553 SOC OF LAW</b>	3 hrs.
Sec. 001 Cd 1 MWF 09:30AM - 10:20AM DAH - 107 Brown A	
SOC 3553 001 has a service charge of \$ 3.00.	
Sec. 002 Cd 1 MWF 09:30AM - 10:20AM GLCH - 233 Pearson T	
SOC 3553 002 has a service charge of \$ 3.00.	
Sec. 900 Cd 1 W 05:30PM - 08:20PM GLCH - 233 Lawrence D	
SOC 3553 900 has a service charge of \$ 3.00.	
<b>SOC 3623 MINORITY/ETHNIC GRP</b>	3 hrs.
Sec. 001 Cd 1 MWF 09:30AM - 10:20AM DAH - 116 Woodfork K	
SOC 3623 001 has a service charge of \$ 3.00.	
<b>SOC 3683 WLTH PWR &amp; PRESTIGE</b>	3 hrs.
Sec. 001 Cd 1 MWF 10:30AM - 11:20AM DAH - 218 Alexander S	
SOC 3683 001 has a service charge of \$ 3.00.	
<b>SOC 3723 SOCIOLOGY OF FAMILY</b>	3 hrs.
Sec. 001 MW 01:30PM - 02:45PM DAH - 112 Bass L	
SOC 3723 001 has a service charge of \$ 3.00.	
Sec. 002 TR 01:30PM - 02:45PM DAH - 116 Hope T	
SOC 3723 002 has a service charge of \$ 3.00.	
Sec. 900 R 05:30PM - 08:20PM DAH - 125 Pointon L	
SOC 3723 900 has a service charge of \$ 3.00.	
<b>SOC 3733 SOCIOLOGY OF GENDER</b>	3 hrs.
Sec. 001 Cd 1 MW 03:30PM - 04:45PM GLCH - 131 Beutel A	
SOC 3733 001 has a service charge of \$ 3.00.	
Sec. 003 Cd 1 TR 12:00PM - 01:15PM PHSC - 359 Hammers C	
SOC 3733 003 has a service charge of \$ 3.00.	
Sec. 900 Cd 1 W 06:30PM - 09:20PM DAH - 200 Beutel A	
SOC 3733 900 has a service charge of \$ 3.00.	
<b>SOC 3803 INEQ GLOB PERSPECTV</b>	3 hrs.
Sec. 900 Cd 1 W 06:30PM - 09:20PM NH - 209 Brown A	
SOC 3803 900 has a service charge of \$ 3.00.	
<b>SOC 3873 RELIGION &amp; SOCIETY</b>	3 hrs.
Sec. 001 Cd 1 TR 03:00PM - 04:15PM DAH - 122 Burns T	
SOC 3873 001 has a service charge of \$ 3.00.	
Sec. 900 Cd 1 W 06:30PM - 09:20PM BURT - 205 Burns T	
SOC 3873 900 has a service charge of \$ 3.00.	
<b>SOC 3900 FUND-AMERICAN LAW</b>	3 hrs.
Sec. 900 Cd 1 MW 05:30PM - 06:45PM DAH - 107 Pearson T	
<b>SOC 3900 CRIMINAL LAW</b>	3 hrs.
Sec. 901 Cd 1 T 06:30PM - 09:20PM PHSC - 224 Pearson T	
<b>SOC 3960 HONORS READING</b>	1-3 hrs.
Sec. *** Cd 1,3,6	
<b>SOC 3980 HONORS RESEARCH</b>	1-3 hrs.
Sec. *** Cd 1,3,6	
<b>SOC 4603 INTERN-CRIMINOLOGY</b>	3 hrs.
Sec. 900 Cd 1,3 KH - 233 Clay W	
SOC 4603 900 Contact department for additional information on time and location.	
<b>SOC 4843 CAPSTONE-CRIMINOLOG</b>	3 hrs.
Sec. 001 Cd 1 TR 09:00AM - 10:15AM AH - 100 Sharp S	
SOC 4843 001 Is a GenEd Core Area V "Senior Capstone" course.	
SOC 4843 001 has a service charge of \$ 3.00.	
Sec. 900 Cd 1 R 06:30PM - 09:20PM KH - 135 Sharp S	
SOC 4843 900 Is a GenEd Core Area V "Senior Capstone" course.	
SOC 4843 900 has a service charge of \$ 3.00.	
<b>SOC 4943 CAPSTONE GEN SOC</b>	3 hrs.
Sec. 001 Cd 1 TR 01:30PM - 02:45PM PHSC - 224 St John C	
SOC 4943 001 Is a GenEd Core Area V "Senior Capstone" course.	
SOC 4943 001 has a service charge of \$ 3.00.	
<b>SOC 4990 INDEPENDENT STUDY</b>	1-3 hrs.
Sec. *** Cd 1,2	

# Fall Semester 2004

## SOCIOLOGY (SOC)

## SPANISH (SPAN)

CODES (Cd.): 1-Prerequisite Required. Consult Catalog for Prerequisites; 2-Permission of Instructor Required; 3-Permission of Department Required;  
4-Cross-Listed Course; 5-Irregularly Scheduled or Departmental Exams; 6-Honors Course; 7-S/U Graded Course

<b>SOC 5013 HIST/THRY-URB PLAN</b>						<b>3 hrs.</b>
Sec. 001	Cd 1,4	MWF	09:30AM - 10:20AM	CARN - 208A	Peterson S	
SOC Cross-Listed with: PSC RCPL						
SOC 5013 001 has a service charge of \$ 3.00.						
<b>SOC 5283 ADV SOC STATISTIC I</b>						<b>3 hrs.</b>
Sec. 001	Cd 1,3	TR	03:30PM - 04:45PM	KH - 330	St John C	
<b>SOC 5313 QUALITATIVE METHODS</b>						<b>3 hrs.</b>
Sec. 900	Cd 1,4	W	06:30PM - 09:20PM	KH - 330	Sharp S	
SOC Cross-Listed with: COMM						
<b>SOC 5383 SOCIAL STRATIFICATN</b>						<b>3 hrs.</b>
Sec. 001	Cd 1,3	M	03:30PM - 06:20PM	KH - 330	Bass L	
<b>SOC 5523 CRIMINOLOGY</b>						<b>3 hrs.</b>
Sec. 001	Cd 1,3	W	03:00PM - 05:40PM	KH - 330	Hope T	
<b>SOC 5790 SOCIOLOGICAL ISSUES</b>						<b>2-3 hrs.</b>
Sec. ***	Cd 3					
<b>SOC 5841 TEACHING SEMINAR II</b>						<b>1 hr.</b>
Sec. 001	Cd 1,3,7	R	09:00AM - 10:15AM	BL - 225	St John C	
<b>SOC 5933 SOCIOLOGICAL THEORY</b>						<b>3 hrs.</b>
Sec. 900	Cd 1,3	R	05:30PM - 08:20PM	KH - 330	Burns T	
<b>SOC 5960 DIRECTED READINGS</b>						<b>1-4 hrs.</b>
Sec. ***	Cd 1,3,7					
<b>SOC 5980 RES MASTERS THESIS</b>						<b>2-9 hrs.</b>
Sec. ***	Cd 3,7					
<b>SOC 6980 RES DRS DISSERT</b>						<b>2-16 hrs.</b>
Sec. ***	Cd 3,7					
<b>SOC 6990 SPECIAL STUDIES</b>						<b>1-4 hrs.</b>
Sec. ***	Cd 1,3,7					

## SPANISH (SPAN)

Office: 206 Kaufman Hall  
Phone: 325-6181

SPAN 1115 REQUIRES A SCREENING INTERVIEW PRIOR TO ENROLLMENT.  
INTERVIEWS ARE CONDUCTED IN ROOM 228 KAUFMAN HALL.  
SPAN 1115 IS A GEN ED CORE AREA I "FOREIGN LANGUAGE" COURSE.  
SPAN 1115 HAS A SERVICE CHARGE OF \$15.00.

<b>SPAN 1115 BEGINNING SPANISH</b>						<b>5 hrs.</b>
Sec. 001	Cd 3,5	MTWRF	07:30AM - 08:20AM	KH - 136		
Sec. 002	Cd 3,5	MTWRF	11:30AM - 12:20PM	KH - 231		
Sec. 003	Cd 3,5	MTWRF	02:30PM - 03:20PM	KH - 136		
Sec. 004	Cd 3,5,6	MTWRF	09:30AM - 10:20AM	KH - 135		
SPAN 1115 004 Requires permission of Honors Office for enrollment.						
Sec. 005	Cd 3,5	MTWRF	07:30AM - 08:20AM	KH - 137		
Sec. 006	Cd 3,5	MTWRF	08:30AM - 09:20AM	KH - 138		
Sec. 007	Cd 3,5	MTWRF	08:30AM - 09:20AM	KH - 134		
Sec. 008	Cd 3,5	MTWRF	03:30PM - 04:20PM	KH - 234		
Sec. 009	Cd 3,5	MTWRF	10:30AM - 11:20AM	KH - 137		
Sec. 010	Cd 3,5	MTWRF	12:30PM - 01:20PM	KH - 132		
Sec. 011	Cd 3,5	MTWRF	12:30PM - 01:20PM	KH - 136		
Sec. 012	Cd 3,5	MTWRF	03:30PM - 04:20PM	KH - 136		
Sec. 013	Cd 3,5	MTWRF	01:30PM - 02:20PM	PHSC - 225		
Sec. 014	Cd 3,5	MTWRF	10:30AM - 11:20AM	KH - 139		
Sec. 015	Cd 3,5	MTWRF	08:30AM - 09:20AM	KH - 234		
Sec. 016	Cd 3,5	MTWRF	08:30AM - 09:20AM	KH - 136		
Sec. 017	Cd 3,5	MTWRF	03:30PM - 04:20PM	KH - 137		
Sec. 018	Cd 3,5	MTWRF	03:30PM - 04:20PM	PHSC - 356		
Sec. 019	Cd 3,5	MTWRF	02:30PM - 03:20PM	PHSC - 356		
Sec. 020	Cd 3,5	MTWRF	08:30AM - 09:20AM	KH - 231		
Sec. 021	Cd 3,5	MTWRF	12:30PM - 01:20PM	ARM - 103		
Sec. 022	Cd 3,5	MTWRF	01:30PM - 02:20PM	ARM - 101		
Sec. 900	Cd 3,5	MW	06:30PM - 09:05PM	KH - 319		
Sec. 901	Cd 3,5	MW	06:30PM - 09:05PM	KH - 140		
Sec. 902	Cd 3,5	TR	06:30PM - 09:05PM	KH - 137		
Sec. 903	Cd 3,5	TR	06:30PM - 09:05PM	KH - 234		
Sec. 904	Cd 3,5	TR	06:30PM - 09:05PM	KH - 140		
Sec. 905	Cd 3,5	MW	06:30PM - 09:05PM	BURT - 208		
Sec. 906	Cd 3,5	MW	06:30PM - 09:05PM	KH - 137		
Sec. 907	Cd 3,5	TR	06:30PM - 09:05PM	FH - 336		
Sec. 908	Cd 3,5	MW	06:30PM - 09:05PM	KH - 139		
Sec. 909	Cd 3,5	MTWRF	04:30PM - 05:20PM	GIH - 326		
Sec. 910	Cd 3,5	MTWRF	04:30PM - 05:20PM	KH - 138		
Sec. 911	Cd 3,5	MTWRF	04:30PM - 05:20PM	PHSC - 356		
Sec. 912	Cd 3,5	MTWRF	04:30PM - 05:20PM	DAHT - 906		
Sec. 913	Cd 3,5	MTWRF	05:30PM - 06:20PM	DAHT - 907		
Sec. 914	Cd 3,5	MTWRF	05:30PM - 06:20PM	KH - 234		
Sec. 995				KH - 230	Reynolds J	

ONLINE ORIENTATION REQUIRED. [Click here for Online Course Information](#)  
SPAN 1115 995 This course is taught on the internet.

Sec. 996				KH - 230	Reynolds J	
ONLINE ORIENTATION REQUIRED. <a href="#">Click here for Online Course Information</a>						
SPAN 1115 996 This course is taught on the internet.						
Sec. 997				KH - 230	Reynolds J	
ONLINE ORIENTATION REQUIRED. <a href="#">Click here for Online Course Information</a>						
SPAN 1115 997 This course is taught on the internet.						
<b>SPAN 1225 IS A GEN ED CORE AREA I "FOREIGN LANGUAGE" COURSE. SPAN 1225 HAS A SERVICE CHARGE OF \$15.00.</b>						
<b>SPAN 1225 BEGIN SPANISH-CONT</b>						
Sec. 001	Cd 1,5	MTWRF	09:30AM - 10:20AM	KH - 231		<b>5 hrs.</b>
Sec. 002	Cd 1,5	MTWRF	01:30PM - 02:20PM	KH - 135		
Sec. 003	Cd 1,5	MTWRF	08:30AM - 09:20AM	KH - 319		
Sec. 004	Cd 1,5	MTWRF	11:30AM - 12:20PM	GIH - 228		
Sec. 005	Cd 1,5	MTWRF	07:30AM - 08:20AM	KH - 138	Colin J	
Sec. 006	Cd 1,5	MTWRF	02:30PM - 03:20PM	KH - 137		
Sec. 007	Cd 1,5	MTWRF	12:30PM - 01:20PM	BURT - 119		
Sec. 008	Cd 1,5	MTWRF	03:30PM - 04:20PM	KH - 138		
Sec. 009	Cd 1,5	MTWRF	08:30AM - 09:20AM	GIH - 228		
Sec. 010	Cd 1,5	MTWRF	09:30AM - 10:20AM	KH - 134		
Sec. 011	Cd 1,5	MTWRF	07:30AM - 08:20AM	KH - 139		
Sec. 900	Cd 1,5	MW	06:30PM - 09:05PM	KH - 234		
Sec. 901	Cd 1,5	TR	06:30PM - 09:05PM	KH - 231		
Sec. 902	Cd 1,5	MW	06:30PM - 09:05PM	GIH - 350		
Sec. 903	Cd 1,5	TR	06:30PM - 09:05PM	BURT - 208		
Sec. 904	Cd 1,5	MTWRF	04:30PM - 05:20PM	BURT - 208		
Sec. 905	Cd 1,5	MTWRF	04:30PM - 05:20PM	KH - 234		
Sec. 906	Cd 1,5	MW	06:30PM - 09:05PM	DAHT - 907		
Sec. 907	Cd 1,5	MTWRF	05:30PM - 06:20PM	KH - 140		
Sec. 908	Cd 1,5	MW	06:30PM - 09:05PM	PHSC - 225		
Sec. 995				KH - 221B	Cox S	

ONLINE ORIENTATION REQUIRED. <a href="#">Click here for Online Course Information</a>						
SPAN 1225 995 This course is taught on the internet.						
Sec. 996				KH - 221B	Cox S	
ONLINE ORIENTATION REQUIRED. <a href="#">Click here for Online Course Information</a>						
SPAN 1225 996 This course is taught on the internet.						
Sec. 997				KH - 230	Verbick J	
ONLINE ORIENTATION REQUIRED. <a href="#">Click here for Online Course Information</a>						
SPAN 1225 997 This course is taught on the internet.						

<b>SPAN 2113 INTERMEDIATE SPAN</b>						
Sec. 001	Cd 1	MWF	12:30PM - 01:20PM	AH - 100		<b>3 hrs.</b>
SPAN 2113 001 has a service charge of \$15.00.						
Sec. 002	Cd 1	MWF	01:30PM - 02:20PM	GIH - 350		
SPAN 2113 002 has a service charge of \$15.00.						
Sec. 003	Cd 1,3,6	MWF	10:30AM - 11:20AM	GIH - 228		
SPAN 2113 003 Requires permission of Honors Office for enrollment.						
SPAN 2113 003 has a service charge of \$15.00.						
Sec. 004	Cd 1	MWF	11:30AM - 12:20PM	KH - 319		
SPAN 2113 004 has a service charge of \$15.00.						
Sec. 005	Cd 1	TR	03:00PM - 04:15PM	KH - 132		
SPAN 2113 005 has a service charge of \$15.00.						
Sec. 006	Cd 1	MWF	11:30AM - 12:20PM	KH - 135		
SPAN 2113 006 has a service charge of \$15.00.						
Sec. 007	Cd 1	MWF	02:30PM - 03:20PM	KH - 135		
SPAN 2113 007 has a service charge of \$15.00.						
Sec. 008	Cd 1	MWF	01:30PM - 02:20PM	PHSC - 224		
SPAN 2113 008 has a service charge of \$15.00.						
Sec. 009	Cd 1	TR	03:00PM - 04:15PM	CARN - 208A		
SPAN 2113 009 has a service charge of \$15.00.						
Sec. 010	Cd 1	MWF	03:30PM - 04:20PM	KH - 132		
SPAN 2113 010 has a service charge of \$15.00.						
Sec. 011	Cd 1	MWF	02:30PM - 03:20PM	KH - 319		
SPAN 2113 011 has a service charge of \$15.00.						
Sec. 012	Cd 1	MWF	08:30AM - 09:20AM	KH - 139		
SPAN 2113 012 has a service charge of \$15.00.						
Sec. 013	Cd 1	MWF	11:30AM - 12:20PM	GIH - 326		
SPAN 2113 013 has a service charge of \$15.00.						
Sec. 014	Cd 1	MWF	08:30AM - 09:20AM	BURT - 208		
SPAN 2113 014 has a service charge of \$15.00.						
Sec. 900	Cd 1	TR	06:00PM - 07:15PM	KH - 138		
SPAN 2113 900 has a service charge of \$15.00.						
Sec. 901	Cd 1	MW	06:00PM - 07:15PM	PHSC - 117		
SPAN 2113 901 has a service charge of \$15.00.						
Sec. 902	Cd 1	MW	06:00PM - 07:15PM	KH - 136		
SPAN 2113 902 has a service charge of \$15.00.						
Sec. 903	Cd 1	MWF	04:30PM - 05:20PM	KH - 137		
SPAN 2113 903 has a service charge of \$15.00.						
Sec. 904	Cd 1	TR	06:00PM - 07:15PM	SEC - P0207		
SPAN 2113 904 has a service charge of \$15.00.						
Sec. 995						
ONLINE ORIENTATION REQUIRED. <a href="#">Click here for Online Course Information</a>						
SPAN 2113 995 This course is taught on the internet.						
Sec. 996						
ONLINE ORIENTATION REQUIRED. <a href="#">Click here for Online Course Information</a>						
SPAN 2113 996 This course is taught on the internet.						
SPAN 2113 995 has a service charge of \$15.00.						

<b>SPAN 2223 INTERMD SPAN CONT</b>						
Sec. 001	Cd 1	MWF	10:30AM - 11:20AM	KH - 136		<b>3 hrs.</b>
SPAN 2223 001 has a service charge of \$15.00.						
Sec. 002	Cd 1	MWF	03:30PM - 04:20PM	KH - 319		
SPAN 2223 002 has a service charge of \$15.00.						
Sec. 003	Cd 1	TR	01:30PM - 02:45PM	KH - 139	Ferreira C	
SPAN 2223 003 has a service charge of \$15.00.						
Sec. 004	Cd 1	MWF	01:30PM - 02:20PM	GIH - 317		
SPAN 2223 004 has a service charge of \$15.00.						
Sec. 005	Cd 1	MWF	08:30AM - 09:20AM	GIH - 317		
SPAN 2223 005 has a service charge of \$15.00.						
Sec. 900	Cd 1	MW	06:00PM - 07:15PM	GIH - 326		
SPAN 2223 900 has a service charge of \$15.00.						
Sec. 901	Cd 1	MWF	04:30PM - 05:20PM	KH - 231		
SPAN 2223 901 has a service charge of \$15.00.						
<b>SPAN 3073 SPAN CONVERSATION</b>						
Sec. 001	Cd 1	TR	01:30PM - 02:45PM	KH - 231		<b>3 hrs.</b>
SPAN 3073 001 has a service charge of \$10.00.						
Sec. 002	Cd 1	MWF	09:30AM - 10:20AM	GIH - 326	Boggs B	
SPAN 3073 002 has a service charge of \$10.00.						
Sec. 003	Cd 1	MWF	12:30PM - 01:20PM	KH - 234	Wray G	
SPAN 3073 003 has a service charge of \$10.00.						
Sec. 004	Cd 1	MWF	10:30AM - 11:20AM	KH - 134	Wray G	
SPAN 3073 004 has a service charge of \$10.00.						
Sec. 005	Cd 1	MWF	03:30PM - 04:20PM	KH - 134	Ruiz M	
SPAN 3073 005 has a service charge of \$10.00.						
Sec. 006	Cd 1	MWF	02:30PM - 03:20PM	ARM - 103	Ruiz M	
SPAN 3073 006 has a service charge of \$10.00.						
<b>SPAN 3423 ADV SPANISH COMP</b>						
Sec. 001	Cd 1	MWF	09:30AM - 10:20AM	KH - 139		<b>3 hrs.</b>
SPAN 3423 001 has a service charge of \$10.00.						
Sec. 002	Cd 1	MWF	01:30PM - 02:20PM	KH - 132		
SPAN 3423 002 has a service charge of \$10.00.						
Sec. 003						

# Fall Semester 2004

## TELECOMMUNICATIONS (TCOM)

## ZOOLOGY (ZOO)

CODES (Cd.): 1-Prerequisite Required. Consult Catalog for Prerequisites; 2-Permission of Instructor Required; 3-Permission of Department Required;  
4-Cross-Listed Course; 5-Irregularly Scheduled or Departmental Exams; 6-Honors Course; 7-S/U Graded Course

### TELECOMMUNICATIONS (TCOM)

**TCOM 5970 WIRELESS NETW/STAND** 3 hrs.  
Sec. 960 Cd 1 MW 07:20PM - 08:40PM CEC - 438 Refai H  
TCOM 5970 960 is an interactive education TV course.

### UNIVERSITY COLLEGE (UCOL)

**UCOL 1002 GATEWAY-COLL LEARN** 2 hrs.

Sec. 001 Cd 3 TR 12:00PM - 12:50PM PHSC - 119  
Sec. 002 Cd 3 TR 03:00PM - 04:15PM PHSC - 100  
Sec. 003 Cd 3 MW 10:30AM - 11:20AM  
Sec. 004 Cd 3 TR 01:30PM - 02:20PM  
Sec. 005 Cd 3 TR 01:30PM - 02:45PM GIH - 344  
Sec. 006 Cd 3 TR 11:30AM - 12:20PM CARN - 200  
Sec. 007 Cd 3 MW 01:30PM - 02:20PM COH - 244  
Sec. 008 Cd 3 TR 08:30AM - 09:20AM CARN - 200  
Sec. 009 Cd 3 TR 10:30AM - 11:20AM HHC - 101  
Sec. 010 Cd 3 TR 01:30PM - 02:20PM CEC - 119  
Sec. 011 Cd 3 TR 10:30AM - 11:20AM GIH - 228  
Sec. 012 Cd 3 TR 10:30AM - 11:20AM BURT - 208  
Sec. 013 Cd 3 TR 12:00PM - 01:15PM AH - 104  
Sec. 014 Cd 3 MW 10:30AM - 11:20AM CARN - 200  
Sec. 015 Cd 3 MW 02:30PM - 03:20PM PHSC - 222  
Sec. 016 Cd 3 TR 12:00PM - 12:50PM DAHT - 907  
Sec. 017 Cd 3 TR 12:30PM - 01:20PM COH - 246  
Sec. 018 Cd 3 TR 10:30AM - 11:20AM DAHT - 906  
Sec. 019 Cd 3 TR 02:30PM - 03:20PM CARN - 200  
Sec. 020 Cd 3 TR 11:30AM - 12:20PM JFH - 102  
Sec. 021 Cd 3 TR 12:30PM - 01:20PM COH - 244  
Sec. 022 Cd 3 TR 09:30AM - 10:20AM BURT - 119  
Sec. 023 Cd 3 TR 08:30AM - 09:20AM GIH - 350  
Sec. 024 Cd 3 TR 01:30PM - 02:45PM FH - 303  
Sec. 025 Cd 3 MW 08:30AM - 09:20AM BURT - 119  
Sec. 026 Cd 3 TR 11:30AM - 12:20PM KH - 135  
Sec. 027 Cd 3 MW 11:30AM - 12:20PM CEC - 121  
Sec. 028 Cd 3 MW 08:30AM - 09:20AM HEST - 213B  
Sec. 029 Cd 3 TR 02:30PM - 03:20PM PHSC - 222  
Sec. 030 Cd 3 TR 10:30AM - 11:20AM BL - 102  
Sec. 031 Cd 3 MW 10:30AM - 11:20AM BL - 102  
Sec. 032 Cd 3 MW 02:30PM - 03:20PM AH - 352  
Sec. 033 Cd 3 TR 12:30PM - 01:20PM CARN - 200  
Sec. 034 Cd 3 MW 08:30AM - 09:20AM CARN - 200  
Sec. 035 Cd 3 MW 03:30PM - 04:20PM FH - 336  
Sec. 036 Cd 3 MW 09:30AM - 10:20AM ARM - 103  
Sec. 037 Cd 3 TR 12:30PM - 01:20PM DAHT - 906  
Sec. 038 Cd 3 TR 10:30AM - 11:20AM BL - 104  
Sec. 039 Cd 3 TR 02:30PM - 03:20PM AH - 7H  
Sec. 040 Cd 3 MW 09:30AM - 10:20AM CH - 104  
Sec. 041 Cd 3 TR 03:00PM - 04:15PM COH - 244  
Sec. 042 Cd 3 TR 12:00PM - 01:15PM GIH - 326  
Sec. 043 Cd 3 TR 10:30AM - 11:20AM AH - 311  
Sec. 044 Cd 3 TR 12:00PM - 12:50PM AH - 311  
Sec. 045 Cd 3 MW 09:30AM - 10:20AM CARN - 200  
Sec. 046 Cd 3 MW 08:30AM - 09:20AM KH - 137  
Sec. 047 Cd 3 TR 08:30AM - 09:20AM BL - 104  
Sec. 048 Cd 3 TR 09:30AM - 10:20AM CARN - 200  
Sec. 049 Cd 3 TR 01:30PM - 02:45PM BURT - 229 Marshall L  
Sec. 900 Cd 3 MW 04:30PM - 05:20PM FH - 319  
Sec. 901 Cd 3 TR 04:30PM - 05:20PM PHSC - 122  
Sec. 902 Cd 3 TR 04:30PM - 05:20PM CARN - 200  
Sec. 903 Cd 3 TR 04:30PM - 05:20PM DAHT - 907  
Sec. 904 Cd 3 MW 04:30PM - 05:20PM KH - 136  
Sec. 905 Cd 3 TR 04:30PM - 05:20PM AH - 7H

**UCOL 1012 PHILLIPS SCHOLARS I** 2 hrs.

Sec. 001 Cd 1,2  
UCOL 1012 001 has a service charge of \$25.00.

**UCOL 1022 THE MEANING OF SEX** 2 hrs.

Sec. 001 TR 01:30PM - 02:45PM BURT - 229 Marshall L  
UCOL 1022 001 has a service charge of \$25.00.

**UCOL 1022 DO WHAT YOU ARE** 2 hrs.

Sec. 002 TR 01:30PM - 02:45PM NH - 209 Marshall S  
UCOL 1022 002 has a service charge of \$25.00.

**UCOL 1022 UNRAVELING REAL YOU** 2 hrs.

Sec. 003 TR 10:30AM - 11:45AM HEST - 213B Riley A  
UCOL 1022 003 has a service charge of \$25.00.

**UCOL 1022 HOLOCAUST/HIROSHIMA** 2 hrs.

Sec. 004 MW 09:30AM - 10:20AM BL - 102 Hedges E  
UCOL 1022 004 has a service charge of \$25.00.

**UCOL 1022 CIA & CONGRESS** 2 hrs.

Sec. 005 MW 11:30AM - 12:20PM DAHT - 607 Ray D  
UCOL 1022 005 has a service charge of \$25.00.

Sec. 006 MW 12:30PM - 01:20PM DAHT - 607 Ray D  
UCOL 1022 006 has a service charge of \$25.00.

**UCOL 1022 NUTR/FITNESS GUIDE** 2 hrs.

Sec. 007 MW 10:30AM - 11:20AM JFH - 102 Davis K  
UCOL 1022 007 has a service charge of \$25.00.

Sec. 008 MW 11:30AM - 12:20PM JFH - 102 Davis K  
UCOL 1022 008 has a service charge of \$25.00.

**UCOL 1030 PAC** 2 hrs.

Sec. 001 Cd 1,3 TR 03:00PM - 03:50PM DAH - 218 Bradley C  
UCOL 1030 001 has a service charge of \$12.50.

**UCOL 2002 STRATEGIES-SUCCESS** 2 hrs.

Sec. 010 Cd 1 M 11:30AM - 12:20PM DAH - 128 Portwood L  
Corequisite: UCOL 2002 011 thr UCOL 2002 015

**UCOL 2002 DISC-UCOL 2002-010** 0 hrs.

Sec. 011 W 09:30AM - 10:20AM HEST - 213A Portwood L  
Corequisite: UCOL 2002 010

Sec. 012 F 09:30AM - 10:20AM HEST - 213A Portwood L  
Corequisite: UCOL 2002 010

Sec. 013 W 11:30AM - 12:20PM HEST - 213A Portwood L  
Corequisite: UCOL 2002 010

UCOL 2002 013 Contact department for additional information on time and location.

Sec. 014 W 12:30PM - 01:20PM HEST - 213A Portwood L

Corequisite: UCOL 2002 010  
Sec. 015 F 11:30AM - 12:20PM HEST - 213A Portwood L  
Corequisite: UCOL 2002 010

**UCOL 2012 PHILLIPS SCHOLAR II** 2 hrs.

Sec. 001 Cd 1  
UCOL 2012 001 Contact department for additional information on time and location.

UCOL 2012 001 has a service charge of \$25.00.

**UCOL 3012 PHILLIPS SCHOL III** 2 hrs.

Sec. 001 Cd 1  
UCOL 3012 001 Contact department for additional information on time and location.

UCOL 3012 001 has a service charge of \$25.00.

**UCOL 4012 PHILLIPS SCHOLAR IV** 2 hrs.

Sec. 001 Cd 1  
UCOL 4012 001 Contact department for additional information on time and location.

UCOL 4012 001 has a service charge of \$25.00.

### UNIVERSITY COURSE (UNIV)

**UNIV 1210 - FRESHMAN MENTORING PROGRAM - INDIVIDUAL AND GROUP MEETINGS TO ENCOURAGE STUDENT-FACULTY INTERACTION. AVAILABLE FOR FIRST OR SECOND SEMESTER FRESHMEN.**

**UNIV 1210 MENTORING PROGRAM** 0 hrs.

Sec. 001 Cd 7 DAHT - 407 Keppel B  
Sec. 002 Cd 7 RH - 411A Sullivan R  
Sec. 003 Cd 7 HHC - 120 Bemben M  
Sec. 004 Cd 7 PHSC - 423 Apansov B  
Sec. 005 Cd 7 MH - 110 Davis R  
Sec. 006 Cd 7 EH - 110 Satterthwaite S  
Sec. 007 Cd 7 BL - 151 Hahn S  
Sec. 008 Cd 7 NH - 131 Milton K  
Sec. 009 Cd 7 DAHT - 605 Benson H  
Sec. 010 Cd 7 EL - 102 Thulasiraman K  
Sec. 011 Cd 7 DAHT - 513 Rambo K  
Sec. 012 Cd 7 AH - 307D Carle T  
Sec. 013 Cd 7 KH - 102 Fears J  
Sec. 014 Cd 7 COH - 223 Schaub L  
Sec. 015 Cd 7 ECH - 227 Cintron R  
Sec. 016 Cd 7 DAHT - 714 Judice N  
Sec. 017 Cd 7 KH - 331 Bass L  
Sec. 018 Cd 7 SEC - T0335 Grady B  
Sec. 019 Cd 7 SEC - 1310 Carr F  
Sec. 020 Cd 7 CARN - 100 Gaffin D  
Sec. 021 Cd 7 SEC - 810 London D  
Sec. 022 Cd 7 DAHT - 222 Sloan S  
Sec. 023 Cd 7 SEC - 684 Tarhule A  
Sec. 024 Cd 7  
Sec. 025 Cd 7  
Sec. 026 Cd 7  
Sec. 027 Cd 7  
Sec. 028 Cd 7  
Sec. 029 Cd 7  
Sec. 030 Cd 7

**UNIV 4000 SLEP-UNVEIL ANC HIS** 2-3 hrs.

Sec. 001 Cd 1,3 MH - 559 DeBolt H

**UNIV 4000 SLEP-SPORTS AM CULT** 2-3 hrs.

Sec. 002 Cd 1,3 MH - 559 DeBolt H

### WOMEN'S STUDIES PROGRAM (W S)

Office: 530 Physical Sci Ctr

Phone: 325-3481

**W S 2003 INTRO-WOMEN STUDIES** 3 hrs.

Sec. 900 Cd 4 W 06:00PM - 08:40PM GH - 101 Spears A

W S Cross-Listed with: SOC

W S 2003 900 Is a GenEd Core Area IV "Western Civ & Culture" course.  
W S 2003 900 has a service charge of \$ 5.00.

**W S 3043 GENDER/POWER/LDRSH** 3 hrs.

Sec. 001 Cd 1,4 TR 09:00AM - 10:15AM DAHT - 104 Rosenthal C  
W S Cross-Listed with: PSC

W S 3043 001 has a service charge of \$ 2.00.

**W S 3220 WOMEN/WORLD POLITIC** 3 hrs.

Sec. 001 TR 09:00AM - 10:15AM DAHT - 607 Irvine J

**W S 3220 S AFRC WOMEN WRITER** 3 hrs.

Sec. 002 T 03:00PM - 05:40PM SEC - P0203 Dickinson S

**W S 3960 HONORS READING** 1-3 hrs.

Sec. \*\*\* Cd 1,3,6

**W S 3980 HONORS RESEARCH** 1-3 hrs.

Sec. \*\*\* Cd 1,3,6

**W S 4013 INTERNSHIP** 3 hrs.

Sec. \*\*\* Cd 1,3

**W S 4120 WOMEN AND THE LAW** 3 hrs.

Sec. 001 TR 02:30PM - 03:45PM PHSC - 321 Brenner H

**W S 4913 SENIOR THESIS** 3 hrs.

Sec. \*\*\* Cd 1,3

**W S 4990 INDEPENDENT STUDY** 1-6 hrs.

Sec. \*\*\* Cd 1,7

**W S 5013 INTERNSHIP** 3 hrs.

Sec. \*\*\* Cd 1,3

**W S 5120 WOMEN AND THE LAW** 3 hrs.

Sec. 001 TR 02:30PM - 03:45PM PHSC - 321 Brenner H

**W S 5960 DIRECTED READINGS** 1-6 hrs.

Sec. \*\*\* Cd 1,7

### ZOOLOGY (ZOO)

Office: 314 Richards Hall

Phone: 325-4821

**ZOO 1005 CONCEPTS IN BIOLOGY** 5 hrs.

Sec. 010 Cd 4 W 02:30PM - 03:20PM GLCH - 131 Hoefnagels M  
TR 10:30AM - 11:45AM

Corequisite: ZOO 1005 011 or ZOO 1005 012  
ZOO Cross-Listed with: BOT MBIO

ZOO 1005 010 is a GenEd Core Area II "Natural Science w/Lab" course.  
STUDENTS MUST ENROLL IN ONE OF THE FOLLOWING LAB SECTIONS

AS A COREQUISITE: ZOO 1005 011 THROUGH 012.  
ZOO 1005 010 has a service charge of \$25.00.

**ZOO 1005 LAB-ZOO 1005-010** 0 hrs.

Sec. 011 Cd 4 T 01:30PM - 04:20PM GLCH - 230  
Corequisite: ZOO 1005 010

ZOO 1005 011 is a GenEd Core Area II "Natural Science w/Lab" course.

Sec. 012 Cd 4 R 01:30PM - 04:20PM GLCH - 230  
Corequisite: ZOO 1005 010

ZOO 1005 012 is a GenEd Core Area II "Natural Science w/Lab" course.

**ZOO 1114 INTRO ZOOLOGY** 4 hrs.

Sec. 001 TR 10:30AM - 11:45AM DAH - 200 Walvoord M  
Gaffin D

W 10:30AM - 11:20AM Walvoord M

ZOO 1114 001 is a GenEd Core Area II "Natural Science, non-Lab" course.

Sec. 002 W 02:30PM - 03:20PM DAH - 200 Gaffin D  
TR 10:30AM - 11:45AM Walvoord M  
Gaffin D

W 02:30PM - 03:20PM Walvoord M

ZOO 1114 002 is a GenEd Core Area II "Natural Science, non-Lab" course.

Sec. 003 W 10:30AM - 11:20AM DAH - 200 Gaffin D  
TR 01:30PM - 02:45PM Walvoord M  
Gaffin D

W 10:30AM - 11:20AM Walvoord M

ZOO 1114 003 is a GenEd Core Area II "Natural Science, non-Lab" course.

Sec. 004 TR 01:30PM - 02:45PM DAH - 200 Gaffin D  
W 02:30PM - 03:20PM Walvoord M  
Gaffin D

TR 01:30PM - 02:45PM Walvoord M

ZOO 1114 004 is a GenEd Core Area II "Natural Science, non-Lab" course.

Sec. 099 Cd 6 MT 09:00AM - 10:15AM RH A - 167 Thompson J  
Corequisite: ZOO 1121 099

ZOO 1114 099 is a GenEd Core Area II "Natural Science, non-Lab" course.

ZOO 1114 099 Requires permission of Honors Office for enrollment.

Sec. 900 TR 04:30PM - 06:20PM GLCH - 131 Walvoord M  
ZOO 1114 900 is a GenEd Core Area II "Natural Science, non-Lab" course.

THE ZOOLOGY DEPARTMENT RESERVES THE RIGHT TO DROP STUDENTS FROM ZOO 1121 FOR NON-ATTENDANCE.

STUDENTS WHO WISH TO DROP ZOOLOGY COURSES AFTER ENROLLMENT STILL HAVE THE RESPONSIBILITY FOR THE DROP.

CHECK WITH THE DEPARTMENT FOR CLOSED COURSE INSTRUCTIONS.

**ZOO 1121 INTRO ZOOLOGY LAB** 1 hr.

Sec. 001 Cd 1 M 01:30PM - 04:20PM RH A - 157  
ZOO 1121 001 is a GenEd Core Area II "Natural Science w/Lab" course.

ZOO 1121 001 has a service charge of \$15.00.

# Fall Semester 2004

## ZOOLOGY (ZOO)

## ZOOLOGY (ZOO)

CODES (Cd.): 1-Prerequisite Required. Consult Catalog for Prerequisites; 2-Permission of Instructor Required; 3-Permission of Department Required;  
4-Cross-Listed Course; 5-Irregularly Scheduled or Departmental Exams; 6-Honors Course; 7-S/U Graded Course

Sec. 002 Cd 1 T 08:30AM - 11:20AM RH A - 157  
ZOO 1121 002 Is a GenEd Core Area II "Natural Science w/Lab" course.  
ZOO 1121 002 has a service charge of \$15.00.

Sec. 003 Cd 1 T 01:30PM - 04:20PM RH A - 157  
ZOO 1121 003 Is a GenEd Core Area II "Natural Science w/Lab" course.  
ZOO 1121 003 has a service charge of \$15.00.

Sec. 004 Cd 1 W 08:30AM - 11:20AM RH A - 157  
ZOO 1121 004 Is a GenEd Core Area II "Natural Science w/Lab" course.  
ZOO 1121 004 has a service charge of \$15.00.

Sec. 005 Cd 1 W 01:30PM - 04:20PM RH A - 157  
ZOO 1121 005 Is a GenEd Core Area II "Natural Science w/Lab" course.  
ZOO 1121 005 has a service charge of \$15.00.

Sec. 006 Cd 1 R 08:30AM - 11:20AM RH A - 157  
ZOO 1121 006 Is a GenEd Core Area II "Natural Science w/Lab" course.  
ZOO 1121 006 has a service charge of \$15.00.

Sec. 007 Cd 1 R 01:30PM - 04:20PM RH A - 157  
ZOO 1121 007 Is a GenEd Core Area II "Natural Science w/Lab" course.  
ZOO 1121 007 has a service charge of \$15.00.

Sec. 008 Cd 1 F 08:30AM - 11:20AM RH A - 157  
ZOO 1121 008 Is a GenEd Core Area II "Natural Science w/Lab" course.  
ZOO 1121 008 has a service charge of \$15.00.

Sec. 009 Cd 1 F 01:30PM - 04:20PM RH A - 157  
ZOO 1121 009 Is a GenEd Core Area II "Natural Science w/Lab" course.  
ZOO 1121 009 has a service charge of \$15.00.

Sec. 099 Cd 1,6 RF 09:00AM - 10:15AM RH A - 167 Thompson J  
Corequisite: ZOO 1114 099  
ZOO 1121 099 Is a GenEd Core Area II "Natural Science w/Lab" course.  
ZOO 1121 099 Requires permission of Honors Office for enrollment.  
ZOO 1121 099 has a service charge of \$15.00.

Sec. 900 Cd 1 M 06:30PM - 09:20PM RH A - 157  
ZOO 1121 900 Is a GenEd Core Area II "Natural Science w/Lab" course.  
ZOO 1121 900 has a service charge of \$15.00.

Sec. 901 Cd 1 T 06:30PM - 09:20PM RH A - 157  
ZOO 1121 901 Is a GenEd Core Area II "Natural Science w/Lab" course.  
ZOO 1121 901 has a service charge of \$15.00.

Sec. 902 Cd 1 R 06:30PM - 09:20PM RH A - 157  
ZOO 1121 902 Is a GenEd Core Area II "Natural Science w/Lab" course.  
ZOO 1121 902 has a service charge of \$15.00.

Sec. 903 Cd 1 W 06:30PM - 09:20PM RH A - 157  
ZOO 1121 903 Is a GenEd Core Area II "Natural Science w/Lab" course.  
ZOO 1121 903 has a service charge of \$15.00.

**ZOO 1203 AGE OF DINOSAURS 3 hrs.**  
Sec. 001 Cd 4 TR 03:00PM - 04:15PM GH - 103 Cifelli R  
ZOO Cross-Listed with: GEOL  
ZOO 1203 001 Is a GenEd Core Area II "Natural Science, non-Lab" course.

**ZOO 2124 HUMAN PHYSIOLOGY 4 hrs.**  
Sec. 010 Cd 1,3 MWF 11:30AM - 12:20PM AH - 150 Knapp R  
Corequisite: ZOO 2124 011 thr ZOO 2124 019  
STUDENTS MUST ENROLL IN ONE OF THE FOLLOWING LAB SECTIONS AS A COREQUISITE: ZOO 2124 011 THROUGH 019.  
ZOO 2124 010 Restricted to certain majors. Consult department.  
ZOO 2124 010 has a service charge of \$15.00.

**ZOO 2124 LAB-ZOO 2124-010 0 hrs.**  
Sec. 011 Cd 1 M 01:30PM - 04:20PM RH - 213  
Corequisite: ZOO 2124 010  
Sec. 012 Cd 1 M 06:30PM - 09:20PM RH - 213  
Corequisite: ZOO 2124 010  
Sec. 013 Cd 1 T 08:30AM - 11:20AM RH - 213  
Corequisite: ZOO 2124 010  
Sec. 014 Cd 1 T 01:30PM - 04:20PM RH - 213  
Corequisite: ZOO 2124 010  
Sec. 015 Cd 1 T 06:30PM - 09:20PM RH - 213  
Corequisite: ZOO 2124 010  
Sec. 016 Cd 1 W 08:30AM - 11:20AM RH - 213  
Corequisite: ZOO 2124 010  
Sec. 017 Cd 1 W 01:30PM - 04:20PM RH - 213  
Corequisite: ZOO 2124 010  
Sec. 018 Cd 1 R 08:30AM - 11:20AM RH - 213  
Corequisite: ZOO 2124 010  
Sec. 019 Cd 1 R 01:30PM - 04:20PM RH - 213  
Corequisite: ZOO 2124 010

**ZOO 2204 COMP VERTEBRATE ANAT 4 hrs.**  
Sec. 010 Cd 1 TR 12:00PM - 01:15PM DAH - 206 Marsh-Matthews E  
Corequisite: ZOO 2204 011 thr ZOO 2204 015  
LAB EXAMS GIVEN ON TUESDAY EVENINGS  
ZOO 2204 010 has a service charge of \$35.00.

**ZOO 2204 LAB-ZOO 2204-010 0 hrs.**  
Sec. 011 Cd 1,5 W 01:30PM - 04:20PM SUT - 101  
Corequisite: ZOO 2204 010  
Sec. 012 Cd 1,5 R 08:30AM - 11:20AM SUT - 101  
Corequisite: ZOO 2204 010  
Sec. 013 Cd 1,5 R 01:30PM - 04:20PM SUT - 101  
Corequisite: ZOO 2204 010  
Sec. 014 Cd 1,5 R 06:30PM - 09:20PM SUT - 101  
Corequisite: ZOO 2204 010  
Sec. 015 Cd 1,5 W 06:30PM - 09:20PM SUT - 101  
Corequisite: ZOO 2204 010

**ZOO 2234 INTRO-HUMAN ANATOMY 4 hrs.**  
Sec. 010 Cd 1,3 T 08:30AM - 11:20AM Gordon C  
Corequisite: ZOO 2234 011  
STUDENTS MUST ENROLL THE FOLLOWING LAB SECTION AS A COREQUISITE: ZOO 2234 011.  
ZOO 2234 010 has a service charge of \$25.00.

**ZOO 2234 LAB-ZOO 2234-010 0 hrs.**  
Sec. 011 Cd 1 R 08:30AM - 11:20AM Gordon C  
Corequisite: ZOO 2234 010

**ZOO 2255 HUMAN ANATOMY 5 hrs.**  
Sec. 010 Cd 1,3 MWF 08:30AM - 09:20AM DAH - 103 Gordon C  
STUDENTS MUST ENROLL IN ONE OF THE FOLLOWING LAB SECTIONS AS A COREQUISITE: ZOO 2255 011 THROUGH 012.  
ZOO 2255 010 Restricted to certain majors. Consult department.  
ZOO 2255 010 has a service charge of \$45.00.

**ZOO 2255 LAB-ZOO 2255-010 0 hrs.**  
Sec. 011 Cd 1 MW 01:30PM - 04:20PM  
Corequisite: ZOO 2255 010  
Sec. 012 Cd 1 TR 01:30PM - 04:20PM  
Corequisite: ZOO 2255 010

**ZOO 3013 EVOLUTION 3 hrs.**  
Sec. 001 Cd 1 TR 10:30AM - 11:45AM SUT - 111 Schnell G

**ZOO 3043 SENSORY FUNCTIONS 3 hrs.**  
Sec. 001 Cd 1,4 MW 03:00PM - 04:15PM RH - 260 Wilson D  
ZOO Cross-Listed with: PSY

**ZOO 3083 ANIMAL BEHAVIOR 3 hrs.**  
Sec. 001 Cd 1,4 TR 09:00AM - 10:15AM DAH - 122 Mock D

**ZOO 3101 PRINC PHYSIOLOGY LAB 1 hr.**  
Sec. 001 Cd 1 T 01:30PM - 04:20PM RH - 214  
ZOO 3101 001 has a service charge of \$25.00.  
Sec. 002 Cd 1 R 01:30PM - 04:20PM RH - 214  
ZOO 3101 002 has a service charge of \$25.00.

**ZOO 3103 PRINC OF PHYSIOLOGY 3 hrs.**  
Sec. 001 Cd 1 MW 01:30PM - 02:45PM DAH - 122 Bastian J

**ZOO 3113 CELL BIOLOGY 3 hrs.**  
Sec. 001 Cd 1,4 MWF 10:30AM - 11:20AM GLCH - 123 Hewes R  
ZOO Cross-Listed with: BOT MBIO

**ZOO 3333 GENETICS 3 hrs.**  
Sec. 001 Cd 1,4 MWF 08:30AM - 09:20AM AH - 150 Durica D  
ZOO Cross-Listed with: BOT

**ZOO 3342 GENETICS LABORATORY 2 hrs.**  
Sec. 001 Cd 1,4 MW 02:30PM - 04:20PM RH - 250 Durica D  
ZOO Cross-Listed with: BOT  
ZOO 3342 001 has a service charge of \$30.00.

**ZOO 3960 HONORS READING 1-3 hrs.**  
Sec. \*\*\* Cd 1,3,6

**ZOO 3980 HONORS RESEARCH 1-3 hrs.**  
Sec. \*\*\* Cd 1,3,6  
ZOO 3980 044 has a service charge of \$10.00.

**ZOO 3990 INDEPENDENT STUDY 1-3 hrs.**  
Sec. \*\*\* Cd 1,3

**ZOO 3990 INTERN CONSERV BIOL 1-3 hrs.**  
Sec. 050 Cd 1,3 Bergey E  
Sec. 051 Cd 1,3 Broughton R  
Sec. 052 Cd 1,3 Kelly J  
Sec. 053 Cd 1,3 Vaughn C  
Sec. 054 Cd 1,3 Patten M

**ZOO 4034 MAMMALOGY 4 hrs.**  
Sec. 010 Cd 1,2 MW 10:30AM - 11:20AM SNOMNH - 148 Mares M  
Corequisite: ZOO 4034 011  
ZOO 4034 010 has a service charge of \$25.00.

**ZOO 4034 LAB-ZOO 4034-010 0 hrs.**  
Sec. 011 Cd 1 T 01:00PM - 05:00PM SNOMNH - 148 Mares M  
Corequisite: ZOO 4034 010

**ZOO 4073 GENERAL ENTOMOLOGY 3 hrs.**  
Sec. 010 Cd 1 MW 11:30AM - 12:20PM SUT - 111 Hobson K  
Corequisite: ZOO 4073 011  
ZOO 4073 010 has a service charge of \$15.00.

**ZOO 4073 LAB-ZOO 4073-010 0 hrs.**  
Sec. 011 Cd 1 R 02:00PM - 05:00PM RH - 260 Hobson K  
Corequisite: ZOO 4073 010

**ZOO 4213 NEUROBEHAV DEVELOP 3 hrs.**  
Sec. 001 Cd 1 MW 10:30AM - 11:45AM RH - 250 Sullivan R

**ZOO 4462 LIMNOLOGY 2 hrs.**  
Sec. 010 Cd 1 MW 03:00PM - 03:50PM SUT - 312 Hambright K  
Corequisite: ZOO 4472 011

**ZOO 4472 LIMNOLOGY LAB 2 hrs.**  
Sec. 011 Cd 1 Hambright K  
Corequisite: ZOO 4462 010  
ZOO 4472 011 Contact department for additional information on time and location.  
ZOO 4472 011 has a service charge of \$25.00.

**ZOO 4843 MOLECULAR BIOLOGY 3 hrs.**  
Sec. 001 Cd 1,4 MWF 10:30AM - 11:20AM DAH - 211 Downard J  
ZOO Cross-Listed with: BOT MBIO

**ZOO 4863 NEURAL CONTROL-MVMT 3 hrs.**  
Sec. 001 Cd 1 TR 01:30PM - 02:45PM RH - 304 Berkowitz A

**ZOO 4961 GENERAL SEMINAR 1 hr.**  
Sec. 900 Cd 1,7 W 04:30PM - 06:00PM GLCH - 123 Hobson K

**ZOO 4970 EVOLUTN OF DEVELOP 2 hrs.**  
Sec. 001 Cd 1,2 M 02:00PM - 04:00PM RH - 304 Wang Z  
ZOO 4970 001 has a service charge of \$20.00.

**ZOO 4970 BIOINFORMATICS-APPS 3 hrs.**  
Sec. 002 Cd 1,2 MW 10:30AM - 11:45AM NH - 122 Ray T  
ZOO 4970 002 has a service charge of \$20.00.

**ZOO 4970 CONSERVATN BIOLOGY 3 hrs.**  
Sec. 003 Cd 1,2 MWF 09:30AM - 10:20AM SUT - 312 Kelly J  
ZOO 4970 003 has a service charge of \$20.00.

**ZOO 4970 CELLULAR PATHOLOGY 3 hrs.**  
Sec. 004 Cd 1,2 TR 10:30AM - 11:45AM RH - 260 Safiejko-Mroccka B  
ZOO 4970 004 has a service charge of \$20.00.

**ZOO 4983 SENIOR SEMINAR 3 hrs.**  
Sec. 001 Cd 1 MT 08:30AM - 10:00AM SUT - 111 Shelton W  
Matthews W  
Sec. 002 Cd 1 F 02:30PM - 05:30PM SUT - 312 Fincke O  
ZOO 4983 002 Is a GenEd Core Area V "Senior Capstone" course.

**ZOO 4990 INDEPENDENT STUDY 1-3 hrs.**  
Sec. \*\*\* Cd 1,3

**ZOO 4990 INTERN CONSERV BIOL 1-3 hrs.**  
Sec. 050 Cd 1,3 Bergey E  
Sec. 051 Cd 1,3 Broughton R  
Sec. 052 Cd 1,3 Kelly J  
Sec. 053 Cd 1,3 Vaughn C  
Sec. 054 Cd 1,3 Patten M

**ZOO 5153 ENDOCRINE PHYSIOL 3 hrs.**  
Sec. 001 Cd 1,2 TR 09:00AM - 10:15AM RH - 304 Hopkins P

**ZOO 5364 TRANSMIS ELEC MICRO 4 hrs.**  
Sec. 010 Cd 1,2,3,4 MWF 08:30AM - 09:20AM NML - 212 Russell S  
Corequisite: ZOO 5364 011  
ZOO Cross-Listed with: BOT MBIO  
ZOO 5364 010 has a service charge of \$75.00.

**ZOO 5364 LAB-ZOO 5364-010 0 hrs.**  
Sec. 011 Cd 1,4 Russell S  
Corequisite: ZOO 5364 010  
ZOO Cross-Listed with: BOT MBIO  
ZOO 5364 011 Contact department for additional information on time and location.

**ZOO 5413 COMMUNITY ECOLOGY 3 hrs.**  
Sec. 001 Cd 1,2 TR 01:30PM - 03:00PM SUT - 111 Kaspari M

**ZOO 5693 FISHERY MGT 3 hrs.**  
Sec. 010 Cd 1 TR 08:30AM - 09:20AM RH - 262 Shelton W  
Corequisite: ZOO 5693 011  
ZOO 5693 010 has a service charge of \$15.00.

**ZOO 5693 LAB-ZOO 5693-010 0 hrs.**  
Sec. 011 Cd 1 R 01:30PM - 04:20PM RH - 262 Shelton W  
Corequisite: ZOO 5693 010

**ZOO 5843 MOLECULAR BIOLOGY 3 hrs.**  
Sec. 001 Cd 1,4 MWF 10:30AM - 11:20AM DAH - 211 Downard J  
ZOO Cross-Listed with: BOT MBIO

**ZOO 5863 NEURAL CONTROL-MVMT 3 hrs.**  
Sec. 001 Cd 1 TR 01:30PM - 02:45PM RH - 304 Berkowitz A

**ZOO 5910 PROBS IN NAT SCI 1-2 hrs.**  
Sec. \*\*\* Cd 1,2,4,7

**ZOO 5970 EVOLUTN OF DEVELOP 2 hrs.**  
Sec. 001 Cd 1,2 M 02:00PM - 04:00PM RH - 304 Wang Z  
ZOO 5970 001 has a service charge of \$20.00.

**ZOO 5970 BIOINFORMATICS-APPS 3 hrs.**  
Sec. 002 Cd 1,2 MW 10:30AM - 11:45AM NH - 122 Ray T  
ZOO 5970 002 has a service charge of \$20.00.

**ZOO 5970 CONSERVATN BIOLOGY 3 hrs.**  
Sec. 003 Cd 1,2 MWF 09:30AM - 10:20AM SUT - 312 Kelly J  
ZOO 5970 003 has a service charge of \$20.00.

**ZOO 5970 CELLULAR PATHOLOGY 3 hrs.**  
Sec. 004 Cd 1,2 TR 10:30AM - 11:45AM RH - 260 Safiejko-Mroccka B  
ZOO 5970 004 has a service charge of \$20.00.

**ZOO 5980 RES MASTERS THESIS 2-9 hrs.**  
Sec. \*\*\* Cd 7



# Fall Semester 2004

ZOOLOGY (ZOO)

ENGLISH (ENGL)

CODES (Cd.): 1-Prerequisite Required. Consult Catalog for Prerequisites; 2-Permission of Instructor Required; 3-Permission of Department Required;  
4-Cross-Listed Course; 5-Irregularly Scheduled or Departmental Exams; 6-Honors Course; 7-S/U Graded Course

ZOO 5990 INDEPENDENT STUDY					1-6 hrs.
Sec.***	Cd 1,2				
ZOO 6012 PROF ASPECTS-BIOL					2 hrs.
Sec. 001	Cd 1,7	R	10:30AM - 12:20PM	RH - 304	Knapp R Schwagmeyer P Mock D
ZOO 6083 EVOL-SOC BEHAVIOR					3 hrs.
Sec. 001	Cd 1,2	M	12:00PM - 02:50PM	SUT - 312	Mock D Schwagmeyer P
ZOO 6213 DEV BEHAV NEUROSCI					3 hrs.
Sec. 001	Cd 1	MW	10:30AM - 11:45AM	RH - 250	Sullivan R
ZOO 6970 CUR TP-AQUATIC ECOL					1 hr.
Sec. 001	Cd 1	W	09:30AM - 10:20AM	SUT - 308D	Wellborn G Vaughn C
ZOO 6970 GENERAL SEMINAR					1 hr.
Sec. 900	Cd 1	W	04:30PM - 06:00PM	GLCH - 123	Hobson K
ZOO 6980 RES DRS DISSERT					2-16 hrs.
Sec.***	Cd 7				

## PROJECT THRESHOLD

Office: 517 Physical Sciences Ctr  
Phone: 325-6261

ENGL 1113 IS A GEN ED CORE AREA I "ENGLISH COMPOSITION" COURSE.  
ENGL 1113 PRIN OF ENGL COMP 3 hrs.  
Sec. 500 Cd 3 MWF 09:30AM - 10:20AM PHSC - 225 Davis P

