

# O THE UNIVERSITY OF OKLAHOMA

summer &  
fall 2006

CLASS SCHEDULE

CLASS SCHEDULE

CLASS SCHEDULE

CLASS SCHEDULE

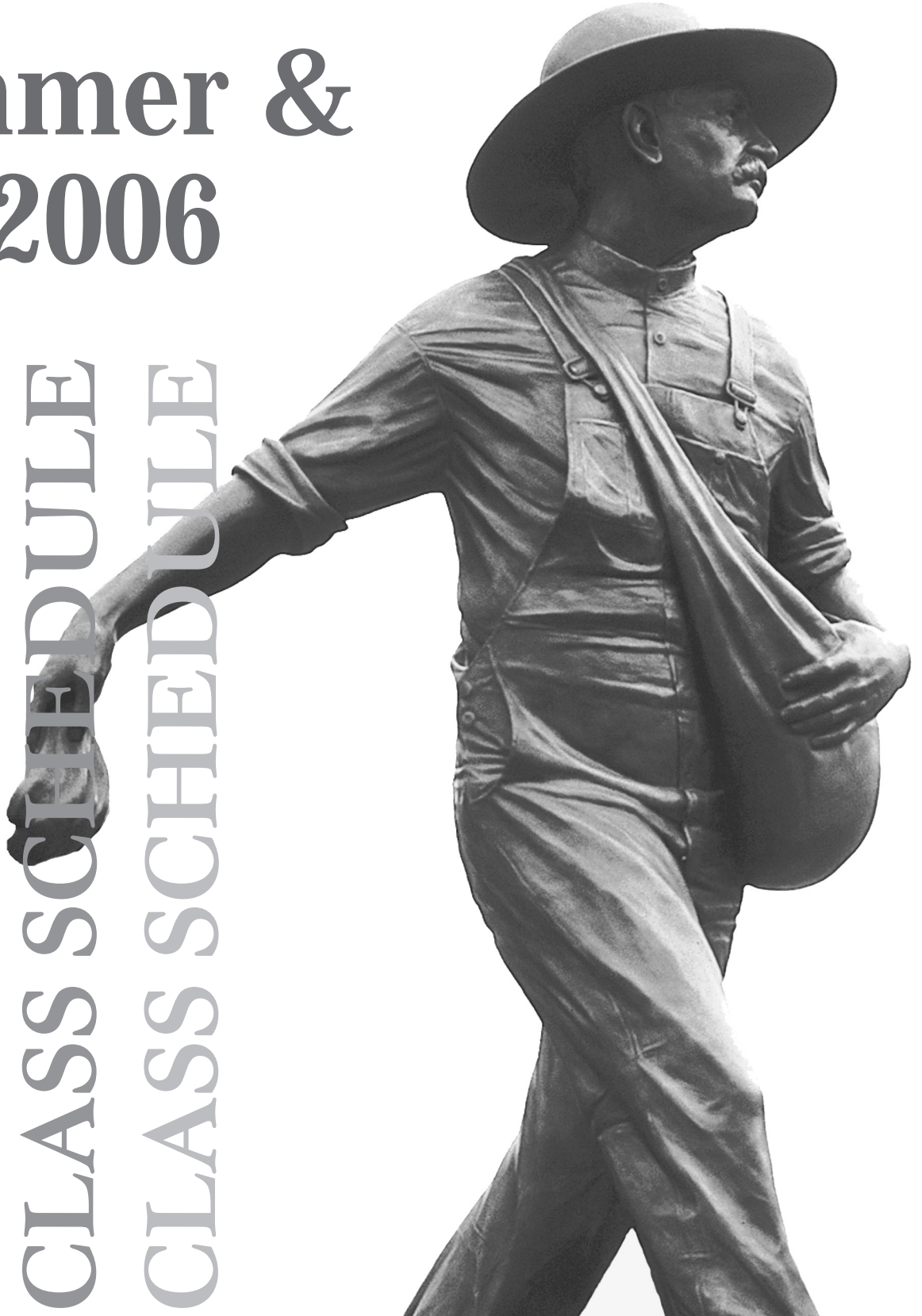

## NORMAN CAMPUS CALENDAR

	<u>Summer 2006</u>	<u>Fall 2006</u>	<u>Spring 2007</u>
Advance Registration .....	April 10-May 5 .....	April 10-May 5 .....	Oct. 30-Dec 1
Last Day To Register Before Classes Begin .....	June 2* .....	Aug. 18 .....	Jan. 12
<b>CLASSES BEGIN</b> .....	<b>June 5*</b> .....	<b>Aug. 21</b> .....	<b>Jan. 16</b>
First Day for Late Registration Fee of \$20 .....	June 5* .....	Aug. 21 .....	Jan. 16
Advance Registration for Next Term Begins .....		Oct. 30.....	April 9
Final Exam Preparation Period .....		Dec. 4-10.....	April 30-May 6
Final Day of Classes .....	July 31* .....	Dec. 8.....	May 4
Final Examinations.....		Dec. 11-15.....	May 7-11
Commencement.....			May 11
Final Grades Due.....	Aug. 3*.....	Dec. 19.....	May 15

### ADD/DROP (Changes in schedule, retaining at least one course)

100% Reduction of charges on Dropped Courses .....	June 5-9* .....	Aug. 21-Sept. 1 .....	Jan. 16-29
No Record of Grade for Dropped Course(s) .....	June 5-9* .....	Aug. 21-Sept. 1 .....	Jan. 16-29
Final Day to Register or Add a Course. ....	June 9* .....	Aug. 25.....	Jan. 19
No Reduction of charges on Dropped Courses after this Date .....	June 9* .....	Sept. 1.....	Jan. 29
Automatic Grade of W for Dropped Course(s) .....	June 12-23* .....	Sept. 5-29 .....	Jan. 30-Feb. 23
Grade of W or F for Dropped Course(s) .....	June 26-July 31* .....	Oct. 2-Dec. 8 .....	Feb. 26-May 4
Petition to Dean Required to Drop a Course(s) .....	July 10-31* .....	Oct. 30-Dec. 8 .....	April 2-May 4

### COMPLETE WITHDRAWAL (Dropping all courses for a semester)

Cancellation Deadline (No record of grade on transcript) .....	June 2* .....	Aug. 18.....	Jan. 12
100% Reduction of charges on Complete Withdrawal from University.....	June 5-9* .....	Aug. 21-Sept. 1 .....	Jan. 16-29
Automatic Grade of W on Complete Withdrawal from University.....	June 5-23* .....	Aug. 21-Sept 29 .....	Jan. 16-Feb. 23
No Reduction on Complete Withdrawal from University after this Date.....	June 9* .....	Sept. 1.....	Jan. 29
Grade of W or F on Complete Withdrawal from the University .....	June 26-July 31* .....	Oct. 2-Dec. 8 .....	Feb. 26-May 4

### AUDIT

Final Day to Change from Audit to Credit .....	June 9* .....	Sept. 1 .....	Jan. 26
Final Day to Change from Credit to Audit .....	July 7* .....	Oct. 27 .....	Mar. 30

### GRADUATION AND RELATED REQUIREMENTS

Final Day To File as a Candidate for Master's Degree .....	Mar. 6 .....	Apr. 3 .....	Oct. 2
Final Day to File Graduation Application.....	July 3 .....	Nov. 1 .....	Mar. 1
Final Day to Submit Dissertation Reading Copy .....	July 17 .....	Nov. 27 .....	April 20
Final Day to Apply for Doctoral General Exam .....	July 17 .....	Nov. 27 .....	April 20
Final Day for Oral Defense of Dissertation.....	July 31 .....	Dec. 8.....	May 4
Final Day for Defense of Thesis.....	July 31 .....	Dec. 8.....	May 4
Final Day for Comprehensive Exam .....	July 31 .....	Dec. 8.....	May 4
Final Day to Deposit Thesis in Library .....	Aug. 7 .....	Dec. 15.....	May 11
Final Day to Deposit Dissertation in Library .....	Aug. 7 .....	Dec. 15.....	May 11

### HOLIDAYS AND VACATION DAYS

Martin Luther King Holiday.....			Jan. 15
Spring Vacation.....			March 17-25
Independence Day Holiday .....	July 4 .....		
Labor Day Holiday.....		Sept. 4.....	
Thanksgiving Vacation.....		Nov. 22-26 .....	

### INTERSESSION

.....	<u>MAY</u> .....	<u>AUGUST</u> .....	<u>DECEMBER</u>
REGISTRATION .....	April 9-May 12 .....	April 10-July 31 .....	Nov. 6-Dec. 16
CLASSES MEET.....	May 14-June 2 .....	Aug. 1-19 .....	Dec. 18-Jan. 13

\* Contact Enrollment Services for Complete Summer Session I and Summer Session II Dates and Deadlines.



# THE UNIVERSITY OF OKLAHOMA

# Main Campus Map



Parking

### NUMERICAL LISTINGS

- 1 Old Faculty Club
- 2 Boyd House
- 3 Whitehand Hall
- 5 Fred Jones Jr. Memorial Art Center
- 6 Carson Engineering Center
- 8 Sarkeys Energy Center
- 9 Fine Arts Center
- 10 Reynolds Performing Arts Center
- 11 Jacobson Faculty Hall
- 12 Carpenter Hall
- 13 Felgar Hall
- 14 Craddock Hall
- 15 Stanley Catlett Music Center
- 18 Physical Sciences Center
- 19 Chemistry Building
- 19A Chemistry Bldg. Annex
- 20 Monnet Hall
- 21 Oklahoma Memorial Union
- 21A OMU Parking Center
- 22 Engineering Laboratory
- 23 Physical Plant Complex
- 27 Burton Hall
- 28 Sutton Hall
- 29 Science Hall
- 30 Carnegie Building
- 31 Nuclear Engineering Laboratory
- 38 Goddard Health Center
- 39 Jim Thorpe Multicultural Center
- 40 Evans Hall
- 41 Buchanan Hall
- 43 Telecom Maintenance
- 46 Ellison Hall
- 49 Bizzell Memorial Library
- 49A Bizzell Library 1958 Addition
- 49B Neustadt Wing
- 50 Adams Hall
- 50A Michael F. Price Hall
- 52 Field House
- 53 Rhyne Hall
- 56 Hester Hall
- 56A Robertson Hall
- 57 Nielsen Hall
- 58 Richards Hall
- 58A Richards Hall Addition
- 59 Armory
- 61 Gittinger Hall
- 62 George Lynn Cross Hall
- 63B Noble Microscopy Laboratory
- 66 Oklahoma Memorial Stadium
- 67 Kaufman Hall
- 68 Ellsworth Collings Hall
- 69 Gould Hall
- 70 Copeland Hall
- 71 Dale Hall Tower
- 72 Dale Hall Classroom Building
- 74 Gaylord Hall
- 75 Gomer Jones Dormitory
- 77 Jefferson House Dormitory
- 78 Collums Commissary
- 79 Jacobs Field
- 81 Bud Wilkinson Dormitory
- 81A M. J. Healy
- 81B M. J. Healy
- 81C M. J. Healy
- 81D M. J. Healy
- 81E M. J. Healy
- 81F M. J. Healy
- 81G M. J. Healy
- 81H M. J. Healy
- 81I M. J. Healy
- 81J M. J. Healy
- 81K M. J. Healy
- 81L M. J. Healy
- 81M M. J. Healy
- 81N M. J. Healy
- 81O M. J. Healy
- 81P M. J. Healy
- 81Q M. J. Healy
- 81R M. J. Healy
- 81S M. J. Healy
- 81T M. J. Healy
- 81U M. J. Healy
- 81V M. J. Healy
- 81W M. J. Healy
- 81X M. J. Healy
- 81Y M. J. Healy
- 81Z M. J. Healy

### CLASSROOM BUILDINGS

- AH\* Adams Hall (50)
- ARM Armory (59)
- BL Bizzell Library (49)
- BL1\* Bizzell Library (49A)
- BURT\* Burton Hall (27)
- CARN\* Carnegie Building (30)
- CCD5 Honors House (87)
- CEC\* Carson Engineering Center (6)
- CH\* Carpenter Hall (12)
- CHB Chemistry Building (19)
- CHBA Chemistry Building Annex (19A)
- CMC\* Catlett Music Center (15)
- COH\* Copeland Hall (70)
- COLM\* Commissary (78)
- CRAD Craddock Hall (14)
- CRSM\* Cross Main (124)
- CSKF Ceramic Kiln Facility (236)
- DAH\* Dale Hall (72)
- DAHT\* Dale Hall Tower (71)
- ECH\* Ellsworth Collings Hall (68)
- EL Engineering Lab (22)
- FAC\* Fine Arts Center (9)
- FH\* Felgar Hall (13)
- FIH Field House (52)
- FJC\* Fred Jones Art Center (5)
- FL Fears Lab (226)
- FORM Forum OCCE (128)
- GH\* Gould Hall (69)
- GIH\* Gittinger Hall (61)
- GLRD Gaylord Hall (74)
- GLCH\* George Lynn Cross Hall (62)
- HEST\* Hester Hall (56)
- HHC\* Huston Huffman Physical Fitness Center (103)
- JFH\* Jacobson Faculty Hall (11)
- KH\* Kaufman Hall (67)
- LC\* Law Center (200)
- MH Monnet Hall (20)
- MUSE Observatory (93)
- NH\* Nielsen Hall (57)
- NML\* Noble Microscopy Lab (63B)
- N101 Airport Operations, North Campus (335)
- OBS\* Oklahoma Biological Survey (228)
- OFC Old Faculty Club (1)
- OMS Oklahoma Memorial Stadium (66)
- MNH\* Sam Noble Oklahoma Museum of Natural History (205)
- PHSC\* Physical Sciences Center (18)
- POOL Murray Case Sells Swim Complex (137)
- RH Richards Hall (58)
- RHAXN Richards Hall Addition (58A)
- RHYNE Rhyne Hall (53)
- RPAC Reynolds Performing Arts Center (10)
- SEC\* Science Hall (29)
- SUT Sarkeys Energy Center (8)
- S6 Bldg. 6, South Campus (213)
- WHIT\* Whitehand Hall (3)

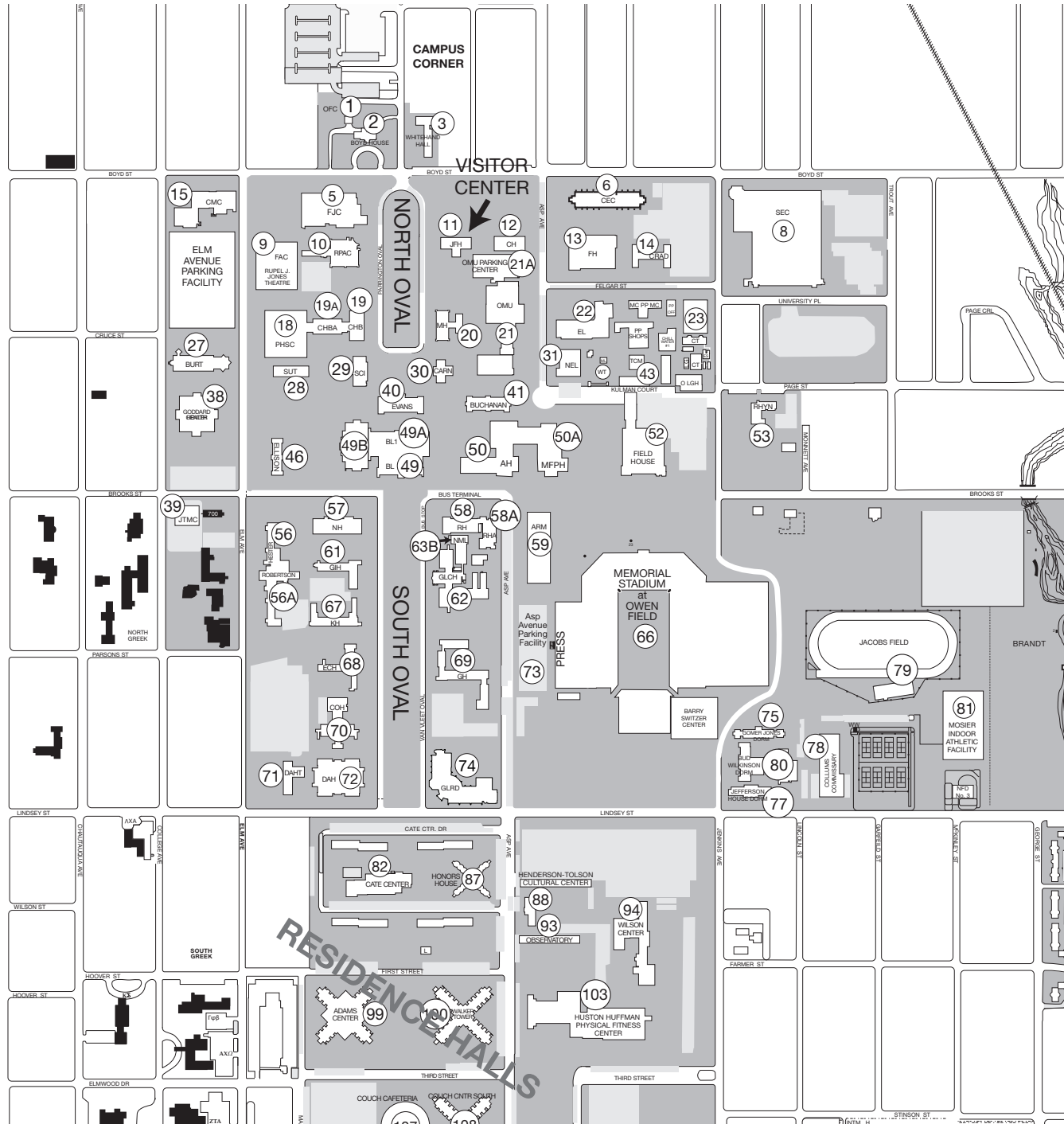

\*Buildings accessible to persons with disabilities



- 1 Mosier Indoor Athletic Facility
- 82 Cate Center
- 87 Honors House (Cate Center Dorm #5)
- 88 Henderson-Tolson Cultural Center
- 93 Observatory
- 94 Wilson Center Main Bldg.
- 99 Adams Center
- 100 Walker Tower
- 103 Huston Huffman Physical Fitness Center
- 107 Couch Center Cafeteria
- 108 Couch Center South
- 113 OCCE Cottages
- 121 OCCE Commons Restaurant
- 122 OCCE McCarter Hall of Advanced Studies
- 124 Cross Center
- 128 OCCE Forum Building
- 129 OCCE Administration Building
- 136 OCCE Sooner House
- 137 Murray Case Sells Swim Complex
- 200 Law Center
- 201 Kraettli Apartments
- 203 Women's Softball Facility
- 204 OU Foundation
- 205 Sam Noble Oklahoma Museum of Natural History
- 207 Our Children's World Learning Center
- 209 Building 4 (Continuing Education)
- 210 L. Dale Mitchell Baseball Park
- 211 Sam Viersen Gymnastics Center
- 213 Bldg. 6, South Campus
- 215 Department of Public Safety
- 226 Fears Structural Engineering Lab
- 228 Oklahoma Biological Survey
- 231 Stephenson Research Center
- 236 Ceramic Kiln Facility
- 247 Lloyd Noble Center
- 402 Parkview Apartments
- 707 Oil Well Blowout School

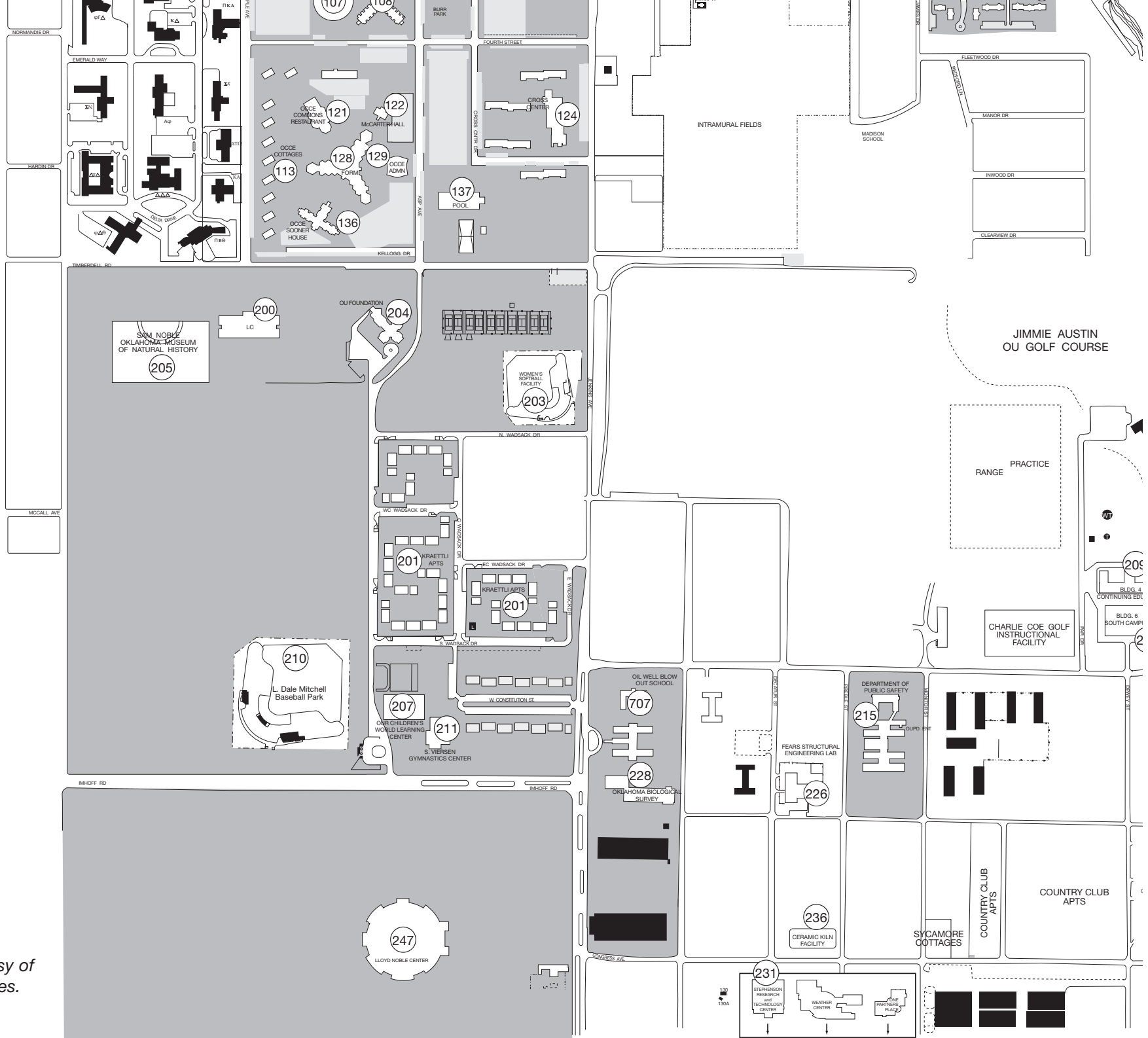

Map layout courtesy of  
 OU Parking Services.  
 OU 1163-H



it

# LOCATION MAP

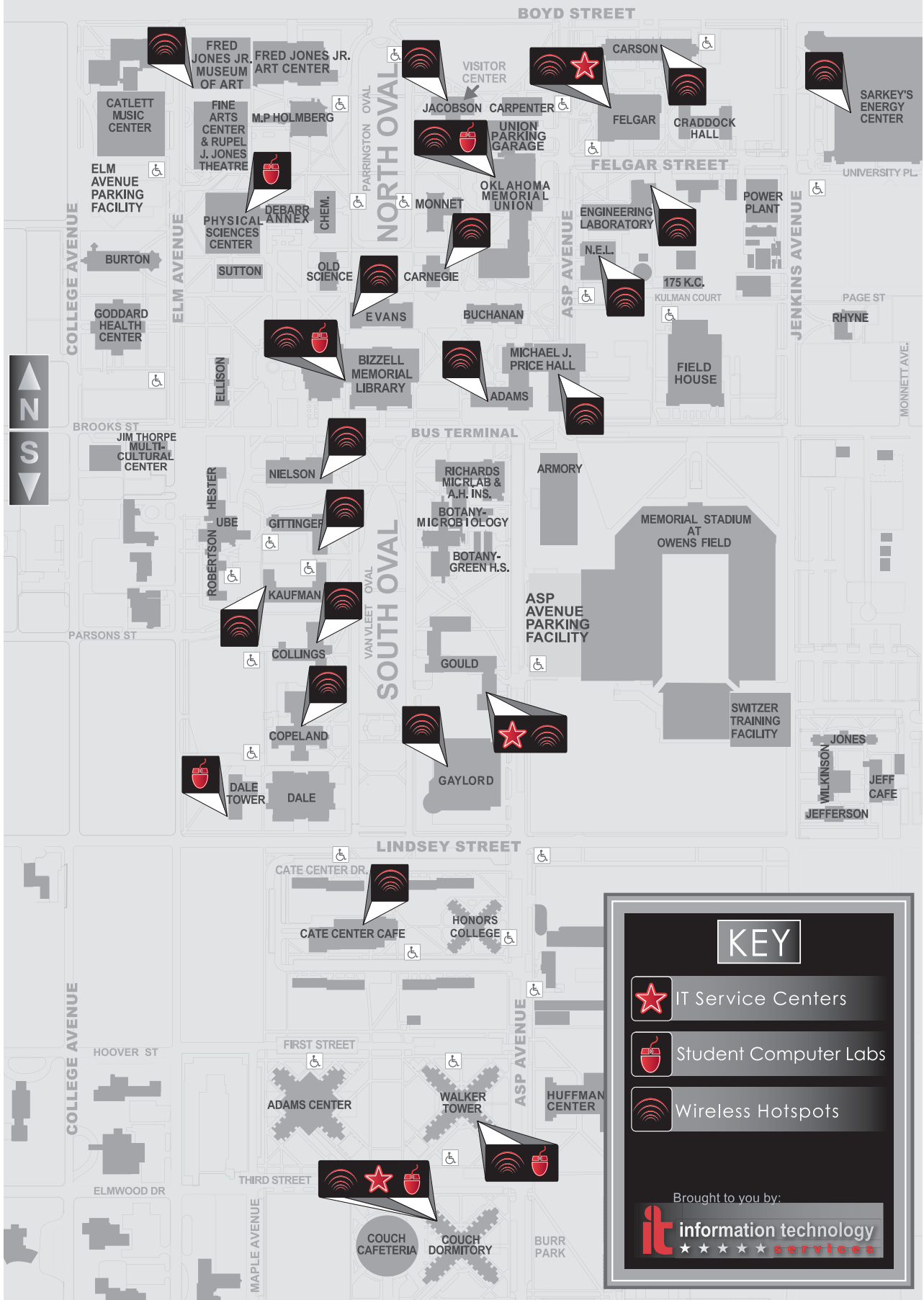

**KEY**

- IT Service Centers
- Student Computer Labs
- Wireless Hotspots

Brought to you by:

**it information technology**  
 ★ ★ ★ ★ ★ services



# LOCATION MAP



## Wireless Hotspots

A wireless connection is not guaranteed in areas shown on map. This map should only be used as a reference to where wireless access is available.

### ADAMS HALL

- Access Points: South entrance only

### BIZZELL MEMORIAL LIBRARY

- Access Points: generally all floors

### CARNEGIE BUILDING

- Access Points: between labs

### CARSON ENGINEERING CENTER

- Access Points: 100, 117, 121, 207, 438, S18 and the perimeter areas

### CATE CENTER CAFETERIA

- Access Points: cafeteria area only

### COPELAND HALL

- Access Points: generally all floors

### CROSS CENTER

- Access Points: Cross A, 3rd and 4th floors on West end, and K12 conference room area

### COUCH DORMITORY

- Access Points: Computer Labs

### ELLSWORTH COLLINGS HALL (EDUCATION)

- Access Points: 2nd floor

### ENGINEERING LABORATORY (EL)

- Access Points: all areas

### EVANS HALL

- Access Points: 3rd floor Room 321, and 1st floor Provost's office

### FELGAR HALL

- Access Points: 146, 222, 300, 303, 304, 320, 334 and perimeter areas

### FRED JONES JR. ART CENTER

- Access Points: West end of building

### GAYLORD HALL (JOURNALISM)

- Access Points: generally all floors

### GITTINGER HALL

- Access Points: 228, 326 and 350 and perimeters of these rooms

### GOULD HALL

- Access Points: generally all floors

### JACOBSON HALL (VISITOR CENTER)

- Access Points: generally all floors, excluding basement area

### KAUFMAN HALL

- Access Points: central area of 1st floor

### LLOYD NOBLE CENTER

- Access Points: arena floor, and press room

### MICHAEL J. PRICE HALL (BUSINESS)

- Access Points: generally all floors

### NIELSON HALL

- Access Points: 170, 270

### NUCLEAR ENGINEERING LABORATORY (PERSONNEL)

- Access Points: Northeast side of 2nd floor and South side of 1st floor

### OCCE COMMONS RESTAURANT

- Access Points: coverage in dining area only

### OCCE MCCARTER HALL OF ADVANCED STUDIES

- Access Points: generally 1st, 2nd, and 3rd floors

### OCCE SOONER HOTEL

- Access Points: generally all floors

### OKLAHOMA MEMORIAL STUDENT UNION

- Access Points: Crossroads, Wendys', Beard Lounge, outside food court, inside food court

### SARKEYS ENERGY CENTER

- Access Points: A235, M204, M206, N202A, P210 area, R220 area, corridor floors 1,2 & 3

### WALKER CENTER

- Access Points: 2nd floor, Southwest wing, and Southeast wing

## Student Computer Labs

Numerous computer labs are strategically located throughout the Norman campus. Each lab features personal computers, printers, and scanners readily available for you to use.

**Access only provided with a CURRENT Sooner ID Card.**

### BIZZELL LIBRARY 1st Floor-Microcomputer Lab

- OPEN during Library hours: 8 AM - 12 AM Monday-Friday
- Staff Assistance provided
- 31 Workstations
- 2 Scanners
- Printers: 1 Black & White and 1 Color
- ADA Machines available

### COUCH CENTER Room W146

- OPEN: 24/7
- 42 Workstations
- Printers: 1 Black & White and 1 Color
- ADA Machines available

### DALE HALL TOWER Room 105

- OPEN: 8 AM - 12 AM Monday-Friday; 9 AM - 12 AM Saturday-Sunday
- Staff Assistance provided
- 52 Workstations
- 2 Scanners
- Printers: 1 Black & White and 1 Color
- ADA Machines available

### OMU (STUDENT UNION) Room 207 (Second Floor-North Wing)

- OPEN: 24/7
- 31 Workstations
- 2 Scanners
- Printers: 1 Black & White and 1 Color
- ADA Machines available

### PHYSICAL SCIENCES BUILDING (PHSC) Rooms 229, 230, 231

- OPEN: 8 AM - 12 AM Monday-Friday; 9 AM - 12 AM Saturday-Sunday
- 96 Workstations
- 2 Scanners
- Printers: 2 Black & White and 1 Color
- ADA Machines available

### WALKER TOWER Room 106A

- OPEN: 24/7
- 31 Workstations
- Printers: 1 Black & White and 1 Color

## IT Service Centers

### COUCH SERVICE CENTER Room W146

- OPEN: 24/7
- 42 Workstations
- Printers: 1 Black & White and 1 Color
- ADA Machines available

### FELGAR HALL SERVICE CENTER Room 300

- OPEN: 8 AM-5 PM Monday-Friday
- 29 Workstations
- 2 Digital Media Workstations (VCR/DVD capabilities)
- 1 Scanner
- Printers: 1 Black & White, 1 Color, and 1 plotter

### GOULD HALL SERVICE CENTER Room 264

- OPEN: 8 AM-5 PM Monday-Friday
- 19 Workstations
- 2 Digital Media Workstations (VCR/DVD capabilities)
- 2 Scanners
- 1 Slide Scanner
- Printers: 1 Black & White and 1 Color

## ALPHABETIC INDEX

Admission Information..... 16	Information Directory ..... 9
Advising Instructions ..... 17	International and Areas Studies ..... 39
Alcohol and Drug Abuse Prevention Policy ..... 28	Liberal Studies..... 40
Audit Enrollment..... 26	Library Hours..... 16
Campus Calendar ..... 1	<b>Norman Campus Course Offerings ..... 42</b>
Campus Map ..... 2	OU-Tulsa ..... 41
Cancellation of Enrollment ..... 26	Parental Access to Student Records ..... 28
Class Attendance Policy ..... 25	Pass/No Pass Enrollment..... 25
Complete Withdrawals ..... 26	Probation Regulations ..... 26
Computer Lab Location Map..... 4	Racial and Ethnic Harassment Policy ..... 30
Courses Offered in Oklahoma City ..... 41	Reasonable Accommodation Policy..... 15
At Oklahoma City Community College ..... 41	Refund Policy ..... 14
At O U Health Sciences Center ..... 41	Registration Instructions..... 20
At the Graduate Business Center..... 41	Repeated Courses ..... 27
Degree Candidates ..... 27	Resident Status ..... 17
Department Index Summer ..... 7	Retention Regulations ..... 26
Department Index Fall..... 8	Sexual Harassment/Assault Policy ..... 29
Enrollment Limits..... 25	Special Permission Codes ..... 24
Enrollment Windows ..... 20	Student I.D. Cards..... 20
Final Examination Schedule..... 10	Student Information Privacy Act..... 27
Financial Assistance ..... 15	Student Services ..... 15
Full-Time Enrollment ..... 25	Suspension Regulations..... 26
General Education Course List..... 32	Telecourses..... 39
Honors College ..... 39	Tuition and Fees..... 12
How to Plan a Schedule Online ..... 21	Veterans' Services..... 16
Incompletes ..... 26	

## DEPARTMENT INDEX

### SUMMER 2006

ACCOUNTING (ACCT).....	42	INDUSTRIAL ENGINEERING (I E).....	56
AEROSPACE AND MECHANICAL ENGINEERING (AME).....	42	INTERDISCIPLINARY PERSECTIVES ON	
AFRICAN AND AFRICAN-AMERICAN STUDIES (AFAM).....	42	THE ENVIRONMENT (IPE).....	56
ANTHROPOLOGY (ANTH).....	42	INTERIOR DESIGN (I D).....	56
ARABIC (ARAB).....	42	INTERNATIONAL AND AREA STUDIES (IAS).....	56
ARCHITECTURE (ARCH).....	42	INTERNATIONAL PROGRAMS (INTL).....	56
ART (ART).....	43	ITALIAN (ITAL).....	56
ART HISTORY (A HI).....	44	JOURNALISM AND MASS COMMUNICATION (JMC).....	56
ART FOR NONMAJORS (ARNM).....	44	KNOWLEDGE MANAGEMENT (KM).....	57
ART THEORY & CRITICISM (ARTC).....	44	LANDSCAPE ARCHITECTURE (L A).....	57
ASTRONOMY (ASTR).....	44	LATIN (LAT).....	57
AVIATION (AVIA).....	44	LEGAL STUDIES (L S).....	58
BOTANY (BOT).....	44	LETTERS (LTRS).....	58
BUSINESS ADMINISTRATION (B AD).....	45	LIBRARY AND INFORMATION STUDIES (LIS).....	58
BUSINESS COMMUNICATION (B C).....	45	LINGUISTICS (LING).....	58
CHEMICAL ENGINEERING (CH E).....	45	MANAGEMENT (MGT).....	58
CHEMISTRY AND BIOCHEMISTRY (CHEM).....	45	MANAGEMENT INFORMATION SYSTEMS (MIS).....	58
CHINESE (CHIN).....	46	MARKETING (MKT).....	59
CIVIL ENGINEERING AND ENVIROMENTAL SCIENCES		MATHEMATICS (MATH).....	59
(CEES).....	46	METEOROLOGY (METR).....	59
CLASSICAL CULTURE (CL C).....	46	MICROBIOLOGY (MBIO).....	60
ARTS AND SCIENCES (CAS).....	46	MILITARY SCIENCE (M S).....	60
COMMUNICATION (COMM).....	46	MODERN LANGUAGES AND LITERATURES (MLLL).....	60
COMPUTER SCIENCE (C S).....	47	MUSIC (MUS).....	60
CONSTRUCTION SCIENCE (CNS).....	47	MUSIC EDUCATION (MUED).....	60
DANCE (DANC).....	47	MUSICOLOGY (MUSC).....	60
DRAMA (DRAM).....	47	MUSIC LITERATURE (MULI).....	60
ECONOMICS (ECON).....	48	MUSIC FOR NONMAJORS (MUNM).....	60
EDUCATION.....	48	MUSIC THEORY (MUTH).....	61
ELECTRICAL AND COMPUTER ENGINEERING (ECE).....	52	MUSICAL THEATER (MTHR).....	61
ENGINEERING (ENGR).....	52	NATIVE AMERICAN STUDIES (NAS).....	61
ENGINEERING PHYSICS (EPHY).....	52	PETROLEUM ENGINEERING (P E).....	61
ENGLISH (ENGL).....	52	PHILOSOPHY (PHIL).....	61
FILM AND VIDEO STUDIES (FVS).....	52	PHYSICS (PHYS).....	61
FINANCE (FIN).....	52	POLITICAL SCIENCE (P SC).....	61
FRENCH (FR).....	53	PSYCHOLOGY (PSY).....	62
GEOGRAPHY (GEOG).....	53	REGIONAL AND CITY PLANNING (RCPL).....	63
GEOLOGICAL ENGINEERING (G E).....	53	RUSSIAN (RUSS).....	63
GEOLOGY (GEOL).....	53	SOCIAL WORK (S WK).....	63
GEOPHYSICS (GPHY).....	53	SOCIOLOGY (SOC).....	63
GERMAN (GERM).....	54	SPANISH (SPAN).....	64
GRADUATE COLLEGE (GRAD).....	54	SUPPLY CHAIN MANAGEMENT (SCM).....	63
HEALTH AND EXERCISE SCIENCES (HES).....	54	UNIVERSITY COURSES (UNIV).....	64
HISTORY (HIST).....	55	WOMEN'S STUDIES (W S).....	64
HISTORY OF SCIENCE (HSCI).....	55	ZOOLOGY (ZOO).....	64
HONORS (HON).....	55	BIOLOGICAL STATION.....	64
HUMAN RELATIONS (H R).....	55		



## DEPARTMENT INDEX

### FALL 2006

ACCOUNTING (ACCT).....	66	ENTREPRENEURSHIP (ENT).....	97	MATHEMATICS (MATH).....	119
AEROSPACE AND MECHANICAL ENGINEERING (AME).....	66	EXPOSITORY WRITING PROGRAM (EXPO).....	100	MEDIEVAL & RENAISSANCE STUDIES (MRS).....	122
AEROSPACE STUDIES (AERO).....	67	FILM AND VIDEO STUDIES (FVS).....	101	METEOROLOGY (METR).....	122
AFRICAN AND AFRICAN-AMERICAN STUDIES (AFAM).....	67	FINANCE (FIN).....	101	MICROBIOLOGY (MBIO).....	123
ALLIED HEALTH SCIENCES (AHS).....	68	FRENCH (FR).....	102	MILITARY SCIENCE (M S).....	124
ANTHROPOLOGY (ANTH).....	68	GEOGRAPHY (GEOG).....	102	MODERN LANGUAGES AND LITERATURES (MLLL).....	125
ARABIC (ARAB).....	69	GEOLOGICAL ENGINEERING (G E).....	104	MUSIC (MUS).....	125
ARCHITECTURE (ARCH).....	69	GEOLOGY (GEOL).....	104	MUSICOLOGY (MUSC).....	125
ART (ART).....	70	GEOPHYSICS (GPHY).....	105	MUSIC APPLIED-FOR MAJORS.....	125
ART HISTORY (A HI).....	75	GERMAN (GERM).....	105	MUSIC EDUCATION (MUED).....	129
ART FOR NON-MAJORS (ARNM).....	75	GRADUATE COLLEGE (GRAD).....	106	MUSIC LITERATURE (MULI).....	130
ART THEORY & CRITICISM (ARTC).....	76	GREEK (GRK).....	106	MUSIC FOR NONMAJORS (MUNM).....	130
ASTRONOMY (ASTR).....	76	HEALTH AND EXERCISE SCIENCES (HES).....	106	MUSIC RECITALS.....	132
AVIATION (AVIA).....	77	HEBREW (HEBR).....	107	MUSIC TECHNIQUE (MUTE).....	132
BOTANY (BOT).....	77	HISTORY (HIST).....	108	MUSIC THEORY (MUTH).....	135
BUSINESS ADMINISTRATION (B AD).....	79	HISTORY OF SCIENCE (HSCI).....	110	MUSIC TECHNOLOGY (MUTK).....	135
BUSINESS COMMUNICATION (B C).....	79	HONORS (HON).....	110	MUSICAL THEATER (MTHR).....	135
CHEMICAL ENGINEERING (CH E).....	79	HUMAN RELATIONS (H R).....	111	NATIVE AMERICAN STUDIES (NAS).....	136
CHEMISTRY AND BIOCHEMISTRY (CHEM).....	80	INDUSTRIAL ENGINEERING (I E).....	112	NAVAL SCIENCE (N S).....	137
CHEROKEE (CHER).....	82	INTERDISCIPLINARY PERSECTIVES ON THE ENVIRONMENT (IPE).....	113	PETROLEUM ENGINEERING (P E).....	137
CHINESE (CHIN).....	82	INTERIOR DESIGN (I D).....	113	PHILOSOPHY (PHIL).....	137
CHOCTAW (CHOC).....	83	INTERNATIONAL AND AREA STUDIES (IAS).....	113	PHYSICS (PHYS).....	138
CIVIL ENGINEERING AND ENVIRONMENTAL SCIENCE (CEES).....	83	INTERNATIONAL PROGRAMS (INTL).....	113	POLITICAL SCIENCE (P SC).....	139
CLASSICAL CULTURE (CL C).....	84	ITALIAN (ITAL).....	113	PORTUGUESE (PORT).....	141
COLLEGE OF ARTS AND SCIENCES (CAS).....	84	JAPANESE (JAPN).....	114	PROJECT THRESHOLD.....	150
COMMUNICATION (COMM).....	84	JOURNALISM AND MASS COMMUNICATION (JMC).....	114	PSYCHOLOGY (PSY).....	141
COMPUTER SCIENCE (C S).....	85	KIOWA (KIOW).....	116	REGIONAL AND CITY PLANNING (RCPL).....	143
CONSTRUCTION SCIENCE (CNS).....	86	KNOWLEDGE MANAGEMENT (KM).....	116	RELIGIOUS STUDIES (RELS).....	143
CREEK (CREK).....	86	LANDSCAPE ARCHITECTURE (L A).....	116	RUSSIAN (RUSS).....	143
DANCE (DANC).....	86	LATIN (LAT).....	117	SUPPLY CHAIN MANAGEMENT (SCM).....	144
DRAMA (DRAM).....	87	LEGAL STUDIES (L S).....	117	SOCIAL WORK (S WK).....	143
ECONOMICS (ECON).....	89	LETTERS (LTRS).....	117	SOCIOLOGY (SOC).....	144
EDUCATION.....	91	LIBRARY AND INFORMATION STUDIES (LIS).....	117	SPANISH (SPAN).....	145
ELECTRICAL AND COMPUTER ENGINEERING (ECE).....	96	LINGUISTICS (LING).....	118	UNIVERSITY COLLEGE (UCOL).....	147
ENERGY MANAGEMENT (EMGT).....	97	MANAGEMENT (MGT).....	118	UNIVERSITY COURSES (UNIV).....	148
ENGINEERING (ENGR).....	97	MANAGEMENT INFORMATION SYSTEMS (MIS).....	118	WOMEN'S STUDIES (W S).....	148
ENGINEERING PHYSICS (EPHY).....	97	MARKETING (MKT).....	119	ZOOLOGY (ZOO).....	148
ENGLISH (ENGL).....	98				

# CAMPUS INFORMATION DIRECTORY

QUESTIONS	OFFICE	LOCATION	TELEPHONE
ACT Test	Counseling & Testing Services	Goddard Health Center	325-2911
Address Changes	Enrollment Services	Buchanan Hall, Rm. 230	325-3572
Admissions	Admissions Office	Buchanan Hall, Rm. 127	325-2252
Adult Student Services	Center for Student Life	Student Union, Suite 370	325-3163
Advance Standing Exams	Admissions Office	Buchanan Hall, Rm. 127	325-2252
Advising	College Office	See List Below	
African American Student Services	Center for Student Life	Student Union, Suite 370	325-3163
American Indian Student Services	Center for Student Life	Student Union, Suite 370	325-3163
Asian American Student Services	Center for Student Life	Student Union, Suite 370	325-3163
Books and Supplies	Bookstores	Asp Ave. Parking Facility or Student Union	325-3511
Cancellation of Enrollment	Enrollment Services	Buchanan Hall, Rm. 230	325-3572
Catalogs	Bookstores	Asp Ave. Parking Facility or Student Union	325-3511
Child Care Center	Our Children's World Learning Center	501 Wadsack St.	325-0528
Class Schedule	Online	ou.edu/admrec/registration.html	
CLEP Examination	Independent Study	1600 S. Jenkins	325-4414
Commuter Student Information	Commuter Student Assoc.	Conoco Student Leadership Wing	325-1031
Continuing Education	Continuing Education	OCCE Administration Bldg.	325-4414
Cooperative Education (Co-op)	Career Services	OMU, Rm. 323	325-1974
Counseling (Personal)	Counseling & Testing Services	Goddard Health Center	325-2911
Disabled Student Services	Office of Disability Services	Goddard Health Center, Rm. 166	325-3852 *
Employment	Personnel Services	Nuclear Engr. Lab. (2nd Floor)	325-1826
Enrollment	Online / Enrollment Services	Enroll.ou.edu / Buchanan Hall, Rm. 230	325-3572
Evening Student Services	Center for Student Life	Student Union Rm. 370	325-6873
Fees (payment of University Bills)	Bursar	Buchanan Hall (1st Floor)	325-3122
Financial Aid	Financial Aid Services	Buchanan Hall, Rm. 216	325-4521
Food Services	Housing & Food Services	Walker Center, Rm. 135	325-6581
Grades (Semester)	Records Office	Buchanan Hall, Rm. 330	325-4147
Graduation	College Office	See List Below	
(a) Application	College Office		
(b) Cap and Gown	Bookstore	Asp Ave. Parking Facility or Student Union	325-3511
(c) Diplomas	Records Office	Buchanan Hall, Rm. 330	325-4147
(d) Invitations	Bookstore	Asp Ave. Parking Facility or Student Union	325-3511
(e) Rings	Bookstore	Asp Ave. Parking Facility or Student Union	325-3511
Greek Affairs	Center for Student Life	Student Union, Rm. 370	325-6350
Health Insurance (Student)	Insurance Office	NEL	325-9196
Housing	Housing & Food Services	Walker Center, Rm. 126	325-2511
I D Cards	OneCard Office	OMU, Rm. 127	325-3113
International Student Services	International Exchange Programs	Old Science Hall, Room 103	325-3337
Internships	Career Services	OMU, Rm. 323	325-1974
Intersession	Intersession Office	OCCE Administration Bldg.	325-2899
Intramural-Recreational Sports	Recreational Services	Huston Huffman Center, Rm. 149	325-3053
Latino Student Services	Center for Student Life	Student Union, Suite 370	325-3163
Library Books	Bizzell Library		325-3341
Loans, Scholarships, Grants	Financial Aid Services	Buchanan Hall, Rm. 216	325-4521
(a) Disbursement	Bursar's Office	Buchanan Hall (1st Floor)	325-3123
Medical Services	Goddard Health Center	620 Elm St.	325-4441
Name Changes	Records Office	Buchanan Hall, Rm. 330	325-4147
New Student Information	Prospective Student Services	Jacobson Faculty Hall, Level I	325-2151
Parking Permits	Parking & Transit	Robertson Hall (3rd Floor)	325-3311
Placement Tests	Assessment & Learning Center	Carnegie Bldg., Rm. 200	325-4336
Reading Clinic	College of Education	Education Bldg., Rm. 127	325-4844
Readmission	Admissions Office	Buchanan Hall, Rm. 127	325-2252
Records (Academic)	Records Office	Buchanan Hall, Rm. 330	325-4147
Residency	Admissions Office	Buchanan Hall, Rm. 127	325-2252
Scholarship Programs (McNair)	Center for Student Life	Student Union, Suite 370	325-3163
Tickets (Athletic)	Athletic Ticket Office	Stadium (Gate 15)	325-6511
Tickets (Fine Arts)	Fine Arts Ticket Service	Fine Arts Center, Rm. 123	325-4101
TOEFL	Counseling & Testing Services	Goddard Health Center	325-2911
Tutoring	Housing Learning Center	Adams Center, Rm. 105	325-2452
Transcripts of Student Records	Records Office	Buchanan Hall, Rm. 330	325-4147
Transfer Student Information	Prospective Student Services	Jacobson Faculty Hall, Level I	325-2151
Verification of Enrollment	Records Office	Buchanan Hall, Rm. 330	325-4147
Veterans Student Services	Veteran's Student Services	Buchanan Hall, Rm. 234	325-4308*
Withdrawal from University (all Classes)	College Office	See List Below	
Women's Issues (Women's Outreach Center)	Center for Student Life	Student Union, Suite 247	325-4929

\* or 325-4173 TDD

## COLLEGE OFFICE LOCATIONS

Architecture	Room 162, Gould Hall	(405) 325-2444	Fine Arts	Room 122, Fred Jones Art Center	(405) 325-7370
Arts and Sciences	Room 124, Ellison Hall	(405) 325-4411	Graduate	Room 100, Robertson Hall	(405) 325-3811
Atmospheric & Geographic Sciences	Room 710, Sarkeys Energy Center	(405) 325-3101	Journalism	Room 2620, Gaylord Hall	(405) 325-2721
Business	Room 1010, Michael F. Price Hall	(405) 325-6021	Liberal Studies	Room 226, Administration Bldg., OCCE	(405) 325-1061
Continuing Education	OCCE Administration Building	(405) 325-4414	Law	Room 200, Law Center	(405) 325-4699
Earth and Energy	Room 510, Sarkeys Energy Center	(405) 325-5313	University College	Room 100, Carnegie Bldg.	(405) 325-3521
Education	Room 114, Ellsworth Collings Hall	(405) 325-1081	Special Students		
Engineering	Suite 112, Felgar Hall	(405) 325-4096	(a) With Degrees	Room 100, Robertson Hall.	(405) 325-3811
			(b) Without Degrees	Room 100, Carnegie Bldg.	(405) 325-3521

**SUMMER SESSION**  
**FINAL EXAMINATION REGULATIONS**

"During the summer session, if a final examination is to be given, it must be administered during the final regular class period, or the final two class periods if additional time is required, as long as the final exam does not exceed two hours in length. The University-wide policy on multiple final exams (see regulation #11, a. & c. in the fall semester final exam regulations) will also apply for the summer session."

**FINAL EXAMINATION SCHEDULE**  
**FALL SEMESTER 2006**  
**Last Day of Classes, Friday, Dec. 8**

**MONDAY, DEC. 11**

<b>CLASS TIME</b>	<b>EXAMINATION TIME</b>
10:30 TR.....	8:00 AM—10:00 AM
7:30 MWF.....	10:30 AM—12:30 PM
12:30 MWF.....	1:30 PM—3:30 PM
3:30 MWF.....	4:30 PM—6:30 PM
3:00 MW.....	4:30 PM—6:30 PM
<b>Uniform Exams.....</b>	<b>7:30 PM—9:30 PM</b>
ACCT 4543	
CHEM 1315, 1415	
FIN 4303	

**WEDNESDAY, DEC. 13**

<b>CLASS TIME</b>	<b>EXAMINATION TIME</b>
9:00 TR.....	8:00 AM—10:00 AM
9:30 TR.....	8:00 AM—10:00 PM
7:30 TR.....	10:30 AM—12:30 PM
11:30 MWF.....	1:30 PM—3:30 PM
4:30 TR.....	4:30 PM—6:30 PM
<b>Uniform Exams.....</b>	<b>7:30 PM—9:30 PM</b>
ENGR 2613	
MATH 1503, 1523, 1643	

**TUESDAY, DEC. 12**

<b>CLASS TIME</b>	<b>EXAMINATION TIME</b>
1:30 MWF.....	8:00 AM—10:00 AM
11:30 TR.....	10:30 AM—12:30 PM
2:30 TR.....	1:30 PM—3:30 PM
2:30 MWF.....	4:30 PM—6:30 PM
<b>Uniform Exams.....</b>	<b>7:30 PM—9:30 PM</b>
FR 1115, 1225, 1235	
GERM 1115, 1225	
SPAN 1115, 1225	
RUSS 1115	
FIN 3303	

**THURSDAY, DEC. 14**

<b>CLASS TIME</b>	<b>EXAMINATION TIME</b>
9:30 MWF.....	8:00 AM—10:00 AM
4:30 MWF.....	10:30 AM—12:30 PM
4:30 MW.....	10:30 AM—12:30 PM
1:30 TR.....	1:30 PM—3:30 PM
8:30 TR.....	4:30 PM—6:30 PM
<b>Uniform Exams.....</b>	<b>7:30 PM—9:30 PM</b>
MATH 1743, 2123	
MKT 4123	

**FRIDAY, DEC. 15**

<b>CLASS TIME</b>	<b>EXAMINATION TIME</b>
10:30 MWF.....	8:00 AM—10:00 AM
8:30 MWF.....	10:30 AM—12:30 PM
12:00 TR.....	1:30 PM—3:30 PM
12:30 TR.....	1:30 PM—3:30 PM
3:00 TR.....	4:30 PM _ 6:30 PM
3:30 TR.....	4:30 PM _ 6:30 PM

NOTE 1: Classes meeting one-day-a-week, with a start time before 5:00 PM, will test according to Regulation #7, on next page. Also, see Regulation #9.

NOTE 2: Day classes (class start time prior to 5:00 PM) meeting on-the-hour more than one day a week will test at the same time as classes meeting on the same days at the following half-hour. For example, classes meeting M W 8:00 AM will test at the same time as classes meeting MWF 8:30 AM. Standard on-the-hour meeting times are listed in the schedule above. See Regulation #8 on the following page for testing of evening classes.

FINAL EXAMINATION REGULATIONS CONTINUED ON NEXT PAGE

## FINAL EXAMINATION REGULATIONS

1. Oklahoma State Regents for Higher Education regulations require that those institutions that reserve the final week of the semester as a testing period shall ensure that all classes meet during the testing period. Final examinations are given at the discretion of the instructor, or, in the case of multiple sections, the department in which the class is offered\*. When a final examination is given, the student must take the examination.  
\*EXCEPTIONS
  - a. **The College of Arts and Sciences** requires that an examination (either a last or final examination) be given during the scheduled final examination period for each regularly scheduled undergraduate course. Independent study and pure laboratory courses are excluded.
  - b. **The College of Engineering and the College of Atmospheric and Geographic Sciences** require comprehensive examinations to be given during the regularly scheduled examination periods in all undergraduate courses **excluding** directed readings, pure laboratory courses and project type design courses and seminars.
2. If a final examination is given, no faculty member is authorized to depart from the published examination schedule for either a class or an individual without approval, as stated in the Faculty Handbook. Early final examinations are prohibited. **Final Examination** has been defined as follows: an examination that is comprehensive in nature or that accounts for a greater proportion of the final grade than an exam given during the semester.
3. **Uniform final examinations** are listed by department and course number at the times they are scheduled to be given.
4. Two-hour classes which have **one** of their meetings on MWF will have the examination at the time scheduled for MWF classes. Those meeting both days of TR will have the examination at the time scheduled for TR classes.
5. Three-hour classes must follow the examination schedule. Classes meeting both Tuesday and Thursday are considered to be TR classes. Classes meeting two of the days Monday-Wednesday-Friday are considered to be MWF classes.
6. Classes meeting four or five days a week will have the final examination at the time scheduled for MWF classes with the same meeting time.
7. Classes meeting one day a week for more than one hour with a start time before 5:00 PM will have the final examination **during the last lecture period**\*. Classes in this format have been scheduled with sufficient meeting time during the semester to compensate for time lost in the final examination week.  
\*EXCEPTION: Courses offered by the College of Business Administration will test during the final examination week.
8. **Evening Classes.** Classes that begin at 5:00 PM or later will have the final examination during the last lecture period. Evening classes have been scheduled with sufficient meeting time during the semester to compensate for time lost in the final examination week.
9. If laboratory examinations are given, they will be held during the last regularly scheduled meeting of the lab.
10. A student will not be expected to take more than two final examinations in one day. In cases where a student has three or more exams scheduled for the same day, instructors must offer make-up exams. The student's number of exams will be reduced to two by the following procedure:
  - a. If a student has three or more exams on the same day, the instructor(s) giving the third and subsequent exams must provide make-up exams during the week designated for final exams for that semester;
  - b. The student must notify the instructor or department of the third and subsequent final exams scheduled within a single day. Such notification must be given to the specific instructor or department before the end of the twelfth week of classes (sixth week of summer session).
11. In the event a conflict should arise from the scheduling of two or more examinations at the same time, the student will attend the examination for the class that met first during the week, according to the student's class schedule. The instructor(s) giving the second and subsequent exams must provide make-up exams during the week designated for final exams for that semester.

## TUITION AND FEES

### DEADLINES AND PENALTIES

Last day to pay tuition and fees without penalty or service charge  
Last day to pay without \$50 end-of-semester penalty

### SUMMER 2006    FALL 2006

June 15                      Sept. 15  
July 31                        Dec. 15

#### Use On-Line Payments or Make checks payable to the University of Oklahoma

Students may pay fees On-line (E-checks or Credit Cards) at pay.ou.edu or in person at the Bursar's Office. Access to Online Payments requires a current university 4x4. Monthly statements will be prepared and mailed prior to the payment deadline. Failure to receive a statement will not exempt a student from late penalties. It is the responsibility of the student to determine his/her financial obligation and how it is to be met. Tuition and fee payments may be mailed. If mailed, payment must be received in the Office of the Bursar by the deadlines listed above. Checks for payments should include the student's name and Sooner I.D. Number to ensure proper credit. If this information is not included, a University employee will write this information on the check. The tuition and fee information number is 325-3122. Scholarship and loans information numbers are 325-3123 and 325-3124. To determine the amount owed, call the Voice Response System at 325-7783, Monday thru Friday, 8:00 am - 5:00 pm.

### TUITION AND FEES PAYMENT PLAN

Participation in the Tuition Payment Plan will be limited to currently enrolled students for the semester in progress. Students receiving Financial Aid will be required to apply all of their aid to their account up to the total amount owed.

Participation in the Tuition Payment Plan requires no application or acceptance. Simply paying the minimum payment amount on each monthly statement by the due date listed on the statement constitutes participation in the plan.

The Tuition Payment Plan applies to current semester tuition and fees (including course user charges) only. All other charges (housing, telephone bills, Continuing Education, Goddard, etc.) are due on the 15th of the month following the statement containing the charge.

The minimum payment due will be calculated as the total month's ending balance of non-tuition and fee charges plus the appropriate percentage of tuition and fees. Percentages used are 25% for the first month of Fall or Spring semester, 33.33% for the second month, 50% for the third month, and 100% for the fourth month. During Summer semester, 50% paid the first month and balance the second month.

A 1.5% service charge will be computed on the prior month's statement ending balance minus payments and other credits received during the first 15 days of the current month. The 1.5% charge will be assessed on the 16th of each month. A \$50 end-of-semester penalty will be assessed if all current tuition and fees are not paid in full. Unpaid balances may be turned over to outside collection agencies and/or legal office for collection.

Students may pay tuition and fees at the Bursar's Office in Buchanan Hall (8:00 am—5:00 pm) Monday through Friday. To avoid penalties, payment should be received by the deadlines on the above schedule.

Students with unpaid tuition and fees may continue to attend classes until the last day of finals; however, all service charges and penalties will be added and enrollment for future semesters will not be allowed. In addition, students with any unpaid tuition and fees will not have grades or diplomas released; students with any unpaid University accounts, including tuition and fees, will not have transcripts (with or without degrees) released. Accounts must be paid in full to allow release of these records.

When paying delinquent fees and tuition, the total amount due is required. Selective course payment or reinstatement will not be possible.

It is the student's responsibility each semester to check with the scholarship clerk in the Bursar's office to be certain that any university administered scholarship or resident or non-resident tuition waiver is applied.

The Bursar cannot extend the dates noted. All requests for financial assistance should be made at the Office of Financial Aid Services located in Buchanan Hall, Rm 216, phone number 325-4521

**UNIVERSITY OF OKLAHOMA TUITION AND FEES  
CONTINUED ON NEXT PAGE**

## REQUIRED TUITION AND FEES (SUBJECT TO CHANGE)

---

### I. TUITION:

#### A. RESIDENT (per credit hour):

1000 & 2000 level courses.....	\$95.40
3000 & 4000 level courses.....	\$95.40
5000 & 6000 level courses.....	\$126.20
Law courses .....	\$298.20

#### B. ADDITIONAL NON-RESIDENT (per credit hour):

1000 & 2000 level courses.....	\$358.50
3000 & 4000 level courses.....	\$358.50
5000 & 6000 level courses.....	\$450.30
Law courses .....	\$629.15

### II. PER-SEMESTER FEES:

(Required in addition to Tuition)

A. Health Center Fee .....	\$59.00
(\$29.50 for Summer Session)	
B. Cultural & Recreation Services Fee .....	\$12.50
(\$6.25 for Summer Session)	
C. Academic Records Fee-- .....	\$15.00
D. Academic Advising Fee	
Degree-seeking Undergraduate.....	\$25.00
(\$12.50 for Summer Session)	
E. International Student Fee .....	\$50.00
(\$33.33 for Summer Session)	

### III. PER-CREDIT HOUR FEES:

(Required in addition to Tuition)

A. Student Facility Fee.....	\$8.70
B. Student Activity Fee .....	\$5.95
C. Assessment Fee.....	\$1.25
(Except for Law)	
D. Library Excellence Fee.....	\$8.70
E. Connectivity Fee .....	\$12.00
F. Security Services Fee .....	\$3.00
G. Transit Fee .....	\$1.50
H. Academic Excellence Fee .....	\$3.00
I. Additional Academic Excellence Fee .....	\$6.00
For New Students, Re-Admits, and Change of	
Statuses Students Beginning Fall 2005	

#### J. College Computer Course Fees:

Architecture.....	\$21.00
Arts & Sciences .....	\$5.00
Business .....	\$20.00
Education.....	\$18.00
Engineering.....	\$24.00
Atmospheric and Geographic	
Sciences .....	\$25.00
Journalism and Mass Comm .....	\$25.00
Law .....	\$18.00

### Required for New Admits, Re-Admits, and Change of Status Students beginning Fall 2003.

K. Academic Facilities & Life Safety Fee .....	\$12.00
L. Special Event Fee .....	\$2.00

### IV. ANNUAL FEES:

International Student Health Insurance	\$879.00
--	----------

### V. INDIVIDUAL COURSE SPECIAL FEES:

A. Architecture Enrichment Fee .....	\$12.00 per Course
B. Chemistry Department Fee .....	\$5.00 per Course
C. Business (MBA) Enrichment Fee .....	\$10-\$30
selected courses (\$50.00 cap)	
D. Undergraduate Business Fee .....	\$4.50
per Credit Hour	
E. Nichols Center Fee .....	\$40.00 per Credit Hour
F. Engineering Enrichment Fee .....	\$7.00 per Credit Hour
G. English Department Fee .....	\$1.00
per Undergraduate Course	
H. Business College Full-Time MBA Fee .....	\$1500.00
I. Fine Arts Enrichment Fee .....	\$7.00 per Credit Hour
J. Atmospheric & Geographic Sciences Enrichment	
Fee.....	\$25.00
per Undergraduate Course excluding 1000 level.	
K. Arts & Science Enrichment Fee .....	\$5.00
per Credit Hour	
L. Business Undergrad. Enrichment Fee.....	\$6.00
per Undergraduate Credit Hour	

There are additional individual course special fees listed in the Class Schedule which are in addition to the above fees.

#### Late Registration Fee

There is a late registration fee of \$20.00 for any registration which occurs on or after the first official day of classes each semester. **The first official day of class for Summer is June 5, 2006, and for Fall is August 21, 2006.**

---

## STUDENT ACTIVITY FEE

The Student Activity Fee of \$5.95 per credit hour of enrollment was approved by the Oklahoma State Regents for Higher Education. The funds collected are distributed in the current fiscal year approximately as indicated:

Union Bond, 15%; UOSA, 19.5%; Student Services, 18.8%; Counseling & Testing, 11.9%; Recreational Services, 11.4%; Campus Transportation Services, 6.8%; Facilities Bond, 4.9%; "Oklahoma Daily," 6.9%; Reserve, 2.3%; Career Services, 1.8%; Number Nyne Crisis Center, .5%; Wire, .2%.

## GRADUATION

All students graduating from the University of Oklahoma must fill out an Application for Graduation and pay all fee and tuition charges before their degree can be officially conferred and a diploma issued. Applications should be picked up at the student's College Office, filled out and taken to the Office of Academic Records, room 330 Buchanan Hall. Doctoral candidates must fill out their application

for graduation and pay the microfilming fee of \$54.00 in the Office of the Bursar.

Degree candidates should keep in mind the following deadlines for graduation applications

Fall graduates	November 1
Spring graduates	March 1
Summer graduates	July 1

All inquiries regarding graduation should be directed to the Office of Academic Records, (405) 325-2017.

## CAP AND GOWN FEE

Students who plan to participate in the Commencement ceremonies in May must pay a fee for caps and gowns. Cap and gown cards may be obtained, filled out and paid for at the University Bookstore not later than April 1.

---

## UNIVERSITY OF OKLAHOMA REFUND POLICIES

The refund policies listed below describe the financial obligation of students who withdraw from classes after the official beginning of a semester. Students are advised to read these refund policies carefully to determine which apply to their specific circumstances.

### I. COMPLETE WITHDRAWALS FROM THE UNIVERSITY:

#### A. REFUND POLICY FOR COMPLETE WITHDRAWAL FOR ALL STUDENTS WHO ARE NOT TITLE IV AID RECIPIENTS. (See 'B' below for definition of Title IV Aid Recipients.)

(The Oklahoma State Regents refund policy with respect to fees and tuition is as follows:)

Complete withdrawals from the institution during the defined refund period (first ten days of classes in Fall and Spring semesters, first five days of classes in Summer Session) will result in full charges for courses added and full credit for courses dropped. No refunds will be made after the refund period except as stipulated for enrollment of Title IV recipients.

#### B. REFUND REGULATIONS FOR COMPLETE WITHDRAWAL FOR ALL STUDENTS WHO ARE TITLE IV AID RECIPIENTS

Any student receiving Federal Title IV funds will be subject to the following policy regarding return of Federal Title IV funds: The University and the student will be required to return to the federal aid programs the amount of aid received that was in excess of the aid "earned" for the time period the student remained enrolled.

The percentage of the semester completed is the percentage of aid earned: This is calculated by the number of days the student attended divided by the number of days in the payment period (i.e. semester). For example, if a student withdrew on the 20<sup>th</sup> day of a semester 114 days in length, the student would have only earned 17.5% of the aid he received ( $20/114=0.175$ ).

Students who remain enrolled through at least 60% of the payment period (semester) are considered to have earned 100% of the aid received and will not owe a repayment of Federal Title IV grant funds

If the University returns funds to the Title IV aid programs, it could result in the student owing OU charges that were originally paid at the time of disbursement. Students may also be required to return funds released to them for personal expenses.

Monies will be returned to the Title IV programs and not to recipients. Monies returned to the Title IV aid programs will be applied first to loans to reduce the loan debt of the student and/or parent borrower.

### II. REFUND POLICY FOR DROPPING A PORTION OF YOUR SCHEDULE AFTER CLASSES BEGIN

Changes in schedules during the first ten days of classes in Fall and Spring semesters, first five days of classes in Summer Session will result in full charges for courses added and full credit for courses dropped. No refunds for dropped courses will be made after this time.

## FINANCIAL ASSISTANCE

Fall 2006/Spring 2007 – Students who wish to apply for financial aid for the Fall 2006/Spring 2007 semesters must complete the 2006-07 free Application for Federal Student Aid (FAFSA). Visit OU Financial Aid Services (FAS) website at [www.financialaid.ou.edu](http://www.financialaid.ou.edu) for complete information and the link to the FAFSA on the Web. List The University of Oklahoma Title IV school code 003184 to have your FAFSA information sent to Financial Aid Services. Apply on the FAFSA by March 1 and submit any requested documentation to FAS no later than June 1<sup>st</sup> for most aid to be ready for fall early disbursement, one week prior to the start of the fall classes.

Summer 2006 – Students must have a 2005-06 FAFSA on file with OU Financial Aid Services no later than April 1<sup>st</sup> for consideration of summer aid. Visit “Ask the Sooners” at [www.financialaid.ou.edu](http://www.financialaid.ou.edu) for summer application information approximately mid-February as additional documentation may be needed.

Check out our website and “Ask the Sooners” for answers to your most frequently asked financial aid and billing questions at [www.financialaid.ou.edu](http://www.financialaid.ou.edu). Financial Aid Services, 1000 Asp Ave. Room 216, Norman, OK 73019-4078. Phone: 405-325-4521, Fax: 405-325-7608, TTY: 405-325-6516

## FINANCIAL AID EARLY DISBURSEMENT SCHEDULE

MONDAY,	AUGUST 14	H TO O
TUESDAY,	AUGUST 15	P to Z
WEDNESDAY,	AUGUST 16	A to G
THURSDAY & FRIDAY	AUGUST 17 & 18	OPEN

**Regular Disbursement** begins Thursday, AUGUST 17 and continues throughout the semester

**IMPORTANT!!** Aid disbursement depends on the following two (2) factors:

1. Aid availability
2. All eligibility requirements must be met at the time you are picking up your aid, including enrollment requirements.

If you come AUGUST 14-16 to pick up your aid, be sure to come during the date assigned for your last name. Bring a photo ID for identification. Staffing is reduced during lunch hours, 11:30 AM – 1:45 PM, resulting in an increase in waiting time. Normal operating hours are Monday through Friday, 8:00 AM – 5:00 PM.

The University of Oklahoma is pleased to be one of the few schools in the country that disburses financial aid funds to students before the beginning of classes. We offer disbursement early so that student can focus on their classes rather than taking care of financial matters. Students can be supportive in the process by being informed of their aid eligibility and by following the disbursement schedule.

To inquire if Pell, SEOG, Perkins, institutional loans or Electronic Fund Transfer Staffords are in, call the Voice Response System, (405) 325-7783.

---

## STUDENT SERVICES

### CENTER FOR STUDENT LIFE

The Center for Student Life, a division of Student Affairs, is located in Suite 370 of the Oklahoma Memorial Union. Student Life provides over 20 student service areas ranging from academic support to new student orientation and multicultural student services. You may contact the Center at (405) 325-3163 or 325-6873.

### ADULTS RETURNING TO SCHOOL

Located in the Center for Student Life, the office assists adults without previous college experience or who have been out of school for a number of years. Services include assistance and referrals for admission, housing, financial aid, career planning and academic support services. 325-6873

### AFRICAN-AMERICAN STUDENT SERVICES AMERICAN INDIAN STUDENT SERVICES ASIAN-AMERICAN STUDENT SERVICES LATINO STUDENT SERVICES

Located in the Center for Student Life, the center provides direct assistance for scholarship information, academic support services, tutorial assistance, programs on cultural diversity and enrichment, peer counseling, career development, orientation and leadership training and serves as advocates for students when interacting with campus offices and programs. 325-6873

### REASONABLE ACCOMMODATION STATEMENT

The University of Oklahoma will reasonably accommodate otherwise qualified individuals with a disability unless such accommodation

would pose an undue hardship or would result in a fundamental alteration in the nature of the service, program or activity on in undue financial or administrative burdens. The term, "reasonable accommodation" is used in its general sense in this policy to apply to employees, students and visitors. Student requests for reasonable accommodation should be addressed to the Office of Disability Services Goddard Health Center, Room 166, Telephone 325-3852 (voice) or 325-4173 (TDD). A student must self-identify as an individual with a disability and provide appropriate diagnostic information that substantiates the disability and supports the request for accommodation. The Office of Disability Services will then assess the impact of the disability on the student's academic program and record the required academic accommodations in a memo to the instructor. All diagnostic information is confidential and therefore memos can be sent only at the student's request. Individuals who have complaints alleging discrimination based upon a disability may file them with the University's Equal Opportunity Office in accordance with prevailing University discrimination grievance procedures.

### SERVICES FOR STUDENTS WITH DISABILITIES

Located in Goddard Health Center, Room 166, Telephone, (405) 325-3852 (voice) or (405) 325-4173 (TDD), to coordinate or provide direct assistance for programmatic and architectural accessibility. Academic accommodations may include, but are not limited to, readers, scribes, volunteer notetakers, interpreters/real-time transcriptionists, alternative testing, and library research assistance. Services are available to all students with disabilities who self-identify to the Office of Disability Services and provide appropriate documentation of disability that substantiates the need for accommodation.



## THE UNIVERSITY LIBRARIES <http://libraries.ou.edu>

University Libraries is the largest research library in the state of Oklahoma and contains more than 4.7 million volumes, 32,000 periodicals and 200 databases in Web-based format. The research library facilities on the Norman Campus include Bizzell Memorial Library, (Main Library) and separate branch libraries for architecture, chemistry-mathematics, fine arts, engineering, geology, and physics-astronomy. Special collections include the Harry W. Bass Collections in Business History, the History of Science Collections, the John and Mary Nichols Rare Books and Special Collections, the Western History Collections (Monett Hall) and the government documents collection.

Independent libraries that work closely with University Libraries are the Donald E. Pray Law Library, (405) 325-4322, (<http://www.law.ou.edu/library/>), the Robert M. Bird Health Sciences Library, (405) 271-2287, (<http://library.ouhsc.edu/>) and the Library at OU Tulsa (Schusterman Center), (918) 660-3220, which supports students enrolled in Tulsa-based programs (<http://www.tulsa.ouhsc.edu/library/library.htm>).

Library faculty and staff assist students, faculty, and public with research and class assignments, teach classes about library resources and how to use them, and offer library facility tours. The Libraries also offer interlibrary loan and course reserve services. An IT computer lab offering word processing, database and spreadsheet programs, and access to campus networks is located in Bizzell Library (main floor). Student Ids serve as library cards and Sooner Sense accounts may be

used to use library services such as printing and photocopying. Laptop computers are available for checkout from the Current Periodicals Room (Bizzell Memorial Library, Lower Level I).

### FALL/SPRING SEMESTER HOURS: BIZZELL MAIN

Sunday	NOON–2:00 a.m.
Mon. - Thurs.	7:30 a.m.–2:00 a.m.
Friday – Sat.	7:30 a.m.–10:00 p.m.

For branch library and special collection hours and intersession, holiday, finals and summer hours, contact the Reference Desk at 325-4142 or <http://libraries.ou.edu/info/hours.asp>.

### VETERAN'S STUDENT SERVICES

The Office of Veterans Student Services provides services in certifying Veterans or their dependents, and students receiving VA Vocational Rehabilitation, who are eligible for educational benefits. These services include help in processing forms necessary for monthly benefits or making changes in enrollment.

Counseling is available for academic, financial and personal problems. Tutorial assistance is also available for veterans attending OU on at least a half-time basis.

For information regarding benefits, enrollment, VA Work Study, and tutorial assistance, Room 234 Buchanan Hall, Telephone (405) 325-4308. To contact the VA Regional Office in Muskogee, call toll-free: 1-888-442-4551.

---

## ADMISSION INFORMATION

**THE UNIVERSITY OF OKLAHOMA, WITH THE APPROVAL OF THE OKLAHOMA STATE REGENTS FOR HIGHER EDUCATION, MAY ALTER ADMISSION REQUIREMENTS AT ANY TIME WHEN IT IS DETERMINED TO BE IN THE BEST INTEREST OF THE UNIVERSITY.**

New students must be admitted to the University before beginning registration. Former students must also be readmitted if they have graduated or been suspended after their last enrollment at OU, or have not been enrolled at OU for more than one semester and a summer session. Students who enroll only for summer sessions do not need to reapply if they were enrolled the previous summer and did not graduate or were not suspended at the end of that summer term.

Information concerning admission requirements and applications for admission, housing and scholarships is available on the web at [ou.edu/admrec/admissions.htm](http://ou.edu/admrec/admissions.htm). This information may also be obtained from the Office of Prospective Student Services, 550 Parrington Oval, Room L-1, Norman, Oklahoma, 73019-3032. For telephone inquiries, the number is (405) 325-2151 or toll-free 1 800 234-6868.

### APPLICATION DEADLINES

**Undergraduate** applications for admission must be received by the Office of Admissions by **April 1 for a summer or fall semester and November 1 for a spring semester**. Applicants are encouraged to apply much earlier than the stated deadlines to maximize opportunities for housing, financial aid and early enrollment. **Applications and credentials necessary to render a decision for international students must be received in the Office of Admissions by April 1 for a fall semester; September 1 for a spring semester; and February 1 for a summer session**. Applicants should allow at least six weeks for

processing after the application and all supporting credentials have been received.

### APPLICATION FEE

A non-refundable application processing fee is required of **all** applicants for admission or readmission to the University of Oklahoma. Checks should be made payable to the University of Oklahoma and mailed to:

Office of Admissions  
University of Oklahoma  
1000 Asp Avenue  
Norman, OK 73019-0430

**International Applicants:** Checks must clear through a United States bank. Payment by credit card is also an option.

Prospective students who apply for admissions on-line must pay the application fee electronically.

### SUSPENDED STUDENTS

A student who has been suspended from the University for academic reasons is not eligible to reenter the University until at least one semester has elapsed following suspension.

A suspended student must apply for readmission. Such readmission is not automatic. The decision is made on an individual basis by the student's college dean. An application for readmission, a letter of appeal and all required transcripts must be submitted to the Office of Admissions by **April 1 for a summer or fall semester and November 1 for a spring semester**. The letter of appeal should include an explanation of the student's previous academic record, information about the student's activities since suspension and reasons why an exception to the requirements for admission to the University should be made.

A student who has been suspended twice from the University is not eligible to be considered for readmission until that student has

attended another accredited college or university and raised his/her grade point average to the University's retention standards.

#### RESIDENT STATUS

All applicants are classified as resident or nonresident based on information provided on the application for admission. Applicants may be required to submit evidence to substantiate their claim to resident classification. Questions regarding resident classification should be directed to the Office of Admissions.

A uniform policy concerning resident status exists for all state-supported institutions of higher education in Oklahoma. Information on residency requirements available from the Office of Admissions or on the web at [ou.edu/admrec/residency.htm](http://ou.edu/admrec/residency.htm).

Non resident members of the armed forces stationed in Oklahoma and their dependents are eligible for in-state tuition rates through a non-resident tuition waiver. Further information regarding this waiver can be obtained from the University's Office of Admissions.

#### DISCONTINUANCE OF ACADEMIC PROGRAMS

"The University of Oklahoma reserves the right at all times to discontinue, modify or otherwise change its degree programs when it determines it is in the best interest of the University to do so."

## ADVISING INSTRUCTIONS

**(INSTRUCTOR'S ENGLISH LANGUAGE PROFICIENCY.** It is the policy of the University that all instruction be conducted by faculty who are proficient in the English language. Students who feel that their instructors are lacking in this necessary proficiency have the right to appeal for redress of this circumstance. Procedures for doing so are outlined in the "Academic Appeals Board" section in the General Catalog.)

### ADVISING AND ENROLLMENT OF NEW STUDENTS:

First-time entering freshmen who desire to enroll in classes for the Fall semester prior to August 21, 2006 are required to participate in **Enrollment 2006**, the university's summer orientation and enrollment program for new students. Information about **Enrollment 2006** will be mailed to all new students who are eligible to participate, or students may contact University College, (405) 325-3521 for information. First-time entering freshmen who do not participate in **Enrollment 2006** will be allowed to enroll for fall classes following the conclusion of the program and should contact University College.

**New transfer students** have several options for advisement and enrollment. Any transfer student admitted to OU may be advised and enroll in summer and/or fall classes during **Transfer Days, 2006**, March 22, 23 and 24, on the Norman Campus. For more information, contact the Office of Prospective Student Services, (405) 325-2151 or toll free, 1-800-234-6868, or the Office of Admissions, (405) 325-2252. Eligible transfer students may also enroll through **Enrollment 2006** (see **First-time entering freshmen**, above). Transfer students may also contact the college to which they have been admitted for information about enrolling during the advance registration period, beginning April 10, 2006, according to the schedule listed in the Registration Instructions.

**All University English Composition Requirement:** All University of Oklahoma students must complete a university writing requirement consisting of six hours of English Composition (English 1113 and 1213). Engl 1113 must be completed during the first 30 hours of college course work; Engl 1213 must be completed during the first 60 hours of college course work. In order to facilitate the advisement and enrollment process, the following cutoff dates have been established for taking the CLEP Subject Exam in Freshman College Composition through the University's Department of Independent Study:

Tests Taken By	Scores available at Dean's Office
February 3	February 15
April 7	April 19
June 9	June 21
July 7	July 19
August 21	August 30

Students enrolled (or pre-enrolled) at the University and former students eligible to re-enroll may take advanced standing examinations for undergraduate credit provided they have not been enrolled in an equivalent course at the college level and received a grade other than "W."

A student who is pre-enrolled or enrolled in a course may earn credit in that course by advanced standing examination up to the end of the second week of class in a regular semester or the first week of a summer session. During this period, a student may drop a course that has been successfully completed by advance standing examination with no fee or tuition assessment, provided that the examination was taken prior to the end of the defined add/drop period. A student must take the exam within the refund period for each semester in order to be eligible for a refund if the course is subsequently dropped. A fee of \$10.00 per credit hour is charged for each advanced standing examination.

For further information on credit by advanced standing examination, contact the Office of Admissions, (405) 325-2252 or the Office of Independent Study, (405) 325-1921

## COLLEGE ADVISING INFORMATION

### College of Architecture

Students in the College of Architecture are advised in Group Sessions by the College advisor and at least one of the faculty within the division offering their degree programs. Due to the rigor and inflexibility of the program sequences, it is necessary that all students meet for advisement during each enrollment period. The College of Architecture does not permit self-advising.

### College of Arts and Sciences

The College provides advising services through professional advising staff in the College of Arts and Sciences Academic Services office and through professional and faculty advisors in the departments. Professional advisors in the Academic Services office are knowledgeable about degree programs offered by the College and will assist with choice of major, resolving academic and graduation problems, and evaluating transcripts. Faculty and professional advisors in the departments provide in-depth information about the discipline, courses, instructors, and special opportunities available through the department, as well as advising for enrollment.

Students in the College of Arts and Sciences must be advised prior to each enrollment. Students new to the College who have transfer credits should meet with an academic counselor in the Academic Services office for an evaluation of credits for University and College requirements. Students who are new to the College with no transfer work to be evaluated and those who are continuing enrollment in the College

should seek advisement from their faculty or professional advisor in the major department.

The Arts and Sciences Academic Services office makes a current A/DA (computerized advising printout) available to students through their major department before each registration period. The A/DA shows courses completed toward graduation and courses remaining to be completed. Students and advisors use this information in planning for enrollment.

Students in the College of Arts and Sciences must take one course in the Biological Sciences and one course in the Physical Sciences, including one laboratory component, to fulfill the University General Education Natural Sciences requirement.

After being advised, students should receive an advising form that lists their preferred courses. The Arts and Sciences Academic Services office is located in Ellison Hall, room 124. The telephone number is (405) 325-4411.

## College of Atmospheric & Geographic Sciences

The College of Atmospheric and Geographic Sciences believes that faculty members are best qualified to provide curricular, professional and career advisement; therefore, all Atmospheric and Geographic Sciences students consult with a faculty adviser before registration. Each semester, students will be contacted by their Atmospheric and Geographic Sciences school/department regarding who their faculty advisor will be and when advising hours will be held.

The College of Atmospheric and Geographic Sciences Dean's Office makes a current A/DA (Advising and Degree Audit) available to students in their student records file prior to each registration period. The A/DA shows courses completed toward graduation and courses remaining to be completed. Students should review their A/DA prior to meeting with their faculty advisor and have an enrollment plan made using this information. Students should make an advising appointment with their faculty advisor. Then, students obtain their records in the Dean's Office, Room 710, Sarkeys Energy Center Tower prior to meeting with their faculty adviser, and take those records to their advising appointment. Once students have been advised and received their faculty signed Academic Advising Form, both the records and the Advising Form will be returned to the Dean's Office. For further information or general questions, please call (405) 325-3101.

## Michael F. Price College of Business

Undergraduate curriculum and advisement matters are coordinated through the Michael F. Price College of Business Undergraduate Programs Office in Michael F. Price Hall, Suite 1010. The College's Academic Counselors maintain records on undergraduate students in Price College. Academic Counselors are available to provide information concerning degree requirements, degree audits and contract enrollment. Advisement is not mandatory but is available to students in Price College. Students seeking professional and career advisement should contact the appropriate division or school office (Accounting, Finance, Management, Management Information Systems or Marketing and Supply Chain Management). The telephone number of the Undergraduate Programs Office is (405) 325-6021. Graduate student advisement is handled through the Graduate Programs Office, Michael F. Price Hall, Suite 1040. The telephone number is (405) 325-4107. Please see our web site [www.ou.edu/biz](http://www.ou.edu/biz)

## College of Continuing Education-Aviation

Undergraduate curriculum and advisement matters are coordinated by the Coordinator of Aviation Undergraduate Programs, at Westheimer Airport, Aviation Department, NC 101, Room 209. Your academic counselor is available to provide information concerning

degree requirements and graduation. Students seeking specific aviation/flying advisement should contact the department at 325-7231.

## College of Earth and Energy

The College of Earth and Energy believes that faculty members are best qualified to provide curricular, professional and career advisement; therefore, all Earth and Energy students consult with a faculty advisor before registration. All undergraduate students who have been admitted to the College of Earth and Energy should begin the enrollment process in the Deans Office, SEC 510, 325-3821. New transfer students should schedule an appointment with an advisor in the Dean's Office before enrolling for their first semester. Students will obtain their advising records from the Dean's office, review their progress on their curriculum, and draft a proposed schedule of classes. All students meet with faculty advisors in their major. Instructions for meeting with faculty advisors will be provided when students pick up their advising materials. After meeting with a faculty advisor, each student will return their "blue sheet" with advisor comments and recommendations to the Dean's Office. At that time they will be authorized to enroll in classes. Students are responsible for completing all necessary grade and course prerequisites.

## College of Education

All undergraduate students wishing to be advised through the College of Education may obtain assistance from the academic counselors located in the Student Services Center, room 137 Ellsworth Collings Hall; telephone: (405) 325-2238. The services of this office are available to all education majors, including University College students and others needing information about teacher preparation programs. Advisement is mandatory and prior to advance registration students are advised in scheduled group advising sessions according to their major. Consult the Center for the schedule. During advance registration periods, students are advised by scheduled appointments; at other times, academic counselors are available on a walk-in basis.

Graduate education students seeking teacher certification in early childhood education, elementary education, foreign language education, language arts education, mathematics education, science education and social studies education should also contact the Student Services Center for advisement.

All other graduate education students should consult their departmental office for advisement. Listed below are the three College of Education departments, and the graduate programs within each department, located in Ellsworth Collings Hall:

**Instructional Leadership and Academic Curriculum** (325-1498) offers programs in elementary education, science education, reading education, English/language arts education, early childhood education, social studies education and mathematics education.

**Educational Leadership and Policy Studies** (325-4202) offers programs in educational administration, curriculum and supervision; adult and higher education; and historical, philosophical and social foundations of education.

**Educational Psychology** (325-5974) offers programs in instructional psychology and technology, community counseling, counseling psychology and special education.

## College of Engineering

All undergraduate students who have been admitted to the College of Engineering should begin the enrollment process in the Williams Student Services Center (WSSC), Suite 112 Felgar Hall, 325-4096. New transfer students should schedule an appointment with an advisor in WSSC before enrolling for their first semester. Students will obtain their advising records from WSSC, review their progress on their curriculum, and draft a proposed schedule of classes. All students meet with faculty advisors in their major so it is important to have declared a specific major by the time they are advised. Instructions for meeting with faculty advisors will be provided when students pick up their advising materials. After meeting with a faculty advisor, each student will return their "blue sheet" with adviser comments and recommendations to WSSC. At that time they will be authorized to enroll in classes. Students

are responsible for completing all necessary grade and course prerequisites.

Services provided by the Williams Student Services Center staff are available to all engineering undergraduates, including engineering majors in University College, and include assisting with transfer credit evaluation, choosing a major, graduation verification, University policies and procedures, academic support services such as tutoring and mentoring, and student organizations and leadership. Additional information is available at [coe.ou.edu/wssc](http://coe.ou.edu/wssc).

## Weitzenhoffer Family College of Fine Arts

Students in the College of Fine Arts are required to meet with a faculty advisor each semester on the school/department designated Advising Day(s). These days are announced in class and are posted in the various buildings or you may contact your school/department office for the date(s). Current students who are not advised on Advising Day will have to wait to be advised and to enroll until the three days prior to the next semester starting. *Currently enrolled students* should proceed to their assigned faculty advisors for advisement. *Newly admitted students, transfer students and readmitted students* should proceed to the College of Fine Arts Dean's Office for copies of their records and then to the individual school offices (see locations below) to be assigned to a faculty advisor.

During the meeting with the faculty advisor, students should obtain an Academic Advising Form completed and signed by the advisor, and any needed Electronic Special Permissions. The student should then take the advisement form to the Dean's Office, in order to have their advising flag removed.

The College of Fine Arts Dean's Office is located in Fred Jones Art Center (FJC), Room 122; tel. (405) 325-7370.

Office locations for Schools within the College of Fine Arts are:

- Art--Fred Jones Art Center (FJC), Room 202;
- Dance--Reynolds Performing Arts Ctr (RPAC), Room 1000;
- Drama--Old Science Hall (SCI), Room 121;
- Music--Catlett Music Center (CMC), Room 138;
- Musical Theatre —Carpenter Hall (CH), Room 201.

## Gaylord College of Journalism and Mass Communication

All undergraduates must be advised prior to each enrollment. Pre-Journalism students who are in University College should meet with their counselor in that office.

Seniors who plan to graduate in the upcoming semester are advised by e-mail. Non-graduating seniors and juniors are advised in September and October. Sophomores are advised by appointment in November in the College's Student Services Center, Gaylord Hall, Room 2520. Students must sign up for an advising appointment in person in the Student Services Center. Advising appointments are not taken by phone. Students in the Gaylord College are notified when advising sign-up starts in "Monday Memo," the college's weekly online newsletter, which is posted on the College's web site at [jmc.ou.edu](http://jmc.ou.edu).

Students who have not taken the Language Skills Test (LST) are strongly encouraged to do so prior to the beginning of the advisement period. The LST is offered throughout the semester, Monday-Friday, 8:30 am -3:00 pm in the Student Services Center. A successful score on the LST is required prior to enrollment in JMC 2033 (Writing for Mass Media), a course that is required of all journalism and

Mass communication majors. For more details about the LST, visit the online study guide at [jmc.ou.edu](http://jmc.ou.edu).

## Graduate College

Graduate students should meet with their department advisor to discuss appropriate course enrollments and to obtain any required permission for those enrollments. Unclassified students may obtain further instructions at the Graduate College, (405) 325-3811.

## Health Professions

Students who expect to major in Communication Sciences and Disorders, Dental Hygiene, Nuclear Medicine, Nursing, Nutritional Sciences, Occupational Therapy, Physical Therapy, Pharmacy, Physician Associate, Radiation Therapy, Radiography or Ultrasound (Sonography) will be advised at University College, Room 100, Carnegie Building, telephone (405) 325-3521.

## Health Sciences Center

Students who have been accepted to the Health Sciences Center (HSC) must be advised by the department/college in which they are majoring. To enroll in Norman Campus Classes, HSC students must receive permission from their HSC college. The HSC Office of Admissions and Records processes all enrollments, adding and/or dropping courses. All tuition and fees are paid to the HSC Bursar, Service Center Building, Room 118, 1100 N. Lindsey, Oklahoma City, Oklahoma. Norman campus courses will be listed on the HSC transcript. For further information, contact the HSC Office of Admissions and Records, (405) 271-1539.

## University College

University College advises all students who have earned fewer than 24 semester hours, Pre-Health majors, students who are undecided as to their majors and students who are working to improve their academic preparation to enable them to enter a degree-recommending college. You may be advised by coming to University College, Room 100, Carnegie Building. **You are strongly urged to seek advisement prior to the scheduled registration periods, as these periods are the busiest time for advising. You may seek advisement at any time during the semester.** Advising is not necessarily linked to registration. University College students seeking to enroll in upper-division courses must meet prerequisites or obtain special permission from the college offering the course. For more information, call (405) 325-3521.

Questions regarding enrollment in UCOL 1002, "Gateway to College Learning," or UCOL 1022 "Freshman Seminars," may be directed to the Office of Freshman Programs in University College.

### ADDITIONAL ASSISTANCE

Students who feel they may need additional assistance in the Advising or Registration process, or who feel offices of the university may not have properly assisted them may contact the following university offices:

President's Action Line .....325-1212  
University Registrar .....325-8481

## REGISTRATION INSTRUCTIONS ENROLLMENT OVER THE WEB

The online registration system allows students to browse the class schedules and enroll in courses over the web. Using your OUNETID and your personal password, you can look at the class schedule information, build a trial schedule and enroll. Information is updated every 15 minutes and the system offers several search features that will help you find the courses you want.

<https://enroll.ou.edu>

### GO TO ENROLL.OU.EDU FOR SPECIFIC ENROLLMENT WINDOWS

#### I. ADVANCE REGISTRATION April 10-May 5

**Students who are currently enrolled, transfer students, stop-outs and readmitted students** report to college offices for instructions on advisement. Students may enroll online at <https://enroll.ou.edu> or in Enrollment Services between the hours of 8:00 am – 5:00 p.m. M-F, Room 230, Buchanan Hall, each week according to hours earned by the students on specific days.

The following weekly schedule will be observed:

Graduate Students	Beginning	April 7
Seniors	Beginning	April 10
Juniors	Beginning	April 17
Sophomores	Beginning	April 24
Freshmen & Special Students	Beginning	May 1

Earned hours of undergraduate students, is determined by earned hours plus currently enrolled OU hours.

NOTE: Students may add/drop at any time after their assigned registration time. See “How to Add/Drop.”

**Students who need to add/drop** should obtain advisement, if necessary, before adding or dropping classes. Students may add/drop online at <https://enroll.ou.edu>, or in Enrollment Services between the hours of 8:00 am- 5:00 p.m. M-F.

#### II. CONTINUING REGISTRATION AND ADD/DROP:

**SUMMER: May 8 – June 2**

**FALL: May 8 – Aug. 18**

NOTE: University Offices will be closed May 29, July 4, and Sept. 4. **Students who need to register** should report to their college office for instructions and/or advisement.

**Students who need to add/drop:** See “How to Add/Drop.”

#### III. LATE REGISTRATION AND ADD:

**SUMMER: JUNE 5 – 9**

**FALL: AUG. 21-25**

(Weekends Excluded)

**Students who have not yet registered** should report to their college office for advisement. Students may complete late registration online or in Enrollment Services. **There is a \$20.00 fee for late registration beginning June 5 for the Summer term and August 21 for the Fall term.**

**COURSE PRIORITY:** Not all students can obtain preferred class schedules because of limitations on classroom space and faculty availability. In advance registration students are given priority in courses according to classification, beginning with graduate students and ending with freshmen. In later registration periods, space in various courses may become extremely limited. Generally, students who register in advance have the best opportunity to obtain preferred classes.

#### STUDENT ID CARDS

Student ID cards are issued by the OneCard office, OMU, Room 127. Students must be currently admitted to be eligible to receive a card. One legal picture identification card is required. Lost cards should be reported immediately to the OneCard office. There is a charge of \$15.00 for new and \$20.00 for replacement cards.

# How To Plan A Schedule On-line

You can look at class schedule information, build trial schedules and enroll over the web.

## Logging In:

Point your Web Browser to <http://enroll.ou.edu>

Be Aware, you **MUST** activate your password to enroll online at <http://password.ou.edu/>

Logging onto the online enrollment system is easy. Simply type the following:

**Your OU Net ID.** This is commonly referred to as your 4+4. It consists of the first four characters of your last name (in lowercase) combined with the last four digits of your OU ID.

**Your OU Password.** This password is the one used to access your email and other web based applications.

**Campus and Semester** required for all logins.

**Login ...**  
Login Problems? 325-HELP  
Registration Problems? 325-1083  
**Normal Hours of Operation:**  
M-F 7am - Midnight and Sat 10am-6pm.  
All times are Central Standard Time.  
**Outlet ID:**   
4+4 id  
**Password:**   
**Campus:** <Select Campus>  
(required)  
**Semester:** <Select Semester>  
(required)  
Student Login Admin Login  
**Guest Login**  
To sign on as a "GUEST", you only need to select a campus and semester  
Guest Login

## To Search for a Class:

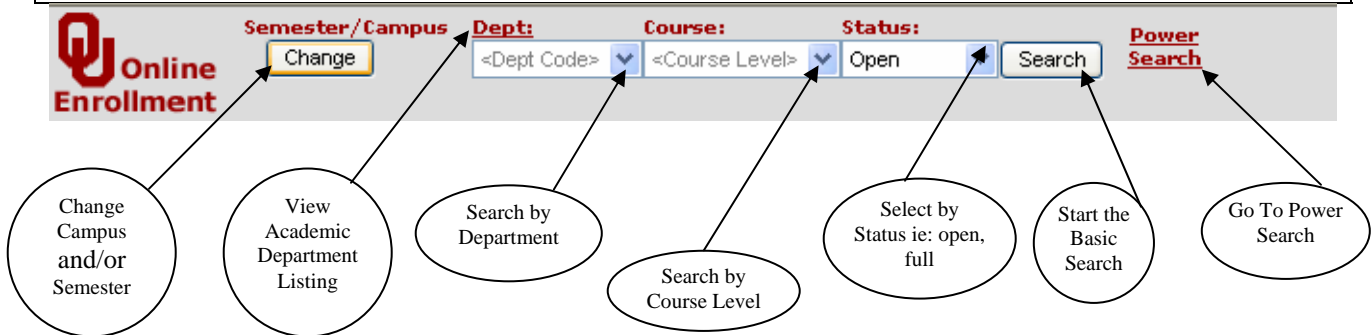

## Power Search Function:

If you have more information about a course than just the Department offering the course and the course level, you may use the **Power Search** to locate specific courses or sections of a course based on your chosen criteria. You may choose one or any combination to help narrow down your search results.



OU Online Registration & Enrollment  
**Power Search**  
Dept: <Dept Code>  
Course:  or <Course Level>  
Section:   
GenEd: <Select a Category>  
Type: <Choose>  
College: <Select a College>  
Title:   
Instructor:   
Days:  M  T  W  Th  F  
 Sat  Sun  
Start Time: :  
Building: <Select a Building>  
Starting in: <Select a Month>  
Course Status: Open  
Power Search

## Adding Courses to Your Schedule

Find the course you want to take by doing a search, select the course, and add it to your schedule.

AFAM 2003 INTRO-AFAM STUDIES (3 hours)						seats		codes	
add	sec	days	time	bldg/room	instructor	left	total	fee	
	001	TR	10:30 AM - 11:45 AM	Carpenter Hall / 0104	Solomon, Damaris	0	55	\$5.00	NWC
	002	MWF	10:30 AM - 11:20 AM	Adams Hall / 0304	Bratcher, Melanie	1	55	\$5.00	NWC
	003	M	3:00 PM - 5:45 PM	G L Cross Hall / 0131	Anderson, Tonnia	28	55	\$5.00	NWC
	900	T	6:30 PM - 9:20 PM	Dale Hall / 0107	Mc Pherson, Kevin	25	55	\$5.00	NWC

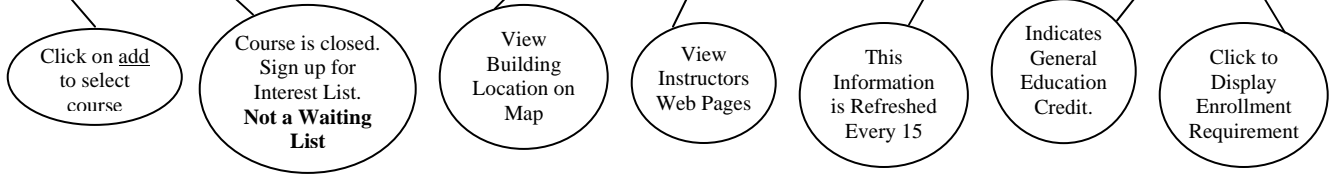

## Enrolling, Dropping A Course, and Dropping All Courses For The Semester.

CRSE	TITLE	HRS	DAY	TIME	BUILDING/ROOM	INSTRUCTOR	CODES	SEATS	DROP
ASTR 1504 010	GENERAL ASTRONOMY	4	MWVF	09:30 AM - 10:20 AM	Nielsen Hall / 0270	John J. Cowan	NS	118 / 210	<input type="checkbox"/>
ASTR 1504 013	DISC-ASTR 1504-010	0	T	12:30 PM - 01:20 PM	Nielsen Hall / 0302		NS	15 / 35	<input type="checkbox"/>

4 Total Credit Hours

Cancel Enrollment

Do you plan on graduating this semester?  Yes  No

Finalize Enrollment

**Instructions for Dropping**

- Step 1 Check Drop box(es)
- Step 2 Click trash can
- Step 3 Click on Complete Add/Drop button
- Step 4 Check your OU e-mail to confirm your transactions.

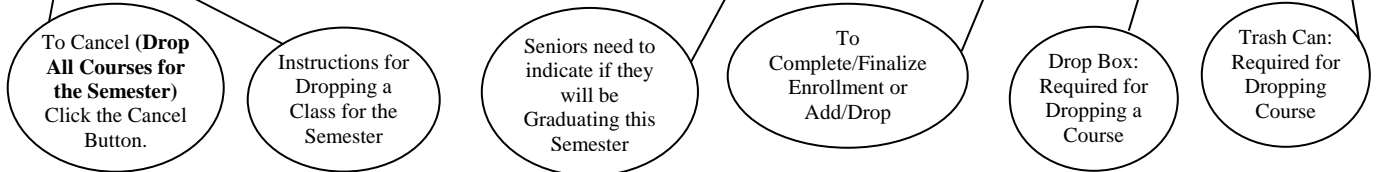

## Other Things To Do With Your Schedule.

View Description of Course

View Building Location on Campus Map

Error Message: Click on to Receive more Information

View Trial Schedule 2

View Trial Schedule 3

SCHEDULE 1										SCHEDULE 2										SCHEDULE 3																			
CRSE	TITLE	HRS	DAY	TIME	BUILDING/ROOM	INSTRUCTOR	CODES	SEATS	DROP																														
ANTH 1113 002	GEN ANTHROPOLOGY	3	MWVF	10:30 AM - 11:20 AM	G L Cross Hall / 0131	Stance C. Hurst	SS	26 / 100	<input type="checkbox"/>																														
CHER 1713 001	CHEROKEE I	3	MWVF	08:30 AM - 09:20 AM	Dale Hall Tower / 0104	Charles E. Foster	FL	0 / 22	<input type="checkbox"/>																														

6 Total Credit Hours

Print Selected Schedule

View Selected Schedule on a Calendar.

Estimated Tuition for Selected Schedule

View Finals for Selected Schedule

View Online Permissions

View Information on Enrollment Stops.

Save Trial Schedules

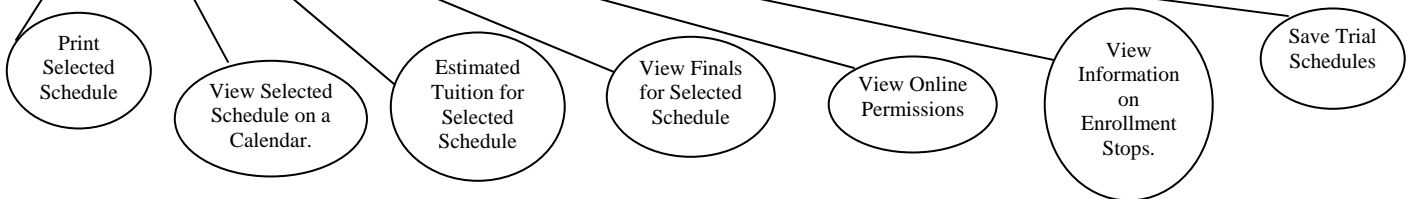

## HOW TO ENROLL

**ARCHITECTURE:** **STEP 1:** Go to <https://enroll.ou.edu> to create trial schedule. **STEP 2:** Sign up for a Group Advising Session. Sign-up sheets are posted on the College bulletin boards outside the Advisory Office, Rm. 155 Gould. You will need to take a copy of your trial schedule with you to your advising session. **STEP 3:** Have your advisement stop cleared by the advisor. **STEP 4:** Enroll online at <https://enroll.ou.edu> on your specified day. **NOTE:** If you have any registration stops, they must be cleared prior to your enrollment. If your Registration stop is a College stop, it must be cleared in the College of Architecture Administrative Student Services office, Gould Hall, room 155.

**ARTS AND SCIENCES:** **STEP 1:** Make an advisement appointment with your major advisor. If you do not know who your major advisor is, please contact the department or unit of your major and they will assign you one. If you are a new transfer student with more than 24 hours earned and this is your first enrollment at OU, contact the College of Arts and Sciences Academic Services office, Ellison Hall, room 124, 325-4411, to schedule an appointment. **STEP 2:** After advisement, have your advisor electronically remove your advisement flag. Leave the top sheet (white copy) of your advisement form with your advisor. **STEP 3:** Enroll online at <https://enroll.ou.edu> **NOTE:** If you have any registration stops, they must be cleared prior to your enrollment. If your Registration stop is a College stop, it must be cleared in the College of Arts and Sciences Academic Services office, Ellison Hall, room 124.

**ATMOSPHERIC & GEOGRAPHIC SCIENCES:** **STEP 1:** Review your academic record on Degree Navigator (DN) at [degree.ou.edu](http://degree.ou.edu). Information about using DN is available in the Dean's Office (SEC 712) and on the College's web site at [ags.ou.edu](http://ags.ou.edu). Make an enrollment plan based on this information. **STEP 2:** Make an advising appointment with your faculty advisor in Geography or Meteorology. **STEP 3:** Report to the Atmospheric and Geographic Sciences Dean's Office, room 710 Sarkeys Energy Center prior to your advising appointment to pick up your records. Make sure you have your ID card. **STEP 4:** After advisement, return your records and your faculty signed Academic Advisement Form to the Dean's Office. Check for any Registration stops--they must be cleared before you can register. **STEP 5:** Enroll online at <https://enroll.ou.edu> on your specified day.

**MICHAEL F. PRICE COLLEGE OF BUSINESS:** Students in Price College are not required to be advised, with the exception of graduating seniors. **STEP 1:** Review your degree audit and major curriculum sheet. Pay particular attention to the plans of study on the reverse of the curriculum sheet. **STEP 2:** Go to <https://enroll.ou.edu> to identify any enrollment stops and to develop tentative class schedules. **STEP 3:** Enroll through the web enrollment system on your specified day.

**CONTINUING EDUCATION-AVIATION:** **STEP 1:** Clarify any concerns or questions with advisor, North Campus, Bld 101, Rm. 209 **STEP 2:** Obtain any required special permissions and make sure all transfer work is posted with the Office of Admissions. **STEP 3:** Check for any registration stops--they must be cleared before you can enroll. **STEP 4:** Go to <https://enroll.ou.edu> to develop tentative class schedules and enroll through the web enrollment system on your specified day.

**EARTH AND ENERGY:** **STEP 1:** Go to the College of Earth and Energy Office, SEC 510, and pick up your advising records. **STEP 2:** Make an advising appointment with your faculty advisor in your specific department. **STEP 3:** After advisement, return your records to College of Earth and Energy Office and have the advisement flag cleared. **STEP 4:** Enroll online at <https://enroll.ou.edu> on your specified day.

**EDUCATION:** **STEP 1:** Sign up for a group advising session with the Student Services Center, room 137 Collings Hall. **STEP 2:** Keep your scheduled group advising appointment. At that time, you will receive your advising form to fill out. You will be cleared to register and be given special permission for your Education classes after all group advising sessions are complete. **STEP 3:** Check for any registration stops—they must be cleared before you can register. **STEP 4:** Enroll online at <https://enroll.ou.edu> on your specified day.

**ENGINEERING:** **STEP 1:** Go to the Williams Student Services Center, Suite 112 Felgar Hall, and pick up your advising records. **STEP 2:** Make an advising appointment with your faculty advisor. **STEP 3:** After advisement, return your records to Williams Student Services Center and have the advisement flag cleared. **STEP 4:** Enroll online at <https://enroll.ou.edu> on your specified day.

**(How to enroll instructions continued on the next page)**



**WEITZENHOFFER FAMILY COLLEGE OF FINE ARTS:** **STEP 1:** Current Fine Arts Students should be advised on their school/department designated Advising Day(s). New Fine Arts Students should report to the Fine Arts Dean’s Office, room 122 Fred Jones Center, to pick up their records and then to the individual school offices to be assigned to a faculty advisor. **STEP 2:** During advisement, students should obtain an Academic Advising Form completed and signed by the faculty advisor, and any needed Electronic Special Permissions. **STEP 3:** Present your advisement form to the Dean’s office, room 122 Fred Jones Center in order to have your advisement flag removed. **STEP 4:** Enroll online at <https://enroll.ou.edu> on your specified day.

**GRADUATE COLLEGE:** **STEP 1:** Make an appointment to see your major advisor. **STEP 2:** Check on <https://enroll.ou.edu> for any Registration stops--they must be cleared before you can register. **STEP 3:** Enroll online at [enroll.ou.edu](https://enroll.ou.edu) on your specified day.

**GAYLORD COLLEGE OF JOURNALISM:** **STEP 1:** If you are a sophomore, junior, or new transfer student, watch “Monday Memo” at [jmc.ou.edu](http://jmc.ou.edu) for information about signing up for an advising appointment. If you are a graduating senior, watch your OU email for your advising information.. **STEP 2:** Make sure all registration stops are cleared and that you are cleared to enroll in any journalism and mass communication courses that require special permission. **STEP 3:** Enroll online at [enroll.ou.edu](https://enroll.ou.edu) on your specified day.

**UNIVERSITY COLLEGE:** **STEP 1:** Contact the University College Office, room 100 Carnegie Building, and make an appointment to see your advisor.. **STEP 2:** After advisement, have your advisement flag cleared and check <https://enroll.ou.edu> for any Registration stops--they must be cleared before you can register. **STEP 3:** Enroll online at [enroll.ou.edu](https://enroll.ou.edu) on your specified day.

## SELECTING COURSES

The student assumes complete responsibility for enrollment. A student, who enrolls in a course without meeting all prerequisites, will be required to withdraw from the course and be refunded fees according to State Regents’ policy.

## CLASS SCHEDULE INFORMATION

Shown below is a sample listing from the class schedule:

**HIST 1493 US 1865 TO PRESENT 3 hrs**  
 Sec 001 Cd 1,3 MWF 0930a-1020a 0114 PHSC

Basic information provided is:

<b>HIST</b>	Department Abbreviation
<b>1493</b>	Course Number
<b>US 1865 TO PRESENT</b>	Short Title
<b>3 hrs</b>	Credit Hours
<b>SEC 001</b>	Section Number
<b>Cd 1,3</b>	Indicates special permission codes for this section. (For explanation, see ‘Special Permission Codes’ in next column.)
<b>MWF</b>	Days on which class meets. Codes for the days of the week are as follows: M—Monday            F—Friday T—Tuesday            A—Saturday W—Wednesday        S—Sunday R—Thursday
<b>0930a-1020a</b>	Start and stop time each day
<b>0114 PHSC</b>	Room and Building in which the class meets

### SPECIAL PERMISSION CODES

1. Prerequisite imperative. See Course Catalog for prerequisites.
2. Permission of instructor, adviser or dean required. Electronic Special Permission required.
3. Permission of department required. Electronic Special Permission required.
4. Cross-listed course.
5. Uniform final or irregularly scheduled exam.
6. Honors course. Requires permission of Honors Program for enrollment.
7. Course offered for S/U grading only.

**ADDITIONAL COURSE INFORMATION.** The following information may also accompany course listings:

**CO-REQUISITE.** When a co-requisite course is listed, the student must enroll in the course.

**CROSS LIST.** Indicates that the course is listed under all departments shown. Allows student to receive credit in his/her major area. **PRIMARY** means the department responsible for offering the course.

**SPECIAL MESSAGES.** Some sections have special messages giving additional information or restrictions about the section. Messages will refer either to a specified section, or to all sections of a given course number

# HOW TO ADD/DROP

**Different regulations will apply, depending on when add/drop occurs. Read the following instructions carefully to determine the rules that apply to your add or drop:**

**NOTE:** The regulations listed below apply to courses that meet the full semester or summer session. Courses that do not meet the full term will have different deadlines. Contact Enrollment Services, room 230 Buchanan Hall, for more information

**Period I.** Free add and drop: Students may add during the first week of classes for Fall, Spring and Summer without approval of instructor. Students may add during the second week of classes for the Fall and Spring semester with approval of instructors. Students may drop without additional charges or grading penalties anytime up through the end of the second week of classes in Fall or Spring, or the first week of classes in Summer Session. No grades will be recorded for dropped courses.

**Note on tuition charges for dropped courses:** You will be required to pay tuition and fees for any course dropped after the second week of classes in Fall or Spring Semesters or after the first week of Summer Session, even if you add another course at the same time.

**Period II.** Third through sixth week of Fall and Spring; second or third week of Summer Session: Students may add classes only by permission of the instructor of the course and the Dean of the student's College.

Courses dropped during this time will be recorded with a grade of "W." (University College requires their students to obtain approval of the Dean to drop a course after the second week of classes.)

**Period III.** Seventh through tenth week of Fall and Spring or fourth and fifth of Summer Session: The same restrictions on added courses apply as for Period II, above. For dropped courses, instructors may assign a grade of "W" or "F." (University College requires their students to obtain approval of the Dean to drop a course after the second week of classes.)

**Period IV.** Eleventh week through end of classes in Fall and Spring, sixth week through end of classes for Summer Session. Permission of instructor and Dean is required for added classes. Students who wish to drop a course during this period must petition the Dean of their College. Instructors may assign a grade of "W" or "F."

## ENROLLMENT REGULATIONS

### CLASS ATTENDANCE POLICY

The student is responsible for class attendance after completion of registration. The student must cancel before the first day of classes to avoid being charged fees and tuition. Students who do not attend classes beginning the first day may be canceled from a course if there is high demand for seats from students who are waiting to enroll in courses. **HOWEVER, STUDENTS SHOULD UNDERSTAND THAT NON-ATTENDANCE AND/OR NON-PAYMENT OF FEES WILL NOT AUTOMATICALLY RESULT IN CANCELLATION OF ENROLLMENT. THE STUDENT IS RESPONSIBLE FOR DROPPING COURSES BY THE APPROPRIATE DEADLINES IN ORDER TO AVOID TUITION CHARGES.**

### FULL-TIME ENROLLMENT

To be considered full-time, a student must be enrolled in at least the number of credit hours listed below, depending on the semester:

	Fall/Spring	Summer
Graduate	9	4
Undergraduate	12	6

Note to students applying for Veterans' Benefits: VA may not accept all hours taken when determining benefits. Consult the VA Certification Office in Buchanan Hall, Rm. 234 for more information.

Note to students applying for Financial Aid: Additional enrollment regulations may apply. Please consult Financial Aid Services for more information.

### CREDIT HOUR ENROLLMENT LIMITS

There are limits on how many credit hours a student may enroll in each semester, without permission of the student's dean. These limits are listed below:

**FALL/SPRING:** 19 hours for undergraduates; 16 hours for graduates.

**SUMMER:** 9 hours for undergraduates; 9 hours for graduates.

**SUMMER MINI-SESSIONS:** 5 hours maximum for either of the four-week mini-sessions.

Even with Dean's permission, no student may enroll in more than 24 hours in a Fall or Spring Semester, or more than 12 hours in a Summer Session.

### PASS/NO PASS ENROLLMENT

Students may elect to enroll in courses on a Pass/No Pass basis, but should understand that Colleges may not count Pass/No Pass enrollments when determining whether the student has fulfilled the requirements for a degree. Specific College limits are listed below.

**Architecture.** The Pass/No Pass option will not count toward any College of Architecture degree requirements.

**Arts & Sciences.** The Pass/No Pass option may be used to fulfill no more than 16 credit hours of free electives only. The Pass/No Pass option may not be used to fulfill requirements for any General Education, College, major, major support, or minor requirements.

**Atmospheric and Geographic Sciences.** A Pass/No Pass enrollment will not count toward any College of Atmospheric and Geographic Sciences degree requirement.

**Business.** The Pass/No Pass option may not be used with any College of Business course, General Education requirement, or specifically required course. Business majors may take a maximum of 12 hours of P/NP in free, non-business electives. Not to exceed 1 course per semester.

**Continuing Education (Aviation).** The Pass/No Pass option may not be used with any Aviation or required coursework.

**Earth and Energy.** A Pass/No Pass enrollment will not count toward any College of Earth and Energy degree requirement.

**Education.** The Pass/No Pass option may be used only on courses belonging to one of the general education areas of free electives.

**Engineering.** A Pass/No Pass enrollment will not count toward any College of Engineering degree requirement.

**Fine Arts.** Students are allowed a maximum of 16 hours of elective credit under the Pass/No Pass option.

**Graduate.** A Pass/No Pass enrollment will not count toward any Graduate degree requirement.

**Journalism.** A Pass/No Pass enrollment will not count toward any College of Journalism requirement.

**Law.** A Pass/No Pass enrollment will not count toward any Law degree requirement.

**University College.** The Pass/No Pass option is allowed, with Dean's permission, for University College students who are above the freshman level.

### Cautions:

Both grades, Pass and No Pass, are considered neutral grades in the computation of grade point averages, i.e. credit hours for Pass, though earned, will not be included in grade point averaging, and credit hours for No Pass simply will not be earned. Pre-professional students who plan to apply for admission to professional schools such as law or medicine after completion of an undergraduate degree are advised that courses taken on the Pass/No Pass option may hinder admission possibilities when grade point average is a major consideration. For advice, the student should consult the admissions office of the professional school where he/she intends to apply.

Before enrolling in courses on the Pass/No Pass option, students should consult with their advisers or personnel in college offices to be certain of approved enrollment.

### Procedure:

Students may change enrollment in a course by the add/drop procedure to or from the Pass/No Pass option through the end of the second week of a regular semester or the first week of a summer session in Enrollment Services. College and/or adviser approval should be obtained prior to any change.

To prevent discrimination in grading, the student's choice of P/NP grading will not be made known to the instructor of a course. The grade will be automatically assigned at the end of the course on the basis of the letter grade submitted by the instructor. The lowest letter grade required to receive a P grade in a course will be C.

## AUDIT ENROLLMENT

Enrollment as an auditor is permitted in all courses subject to the approval of the instructor in the course. Initial enrollment in a course as an auditor may be completed only between the first day of classes and the last day permitted for late enrollment for credit in any semester or summer session.

A change of enrollment from audit to credit may be made provided the change is made no later than the end of the second week of classes of a regular semester, or the first week of classes of a summer session, and provided the instructor and appropriate dean approve.

A change of enrollment from credit to audit may be made during the first ten weeks of classes of a regular semester or five weeks of classes of a summer session, provided the student is passing at the time the change is processed. A change of enrollment to audit supersedes the original enrollment for credit, and no withdrawal from the credit enrollment is posted on the student's academic record. Fee and tuition policies for audit enrollments are the same as fee and tuition policies for credit enrollments. A student enrolled exclusively as an auditor may withdraw only during the refund period. Such withdrawal will result in the student's registration being cancelled, and no entry will be made on the permanent record. An instructor may assign a final grade of AW to a student who has not performed according to the instructor's requirements for an auditor.

## CANCELLATION OF ENROLLMENT

Students may cancel enrollment online at <https://enroll.ou.edu> or by person in Enrollment Services, Room 230 Buchanan Hall. The deadline to cancel online or in person is 5:00 pm on June 2 for the Summer term. The deadline to cancel online is at 6:00 pm, on August 19, and in person at 5:00 pm on August 18 for the Fall semester. After classes have begun, students must withdraw from enrollment according to the following instructions.

## COMPLETE WITHDRAWAL FROM ENROLLMENT

Students withdrawing from the University after classes have begun should report to their College Office (College Office locations are listed in the Campus Information Directory, page 7). If you do not know your college, check with Enrollment Services, Room 230 Buchanan Hall. Withdrawn students are refunded fees and tuition according to State Regents' refund policy (see refund regulations in section on FEES AND TUITION).

---

## OTHER UNIVERSITY REGULATIONS

---

### ACADEMIC RETENTION, PROBATION AND SUSPENSION REGULATIONS

For continued enrollment at the University, an undergraduate student must maintain a cumulative retention/ graduation grade point average as indicated below:

0 through 30 semester hours attempted	1.7
Greater than 30 semester hours attempted	2.0

A student not maintaining a satisfactory cumulative retention/graduation grade point average will be placed on academic probation for one semester. To be removed from probation, the student, during the next semester of enrollment, must raise his or her cumulative retention/graduation grade point average to the minimum standard required to continue. However, a student enrolled on probation may be continued on probation provided he or she makes a 2.0 grade point average on that semester's work. Students should check with their college office or the Office of Academic Records for specific requirements for enrollment while on academic probation. A student enrolled on probation who fails to raise his or her cumulative retention/graduation grade point average to minimum requirements or to make a grade point average of 2.0 or better on work taken while enrolled on probation will be suspended for poor scholarship.

A student suspended from the University for poor scholarship is not eligible to apply for readmission until after one full semester has elapsed following the date of suspension. To be readmitted, a suspended student must submit an application for admission and a letter of appeal to the Office of Admissions by November 1 for the Spring Semester; April 1 for Summer and Fall.

### UNIVERSITY GRADING REGULATIONS GOVERNING WITHDRAWALS AND DROPS

1. **Complete Withdrawal from the University.** A student who withdraws from all classes during the first six weeks of a regular semester (first three weeks of a summer session) will receive the grade of W for all courses. For complete withdrawals that occur after the sixth week of class (first three weeks of summer session), a final grade of W or F will be assigned by the instructor of each course.

2. **Dropping Courses After Classes Begin.** For students who drop one or more courses after classes begin, but who remain enrolled in at least one course, the following grading regulations for dropped courses apply:

In the first two weeks of the semester (first week of summer session), no grade is recorded;

From the third week through the sixth week of a semester (second and third week of a summer session), a grade of W will be assigned to each dropped course;

From the seventh week through the tenth week (fourth and fifth week of summer session) the instructor of each course dropped will assign a grade of W or F.

Beginning with the eleventh week of the semester (sixth week of the summer session) through the last day of classes, courses may be dropped only by direct petition to the Dean of the student's college. The student who drops a course with permission of the Dean will receive a final grade of W or F at the discretion of the instructor of the course dropped.

### UNIVERSITY REGULATIONS GOVERNING INCOMPLETES

An "I" (Incomplete) received following the close of a semester or summer session is a temporary grade issued when a student, for reasons satisfactory to the instructor, is unable to complete certain requirements of the course by the end of the term. Any student receiving an I should contact the instructor, who will indicate what must be done to complete the course and set a time limit for

completion. The time allowed may in no instance exceed one calendar year. During that year, the student is not permitted to re-enroll in the course.

If an incomplete is received, the I grade remains on the student's record and the final grade is next to the "I" (example I/B).

If by the end of the year no change in grade has been submitted, the grade of I will become permanent. After a grade of I has become permanent, a student may re-enroll in the course.

## ALL-UNIVERSITY REGULATION ON REPEATED COURSES

Students may not repeat a course in which they earned a grade of A or B, unless the course is one in which there is a change of subject matter (e.g., SLEP, Independent Study).

A student may repeat up to four courses, not to exceed 18 hours, in which the original grade was D or F and have only the second grade count in the calculation of the student's retention/graduation grade point average. Students who repeat courses beyond the first 4 courses of D or F may do so with both the original grades and repeat grades included in the calculation of the retention/graduation grade point average.

**GRADE POINT AVERAGE.** The cumulative retention/ graduation grade point average is based on all work attempted, both transfer and OU, minus those courses repeated in accordance with the policy on repeated courses. The minimum cumulative retention/graduation grade point average required for graduation is 2.0. Each degree-recommending college may establish higher standards for retention and graduation.

## DEGREE CANDIDATES

Degrees are formally conferred at spring commencement exercises. However, degrees are awarded in absentia and diplomas mailed to graduates at the end of the fall semester and summer session. The date of graduation for each term is: the last day of examinations in the fall; the date of commencement in the spring; and the last day of classes in the summer. The degree and date of the diploma are entered on the student's permanent academic record. When a student completes all requirements for a degree other than at the close of a semester or session, the Office of Admissions and Records, upon request, will issue a certified statement that the student is eligible for the degree as of the date when the requirements for the degree were completed. For complete information regarding degree requirements the student should consult with personnel in the college office in which he/she is enrolled.

A student who is a candidate for a degree at the close of any semester or summer session must file an official application for graduation in the Office of Admissions and Records and must pay all tuition and fee charges before the degree is conferred. The application for graduation may be obtained in the student's college office. See section on Fees and Tuition in this schedule for fee information and deadline date.

All students shall be required to have all work needed for graduation submitted to Admissions & Records no later than ten working days following the last day of finals for the term in which the student wishes to graduate. This would include transfer work from another institution, correspondence courses, incomplete grades, and any other correction or addition to the student's academic record. This deadline does not take the place of the existing deadline for all work to be completed, which is "all work required for the degree must be completed satisfactorily by the last day of finals of the semester or term". This is an additional requirement that the notification of the completion of this credit must be submitted in a timely fashion in order for the student to graduate within that term. The appropriate deadline for receipt of that notification is within ten working days after the last day of finals. Requirements for graduation are cleared by the degree-recommending colleges approximately four weeks after the close of a regular semester and three weeks after the close of a summer session. Diplomas are printed after degree clearances are completed and are mailed from the Office of Admissions and Records approximately one month later.

## RELEASE OF STUDENT INFORMATION AND ACCESS TO STUDENT RECORDS

Public Law 93-380 (also known as the Buckley Amendment, also known as the Family Educational Rights and Privacy—Section 438 of the General Educational Provisions Act) permits only the release of "directory information" about students without the student's written consent. "Directory information" includes:

Student's name, local and permanent addresses, e-mail address, telephone number, college, major, classification, current enrollment status, participation in recognized student activities, dates of attendance, degrees and awards received and dates of receipt, posting of individual student's grades and interim class evaluations by code number or I.D. number and anticipated date of graduation based on completed hours.

The Law provides that any student may, upon written request, restrict the printing of such personal information relating to himself/herself as is provided in "directory information." Forms for withholding student "directory information" are available in the Office of Admissions and Records in Buchanan Hall. The form must be completed by the end of the third week of classes in the fall to prevent printing of "directory information" in the Student Directory.

The Law requires the written consent of the student for the release to anyone (including parents) of other than "directory information" with the following exceptions—(a) other school officials within the educational institution who have legitimate educational interests; (b) officials of schools to which the student seeks to transfer; (c) the Comptroller General of the United States, the HEW Secretary, the administrative head of an educational agency, or State educational authorities; (d) in connection with the student's application for, or receipt of, financial aid; (e) State and local officials or authorities to which such information is specifically required to be reported under the State statute and adopted prior to November 19, 1974; (f) organizations or educational agencies conducting legitimate research, provided no personal identifiable information about the student is made public; (g) accrediting organizations; (h) parents of a dependent student upon proof of dependency (exclusive of international students); (i) in connection with an emergency when such information is necessary to protect the health or safety of the student or other persons, and (j) to comply with a judicial order or lawfully issued subpoena.

Personal information shall only be transferred to a third party, however, on the condition that such party will not permit any other party to have access to the information without the written consent of the student.

Under the law, any student has the right to inspect and challenge his or her own educational file with the exception of letters of recommendation or other material when the author was guaranteed confidentiality prior to January 1, 1975. Positive identification of the student shall be required prior to such examination and the student is not guaranteed the right of privacy in examining the records, nor the right to remove them.

Each educational institution is required by the Law to maintain a record, kept with the education records of each student, which will indicate all individuals, agencies or organizations (other than those specified as having access without the student's written consent) having obtained access to the student's record.

AMENDED AND REISSUED

August 1, 1983

Office of Admissions and Records  
University of Oklahoma

## PARENTAL ACCESS TO STUDENT ACADEMIC RECORDS

Parents of a dependent student may have access to grades and other confidential academic information under guidelines provided in the Family Educational Rights and Privacy Act of 1974. Access to this information is limited to parents who claim the student as an exemption on their federal income tax return.

Requests for specific grade or other academic information can be addressed to the Office of Academic Records, University of Oklahoma, 1000 Asp Avenue, Room 330, Norman Oklahoma 73019-0430. Each request must include a copy of the top portion of the parent's most recent tax return, showing the student's name and social security number listed as a dependent. Academic information can also be obtained by providing the Office of Academic Records with written consent of the student.

---

## POLICY ON PREVENTION OF ALCOHOL ABUSE AND DRUG USE ON CAMPUS AND IN THE WORKPLACE

The University of Oklahoma recognizes its responsibility as an educational and public service institution to promote a healthy and productive environment. This responsibility demands implementation of programs and services which facilitate that effort. The University is committed to a program to prevent the abuse of alcohol and the illegal use of drugs by its students and employees. The University program includes this policy which prohibits illegal use of drugs and alcohol in the workplace, on university property, or as part of any university sponsored activities. In order to meet these responsibilities, university policy:

1. Requires all students and employees abide by the terms of this policy as a condition of initial and continued enrollment/employment.
2. Recognizes that the illegal use of drugs and alcohol is in direct violation of local, state and federal laws as well as university policies included in this Policy, the Staff and Faculty Handbooks and the Student Code of Responsibility and Conduct. University policy strictly prohibits the illegal use, possession, manufacture, dispensing or distribution of alcohol, drugs, or controlled substances in the workplace, on its premises, or as part of any university sponsored activities.
3. Considers a violation of this policy to be a major offense which can result in a requirement for satisfactory participation in a drug or alcohol rehabilitation program, referral for criminal prosecution, and/or immediate disciplinary action up to and including termination from employment and suspension or expulsion from the University. A criminal conviction is not required for sanctions to be imposed upon an employee or student for violations of this policy.
4. Recognizes that violations of applicable local, state and federal laws may subject a student or employee to a variety of legal sanctions including, but not limited to, fines, incarceration, imprisonment, and/or community service requirements. Convictions become a part of an individual's criminal record and may prohibit career and professional opportunities. A current listing of applicable local, state and federal sanctions can be obtained through the Office of Student Affairs and Personnel Services.

5. Requires an employee to notify his or her supervisor in writing of a criminal conviction for drug or alcohol related offenses occurring in the workplace no later than five calendar days following the conviction.

6. Provides access to the University's Employee Assistance Programs and Student Counseling Services for counseling and training programs which inform students and employees about the dangers of drug and alcohol abuse. Voluntary participation in or referral to these services is strictly confidential.

7. Forbids an employee from performing sensitive safety functions while a prohibited drug is in his or her system.

8. Mandates drug testing of sensitive safety employees prior to employment, when there is reasonable cause, after an accident, on a random basis, and before returning to duty after refusing to take a drug test or after not passing a drug test. (Sensitive safety employees are defined in CFR Volume 32, Part 280, and CFR Volume 49, Part 653. This legislation is available for review in Personnel Services.)

9. Provides for annual distribution of this policy to staff, faculty and students.

Health risks generally associated with alcohol and drug abuse can result in but are not limited to: a lowered immune system, damage to critical nerve cells, physical dependency, lung damage, heart problems, liver disease, physical and mental depression, increased infection, irreversible memory loss, personality changes and thought disorders.

The University's Employee Assistance Programs and Student Counseling Services staff are responsible for informing students and employees about the dangers of drug and alcohol abuse and the availability of counseling and rehabilitation programs. The appropriate Provost or Executive Officer is responsible for notifying federal funding agencies within ten calendar days whenever an employee is convicted of a drug-related crime which occurred in the workplace. This policy is based on the Drug Free Workplace Act of 1988 (P.L. 101-226) and is subject to the grievance procedure as stated in the Staff and Faculty Handbooks and the University Discipline System as outlined in the Student Code of Responsibility and Conduct.

# UNIVERSITY POLICIES ON DISCRIMINATION, SEXUAL HARASSMENT/ SEXUAL ASSAULT, CONSENSUAL SEXUAL RELATIONSHIPS, RETALIATION AND RACIAL AND ETHNIC HARASSMENT

## SEXUAL HARASSMENT/SEXUAL ASSAULT POLICY

### A. Statement

The University of Oklahoma explicitly condemns sexual harassment of students, staff and faculty. Sexual harassment is unlawful and may subject those who engage in it to University sanctions as well as civil and criminal penalties.

When criminal action is pursued in addition to an administrative grievance under this policy, the EO/AA (Equal Opportunity and Affirmative Action) Office will coordinate its investigative actions with the University or local law enforcement authorities to ensure that criminal prosecution is not jeopardized. The EO/AA Officer may defer administrative action at the request of the University or local law enforcement authorities, pending completion of the criminal investigation. Where review by the EO/AA Officer or other University executive officer determines that immediate administrative action is necessary for the safety, health and well-being of the campus community, such action may be taken in advance of resolution of criminal charges.

Since some members of the University community hold positions of authority that may involve the legitimate exercise of power over others, it is their particular responsibility to be sensitive to that power. Faculty and supervisors in particular, in their relationships with students and subordinates, need to be aware of potential conflicts of interest and the possible compromise of their evaluative capacity. Because there is an inherent power difference in these relationships, the potential exists for the less powerful person to perceive a coercive element in suggestions regarding activities outside those appropriate to the professional relationship. It is the responsibility of faculty and staff to behave in such a manner that their words or actions cannot reasonably be perceived as sexually coercive, abusive or exploitative. Sexual harassment also can involve relationships among equals as when repeated advances, demeaning verbal behavior or offensive physical contact interfere with an individual's ability to work and study productively.

The University is committed to providing an environment of study and work free from sexual harassment and to insuring the accessibility of appropriate grievance procedures for addressing all complaints regarding sexual harassment. The University reserves the right, however, to deal administratively with sexual harassment issues whenever becoming aware of their existence. Records of all complaints, except for hearings before the Faculty Appeals Board, shall be transmitted to and maintained by the University Equal Opportunity and Affirmative Action Officer as confidential records.

The University encourages victims to report instances of sexual assault or other sexual offenses, either forcible or non-forcible. In addition to internal grievance procedures, victims are encouraged to file complaints or reports with campus police or local law enforcement agencies by telephoning 911 as soon as possible after the offense occurs in order to preserve evidence necessary to the proof of criminal offenses. The campus police department is available to assist victims in filing reports with other area law enforcement agencies.

### B. Definition of Sexual Harassment

Sexual harassment shall be defined as unwelcome sexual advances, requests for sexual favors and other verbal or physical conduct of a sexual nature in the following context:

1. When submission to such conduct is made either explicitly or implicitly a term or condition of an individual's employment or academic standing, or
2. When submission to or rejection of such conduct by an individual is used as the basis for employment or academic decisions affecting such individual, or

3. When such conduct has the purpose or effect of unreasonably interfering with an individual's work or academic performance or creating an intimidating, hostile or offensive working or academic environment.

### C. Examples of Prohibited Conduct

Conduct prohibited by this policy may include, but is not limited to:

- Unwelcome sexual flirtation; advances or propositions for sexual activity.
- Continued or repeated verbal abuse of a sexual nature, such as suggestive comments and sexually explicit jokes.
- Sexually degrading language to describe an individual.
- Remarks of a sexual nature to describe a person's body or clothing.
- Display of sexually demeaning objects and pictures.
- Offensive physical contact, such as unwelcome touching, pinching, brushing the body.
- Coerced sexual intercourse.
- Sexual assault.
- Rape, date or acquaintance rape, or other sex offenses, forcible or nonforcible.
- Actions indicating that benefits will be gained or lost based on response to sexual advances.

## CONSENSUAL SEXUAL RELATIONSHIPS

### RATIONALE

The University's educational mission is promoted by professionalism in faculty, staff, and student relationships. Professionalism is fostered by an atmosphere of mutual trust and respect. Actions of faculty, staff, and students that harm this atmosphere undermine professionalism and hinder fulfillment of the University's mission. Trust and respect are diminished when those in positions of authority abuse, or appear to abuse, their power. Those who abuse, or appear to abuse, their power in such a context violate their duty to the University.

University employees exercise power over subordinate employees and students, whether in giving them praise or criticism; evaluating them; making recommendations for promotion, further studies, their future employment; or conferring any other benefits on them. Amorous relationships between employees and subordinate employees or subordinate students are wrong when the employee has professional responsibility for the subordinate employee or student. Such situations greatly increase the opportunities that a University employee may abuse his or her power and sexually exploit the subordinate employee or subordinate student. Voluntary consent in such a relationship is suspect, given the fundamentally asymmetric nature of the relationship. Moreover, other employees and students will likely be adversely affected by such unprofessional behavior because it places the employee in a position to favor or advance one individual's interests at the expense of others and implicitly makes obtaining benefits contingent on amorous or sexual favors. Therefore, the University will view it as unethical if staff or faculty members engage in amorous relations with subordinate employees or students enrolled in their classes or subject to their supervision, even when both parties appear to have consented to the relationship.

### DEFINITIONS

As used in this policy, the term "employee" includes all employees, including but not limited to, academic and non-academic administrators, supervisory personnel, staff, faculty, graduate students with or without teaching responsibilities, student employees, and other instructional personnel. The term "consensual sexual relationship" may include amorous or romantic relationships and is intended to

indicate conduct which goes beyond what a person of ordinary sensibilities would believe to be a collegial or professional relationship.

The term "subordinate" as used here means an employee or student in a position of lesser power or authority than the other party to the amorous relationship; e.g., any employee or student who is beneath another in the employment chain of command or who relies upon the other for day-to-day directions would be "subordinate" as would a project team member or housing resident with respect to the project director or resident advisor, respectively.

## **POLICY**

### **A. Employee Relationships with Subordinate Students or Subordinate Employees**

#### **1. Instructional Context**

It is considered a serious breach of professional ethics for a employee to initiate or acquiesce in a sexual relationship with a student who is enrolled in a course being taught by the employee or whose academic work (including work as a teaching assistant) is being supervised by the employee.

#### **2. Other Contexts**

Sexual relationships between employees and subordinate employees or subordinate students occurring outside the instructional context may also lead to difficulties, particularly when the employee and subordinate employee or subordinate student are in the same academic unit or in units that are closely allied. Relationships that the parties view as consensual may appear to others to be exploitative. Further, in such situations the employee may face serious conflicts of interest and must be careful to distance himself or herself from any decisions that may reward or penalize the subordinate employee or subordinate student involved. An employee who fails to withdraw from participation in activities or decisions that may reward or penalize such subordinates with whom the employee has or has had an amorous relationship will be deemed to have violated his or her ethical and professional obligation to the University.

### **B. Prohibitions**

1. Consensual sexual relationships between employees and subordinate employees or subordinate students are prohibited. Violations of this policy may lead to disciplinary action up to and including termination and/or expulsion.

## **COMPLAINT PROCEDURE**

Complaints alleging a violation of the Consensual Sexual Relationships Policy shall be handled in accordance with the Office of Equal Opportunity Grievance Procedure.

To contact the University Office of Equal Opportunity:

Norman Campus Rm 102, Evans Hall 325-3546 325-3547	Health Sciences Center Campus Rm 113, Service Center Building 271-2110
---	--

## **RACIAL AND ETHNIC HARASSMENT POLICY**

### **I. Introduction**

Diversity is one of the strengths of our society as well as one of the hallmarks of a great university. The University of Oklahoma supports diversity and therefore is committed to maintaining employment and educational settings which are multicultural, multiethnic and multiracial. Respecting cultural differences and promoting dignity among all members of the University Community are responsibilities each of us must share.

Racial and ethnic harassment is a growing concern across American college campuses. It has taken various forms, from criminal acts (assault and battery, vandalism, destruction of property) to anonymous, malicious intimidation, most often directed toward persons whose race or ethnicity is readily identifiable. In employment, racial/ethnic harassment is race discrimination which interferes with an

employee's ability to perform his or her duties or creates a hostile or intimidating work environment, prohibited by law under Title VII of the Civil Rights Act of 1964. In the educational context, racial/ethnic harassment is race discrimination which interferes with students' opportunities to enjoy the educational program offered by the University, prohibited by law under Title VI of the Civil Rights Act of 1964.

### **II. Policy Statement**

Principles of academic freedom and freedom of expression require tolerance of the expression of ideas and opinions which may be offensive to some, and the University respects and upholds these principles. The University also adheres to the laws prohibiting discrimination in employment and education. The University recognizes that conduct which constitutes racial/ethnic harassment in employment or educational programs and activities shall be prohibited and is subject to remedial or corrective action as set forth in this policy. This policy is premised on the University's obligation to provide a nondiscriminatory environment which is conducive to employment and learning. The University will vigorously exercise its authority to protect employees and students from harassment by agents or employees of the University, students and visitors or guests. Specifically,

1. Agents or employees of the University, acting within the scope of their official duties, shall not treat an individual differently on the basis of race, color or national origin in the context of an employment or educational program or activity without a legitimate nondiscriminatory reason, so as to interfere with or limit the ability of the individual to participate in or benefit from the services, activities or privileges provided by the University; and,
2. The University shall not subject an individual to different treatment on the basis of race by effectively causing, encouraging, accepting, tolerating or failing to correct a racially hostile environment of which it has notice.

### **III. Remedies or Corrective Actions**

Violation of this policy may result in corrective action(s) or remedy(ies) designed to reestablish an employment or educational environment which is conducive to work or learning. Corrective actions or remedies will include disciplinary action directed by the executive officer having responsibility for the offender, where appropriate. Remedies or corrective actions will be tailored to redress the specific problem and may range from apologies, mandatory attendance at specific training programs, reprimands, demotion, to expulsion or termination. Remedies or corrective actions shall be based upon the facts and circumstances of each case and shall be in accordance with the terms and guidelines of the applicable campus grievance procedures.

Violation of this policy by students will be considered as violations of the Student Code and subject students offenders to the remedy(ies) and corrective action(s) provided by the Code.

### **IV. Administrative Action**

1. The University recognizes its obligation to address incidents of racial/ethnic harassment on campus when it becomes aware of their existence even if no complaints are filed, therefore, the University reserves the right to take appropriate action unilaterally under this policy.
2. With respect to students, the Vice President for Student Affairs/Vice Provost for Educational Services or other appropriate persons in authority may take immediate administrative or disciplinary action which is deemed necessary for the welfare or safety of the University Community. Any student so affected must be granted due process including a proper hearing. Any hearing involving disciplinary suspension or expulsion shall be conducted by a campus disciplinary council in accordance with Title 13, Section 1.2 of the Student Code. Lesser administrative or disciplinary action may be appealed to the Vice President for Student Affairs/Vice Provost for Educational Services. Such requests must be in writing and filed within seven

calendar days following the summary action. The Vice President for Student Affairs/Vice Provost for Educational Services will issue a written determination to the student within three working days following the date the request is received.

3. With respect to employees, upon a determination at any stage in the investigation or grievance procedure that the continued performance of either party's regular duties or University responsibilities would be inappropriate, the proper executive officer may suspend or reassign said duties or responsibilities or place the individual on leave of absence pending completion of the investigation or grievance procedure.

#### **DISCRIMINATION POLICY (OTHER THAN SEXUAL OR RACIAL/ETHNIC HARASSMENT)**

The University has a policy of internal adjudication in matters relating to alleged discrimination. Any faculty member, staff member or student, including those in temporary or part-time status, who believes that he or she has been discriminated or retaliated against should file a complaint under the Grievance Procedure for Complaints Based Upon Discrimination, Sexual Harassment/Sexual Assault, Consensual Sexual Relationships, Retaliation or Racial and Ethnic Harassment.

Any attempt to penalize or retaliate against a person for filing a complaint or participating in the investigation of a complaint of discrimination and/or harassment will be treated as a separate and distinct violation of University policy.

#### **COMPLAINT PROCEDURE**

Complaints alleging a violation of the Discrimination Policy, Sexual Harassment/Sexual Assault Policy, the Consensual Sexual Relationships Policy or the Racial and Ethnic Harassment Policy shall be handled in accordance with the Grievance Procedure For Complaints based upon Discrimination, Sexual Harassment/ Sexual Assault, Sexual Assault, Consensual Sexual Relationships, Retaliation or Racial and Ethnic Harassment. To request a copy of any of the policies or the grievance procedure or to place a complaint, contact Jerry Jensen on the Norman campus, 102 Evans Hall, 325-3546; or contact Carole Call on the Health Sciences Center campus, Service Center Building, Room 113, 271-2110.



# UNIVERSITY-WIDE GENERAL EDUCATION APPROVED COURSE LIST

(As of December 13, 2005)

The Oklahoma State Regents for Higher Education have approved a University-wide education curriculum for the University of Oklahoma. The required 40 hours of University-wide General Education curriculum can be summarized as follows:

**Core Area I. Symbolic and Oral Communication** (3–5 courses)

**English Composition** (English 1113 and 1213 (or EXPO 1213)\*\*)

**Foreign Language** (2 courses in the same language, which can be satisfied by successfully completing two years in the same foreign language in high school)

**Mathematics** (one course)

**Other** (for example, communication, logic or public speaking)

Note: Courses in this area may not be used to meet the minimum hourly requirement for Core Area I, but may be used to meet the 40 hour total general education requirement.

**Core Area III. Social Science** (2 courses, one of which is Political Science 1113\*\*)

**Core Area IV. Humanities** (4 courses)

**Understanding Art Forms** (1 course)

**Western Civilization and Culture** (2 courses, one of which is History 1483 or History 1493\*\*)

**Non-Western Culture** (1 course)

**Core Area V. Senior Capstone Experience** (1 course)

**Core Area II. Natural Science** (including at least two courses, which must be from different disciplines. At least one course must include a laboratory component, denoted by [L].\*\*)

**IN ADDITION TO THE SENIOR CAPSTONE EXPERIENCE, STUDENTS MUST TAKE AT LEAST ONE UPPER-DIVISION GENERAL EDUCATION APPROVED COURSE OUTSIDE THE STUDENT'S MAJOR.**

**\*\* OKLAHOMA STATE REGENT'S REQUIRE A MINIMUM OF 6 HOURS IN EACH OF THE FOLLOWING THREE AREAS: ENGLISH COMPOSITION, SCIENCE, US HISTORY AND POLITICAL SCIENCE.**

**COURSES MARKED BY AN ASTERISK (\*) AND WHOSE TITLES ARE ENCLOSED IN QUOTATION MARKS (“ ”) HAVE BEEN APPROVED ONLY FOR THE SUBJECT MATTERS INDICATED.**

Note: Many Colleges and Departments have additional requirements and/or specify particular general education courses. Students should consult with their college advisers to most effectively meet all general education requirements.

**CORE AREA I: SYMBOLIC AND ORAL COMMUNICATION** (3–5 COURSES)

**ENGLISH COMPOSITION (ENGL 1113 and 1213 or EXPO 1213)**

ENGL	1113	Principles of English Composition
ENGL	1213	Principles of English Composition
EXPO	1213	Expository Writing

**FOREIGN LANGUAGE COMPONENT (2 courses in the same language)**

ANTH	1713	Begin Amer Ind Languages I
ANTH	1723	Begin Amer Ind Languages II
ARAB	1115	Beginning Arabic
ARAB	1225	Beginning Arabic- continued
CHER	1715	Beginning Cherokee
CHER	1725	Beginning Cherokee-continued
CHIN	1115	Beginning Chinese
CHIN	1225	Beginning Chinese-continued
CHOC	1715	Beginning Choctaw
CHOC	1725	Beginning Choctaw-continued
CREK	1713	Beginning Creek/Seminole
CREK	1723	Beginning Creek/Seminole-continued
FR	1115	Beginning French
FR	1225	Beginning French-continued
GERM	1115	Beginning German
GERM	1225	Beginning German-continued
GRK	1115	Beginning Greek
GRK	1215	Beginning Greek-continued
HEBR	1115	Beginning Hebrew I
HEBR	1225	Beginning Hebrew II
ITAL	1115	Beginning Italian I
ITAL	1225	Beginning Italian II
JAPN	1115	Beginning Japanese
JAPN	1225	Beginning Japanese-continued
KIOW	1713	Beginning Kiowa
KIOW	1723	Beginning Kiowa-continued

LAT	1115	Beginning Latin
LAT	1215	Beginning Latin-continued
LAT	1315	Intensive Introductory Latin
NAS	1713	Begin Amer Ind Languages I
NAS	1723	Begin Amer Ind Languages II
PORT	1115	Beginning Portuguese
PORT	1225	Beginning Portuguese-continued
PORT	1235	Intensive Portuguese for Spanish Speakers
RUSS	1115	Beginning Russian
RUSS	1225	Beginning Russian-continued
SPAN	1115	Beginning Spanish
SPAN	1225	Beginning Spanish-continued
UNIV	*2000	“Independent Study in Arabic Language”

**MATHEMATICS COMPONENT (one course)**

COMM	2513	Introduction to Statistics
ECON	2843	Elements of Statistics
ECON	4223	Econometric Analysis
LSTD	1413	Mathematics for Liberal Studies
MATH	1473	Mathematics for Critical Thinking
MATH	1503	Introduction to Elementary Functions
MATH	1523	Elementary Functions
MATH	1643	Precalculus for Business, Life and Social Sciences
MATH	1743	Calculus I for Business, Life and Social Sciences
MATH	1823	Calculus/Analytical Geometry I
MATH	2123	Calculus II for Business, Life and Social Sciences
MATH	2423	Calculus/Analytical Geometry II
PHIL	1113	Introduction to Logic
PHIL	3113	Reasoning, Judgement, and Decision Making
PSY	2003	Understanding Statistics
S WK	2223	Statistics for Social Work

UNIV	*1000	“Differential and Integral Calculus I”
UNIV	*2000	“Differential and Integral Calculus II”

**OTHER** (courses in this area are not required, but may be used to meet the 40 hour total general education requirement)

ANTH	2303	General Linguistics
ANTH	2313	Language Use
COMM	1113	Principles of Communication
COMM	2613	Public Speaking
COMM	3483	Communication and Argumentation
GEOG	1113	The Language of Maps
LING	2303	General Linguistics
PHIL	3123	Logic and Scientific Method

**CORE AREA II: NATURAL SCIENCE** (INCLUDING AT LEAST TWO COURSES, WHICH MUST BE FROM DIFFERENT DISCIPLINES. AT LEAST ONE COURSE MUST INCLUDE A LABORATORY COMPONENT, DENOTED BY [L])

(Students in the College of Arts and Sciences must take one 3 hour course in the Biological Sciences [BOT, HES, MBIO or ZOO] and one 3 hour course in the Physical Sciences [ASTR, CHEM, GEOG, GEOL, AGSC, GPHY, METR OR PHYS], including one laboratory component, in order to fulfill the University General Education Natural Sciences requirement.)

**Natural Science, Non-Lab**

ASTR	1504	General Astronomy
BOT	1003	Contemporary Issues in Biology
GEOG	*3890	“Quaternary Environment”
GEOG	4273	Regional Climatology
GEOG	4343	Climate, History & Society
GEOL	1003	Volcanoes & Earthquakes
GEOL	1013	Global Environmental Change
GEOL	1133	Gold, Silver and Gemstones
GEOL	1203	The Age of Dinosaurs
GEOL	3633	Introduction to Oceanography
GEOL	*4970	“Strange and Unusual Geologic Theories and Phenomena”
GPHY	1104	Adventures in Geophysics
HES	2823	Introductory Nutrition
INTL	*2000	“Introduction to Physical Science”
INTL	*3000	“Origin of Man”
LSTD	2423	Science as a Process
METR	2603	Severe & Unusual Weather
METR	2903	Global Climate Change and Societal Impacts
MBIO	1003	Contemporary Issues in Biology
MBIO	4864	Geomicrobiology
PHYS	1114	General Physics for Non-Science Majors
PHYS	1453	Musical Acoustics
PHYS	2414	Physics for Life Science Majors
PHYS	2514	Physics for Sciences and Engineering Majors
ZOO	1003	Contemporary Issues in Biology
ZOO	1114	Introductory Zoology
ZOO	1203	The Age of Dinosaurs

**Natural Science, Laboratory Component**

AGSC	2004	Evolution of the Earth System [L]
AGSC	2014	The Earth System [L]
ASTR	1514	General Astronomy with Lab[L]
BOT	1005	Concepts in Biology [L]
BOT	1114	General Botany [L]
BOT	2404	Ecology and Environmental Quality [L]
CHEM	1315	General Chemistry [L]
CHEM	1415	General Chemistry II [L]
CHEM	1425	General Chemistry for Majors [L]
GEOG	1114	Physical Geography [L]
GEOL	1024	History of the Earth & Life[L]

GEOL	1104	The Dynamic Earth [L]
GEOL	1114	Physical Geology for Science and Engineering Majors [L]
MBIO	1005	Concepts in Biology [L]
MBIO	2815	Introduction to Microbiology [L]
METR	1014	Introduction to Weather and Climate [L]
METR	2014	Introduction to Meteorology[L]
PHYS	1205	Physics I for Science Majors [L]
PHYS	1311	General Physics Laboratory I [L]
PHYS	1321	General Physics Laboratory II [L]
ZOO	1005	Concepts in Biology [L]
ZOO	1121	Introductory Zoology Laboratory [L]
ZOO	2404	Ecology and Environmental Quality [L]

**CORE AREA III: SOCIAL SCIENCE** (2 courses. One course must be P SC 1113)

ANTH	1113	General Anthropology
ANTH	1523	Prehistoric Foundations of Old World Civilizations
ANTH	1913	Plagues and People: Health and Disease in Human Society
ANTH	2113	Introduction to Archaeology
ANTH	4103	People and Plants
ANTH	4873	Desert Cultures of Western North America
ECON	1113	Principles of Economics-Macro
ECON	1123	Principles of Economics-Micro
ECON	3113	Intermediate Price Theory
ECON	3713	Government Relations to Business
GEOG	1213	Economic Geography
GEOG	3003	Interpreting Geography
GEOG	3253	Environmental Conservation
GEOG	*3890	“Geography of Africa”
GEOG	4433	Cultural and Political Ecology
HON	3613	Alcohol and Drugs in American Society
IAS	2003	Understanding the Global Community
INTL	*1000	“French Economics”
INTL	*1000	“Mexican Economics”
IPE	1013	Introduction to Interdisciplinary Perspectives on the Environment
LSTD	1313	What Are Social Sciences?
LSTD	1323	Governing Ourselves
PHIL	1103	Critical Reasoning
P SC	1113	American Federal Government (required)
P SC	3133	Politics & Public Administration
P SC	3453	Southern Politics
PSY	1113	Elements of Psychology
S WK	*4010	“Sexuality: Sexual Behavior, Gender Differences and Sexual Values”
SOC	1113	Introduction to Sociology
SOC	3723	Sociology of Family (Sociology of Family--Honors Sections Only)
SOC	3753	International and Comparative Sociology
UNIV	*4000	“Death and Dying”
W S	3563	Women and World Politics

**CORE AREA IV: HUMANITIES** (4 COURSES)

**UNDERSTANDING ARTISTIC FORMS** (one course)

AFAM	4213	African Dance
ANTH	1253	Folklore and Folklife
ARCH	3013	Architecture for Non-Majors
ARCH	*4970	“Asian Design”
A HI	1113	Understanding Art
A HI	2213	General Survey I

A HI	2223	General Survey II
A HI	3213	Greek Art to Alexander
A HI	3223	Hellenistic & Roman Art
A HI	4203	Reflections on Western Art
A HI	4263	Byzantine Art
A HI	4703	History of Photography, 1839–1945
A HI	4713	History of Photography, 1945–Present
A HI	4743	The American West in Art Photography & Popular Culture
CL C	3213	Greek Art to Alexander
CL C	3223	Hellenistic & Roman Art
DANC	1713	The Understanding of Dance
DANC	2713	Survey of Dance History
DANC	3713	History of Modern Dance
DRAM	1713	Understanding Theatre
DRAM	2713	Introduction to Fine Arts
ENGL	2213	Fiction
ENGL	2223	Poetry
ENGL	2233	Drama
ENGL	2243	Film Narrative
ENGL	2413	Introduction to Literature
ENGL	3403	The Graphic Novel
FVS	1013	Intro to Film & Video
HON	3313	Autobiography in America
HON	*3993	“Aliens, Androids, Robots and Cyborgs”
HON	*3993	“Cinema of Subversion”
HON	*3993	“The American Character”
HON	*3993	“Documenting America”
HON	*3993	“Race and U.S. Cinema”
INTL	*3000	“Dutch Art in Context”
INTL	*3116	“Journey to Prague (Modern Czech Theatre)”
LSTD	3223	Renaissance Art
MTHR	3143	History of American Musical Theatre
MUSC	1312	Music in Culture
MUNM	1113	The Understanding of Music
MUNM	1743	Experiencing Music
MUNM	*2210	“Art of Listening”
MUNM	*2210	“Music in Film”
MUNM	2313	History of Jazz
MUNM	3123	An Introduction to Art Song
MUTH	2512	Musical Structure III

**WESTERN CIVILIZATION AND CULTURE** (2 courses. One course must be HIST 1483 or HIST 1493; the second course cannot be HIST 1483 or HIST 1493 to fulfill this requirement, but must be one of the other courses from the list.)

ANTH	3043	Mythology & Folklore
ANTH	4633	Cultures & Communities of Latin America
ARCH	2243	History of the Built Environment I
ARCH	4443	History of American Built Environment
A HI	3753	History of Interior Design, Early Civilization through the 17th Century
A HI	4163	Etruscan Art
A HI	4233	Medieval Art I
A HI	4243	Medieval Art II: Romanesque
A HI	4243	Medieval Art II (Thru Sp 2000)
A HI	4253	Medieval Art III: Gothic
A HI	4303	Early Renaissance Art in Italy
A HI	4333	High Renaissance & Mannerist Art in Italy
A HI	4353	Northern Renaissance Art
A HI	4373	The Italian City
A HI	4403	Southern Baroque Art
A HI	4503	Art of the 18th Century
A HI	4553	19th Century Art
A HI	4603	American Art
A HI	4613	Readings In 20th Century Art
A HI	4633	Art-Cezanne to 1950

A HI	4653	Art Since World War II
A HI	4663	Women in Contemporary Art
A HI	4673	Modern Sculpture
A HI	4843	20 <sup>th</sup> Century Hispanic & Latin American Art History
BOT	3163	Economic Botany
CL C	2383	Classical Mythology
CL C	2603	Ancient Greek Culture
CL C	3033	Latin Lit in English Translation
CL C	3043	Freedom in Rome
CL C	3113	Greek Epic Poetry
CL C	3123	Greek Tragedy
CL C	3133	Plato & the Platonic Tradition
CL C	3143	Women in Antiquity
CL C	3163	Virgil and Dante
CL C	3173	Freedom in Greece
CL C	3183	Hellas, The Civilization of Ancient Greece
CL C	3303	Comparative Mythology
CL C	3613	Classical Influence on Modern Lit.
CL C	3623	Celtic Myth & Irish Literature
CL C	*3970	"Honors Seminar: Hellas"
CL C	*3970	"Honors Seminar: Roma"
COMM	3513	Intercultural Communication
DANC	3733	History of Ballet
DRAM	2633	Black Theatre History
DRAM	3713	History of the Theatre I
DRAM	3723	History of the Theatre II
ENGL	2003	Introduction to World Literature
ENGL	2433	World Literature to 1700
ENGL	2443	World Literature, 1700 to Present
ENGL	2543	English Literature, 1375 to 1700
ENGL	2653	English Literature, 1700 to Present
ENGL	2773	American Literature
ENGL	2883	American Literature (since 1865)
ENGL	*3023	“The Angry Russian Men of the 60’s”
ENGL	3143	Studies in Literacy and Rhetoric
ENGL	3223	Oklahoma Writers/Writing Oklahoma
ENGL	3323	Gender & Culture Texts
ENGL	3463	American Fiction
ENGL	3473	American Non-Fiction
ENGL	3513	Medieval English Literature
ENGL	3533	17th Century English Literature
ENGL	3543	18th Century English Literature
ENGL	3573	Arthurian Legend & Literature
ENGL	3613	19th Century English Literature
ENGL	3623	20th Century English Literature
ENGL	3713	Introduction to American Studies
ENGL	3723	Mysteries & Case Histories
ENGL	3813	Science Fiction
ENGL	3833	Introduction to American Drama
ENGL	4003	Movements in World Literature
ENGL	4423	Modern European Novel
ENGL	4503	Backgrounds of the Renaissance
ENGL	4523	Shakespeare Comedies
ENGL	4533	Shakespeare Tragedies
ENGL	4613	19th Century English Novel
ENGL	4643	20th Century English Novel
EXPO	1223	Expository Writing
FVS	*3843	“The Borderless World”
GEOG	1103	Human Geography
GEOG	2603	World Regional Geography
GEOG	3513	Political Geography
GEOG	3633	Historical Geography of the United States
GEOG	4253	Latin America Geography
GEOG	4573	Indigenous Peoples and Resources
GEOL	4373	History of Geology
GERM	4773	Post-1945 German Literature and Culture in Modern Europe
HIST	1223	Europe, 1500-1815
HIST	1233	Europe since 1815

HIST	1483	United States, 1492-1865	HIST	3483	The Life of the Mind in America: Since 1877
HIST	1493	United States, 1865 to Present	HIST	3493	American Environmental History
HIST	1613	Western Civilization I	HIST	*3500	"Socialism & Capitalism: A History"
HIST	1623	Western Civilization II	HIST	3503	World War II
HIST	1913	World Civilizations to 1600	HIST	3513	American Constitutional History to 1900
HIST	1923	World Civilizations since 1600	HIST	3523	American Constitutional History, 1900 to Present
HIST	2023	Greek & Roman Civilizations	HIST	3533	The History of Early American Women
HIST	2033	African-American History to 1865	HIST	3543	The History of Modern American Women
HIST	2043	African American History Since 1865	HIST	3553	The Civil War
HIST	2333	The British Empire	HIST	3563	United States Diplomatic History
HIST	2613	Colonial Hispanic-American History, 1492-1810	HIST	3593	Women in the American West
HIST	2623	History of Hispanic-American Nations, 1810 to Present	HIST	3623	Conformity and Dissent in the 1950's and 1960's
HIST	2803	Survey of Russia	HIST	3643	The American Indian: 1870 to the Present
HIST	3003	History of Sparta	HIST	3653	The Media & Social Change in 20 <sup>th</sup> Century United States
HIST	3013	Archaic Greece	HIST	3673	African-American Thought in the 20th Century
HIST	3023	Classical Greece	HIST	3713	History of Mexico, 1800 to the Present
HIST	3033	Alexander the Great	HIST	3763	Eastern Europe Since 1938
HIST	3053	Medieval Italy	HIST	*3770	"Eastern Orthodox Christianity and State Building in Eastern Europe"
HIST	3063	The Ancient Art of War	HIST	*3770	"History of Yugoslavia"
HIST	3073	Women in Early Modern Europe	HIST	3793	Imperial Russia
HIST	3083	The American Colonies	HIST	3813	20th Century Russian History
HIST	3093	U. S.: Revolution and New Nation to 1815	HIST	3833	Nation Building in East Central Europe, 1790-1939
HIST	3113	The Crusades	HIST	3933	History of the Great Witch-hunt in Early Modern Europe & America
HIST	3123	War in European History	HIST	3943	European Fascism
HIST	3133	Medieval Women	HIST	3963	Rebirth of Israel
HIST	3143	The Era of Reformation	HIST	3993	The Evolution of Martyrdom in the Judeo-Christian Civilization
HIST	3153	The Great War, 1914-18	HSCI	1133	Science and Popular Culture
HIST	3163	Europe from the French Revolution to Napoleon	HSCI	2223	Lives in Science: History of Science through Biography
HIST	3173	The Emergence of Modern European Society, 1815-1870	HSCI	2333	Inventing the Modern World
HIST	3183	Europe in the Age of Imperialism , 1870-1914	HSCI	3013	History of Science to the Age of Newton
HIST	3193	Europe in the 20th Century	HSCI	3023	History of Science Since the 17th Century
HIST	3203	European Diplomacy Since 1815	HSCI	3423	Modern Medicine: An Historical Introduction
HIST	3213	Intellectual History of 19th Century Europe	HSCI	3433	Science, Technology and Politics: International Perspectives
HIST	3223	Intellectual History of 20th Century Europe	HSCI	3443	Historical Studies of Science in a Religious World
HIST	3233	Modern Spain	HSCI	3463	Cold War Science
HIST	3243	European Women & Gender Relations - 18 <sup>th</sup> Century to Present	HSCI	3473	History of Ecology and Environmentalism
HIST	3253	Hitler and Nazi Germany	HSCI	3493	The Cultural History of Information Science in the Ancient World
HIST	3263	Germany 1800-1923: The Long Nineteenth Century	HSCI	3813	Science in the Ancient World
HIST	3273	History of Ireland Part I	HSCI	3823	Science in Medieval Culture
HIST	3283	History of Ireland Part II	HSCI	*3970	Honors Seminar: Knowing How We Know
HIST	3293	Antisemitism	HON	2973	Perspectives on the American Experience
HIST	3323	Tudor England	HON	3223	American Thought and Culture in the 1940's
HIST	3333	Stuart England	HON	3233	American Politics/Society Since 1945
HIST	3343	18th Century England	HON	3323	Intro to American Women's Writing
HIST	3353	England Since 1832	HON	3413	U S Environmental History
HIST	3363	Legal and Constitutional History of England I	HON	3713	Religion in America
HIST	3373	Legal and Constitutional History of England II	HON	*3970	"Appearance & Reality"
HIST	3383	The American West	HON	*3970	"British Fiction Between the World Wars"
HIST	3413	The History of Ancient Israel			
HIST	3423	War, Prosperity & Depression			
HIST	*3430	"20th Century American West" (Honors Section Only.)			
HIST	*3430	"Mexican American History since 1848"			
HIST	3433	United States in the Cold War			
HIST	3443	The American Frontier to 1828			
HIST	3453	The American Frontier Since 1828			
HIST	3463	The Life of the Mind in America: to 1815			
HIST	3473	The Life of the Mind in America: 1815-1877			

HON	*3970	"British Poetry Between the World Wars"	MLLL	3153	Russian Literature Through Film
HON	*3970	"Oxford and Archaeology	MLLL	3523	Survey of Russian Literature to 1917 in Translation
HON	*3970	"Philosophical Themes in Shakespeare"	MLLL	3533	Survey of Russian Literature from 1917 in Translation
HON	*3993	"Capitalism and Socialism"	MLLL	3573	Arthurian Legend & Literature
HON	*3993	"Cities"	MLLL	3823	German Culture and Thought
HON	*3993	"Consumer Revolution to Consumer Culture"	MLLL	3843	20 <sup>th</sup> Century European Culture & Identity
HON	*3993	"Contemporary American Women's Writing"	MLLL	3853	The Rise of Romanticism
HON	*3993	"Environments of Fiction"	MLLL	3943	German Cinema
HON	*3993	"Experiment in Science"	MLLL	4113	Luso-Brazilian Civilization
HON	*3993	"Florence and the Making of the Renaissance"	MLLL	4003	Movements in World Literature
HON	*3993	"Food, Culture and Sign"	MLLL	4443	Exploring Music in Literature: Poetry and Drama of Lorca
HON	*3993	"From Ballyhoo to Spin"	MLLL	4553	Latin America in its Literature: The Search for a Latin American Identity
HON	*3993	"Germany and Japan in the Age of Total War"	MLLL	4663	Gender and Cross-Cultural Issues in Eastern European Women's Writing
HON	*3993	"Historical and Ethical Issues in American Medicine"	MUSC	2313	Ancient Times to 1700
HON	*3993	"History, Memory, Conflict: World War II since 1945"	MUSC	2323	Late Baroque through Romantic Period
HON	*3993	"Literature and Medicine"	MUSC	3333	Post-Romantic Period to the Present
HON	*3993	"Modern Epidemics"	PHIL	1013	Introduction to Philosophy
HON	*3993	"Psychoactive Substances in American Culture"	PHIL	1203	Philosophy & Human Destiny, East and West
HON	*3993	"Religion, Race & Ethnicity in America"	PHIL	1213	Introduction to Ethics
HON	*3993	"Readings in Native Literature"	PHIL	3033	Philosophy and Literature
HON	*3993	"Rethinking the 1960's"	PHIL	3043	Philosophy and Film
HON	*3993	"Science and the Cold War"	PHIL	3253	History of Ethics
HON	*3993	"The American City in History, Literature and Film"	PHIL	3273	Ethics and Business
HON	*3993	"The Civil War in American Memory"	PHIL	3283	Religion and the Environment
HON	*3993	"The Media in the Movies"	PHIL	3293	Environmental Ethics
HON	*3993	"The New Hollywood"	PHIL	3313	History of Ancient Philosophy
HON	*3993	"The Political Einstein"	PHIL	3333	History of Modern Philosophy
HON	*3993	"The Weapons of Mass Destruction"	PHIL	3353	American Philosophy
HON	*3993	"Weapons of Mass Destruction"	PHIL	3393	20 <sup>th</sup> Century Anglo-American Philosophy
ID	3753	History of Interior Design, Early Civilization to 1800	PHIL	3423	Ancient and Medieval Religious Philosophy
IAS	1303	Introduction to Latin American Studies	PHIL	3433	Modern Philosophy of Religion
IAS	2603	Governments Around the World	PHIL	3443	Contemporary Issues in Philosophy of Religion
IAS	3313	Latin American International Relations	PHIL	3503	Self and Identity
INTL	*2000	"People's History Project"	PHIL	3533	Language, Communication and Knowledge
INTL	*3000	"Dutch Present Day Society"	PHIL	3613	Philosophy of Biology
INTL	*3000	"Dutch Society & Culture"	PHIL	3623	Phil Issues in Physics & Cosmology
INTL	*3000	"Early Celtic/History and Institutions"	PHIL	3723	Contemporary Social & Political Philosophy
INTL	*3000	"Founding of Scotland 11 <sup>th</sup> , 13 <sup>th</sup> Centuries"	P SC	2603	Governments Around the World
INTL	*3000	"French Culture and Civilization"	P SC	3033	Religion & Politics in America
INTL	*3000	"The Celtic Place-Names of Scotland"	P SC	3463	American Political Development
INTL	*3000	"The Rise of the Medieval Town, 1100-1500"	P SC	3553	International Political Economy
L S	3003	Introduction to Law & Legal Reasoning	P SC	3563	United States Diplomatic History
LSTD	1223	History of the United States	P SC	3603	Government of England
LSTD	3233	Humanities of the Ancient World	P SC	3613	Politics in Western Europe
LSTD	3243	Humanities of the Modern World	P SC	3643	Democracies and Democratization: A Comparative Inquiry
LTRS	3003	American Novel as a Social History	P SC	3653	Government & Politics of Latin America
LTRS	3013	Documentary Oklahoma	P SC	3673	Politics in Eastern Europe
LTRS	3023	Classical Italy and Umbria	P SC	3683	Politics of Russia
MRS	3013	Medieval Literature in Translation	P SC	3703	From Plato to Machiavelli: The Classic Art of Politics
MRS	3903	Seminar in Medieval Culture	P SC	3713	The Idea of the Liberal Society
MRS	4903	Seminar in Medieval Culture	P SC	3713	The Idea of the Liberal Society
MLLL	2003	Introduction to World Literature	P SC	4113	American Foreign Policy, World War II to the Present
MLLL	2123	Intro to German Studies	P SC	4113	American Foreign Policy, World War II to the Present
MLLL	*3000	"Dante's Divine Comedy"	P SC	4273	Constitutional Interpretation
MLLL	*3000	"The Angry Men of Russia"	P SC	4283	Civil Rights and Civil Liberties
MLLL	3043	Mythology & Folklore	P SC	4293	American Constitutionalism
MLLL	3123	Russian Culture & Civilization	P SC	4553	The International Political System
MLLL	3133	Soviet Cinema and Post Soviet Cinema	P SC	4653	Politics, Literature, and Film
MLLL	3143	Dostoevsky and His Age	P SC	4653	Politics, Literature, and Film

P SC	4723	Philosophical Issues in American Politics	ENGL	*4403	"Modern Indian and British Commonwealth Poetry"
P SC	4763	Existential Political Thought	GEOG	3223	The British Empire and Its Successor
RELS	1113	Introduction to Religious Studies	GEOG	4243	Geography of Asia
RELS	2413	Religion, Culture, and the Meaning of Life	GEOG	4563	American Indian Geographies
SOC	1523	Social Problems	HIST	1543	Introduction to American Indian History
SOC	2003	Introduction to Women's Studies	HIST	1723	East Asia to 1600
UNIV	*2000	"World Cultures & Traditions "	HIST	1733	East Asia Since 1600
UNIV	*3000	"Bible and Ethics"	HIST	2013	Ancient Near Eastern Civilizations
UNIV	(Fa 2002, Sp 2003)		HIST	2683	Introduction to Islam
UNIV	*4000	"Powwow Culture-Native American Performance, Identity, and Meaning	HIST	2713	Survey of African Civilization
W S	2003	Introduction to Women's Studies	HIST	3043	Egypt and Mesopotamia
W S	3233	Women Creating Social Change	HIST	3103	Slavery in World History
W S	3933	History of the Great Witch-hunt in Early Modern Europe and America	HIST	3303	Women in North Africa
W S	4553	Women and the Law	HIST	3313	Israeli Culture Through Film
			HIST	3633	American Indian Ethnohistory to 1870
			HIST	3693	Political and Socioeconomic History of South Africa
<b>NON-WESTERN CULTURE (1 course)</b>			HIST	3703	Native Peoples of Latin America
AFAM	2003	Introduction to African and African-American Studies	HIST	3723	Africa Since 1945
AFAM	2113	Africa and the Diaspora	HIST	*3740	"Southern Africa"
AFAM	3133	Introduction to African Aesthetics	HIST	3743	Southern Africa Since 1800
AFAM	3613	Visual Culture and African American Identity: 1895 - 1939	HIST	3783	Africa Since 1800
ANTH	1203	Language Across Cultures	HIST	3823	A History of Japanese Culture
ANTH	1413	Great Discoveries in Archaeology	HIST	3843	International Relations in the Middle East
ANTH	1613	Indian Peoples of Oklahoma	HIST	3853	Japan to 1850
ANTH	1823	Religion in Everyday Life	HIST	3863	Japan Since 1850
ANTH	2203	Peoples of the World	HIST	3873	Traditional China
ANTH	2613	Native Peoples of North America	HIST	3883	Modern China to 1945
ANTH	3333	The Aztec World	HIST	3893	Culture and Society in the Middle East
ANTH	3453	Contemporary Native American Issues	HIST	3903	Contemporary Japan
ANTH	3503	Oklahoma Prehistory	HIST	3913	The Samurai in Japanese History
ANTH	3553	Peoples of the Pacific Islands	HIST	3923	Contemporary China
ANTH	3803	Asian Prehistory	HIST	3953	The Modern Middle East
ANTH	3843	South Asia	HIST	3973	Judaism - A Religious History
ANTH	3883	Archaeology of South America	HIST	3983	Medieval Jewish History
ANTH	3893	Maya, Aztec and Inca: High Civilizations of Ancient America	HSCI	3453	Science & Civilization in Islam
ANTH	4303	Women & Development in Africa	IAS	2413	Islam
ANTH	4623	Approaches to Cross-Cultural Human Problems	INTL	*3000	"Archeology and Pre-Hispanic Cultures"
ANTH	4813	Archaeology of North America	LING	1203	Language Across Cultures
ARCH	4183	Survey of Middle Eastern Architecture	MLLL	3213	Japanese Theatre & Performance
ARCH	*4970	"Middle Eastern Architecture"	MLLL	3223	Japan through Film and Literature
ARTC	4693	Contemporary Native American Artist	MLLL	3413	Arabic Lit and Culture
ARTC	4893	Contemporary Native American Artist II	MLLL	3633	Modern Japanese Literature and Culture
A HI	3803	Pre-Columbian Art & Architecture of Meso and South America	MLLL	3643	Japanese Education through Fiction
A HI	4803	Survey I-North American Indian Prehistoric Art	MLLL	3753	Modern Chinese Literature and Culture
A HI	4813	19 <sup>th</sup> Century North American Indian Art History	MLLL	4123	History of Afro-Brazilian Music
A HI	4823	20th Century American Indian Art History	MLLL	4173	Introduction to Francophone Literatures in Translation
A HI	4833	North American Indian Pre-historical Art	MLLL	4993	Epics of India: Ramayana and Mahabharata
A HI	4873	Japanese Art	MUNM	3113	Introduction to World Music
COMM	2003	Communication in Non-Western Cultures	MUNM	3213	Native American Music
DANC	1813	Introduction to Non-Western Dance Forms	MUNM	3313	African Repercussions
DANC	3813	History of World Dance	MUNM	3413	Music of the Pacific Rim
ENGL	3433	Foundations of Indic Culture & Civilization	MUNM	*4970	"Music Cultures of Sub-Saharan Africa"
ENGL	3483	Native American Writers	NAS	1013	Introduction to Native American Studies
ENGL	4343	The Indian in American Popular Culture	NAS	3113	Native American Philosophy
ENGL	4383	Civilization & Diaspora	NAS	4693	Contemporary Native American Artist
			NAS	4893	Contemporary Native American Artist II
			P SC	3633	Politics in East Asia
			PHIL	3303	East Asian Philosophy
			UNIV	*3000	"World Cultures & Traditions"

**CORE AREA V: SENIOR CAPSTONE EXPERIENCE****(one course)**

AFAM	4003	Senior Seminar in African and African-American Studies
AME	4373	Aerospace Systems Design II
AME	4553	Design Practicum
ANTH	4113	Anthropology Capstone
ARCH	4575	Arch Design/Building Systems Integration
ART	4983	Senior Capstone Experience
A HI	4993	Senior Capstone Experience
AVIA	4713	Senior Capstone
BOT	4983	Senior Capstone: Plant Biology for 21 <sup>st</sup> Century
B AD	4013	Business Strategy & Policy
CEES	4903	Civil Engineering Capstone
CEES	4905	Capstone Design
CEES	4913	Environmental Science and Environmental Engineering Capstone
CH E	4273	Advanced Process Design
CHEM	4913	Senior Thesis
CHEM	4923	Senior Project
CHEM	4933	Current Topics in Biochemistry
C S	4273	Software Engineering II
CL C	4503	Classical Culture Capstone Course
COMM	4713	Issues in Communication Study
CNS	4993	Construction Science Capstone
DANC	4723	Senior Capstone
DRAM	4803	Capstone Experience
ECON	4983	Economics as a Social Science
EDEC	4123	Curriculum of Early Childhood Education
EDEN	4913	The Teaching of English
EDLT	4313	Language and Literacy in Elementary/Middle School Classrooms
EDSP	4890	Practicum II
EDSS	4563	Teaching Secondary School Social Studies
EDUC	*4060	Teaching Experience in Secondary School "Science"
ECE	4773	Lab-Special Projects
ENGL	4853	The English Capstone Course
FR	4993	Senior Capstone in French
FVS	4013	Senior Seminar in Film & Video Studies
GEOG	4953	Pro-seminar in Geography
GEOL	4136	Field Geology
GPHY	4953	Senior Thesis in Geophysics
GERM	4333	Culture and Literature III
H R	4513	Service Learning
HES	4953	Senior Capstone
HIST	4973	Undergraduate Seminar in History
ID	4776	Interior Design V

I E	4393	Capstone Design Project
IAS	4013	Senior Capstone Seminar in International & Area Studies
JMC	4343	Advertising Campaigns
JMC	4403	Public Relations Campaigns-Capstone
JMC	4573	Theories of Professional Writing
JMC	4653	Current Issues in Broadcasting
JMC	4813	Mass Communication Law
LAT	4503	Latin Capstone Course
LSTD	4650	Study in Depth
LSTD	4953	Study in Depth
LTRS	4503	Letters Capstone Course
LING	4983	Senior Essay
MATH	4513	Senior Mathematics Seminar
MATH	4991	Mathematics Capstone Course
METR	4911	Senior Seminar
METR	4913	Senior Seminar
METR	4922	Senior Seminar II
MBIO	4893	Capstone in Microbiology
MBIO	4950	Senior Thesis-Capstone
MUS	4023	Senior Capstone-BFA Degree
MUED	4042+	Capstone Seminar
+Course requires concurrent enrollment in 4050 or 4060,		
NAS	4013	Teaching Experience
P E	4553	Senior Capstone
PHIL	4893	Integrated Reservoir Management
PHYS	4300	Senior Capstone in Philosophy
PHYS	4300	Senior Research Project
P SC	4093	Capstone Seminar in Political Science
P SC	4203	Capstone Seminar in Public Affairs and Administration
PSY	4113	Capstone Survey of Major Fields in Psychology
PSY	4143	Capstone Practicum Experience
PSY	4153	Capstone History of Psychology
RELS	4323	Capstone
RUSS	4163	Survey of Russian Literature from 1917
RUSS	4183	Topics in 20 <sup>th</sup> and Post 20 <sup>th</sup> Century Russian Literature and Culture
S WK	4322*	Practicum Seminar II
S WK	4325*	Practicum II
*Student must complete both 4322 and 4325 to fulfill Capstone requirement		
S WK	4331	Practicum Seminar II
SOC	4843	Capstone in Criminology
SOC	4943	Capstone in General Sociology
SPAN	4183	Senior Capstone
SRRE	4012	The Capstone Writing Seminar
SRRE	4023	Senior Recital/Research Project
UGRE	4013	Senior Recital/Research Project
W S	4123	Contemporary Feminist Thought
ZOO	4983	Senior Seminar

## HONORS COLLEGE

The Honors College offers special sections of courses to academically talented students who are Honors College members. Enrollment in these sections is limited to 25 students, in a few cases to 15. Permission to enroll in any Honors course must be obtained directly from the Honors College office; this also applies to Honors Reading (3960) and Research (3980). Students may come to Honors House (David L. Boren Hall, Room 160) or call 325-5291 for more information.

---

## INTERNATIONAL AND AREA STUDIES

International and Area Studies is an interdisciplinary program drawing on the faculties of Anthropology, History, Modern Languages, Literatures and Linguistics, Philosophy, Communications, Geography, History of Science, Economics and Political Science. The program seeks to enhance the student's understanding of the fundamentals of the processes shaping the development of the world's most important areas. The program offers the Bachelor of Arts degree with specializations in East Asian, European, Latin American and Russian and East European studies. For detailed information on specific areas, courses and advisement, please contact the individual area coordinators:

**East Asian Area Studies:** Professor Ning Yu, Kaufman Hall room 123, Tel. 325-1497.

**European Area Studies:** Professor Julia Abramson, Kaufman Hall room 217, Tel. 325-1552.

**Latin American Area Studies:** Professor Terry Rugeley, Dale Hall Tower room 414, Tel. 325-6347.

**Russian and East European Area Studies:** Professor Robert Cox, Hester Hall room 201a, Tel. 325-1584.

**International Studies:** Professor Suzette Grillot, Hester Hall room 111, Tel. 325-6003.

---

## TELECOURSES

Residence credit courses through the University of Oklahoma may be taken through a modified independent study format in which students view lectures broadcast on public television channels and/or Norman Cable Channel 22. All courses have required texts and study guides. Telecourses serve as an excellent alternative for students by providing the convenience of viewing lectures in their own home and reducing travel time and cost. Students will have to visit the OU campus in Norman for the orientation meeting, occasional viewing of videotapes and examinations. **Orientation meeting for Fall 2006 is on Saturday, August 26.** For additional information on the orientation meeting and test schedules, contact TELEVISED INSTRUCTION, 1600 S. Jenkins, Suite 112; (405) 325-6883.

**\*ALL ORIENTATION METINGS WILL BE HELD IN ROOM 134, CROSS MAIN BUILDING, 1600 S. JENKINS IN NORMAN**

---

## HEALTH SCIENCES CENTER

For information concerning educational opportunities at the University of Oklahoma Health Sciences Center, contact:

(IN NORMAN)  
University College,  
Room 100, Carnegie Building  
University of Oklahoma  
Tel: (405) 325-3521

(IN OKLAHOMA CITY)  
Health Sciences Center  
HSC Student Affairs  
Student Union – Suite 300  
1106 North Stonewall  
Oklahoma City, OK 73104-1200  
Tel: (405) 271-2416

---

## COLLEGE OF NURSING

Workshops, conferences, seminars and home study courses are offered for non-academic credit (continuing education units) by the College of Nursing. For more information, contact:

Continuing Education Program  
College of Nursing  
1100 N. Stonewall—P.O. Box 26901  
Oklahoma City, OK 73190  
Tel: (405) 271-2083



## COLLEGE OF LIBERAL STUDIES

The College of Liberal Studies offers degree options designed specifically for working adults. With innovative class scheduling and independent study enrollments conducted at home or over the Internet, the College allows students to complete degree work in ways that are convenient to adult life circumstances.

Maintaining high academic standards and rigorous course offerings, the College of Liberal Studies is a national leader in the field of adult and distance education. Liberal Studies programs emphasize interdisciplinary scholarship. Students study in three broad areas of knowledge: social sciences, natural sciences and humanities. Programs offered by the college focus on enhanced critical thinking skills and on preparing students for a life of continued learning. Program options also allow for development in professional and career fields.

The **Bachelor of Liberal Studies/Administrative Leadership Concentration** is a Weekend/Evenings Bachelor's Degree Program that allows adults to continue working while completing their degree. This 18-month degree completion option emphasizes team leadership and team participation skills. In addition to classes, students also work as part of independent study teams to complete work off-campus. This degree option is available for Upper Division students only.

The **Bachelor of Liberal Studies/Self-Paced** is an Independent Study Bachelor's Degree Program that allows student to complete degree requirements by working at home. BLS/Self-Paced students complete significant independent study coursework under the direction of advising OU professors. They also attend a 10-day seminar on campus approximately one time each year. This program allows students to self-pace their course completion, meaning the degree can be completed more quickly or more slowly than by attending traditional courses. This degree option is open to both Lower Division and Upper Division students.

The **Bachelor of Liberal Studies/Online** allows students Independent Study Units delivered and guided over the Internet. Students will complete 12 credit hour units of study each semester. This degree option is open to both Lower Division and Upper Division students, and may be completed totally online.

The **Master of Liberal Studies/Self-Design** option is a self-paced independent study master's degree program which allows students to design their own program of study. MLS students take an interdisciplinary approach to a topic under the guidance of faculty advisors from three different academic departments. Students attend three seminars on campus throughout their course of study. This unique program option offers students the opportunity for an individualized degree programs.

The **Master of Liberal Studies/Administrative Leadership** option is an online master's degree program that addresses leadership issues relevant to the 21<sup>st</sup> century. Both leadership theories and applications are incorporated into the online courses. This program expects students to enroll in six credit hours each fall and spring semester and three in the summer in order to complete the program in two years.

The **Master of Liberal Studies/Museum Studies** option is also an online master's degree program designed for museum professionals and those who with limited museum experience. Required and elective courses cover the many aspects of the museum field and combine theory with practical application. This program expects students to enroll in six credit hours each fall and spring semester and three in the summer in order to complete the program in two years.

The **Master of Liberal Studies/Health and Human Services** option is a self-paced independent study master's degree program utilizing standardized readings courses on a variety of current topics related to the field. This option is designed for MLS students interested in furthering their preparation for advancement in the health and Human service areas. The option provides a broad-based perspective of the health care and human service delivery systems, and is not designed to provide primary professional preparation.

All MLS students, whatever their program option, choose from among four completion options: thesis, research project, internship, or advanced coursework. Each completion option has an examination as the concluding step. Students selecting the thesis option will have to make several visits to campus.

The College also offers Special Liberal Studies Courses and Seminars focusing on particular themes or issues, which may be available to students in other academic majors and colleges. All programs offered by the College of Liberal Studies maintain an interdisciplinary approach and have learning objectives commensurate with traditional liberal arts programs.

For More information contact:

College of Liberal Studies  
1610 Asp Avenue  
Norman, OK 73072-6405

Tel: (405) 325-1061  
Toll-free: 1-800-522-4389

FAX: (405) 325-7132  
E-Mail: CLS@OU.EDU

## COURSES OFFERED AT SITES IN OKLAHOMA CITY

---

### UNIVERSITY OF OKLAHOMA COURSES OFFERED AT OKLAHOMA CITY COMMUNITY COLLEGE

Students interested in enrolling in University of Oklahoma courses taught on the Oklahoma City Community College campus must be admitted to the University of Oklahoma. Applications for admission to OU can be obtained from the Office of Prospective Student Services, University of Oklahoma, 407 West Boyd, Norman, OK 73019-0520; phone (405) 325-2151, or the University of Oklahoma representative at Oklahoma City Community College; phone (405) 682-7569. Please refer to the section on **Admission Information** at the front of this schedule.

Currently enrolled OU students may enroll in OU courses taught at Oklahoma City Community College through Enrollment Services on the Norman Campus. Oklahoma City Community College students may enroll in these courses through the OU representative at Oklahoma City Community College.

Students enrolled in these courses will receive a tuition statement from the OU Bursar's Office during the third week of classes for a fall or spring semester or the first week of classes during the summer session. See the section on **Fees and Tuition** at the front of this schedule for fee and tuition rates and fee payment deadlines.

**Classroom Location:** Contact Continuing Education Academic Programs, 325-2891, for classroom location

---

### COURSES OFFERED AT THE OU HEALTH SCIENCES CENTER

The University of Oklahoma offer courses on the OU Health Sciences Center Campus in Oklahoma City. Students should consult the course listings in the main body of the class schedule for information on enrollment restrictions and permission requirements. Students may register for these courses in Buchanan Hall, Room 230, Norman Campus, or online at [enroll.ou.edu](http://enroll.ou.edu). For specific information on class location, contact Continuing Education Academic Programs, (405) 325-2891.

---

### COURSES OFFERED AT THE JOHN AND MARY NICHOLS GRADUATE BUSINESS CENTER, OKLAHOMA CITY

The Michael F. Price College of Business offers MBA courses at 1 Santa Fe Plaza, Oklahoma City. Contact the College of Business Graduate Programs Office, Room 1040, Michael F. Price Hall, or call (405) 325-4107, for more information. All courses listed require permission of the Graduate Programs Office.

---

### OU-Tulsa

The University offers resident credit courses in Tulsa in the areas listed below. Norman campus students may contact the OU-Tulsa Enrollment Office, 1-888-637-5622, or (918) 660-3474, for information. For course schedule and registration information, students should refer to the "Online Registration System" at [enroll.ou.edu](http://enroll.ou.edu) or by contacting the main campus departments offering programs in Tulsa. Students should consult with Norman campus advisors regarding degree program requirements.

#### Graduate Programs:

Architecture (Urban Design)  
Human Relations  
Library & Information Studies  
Ph.D. Organizational Leadership  
Special Education

Architecture (Urban Studies)  
Knowledge Management  
Music Education  
Public Administration  
Telecommunication Systems

Educational Administration  
Kodaly Certification  
Organizational Dynamics  
Social Work

#### Undergraduate Programs:

Human Relations

Liberal Studies

# Summer Semester 2006

## ACCOUNTING (ACCT)

CODES (Cd.): 1-Prerequisite Required. Consult Catalog for Prerequisites; 2-Permission of Instructor Required; 3-Permission of Department Required;  
4-Cross-Listed Course; 5-Irregularly Scheduled or Departmental Exams; 6-Honors Course; 7-S/U Graded Course

ACCOUNTING (ACCT)		
<p>Office: 0200 ADAMS HALL Phone: 325-4221</p> <p>2000-LEVEL ACCT COURSES ARE OPEN TO ALL STUDENTS EXCEPT UNIVERSITY COLLEGE FRESHMEN.</p> <p><b>ACCT 2113 FINANCIAL ACCOUNTING</b> 3 hrs. Sec. 001 Cd 1 MTWR 8:10AM-9:30AM MFPH-3030</p> <p>Sec. 100 Cd 1 MTWR 10:30AM-1:00PM MFPH-2040 Gooch R ACCT 2113 100 meets from Jun 5 - Jun 30.</p> <p><b>ACCT 2123 MANAGERIAL ACCOUNT</b> 3 hrs. Sec. 001 Cd 1 MTWR 1:10PM-2:30PM MFPH-3030</p> <p>Sec. 200 Cd 1 MTWR 10:30AM-1:00PM MFPH-2040 ACCT 2123 200 meets from Jul 3 - Jul 31.</p> <p>UPPER-LEVEL ACCT COURSES ARE RESTRICTED TO STUDENTS WHO ARE FULLY ADMITTED TO THE COLLEGE OF BUSINESS. ALL OTHER STUDENTS MUST OBTAIN PERMISSION FROM THE UNDERGRADUATE PROGRAMS OFFICE, ROOM 105 ADAMS HALL.</p> <p><b>ACCT 3113 INTERMED ACCT I</b> 3 hrs. Sec. 001 Cd 1 MTWR 3:10PM-4:30PM MFPH-3020</p> <p><b>ACCT 3123 INTERMED ACCT II</b> 3 hrs. Sec. 001 Cd 1 MTWR 12:50PM-2:10PM MFPH-3020</p> <p><b>ACCT 3960 HONORS READING</b> 1-3 hrs. Sec. *** Cd 1,3,6</p> <p><b>ACCT 5013 QUANT FIN CONTROLS</b> 3 hrs. Sec. 930 Cd 1 MTWR 6:30PM-9:00PM OSFP-0001 Gooch R ACCT 5013 930 meets from Jun 5 - Jun 30. ACCT 5013 930 has a service charge of \$10.00. ACCT 5013 930 Meets at 1 Santa Fe Plaza, Oklahoma City</p> <p><b>ACCT 5970 ETHICS-FIN REPORTING</b> 3 hrs. Sec. 200 Cd 1 MTWR 3:30PM-6:00PM MFPH-3065 Knapp C ACCT 5970 200 meets from Jul 3 - Jul 31. ACCT 5970 200 has a service charge of \$10.00.</p> <p><b>ACCT 5990 RESEARCH IN ACCT</b> 1-4 hrs. Sec. *** Cd 1,3,7 ACCT 5990 *** has a service charge of \$10.00.</p> <p><b>ACCT 6980 RES DRS DISSERT</b> 2-16 hrs. Sec. *** Cd 7 ACCT 6980 *** has a service charge of \$10.00.</p>	<p><b>AME 3960 HONORS READING</b> 1-3 hrs. Sec. *** Cd 1,3,6</p> <p><b>AME 3980 HONORS RESEARCH</b> 1-3 hrs. Sec. *** Cd 1,3,6</p> <p><b>AME 4980 UNDERGRAD RES STUDY</b> 1-3 hrs. Sec. *** Cd 1,3,7 AME 4980 *** has a service charge of \$20.00.</p> <p><b>AME 5890 GUIDED INDIV STUDY</b> 1-4 hrs. Sec. *** Cd 1,3,7</p> <p><b>AME 5980 RES MASTERS THESIS</b> 2-9 hrs. Sec. *** Cd 1,7</p> <p><b>AME 5990 SPECIAL PROJECTS</b> 1-3 hrs. Sec. *** Cd 1,2,7</p> <p><b>AME 6980 RES DRS DISSERT</b> 2-16 hrs. Sec. *** Cd 1,7</p> <hr/> <p style="text-align: center;"><b>AFRICAN AND AFRICAN-AMERICAN STUDIES (AFAM)</b></p> <p>Office: 0233 ELLISON HALL Phone: 325-2327</p> <p><b>AFAM 3613 AFAM VISUAL CULTURE</b> 3 hrs. Sec. 200 Cd 1 MTWRF 10:00AM-12:00PM PHSC-0416 Anderson T AFAM 3613 200 meets from Jul 3 - Jul 31. AFAM 3613 200 is a GenEd Core Area IV 'Non-West Culture' course.</p> <p><b>AFAM 4010 RACE, GENDER, MEDIA</b> 3 hrs. Sec. 100 Cd 1 MTWR 9:00AM-11:30AM GLRD-2020 Chavez R AFAM 4010 100 meets from Jun 5 - Jun 30.</p> <p><b>AFAM 4213 AFRICAN DANCE</b> 3 hrs. Sec. 100 Cd 1 MTWRF 10:00AM-12:00PM FAC-0302 Bratcher M AFAM 4213 100 meets from Jun 5 - Jun 30. AFAM 4213 100 is a GenEd Core Area IV 'Artistic Forms' course.</p> <p><b>AFAM 4223 AFRICAN DANCE II</b> 3 hrs. Sec. 100 Cd 1 MTWRF 10:00AM-12:00PM FAC-0302 Bratcher M AFAM 4223 100 meets from Jun 5 - Jun 30.</p> <p><b>AFAM 4990 INDEPENDENT STUDY</b> 1-3 hrs. Sec. *** Cd 1,3</p> <hr/> <p style="text-align: center;"><b>ANTHROPOLOGY (ANTH)</b></p> <p>Office: 0505 DALE HALL TOWER Phone: 325-3261</p> <p><b>ANTH 1613 INDIAN PEOPLES-OKLA</b> 3 hrs. Sec. 100 MTWR 10:30AM-1:00PM GLCH-0131 Roush B ANTH 1613 100 meets from Jun 5 - Jun 30. ANTH 1613 100 is a GenEd Core Area IV 'Non-West Culture' course. ANTH 1613 100 has a service charge of \$5.00.</p> <p><b>ANTH 1823 RELIGION IN LIFE</b> 3 hrs. Sec. 200 MTWRF 12:50PM-2:50PM GIH-0228 Walker J ANTH 1823 200 meets from Jul 3 - Jul 31. ANTH 1823 200 is a GenEd Core Area IV 'Non-West Culture' course. ANTH 1823 200 has a service charge of \$3.00.</p> <p><b>ANTH 1913 PLAGUES &amp; PEOPLE</b> 3 hrs. Sec. 200 MTWRF 10:30AM-12:30PM GLCH-0131 Hirschfeld T ANTH 1913 200 meets from Jul 3 - Jul 31. ANTH 1913 200 is a GenEd Core Area III 'Social Sciences' course. ANTH 1913 200 has a service charge of \$3.00.</p> <p><b>ANTH 2203 PEOPLE OF THE WORLD</b> 3 hrs. Sec. 100 MTWRF 10:30AM-12:30PM DAHT-0104 Wightman A ANTH 2203 100 meets from Jun 5 - Jun 30. ANTH 2203 100 is a GenEd Core Area IV 'Non-West Culture' course. ANTH 2203 100 has a service charge of \$3.00.</p> <p><b>ANTH 2303 GENERAL LINGUISTICS</b> 3 hrs. Sec. 001 Cd 4 MTWRF 10:30AM-11:30AM KH-0140 ANTH Cross-Listed with: LING ANTH 2303 001 is a GenEd Core Area I 'Communications' course.</p> <p><b>ANTH 3453 NATIVE AMER ISSUES</b> 3 hrs. Sec. 100 Cd 1</p>	<p>MTWR 10:30AM-1:00PM BL-0102 Fields R ANTH 3453 100 meets from Jun 5 - Jun 30. ANTH 3453 100 is a GenEd Core Area IV 'Non-West Culture' course.</p> <p><b>ANTH 3930 FIELDWORK IN ANTH</b> 1-8 hrs. Sec. 001 Cd 1,2 MTWRF 8:00AM-5:00PM DAHT-0505B Vehik S ANTH 3930 001 has a service charge of \$50.00. ANTH 3930 001 Has special field trips arranged. Consult department.</p> <p>Sec. 002 Cd 1,2 MTWRF 8:00AM-5:00PM DAHT-0516 Pluckhahn T ANTH 3930 002 has a service charge of \$50.00. ANTH 3930 002 Has special field trips arranged. Consult department.</p> <p><b>ANTH 3940 INTERN-ARCHAEOLOGY</b> 1-6 hrs. Sec. *** Cd 1,2,7</p> <p><b>ANTH 3950 INTERN-CULTUR ANTH</b> 1-6 hrs. Sec. *** Cd 1,7</p> <p><b>ANTH 3960 HONORS READING</b> 1-3 hrs. Sec. *** Cd 1,3,6</p> <p><b>ANTH 3980 HONORS RESEARCH</b> 1-3 hrs. Sec. *** Cd 1,3,6</p> <p><b>ANTH 4663 NAT PEOPLES-PLAINS</b> 3 hrs. Sec. 200 Cd 1 MTWRF 10:30AM-12:30PM BL-0102 Anderson L ANTH 4663 200 meets from Jul 3 - Jul 31.</p> <p><b>ANTH 4990 INDEPENDENT STUDY</b> 1-3 hrs. Sec. *** Cd 1,2</p> <p><b>ANTH 5980 RES MASTERS THESIS</b> 2-9 hrs. Sec. *** Cd 1,7</p> <p><b>ANTH 5990 SPEC ANTH PROBLEMS</b> 1-3 hrs. Sec. *** Cd 1,3,7</p> <p><b>ANTH 6590 FLD WRK-AM IND LANG</b> 3 hrs. Sec. 001 Cd 1,2,4 DAHT-0505C Foster M ANTH Cross-Listed with: LING</p> <p><b>ANTH 6650 ADV FIELDWORK-ANTH</b> 3-8 hrs. Sec. 001 Cd 1,2 MTWRF 8:00AM-5:00PM DAHT-0505B Vehik S ANTH 6650 001 Has special field trips arranged. Consult department.</p> <p>Sec. 002 Cd 1,2 DAHT-0516 Pluckhahn T ANTH 6650 002 Has special field trips arranged. Consult department.</p> <p><b>ANTH 6750 RES-ARCHAEOLOGY</b> 1-4 hrs. Sec. *** Cd 1,7</p> <p><b>ANTH 6810 RES IN ETHNOLOGY</b> 1-4 hrs. Sec. *** Cd 1,3,7</p> <p><b>ANTH 6980 RES DRS DISSERT</b> 2-16 hrs. Sec. *** Cd 1,7</p> <hr/> <p style="text-align: center;"><b>ARABIC (ARAB)</b></p> <p>Office: 0206 KAUFMAN HALL Phone: 325-6181</p> <p><b>ARAB 1115 BEGINNING ARABIC</b> 5 hrs. Sec. 100 MTWRF 9:20AM-12:50PM KH-0134 Alhawary M ARAB 1115 100 meets from Jun 5 - Jun 30. ARAB 1115 100 is a GenEd Core Area I 'Foreign Language' course. ARAB 1115 100 has a service charge of \$20.00.</p> <p><b>ARAB 1225 BEGIN ARABIC CONT</b> 5 hrs. Sec. 200 Cd 1 MTWRF 9:20AM-12:50PM KH-0134 Alhawary M ARAB 1225 200 meets from Jul 3 - Jul 31. ARAB 1225 200 is a GenEd Core Area I 'Foreign Language' course. ARAB 1225 200 has a service charge of \$20.00.</p> <hr/> <p style="text-align: center;"><b>ARCHITECTURE (ARCH)</b></p> <p>Office: 0162 GOULD HALL Phone: 325-2444</p> <p><b>ARCH 1153 STUDIO I</b> 3 hrs. Sec. 100 MTWR 9:00AM-11:45AM GH-0208 Kudrna J MTWR 1:00PM-3:45PM ARCH 1153 100 meets from Jun 5 - Jun 30.</p> <p><b>ARCH 1253 STUDIO II</b> 3 hrs. Sec. 200 Cd 1 MTWR 9:00AM-11:45AM GH-0208 Harm N</p>
<p style="text-align: center;"><b>AEROSPACE AND MECHANICAL ENGINEERING (AME)</b></p> <p>Office: 0212 FELGAR HALL Phone: 325-5011</p> <p>ALL STUDENTS WITH MAJORS IN THE COLLEGE OF ENGINEERING ARE EXPECTED TO HAVE A LAPTOP COMPUTER THROUGHOUT THEIR CURRICULA.</p> <p><b>AME 2213 THERMODYNAMICS</b> 3 hrs. Sec. 001 Cd 1 MTWRF 9:20AM-10:20AM FH-0303 Lai F</p> <p><b>AME 2281 ENGR CO-OP PROGRAM</b> 1 hrs. Sec. *** Cd 1,3,4,7</p> <p><b>AME 3143 SOLID MECHANICS</b> 3 hrs. Sec. 001 Cd 1 MTWRF 10:30AM-11:20AM FH-0303 Siddique Z AME 3143 001 has a service charge of \$5.00.</p> <p><b>AME 3173 HEAT TRANSFER</b> 3 hrs. Sec. 100 Cd 1 MTWRF 3:10PM-5:10PM FH-0303 Parthasarathy R AME 3173 100 has a service charge of \$5.00.</p> <p><b>AME 3353 DES-MECHANICAL COMP</b> 3 hrs. Sec. 200 Cd 1 MTWRF 12:50PM-2:50PM FH-0304 Chang K AME 3353 200 has a service charge of \$5.00.</p>		

# Summer Semester 2006

## ARCHITECTURE (ARCH)

CODES (Cd.): 1-Prerequisite Required. Consult Catalog for Prerequisites; 2-Permission of Instructor Required; 3-Permission of Department Required;  
4-Cross-Listed Course; 5-Irregularly Scheduled or Departmental Exams; 6-Honors Course; 7-S/U Graded Course

<p style="text-align: center;">MTWRF 1:00PM- 3:45PM</p> <p>ARCH 1253 200 meets from Jul 3 - Jul 31.</p> <p><b>ARCH 2354 STUDIO III</b> 4 hrs.</p> <p>Sec. 001 Cd 1</p> <p style="text-align: center;">MTWRF 9:00AM-12:20PM GH-0320 Kudrna J</p> <p><b>ARCH 3013 ARCHITECT-NON-MAJOR</b> 3 hrs.</p> <p>Sec. 910 Cd 1</p> <p style="text-align: center;">MTWRF 6:00PM- 8:45PM GH-0102 Kudrna J</p> <p>ARCH 3013 910 meets from Jun 5 - Jun 30. ARCH 3013 910 is a GenEd Core Area IV 'Artistic Forms' course.</p> <p>Sec. 920 Cd 1</p> <p style="text-align: center;">MTWRF 6:00PM- 8:45PM GH-0102 Kudrna J</p> <p>ARCH 3013 920 meets from Jul 3 - Jul 31. ARCH 3013 920 is a GenEd Core Area IV 'Artistic Forms' course.</p> <p><b>ARCH 3554 STUDIO V</b> 4 hrs.</p> <p>Sec. 001 Cd 1</p> <p style="text-align: center;">MTWRF 9:00AM-12:20PM GH-0320 Kudrna J</p> <p><b>ARCH 3960 HONORS READING</b> 1-3 hrs.</p> <p>Sec. *** Cd 1,3,6</p> <p><b>ARCH 4585 ARCH DES/SPEC TOPIC</b> 5 hrs.</p> <p>Sec. 001 Cd 1</p> <p style="text-align: center;">GH-0211A Lanman A</p> <p>ARCH 4585 001 has a service charge of \$3.00. ARCH 4585 001 Contact department for additional information on time and location.</p> <p><b>ARCH 4940 FIELD WORK</b> 1-4 hrs.</p> <p>Sec. *** Cd 1,7</p> <p><b>ARCH 4960 DIRECTED READINGS</b> 1-4 hrs.</p> <p>Sec. *** Cd 1,2,7</p> <p><b>ARCH 4970 ISTANBUL PROGRAM</b> 1 hrs.</p> <p>Sec. 900 Cd 1</p> <p style="text-align: center;">GH-0310 Erdener E</p> <p>ARCH 4970 900 has a service charge of \$3.00. ARCH 4970 900 Contact department for additional information on time and location.</p> <p><b>ARCH 5960 DIRECTED READINGS</b> 1-4 hrs.</p> <p>Sec. *** Cd 1,3,7</p> <p><b>ARCH 5970 ISTANBUL PROGRAM</b> 1 hrs.</p> <p>Sec. 900 Cd 1</p> <p style="text-align: center;">GH-0310 Erdener E</p> <p>ARCH 5970 900 has a service charge of \$3.00. ARCH 5970 900 Contact department for additional information on time and location.</p> <p><b>ARCH 5980 RES MASTERS THESIS</b> 2-9 hrs.</p> <p>Sec. *** Cd 7</p> <p><b>ARCH 5990 SPECIAL STUDIES</b> 1-6 hrs.</p> <p>Sec. *** Cd 1,2</p> <p><b>ARCH 6690 PROF PROJECT</b> 1-6 hrs.</p> <p>Sec. 004 Cd 1,2</p> <p style="text-align: center;">GH-0319 Dietrich J</p> <p>ARCH 6690 004 has a service charge of \$3.00.</p> <p><b>ARCH 6990 SPECIAL STUDIES</b> 1-6 hrs.</p> <p>Sec. *** Cd 1,2,7</p>	<p><b>ART 3263 INTERM CERAMIC PROC</b> 3 hrs.</p> <p>Sec. 200 Cd 1</p> <p style="text-align: center;">MTWRF 9:00AM- 1:00PM CSKF-0001 Asprey S</p> <p>ART 3263 200 meets from Jul 3 - Jul 31. ART 3263 200 has a service charge of \$70.00.</p> <p><b>ART 3413 INTERMED PAINTING</b> 3 hrs.</p> <p>Sec. 200 Cd 1</p> <p style="text-align: center;">MTWRF 1:00PM- 5:00PM FJC-0405 Hughes G</p> <p>ART 3413 200 meets from Jul 3 - Jul 31. ART 3413 200 has a service charge of \$80.00.</p> <p><b>ART 4253 ADVANCED CERAMICS</b> 3 hrs.</p> <p>Sec. 200 Cd 1</p> <p style="text-align: center;">MTWRF 9:00AM- 1:00PM CSKF-0001 Asprey S</p> <p>ART 4253 200 meets from Jul 3 - Jul 31. ART 4253 200 has a service charge of \$75.00.</p> <p><b>ART 4843 STUDIO &amp; LIGHTING</b> 3 hrs.</p> <p>Sec. 200 Cd 1</p> <p style="text-align: center;">MTWRF 9:00AM- 1:00PM FJC-0223 Brown S</p> <p>ART 4843 200 meets from Jul 3 - Jul 31. ART 4843 200 has a service charge of \$95.00.</p> <p><b>ART 4923 STUDIO PROJECTS</b> 3 hrs.</p> <p>Sec. *** Cd 1,3</p> <p>ART 4923 *** has a service charge of \$45.00.</p> <p><b>ART 4923 SCIENTIFIC ILLUSTR</b> 3 hrs.</p> <p>Sec. 100 Cd 1</p> <p style="text-align: center;">MTWRF 9:00AM- 1:00PM FJC-0302 Jones L</p> <p>ART 4923 100 meets from Jun 5 - Jun 30. ART 4923 100 has a service charge of \$45.00.</p> <p><b>ART 4923 MIXED MEDIA PAINTING</b> 3 hrs.</p> <p>Sec. 101 Cd 1</p> <p style="text-align: center;">MTWRF 1:00PM- 5:00PM FJC-0405 Hughes G</p> <p>ART 4923 101 meets from Jun 5 - Jun 30. ART 4923 101 has a service charge of \$45.00.</p> <p><b>ART 4923 DRAWING ISSUES</b> 3 hrs.</p> <p>Sec. 102 Cd 1</p> <p style="text-align: center;">MTWRF 9:00AM- 1:00PM FJC-0306 Jordan J</p> <p>ART 4923 102 meets from Jun 5 - Jun 30. ART 4923 102 has a service charge of \$45.00.</p> <p><b>ART 4923 DIGITAL ART-STUDIO</b> 3 hrs.</p> <p>Sec. 103 Cd 1</p> <p style="text-align: center;">MTWRF 1:00PM- 5:00PM FJC-B0018 Dohrmann R</p> <p>ART 4923 103 meets from Jun 5 - Jun 30. ART 4923 103 has a service charge of \$45.00.</p> <p><b>ART 4923 PORTRIT PAINT/SCULP</b> 3 hrs.</p> <p>Sec. 200 Cd 1</p> <p style="text-align: center;">MTWRF 1:00PM- 5:00PM FJC-0306 Shehada S</p> <p>ART 4923 200 meets from Jul 3 - Jul 31. ART 4923 200 has a service charge of \$45.00.</p> <p><b>ART 4923 PRINTMAKING</b> 3 hrs.</p> <p>Sec. 201 Cd 1</p> <p style="text-align: center;">MTWRF 9:00AM- 1:00PM FJC-0301 Zanonni Delos Santo</p> <p>ART 4923 201 meets from Jul 3 - Jul 31. ART 4923 201 has a service charge of \$45.00.</p> <p><b>ART 4930 INTERNSHIP</b> 1-6 hrs.</p> <p>Sec. *** Cd 1,7</p> <p><b>ART 4930 VIS COM INTRNSHP</b> 1-6 hrs.</p> <p>Sec. 003 Cd 1,7</p> <p style="text-align: center;">FJC-0412 Anderson E</p> <p><b>ART 4933 PAINTING PROJ</b> 3 hrs.</p> <p>Sec. 006 Cd 1</p> <p style="text-align: center;">FJC-0407 Jones L</p> <p>ART 4933 006 has a service charge of \$80.00.</p> <p>Sec. 007 Cd 1</p> <p style="text-align: center;">FJC-0409 Hughes G</p> <p>ART 4933 007 has a service charge of \$80.00.</p> <p><b>ART 4953 SCULPTURE PROJ</b> 3 hrs.</p> <p>Sec. 020 Cd 1</p> <p style="text-align: center;">OFC-B0010 Shehada S</p> <p>ART 4953 020 has a service charge of \$90.00.</p> <p><b>ART 4983 SR CAPSTONE EXPRNCE</b> 3 hrs.</p> <p>Sec. *** Cd 1,3</p> <p>ART 4983 *** meets from Jul 3 - Jul 31. ART 4983 *** is a GenEd Core Area V 'Senior Capstone' course. ART 4983 *** has a service charge of \$90.00. ART 4983 *** Contact department for additional information on time and location.</p> <p><b>ART 4993 VIS COM PROJ</b> 3 hrs.</p> <p>Sec. 003 Cd 1</p> <p style="text-align: center;">FJC-0412 Anderson E</p> <p>ART 4993 003 has a service charge of \$120.00.</p>	<p><b>ART 4993 VISUAL HUMOR</b> 3 hrs.</p> <p>Sec. 100 Cd 1</p> <p style="text-align: center;">MTWRF 1:00PM- 5:00PM FJC-0110 Anderson E</p> <p>ART 4993 100 meets from Jun 5 - Jun 30. ART 4993 100 has a service charge of \$120.00.</p> <p><b>ART 5233 STUDIO PAINT III</b> 3 hrs.</p> <p>Sec. 006 Cd 1</p> <p style="text-align: center;">FJC-0309 Jones L</p> <p>ART 5233 006 has a service charge of \$70.00.</p> <p>Sec. 007 Cd 1</p> <p style="text-align: center;">FJC-0409 Hughes G</p> <p>ART 5233 007 has a service charge of \$70.00.</p> <p><b>ART 5253 STUDIO SCULPT III</b> 3 hrs.</p> <p>Sec. 020 Cd 1</p> <p style="text-align: center;">OFC-B0010 Shehada S</p> <p>ART 5253 020 has a service charge of \$60.00.</p> <p><b>ART 5293 STUDIO VIS COMM III</b> 3 hrs.</p> <p>Sec. 003 Cd 1</p> <p style="text-align: center;">FJC-0412 Anderson E</p> <p>ART 5293 003 has a service charge of \$120.00.</p> <p><b>ART 5553 STUDIO SCULPT VI</b> 3 hrs.</p> <p>Sec. 020 Cd 1</p> <p style="text-align: center;">FJC-B0004 Shehada S</p> <p>ART 5553 020 has a service charge of \$60.00.</p> <p><b>ART 5833 STUDIO PAINT IX</b> 3 hrs.</p> <p>Sec. 006 Cd 1</p> <p style="text-align: center;">FJC-0407 Jones L</p> <p>ART 5833 006 has a service charge of \$70.00.</p> <p>Sec. 007 Cd 1</p> <p style="text-align: center;">FJC-0409 Hughes G</p> <p>ART 5833 007 has a service charge of \$70.00.</p> <p><b>ART 5853 STUDIO SCULPT IX</b> 3 hrs.</p> <p>Sec. 020</p> <p style="text-align: center;">OFC-B0010 Shehada S</p> <p>ART 5853 020 has a service charge of \$60.00.</p> <p><b>ART 5893 STUDIO VIS COMM IX</b> 3 hrs.</p> <p>Sec. 003 Cd 1</p> <p style="text-align: center;">FJC-0412 Anderson E</p> <p>ART 5893 003 has a service charge of \$120.00.</p> <p><b>ART 5980 RES MASTERS THESIS</b> 2-9 hrs.</p> <p>Sec. *** Cd 7</p> <p><b>ART 6033 STUDIO PAINT XI</b> 3 hrs.</p> <p>Sec. 001 Cd 1</p> <p style="text-align: center;">FJC-0202 Phelan A</p> <p>ART 6033 001 has a service charge of \$70.00.</p> <p><b>ART 6133 STUDIO PAINT XII</b> 3 hrs.</p> <p>Sec. 001 Cd 1</p> <p style="text-align: center;">FJC-0202 Phelan A</p> <p>ART 6133 001 has a service charge of \$70.00.</p> <p>Sec. 008 Cd 1</p> <p style="text-align: center;">FJC-0312 Dohrmann R</p> <p>ART 6133 008 has a service charge of \$70.00.</p> <p><b>ART 6333 STUDIO PAINT XIV</b> 3 hrs.</p> <p>Sec. 006 Cd 1</p> <p style="text-align: center;">FJC-0407 Jones L</p> <p>ART 6333 006 has a service charge of \$70.00.</p> <p>Sec. 007 Cd 1</p> <p style="text-align: center;">FJC-0409 Hughes G</p> <p>ART 6333 007 has a service charge of \$70.00.</p> <p><b>ART 6353 STUDIO SCULPT XIV</b> 3 hrs.</p> <p>Sec. 020 Cd 1</p> <p style="text-align: center;">OFC-B0010 Shehada S</p> <p>ART 6353 020 has a service charge of \$60.00.</p> <p><b>ART 6363 STUDIO PHOTO XIV</b> 3 hrs.</p> <p>Sec. 001 Cd 1</p> <p style="text-align: center;">FJC-0202 Phelan A</p> <p>ART 6363 001 has a service charge of \$90.00.</p> <p><b>ART 6393 STUDIO VIS COMM XIV</b> 3 hrs.</p> <p>Sec. 003 Cd 1</p> <p style="text-align: center;">FJC-0412 Anderson E</p> <p>ART 6393 003 has a service charge of \$120.00.</p> <p><b>ART 6533 STUDIO PAINT XVI</b> 3 hrs.</p> <p>Sec. 006 Cd 1</p> <p style="text-align: center;">FJC-0407 Jones L</p> <p>ART 6533 006 has a service charge of \$70.00.</p> <p>Sec. 007 Cd 1</p> <p style="text-align: center;">FJC-0409 Hughes G</p> <p>ART 6533 007 has a service charge of \$70.00.</p>
<p><b>ART (ART)</b></p>		
<p>Office: 0202 JONES ART CENTER Phone: 325-2691</p>		

# Summer Semester 2006

## ART (ART)

**CODES (Cd.): 1-Prerequisite Required. Consult Catalog for Prerequisites; 2-Permission of Instructor Required; 3-Permission of Department Required; 4-Cross-Listed Course; 5-Irregularly Scheduled or Departmental Exams; 6-Honors Course; 7-S/U Graded Course**

<b>ART 6553 STUDIO SCULPT XVI</b>	<b>3 hrs.</b>
Sec. 020 Cd 1 OFC-B0010 Shehada S ART 6553 020 has a service charge of \$60.00.	
<b>ART 6593 STUDIO VIS COMM XVI</b>	<b>3 hrs.</b>
Sec. 003 Cd 1 FJC-0412 Anderson E ART 6593 003 has a service charge of \$120.00.	
<b>ART 6880 GRADUATE EXHIBITION</b>	<b>1-4 hrs.</b>
Sec. *** Cd 1,3,7	

### ART FOR NON-MAJORS (ARNM)

Office: 0202 JONES ART CENTER Phone: 325-2691	
<b>ARNM 2843 PHOTO - NON MAJORS</b>	<b>3 hrs.</b>
Sec. 100 MTWRF 1:00PM- 5:00PM FJC-0223 Brown S ARNM 2843 100 meets from Jun 5 - Jun 30.	

### ART HISTORY (A HI)

Office: 0202 JONES ART CENTER Phone: 325-2691	
<b>A HI 1113 UNDERSTANDING ART</b>	<b>3 hrs.</b>
Sec. 200 MTWRF 9:00AM-11:30AM FJC-0203 A HI 1113 200 meets from Jul 3 - Jul 31. A HI 1113 200 is a GenEd Core Area IV 'Artistic Forms' course. A HI 1113 200 has a service charge of \$25.00.	
<b>A HI 4930 ART CNST/RETR ITALY</b>	<b>2-6 hrs.</b>
Sec. 001 Cd 1 FJC-0202 Phelan A A HI 4930 001 has a service charge of \$25.00.	
<b>A HI 4930 INTERNSHIP</b>	<b>2-6 hrs.</b>
Sec. *** Cd 1 A HI 4930 *** has a service charge of \$25.00.	
<b>A HI 4973 DIRECTED READINGS</b>	<b>3 hrs.</b>
Sec. *** Cd 1	
<b>A HI 5210 GRADUATE READINGS</b>	<b>1-6 hrs.</b>
Sec. *** Cd 1,3,7 A HI 5210 *** has a service charge of \$25.00.	
<b>A HI 5220 GRADUATE PROJECTS</b>	<b>1-6 hrs.</b>
Sec. *** Cd 1 A HI 5220 *** has a service charge of \$25.00.	
<b>A HI 5980 RES MASTERS THESIS</b>	<b>2-9 hrs.</b>
Sec. *** Cd 1,3,7	

### ART THEORY AND CRITICISM (ARTC)

Office: 0202 JONES ART CENTER Phone: 325-2691	
<b>ARTC 4923 ART THERAPY/MEDICAL</b>	<b>3 hrs.</b>
Sec. 910 Cd 1 F 6:00PM-10:00PM FJC-0205 Phillips J A 9:00AM- 5:00PM S 1:00PM- 5:00PM ARTC 4923 910 meets from Jun 5 - Jun 30.	
<b>ARTC 4923 INTR CREATV THERAPY</b>	<b>3 hrs.</b>
Sec. 920 Cd 1 F 6:00PM-10:00PM FJC-0205 Ice K A 9:00AM- 5:00PM S 1:00PM- 5:00PM ARTC 4923 920 meets from Jul 3 - Jul 31.	
<b>ARTC 5913 ART THERAPY/MEDICAL</b>	<b>3 hrs.</b>
Sec. 910 Cd 1 F 6:00PM-10:00PM FJC-0205 Phillips J A 9:00AM- 5:00PM S 1:00PM- 5:00PM ARTC 5913 910 meets from Jun 5 - Jun 30.	
<b>ARTC 6881 THESIS PROPOSAL</b>	<b>1 hrs.</b>
Sec. 001 Cd 1,7 FJC-0202 Phelan A	

### ASTRONOMY (ASTR)

Office: 0131 NIELSEN HALL Phone: 325-3961	
<b>ASTR 3190 TOPICS IN ASTRONOMY</b>	<b>1-3 hrs.</b>
Sec. *** Cd 1,2	
<b>ASTR 3990 INDEPENDENT STUDY</b>	<b>1-3 hrs.</b>
Sec. *** Cd 1,2,7	
<b>ASTR 4990 INDEPENDENT STUDY</b>	<b>1-3 hrs.</b>
Sec. *** Cd 1,2,7	

### AVIATION (AVIA)

Office: 0124 N.C. BLDG 101 Phone: 325-7231	
NOTICE TO ALL FLIGHT STUDENTS: AN ORIENTATION MEETING WILL BE HELD ON JUNE 5, AT 5:00 PM IN ROOM 205, TERMINAL BLDG., NORTH CAMPUS. ATTENDANCE IS MANDATORY. DUE TO AIRCRAFT OPERATING LIMITATIONS, FLIGHT STUDENTS MAY NOT EXCEED 240 LBS. IN WEIGHT	
ALL FLIGHT COURSES REQUIRE A FLIGHT AVAILABILITY FORM BE SUBMITTED TO THE DEPARTMENT SCHEDULER AT TIME OF ENROLLMENT.	
<b>AVIA 1113 INTRO TO AVIATION</b>	<b>3 hrs.</b>
Sec. 001 MTWRF 12:45PM- 2:00PM N101-0107 Davidson D	
<b>AVIA 1222 PRIMARY FLYING</b>	<b>2 hrs.</b>
Sec. 001 Cd 1,3 N101-0101 Mc Clurkin D AVIA 1222 001 has a service charge of \$3,984.00. AVIA 1222 001 Contact department for additional information on time and location.	
<b>AVIA 2231 ADVANCED FLYING</b>	<b>1 hrs.</b>
Sec. 001 Cd 1,3 N101-0101 Mc Clurkin D AVIA 2231 001 has a service charge of \$3,776.00. AVIA 2231 001 Contact department for additional information on time and location.	
<b>AVIA 2341 SECONDARY FLYING</b>	<b>1 hrs.</b>
Sec. 001 Cd 1,3 N101-0101 Mc Clurkin D AVIA 2341 001 has a service charge of \$3,746.00. AVIA 2341 001 Contact department for additional information on time and location.	
<b>AVIA 3111 ADV FLIGHT MANEUVER</b>	<b>1 hrs.</b>
Sec. 001 Cd 1,3 N101-0206 Mc Clurkin D AVIA 3111 001 has a service charge of \$674.00. AVIA 3111 001 Contact department for additional information on time and location.	
<b>AVIA 3113 COMMERCIAL AVIATION</b>	<b>3 hrs.</b>
Sec. 001 Cd 1 MTWRF 9:45AM-11:00AM N101-0107 Davidson D	
<b>AVIA 3133 INSTRUMENT FLIGHT</b>	<b>3 hrs.</b>
Sec. 001 MTWRF 8:15AM- 9:30AM N101-0107 Davidson D Schaumburg G	
<b>AVIA 3333 AVIATION LAW</b>	<b>3 hrs.</b>
Sec. 995 Cd 1,3	
AVIA 3333 995 This course is taught on the internet.	
<b>AVIA 3572 INSTRUMENT FLYING</b>	<b>2 hrs.</b>
Sec. 001 Cd 1,3 N101-0101 Mc Clurkin D AVIA 3572 001 has a service charge of \$3,059.00. AVIA 3572 001 Contact department for additional information on time and location.	
<b>AVIA 3581 MULTI-ENGINE FLYING</b>	<b>1 hrs.</b>
Sec. 001 Cd 1,3 MTWRF 3:30PM- 4:30PM N101-0101 Mc Clurkin D AVIA 3581 001 has a service charge of \$1,540.00.	
<b>AVIA 4113 CFI SEMINAR</b>	<b>3 hrs.</b>
Sec. 001 Cd 1,3 MTWRF 11:00AM-12:00PM N101-0101 Mc Clurkin D Corequisite: AVIA 4602 001	
<b>AVIA 4313 TURBINE TRANSITION</b>	<b>3 hrs.</b>

Sec. 001 Cd 1 MTWRF 3:30PM- 5:00PM N101-0101 Mc Clurkin D AVIA 4313 001 has a service charge of \$4,000.00.	
<b>AVIA 4552 COMMERCIAL FLYING</b>	<b>2 hrs.</b>
Sec. 001 Cd 1,3 N101-0101 Mc Clurkin D AVIA 4552 001 has a service charge of \$3,893.00. AVIA 4552 001 Contact department for additional information on time and location.	
<b>AVIA 4602 FLIGHT INSTRUCTOR</b>	<b>2 hrs.</b>
Sec. 001 Cd 1,3 N101-0101 Mc Clurkin D Corequisite: AVIA 4113 001 AVIA 4602 001 has a service charge of \$2,735.00. AVIA 4602 001 Contact department for additional information on time and location.	
<b>AVIA 4613 INSTRUMENT INSTRUCT</b>	<b>3 hrs.</b>
Sec. 001 Cd 1,3 N101-0101 Mc Clurkin D AVIA 4613 001 has a service charge of \$1,860.00. AVIA 4613 001 Contact department for additional information on time and location.	
<b>AVIA 4622 MULTIENGINE FL INST</b>	<b>2 hrs.</b>
Sec. 001 Cd 1,3 N101-0101 Mc Clurkin D AVIA 4622 001 has a service charge of \$4,055.00. AVIA 4622 001 Contact department for additional information on time and location.	
<b>AVIA 4990 SPECIAL STUDIES</b>	<b>1-4 hrs.</b>
Sec. *** Cd 1,3	

### BOTANY (BOT)

Office: 0134 G. L. CROSS HALL Phone: 325-4321	
<b>BOT 1114 GENERAL BOTANY</b>	<b>4 hrs.</b>
Sec. 001 MTWRF 9:20AM-11:20AM GLCH-0157 Ortiz Leduc W BOT 1114 001 is a GenEd Core Area II 'Science w/Lab' course. BOT 1114 001 has a service charge of \$25.00.	
Sec. 002 MTWRF 12:50PM- 2:50PM GLCH-0157 Ramjohn I BOT 1114 002 is a GenEd Core Area II 'Science w/Lab' course. BOT 1114 002 has a service charge of \$25.00.	
<b>BOT 3960 HONORS READING</b>	<b>1-3 hrs.</b>
Sec. *** Cd 1,3,6	
<b>BOT 3980 HONORS RESEARCH</b>	<b>1-3 hrs.</b>
Sec. *** Cd 1,3,6	
<b>BOT 3990 INDEPENDENT STUDY</b>	<b>1-3 hrs.</b>
Sec. *** Cd 1,2	
<b>BOT 3990 PLANT TAXONOMY</b>	<b>1-3 hrs.</b>
Sec. 002 Cd 1,2 GLCH-0208 Elisens W	
<b>BOT 3990 INDEPENDENT STUDY</b>	<b>1-3 hrs.</b>
Sec. *** Cd 1,2	
<b>BOT 3990 INTERN CONSERV BIOL</b>	<b>1-3 hrs.</b>
Sec. 010 Cd 1,2 S134-0244 Crawford P	
<b>BOT 4990 INDEPENDENT STUDY</b>	<b>1-3 hrs.</b>
Sec. *** Cd 1,2	
<b>BOT 4990 IND STUDY-ECOLOGY</b>	<b>1-3 hrs.</b>
Sec. 009 Cd 1,3 GLCH-0028 Wallace L	
<b>BOT 5620 INVESTIGATIONS-BOT</b>	<b>1-6 hrs.</b>
Sec. 001 Cd 1,3 GLCH-0150 Li J	
Sec. 002 Cd 1,2 GLCH-0208 Elisens W	
Sec. 003 Cd 1,2 GLCH-0029 Luo Y	
<b>BOT 5620 STRUCTURAL BOTANY</b>	<b>1-6 hrs.</b>
Sec. 004 Cd 1,3 NML-0210 Russell S	
<b>BOT 5620 INVESTIGATION-BOT</b>	<b>1-6 hrs.</b>
Sec. 009 Cd 1,2 GLCH-0151 Uno G	
Sec. 010 Cd 1,2 GLCH-0028 Wallace L	

# Summer Semester 2006

## BOTANY (BOT)

CODES (Cd.): 1-Prerequisite Required. Consult Catalog for Prerequisites; 2-Permission of Instructor Required; 3-Permission of Department Required; 4-Cross-Listed Course; 5-Irregularly Scheduled or Departmental Exams; 6-Honors Course; 7-S/U Graded Course

<p><b>BOT 5620 INVEST IN TEM</b> 1-6 hrs. Sec. 011 Cd 1.2 NML-0210 Russell S</p> <p><b>BOT 5620 INVESTIGATIONS-BOT</b> 1-6 hrs. Sec. 012 Cd 1.3 GLCH-0136 Lupia R</p> <p>Sec. 013 Cd 1.3 GLCH-0030 Ortiz Leduc W</p> <p><b>BOT 5910 PROBS IN NAT SCI</b> 1-2 hrs. Sec. *** Cd 1,2,4</p> <p><b>BOT 5980 RES MASTERS THESIS</b> 2-9 hrs. Sec. *** Cd 7</p> <p><b>BOT 5990 SPECIAL STUDIES</b> 1-2 hrs. Sec. *** Cd 1,3</p> <p><b>BOT 6980 RES DRS DISSERT</b> 2-16 hrs. Sec. *** Cd 7</p>	<p><b>B AD 5973 INTL HUM RES MGT</b> 3 hrs. Sec. 920 Cd 1,3 MTWRF 5:30PM-7:30PM MFPH-2040 Sun H B AD 5973 920 meets from Jul 3 - Jul 31. B AD 5973 920 has a service charge of \$10.00.</p> <p><b>BUSINESS COMMUNICATION (B C)</b></p> <p>Office: 0218 ADAMS HALL Phone: 325-3561</p> <p>B C 2813 IS OPEN TO ALL STUDENTS EXCEPT UNIVERSITY COLLEGE FRESHMEN.</p> <p><b>B C 2813 BUS COMMUNICATION</b> 3 hrs. Sec. 100 Cd 1 MTWRF 9:20AM-11:20AM MFPH-3065 Robbins B B C 2813 100 meets from Jun 5 - Jun 30.</p> <p>Sec. 200 Cd 1 MTWRF 10:30AM-12:30PM MFPH-3065 Wilson S B C 2813 200 meets from Jul 3 - Jul 31.</p> <p><b>B C 3000 PRESENTATION SKILL/TEC</b> 3 hrs. Sec. 200 Cd 1 MTWRF 10:30AM-12:30PM MFPH-3010 Williams D B C 3000 200 meets from Jul 3 - Jul 31.</p>	<p>Corequisite: CHEM 1315 110 Blank C CHEM 1315 112 meets from Jun 5 - Jun 30. CHEM 1315 112 is a GenEd Core Area II 'Science w/Lab' course. Sec. 113 Cd 1 MTWR 1:30PM-4:20PM CHBA-0324 White R Blank C</p> <p>Corequisite: CHEM 1315 110 CHEM 1315 113 meets from Jun 5 - Jun 30. CHEM 1315 113 is a GenEd Core Area II 'Science w/Lab' course.</p> <p><b>\$75 FEE ASSESSED FOR FAILURE TO CHECK OUT OF A LAB AFTER DRAWERS ARE ASSIGNED.</b></p> <p><b>CHEM 1415 GEN CHEMISTRY CONT</b> 5 hrs. Sec. 220 Cd 1 MTWRF 10:30AM-12:40PM PHSC-0108 Blank C Corequisite: CHEM 1415 221 THR CHEM 1415 223 CHEM EXAMS WILL BE ADMINISTERED APPROX 8 TIMES DURING THE SUMMER SEMESTER 7:00PM-9:00PM AT NIGHT. CHEM 1415 220 meets from Jul 3 - Jul 31. CHEM 1415 220 is a GenEd Core Area II 'Science w/Lab' course. CHEM 1415 220 has a service charge of \$36.00.</p> <p><b>CHEM 1415 LAB-CHEM 1415-220</b> 0 hrs. Sec. 221 Cd 1 MTWR 1:30PM-4:20PM CHBA-0123 White R Blank C</p> <p>Corequisite: CHEM 1415 220 CHEM 1415 221 meets from Jul 3 - Jul 31. CHEM 1415 221 is a GenEd Core Area II 'Science w/Lab' course. Sec. 222 Cd 1 MTWR 1:30PM-4:20PM CHBA-0124 White R Blank C</p> <p>Corequisite: CHEM 1415 220 CHEM 1415 222 meets from Jul 3 - Jul 31. CHEM 1415 222 is a GenEd Core Area II 'Science w/Lab' course. Sec. 223 Cd 1 MTWR 7:30AM-10:20AM CHBA-0123 White R Blank C</p> <p>Corequisite: CHEM 1415 220 CHEM 1415 223 meets from Jul 3 - Jul 31. CHEM 1415 223 is a GenEd Core Area II 'Science w/Lab' course.</p> <p><b>CHEM 3053 ORGANIC CHEMISTRY</b> 3 hrs. Sec. 001 Cd 1 MTWRF 10:30AM-11:30AM PHSC-0100 Blank C</p> <p><b>\$75 FEE ASSESSED FOR FAILURE TO CHECK OUT OF A LAB AFTER DRAWERS ARE ASSIGNED.</b></p> <p><b>CHEM 3152 ORGANIC CHEM LAB</b> 2 hrs. Sec. 001 Cd 1 MTWR 9:30AM-12:20PM PHSC-0305 White R Blank C CHEM 3152 001 has a service charge of \$36.00.</p> <p>Sec. 002 Cd 1 MTWR 9:30AM-12:20PM PHSC-0306 White R Blank C CHEM 3152 002 has a service charge of \$36.00.</p> <p>Sec. 003 Cd 1 MTWR 12:30PM-3:20PM PHSC-0305 White R Blank C CHEM 3152 003 has a service charge of \$36.00.</p> <p>Sec. 004 Cd 1 MTWR 12:30PM-3:20PM PHSC-0306 White R Blank C CHEM 3152 004 has a service charge of \$36.00.</p> <p>Sec. 005 Cd 1 MTWR 3:30PM-6:20PM PHSC-0306 White R Blank C CHEM 3152 005 has a service charge of \$36.00.</p> <p>Sec. 006 Cd 1 MTWR 3:30PM-6:20PM PHSC-0305 White R Blank C CHEM 3152 006 has a service charge of \$36.00.</p> <p><b>CHEM 3153 ORGANIC CHEMISTRY</b> 3 hrs. Sec. 001 Cd 1 MTWRF 8:10AM-9:10AM PHSC-0108 Blank C</p> <p><b>\$75 FEE ASSESSED FOR FAILURE TO CHECK OUT OF A LAB AFTER DRAWERS ARE ASSIGNED.</b></p> <p><b>CHEM 3214 QUANT ANALYSIS</b> 4 hrs. Sec. 010 Cd 1 MTWRF 9:20AM-10:20AM PHSC-0100 White R Blank C</p> <p>Corequisite: CHEM 3214 011 OR CHEM 3214 012 CHEM CHEM 3214 010 has a service charge of \$36.00.</p> <p><b>CHEM 3214 LAB-CHEM 3214-010</b> 0 hrs. Sec. 011 Cd 1 MTWR 10:30AM-1:20PM PHSC-0309 White R Blank C</p>
<p><b>BUSINESS ADMINISTRATION (B AD)</b></p> <p>Office: 0206 ADAMS HALL Phone: 325-2651</p> <p>B AD COURSES ARE RESTRICTED TO STUDENTS WHO ARE FULLY ADMITTED TO THE COLLEGE OF BUSINESS. ALL OTHER STUDENTS MUST OBTAIN PERMISSION OF THE COLLEGE OF BUSINESS UNDERGRADUATE PROGRAMS OFFICE, ROOM 105, ADAMS HALL.</p> <p><b>B AD 1001 PC PRODUCTIV TOOLS</b> 1 hrs. Sec. 995 Cd 7 AH-0206 Dauffenbach R B AD 1001 995 has a service charge of \$25.00. B AD 1001 995 This course is taught on the internet.</p> <p><b>B AD 3960 HONORS READING</b> 1-3 hrs. Sec. *** Cd 1,3,6</p> <p><b>B AD 3980 HONORS RESEARCH</b> 1-3 hrs. Sec. *** Cd 1,3,6</p> <p><b>B AD 4013 BUS STRATEGY/POLICY</b> 3 hrs. Sec. 100 Cd 1,3 MTWRF 2:00PM-4:00PM MFPH-3010 Chiu S B AD 4013 100 meets from Jun 5 - Jun 30. B AD 4013 100 is a GenEd Core Area V 'Senior Capstone' course. Sec. 101 Cd 1,3 MTWRF 9:20AM-11:20AM MFPH-2010 Hart T B AD 4013 101 meets from Jun 5 - Jun 30. B AD 4013 101 is a GenEd Core Area V 'Senior Capstone' course. Sec. 200 Cd 1,3 MTWRF 12:50PM-2:50PM MFPH-3010 B AD 4013 200 meets from Jul 3 - Jul 31. B AD 4013 200 is a GenEd Core Area V 'Senior Capstone' course. Sec. 201 Cd 1,3 MTWRF 2:00PM-4:00PM AH-0304 Gross K B AD 4013 201 meets from Jul 3 - Jul 31. B AD 4013 201 is a GenEd Core Area V 'Senior Capstone' course.</p> <p><b>B AD 4700 INTERNSHIP IN B AD</b> 1-3 hrs. Sec. 001 Cd 1,3,7 AH-0001J Hobbs J Sec. 005 Cd 1,3,7 AH-0001 Smith F Sec. 006 Cd 1,3,7 AH-0001Q Kenderline J Sec. 012 Cd 1,3,7 AH-0001E Hobbs J</p> <p><b>B AD 4700 CO-OP IN B AD</b> 1-3 hrs. Sec. 013 Cd 1,3,7 AH-0007A Hobbs J</p> <p><b>B AD 5480 RES IN BUS ADMIN</b> 1-3 hrs. Sec. *** Cd 1,3 B AD 5480 *** has a service charge of \$10.00.</p> <p><b>B AD 5490 READINGS-B C &amp; B AD</b> 1-3 hrs. Sec. *** Cd 1,3,7 B AD 5490 *** has a service charge of \$10.00.</p> <p><b>B AD 5490 INTERNSHIP</b> 1-3 hrs. Sec. *** Cd 1,3,7 B AD 5490 *** has a service charge of \$10.00.</p> <p><b>B AD 5973 NEGOTIATION</b> 3 hrs. Sec. 200 Cd 1 MTWRF 3:10PM-5:10PM MFPH-2020 Harkins J B AD 5973 200 meets from Jul 3 - Jul 31. B AD 5973 200 has a service charge of \$10.00.</p>	<p><b>CHEMICAL ENGINEERING (CH E)</b></p> <p>Office: T0335 SARKEYS ENERGY CTR Phone: 325-5811</p> <p>ALL STUDENTS WITH MAJORS IN THE COLLEGE OF ENGINEERING ARE EXPECTED TO HAVE A LAPTOP COMPUTER THROUGHOUT THEIR CURRICULA.</p> <p><b>CH E 2281 ENGR CO-OP PROGRAM</b> 1 hrs. Sec. *** Cd 1,3,4,7</p> <p><b>CH E 3960 HONORS READING</b> 1-3 hrs. Sec. *** Cd 1,3,6</p> <p><b>CH E 3980 HONORS RESEARCH</b> 1-3 hrs. Sec. *** Cd 1,3,6</p> <p><b>CH E 3990 UNDERGRAD RESEARCH</b> 1-3 hrs. Sec. *** Cd 1</p> <p><b>CH E 4980 SENIOR RESEARCH</b> 1-4 hrs. Sec. *** Cd 1</p> <p><b>CH E 5980 RES MASTERS THESIS</b> 2-9 hrs. Sec. *** Cd 7</p> <p><b>CH E 6980 RES DRS DISSERT</b> 2-16 hrs. Sec. *** Cd 7</p> <p><b>CH E 6990 SPECIAL PROBLEMS</b> 1-2 hrs. Sec. *** Cd 1,7</p>	<p><b>CHEMISTRY AND BIOCHEMISTRY (CHEM)</b></p> <p>Office: 0208 CHEMISTRY BUILDING Phone: 325-4811</p> <p>CHEM 1315: IS A GEN ED CORE AREA II: "NATURAL SCIENCE WITH A LAB COMPONENT" COURSE. \$75 FEE ASSESSED FOR FAILURE TO CHECK OUT OF A LAB AFTER DRAWERS ARE ASSIGNED.</p> <p><b>CHEM 1315 GENERAL CHEMISTRY</b> 5 hrs. Sec. 110 Cd 1 MTWRF 10:30AM-12:40PM PHSC-0108 Blank C Corequisite: CHEM 1315 111 THR CHEM 1315 113 CHEM EXAMS WILL BE ADMINISTERED APPROX 8 TIMES DURING THE SUMMER SEMESTER 7:00PM-9:00PM AT NIGHT. CHEM 1315 110 meets from Jun 5 - Jun 30. CHEM 1315 110 is a GenEd Core Area II 'Science w/Lab' course. CHEM 1315 110 has a service charge of \$36.00.</p> <p><b>CHEM 1315 LAB-CHEM 1315-110</b> 0 hrs. Sec. 111 Cd 1 MTWR 1:30PM-4:20PM CHBA-0325 White R Blank C Corequisite: CHEM 1315 110 CHEM 1315 111 meets from Jun 5 - Jun 30. CHEM 1315 111 is a GenEd Core Area II 'Science w/Lab' course.</p> <p>Sec. 112 Cd 1 MTWR 1:30PM-4:20PM CHBA-0326 Kaserer W White R</p>

# Summer Semester 2006

## CHEMISTRY AND BIOCHEMISTRY (CHEM)

**CODES (Cd.): 1-Prerequisite Required. Consult Catalog for Prerequisites; 2-Permission of Instructor Required; 3-Permission of Department Required; 4-Cross-Listed Course; 5-Irregularly Scheduled or Departmental Exams; 6-Honors Course; 7-S/U Graded Course**

<p>Corequisite: CHEM 3214 010 Sec. 012 Cd 1 MTWR 1:30PM- 4:20PM PHSC-0309 White R Blank C</p> <p>Corequisite: CHEM 3214 010</p> <p><b>\$75 FEE ASSESSED FOR FAILURE TO CHECK OUT OF A LAB AFTER DRAWERS ARE ASSIGNED.</b></p> <p><b>CHEM 3421 PHYSICAL CHEM LAB</b> 1 hrs. Sec. 001 Cd 1 MW 1:30PM- 4:20PM CHB-0113 Blank C CHEM 3421 001 has a service charge of \$36.00.</p> <p><b>CHEM 3423 PHYSICAL CHEM I</b> 3 hrs. Sec. 001 Cd 1 MTWRF 10:30AM-11:30AM PHSC-0102 Blank C</p> <p><b>\$75 FEE ASSESSED FOR FAILURE TO CHECK OUT OF A LAB AFTER DRAWERS ARE ASSIGNED.</b></p> <p><b>CHEM 3521 PHYSICAL CHEM LAB</b> 1 hrs. Sec. 001 Cd 1 MW 10:30AM- 1:30PM CHB-0113 Blank C CHEM 3521 001 has a service charge of \$36.00.</p> <p><b>CHEM 3653 INTRO-BIOCHEMISTRY</b> 3 hrs. Sec. 001 Cd 1 MTWRF 10:30AM-11:30AM PHSC-0201 Klebba P Blank C</p> <p><b>\$75 FEE ASSESSED FOR FAILURE TO CHECK OUT OF A LAB AFTER DRAWERS ARE ASSIGNED.</b></p> <p><b>CHEM 3753 INTRO-BIOCHEM METH</b> 3 hrs. Sec. 010 Cd 1 MTWR 11:40AM-12:40PM PHSC-0102 Klebba P Blank C</p> <p>Corequisite: CHEM 3753 011 THR CHEM 3753 013 CHEM CHEM 3753 010 has a service charge of \$36.00.</p> <p><b>CHEM 3753 LAB-CHEM 3753-010</b> 0 hrs. Sec. 011 Cd 1 TR 1:30PM- 4:20PM PHSC-0310 Klebba P Blank C</p> <p>Corequisite: CHEM 3753 010</p> <p>Sec. 012 Cd 1 MW 1:30PM- 4:20PM PHSC-0310 Klebba P Blank C</p> <p>Corequisite: CHEM 3753 010</p> <p>Sec. 013 Cd 1 TR 8:30AM-11:20AM PHSC-0310 Klebba P Blank C</p> <p>Corequisite: CHEM 3753 010</p> <p><b>CHEM 3960 HONORS READING</b> 1-3 hrs. Sec. *** Cd 1,3,6</p> <p><b>CHEM 3980 HONORS RESEARCH</b> 1-3 hrs. Sec. *** Cd 1,3,6</p> <p><b>CHEM 3990 INDEPENDENT STUDY</b> 1-3 hrs. Sec. *** Cd 1,7</p> <p><b>CHEM 4913 SENIOR THESIS</b> 3 hrs. Sec. *** Cd 1 CHEM 4913 *** is a GenEd Core Area V 'Senior Capstone' course. CHEM 4913 *** Contact department for additional information on time and location.</p> <p><b>CHEM 4990 INDEPENDENT STUDY</b> 1-3 hrs. Sec. *** Cd 1,3</p> <p><b>CHEM 5960 DIRECTED READINGS</b> 1-2 hrs. Sec. *** Cd 1,7</p> <p><b>CHEM 5980 RES MASTERS THESIS</b> 2-9 hrs. Sec. *** Cd 7</p> <p><b>CHEM 5990 INDEPENDENT STUDIES</b> 1-3 hrs. Sec. *** Cd 7</p> <p><b>CHEM 6980 RES DRS DISSERT</b> 2-16 hrs. Sec. *** Cd 7</p>	<p style="text-align: center;"><b>CIVIL ENGINEERING AND ENVIRONMENTAL SCIENCE (CEES)</b></p> <p>Office: 0334 CARSON ENGR CENTER Phone: 325-2344</p> <p><b>CEES 2281 ENGR CO-OP PROGRAM</b> 1 hrs. Sec. *** Cd 1,3,4,7</p> <p><b>CEES 3960 HONORS READING</b> 1-3 hrs. Sec. *** Cd 1,6</p> <p><b>CEES 3980 HONORS RESEARCH</b> 1-3 hrs. Sec. *** Cd 1,6</p> <p><b>CEES 5010 CIVIL ENGR PROBLEMS</b> 1-4 hrs. Sec. *** Cd 1,7 CEES 5010 *** has a service charge of \$20.00.</p> <p><b>CEES 5020 SPECIAL TOPICS</b> 1-6 hrs. Sec. *** Cd 1,7</p> <p><b>CEES 5020 MONEY &amp; THE ENGR</b> 3 hrs. Sec. 925 Cd 1,3,7 MTWR 4:45PM- 6:00PM CEC-0121 Ramsayer C</p> <p><b>CEES 5980 RES MASTERS THESIS</b> 2-9 hrs. Sec. *** Cd 7</p> <p><b>CEES 6980 RES DRS DISSERT</b> 2-16 hrs. Sec. *** Cd 7</p> <p style="text-align: center;"><b>CLASSICAL CULTURE (CL C)</b></p> <p>Office: 0101 KAUFMAN HALL Phone: 325-6921</p> <p><b>CL C 2412 MEDICAL VOCABULARY</b> 2 hrs. Sec. 100 Cd 1 MTRF 2:00PM- 3:40PM KH-0140 Walker-Esbaugh C CL C 2412 100 meets from Jun 5 - Jun 30. CL C 2412 100 has a service charge of \$2.00.</p> <p><b>CL C 3510 THE ANCIENT CITY</b> 3 hrs. Sec. 100 KH-0111 Stanley F CL C 3510 100 meets from Jun 5 - Jun 30. CL C 3510 100 has a service charge of \$1.00. CL C 3510 100 Contact department for additional information on time and location.</p> <p><b>CL C 3510 PACT-ARCHAEOLOGY</b> 3 hrs. Sec. 200 KH-0111 Stanley F CL C 3510 200 meets from Jul 3 - Jul 31. CL C 3510 200 has a service charge of \$1.00.</p> <p><b>CL C 3613 INFLUENCES-MOD LIT</b> 3 hrs. Sec. 200 MTWRF 10:30AM-12:30PM GIH-0228 Huskey S CL C 3613 200 meets from Jul 3 - Jul 31. CL C 3613 200 is a GenEd Core Area IV 'Western Culture' course.</p> <p><b>CL C 3960 HONORS READING</b> 1-3 hrs. Sec. *** Cd 1,3,6</p> <p><b>CL C 3980 HONORS RESEARCH</b> 1-3 hrs. Sec. *** Cd 1,3,6</p> <p><b>CL C 4990 INDEPENDENT STUDY</b> 1-3 hrs. Sec. *** Cd 1,3</p> <p><b>CL C 5990 SPECIAL STUDIES</b> 1-3 hrs. Sec. *** Cd 1,3</p> <p style="text-align: center;"><b>COLLEGE OF ARTS AND SCIENCES (CAS)</b></p> <p>Office: 0329 MEMORIAL UNION Phone: 325-1974</p> <p><b>CAS 3901 A&amp;S CO-OP PROGRAM</b> 1 hrs. Sec. *** Cd 1,3,7</p> <p style="text-align: center;"><b>COMMUNICATION (COMM)</b></p> <p>Office: 0101 BURTON HALL Phone: 325-3111</p> <p>COMM 1113 IS A GEN ED CORE AREA I "OTHER" COURSE. COMM 1113 HAS A SERVICE CHARGE OF \$30.00.</p>	<p><b>COMM 1113 PRIN-COMMUNICATION</b> 3 hrs. Sec. 100 MTWRF 11:40AM- 1:40PM BURT-0205 Russell J COMM 1113 100 meets from Jun 5 - Jun 30. COMM 1113 100 is a GenEd Core Area I 'Communications' course. COMM 1113 100 has a service charge of \$30.00.</p> <p>Sec. 200 MTWRF 9:20AM-11:20AM BURT-0210 Welch N COMM 1113 200 meets from Jul 3 - Jul 31. COMM 1113 200 is a GenEd Core Area I 'Communications' course. COMM 1113 200 has a service charge of \$30.00.</p> <p><b>COMM 2003 COMM-NON WEST CULTR</b> 3 hrs. Sec. 200 MTWRF 9:20AM-11:20AM BURT-0229 Sandel T COMM 2003 200 meets from Jul 3 - Jul 31. COMM 2003 200 is a GenEd Core Area IV 'Non-West Culture' course. COMM 2003 200 has a service charge of \$20.00.</p> <p><b>COMM 2513 INTRO TO STATISTICS</b> 3 hrs. Sec. 200 Cd 1 MTWRF 11:40AM- 1:40PM BURT-0201 Wright K COMM 2513 200 meets from Jul 3 - Jul 31. COMM 2513 200 is a GenEd Core Area I 'Mathematics' course. COMM 2513 200 has a service charge of \$20.00.</p> <p>COMM 2613 IS A GEN ED CORE AREA I "OTHER" COURSE. COMM 2613 HAS A SERVICE CHARGE OF \$30.00.</p> <p><b>COMM 2613 PUBLIC SPEAKING</b> 3 hrs. Sec. 200 MTWRF 9:20AM-11:20AM BURT-0119 Sirkko T COMM 2613 200 meets from Jul 3 - Jul 31. COMM 2613 200 is a GenEd Core Area I 'Communications' course. COMM 2613 200 has a service charge of \$30.00.</p> <p><b>COMM 3513 INTERCULTURAL COMM</b> 3 hrs. Sec. 100 Cd 1 MTWRF 10:30AM-12:30PM BURT-0210 Shamas K COMM 3513 100 meets from Jun 5 - Jun 30. COMM 3513 100 is a GenEd Core Area IV 'Western Culture' course.</p> <p><b>COMM 3633 HEALTH COMM</b> 3 hrs. Sec. 200 Cd 1 MTWRF 10:30AM-12:30PM BURT-0208 COMM 3633 200 meets from Jul 3 - Jul 31.</p> <p><b>COMM 3810 MASS MEDIA/SOCIETY</b> 3 hrs. Sec. 200 Cd 1 MTWRF 9:20AM-11:20AM BURT-0205 Spencer A COMM 3810 200 meets from Jul 3 - Jul 31.</p> <p><b>COMM 3960 HONORS READING</b> 1-3 hrs. Sec. *** Cd 1,3,6</p> <p><b>COMM 3980 HONORS RESEARCH</b> 1-3 hrs. Sec. *** Cd 1,3,6</p> <p><b>COMM 4010 INTERNSHIP</b> 1-6 hrs. Sec. *** Cd 1,3,7</p> <p><b>COMM 4713 ISSUES-COMM STUDY</b> 3 hrs. Sec. 995 Cd 1 BURT-0101 Martin J ONLINE ORIENTATION REQUIRED. See <a href="http://www.ou.edu/online">http://www.ou.edu/online</a> COMM 4713 995 is a GenEd Core Area V 'Senior Capstone' course. COMM 4713 995 has a service charge of \$75.00. COMM 4713 995 This course is taught on the internet.</p> <p><b>COMM 4810 THEORY IN RESEARCH</b> 4 hrs. Sec. 001 Cd 1,3 MTWRF 8:00AM-12:00PM BURT-0202 Pfau M</p> <p><b>COMM 4810 STRATEGY &amp; TACTICS</b> 3 hrs. Sec. 002 Cd 1,3 MTWRF 1:00PM- 5:00PM BURT-0202 Pfau M</p> <p><b>COMM 4810 PUB AFFAIR CAPSTONE</b> 2 hrs. Sec. 900 Cd 1,3 MTWRF 6:00PM- 7:00PM BURT-0202 Pfau M</p> <p><b>COMM 4990 INDEPENDENT STUDY</b> 1-3 hrs. Sec. *** Cd 1,2</p> <p><b>COMM 5810 THEORY IN RESEARCH</b> 4 hrs. Sec. 001 Cd 1,3 MTWRF 8:00AM-12:00PM BURT-0202 Pfau M</p> <p><b>COMM 5810 STRATEGY &amp; TACTICS</b> 3 hrs. Sec. 002 Cd 1,3 MTWRF 1:00PM- 5:00PM BURT-0202 Pfau M</p> <p><b>COMM 5810 PUB AFFAIR CAPSTONE</b> 2 hrs. Sec. 900 Cd 1,3 MTWRF 6:00PM- 7:00PM BURT-0202 Pfau M</p> <p><b>COMM 5960 DIRECTED READINGS</b> 1-3 hrs. Sec. *** Cd 1,2</p>
<p style="text-align: center;"><b>CHINESE (CHIN)</b></p> <p>Office: 0206 KAUFMAN HALL Phone: 325-6181</p> <p><b>CHIN 3990 INDEPENDENT STUDY</b> 1-3 hrs. Sec. *** Cd 1,7</p>		

# Summer Semester 2006

## COMMUNICATION (COMM)

CODES (Cd.): 1-Prerequisite Required. Consult Catalog for Prerequisites; 2-Permission of Instructor Required; 3-Permission of Department Required;  
4-Cross-Listed Course; 5-Irregularly Scheduled or Departmental Exams; 6-Honors Course; 7-S/U Graded Course

<p><b>COMM 5980 RES MASTERS THESIS</b> <span style="float: right;">2-9 hrs.</span> Sec. *** Cd 2,7</p> <p><b>COMM 6023 COMM RES TASK GROUP</b> <span style="float: right;">3 hrs.</span> Sec. *** Cd 1,3,7</p> <p><b>COMM 6970 SEM-AFFECT PROCESS</b> <span style="float: right;">3 hrs.</span> Sec. 200 Cd 1 MTWRF 2:00PM- 4:00PM BURT-0205 Miller C COMM 6970 200 meets from Jul 3 - Jul 31.</p> <p><b>COMM 6980 RES DRS DISSERT</b> <span style="float: right;">2-16 hrs.</span> Sec. *** Cd 2,7</p> <p><b>COMM 6990 INDEPENDENT STUDY</b> <span style="float: right;">1-4 hrs.</span> Sec. *** Cd 2,7</p>	<p style="text-align: center; border-top: 1px solid black;"><b>COMPUTER SCIENCE (C S)</b></p> <p>Office: 0120 ENGINEERING LAB Phone: 325-4042</p> <p>ALL STUDENTS WITH MAJORS IN THE COLLEGE OF ENGINEERING ARE EXPECTED TO HAVE A LAPTOP COMPUTER THROUGHOUT THEIR CURRICULA.</p> <p><b>C S 1313 PROGRAM NON-MAJORS</b> <span style="float: right;">3 hrs.</span> Sec. 010 Cd 1 MTWRF 12:00PM- 1:15PM CEC-0121 Banik S Corequisite: C S 1313 011</p> <p><b>C S 1313 LAB-C S 1313-010</b> <span style="float: right;">0 hrs.</span> Sec. 011 Cd 1 F 8:30AM-10:15AM CEC-0206 Banik S Corequisite: C S 1313 010</p> <p><b>C S 2281 ENGR CO-OP PROGRAM</b> <span style="float: right;">1 hrs.</span> Sec. *** Cd 1,2,4,7</p> <p><b>C S 3960 HONORS READING</b> <span style="float: right;">1-3 hrs.</span> Sec. *** Cd 1,3,6</p> <p><b>C S 3980 HONORS RESEARCH</b> <span style="float: right;">1-3 hrs.</span> Sec. *** Cd 1,3,6</p> <p><b>C S 4910 SR READING/RESEARCH</b> <span style="float: right;">1-3 hrs.</span> Sec. *** Cd 1,3,7</p> <p><b>C S 5413 COMPUT COMPLEXITY</b> <span style="float: right;">3 hrs.</span> Sec. 910 Cd 1 MTWRF 6:00PM- 8:40PM SEC-P0201 Kim C C S 5413 910 meets from Jun 5 - Jun 30.</p> <p><b>C S 5980 RES MASTERS THESIS</b> <span style="float: right;">2-9 hrs.</span> Sec. *** Cd 3,7</p> <p><b>C S 5990 INDEPENDENT STUDIES</b> <span style="float: right;">1-3 hrs.</span> Sec. *** Cd 1,3,7</p> <p><b>C S 6980 RES DRS DISSERT</b> <span style="float: right;">2-16 hrs.</span> Sec. *** Cd 3,7</p>	<p style="text-align: center; border-top: 1px solid black;"><b>COMPUTER SCIENCE (C S)</b></p> <p style="text-align: center; border-bottom: 1px solid black;"><b>DRAMA (DRAM)</b></p> <p>Office: 0121 SCIENCE HALL Phone: 325-4021</p> <p>INTERESTED NON-DRAMA MAJORS MAY CONTACT THE SCHOOL OF DRAMA ABOUT COURSES OPEN TO NON-MAJORS.</p> <p><b>DRAM 1911 REHEARSAL &amp; PRODCTN</b> <span style="float: right;">1 hrs.</span> Sec. 001 Cd 1 FAC-0322B Orr T DRAM 1911 001 Contact department for additional information on time and location.</p> <p><b>DRAM 3820 MGT STUDIO I</b> <span style="float: right;">1-6 hrs.</span> Sec. 001 Cd 1 FAC-0322B Orr T</p> <p><b>DRAM 3960 HONORS READING</b> <span style="float: right;">1-3 hrs.</span> Sec. *** Cd 1,6</p> <p><b>DRAM 3980 HONORS RESEARCH</b> <span style="float: right;">1-3 hrs.</span> Sec. *** Cd 1,3,6</p> <p><b>DRAM 4803 CAPSTONE EXPERIENCE</b> <span style="float: right;">3 hrs.</span> Sec. 001 Cd 1,3 Orr T DRAM 4803 001 is a GenEd Core Area V 'Senior Capstone' course.</p> <p><b>DRAM 4810 PERFORMANCE PRAC</b> <span style="float: right;">1-2 hrs.</span> Sec. *** Cd 1 DRAM 4810 *** Contact department for additional information on time and location.</p> <p><b>DRAM 4820 MGT STUDIO II</b> <span style="float: right;">1-6 hrs.</span> Sec. 001 Cd 1 FAC-0322B Orr T</p> <p><b>DRAM 4900 PROFESSIONAL SEMEST</b> <span style="float: right;">3-12 hrs.</span> Sec. *** Cd 1,7</p> <p><b>DRAM 4990 SPECIAL STUDIES</b> <span style="float: right;">2-6 hrs.</span> Sec. *** Cd 1,3</p> <p><b>DRAM 4990 SPEC STUDY-VOICE</b> <span style="float: right;">2-6 hrs.</span> Sec. 019 Cd 1,3 FAC-0209 Cook R</p> <p><b>DRAM 4990 SPEC STU-COSTUMING</b> <span style="float: right;">2-6 hrs.</span> Sec. 021 Cd 1,3 FJC-B0005 Buchwald M</p> <p><b>DRAM 4990 SPECIAL STUDIES</b> <span style="float: right;">2-6 hrs.</span> Sec. *** Cd 1</p> <p><b>DRAM 5900 PROFESSIONAL SEMEST</b> <span style="float: right;">3-12 hrs.</span> Sec. *** Cd 1,3,7</p> <p><b>DRAM 5913 GRAD PRODCT PROJECT</b> <span style="float: right;">3 hrs.</span> Sec. 001 Cd 1,7 SCI-0107 Shaughnessy S</p> <p><b>DRAM 5924 GRD PERF/PRO STUDIO</b> <span style="float: right;">4 hrs.</span> Sec. 001 Cd 1,3 FAC-0322E Shaughnessy S DRAM 5924 001 Contact department for additional information on time and location.</p> <p><b>DRAM 5940 SPEC TOPICS THEATRE</b> <span style="float: right;">2-6 hrs.</span> Sec. 001 Cd 1 FAC-0320 Pender J DRAM 5940 001 has a service charge of \$5.00. DRAM 5940 001 Contact department for additional information on time and location.</p>
<p style="text-align: center; border-top: 1px solid black;"><b>CONSTRUCTION SCIENCE (CNS)</b></p> <p>Office: 0162 GOULD HALL Phone: 325-2444</p> <p><b>CNS 3943 FIELD WORK</b> <span style="float: right;">3 hrs.</span> Sec. *** Cd 1,2 CNS 3943 *** has a service charge of \$3.00.</p> <p><b>CNS 4960 DIRECTED READING</b> <span style="float: right;">1-4 hrs.</span> Sec. *** Cd 1,2,7</p> <p><b>CNS 5940 CONST INDUSTRY PRAC</b> <span style="float: right;">1-3 hrs.</span> Sec. 001 Cd 1 GH-0262 Gransberg D</p> <p><b>CNS 5952 PRESENTATION</b> <span style="float: right;">2 hrs.</span> Sec. *** Cd 1,2,7</p> <p><b>CNS 5960 DIRECTED READINGS</b> <span style="float: right;">1-4 hrs.</span> Sec. *** Cd 1,3,7</p> <p><b>CNS 5993 SPEC STUDY-RESEARCH</b> <span style="float: right;">3 hrs.</span> Sec. *** Cd 1,2,7</p>	<p style="text-align: center; border-top: 1px solid black;"><b>CONSTRUCTION SCIENCE (CNS)</b></p> <p style="text-align: center; border-bottom: 1px solid black;"><b>DANCE (DANC)</b></p> <p>Office: 1000 Reynolds Performing Arts Phone: 325-4051</p> <p><b>DANC 1911 REHEARSAL &amp; PRODCTN</b> <span style="float: right;">1 hrs.</span> Sec. 100 Cd 1 MTWRF 8:30AM-10:45AM RPAC-2002 Hartel A</p> <p><b>DANC 1911 100</b> meets from Jun 5 - Jun 30. DANC 1911 100 Contact department for additional information on time and location.</p> <p><b>DANC 1911 200</b> meets from Jul 3 - Jul 31. DANC 1911 200 Contact department for additional information on time and location.</p> <p><b>DANC 2292 BALLET APPRENTICE</b> <span style="float: right;">2 hrs.</span> Sec. 100 Cd 1,3 RPAC-3002 Holt M DANC 2292 100 meets from Jun 5 - Jun 30. DANC 2292 100 Contact department for additional information on time and location.</p> <p><b>DANC 2312 MODERN TECHNIQUE II</b> <span style="float: right;">2 hrs.</span> Sec. 100 Cd 1,3 MTWRF 8:30AM- 9:50AM RPAC-2002 Hartel A DANC 2312 100 meets from Jun 5 - Jun 30. DANC 2312 100 has a service charge of \$65.00.</p> <p><b>DANC 2314 INTERMED MOD TECH</b> <span style="float: right;">4 hrs.</span> Sec. 100 Cd 1 MTWRF 8:30AM-10:45AM RPAC-2002 Hartel A DANC 2314 100 meets from Jun 5 - Jun 30. DANC 2314 100 has a service charge of \$110.00.</p> <p><b>DANC 2392 MODERN APPRENTICE</b> <span style="float: right;">2 hrs.</span> Sec. 100 Cd 1 RPAC-2002 Hartel A DANC 2392 100 meets from Jun 5 - Jun 30. DANC 2392 100 Contact department for additional information on time and location.</p> <p><b>DANC 2412 PILATES BODY COND</b> <span style="float: right;">2 hrs.</span> Sec. 100 Cd 7 MTWRF 9:00AM-10:20AM FAC-0305 Sheppard J DANC 2412 100 meets from Jun 5 - Jun 30. DANC 2412 100 has a service charge of \$50.00.</p> <p><b>DANC 2551 YOGA</b> <span style="float: right;">1 hrs.</span> Sec. 100 Cd 7 MTWRF 12:00PM-12:50PM FAC-0305 Redwine K DANC 2551 100 meets from Jun 5 - Jun 30.</p> <p><b>DANC 3214 BALLET TECH III</b> <span style="float: right;">4 hrs.</span> Sec. 100 Cd 1,3 MTWRF 11:00AM- 1:40PM RPAC-3002 Holt M DANC 3214 100 meets from Jun 5 - Jun 30. DANC 3214 100 has a service charge of \$110.00.</p> <p><b>DANC 3292 OU BALLET COMPANY</b> <span style="float: right;">2 hrs.</span> Sec. 100 Cd 1,3 MTWRF 1:45PM- 3:30PM RPAC-3002 Holt M DANC 3292 100 meets from Jun 5 - Jun 30.</p> <p><b>DANC 3392 CONTMP DANCE OK</b> <span style="float: right;">2 hrs.</span> Sec. 100 Cd 1,3 MTWRF 1:45PM- 3:30PM RPAC-2002 Hartel A DANC 3392 100 meets from Jun 5 - Jun 30.</p> <p><b>DANC 4990 SPEC STUDIES-BALLET</b> <span style="float: right;">1-6 hrs.</span> Sec. *** Cd 1,7 DANC 4990 *** meets from Jun 5 - Jun 30. DANC 4990 *** Contact department for additional information on time and location.</p> <p><b>DANC 4990 SPEC STUDY-MODERN</b> <span style="float: right;">1-6 hrs.</span> Sec. 101 Cd 1,7 RPAC-1008 Hartel A DANC 4990 101 meets from Jun 5 - Jun 30. DANC 4990 101 Contact department for additional information on time and location.</p> <p><b>DANC 5090 GRAD SPECIAL STUDY</b> <span style="float: right;">1-6 hrs.</span> Sec. *** Cd 1,3 DANC 5090 *** meets from Jun 5 - Jun 30. DANC 5090 *** Contact department for additional information on time and location.</p> <p><b>DANC 5224 GRAD BALLET TECH</b> <span style="float: right;">4 hrs.</span> Sec. 100 Cd 1,3 RPAC-3002 Holt M DANC 5224 100 meets from Jun 5 - Jun 30. DANC 5224 100 has a service charge of \$110.00. DANC 5224 100 Contact department for additional information on time and location.</p> <p><b>DANC 5292 ADV BALLET CO CLASS</b> <span style="float: right;">2 hrs.</span> Sec. 100 Cd 1 MTWRF 1:45PM- 3:30PM RPAC-3002 Holt M DANC 5292 100 meets from Jun 5 - Jun 30.</p> <p><b>DANC 5324 GRAD MOD DANCE TECH</b> <span style="float: right;">4 hrs.</span> Sec. 100 Cd 1 MTWRF 8:30AM-10:45AM RPAC-2002 Hartel A</p>	





# Summer Semester 2006

## ADULT AND HIGHER EDUCATION (EDAH)

CODES (Cd.): 1-Prerequisite Required. Consult Catalog for Prerequisites; 2-Permission of Instructor Required; 3-Permission of Department Required;  
4-Cross-Listed Course; 5-Irregularly Scheduled or Departmental Exams; 6-Honors Course; 7-S/U Graded Course

Sec. 009 Cd 1,2,7	OMU-0228	Pope M	
Sec. 011 Cd 1,2,7	ECH-0227C	Weber J	
Sec. 012 Cd 1,2,7	ECH-0227	Karpiak I	
<b>EDAH 5960 DIRECTED READINGS</b>			<b>1-3 hrs.</b>
Sec. ***			
<b>EDAH 5980 RES MASTERS THESIS</b>			<b>2-9 hrs.</b>
Sec. *** Cd 1,7			
<b>EDAH 6910 DOCTORAL PRACTICUM</b>			<b>1-6 hrs.</b>
Sec. *** Cd 1			
<b>EDAH 6910 PRAC IN ED-DOCTORAL</b>			<b>1-6 hrs.</b>
Sec. 005 Cd 1			
<b>EDAH 6910 DOCTORAL PRACTICUM</b>	ECH-0214	Rager K	<b>1-6 hrs.</b>
Sec. *** Cd 1			
<b>EDAH 6920 DOCTORAL INTERNSHIP</b>			<b>1-6 hrs.</b>
Sec. *** Cd 1,7			
<b>EDAH 6930 INTENSIVE STUDIES</b>			<b>3 hrs.</b>
Sec. *** Cd 1,2,7			
<b>EDAH 6980 RES DRS DISSERT</b>			<b>2-16 hrs.</b>
Sec. *** Cd 1,7			
<b>EDAH 6990 INDV STDY-HIGHER ED</b>			<b>1-4 hrs.</b>
Sec. 001 Cd 1,2,7			
	ECH-0230B	Tan D	
Sec. 002 Cd 1,2,7	ECH-0230A	Cintron R	
<b>EDAH 6990 IND STUDY IN EDUC</b>			<b>1-4 hrs.</b>
Sec. *** Cd 1,7			
<b>EDAH 6990 INDV STDY-HIGHER ED</b>			<b>1-4 hrs.</b>
Sec. 006 Cd 1,2,7			
Sec. 007 Cd 1,2,7	HAS-0211	Dillon C	
Sec. 009 Cd 1,2,7	HAS-0200	Fox R	
Sec. 011 Cd 1,2,7		Purcell C	
Sec. 012 Cd 1,2,7		Weber J	
		Karpiak I	

## EARLY CHILDHOOD EDUCATION (EDEC)

Office: 0114 COLLINGS HALL  
Phone: 325-1498

<b>EDEC 1203 CONTEMPORARY PARENT</b>			<b>3 hrs.</b>
Sec. 200			
	MTWR	9:00AM-12:00PM	COH-0246 Monroe L
EDEC 1203 200 meets from Jul 3 - Jul 31.			
<b>EDEC 4980 PRACTICUM IN EDEC</b>			<b>1-3 hrs.</b>
Sec. *** Cd 1,3			
<b>EDEC 4990 SPECIAL PROBLEMS</b>			<b>1-4 hrs.</b>
Sec. *** Cd 1,7			
<b>EDEC 4990 PRACT-EARLY CHILDDH</b>			<b>1-4 hrs.</b>
Sec. *** Cd 1,2,7			
<b>EDEC 5910 PRAC-EARLY CHILDDH</b>			<b>1-4 hrs.</b>
Sec. *** Cd 1,2,7			
<b>EDEC 5960 DIRECTED READINGS</b>			<b>1-4 hrs.</b>
Sec. *** Cd 7			
<b>EDEC 5980 RES MASTERS THESIS</b>			<b>2-9 hrs.</b>
Sec. *** Cd 1,3,7			
<b>EDEC 6910 PRAC IN ED-DOCTORAL</b>			<b>1-6 hrs.</b>
Sec. 001 Cd 7			
	ECH-0121	Rodgers D	
Sec. 002 Cd 7	ECH-0117	Dunn A	
<b>EDEC 6930 INTENSIVE STUDIES</b>			<b>3 hrs.</b>
Sec. *** Cd 1,7			
<b>EDEC 6980 RES DRS DISSERT</b>			<b>2-16 hrs.</b>
Sec. *** Cd 1,7			
<b>EDEC 6990 IND STUDY IN EDUC</b>			<b>1-4 hrs.</b>
Sec. *** Cd 1,7			

<b>EDUCATIONAL ADMINISTRATION, CURRICULUM &amp; SUPERVISION (EACS)</b>			
Office: 0227 COLLINGS HALL Phone: 325-4202			
<b>EACS 3960 HONORS READING</b>			<b>1-3 hrs.</b>
Sec. *** Cd 3,6			
<b>EACS 3980 HONORS RESEARCH</b>			<b>1-3 hrs.</b>
Sec. *** Cd 3,6			
<b>EACS 4960 DIRECTED READING</b>			<b>1-4 hrs.</b>
Sec. *** Cd 1,2			
<b>EACS 5233 ORGANIZATN OF EDUC</b>			<b>3 hrs.</b>
Sec. 995 Cd 1			
		O'hair M	
EACS 5233 995 This course is taught on the internet.			
<b>EACS 5343 FIN LDRSHP-SCHOOLS</b>			<b>3 hrs.</b>
Sec. 995 Cd 1			
	ECH-0227D	Maiden J	
EACS 5343 995 This course is taught on the internet.			
<b>EACS 5593 PRINCIPAL LEADERSHP</b>			<b>3 hrs.</b>
Sec. 920 Cd 1			
		ECH-0238	Rossow L
	W	4:00PM- 9:00PM	
	F	5:00PM-10:00PM	
	A	8:00AM- 6:00PM	
MEETS JULY 5, 7, 8, 12, 14 AND 15.			
EACS 5593 920 meets from Jul 5 - Jul 15.			
<b>EACS 5693 TECHNOLOGY-ED ADMIN</b>			<b>3 hrs.</b>
Sec. 995 Cd 1			
		ECH-0227D	Maiden J
EACS 5693 995 This course is taught on the internet.			
<b>EACS 5910 PRAC IN EDUC-MASTRS</b>			<b>1-4 hrs.</b>
Sec. *** Cd 1,7			
<b>EACS 5940 AMERICAN INDIAN EDU</b>			<b>1-4 hrs.</b>
Sec. 900 Cd 1,3			
		ECH-0227	Noley G
EACS 5940 900 Contact department for additional information on time and location.			
<b>EACS 5960 DIRECTED READING</b>			<b>1-4 hrs.</b>
Sec. *** Cd 1,2,7			
<b>EACS 5980 RES MASTERS THESIS</b>			<b>2-9 hrs.</b>
Sec. *** Cd 7			
<b>EACS 6243 EDUCATION &amp; THE LAW</b>			<b>3 hrs.</b>
Sec. 910 Cd 1			
	W	4:00PM- 9:00PM	ECH-0334 Rossow L
	F	5:00PM-10:00PM	
	A	8:00AM- 6:00PM	
MEETS JUNE 7, 9, 10, 14, 16 AND 17.			
EACS 6243 910 meets from Jun 7 - Jun 17.			
<b>EACS 6333 POLITICS IN ED ADMI</b>			<b>3 hrs.</b>
Sec. 100 Cd 1			
	MTRF	9:00AM- 3:30PM	SEC-P0203 Garn G
MEETS JUNE 5, 6, 8, 9, 13, 15 AND 16.			
EACS 6333 100 meets from Jun 5 - Jun 16.			
<b>EACS 6980 RES DRS DISSERT</b>			<b>2-16 hrs.</b>
Sec. *** Cd 1,7			
<b>EACS 6990 IND STUDY IN EDUC</b>			<b>1-4 hrs.</b>
Sec. *** Cd 1,2,7			

<b>EDUCATIONAL AND COUNSELING PSYCHOLOGY (EDPY)</b>			
Office: 0321 COLLINGS HALL Phone: 325-5974			
<b>EDPY 2960 NUMBER NYNE TRAIN</b>			<b>2 hrs.</b>
Sec. *** Cd 1,7			
EDPY 2960 *** Contact department for additional information on time and location.			
<b>EDPY 3960 HONORS READING</b>			<b>1-3 hrs.</b>
Sec. *** Cd 3,6			
<b>EDPY 3980 HONORS RESEARCH</b>			<b>1-3 hrs.</b>
Sec. *** Cd 3,6			
<b>EDPY 4960 DIRECTED READING</b>			<b>1-4 hrs.</b>
Sec. *** Cd 1,2,7			
<b>EDPY 4990 NUMBER NYNE TRAIN</b>			<b>2 hrs.</b>
Sec. *** Cd 1,7			

EDPY 4990 *** Contact department for additional information on time and location.			
<b>EDPY 5423 METH/TECH-COUNSEL</b>			<b>3 hrs.</b>
Sec. 200 Cd 1			
	MTWR	3:30PM- 6:00PM	S6-0201C Stollenberg C
EDPY 5423 200 meets from Jul 3 - Jul 31.			
<b>EDPY 5430 THRY/TECH GRP COUNS</b>			<b>3 hrs.</b>
Sec. 100 Cd 1			
	MTWR	3:30PM- 6:00PM	S6-0201 Scherman A
EDPY 5430 100 meets from Jun 5 - Jun 30.			
<b>EDPY 5453 INTERVEN STRATEGIES</b>			<b>3 hrs.</b>
Sec. 001 Cd 1			
	MW	9:30AM-12:00PM	S6-0201 Beesley D
<b>EDPY 5463 MULTI-CULTURAL CNSL</b>			<b>3 hrs.</b>
Sec. 200 Cd 1			
	MTWR	12:30PM- 3:00PM	S6-0107 Robbins R
EDPY 5463 200 meets from Jul 3 - Jul 31.			
EDPY 5463 200 has a service charge of \$15.00.			
<b>EDPY 5910 PRAC IN EDUC-MASTRS</b>			<b>1-4 hrs.</b>
Sec. *** Cd 1,2,7			
EDPY 5910 *** has a service charge of \$25.00.			
<b>EDPY 5940 NUMBER NYNE TRAIN</b>			<b>3 hrs.</b>
Sec. *** Cd 1			
EDPY 5940 *** has a service charge of \$15.00.			
EDPY 5940 *** Contact department for additional information on time and location.			
<b>EDPY 5940 COUNSELING THEORIES</b>			<b>3 hrs.</b>
Sec. 100 Cd 1,2			
	MTWR	12:30PM- 3:00PM	S6-0107 Frey M
EDPY 5940 100 meets from Jun 5 - Jun 30.			
EDPY 5940 100 has a service charge of \$15.00.			
<b>EDPY 5960 DIRECTED READING</b>			<b>1-4 hrs.</b>
Sec. *** Cd 1,2,7			
<b>EDPY 5960 INTERPSNL INFL-COUN</b>			<b>1-4 hrs.</b>
Sec. 006 Cd 1,2,7			
		ECH-0331	Stollenberg C
<b>EDPY 5960 DIRECTED READING</b>			<b>1-4 hrs.</b>
Sec. *** Cd 1,2,7			
<b>EDPY 5960 NUMBER NYNE TRAIN</b>			<b>1-4 hrs.</b>
Sec. *** Cd 1,3,7			
EDPY 5960 *** Contact department for additional information on time and location.			
<b>EDPY 5980 RES MASTERS THESIS</b>			<b>2-9 hrs.</b>
Sec. *** Cd 1,7			
<b>EDPY 6050 INDIVIDUAL RESEARCH</b>			<b>1-4 hrs.</b>
Sec. *** Cd 1,2,7			
<b>EDPY 6433 ADV GROUP COUNSEL</b>			<b>3 hrs.</b>
Sec. 100 Cd 1			
	MTWR	3:10PM- 5:40PM	KH-0319 Newman J
EDPY 6433 100 meets from Jun 5 - Jun 30.			
<b>EDPY 6443 ADV CNS/THER-CHILD</b>			<b>3 hrs.</b>
Sec. 001 Cd 1			
	MW	9:00AM-11:30AM	S6-0107 Pace T
EDPY 6443 001 has a service charge of \$20.00.			
<b>EDPY 6910 DOCTORAL PRACTICUM</b>			<b>1-6 hrs.</b>
Sec. *** Cd 1,2,7			
<b>EDPY 6913 COUNS PSY PRACTICUM</b>			<b>3 hrs.</b>
Sec. 004 Cd 1,2,7			
		S6-0101	Beesley D
EDPY 6913 004 has a service charge of \$35.00.			
EDPY 6913 004 Contact department for additional information on time and location.			
<b>EDPY 6920 DOCTORAL INTERNSHIP</b>			<b>1-6 hrs.</b>
Sec. *** Cd 1,2,7			
<b>EDPY 6930 INTENSIVE STUDIES</b>			<b>1-6 hrs.</b>
Sec. *** Cd 1,2,7			
<b>EDPY 6980 RES DRS DISSERT</b>			<b>2-16 hrs.</b>
Sec. *** Cd 1,7			
<b>EDPY 6990 INDIVIDUAL STUDY</b>			<b>1-4 hrs.</b>
Sec. *** Cd 1,2,7			

# Summer Semester 2006

## EDUCATIONAL INSTRUCTIONAL PSYCHOLOGY AND TECHNOLOGY (EIPT)

CODES (Cd.): 1-Prerequisite Required. Consult Catalog for Prerequisites; 2-Permission of Instructor Required; 3-Permission of Department Required;  
4-Cross-Listed Course; 5-Irregularly Scheduled or Departmental Exams; 6-Honors Course; 7-S/U Graded Course

EDUCATIONAL INSTRUCTIONAL PSYCHOLOGY AND TECHNOLOGY (EIPT)		
<p>Office: 0321 COLLINGS HALL Phone: 325-5974</p> <p><b>EIPT 3011 PRODUCT TOOLS-EDUC</b> <span style="float: right;">1 hrs.</span> Sec. 100 Cd 7 TR 12:00PM- 1:45PM ECH-0325 Huang K EIPT 3011 100 meets from Jun 5 - Jun 30.</p> <p>Sec. 200 Cd 7 TR 12:00PM- 1:45PM ECH-0325 Ferguson C EIPT 3011 200 meets from Jul 3 - Jul 31.</p> <p>Sec. 910 Cd 7 TR 5:00PM- 6:45PM ECH-0325 Huang K EIPT 3011 910 meets from Jun 5 - Jun 30.</p> <p>Sec. 920 Cd 7 TR 5:00PM- 6:45PM ECH-0325 Ferguson C EIPT 3011 920 meets from Jul 3 - Jul 31.</p> <p><b>EIPT 3043 LEARN-TECHNOLOGIES</b> <span style="float: right;">3 hrs.</span> Sec. 100 Cd 1 MTRF 9:00AM-11:45AM ECH-0325 EIPT 3043 100 meets from Jun 5 - Jun 30. EIPT 3043 100 has a service charge of \$15.00.</p> <p>Sec. 101 Cd 1 MTRF 2:00PM- 4:45PM ECH-0325 EIPT 3043 101 meets from Jun 5 - Jun 30. EIPT 3043 101 has a service charge of \$15.00.</p> <p>Sec. 200 Cd 1 MTRF 9:00AM-11:45AM ECH-0325 EIPT 3043 200 meets from Jul 3 - Jul 31. EIPT 3043 200 has a service charge of \$15.00.</p> <p>Sec. 201 Cd 1 MTRF 2:00PM- 4:45PM ECH-0325 EIPT 3043 201 meets from Jul 3 - Jul 31. EIPT 3043 201 has a service charge of \$15.00.</p> <p>Sec. 920 Cd 1 MTRF 7:00PM- 9:45PM ECH-0325 EIPT 3043 920 meets from Jul 3 - Jul 31. EIPT 3043 920 has a service charge of \$15.00.</p> <p><b>EIPT 3473 CHILDHOOD/ADOLESCEN</b> <span style="float: right;">3 hrs.</span> Sec. 200 Cd 1 MTWRF 1:00PM- 3:30PM GIH-0350 Williams T EIPT 3473 200 meets from Jul 3 - Jul 31.</p> <p><b>EIPT 3960 HONORS READING</b> <span style="float: right;">1-3 hrs.</span> Sec. *** Cd 1,3,6</p> <p><b>EIPT 3980 HONORS RESEARCH</b> <span style="float: right;">1-3 hrs.</span> Sec. *** Cd 1,3,6</p> <p><b>EIPT 4960 DIRECTED READING</b> <span style="float: right;">1-4 hrs.</span> Sec. *** Cd 1,2,7</p> <p><b>EIPT 4990 PRE-QUANT METHODS</b> <span style="float: right;">1 hrs.</span> Sec. 910 MTWRF 5:00PM- 6:45PM ECH-0334 Millsap C EIPT 4990 910 meets from Jun 5 - Jun 16.</p> <p><b>EIPT 5023 QUANT DATA I</b> <span style="float: right;">3 hrs.</span> Sec. 110 Cd 1 MTWRF 9:00AM-12:50PM ECH-0334 Crowson H Corequisite: EIPT 5023 111 EIPT 5023 110 meets from Jun 5 - Jun 16.</p> <p><b>EIPT 5023 LAB-EIPT 5023-110</b> <span style="float: right;">0 hrs.</span> Sec. 111 Cd 1 MTWRF 1:00PM- 2:00PM ECH-0334 Crowson H Corequisite: EIPT 5023 110 EIPT 5023 111 meets from Jun 5 - Jun 16.</p> <p><b>EIPT 5203 MEASUREMENT &amp; EVAL</b> <span style="float: right;">3 hrs.</span> Sec. 100 Cd 1 MTWRF 9:00AM-11:30AM ECH-0223 Miller R EIPT 5203 100 meets from Jun 5 - Jun 30.</p> <p><b>EIPT 5910 PRAC IN EDUC-MASTRS</b> <span style="float: right;">1-4 hrs.</span> Sec. *** Cd 1,2,7</p> <p><b>EIPT 5920 MASTER'S INTERNSHIP</b> <span style="float: right;">1-6 hrs.</span> Sec. *** Cd 1,2,7</p> <p><b>EIPT 5960 DIRECTED READINGS</b> <span style="float: right;">1-4 hrs.</span> Sec. *** Cd 1,2,7</p> <p><b>EIPT 5980 RES MASTERS THESIS</b> <span style="float: right;">2-9 hrs.</span> Sec. *** Cd 7</p> <p><b>EIPT 6910 DOCTORAL PRACTICUM</b> <span style="float: right;">1-6 hrs.</span> Sec. *** Cd 1,2,7</p> <p><b>EIPT 6920 DOCTORAL INTERNSHIP</b> <span style="float: right;">2-6 hrs.</span> Sec. *** Cd 1,2,7</p>	<p><b>EIPT 6930 INTENSIVE STUDIES</b> <span style="float: right;">1-6 hrs.</span> Sec. *** Cd 1,2,7</p> <p><b>EIPT 6980 RES DRS DISSERT</b> <span style="float: right;">2-16 hrs.</span> Sec. *** Cd 1,2,7</p> <p><b>EIPT 6990 INDIVIDUAL STUDY</b> <span style="float: right;">1-4 hrs.</span> Sec. *** Cd 1,2,7</p> <hr/> <p style="text-align: center;"><b>ELEMENTARY EDUCATION (EDEL)</b></p> <hr/> <p>Office: 0114 COLLINGS HALL Phone: 325-1498</p> <p><b>EDEL 3142 CREATIVE EXPRESSION</b> <span style="float: right;">2 hrs.</span> Sec. 910 Cd 1 MW 5:00PM- 8:00PM AH-0301 Houser N A 1:00PM- 4:00PM EDEL 3142 910 meets from Jun 5 - Jun 30.</p> <p><b>EDEL 5910 PRAC IN EDUC-MASTRS</b> <span style="float: right;">1-4 hrs.</span> Sec. *** Cd 1,2,7</p> <p><b>EDEL 5940 FIELD STUDIES</b> <span style="float: right;">1-4 hrs.</span> Sec. *** Cd 1,3</p> <p><b>EDEL 5960 DIRECTED READING</b> <span style="float: right;">1-4 hrs.</span> Sec. *** Cd 1,7</p> <p><b>EDEL 5980 RES MASTERS THESIS</b> <span style="float: right;">2-9 hrs.</span> Sec. *** Cd 1,7</p> <p><b>EDEL 6910 DOCTORAL PRACTICUM</b> <span style="float: right;">1-6 hrs.</span> Sec. *** Cd 1</p> <p><b>EDEL 6990 INDIVIDUAL STUDY</b> <span style="float: right;">1-4 hrs.</span> Sec. *** Cd 1,2,7</p> <hr/> <p style="text-align: center;"><b>ENGLISH EDUCATION (EDEN)</b></p> <hr/> <p>Office: 0114 COLLINGS HALL Phone: 325-1498</p> <p><b>EDEN 3960 HONORS READING</b> <span style="float: right;">1-3 hrs.</span> Sec. *** Cd 3,6</p> <p><b>EDEN 3980 HONORS RESEARCH</b> <span style="float: right;">1-3 hrs.</span> Sec. *** Cd 3,6</p> <p><b>EDEN 4273 CREATIV-TEACH COMP</b> <span style="float: right;">3 hrs.</span> Sec. 100 Cd 1 MTWRF 8:00AM-12:45PM ECH-0238 Angelotti M EDEN 4273 100 meets from Jun 5 - Jun 16.</p> <p><b>EDEN 4960 DIRECTED READING</b> <span style="float: right;">1-4 hrs.</span> Sec. *** Cd 1,2</p> <p><b>EDEN 4990 MEDIACY/POP CULTURE</b> <span style="float: right;">3 hrs.</span> Sec. 001 Cd 1,7 MWR 3:30PM- 7:15PM COH-0246 Letcher M EDEN 4990 001 meets from Jun 19 - Jul 14.</p> <p><b>EDEN 5273 CREATIV-TEACH COMP</b> <span style="float: right;">3 hrs.</span> Sec. 100 Cd 1 MTWRF 8:00AM-12:45PM ECH-0238 Angelotti M EDEN 5273 100 meets from Jun 5 - Jun 16.</p> <p><b>EDEN 5940 MEDIACY/POP CULTURE</b> <span style="float: right;">3 hrs.</span> Sec. 001 Cd 1 MWR 3:30PM- 7:15PM COH-0246 Letcher M EDEN 5940 001 meets from Jun 19 - Jul 14.</p> <p><b>EDEN 5940 OKLA WRITING PROJ</b> <span style="float: right;">3 hrs.</span> Sec. 100 Cd 1,2,7 MTWRF 9:00AM-12:00PM ECH-0229 Griffith P EDEN 5940 100 meets from Jun 5 - Jun 30.</p> <p>Sec. 101 Cd 1,2,7 MTWRF 1:00PM- 4:00PM ECH-0229 Griffith P EDEN 5940 101 meets from Jun 5 - Jun 30.</p> <p><b>EDEN 5960 DIRECTED READING</b> <span style="float: right;">1-4 hrs.</span> Sec. *** Cd 1,3,7</p> <p><b>EDEN 5980 RES MASTERS THESIS</b> <span style="float: right;">2-9 hrs.</span> Sec. *** Cd 1,7</p> <p><b>EDEN 6263 POLITIC-LIT INST II</b> <span style="float: right;">3 hrs.</span> Sec. 200 Cd 1 MTWRF 8:30AM-12:15PM ECH-0140 Letcher M EDEN 6263 200 meets from Jul 10 - Jul 28.</p> <p><b>EDEN 6930 INTENSIVE STUDIES</b> <span style="float: right;">1-6 hrs.</span> Sec. *** Cd 1,2</p> <p><b>EDEN 6930 ACADEM WRIT-ENGL ED</b> <span style="float: right;">3 hrs.</span> Sec. 100 Cd 1 MTWRF 4:00PM- 6:30PM ECH-0140 Angelotti M</p>	<p>EDEN 6930 100 meets from Jun 5 - Jun 30.</p> <p><b>EDEN 6980 RES DRS DISSERT</b> <span style="float: right;">2-16 hrs.</span> Sec. *** Cd 1,7</p> <p><b>EDEN 6990 INDIVIDUAL STUDY</b> <span style="float: right;">1-4 hrs.</span> Sec. *** Cd 1,3,7</p> <p><b>EDEN 6990 INDIVIDUAL STUDIES</b> <span style="float: right;">1-4 hrs.</span> Sec. 002 Cd 1,3 KH-0128 Angelotti M</p> <hr/> <p style="text-align: center;"><b>INSTRUCTIONAL LEADERSHIP AND ACADEMIC CURRICULUM (ILAC)</b></p> <hr/> <p>Office: 0114 COLLINGS HALL Phone: 325-1498</p> <p><b>ILAC 5003 MODELS-INSTRUCTION</b> <span style="float: right;">3 hrs.</span> Sec. 100 Cd 1 MWA 9:00AM-12:00PM AH-0301 Houser N ILAC 5003 100 meets from Jun 5 - Jun 30.</p> <p><b>ILAC 6930 INTENSIVE STUDIES</b> <span style="float: right;">3 hrs.</span> Sec. *** Cd 1,7 ILAC 6930 *** meets from Jun 5 - Jun 30.</p> <hr/> <p style="text-align: center;"><b>LITERACY EDUCATION (EDLT)</b></p> <hr/> <p>Office: 0114 COLLINGS HALL Phone: 325-1498</p> <p><b>EDLT 3253 TEACHING CHILD LIT</b> <span style="float: right;">3 hrs.</span> Sec. 100 Cd 1 MTWR 1:00PM- 3:50PM ECH-0139 Mc Kinney L EDLT 3253 100 meets from Jun 5 - Jun 30.</p> <p><b>EDLT 3711 LANG/LIT PRACT I</b> <span style="float: right;">1 hrs.</span> Sec. 100 Cd 1,7 ECH-0140 Corequisite: EDLT 3713 100 CLASS MEETS JUNE 08-24, 8:00-10:00AM MTWRF AT MONROE ELEMENTARY. EDLT 3711 100 meets from Jun 5 - Jun 30. EDLT 3711 100 Contact department for additional information on time and location.</p> <p><b>EDLT 3713 FOUNDTN LANG &amp; LIT</b> <span style="float: right;">3 hrs.</span> Sec. 100 Cd 1 MTWRF 8:00AM- 1:10PM ECH-0140 Corequisite: EDLT 3711 100 CLASS MEETS JUNE 06-29 IN ECH 140 BUT ALSO INCLUDES 2 HOURS PER DAY IN PRACTICUM AT MONROE ELEMENTARY. EDLT 3713 100 meets from Jun 5 - Jun 30. EDLT 3713 100 has a service charge of \$3.00.</p> <p><b>EDLT 4201 LANG/LIT PRACT II</b> <span style="float: right;">1 hrs.</span> Sec. 100 Cd 1,7 ECH-0139 Corequisite: EDLT 4203 100 CLASS MEETS JUNE 6-30, 8:00-9:10am MTWRF AT MONROE ELEMENTARY. EDLT 4201 100 meets from Jun 5 - Jun 30. EDLT 4201 100 Contact department for additional information on time and location.</p> <p><b>EDLT 4203 LANG &amp; LIT EVAL</b> <span style="float: right;">3 hrs.</span> Sec. 100 Cd 1 MTWRF 8:00AM-12:40PM ECH-0139 Corequisite: EDLT 4201 100 CLASS MEETS JUNE 06-JULY 02 IN ECH 139 BUT ALSO INCLUDES 1 HOUR AND 10 MINUTES PER DAY IN PRACTICUM AT MONROE ELEMENTARY. EDLT 4203 100 meets from Jun 5 - Jun 30. EDLT 4203 100 has a service charge of \$5.00.</p> <hr/> <p style="text-align: center;"><b>MATHEMATICS EDUCATION (EDMA)</b></p> <hr/> <p>Office: 0114 COLLINGS HALL Phone: 325-1498</p> <p><b>EDMA 3053 PROBLEM-CNTR LEARN</b> <span style="float: right;">3 hrs.</span> Sec. 200 Cd 1 MTWRF 3:00PM- 6:00PM PHSC-0355 Flournoy V EDMA 3053 200 meets from Jul 3 - Jul 31.</p> <p><b>EDMA 3153 EARLY MATH CONCEPTS</b> <span style="float: right;">3 hrs.</span> Sec. 100 Cd 1 MTWRF 3:00PM- 6:00PM PHSC-0355 Flournoy V EDMA 3153 100 meets from Jun 5 - Jun 30.</p>

# Summer Semester 2006

## MATHEMATICS EDUCATION (EDMA)

CODES (Cd.): 1-Prerequisite Required. Consult Catalog for Prerequisites; 2-Permission of Instructor Required; 3-Permission of Department Required; 4-Cross-Listed Course; 5-Irregularly Scheduled or Departmental Exams; 6-Honors Course; 7-S/U Graded Course

<p><b>EDMA 6980 RES DRS DISSERT</b> 2-16 hrs. Sec. *** Cd 1,7</p>	<p style="text-align: center;">F 3:00PM-10:00PM ECH-0334 Vaughn C A 8:00AM- 5:00PM Garn G S 1:00PM- 8:00PM</p> <p>MEETS MAY 12-14 AND JUNE 23-25. EDS 6933 910 meets from May 12 - Jun 25. EDS 6933 910 Meets weekends only. Consult department.</p>	<p><b>EDSS 4960 DIRECTED READINGS</b> 1-4 hrs. Sec. *** Cd 1,2</p> <p><b>EDSS 5960 DIRECTED READINGS</b> 1-4 hrs. Sec. *** Cd 1,7</p> <p><b>EDSS 5980 RES MASTERS THESIS</b> 2-9 hrs. Sec. *** Cd 1,7</p> <p><b>EDSS 6930 INTENSIVE STUDIES</b> 3 hrs. Sec. *** Cd 1,2,7</p> <p><b>EDSS 6980 RES DRS DISSERT</b> 2-16 hrs. Sec. *** Cd 1,7</p> <p><b>EDSS 6990 IND STD-SOC STUDIES</b> 1-4 hrs. Sec. *** Cd 1,2,7</p>
READING EDUCATION (EDRG)	SCIENCE EDUCATION (EDSC)	SPECIAL EDUCATION (EDSP)
<p>Office: 0114 COLLINGS HALL Phone: 325-1498</p> <p><b>EDRG 3960 HONORS READING</b> 1-3 hrs. Sec. *** Cd 3,6</p> <p><b>EDRG 3980 HONORS RESEARCH</b> 1-3 hrs. Sec. *** Cd 3,6</p> <p><b>EDRG 4960 DIRECTED READING</b> 1-4 hrs. Sec. *** Cd 1,2,7</p> <p><b>EDRG 5903 SCH-WIDE LIT PROG</b> 3 hrs. Sec. 100 Cd 1</p> <p style="text-align: center;">MTWR 1:00PM- 4:30PM ECH-0140 Beach S</p> <p>EDRG 5903 100 meets from Jun 5 - Jun 22.</p> <p><b>EDRG 5910 PRAC IN EDUC-MASTRS</b> 1-4 hrs. Sec. *** Cd 1,7</p> <p><b>EDRG 5960 DIRECTED READING</b> 1-4 hrs. Sec. *** Cd 1,2,7</p> <p><b>EDRG 6980 RES DRS DISSERT</b> 2-16 hrs. Sec. *** Cd 1,7</p> <p><b>EDRG 6990 INDIVIDUAL STUDY</b> 1-4 hrs. Sec. *** Cd 1,2,7</p>	<p>Office: 0114 COLLINGS HALL Phone: 325-1498</p> <p><b>EDSC 3960 HONORS READING</b> 1-3 hrs. Sec. *** Cd 3,6</p> <p><b>EDSC 3980 HONORS RESEARCH</b> 1-3 hrs. Sec. *** Cd 3,6</p> <p><b>EDSC 4960 DIRECTED READING</b> 1-4 hrs. Sec. *** Cd 1,2,7</p> <p><b>EDSC 5514 RSRCH/DEV SCI CURR</b> 4 hrs. Sec. 100 Cd 1</p> <p style="text-align: center;">MTWR 9:00AM-12:35PM PHSC-0323 Marek E</p> <p>EDSC 5514 100 meets from Jun 5 - Jun 30.</p> <p><b>EDSC 5940 BIOTECH-SEC SCH SCI</b> 2 hrs. Sec. 200 Cd 1</p> <p style="text-align: center;">MTWRF 9:00AM- 4:00PM PHSC-0323 Marek E</p> <p>EDSC 5940 200 meets from Jul 10 - Jul 14.</p> <p><b>EDSC 5960 DIRECTED READING</b> 1-4 hrs. Sec. *** Cd 1,2,7</p> <p><b>EDSC 5980 RES MASTERS THESIS</b> 2-9 hrs. Sec. *** Cd 1,7</p> <p><b>EDSC 6980 RES DRS DISSERT</b> 2-16 hrs. Sec. *** Cd 1,7</p> <p><b>EDSC 6990 INDIVIDUAL STUDY</b> 1-4 hrs. Sec. *** Cd 1,2,7</p>	<p>Office: 0321 COLLINGS HALL Phone: 325-5974</p> <p><b>EDSP 3054 EXCEPTIONAL STUDENT</b> 4 hrs. Sec. 200 Cd 1</p> <p style="text-align: center;">TWR 12:30PM- 5:00PM PHSC-0224 Brandes J</p> <p>EDSP 3054 200 meets from Jul 3 - Jul 31.</p> <p><b>EDSP 3960 HONORS READING</b> 1-3 hrs. Sec. *** Cd 3,6</p> <p><b>EDSP 3980 HONORS RESEARCH</b> 1-3 hrs. Sec. *** Cd 3,6</p> <p><b>EDSP 4960 DIRECTED READING</b> 1-4 hrs. Sec. *** Cd 1,2</p> <p><b>EDSP 5412 THRY-ED EXCEPT LRN</b> 2 hrs. Sec. 200 Cd 1</p> <p style="text-align: center;">ECH-0104</p> <p>EDSP 5412 200 meets from Jul 3 - Jul 31. EDSP 5412 200 Contact department for additional information on time and location.</p> <p><b>EDSP 5910 PRAC IN EDUC-MASTRS</b> 1-4 hrs. Sec. *** Cd 1,7</p> <p><b>EDSP 5940 FIELD STUDIES</b> 3 hrs. Sec. *** Cd 1,2</p> <p>EDSP 5940 *** meets from Jul 3 - Jul 31. EDSP 5940 *** Contact department for additional information on time and location.</p> <p><b>EDSP 5940 PRO SEMINAR II</b> 3 hrs. Sec. 900 Cd 1</p> <p style="text-align: center;">TR 4:25PM- 7:05PM ECH-0238 Ormsbee C</p> <p><b>EDSP 5960 DIRECTED READING</b> 1-4 hrs. Sec. *** Cd 1,2,7</p> <p><b>EDSP 5980 RES MASTERS THESIS</b> 2-9 hrs. Sec. *** Cd 1,7</p> <p><b>EDSP 5982 DIRECTED SPEC PROJ</b> 2 hrs. Sec. 002 Cd 1,2</p> <p style="text-align: center;">ECH-0326 Gardner J CH-0111 Martin J ECH-0307 Lovett D ECH-0323 Haring K ECH-0100 Ormsbee C</p> <p><b>EDSP 6033 SELF-DETERM SEMINAR</b> 3 hrs. Sec. 900 Cd 1</p> <p style="text-align: center;">TR 4:25PM- 7:05PM ECH-0238 Ormsbee C</p> <p><b>EDSP 6910 DOCTORAL PRACTICUM</b> 1-6 hrs. Sec. *** Cd 1,2</p> <p><b>EDSP 6920 DOCTORAL INTERNSHIP</b> 2-6 hrs. Sec. *** Cd 1,2,7</p> <p><b>EDSP 6980 RES DRS DISSERT</b> 2-16 hrs. Sec. *** Cd 1,7</p> <p><b>EDSP 6990 INDIVIDUAL STUDY</b> 1-4 hrs. Sec. *** Cd 1,2,7</p>
EDUCATIONAL STUDIES (EDS)	SECONDARY EDUCATION (EDSE)	SOCIAL STUDIES EDUCATION (EDSS)
<p>Office: 0227 COLLINGS HALL Phone: 325-4202</p> <p><b>EDS 3960 HONORS READING</b> 1-3 hrs. Sec. *** Cd 1,3,6</p> <p><b>EDS 3980 HONORS RESEARCH</b> 1-3 hrs. Sec. *** Cd 1,3,6</p> <p><b>EDS 4960 DIRECTED READING</b> 1-4 hrs. Sec. *** Cd 1,2</p> <p><b>EDS 5033 CRITICAL LITERATURE</b> 3 hrs. Sec. 100 Cd 1,4</p> <p style="text-align: center;">MTWRF 8:30AM- 5:00PM ECH-0229 Karpiak I</p> <p>EDS Cross-Listed with: EDAH EDS 5033 100 meets from Jun 19 - Jun 23.</p> <p><b>EDS 5753 ED PHIL OF J. DEWEY</b> 3 hrs. Sec. 900 Cd 1</p> <p style="text-align: center;">A 1:00PM- 4:00PM KH-0319 Laird S S 1:00PM- 7:00PM</p> <p>MEETS JUNE 10 1:00-4:00, JULY 9 1:00-7:00, JULY 15-16, 22-23 AND 30 TIMES TBA. EDS 5753 900 meets from Jun 10 - Jul 30. EDS 5753 900 Contact department for additional information on time and location.</p> <p><b>EDS 5833 GENDER, VALUES &amp; ED</b> 3 hrs. Sec. 900 Cd 1,4</p> <p style="text-align: center;">A 9:00AM- 4:00PM KH-0231 Laird S</p> <p>EDS Cross-Listed with: PHIL MEETS JUNE 10 9:00-12:00, JULY 8 9:00-4:00 AND JULY 24-28 TIMES TBA. EDS 5833 900 meets from Jun 10 - Jul 28. EDS 5833 900 Contact department for additional information on time and location.</p> <p><b>EDS 5910 PRAC IN EDUC-MASTRS</b> 1-4 hrs. Sec. *** Cd 1,3,7</p> <p><b>EDS 5920 MASTER'S INTERNSHIP</b> 1-6 hrs. Sec. *** Cd 1,3,7</p> <p><b>EDS 5960 DIRECTED READING</b> 1-4 hrs. Sec. *** Cd 1,2,7</p> <p><b>EDS 5980 RES MASTERS THESIS</b> 2-9 hrs. Sec. *** Cd 1,7</p> <p><b>EDS 6910 DOCTORAL PRACTICUM</b> 1-6 hrs. Sec. *** Cd 1,2</p> <p><b>EDS 6920 DOCTORAL INTERNSHIP</b> 2-6 hrs. Sec. *** Cd 1,2,7</p> <p><b>EDS 6930 INTENSIVE STUDIES</b> 1-6 hrs. Sec. *** Cd 1,2,7</p> <p><b>EDS 6933 NATUR/QUAL RESEARCH</b> 3 hrs. Sec. 910 Cd 1</p>	<p>Office: 0114 COLLINGS HALL Phone: 325-1498</p> <p><b>EDSE 3960 HONORS READING</b> 1-3 hrs. Sec. *** Cd 3,6</p> <p><b>EDSE 3980 HONORS RESEARCH</b> 1-3 hrs. Sec. *** Cd 3,6</p> <p><b>EDSE 4960 DIRECTED READING</b> 1-4 hrs. Sec. *** Cd 1,2,7</p> <p><b>EDSE 5960 DIRECTED READING</b> 1-4 hrs. Sec. *** Cd 1,2,7</p> <p><b>EDSE 5980 RES MASTERS THESIS</b> 2-9 hrs. Sec. *** Cd 1,7</p> <p><b>EDSE 6980 RES DRS DISSERT</b> 2-16 hrs. Sec. *** Cd 1,7</p> <p><b>EDSE 6990 INDIVIDUAL STUDY</b> 1-4 hrs. Sec. *** Cd 1,2,7</p>	<p>Office: 0114 COLLINGS HALL Phone: 325-1498</p> <p><b>EDSS 3960 HONORS READING</b> 1-3 hrs. Sec. *** Cd 3,6</p> <p><b>EDSS 3980 HONORS RESEARCH</b> 1-3 hrs. Sec. *** Cd 3,6</p>

# Summer Semester 2006

## ELECTRICAL AND COMPUTER ENGINEERING (ECE)

CODES (Cd.): 1-Prerequisite Required. Consult Catalog for Prerequisites; 2-Permission of Instructor Required; 3-Permission of Department Required;  
4-Cross-Listed Course; 5-Irregularly Scheduled or Departmental Exams; 6-Honors Course; 7-S/U Graded Course

ELECTRICAL AND COMPUTER ENGINEERING (ECE)			
<b>Office: 0219B CARSON ENGR CENTER</b>			
<b>Phone: 324-4721</b>			
ALL STUDENTS WITH MAJORS IN THE COLLEGE OF ENGINEERING ARE EXPECTED TO HAVE A LAPTOP COMPUTER THROUGHOUT THEIR CURRICULA.			
<b>ECE 2213 INTRO DIGITAL DES</b>	<b>3 hrs.</b>		
Sec. 100 Cd 1		MTWRF	10:30AM-12:30PM CEC-0438 Lee S
ECE 2213 100 meets from Jun 5 - Jun 30. ECE 2213 100 has a service charge of \$15.00.			
<b>ECE 2281 ENGR CO-OP PROGRAM</b>	<b>1 hrs.</b>		
Sec. *** Cd 1,3,4,7			
<b>ECE 3960 HONORS READING</b>	<b>1-3 hrs.</b>		
Sec. *** Cd 1,3,6			
<b>ECE 3980 HONORS RESEARCH</b>	<b>1-3 hrs.</b>		
Sec. *** Cd 1,3,6			
<b>ECE 4990 SPECIAL STUDIES</b>	<b>1-3 hrs.</b>		
Sec. *** Cd 1,7			
<b>ECE 5143 ENERGY INTERNSHIP</b>	<b>3 hrs.</b>		
Sec. 001 Cd 1,7			CEC-0424 Lee F
<b>ECE 5980 RES MASTERS THESIS</b>	<b>2-9 hrs.</b>		
Sec. *** Cd 7			
<b>ECE 5990 SPECIAL STUDIES</b>	<b>1-3 hrs.</b>		
Sec. *** Cd 1,7			
<b>ECE 6980 RES DRS DISSERT</b>	<b>2-16 hrs.</b>		
Sec. *** Cd 1,7			

ENGINEERING (ENGR)			
<b>Office: 0104 CARSON ENGR CENTER</b>			
<b>Phone: 325-2621</b>			
ALL STUDENTS WITH MAJORS IN THE COLLEGE OF ENGINEERING ARE EXPECTED TO HAVE A LAPTOP COMPUTER THROUGHOUT THEIR CURRICULA.			
<b>ENGR 1510 ECN LAB</b>	<b>0 hrs.</b>		
Sec. 090 Cd 7			FH-0100 Antonio J
ENGR 1510 090 Contact department for additional information on time and location.			
<b>ENGR 2113 RIGID BODY MECH</b>	<b>3 hrs.</b>		
Sec. 001 Cd 1		MTWRF	8:10AM- 9:10AM CEC-0119 Periasamy C
ENGR 2113 001 has a service charge of \$2.00.			
<b>ENGR 2213 THERMODYNAMICS</b>	<b>3 hrs.</b>		
Sec. 100 Cd 1		MTWRF	11:40AM- 1:40PM CEC-0117 Lai F
ENGR 2213 100 meets from Jun 5 - Jun 30. ENGR 2213 100 has a service charge of \$2.00.			
<b>ENGR 2281 ENGR CO-OP PROGRAM</b>	<b>1 hrs.</b>		
Sec. *** Cd 1,3,4,7			
<b>ENGR 2313 STRUCT/PROP-MATLS</b>	<b>3 hrs.</b>		
Sec. 001 Cd 1		MWF	9:20AM-11:10AM SEC-N0202A Grady B
ENGR 2313 001 has a service charge of \$2.00.			
<b>ENGR 2613 ELECTRICAL SCIENCE</b>	<b>3 hrs.</b>		
Sec. 100 Cd 1		MTWRF	10:30AM-12:30PM CEC-0441 Lee S
ENGR 2613 100 meets from Jun 5 - Jun 30. ENGR 2613 100 has a service charge of \$2.00.			
<b>ENGR 3223 FLUID MECHANICS</b>	<b>3 hrs.</b>		
Sec. 200 Cd 1		MTWR	9:00AM-11:40AM SEC-P0209 Civan F
ENGR 3223 200 meets from Jul 3 - Jul 31. ENGR 3223 200 has a service charge of \$2.00.			
<b>ENGR 3293 APPLIED ENGR STATS</b>	<b>3 hrs.</b>		
Sec. 200 Cd 1		MTWR	9:00AM-11:40AM FH-0304 Karabuk S
ENGR 3293 200 meets from Jul 3 - Jul 31. ENGR 3293 200 has a service charge of \$2.00.			
<b>ENGR 3510 RES PROB IN C E</b>	<b>0-3 hrs.</b>		

Sec. 001 Cd 1,7	CEC-0311 Sabatini D	ENGR 3510 SELECTED TOPICS	<b>0-3 hrs.</b>
Sec. *** Cd 1,3,7		ENGR 3723 NUM METH ENGR COMP	<b>3 hrs.</b>
Sec. 001 Cd 1	WRF 12:50PM- 2:30PM SEC-N0202A Nollert M	ENGR 4223 ENGINEERING ECONOMY	<b>3 hrs.</b>
ENGR 3723 001 has a service charge of \$2.00.			
Sec. 910 Cd 1	MTWR 5:00PM- 7:40PM CEC-0117 Pulat B	ENGR 4510 SELECTED TOPICS	<b>1-6 hrs.</b>
ENGR 4223 910 meets from Jun 5 - Jun 30. ENGR 4223 910 has a service charge of \$2.00.			
Sec. *** Cd 1		ENGR 4510 ELEC VEHICLE DESIGN	<b>3 hrs.</b>
Sec. 025 Cd 1,2	TR 3:00PM- 6:00PM CEC-0119 Fagan J	ENGR 4510 ENGR INTERNSHIP	<b>1 hrs.</b>
ENGR 4510 025 has a service charge of \$50.00.			
Sec. 026 Cd 1,2	OMU-0323 Feher A	ENGR 5980 RES MASTERS THESIS	<b>2-9 hrs.</b>
ENGR 4510 026 has a service charge of \$50.00. ENGR 4510 026 Contact department for additional information on time and location.			
Sec. *** Cd 7		ENGR 6980 RES DRS DISSERT	<b>2-16 hrs.</b>

ENGINEERING PHYSICS (EPHY)			
<b>Office: 0131 NIELSEN HALL</b>			
<b>Phone: 325-3961</b>			
ALL STUDENTS MAJORING IN ENGINEERING PHYSICS ARE EXPECTED TO HAVE A LAPTOP COMPUTER THROUGHOUT THEIR CURRICULA.			
<b>EPHY 2281 ENGR CO-OP PROGRAM</b>	<b>1 hrs.</b>		
Sec. *** Cd 1,4,7			
<b>EPHY 3960 HONORS READING</b>	<b>1-3 hrs.</b>		
Sec. *** Cd 1,3,6			
<b>EPHY 3980 HONORS RESEARCH</b>	<b>1-3 hrs.</b>		
Sec. *** Cd 1,3,6			
<b>EPHY 4990 SPECIAL STUDIES</b>	<b>1-3 hrs.</b>		
Sec. *** Cd 1,2,7			
<b>EPHY 5980 RES MASTERS THESIS</b>	<b>2-9 hrs.</b>		
Sec. *** Cd 7			
<b>EPHY 5990 SPECIAL STUDIES</b>	<b>1-10 hrs.</b>		
Sec. *** Cd 1,2,7			
<b>EPHY 5990 SPECIAL PROBLEMS</b>	<b>1-10 hrs.</b>		
Sec. *** Cd 1,7			
<b>EPHY 6980 RES DRS DISSERT</b>	<b>2-16 hrs.</b>		
Sec. *** Cd 1,7			

ENGLISH (ENGL)			
<b>Office: 0113 GITTINGER HALL</b>			
<b>Phone: 325-4661</b>			
ESL SPEAKING AND WRITING COURSES FOR GRADUATE ASSISTANTS: CONTACT ENGLISH ASSESSMENT PROGRAM IN ROOM 201 ROBERTSON HALL, 325-1838.			
<b>ENGL 1113 IS A GEN ED CORE AREA I "ENGLISH COMPOSITION" COURSE.</b>	<b>3 hrs.</b>		
Sec. 001		MTWRF	10:30AM-11:30AM GIH-0338
ENGL 1113 001 Is a GenEd Core Area I "English Composition I" course.			
<b>ENGL 1213 IS A GEN ED CORE AREA I "ENGLISH COMPOSITION" COURSE.</b>	<b>3 hrs.</b>		
Sec. 001 Cd 1		MTWRF	9:20AM-10:20AM GIH-0350

ENGL 1213 001 Is a GenEd Core Area I "English Composition II" course.	<b>3 hrs.</b>		
Sec. 002 Cd 1		MTWRF	9:20AM-10:20AM GIH-0338
ENGL 1213 002 Is a GenEd Core Area I "English Composition II" course.			
<b>ENGL 2123 CREATIVE WRITING</b>	<b>3 hrs.</b>		
Sec. 100 Cd 3		MTWR	2:30PM- 5:00PM GIH-0309 Kamau K
ENGL 2123 100 meets from Jun 5 - Jun 30.			
<b>ENGL 2313 INTRO-CRIT RDG/WRIT</b>	<b>3 hrs.</b>		
Sec. 100 Cd 1		MTWR	9:00AM-11:30AM GIH-0317
ENGL 2313 100 meets from Jun 5 - Jun 30.			
<b>ENGL 2413 INTRO TO LITERATURE</b>	<b>3 hrs.</b>		
Sec. 200		MTWR	10:00AM-12:30PM GIH-0317
ENGL 2413 200 Is a GenEd Core Area IV "Artistic Forms" course.			
<b>ENGL 2883 AMERICAN LITERATURE</b>	<b>3 hrs.</b>		
Sec. 100		MTWR	11:45AM- 2:15PM GIH-0317 Keresztesi R
ENGL 2883 100 meets from Jun 5 - Jun 30. ENGL 2883 100 Is a GenEd Core Area IV "Western Culture" course.			
<b>ENGL 3153 TECHNICAL WRITING</b>	<b>3 hrs.</b>		
Sec. 001 Cd 1,3		MTWRF	10:30AM-11:30AM GIH-0236
ENGL 3153 001 Is a computer aided composition class.			
<b>ENGL 3960 HONORS READING</b>	<b>1-3 hrs.</b>		
Sec. *** Cd 1,3,6			
<b>ENGL 3980 HONORS RESEARCH</b>	<b>1-3 hrs.</b>		
Sec. *** Cd 1,3,6			
<b>ENGL 4990 INDEPENDENT STUDY</b>	<b>1-3 hrs.</b>		
Sec. *** Cd 1,2			
<b>ENGL 5960 DIRECTED READING</b>	<b>1-4 hrs.</b>		
Sec. *** Cd 1,2,7			
<b>ENGL 5980 RES MASTERS THESIS</b>	<b>2-9 hrs.</b>		
Sec. *** Cd 1,7			
<b>ENGL 6980 RES DRS DISSERT</b>	<b>2-16 hrs.</b>		
Sec. *** Cd 1,7			

FILM AND VIDEO STUDIES (FVS)			
<b>Office: 0302 SCIENCE HALL</b>			
<b>Phone: 325-3020</b>			
<b>FVS 1013 INTRO-FILM &amp; VIDEO</b>	<b>3 hrs.</b>		
Sec. 100		MTWRF	9:20AM-12:20PM AH-0355
FVS 1013 100 meets from Jun 5 - Jun 30. FVS 1013 100 Is a GenEd Core Area IV "Artistic Forms" course. FVS 1013 100 has a service charge of \$30.00.			
<b>FVS 2013 FILM HIST TO 1945</b>	<b>3 hrs.</b>		
Sec. 100 Cd 1		MTWRF	9:20AM-12:20PM SCI-0103
FVS 2013 100 meets from Jun 5 - Jun 30. FVS 2013 100 has a service charge of \$30.00.			
<b>FVS 2023 FILM HIST 1945-PRES</b>	<b>3 hrs.</b>		
Sec. 200 Cd 1		MTWRF	9:20AM-12:20PM SCI-0103
FVS 2023 200 meets from Jul 3 - Jul 31. FVS 2023 200 has a service charge of \$30.00.			
<b>FVS 3800 INTERNSHIP</b>	<b>1-3 hrs.</b>		
Sec. *** Cd 1,2,7			
<b>FVS 3980 HONORS RESEARCH</b>	<b>1-3 hrs.</b>		
Sec. *** Cd 1,3,6			
<b>FVS 4990 INDEPENDENT STUDY</b>	<b>1-4 hrs.</b>		
Sec. *** Cd 1,7			

FINANCE (FIN)			
<b>Office: 0205A ADAMS HALL</b>			
<b>Phone: 325-5591</b>			
FIN COURSES ARE RESTRICTED TO STUDENTS WHO ARE FULLY ADMITTED TO THE COLLEGE OF BUSINESS. ALL OTHER STUDENTS MUST OBTAIN PERMISSION FROM THE UNDERGRADUATE PROGRAMS OFFICE, ROOM 105 ADAMS HALL.			
<b>FIN 3303 BUSINESS FINANCE</b>	<b>3 hrs.</b>		
Sec. 001 Cd 1			



# Summer Semester 2006

## GEPHYSICS (GPHY)

**CODES (Cd.): 1-Prerequisite Required. Consult Catalog for Prerequisites; 2-Permission of Instructor Required; 3-Permission of Department Required; 4-Cross-Listed Course; 5-Irregularly Scheduled or Departmental Exams; 6-Honors Course; 7-S/U Graded Course**

<p>Sec. *** Cd 1,3,7 <b>GPHY 5980 RES MASTERS THESIS</b> 2-9 hrs.</p> <p>Sec. *** Cd 7 <b>GPHY 5990 SPECIAL STUDIES</b> 1-3 hrs.</p> <p>Sec. *** Cd 1,3,7 <b>GPHY 5990 PRACT-CHESAPEAKE</b> 1 hrs.</p> <p>Sec. 006 Cd 1,7 SEC-0948 Young R <b>GPHY 5990 PRAC-CHEVRONTEXACO</b> 1 hrs.</p> <p>Sec. 007 Cd 1,7 SEC-0726 <b>GPHY 5990 PRACT-CHESAPEAKE</b> 1 hrs.</p> <p>Sec. 008 Cd 1,7 SEC-0726 <b>GPHY 5990 PRACTICUM-TOTAL</b> 1 hrs.</p> <p>Sec. 009 Cd 1,7 SEC-0948 Young R <b>GPHY 5990 PRACTICUM-VINTAGE</b> 1 hrs.</p> <p>Sec. 010 Cd 1,7 SEC-0948 Young R <b>GPHY 5990 PRACTICUM-SHELL</b> 1 hrs.</p> <p>Sec. 011 Cd 1,7 SEC-0948 Young R <b>GPHY 5990 PRACTICUM-SHELL</b> 1 hrs.</p> <p>Sec. 012 Cd 1,7 SEC-0948 Young R <b>GPHY 5990 PRACTICUM-SHELL</b> 1 hrs.</p> <p>Sec. 013 Cd 1,3,7 SEC-0550 Chesnokov E <b>GPHY 5990 PRAC-CONOCOPHILLIPS</b> 1 hrs.</p> <p>Sec. 013 Cd 1,3,7 SEC-0810 Slatt R <b>GPHY 5990 ROCK PHYSICS</b> 3 hrs.</p> <p>Sec. 027 Cd 1,3,7 Chesnokov E <b>GPHY 6950 RESEARCH</b> 1-4 hrs.</p> <p>Sec. *** Cd 1,3,7 <b>GPHY 6960 DIRECTED READINGS</b> 1-6 hrs.</p> <p>Sec. *** Cd 1,3,7 <b>GPHY 6970 CONTINUUM MECHANICS</b> 3 hrs.</p> <p>Sec. 001 Cd 1,3 SEC-0550 Chesnokov E</p>	<h3 style="margin: 0;">HEALTH AND EXERCISE SCIENCES (HES)</h3> <p>Office: 0104 HUSTON HUFFMAN CTR Phone: 325-5211</p> <p><b>HES 1121 BEGIN WEIGHT TRAIN</b> 1 hrs.</p> <p>Sec. 100 Cd 7 MTWR 8:10AM- 9:50AM HHC-0034 Egan A HES 1121 100 meets from Jun 5 - Jun 30. HES 1121 100 has a service charge of \$10.00.</p> <p>Sec. 200 Cd 7 MTWR 8:10AM- 9:50AM HHC-0034 Egan A HES 1121 200 meets from Jul 3 - Jul 31. HES 1121 200 has a service charge of \$10.00.</p> <p><b>HES 1221 INDIVIDUAL FITNESS</b> 1 hrs.</p> <p>Sec. 100 Cd 7 MTWR 9:20AM-11:00AM HHC-0141 Munoz L HES 1221 100 meets from Jun 5 - Jun 30. HES 1221 100 has a service charge of \$10.00.</p> <p>Sec. 200 Cd 7 MTWR 9:20AM-11:00AM HHC-0141 Munoz L HES 1221 200 meets from Jul 3 - Jul 31. HES 1221 200 has a service charge of \$10.00.</p> <p>ALL SECTIONS OF BEGINNING BOWLING MEET AT AMF LANES, 1330 E LINDSEY. \$60 FEE TO BE PAID TO AMF LANES AT FIRST CLASS MEETING.</p> <p><b>HES 1341 BEGINNING BOWLING</b> 1 hrs.</p> <p>Sec. 001 Cd 7 M 1:00PM- 4:20PM HHC-0001 Taylor E</p> <p>Sec. 900 Cd 7 TR 5:00PM- 6:40PM HHC-0001 Taylor E</p> <p>Sec. 901 Cd 7 MW 9:00PM-10:40PM HHC-0001 Taylor E</p> <p><b>HES 1351 WALL CLIMBING</b> 1 hrs.</p> <p>Sec. 100 Cd 7 MTWR 8:10AM- 9:50AM HHC-0057 Sherk V HES 1351 100 meets from Jun 5 - Jun 30. HES 1351 100 has a service charge of \$20.00.</p> <p>Sec. 200 Cd 7 MTWR 8:10AM- 9:50AM HHC-0057 Sherk V HES 1351 200 meets from Jul 3 - Jul 31. HES 1351 200 has a service charge of \$20.00.</p> <p><b>HES 1361 BEGINNING GOLF</b> 1 hrs.</p> <p>Sec. 100 Cd 7 MTW 1:15PM- 3:30PM HHC-0101 Crismyre K HES 1361 100 meets from Jun 5 - Jun 30. HES 1361 100 has a service charge of \$35.00.</p> <p>Sec. 200 Cd 7 MTW 1:15PM- 3:30PM HHC-0101 Crismyre K HES 1361 200 meets from Jul 3 - Jul 31. HES 1361 200 has a service charge of \$35.00.</p> <p><b>HES 1661 BEGIN RACQUETBALL</b> 1 hrs.</p> <p>Sec. 100 Cd 7 MTWR 10:30AM-12:10PM HHC-0001 HES 1661 100 meets from Jun 5 - Jun 30. HES 1661 100 has a service charge of \$10.00.</p> <p>Sec. 200 Cd 7 MTWR 10:30AM-12:10PM HHC-0001 HES 1661 200 meets from Jul 3 - Jul 31. HES 1661 200 has a service charge of \$10.00.</p> <p><b>HES 1681 BEGINNING TENNIS</b> 1 hrs.</p> <p>Sec. 100 Cd 7 MTW 11:40AM- 1:55PM HHC-0101 Herda T HES 1681 100 meets from Jun 5 - Jun 30. HES 1681 100 has a service charge of \$10.00.</p> <p>Sec. 200 Cd 7 MTW 11:40AM- 1:55PM HHC-0101 Herda T HES 1681 200 meets from Jul 3 - Jul 31. HES 1681 200 has a service charge of \$10.00.</p> <p><b>HES 2131 INTRO TO HSS</b> 1 hrs.</p> <p>Sec. 100 MTWR 8:10AM- 9:10AM HHC-0101 Fjeldstad C HES 2131 100 meets from Jun 5 - Jun 30.</p> <p>Sec. 101 MTWR 9:20AM-10:20AM HHC-0101 Fjeldstad C HES 2131 101 meets from Jun 5 - Jun 30.</p> <p><b>HES 2212 FIRST AID</b> 2 hrs.</p> <p>Sec. 100 MTWRF 10:30AM-12:40PM HHC-0130 Karabulut M HES 2212 100 meets from Jun 5 - Jun 30. HES 2212 100 has a service charge of \$15.00.</p> <p>Sec. 200</p>	<p>MTWRF 8:10AM-10:20AM HHC-0130 Anderson R HES 2212 200 meets from Jul 3 - Jul 31. HES 2212 200 has a service charge of \$15.00.</p> <p><b>HES 2823 INTRO NUTRITION</b> 3 hrs.</p> <p>Sec. 200 MTWRF 12:50PM- 3:00PM HHC-0130 Hull H HES 2823 200 meets from Jul 3 - Jul 31. HES 2823 200 is a GenEd Core Area II 'Science w/o Lab' course. HES 2823 200 has a service charge of \$15.00.</p> <p><b>HES 2913 PERSONAL HEALTH</b> 3 hrs.</p> <p>Sec. 100 MTWRF 11:40AM- 1:50PM HHC-0129 Han J HES 2913 100 meets from Jun 5 - Jun 30. HES 2913 100 has a service charge of \$15.00.</p> <p>Sec. 200 MTWRF 11:40AM- 1:50PM HHC-0129 Boyle C HES 2913 200 meets from Jul 3 - Jul 31. HES 2913 200 has a service charge of \$15.00.</p> <p><b>HES 3000 PRIN ENDUR EXERCISE</b> 3 hrs.</p> <p>Sec. 100 Cd 1 MTWRF 12:50PM- 3:00PM COLM-0150 Palmer I HES 3000 100 meets from Jun 5 - Jun 30.</p> <p><b>HES 3000 PRIN OF PERSON TRNG</b> 3 hrs.</p> <p>Sec. 101 Cd 1 MTWRF 10:30AM-12:40PM COLM-0150 Lamont H HES 3000 101 meets from Jun 5 - Jun 30.</p> <p><b>HES 3000 EVL-HLTH/PHYS PRFM</b> 3 hrs.</p> <p>Sec. 200 Cd 1 MTWRF 11:40AM- 1:50PM COLM-0150 Hartman M HES 3000 200 meets from Jul 3 - Jul 31.</p> <p><b>HES 3000 PRIN OF PERSON TRNG</b> 3 hrs.</p> <p>Sec. 201 Cd 1 MTWRF 10:30AM-12:40PM COLM-0150 Ryan E HES 3000 201 meets from Jul 3 - Jul 31.</p> <p><b>HES 3430 FIELD EXPERIENCES</b> 1-4 hrs.</p> <p>Sec. *** Cd 1,3,7 <b>HES 3813 HLTH/FITNESS</b> 3 hrs.</p> <p>Sec. 100 Cd 1 MTWRF 8:10AM-10:20AM COLM-0150 Acree L HES 3813 100 meets from Jun 5 - Jun 30. HES 3813 100 has a service charge of \$30.00.</p> <p>Sec. 200 Cd 1 MTWRF 8:10AM-10:20AM COLM-0150 Fjeldstad A HES 3813 200 meets from Jul 3 - Jul 31. HES 3813 200 has a service charge of \$30.00.</p> <p><b>HES 3960 HONORS READING</b> 1-3 hrs.</p> <p>Sec. *** Cd 1,3,6 <b>HES 3980 HONORS RESEARCH</b> 1-3 hrs.</p> <p>Sec. *** Cd 1,3,6 HES 3980 *** has a service charge of \$30.00.</p> <p><b>HES 3990 INDEPENDENT STUDY</b> 1-3 hrs.</p> <p>Sec. *** Cd 1,3,7 <b>HES 4430 INTERN IN HSS</b> 4-8 hrs.</p> <p>Sec. *** Cd 1,3,7 <b>HES 4933 DRUG EDUCATION</b> 3 hrs.</p> <p>Sec. 200 Cd 1 MTWRF 9:20AM-11:30AM HHC-0129 Coniglio M HES 4933 200 meets from Jul 3 - Jul 31. HES 4933 200 has a service charge of \$15.00.</p> <p><b>HES 4953 SENIOR CAPSTONE</b> 3 hrs.</p> <p>Sec. *** Cd 1 HES 4953 *** meets from Jun 5 - Jun 30. HES 4953 *** is a GenEd Core Area V 'Senior Capstone' course. HES 4953 *** has a service charge of \$30.00.</p> <p><b>HES 4990 INDEPENDENT STUDY</b> 1-3 hrs.</p> <p>Sec. *** Cd 1,3,7 HES 4990 *** has a service charge of \$25.00.</p> <p><b>HES 5430 INTERNSHIP IN HSS</b> 4-8 hrs.</p> <p>Sec. *** Cd 1,3,7 <b>HES 5940 INTENSIVE STUDIES</b> 1-6 hrs.</p> <p>Sec. *** Cd 1,3,7 <b>HES 5960 DIRECTED READINGS</b> 1-6 hrs.</p> <p>Sec. *** Cd 1,7 <b>HES 5980 RES MASTERS THESIS</b> 2-9 hrs.</p> <p>Sec. *** Cd 7 HES 5980 *** has a service charge of \$25.00.</p> <p><b>HES 5990 INDEPENDENT STUDY</b> 1-6 hrs.</p> <p>Sec. *** Cd 1,7</p>
<h2 style="margin: 0;">GERMAN (GERM)</h2>		
<p>Office: 0206 KAUFMAN HALL Phone: 325-6181</p> <p>GERM 1115 REQUIRES A SCREENING INTERVIEW PRIOR TO ENROLLMENT. INTERVIEWS ARE CONDUCTED IN ROOM 228 KAUFMAN HALL.</p> <p><b>GERM 1115 BEGINNING GERMAN</b> 5 hrs.</p> <p>Sec. 001 Cd 3 MTWRF 9:20AM-11:20AM KH-0234 GERM 1115 001 is a GenEd Core Area I 'Foreign Language' course. GERM 1115 001 has a service charge of \$20.00.</p> <p><b>GERM 1225 BEGIN GERMAN-CONT</b> 5 hrs.</p> <p>Sec. 001 Cd 1 MTWRF 11:40AM- 1:40PM KH-0136 Laubach M GERM 1225 001 is a GenEd Core Area I 'Foreign Language' course. GERM 1225 001 has a service charge of \$20.00.</p> <p><b>GERM 2113 INTERMEDIATE GERMAN</b> 3 hrs.</p> <p>Sec. 100 Cd 1 MTWRF 10:30AM-12:30PM KH-0135 Williamson J GERM 2113 100 meets from Jun 5 - Jun 30. GERM 2113 100 has a service charge of \$15.00.</p> <p><b>GERM 2223 INTRMD GERMAN-CONT</b> 3 hrs.</p> <p>Sec. 200 Cd 1 MTWRF 10:30AM-12:30PM KH-0135 Williamson J GERM 2223 200 meets from Jul 3 - Jul 31. GERM 2223 200 has a service charge of \$15.00.</p>	<h2 style="margin: 0;">GRADUATE COLLEGE (GRAD)</h2> <p>Office: 0100 ROBERTSON HALL Phone: 325-3811</p> <p><b>GRAD 5003 SLEP-CRTV/SPIRIT</b> 3 hrs.</p> <p>Sec. 001 Cd 1,3,7 MH-0559 DeBolt H</p>	

# Summer Semester 2006

## HEALTH AND EXERCISE SCIENCES (HES)

**CODES (Cd.): 1-Prerequisite Required. Consult Catalog for Prerequisites; 2-Permission of Instructor Required; 3-Permission of Department Required; 4-Cross-Listed Course; 5-Irregularly Scheduled or Departmental Exams; 6-Honors Course; 7-S/U Graded Course**

**HES 6980 RES DRS DISSERT** **2-12 hrs.**  
 Sec. \*\*\* Cd 1,7  
 HES 6980 \*\*\* has a service charge of \$15.00.

**HES 6990 INDEPENDENT STUDY** **1-3 hrs.**  
 Sec. \*\*\* Cd 1,7  
 HES 6990 \*\*\* has a service charge of \$15.00.

### HISTORY (HIST)

Office: 0403A DALE HALL TOWER  
 Phone: 325-6002

**HIST 1493 U S 1865 TO PRESENT** **3 hrs.**  
 Sec. 100  
 MTWRF 2:00PM- 4:00PM AH-0304 Raley B  
 HIST 1493 100 meets from Jun 5 - Jun 30.  
 HIST 1493 100 is a GenEd Core Area IV 'US History' course.  
 HIST 1493 100 has a service charge of \$6.00.

Sec. 200  
 MTWR 9:20AM-11:50AM AH-0359 Metcalf W  
 HIST 1493 200 meets from Jul 3 - Jul 31.  
 HIST 1493 200 is a GenEd Core Area IV 'US History' course.  
 HIST 1493 200 has a service charge of \$6.00.

**HIST 1543 AMER INDIAN HIST** **3 hrs.**  
 Sec. 995  
 Metcalf W  
 ONLINE ORIENTATION REQUIRED. See <http://www.ou.edu/online>  
 HIST 1543 995 is a GenEd Core Area IV 'Non-West Culture' course.  
 HIST 1543 995 has a service charge of \$75.00.  
 HIST 1543 995 This course is taught on the internet.

**HIST 2623 HISPAN-AM 1810-PRES** **3 hrs.**  
 Sec. 910  
 MTWR 6:00PM- 8:30PM AH-0104 Cane Carrasco J  
 HIST 2623 910 meets from Jun 5 - Jun 30.  
 HIST 2623 910 is a GenEd Core Area IV 'Western Culture' course.

**HIST 3063 ANCIENT ART OF WAR** **3 hrs.**  
 Sec. 200  
 MTWRF 8:10AM-10:10AM AH-0304 Bradford A  
 HIST 3063 200 meets from Jul 3 - Jul 31.  
 HIST 3063 200 is a GenEd Core Area IV 'Western Culture' course.  
 HIST 3063 200 has a service charge of \$6.00.

**HIST 3120 EVIL-MODERN EUROPE** **3 hrs.**  
 Sec. 100  
 MTWRF 11:40AM- 1:40PM AH-0104 Canoy J  
 HIST 3120 100 meets from Jun 5 - Jun 30.

**HIST 3393 HIST OF OKLAHOMA** **3 hrs.**  
 Sec. 100  
 MTWRF 12:50PM- 2:50PM GH-0102 Savage W  
 HIST 3393 100 meets from Jun 5 - Jun 30.

**HIST 3453 AM FRONTIER 1828-PR** **3 hrs.**  
 Sec. 920 Cd 1  
 MTWR 5:30PM- 8:00PM AH-0315 Despain S  
 HIST 3453 920 meets from Jul 3 - Jul 31.  
 HIST 3453 920 is a GenEd Core Area IV 'Western Culture' course.  
 HIST 3453 920 has a service charge of \$6.00.

**HIST 3533 EARLY AMER WOMEN** **3 hrs.**  
 Sec. 920  
 MTWR 6:00PM- 8:30PM AH-0104 Kelly C  
 HIST 3533 920 meets from Jul 3 - Jul 31.  
 HIST 3533 920 is a GenEd Core Area IV 'Western Culture' course.  
 HIST 3533 920 has a service charge of \$6.00.

**HIST 3593 WOMEN-AMERICAN WEST** **3 hrs.**  
 Sec. 100 Cd 1  
 MTWRF 3:10PM- 5:10PM AH-0315 English L  
 HIST 3593 100 meets from Jun 5 - Jun 30.  
 HIST 3593 100 is a GenEd Core Area IV 'Western Culture' course.  
 HIST 3593 100 has a service charge of \$6.00.

**HIST 3633 AMER INDIAN TO 1870** **3 hrs.**  
 Sec. 200 Cd 1  
 MTWRF 9:20AM-11:20AM AH-0104 Anderson G  
 HIST 3633 200 meets from Jul 3 - Jul 31.  
 HIST 3633 200 is a GenEd Core Area IV 'Non-West Culture' course.  
 HIST 3633 200 has a service charge of \$6.00.

**HIST 3743 S AFRICA SINCE 1800** **3 hrs.**  
 Sec. 910  
 MTWRF 4:20PM- 6:20PM COH-0244 Kamoche J  
 HIST 3743 910 meets from Jun 5 - Jun 30.  
 HIST 3743 910 is a GenEd Core Area IV 'Non-West Culture' course.  
 HIST 3743 910 has a service charge of \$6.00.

**HIST 3913 SAMURAI IN JAPAN** **3 hrs.**

Sec. 200 Cd 1  
 MTWRF 11:40AM- 1:40PM AH-0104 Atkinson A  
 HIST 3913 200 meets from Jul 3 - Jul 31.  
 HIST 3913 200 is a GenEd Core Area IV 'Non-West Culture' course.  
 HIST 3913 200 has a service charge of \$6.00.

**HIST 3993 EVOLUT OF MARTYRDOM** **3 hrs.**  
 Sec. 100 Cd 1  
 MTWRF 10:30AM-12:30PM AH-0315 Shepkaru S  
 HIST 3993 100 meets from Jun 5 - Jun 30.  
 HIST 3993 100 is a GenEd Core Area IV 'Western Culture' course.  
 HIST 3993 100 has a service charge of \$6.00.

**HIST 5110 EVIL-MODERN EUROPE** **1-4 hrs.**  
 Sec. 002 Cd 1,3  
 DAHT-0417 Canoy J

**HIST 5110 ANCIENT ART OF WAR** **1-4 hrs.**  
 Sec. 003 Cd 1,3  
 DAHT-0820 Bradford A

**HIST 5210 OKLAHOMA HISTORY** **1-4 hrs.**  
 Sec. 002 Cd 1,3  
 DAHT-0424 Savage W

**HIST 5210 EARLY AMER WOMEN** **1-4 hrs.**  
 Sec. 003 Cd 1,3  
 DAHT-0409C Kelly C

**HIST 5210 AMER INDIAN TO 1870** **1-4 hrs.**  
 Sec. 004 Cd 1,3  
 DAHT-0311 Anderson G

**HIST 5410 S AFRICA SNC-1800** **1-4 hrs.**  
 Sec. 001 Cd 1,3  
 DAHT-0422 Kamoche J

**HIST 5510 EVOL OF MARTYRDOM** **1-4 hrs.**  
 Sec. 001 Cd 1,3  
 DAHT-0305F Shepkaru S

**HIST 5980 RES MASTERS THESIS** **2-9 hrs.**  
 Sec. \*\*\* Cd 7

**HIST 6160 EVIL-MOD EUROPE** **1-4 hrs.**  
 Sec. 002 Cd 1,3,7  
 DAHT-0417 Canoy J

**HIST 6160 ANCIENT ART OF WAR** **1-4 hrs.**  
 Sec. 003 Cd 1,7  
 DAHT-0820 Bradford A

**HIST 6260 HIST OF OKLAHOMA** **1-4 hrs.**  
 Sec. 003 Cd 1,7  
 DAHT-0424 Savage W

**HIST 6260 AMER INDIAN TO 1870** **1-4 hrs.**  
 Sec. 004 Cd 1,7  
 DAHT-0311 Anderson G

**HIST 6260 EARLY AMER WOMEN** **1-4 hrs.**  
 Sec. 005 Cd 1,7  
 DAHT-0409C Kelly C

**HIST 6460 S AFRICA SNC-1800** **1-4 hrs.**  
 Sec. 002 Cd 1,3,7  
 DAHT-0422 Kamoche J

**HIST 6560 EVOL OF MARTYRDOM** **1-4 hrs.**  
 Sec. 003 Cd 1,3,7  
 DAHT-0305F Shepkaru S

**HIST 6980 RES DRS DISSERT** **2-16 hrs.**  
 Sec. \*\*\* Cd 7

### HISTORY OF SCIENCE (HSCI)

Office: 0622 PHYSICAL SCI CTR  
 Phone: 325-2213

**HSCI 3013 HSCI TO NEWTON** **3 hrs.**  
 Sec. 100 Cd 1  
 MTWRF 9:20AM-11:30AM PHSC-0212 Rickman M  
 HSCI 3013 100 meets from Jun 5 - Jun 30.  
 HSCI 3013 100 is a GenEd Core Area IV 'Western Culture' course.  
 HSCI 3013 100 has a service charge of \$6.00.

**HSCI 3023 HSCI SINCE 17TH CEN** **3 hrs.**  
 Sec. 200 Cd 1  
 MTWRF 9:20AM-11:30AM PHSC-0212 Barker P  
 HSCI 3023 200 meets from Jul 3 - Jul 31.  
 HSCI 3023 200 is a GenEd Core Area IV 'Western Culture' course.  
 HSCI 3023 200 has a service charge of \$6.00.

**HSCI 3473 HIST-ECOLOGY/ENVIR** **3 hrs.**  
 Sec. 100 Cd 1  
 MTWRF 2:00PM- 4:10PM PHSC-0212 Crowther-Heyck H

HSCI 3473 100 meets from Jun 5 - Jun 30.  
 HSCI 3473 100 is a GenEd Core Area IV 'Western Culture' course.  
 HSCI 3473 100 has a service charge of \$6.00.

**HSCI 4990 INDEPENDENT STUDY** **1-3 hrs.**  
 Sec. \*\*\* Cd 1,3

**HSCI 5960 DIRECTED READINGS** **1-4 hrs.**  
 Sec. \*\*\* Cd 1,3,7

**HSCI 5980 RES MASTERS THESIS** **2-9 hrs.**  
 Sec. \*\*\* Cd 7

**HSCI 5990 SPECIAL STUDIES** **2-5 hrs.**  
 Sec. \*\*\* Cd 1,3

**HSCI 6980 RES DRS DISSERT** **2-16 hrs.**  
 Sec. \*\*\* Cd 7

### HONORS COLLEGE (HON)

Office: 0002E NEW CATE CENTER  
 Phone: 325-5291

ALL HONORS COURSES REQUIRE SPECIAL PERMISSION OF THE HONORS COLLEGE. STUDENTS SHOULD CONSULT THE SPECIAL PROGRAMS NOTE SECTION FOR A COMPLETE LIST OF COURSES WITH HONORS CREDIT.

**HON 2970 WASHINGTON CENTER** **1-3 hrs.**  
 Sec. 001 Cd 1,6  
 CCDS-0160B Morgan C  
 HON 2970 001 Requires permission of Honors Office for enrollment.

**HON 3960 HONORS READING** **1-3 hrs.**  
 Sec. \*\*\* Cd 1,3,6

**HON 3970 BRIT FIC-WORLD WARS** **3 hrs.**  
 Sec. 025 Cd 1,3,6  
 MTWRF 9:20AM-10:20AM GIH-0228 Wright M

**HON 3970 BRIT POET-WORLD WAR** **3 hrs.**  
 Sec. 026 Cd 1,3,6  
 MTWRF 10:30AM-11:20AM GIH-0332 Wright M  
 HON 3970 026 Course held in Oxford, England.

**HON 3970 APPEARANCE/REALITY** **3 hrs.**  
 Sec. 027 Cd 1,3,6  
 MTWRF 9:20AM-10:20AM GIH-0326 Velie A

**HON 3970 PHIL THEMES-SHAKESP** **3 hrs.**  
 Sec. 028 Cd 1,3,6  
 MTWRF 10:30AM-11:30AM GIH-0326 Velie A  
 HON 3970 028 Course held in Oxford, England.

**HON 3970 OXFORD & ARCHAEOLOG** **3 hrs.**  
 Sec. 200 Cd 1,3,6  
 MTWRF 9:20AM-11:20AM CCD1-0180 Wright M  
 HON 3970 200 meets from Jul 3 - Jul 31.  
 HON 3970 200 Requires permission of Honors Office for enrollment.  
 HON 3970 200 Course held in Oxford, England.

**HON 3970 LAW, JUSTICE, MERCY** **3 hrs.**  
 Sec. 201 Cd 1,3,6  
 MTWRF 9:20AM-11:20AM CCDS-0180 Velie A  
 HON 3970 201 meets from Jul 3 - Jul 31.  
 HON 3970 201 Requires permission of Honors Office for enrollment.  
 HON 3970 201 Course held in Oxford, England.

**HON 3980 HONORS RESEARCH** **1-3 hrs.**  
 Sec. \*\*\* Cd 1,3,6

### HUMAN RELATIONS (H R)

Office: 0730 PHYSICAL SCI CTR  
 Phone: 325-1756

**H R 3033 WRITING HR PROFSNLS** **3 hrs.**  
 Sec. 995 Cd 1  
 Wedel T  
 NORMAN HR MAJORS ONLY. ONLINE ORIENTATION REQUIRED. See <http://www.ou.edu/online>  
 H R 3033 995 has a service charge of \$75.00.  
 H R 3033 995 This course is taught on the internet.  
 H R 3033 995 For Majors only.

**H R 4113 PRACTICUM IN H R** **3 hrs.**  
 Sec. \*\*\* Cd 1,3

**H R 4503 APPLIED RESEARCH** **3 hrs.**  
 Sec. 995 Cd 1  
 Herrerias C  
 NORMAN HR MAJORS ONLY. ONLINE ORIENTATION REQUIRED. See <http://www.ou.edu/online>  
 H R 4503 995 has a service charge of \$75.00.



# Summer Semester 2006

## HUMAN RELATIONS (H R)

CODES (Cd.): 1-Prerequisite Required. Consult Catalog for Prerequisites; 2-Permission of Instructor Required; 3-Permission of Department Required;  
4-Cross-Listed Course; 5-Irregularly Scheduled or Departmental Exams; 6-Honors Course; 7-S/U Graded Course

H R 4503 995 This course is taught on the internet.	
<b>H R 4513 SERVICE LEARNING</b>	<b>3 hrs.</b>
Sec. 200 Cd 1	TWR 9:30AM- 1:00PM PHSC-0359 Barwick -Snell K
H R 4513 200 meets from Jul 3 - Jul 31. H R 4513 200 Is a GenEd Core Area V 'Senior Capstone' course. H R 4513 200 For Majors only.	
<b>H R 4990 INDEPENDENT STUDY</b>	<b>1-3 hrs.</b>
Sec. *** Cd 1,3	
<b>H R 4990 SOC ISSUE/WRKPLACE</b>	<b>3 hrs.</b>
Sec. 100 Cd 1	TWR 12:30PM- 3:30PM PHSC-0359 Hufnagel G
H R 4990 100 meets from Jun 5 - Jun 30.	
<b>H R 4990 ADOLESCENT ISS/AFAM</b>	<b>3 hrs.</b>
Sec. 200 Cd 1	TWR 1:30PM- 5:00PM PHSC-0359 Long W
H R 4990 200 meets from Jul 3 - Jul 31.	
<b>H R 4990 RACIAL DIVERSITY</b>	<b>3 hrs.</b>
Sec. 910 Cd 1	TWR 4:30PM- 8:00PM PHSC-0359 Littles D
H R 4990 910 meets from Jun 5 - Jun 30.	
<b>H R 4990 H R IN ACTION</b>	<b>3 hrs.</b>
Sec. 995 Cd 1	Barwick -Snell K
NORMAN HR MAJORS ONLY. ONLINE ORIENTATION REQUIRED. See <a href="http://www.ou.edu/online">http://www.ou.edu/online</a> H R 4990 995 has a service charge of \$75.00. H R 4990 995 This course is taught on the internet. H R 4990 995 For Majors only.	
<b>H R 5053 RACIAL DIVERSITY</b>	<b>3 hrs.</b>
Sec. 910 Cd 1	TWR 4:30PM- 8:00PM PHSC-0359 Littles D
H R 5053 910 meets from Jun 5 - Jun 30.	
<b>H R 5200 INTERNSHIP IN H R</b>	<b>1-6 hrs.</b>
Sec. *** Cd 1,2,7	
<b>H R 5333 MEDIATION</b>	<b>3 hrs.</b>
Sec. 995 Cd 1	Carnevale D
NORMAN HR MAJORS ONLY. ONLINE ORIENTATION REQUIRED. See <a href="http://www.ou.edu/online">http://www.ou.edu/online</a> H R 5333 995 has a service charge of \$75.00. H R 5333 995 This course is taught on the internet.	
<b>H R 5960 DIRECTED READINGS</b>	<b>1-3 hrs.</b>
Sec. *** Cd 1,2,7	
<b>H R 5980 RES MASTERS THESIS</b>	<b>2-9 hrs.</b>
Sec. *** Cd 1,3,7	
<b>H R 5990 INDEPENDENT STUDY</b>	<b>1-3 hrs.</b>
Sec. *** Cd 1,2,7	
<b>H R 5990 CCT2113001T STUDY</b>	<b>1-3 hrs.</b>
Sec. 004 Cd 1,2,7	PHSC-0706 Milhouse V
<b>H R 5990 INDEPENDENT STUDY</b>	<b>1-3 hrs.</b>
Sec. *** Cd 1,2,7	

## INDUSTRIAL ENGINEERING (I E)

Office: 0124 CARSON ENGR CENTER  
Phone: 325-3721

ALL STUDENTS WITH MAJORS IN THE COLLEGE OF ENGINEERING ARE EXPECTED TO HAVE A LAPTOP COMPUTER THROUGHOUT THEIR CURRICULA.

<b>I E 2281 ENGR CO-OP PROGRAM</b>	<b>1 hrs.</b>
Sec. *** Cd 1,3,4,7	
<b>I E 3293 APPLIED ENGR STATS</b>	<b>3 hrs.</b>
Sec. 100 Cd 1	MTWRF 9:00AM-11:40AM CEC-0121
I E 3293 100 meets from Jun 5 - Jun 30.	
<b>I E 3960 HONORS READING</b>	<b>1-3 hrs.</b>
Sec. *** Cd 1,3,6	
<b>I E 3980 HONORS RESEARCH</b>	<b>1-3 hrs.</b>
Sec. *** Cd 1,6	
<b>I E 3990 SPECIAL TOPICS</b>	<b>1-3 hrs.</b>
Sec. *** Cd 7	
<b>I E 4223 ENGINEERING ECONOMY</b>	<b>3 hrs.</b>
Sec. 910 Cd 1	MTWRF 5:00PM- 7:40PM CEC-0117 Pulat B
I E 4223 910 meets from Jun 5 - Jun 30.	

<b>I E 4990 SPECIAL STUDIES</b>	<b>1-3 hrs.</b>
Sec. *** Cd 1,7	
<b>I E 5980 RES MASTERS THESIS</b>	<b>2-9 hrs.</b>
Sec. *** Cd 7	
<b>I E 5990 SPECIAL STUDIES</b>	<b>1-4 hrs.</b>
Sec. *** Cd 1,7	
<b>I E 6980 RES DRS DISSERT</b>	<b>2-16 hrs.</b>
Sec. *** Cd 7	
<b>I E 6990 SPECIAL STUDIES</b>	<b>1-4 hrs.</b>
Sec. *** Cd 1,7	

## INTERDISCIPLINARY PERSPECTIVES ON THE ENVIRONMENT (IPE)

Office: 0434 SARKEYS ENERGY CTR  
Phone: 325-0595

<b>IPE 3800 ENVIRON INTERNSHIP</b>	<b>1-3 hrs.</b>
Sec. 001 Cd 1,7	MH-0556 Dalton D

## INTERIOR DESIGN (I D)

Office: 0162 GOULD HALL  
Phone: 325-2444

<b>I D 4940 FIELD WORK</b>	<b>1-3 hrs.</b>
Sec. *** Cd 1,3	
<b>I D 4970 ISTANBUL PROGRAM</b>	<b>1 hrs.</b>
Sec. 900 Cd 1	GH-0310 Erdener E
I D 4970 900 Contact department for additional information on time and location.	
<b>I D 4990 INDEPENDENT STUDY</b>	<b>2 hrs.</b>
Sec. *** Cd 1,3	
<b>I D 5990 SPECIAL STUDIES</b>	<b>1-6 hrs.</b>
Sec. *** Cd 1,7	
I D 5990 *** meets from Jul 3 - Jul 31.	

## INTERNATIONAL AND AREA STUDIES (IAS)

Office: 0207 HESTER HALL  
Phone: 325-1584

<b>IAS 1003 INTRO-INTL AREA ST</b>	<b>3 hrs.</b>
Sec. 995	Grillot S
ONLINE ORIENTATION REQUIRED. See <a href="http://www.ou.edu/online">http://www.ou.edu/online</a> IAS 1003 995 meets from Jun 5 - Jun 30. IAS 1003 995 has a service charge of \$75.00. IAS 1003 995 This course is taught on the internet.	
<b>IAS 2603 GOVTS AROUND WORLD</b>	<b>3 hrs.</b>
Sec. 200 Cd 1,4	MTWRF 9:20AM-11:20AM AH-0315 Goode P
IAS Cross-Listed with: P SC IAS 2603 200 meets from Jul 3 - Jul 31. IAS 2603 200 Is a GenEd Core Area IV 'Western Culture' course. IAS 2603 200 has a service charge of \$2.00.	
<b>IAS 3003 SOC CHANG/DEV W AFR</b>	<b>3 hrs.</b>
Sec. 100 Cd 1,3	HEST-0207 Bass L
SUMMER STUDY PROGRAM IN SENEGAL, WEST AFRICA JUNE 4-21. CONTACT THE DEPARTMENT FOR MORE INFORMATION. IAS 3003 100 meets from Jun 5 - Jun 30. IAS 3003 100 Contact department for additional information on time and location.	
<b>IAS 3960 HONORS READING</b>	<b>1-6 hrs.</b>
Sec. *** Cd 1,3,6	
<b>IAS 3980 HONORS RESEARCH</b>	<b>1-6 hrs.</b>
Sec. *** Cd 1,3,6	
<b>IAS 3990 INDEPENDENT STUDY</b>	<b>1-6 hrs.</b>
Sec. *** Cd 1	
<b>IAS 3990 INTL STD INTERNSHIP</b>	<b>1-6 hrs.</b>
Sec. 003 Cd 1	HEST-0111
<b>IAS 5960 DIRECTED READINGS</b>	<b>1-3 hrs.</b>
Sec. *** Cd 1,7	

<b>IAS 5980 RES MASTERS THESIS</b>	<b>2-6 hrs.</b>
Sec. *** Cd 1,7	

## INTERNATIONAL PROGRAMS (INTL)

Office: 0211 SCIENCE HALL  
Phone: 325-1693

STUDENTS INTERESTED IN STUDYING ABROAD SHOULD CONTACT THE INTERNATIONAL RELATIONS OFFICE.

<b>INTL 1000 STUDY ABROAD</b>	<b>1-12 hrs.</b>
Sec. 010 Cd 3,7	SCI-0212 Audas M
Sec. 020 Cd 3,7	SCI-0212 Audas M
Sec. 021 Cd 3,7	SCI-0211 Audas M
<b>INTL 2000 STUDY ABROAD</b>	<b>1-15 hrs.</b>
Sec. 020 Cd 7	SCI-0212 Audas M
<b>INTL 3000 STUDY ABROAD</b>	<b>1-12 hrs.</b>
Sec. 010 Cd 3,7	SCI-0212 Audas M
Sec. 020 Cd 3,7	SCI-0212 Audas M
Sec. 021 Cd 3,7	SCI-0211 Audas M
Sec. 022 Cd 3,7	SCI-0211 Audas M
Sec. 023 Cd 3,7	SCI-0211 Audas M
<b>INTL 3116 GRAZ SUMMER PROGRAM</b>	<b>6 hrs.</b>
Sec. 020 Cd 1,3,7	SCI-0212 Audas M
INTL 3116 020 has a service charge of \$10.00.	
<b>INTL 5000 STUDY ABROAD</b>	<b>1-12 hrs.</b>
Sec. 010 Cd 1,3,7	SCI-0212 Audas M
Sec. 020 Cd 1,3,7	SCI-0212 Audas M

## ITALIAN (ITAL)

Office: 0206 KAUFMAN HALL  
Phone: 325-6181

<b>ITAL 1115 BEGIN ITALIAN I</b>	<b>5 hrs.</b>
Sec. 001	MTWRF 9:20AM-11:20AM KH-0330 Ilawan E
ITAL 1115 001 Is a GenEd Core Area I 'Foreign Language' course. ITAL 1115 001 has a service charge of \$20.00.	
<b>ITAL 1225 BEGIN ITALIAN II</b>	<b>5 hrs.</b>
Sec. 001 Cd 1	MTWRF 11:40AM- 1:40PM KH-0330 Ilawan E
ITAL 1225 001 Is a GenEd Core Area I 'Foreign Language' course. ITAL 1225 001 has a service charge of \$20.00.	
<b>ITAL 2113 INTERM ITALIAN</b>	<b>3 hrs.</b>
Sec. 001 Cd 1	MTWRF 9:20AM-10:20AM KH-0233
ITAL 2113 001 has a service charge of \$15.00.	

## JOURNALISM & MASS COMMUNICATION (JMC)

Office: 2520 GAYLORD HALL  
Phone: 325-5684

STUDENTS MAY SIGN UP FOR THE LANGUAGE SKILLS TEST(LST) FOR ADMISSION TO THE SCHOOL OF JOURNALISM AND MASS COMMUNICATION IN COPELAND HALL, ROOM 118.

<b>JMC 1013 INTRO-MASS COMM</b>	<b>3 hrs.</b>
Sec. 200	MTWRF 9:20AM-11:20AM GLRD-2030 Mc Millen K
JMC 1013 200 meets from Jul 3 - Jul 31.	
<b>JMC 2033 WRITING-MASS MEDIA</b>	<b>3 hrs.</b>
Sec. 010 Cd 1	MTWRF 8:00AM- 9:00AM GLRD-2020 Graham J
Corequisite: JMC 2033 011 THR JMC 2033 014 JMC JMC 2033 010 has a service charge of \$20.00.	

# Summer Semester 2006

## JOURNALISM & MASS COMMUNICATION (JMC)

**CODES (Cd.): 1-Prerequisite Required. Consult Catalog for Prerequisites; 2-Permission of Instructor Required; 3-Permission of Department Required; 4-Cross-Listed Course; 5-Irregularly Scheduled or Departmental Exams; 6-Honors Course; 7-S/U Graded Course**

<b>JMC 2033 LAB-JMC 2033-010</b>	<b>0 hrs.</b>
Sec. 011 Cd 1 MTWR 9:10AM-10:40AM COH-0336 Earl M Corequisite: JMC 2033 010	
Sec. 012 Cd 1 MTWR 11:00AM-12:30PM COH-0336 Earl M Corequisite: JMC 2033 010	
Sec. 013 Cd 1 MTWR 1:00PM- 2:30PM COH-0336 Mahaffey M Corequisite: JMC 2033 010	
Sec. 014 Cd 1 MTWR 2:30PM- 4:00PM COH-0336 Mahaffey M Corequisite: JMC 2033 010	
<b>JMC 3013 NEWS GATHERING</b>	<b>3 hrs.</b>
Sec. 010 Cd 1 MTWR 12:50PM- 1:50PM COH-0246 Willis J Corequisite: JMC 3013 011 OR JMC 3013 012 JMC 3013 010 has a service charge of \$20.00.	
<b>JMC 3013 LAB-JMC 3013-010</b>	<b>0 hrs.</b>
Sec. 011 Cd 1 MW 2:00PM- 4:00PM COH-0160 Willis J Corequisite: JMC 3013 010	
Sec. 012 Cd 1 TR 2:00PM- 4:00PM COH-0160 Willis J Corequisite: JMC 3013 010	
<b>JMC 3333 ADVERTISING RES</b>	<b>3 hrs.</b>
Sec. 100 Cd 1,3 MTWR 10:00AM-12:30PM GLRD-2025 Yoon D JMC 3333 100 meets from Jun 5 - Jun 30. JMC 3333 100 has a service charge of \$20.00.	
<b>JMC 3353 AD COPY &amp; LAYOUT</b>	<b>3 hrs.</b>
Sec. 100 Cd 1,3 MTWR 8:30AM-12:30PM GLRD-1040 Tarpenning D JMC 3353 100 meets from Jun 5 - Jun 30. JMC 3353 100 has a service charge of \$20.00.	
Sec. 200 Cd 1,3 MTWR 9:00AM- 1:00PM GLRD-1040 Tarpenning D JMC 3353 200 meets from Jul 3 - Jul 31. JMC 3353 200 has a service charge of \$20.00.	
<b>JMC 3363 ADVERTISING MEDIA</b>	<b>3 hrs.</b>
Sec. 200 Cd 1 MTWR 1:00PM- 4:00PM GLRD-2020 Yoon D JMC 3363 200 meets from Jul 3 - Jul 31. JMC 3363 200 has a service charge of \$20.00.	
<b>JMC 3393 ADVNCD COPYWRITING</b>	<b>3 hrs.</b>
Sec. 100 Cd 1 MTWR 1:30PM- 5:30PM GLRD-1040 Tarpenning D JMC 3393 100 meets from Jun 5 - Jun 30. JMC 3393 100 has a service charge of \$20.00.	
<b>JMC 3433 P R PUBLICATIONS</b>	<b>3 hrs.</b>
Sec. 110 Cd 1 MTWR 1:30PM- 2:20PM GLRD-2025 LaGere T Corequisite: JMC 3433 111 OR JMC 3433 112 JMC 3433 110 meets from Jun 5 - Jun 30. JMC 3433 110 has a service charge of \$20.00.	
<b>JMC 3433 LAB-JMC 3433-110</b>	<b>0 hrs.</b>
Sec. 111 Cd 1 MTWR 2:30PM- 4:20PM COH-0215 LaGere T Corequisite: JMC 3433 110	
Sec. 112 Cd 1 MTWR 6:00PM- 8:00PM COH-0215 Corequisite: JMC 3433 110	
<b>JMC 3622 WRITING-BROADCAST</b>	<b>2 hrs.</b>
Sec. 100 Cd 1 MTWR 12:00PM- 1:40PM GLRD-1030 Beliveau R JMC 3622 100 meets from Jun 5 - Jun 30. JMC 3622 100 has a service charge of \$20.00.	
<b>JMC 3800 INTERNSHIP</b>	<b>2-3 hrs.</b>
Sec. *** Cd 1,3,7	
<b>JMC 3813 TYPOGRAPHY &amp; DESIGN</b>	<b>3 hrs.</b>
Sec. 100 Cd 3 MTWR 9:00AM-11:30AM COH-0215 JMC 3813 100 meets from Jun 5 - Jun 30. JMC 3813 100 has a service charge of \$20.00.	
Sec. 200 Cd 3 MTWR 9:00AM-11:30AM COH-0215 JMC 3813 200 meets from Jul 3 - Jul 31. JMC 3813 200 has a service charge of \$20.00.	
<b>JMC 3960 HONORS READING</b>	<b>1-3 hrs.</b>
Sec. *** Cd 1,3,6	
<b>JMC 3980 HONORS RESEARCH</b>	<b>1-3 hrs.</b>

Sec. *** Cd 1,3,6	
<b>JMC 4453 PR RESEARCH</b>	<b>3 hrs.</b>
Sec. 200 Cd 1 MTWR 1:00PM- 3:30PM GLRD-2030 Tsetsura K JMC 4453 200 meets from Jul 3 - Jul 31. JMC 4453 200 has a service charge of \$20.00.	
<b>JMC 4853 RACE, GENDER, MEDIA</b>	<b>3 hrs.</b>
Sec. 100 Cd 1 MTWR 9:00AM-11:30AM GLRD-2020 Chavez R JMC 4853 100 meets from Jun 5 - Jun 30. JMC 4853 100 has a service charge of \$20.00.	
<b>JMC 4970 TECH-AVID EDITING</b>	<b>3 hrs.</b>
Sec. 100 Cd 1 MTWR 9:00AM-11:30AM GLRD-1020 Loessberg G JMC 4970 100 meets from Jun 5 - Jun 30. JMC 4970 100 has a service charge of \$20.00.	
<b>JMC 4970 DOCUMENTARY PRODTNS</b>	<b>3 hrs.</b>
Sec. 101 Cd 1 MTWR 1:00PM- 3:30PM GLRD-2020 Loessberg G JMC 4970 101 meets from Jun 5 - Jun 30. JMC 4970 101 has a service charge of \$20.00.	
<b>JMC 4990 INDEPENDENT STUDY</b>	<b>1-3 hrs.</b>
Sec. *** Cd 1,2,7	
<b>JMC 5453 PR RESEARCH</b>	<b>3 hrs.</b>
Sec. 200 Cd 1 MTWR 1:00PM- 3:30PM GLRD-2030 Tsetsura K JMC 5453 200 meets from Jul 3 - Jul 31. JMC 5453 200 has a service charge of \$20.00.	
<b>JMC 5800 GRAD INTERNSHIP</b>	<b>1-3 hrs.</b>
Sec. 001 Cd 1,2,7 GLRD-3036 Craig D	
<b>JMC 5853 RACE, GENDER, MEDIA</b>	<b>3 hrs.</b>
Sec. 100 Cd 1 MTWR 9:00AM-11:30AM GLRD-2020 Chavez R JMC 5853 100 meets from Jun 5 - Jun 30. JMC 5853 100 has a service charge of \$20.00.	
<b>JMC 5880 GRADUATE PROJECT</b>	<b>2-4 hrs.</b>
Sec. *** Cd 1,2,7	
<b>JMC 5970 TECH-AVID EDITING</b>	<b>3 hrs.</b>
Sec. 100 MTWR 9:00AM-11:30AM GLRD-1020 Loessberg G JMC 5970 100 meets from Jun 5 - Jun 30. JMC 5970 100 has a service charge of \$20.00.	
<b>JMC 5970 DOCUMENTRY PRODTNS</b>	<b>3 hrs.</b>
Sec. 101 MTWR 1:00PM- 3:30PM GLRD-2020 Loessberg G JMC 5970 101 meets from Jun 5 - Jun 30. JMC 5970 101 has a service charge of \$20.00.	
<b>JMC 5980 RES MASTER'S THESIS</b>	<b>2-9 hrs.</b>
Sec. *** Cd 1,7	
<b>JMC 5990 INDEPENDENT STUDY</b>	<b>1-3 hrs.</b>
Sec. *** Cd 1,2,7	

### KNOWLEDGE MANAGEMENT (KM)

Office: 0120 BIZZELL LIBRARY Phone: 325-3921	
<b>KM 5023 MANAGEMENT OF INFO</b>	<b>3 hrs.</b>
Sec. 900 Cd 1,3,4 F 5:00PM- 8:15PM BL-0104 Patterson L A 8:30AM- 5:15PM S 1:00PM- 4:00PM KM Cross-Listed with: LIS MEETS JUNE 16-18, JULY 7-9 AND JULY 28-30. KM 5023 900 meets from Jun 16 - Jul 30.	
<b>KM 5043 ORG INFO AND KNOWL</b>	<b>3 hrs.</b>
Sec. 995 Cd 1,3,4 ARM-0120 Taylor R KM Cross-Listed with: LIS ONLINE ORIENTATION REQUIRED. See <a href="http://www.ou.edu/online">http://www.ou.edu/online</a> KM 5043 995 has a service charge of \$75.00. KM 5043 995 This course is taught on the internet.	
<b>KM 5823 INTERN-LIB/INFO CTR</b>	<b>3 hrs.</b>
Sec. *** Cd 1,3,4,7 KM Cross-Listed with: LIS	
<b>KM 5920 DIRECTED RESEARCH</b>	<b>1-3 hrs.</b>
Sec. *** Cd 1,2,4,7 KM Cross-Listed with: LIS	

<b>KM 5940 DIRECTED PROJECT</b>	<b>1-3 hrs.</b>
Sec. 001 Cd 1,2,4,7 BL-0026 Latrobe K KM Cross-Listed with: LIS	
Sec. 002 Cd 1,2,4,7 BL-0120C Wallace D KM Cross-Listed with: LIS	
Sec. 003 Cd 1,2,4,7 BL-0024B Burke S KM Cross-Listed with: LIS	
Sec. 004 Cd 1,2,4,7 BL-0028 Taylor R KM Cross-Listed with: LIS	
Sec. 005 Cd 1,2,4,7 BL-0025 Lester J KM Cross-Listed with: LIS	
Sec. 006 Cd 1,2,4,7 BL-0105 Swisher B KM Cross-Listed with: LIS	
Sec. 008 Cd 1,2,4,7 BL-0023 Brown C KM Cross-Listed with: LIS	
Sec. 009 Cd 1,2,4,7 BL-0120 Thompson C KM Cross-Listed with: LIS	
Sec. 010 Cd 1,2,4,7 BL-0027 Van Fleet C KM Cross-Listed with: LIS	
Sec. 011 Cd 1,2,4,7 BL-0024A Patterson L KM Cross-Listed with: LIS	
<b>KM 5960 DIRECTED READINGS</b>	<b>1-3 hrs.</b>
Sec. *** Cd 1,2,4,7 KM Cross-Listed with: LIS	
<b>KM 5980 RES MASTERS THESIS</b>	<b>2-9 hrs.</b>
Sec. *** Cd 1,2,4,7 KM Cross-Listed with: LIS	

### LANDSCAPE ARCHITECTURE (L A)

Office: 0162 GOULD HALL Phone: 325-2444	
<b>L A 5940 FIELD WORK</b>	<b>1-4 hrs.</b>
Sec. *** Cd 1	
<b>L A 5970 ISTANBUL PROGRAM</b>	<b>1 hrs.</b>
Sec. 900 Cd 1 GH-0310 Erdener E L A 5970 900 Contact department for additional information on time and location.	
<b>L A 6596 GRADUATE PROJECT</b>	<b>6 hrs.</b>
Sec. *** Cd 1	
<b>L A 6950 APPLIED RESEARCH-LA</b>	<b>1-4 hrs.</b>
Sec. *** Cd 1,3	

### LATIN (LAT)

Office: 0101 KAUFMAN HALL Phone: 325-6921	
<b>LAT 1115 BEGINNING LATIN</b>	<b>5 hrs.</b>
Sec. 001 MTWRF 9:20AM-11:20AM HEST-0213A Walker-Esbaugh C LAT 1115 001 Is a GenEd Core Area I 'Foreign Language' course. LAT 1115 001 has a service charge of \$5.00.	
<b>LAT 1215 BEGINNING LATIN</b>	<b>5 hrs.</b>
Sec. 001 Cd 1 MTWRF 11:40AM- 1:40PM GIH-0338 Rich M LAT 1215 001 Is a GenEd Core Area I 'Foreign Language' course. LAT 1215 001 has a service charge of \$5.00.	
<b>LAT 2113 INTERMED PROSE/LIVY</b>	<b>3 hrs.</b>
Sec. 100 Cd 1 MTWRF 9:20AM-11:20AM KH-0319 Rich M LAT 2113 100 meets from Jun 5 - Jun 30. LAT 2113 100 has a service charge of \$3.00.	
<b>LAT 2213 INTERMEDIATE POETRY</b>	<b>3 hrs.</b>
Sec. 200 Cd 1 MTWRF 9:20AM-11:20AM KH-0231 Wagner S LAT 2213 200 meets from Jul 3 - Jul 31. LAT 2213 200 has a service charge of \$3.00.	
<b>LAT 3990 INDEPENDENT STUDY</b>	<b>1-3 hrs.</b>

# Summer Semester 2006

## LATIN (LAT)

**CODES (Cd.): 1-Prerequisite Required. Consult Catalog for Prerequisites; 2-Permission of Instructor Required; 3-Permission of Department Required; 4-Cross-Listed Course; 5-Irregularly Scheduled or Departmental Exams; 6-Honors Course; 7-S/U Graded Course**

<p>Sec. *** Cd 1,3</p> <hr/> <p style="text-align: center;"><b>LEGAL STUDIES (L S)</b></p> <hr/> <p>Office: 0218 ADAMS HALL Phone: 325-3561</p> <p>L S COURSES ARE RESTRICTED TO STUDENTS WHO ARE FULLY ADMITTED TO THE COLLEGE OF BUSINESS. ALL OTHER STUDENTS MUST OBTAIN PERMISSION FROM THE UNDERGRADUATE PROGRAMS OFFICE, ROOM 105 ADAMS HALL.</p> <p><b>L S 3323 LEGAL ENVIRON-BUS</b> <span style="float: right;"><b>3 hrs.</b></span> Sec. 100 Cd 1 MTWRF 9:20AM-11:20AM AH-0359 Grunsted M L S 3323 100 meets from Jun 5 - Jun 30.</p> <p><b>L S 5713 INT'L BUSINESS LAW</b> <span style="float: right;"><b>3 hrs.</b></span> Sec. 900 Cd 1 MW 6:30PM- 9:20PM MFPH-3030 Grunsted M L S 5713 900 has a service charge of \$10.00.</p> <hr/> <p style="text-align: center;"><b>LETTERS (LTRS)</b></p> <hr/> <p>Office: 0101 KAUFMAN HALL Phone: 325-6921</p> <p><b>LTRS 3003 AMER NOVEL-SOC HIST</b> <span style="float: right;"><b>3 hrs.</b></span> Sec. 200 Cd 1 MTWRF 2:00PM- 4:00PM KH-0140 Goble D LTRS 3003 200 meets from Jul 3 - Jul 31. LTRS 3003 200 is a GenEd Core Area IV 'Western Culture' course. LTRS 3003 200 has a service charge of \$3.00.</p> <hr/> <p style="text-align: center;"><b>LIBRARY AND INFORMATION STUDIES (LIS)</b></p> <hr/> <p>Office: 0120 BIZZELL LIBRARY Phone: 325-3921</p> <p><b>LIS 1013 LIBR/INFO RESOURCES</b> <span style="float: right;"><b>3 hrs.</b></span> Sec. 995 BL-0120 Cozart K ONLINE ORIENTATION REQUIRED. See <a href="http://www.ou.edu/online">http://www.ou.edu/online</a> LIS 1013 995 has a service charge of \$75.00. LIS 1013 995 This course is taught on the internet.</p> <p><b>LIS 4003 INFO SYS &amp; NETWORKS</b> <span style="float: right;"><b>3 hrs.</b></span> Sec. 995 Cd 1 Hanson W ONLINE ORIENTATION REQUIRED. See <a href="http://www.ou.edu/online">http://www.ou.edu/online</a> LIS 4003 995 has a service charge of \$75.00. LIS 4003 995 This course is taught on the internet.</p> <p><b>LIS 4303 CHILDREN'S LIT</b> <span style="float: right;"><b>3 hrs.</b></span> Sec. 995 Cd 1 Perry K LIS 4303 995 This course is taught on the internet.</p> <p><b>LIS 4663 INFO STUDIES PROJ</b> <span style="float: right;"><b>3 hrs.</b></span> Sec. 900 Cd 1 TR 4:30PM- 7:10PM BL-0118A Bender C</p> <p><b>LIS 4823 INTERN INFO STUDIES</b> <span style="float: right;"><b>3 hrs.</b></span> Sec. 001 Cd 1,7 BL-0026 Latrobe K Sec. 002 Cd 1,7 BL-0120 Wallace D Sec. 003 Cd 1,7 BL-0024B Burke S Sec. 004 Cd 1,7 BL-0028 Taylor R Sec. 005 Cd 1,7 BL-0025 Lester J Sec. 006 Cd 1,7 BL-0105 Swisher B Sec. 008 Cd 1,7 BL-0023 Brown C Sec. 010 Cd 1,7 BL-0027 Van Fleet C Sec. 011 Cd 1,7 BL-0024 Patterson L</p> <p><b>LIS 5023 MANAGEMENT OF INFO</b> <span style="float: right;"><b>3 hrs.</b></span> Sec. 900 Cd 1,3,4 F 5:00PM- 8:15PM BL-0104 Patterson L A 8:30AM- 5:15PM S 1:00PM- 4:00PM</p>	<p>LIS Cross-Listed with: KM MEETS JUNE 16-18, JULY 7-9 AND JULY 28-30. LIS 5023 900 meets from Jun 16 - Jul 30.</p> <p><b>LIS 5043 INFO/KNOWL RESOURCE</b> <span style="float: right;"><b>3 hrs.</b></span> Sec. 995 Cd 1,3,4 BL-0120 Taylor R LIS Cross-Listed with: KM ONLINE ORIENTATION REQUIRED. See <a href="http://www.ou.edu/online">http://www.ou.edu/online</a> LIS 5043 995 has a service charge of \$75.00. LIS 5043 995 This course is taught on the internet.</p> <p><b>LIS 5283 SCH MEDIA CTR ADMIN</b> <span style="float: right;"><b>3 hrs.</b></span> Sec. 001 Cd 1,3 M 9:00AM- 5:00PM BL-0104 MEETS JUNE 5, 12, 19 AND JULY 10, 17, 24, 31.</p> <p><b>LIS 5363 BOOKS/MATLS-CHILD</b> <span style="float: right;"><b>3 hrs.</b></span> Sec. 001 Cd 1,3 R 9:00AM- 5:00PM BL-0104 MEETS JUNE 8, 15, 29 AND JULY 6, 13, 20, 27. LIS 5363 001 meets from Jun 8 - Jul 27.</p> <p><b>LIS 5823 INTERN-LIB/INFO CTR</b> <span style="float: right;"><b>3 hrs.</b></span> Sec. *** Cd 1,3,4,7 LIS Cross-Listed with: KM</p> <p><b>LIS 5920 DIRECTED RESEARCH</b> <span style="float: right;"><b>1-3 hrs.</b></span> Sec. *** Cd 1,2,4,7 LIS Cross-Listed with: KM</p> <p><b>LIS 5940 DIRECTED PROJECT</b> <span style="float: right;"><b>1-3 hrs.</b></span> Sec. 001 Cd 1,2,4,7 BL-0026 Latrobe K LIS Cross-Listed with: KM Sec. 002 Cd 1,2,4,7 BL-0120C Wallace D LIS Cross-Listed with: KM Sec. 003 Cd 1,2,4,7 BL-0024B Burke S LIS Cross-Listed with: KM Sec. 004 Cd 1,2,4,7 BL-0028 Taylor R LIS Cross-Listed with: KM Sec. 005 Cd 1,2,4,7 BL-0025 Lester J LIS Cross-Listed with: KM Sec. 006 Cd 1,2,4,7 BL-0105 Swisher B LIS Cross-Listed with: KM Sec. 008 Cd 1,2,4,7 BL-0023 Brown C LIS Cross-Listed with: KM Sec. 009 Cd 1,2,4,7 BL-0120 Thompson C LIS Cross-Listed with: KM Sec. 010 Cd 1,2,4,7 BL-0027 Van Fleet C LIS Cross-Listed with: KM Sec. 011 Cd 1,2,4,7 BL-0024A Patterson L</p> <p><b>LIS 5960 DIRECTED READINGS</b> <span style="float: right;"><b>1-3 hrs.</b></span> Sec. *** Cd 1,2,4,7 LIS Cross-Listed with: KM</p> <p><b>LIS 5980 RES MASTERS THESIS</b> <span style="float: right;"><b>2-9 hrs.</b></span> Sec. *** Cd 1,2,4,7 LIS Cross-Listed with: KM</p> <hr/> <p style="text-align: center;"><b>LINGUISTICS (LING)</b></p> <hr/> <p>Office: 0206 KAUFMAN HALL Phone: 325-6181</p> <p><b>LING 2303 GENERAL LINGUISTICS</b> <span style="float: right;"><b>3 hrs.</b></span> Sec. 001 Cd 4 MTWRF 10:30AM-11:30AM KH-0140 LING Cross-Listed with: ANTH LING 2303 001 is a GenEd Core Area I 'Communications' course.</p> <p><b>LING 3980 HONORS RESEARCH</b> <span style="float: right;"><b>1-3 hrs.</b></span> Sec. *** Cd 1,6</p> <p><b>LING 4990 INDEPENDENT STUDY</b> <span style="float: right;"><b>1-3 hrs.</b></span> Sec. *** Cd 1</p> <p><b>LING 6590 FLD WRK-AM IND LANG</b> <span style="float: right;"><b>3 hrs.</b></span> Sec. 001 Cd 1,2,4 DAHT-0505C Foster M LING Cross-Listed with: ANTH</p>	<p style="text-align: center;"><b>MANAGEMENT (MGT)</b></p> <hr/> <p>Office: 0206 ADAMS HALL Phone: 325-2651</p> <p>MGT COURSES ARE RESTRICTED TO STUDENTS WHO ARE FULLY ADMITTED TO THE COLLEGE OF BUSINESS. ALL OTHER STUDENTS MUST OBTAIN PERMISSION FROM THE UNDERGRADUATE PROGRAMS OFFICE, ROOM 105 ADAMS HALL.</p> <p><b>MGT 3013 PRIN ORGANIZ-MGT</b> <span style="float: right;"><b>3 hrs.</b></span> Sec. 100 Cd 1 MTWRF 12:50PM- 2:50PM MFPH-2020 Nyberg T MGT 3013 100 meets from Jun 5 - Jun 30.</p> <p><b>MGT 3513 HUMAN RESOURCE MGT</b> <span style="float: right;"><b>3 hrs.</b></span> Sec. 200 Cd 1 MTWRF 10:30AM-12:30PM MFPH-2010 Gilstrap J MGT 3513 200 meets from Jul 3 - Jul 31.</p> <p><b>MGT 3523 PRODUCTION/OPS MGT</b> <span style="float: right;"><b>3 hrs.</b></span> Sec. 100 Cd 1 MTWRF 8:10AM-10:10AM AH-0304 Gross K MGT 3523 100 meets from Jun 5 - Jun 30.</p> <p><b>MGT 3960 HONORS READING</b> <span style="float: right;"><b>1-3 hrs.</b></span> Sec. *** Cd 1,3,6</p> <p><b>MGT 3980 HONORS RESEARCH</b> <span style="float: right;"><b>1-3 hrs.</b></span> Sec. *** Cd 1,3,6</p> <p><b>MGT 4133 LEADERSHIP</b> <span style="float: right;"><b>3 hrs.</b></span> Sec. 200 Cd 1 MTWRF 10:30AM-12:30PM AH-0311 Davis J MGT 4133 200 meets from Jul 5 - Jul 31.</p> <p><b>MGT 4183 NEGOTIATION</b> <span style="float: right;"><b>3 hrs.</b></span> Sec. 200 Cd 1 MTWRF 3:10PM- 5:10PM MFPH-2020 Harkins J MGT 4183 200 meets from Jul 3 - Jul 31.</p> <p><b>MGT 4710 BUSINESS ETHICS</b> <span style="float: right;"><b>3 hrs.</b></span> Sec. 910 Cd 1 MTWRF 6:30PM- 9:20PM MFPH-2030A MGT 4710 910 meets from Jun 5 - Jun 30.</p> <p><b>MGT 4710 INTL HUM RES MGT</b> <span style="float: right;"><b>3 hrs.</b></span> Sec. 920 Cd 1 MTWRF 5:30PM- 7:30PM MFPH-2030 Sun H MGT 4710 920 meets from Jul 3 - Jul 31.</p> <p><b>MGT 6960 READINGS IN MGT</b> <span style="float: right;"><b>1-4 hrs.</b></span> Sec. *** Cd 1,2,7 MGT 6960 *** has a service charge of \$10.00.</p> <p><b>MGT 6980 RES DRS DISSERT</b> <span style="float: right;"><b>2-16 hrs.</b></span> Sec. *** Cd 1,7 MGT 6980 *** has a service charge of \$10.00.</p> <hr/> <p style="text-align: center;"><b>MANAGEMENT INFORMATION SYSTEMS (MIS)</b></p> <hr/> <p>Office: 0307E ADAMS HALL Phone: 325-0768</p> <p>MIS 2113 IS RESTRICTED TO BUSINESS MAJORS.</p> <p><b>MIS 2113 COMP BASED INFO SYS</b> <span style="float: right;"><b>3 hrs.</b></span> Sec. 001 Cd 1 MTWRF 9:20AM-10:20AM MFPH-2030 Kemp D Sec. 002 Cd 1 MTWRF 10:30AM-11:30AM MFPH-2030 Kemp D</p> <p><b>MIS 4960 DIRECTED READING</b> <span style="float: right;"><b>1-3 hrs.</b></span> Sec. *** Cd 1,3</p> <p><b>MIS 5960 DIRECTED READINGS</b> <span style="float: right;"><b>1-3 hrs.</b></span> Sec. *** Cd 1,3,7 MIS 5960 *** has a service charge of \$10.00.</p> <p><b>MIS 6960 DIRECTED READINGS</b> <span style="float: right;"><b>1-3 hrs.</b></span> Sec. *** Cd 1,2,7 MIS 6960 *** has a service charge of \$10.00.</p> <p><b>MIS 6980 RES DRS DISSERT</b> <span style="float: right;"><b>2-16 hrs.</b></span> Sec. *** Cd 1,2,7 MIS 6980 *** has a service charge of \$10.00.</p>
---	---	---

# Summer Semester 2006

## MARKETING (MKT)

CODES (Cd.): 1-Prerequisite Required. Consult Catalog for Prerequisites; 2-Permission of Instructor Required; 3-Permission of Department Required;  
4-Cross-Listed Course; 5-Irregularly Scheduled or Departmental Exams; 6-Honors Course; 7-S/U Graded Course

MARKETING (MKT)		
<p>Office: 0001 ADAMS HALL Phone: 325-3561</p> <p>MKT COURSES ARE RESTRICTED TO STUDENTS WHO ARE FULLY ADMITTED TO THE COLLEGE OF BUSINESS. ALL OTHER STUDENTS MUST OBTAIN PERMISSION FROM THE UNDERGRADUATE PROGRAMS OFFICE, ROOM 105 ADAMS HALL.</p> <p><b>MKT 2013 INTRO TO MARKETING</b> <span style="float: right;"><b>3 hrs.</b></span> Sec. 100 MTWRF 10:30AM-12:30PM MFPH-3020 Williams D MKT 2013 100 meets from Jun 5 - Jun 30.</p> <p><b>MKT 3013 PRIN OF MARKETING</b> <span style="float: right;"><b>3 hrs.</b></span> Sec. 100 Cd 1 MTWRF 10:30AM-12:30PM MFPH-2020 Chen H MKT 3013 100 meets from Jun 5 - Jun 30.</p> <p>Sec. 200 Cd 1 MTWRF 12:50PM- 2:50PM MFPH-2030 Arndt A MKT 3013 200 meets from Jul 3 - Jul 31.</p> <p><b>MKT 3113 MARKETING MANAGEMNT</b> <span style="float: right;"><b>3 hrs.</b></span> Sec. 100 Cd 1 MTWRF 1:30PM- 3:30PM AH-0112 Gross K MKT 3113 100 meets from Jun 5 - Jun 30.</p> <p><b>MKT 3313 ELECTRONIC MKT</b> <span style="float: right;"><b>3 hrs.</b></span> Sec. 100 Cd 1,4 MTWRF 3:00PM- 5:00PM MFPH-2030 Landry T MKT Cross-Listed with: SCM MKT 3313 100 meets from Jun 5 - Jun 30.</p> <p><b>MKT 3323 PURCH/BUYER BEHAVR</b> <span style="float: right;"><b>3 hrs.</b></span> Sec. 100 Cd 1,4 MTWRF 9:20AM-11:20AM MFPH-3010 Landry T MKT Cross-Listed with: SCM MKT 3323 100 meets from Jun 5 - Jun 30.</p> <p><b>MKT 3343 RETAILING MANAGEMNT</b> <span style="float: right;"><b>3 hrs.</b></span> Sec. 100 Cd 1,4 MTWRF 12:50PM- 2:50PM MFPH-3065 Briggs E MKT Cross-Listed with: SCM MKT 3343 100 meets from Jun 5 - Jun 30.</p> <p><b>MKT 3980 HONORS RESEARCH</b> <span style="float: right;"><b>1-3 hrs.</b></span> Sec. *** Cd 1,6</p> <p><b>MKT 4123 NEGOTIA &amp; SELLING</b> <span style="float: right;"><b>3 hrs.</b></span> Sec. 100 Cd 1 MTWRF 8:10AM-10:10AM MFPH-2020 Smith F MKT 4123 100 meets from Jun 5 - Jun 30.</p> <p><b>MKT 4523 INTERNATL MARKETING</b> <span style="float: right;"><b>3 hrs.</b></span> Sec. 200 Cd 1,4 MTWRF 8:10AM-10:10AM AH-0355 Gross K MKT Cross-Listed with: SCM MKT 4523 200 meets from Jul 3 - Jul 31.</p> <p><b>MKT 4800 DIRECT MARKETING</b> <span style="float: right;"><b>3 hrs.</b></span> Sec. 200 Cd 1 MTWRF 8:10AM-10:10AM MFPH-2020 Smith F MKT 4800 200 meets from Jul 3 - Jul 31.</p> <p><b>MKT 5133 INTERNL MKTING</b> <span style="float: right;"><b>3 hrs.</b></span> Sec. 900 Cd 1 MTWR 6:30PM- 9:10PM MFPH-3020 Roath A MKT 5133 900 has a service charge of \$10.00.</p> <p><b>MKT 5960 READINGS IN MKT</b> <span style="float: right;"><b>1-4 hrs.</b></span> Sec. *** Cd 1,7 MKT 5960 *** has a service charge of \$10.00.</p> <p><b>MKT 6960 DIRECTED READING</b> <span style="float: right;"><b>1-4 hrs.</b></span> Sec. *** Cd 1 MKT 6960 *** has a service charge of \$10.00.</p>	<p><b>MATH 0113 ELEMENTARY ALGEBRA</b> <span style="float: right;"><b>3 hrs.</b></span> Sec. 001 Cd 7 MTWRF 9:20AM-10:20AM PHSC-0122 Sec. 900 Cd 7 MW 6:00PM- 8:30PM PHSC-0223</p> <p>MATH 0123 HAS A REMEDIAL COURSE FEE OF \$20.00 PER CREDIT HOUR.</p> <p><b>MATH 0123 INTERMED ALGEBRA</b> <span style="float: right;"><b>3 hrs.</b></span> Sec. 001 Cd 1,7 MTWRF 10:30AM-11:30AM PHSC-0223 Sec. 900 Cd 1,7 TR 6:00PM- 8:30PM PHSC-0223</p> <p>MATH 1473 IS A GEN ED CORE AREA I "MATHEMATICS" COURSE.</p> <p><b>MATH 1473 MATH-CRITICAL THINK</b> <span style="float: right;"><b>3 hrs.</b></span> Sec. 001 Cd 1 MTWRF 9:20AM-10:20AM PHSC-0321 MATH 1473 001 Is a GenEd Core Area I 'Mathematics' course.</p> <p>Sec. 002 Cd 1 MTWRF 11:40AM-12:40PM PHSC-0120 MATH 1473 002 Is a GenEd Core Area I 'Mathematics' course.</p> <p>MATH 1503 IS A GEN ED CORE AREA I "MATHEMATICS" COURSE.</p> <p><b>MATH 1503 INTRO-ELEM FUNCTION</b> <span style="float: right;"><b>3 hrs.</b></span> Sec. 001 Cd 1 MTWRF 9:20AM-10:20AM PHSC-0121 MATH 1503 001 Is a GenEd Core Area I 'Mathematics' course.</p> <p>Sec. 002 Cd 1 MTWRF 10:30AM-11:30AM PHSC-0356 MATH 1503 002 Is a GenEd Core Area I 'Mathematics' course.</p> <p>MATH 1523 IS A GEN ED CORE AREA I "MATHEMATICS" COURSE.</p> <p><b>MATH 1523 ELEMENTRY FUNCTIONS</b> <span style="float: right;"><b>3 hrs.</b></span> Sec. 001 Cd 1 MTWRF 9:20AM-10:20AM PHSC-0356 MATH 1523 001 Is a GenEd Core Area I 'Mathematics' course.</p> <p>Sec. 002 Cd 1 MTWRF 11:40AM-12:40PM PHSC-0119 MATH 1523 002 Is a GenEd Core Area I 'Mathematics' course.</p> <p>MATH 1643 IS A GEN ED CORE AREA I "MATHEMATICS" COURSE.</p> <p><b>MATH 1643 PRECALC BUS/SOC-SCI</b> <span style="float: right;"><b>3 hrs.</b></span> Sec. 001 Cd 1 MTWRF 10:30AM-11:30AM PHSC-0116 MATH 1643 001 Is a GenEd Core Area I 'Mathematics' course.</p> <p>Sec. 002 Cd 1 MTWRF 11:40AM-12:40PM PHSC-0225 MATH 1643 002 Is a GenEd Core Area I 'Mathematics' course.</p> <p>MATH 1743 IS A GEN ED CORE AREA I "MATHEMATICS" COURSE.</p> <p><b>MATH 1743 CALC I-BUS/SOC SCI</b> <span style="float: right;"><b>3 hrs.</b></span> Sec. 001 Cd 1 MTWRF 9:20AM-10:20AM PHSC-0116 MATH 1743 001 Is a GenEd Core Area I 'Mathematics' course.</p> <p>MATH 1743 002 has a service charge of \$5.00.</p> <p>Sec. 002 Cd 1 MTWRF 10:30AM-11:30AM PHSC-0119 MATH 1743 002 Is a GenEd Core Area I 'Mathematics' course.</p> <p>MATH 1743 002 has a service charge of \$5.00.</p> <p>Sec. 003 Cd 1 MTWRF 11:40AM-12:40PM PHSC-0223 MATH 1743 003 Is a GenEd Core Area I 'Mathematics' course.</p> <p>MATH 1743 003 has a service charge of \$5.00.</p> <p>MATH 1823 IS A GEN ED CORE AREA I "MATHEMATICS" COURSE.</p> <p><b>MATH 1823 CALC/ANALYT GEOM I</b> <span style="float: right;"><b>3 hrs.</b></span> Sec. 001 Cd 1 MTWRF 8:10AM- 9:10AM PHSC-0115 MATH 1823 001 Is a GenEd Core Area I 'Mathematics' course.</p> <p>Sec. 002 Cd 1 MTWRF 9:20AM-10:20AM PHSC-0222 MATH 1823 002 Is a GenEd Core Area I 'Mathematics' course.</p> <p>Sec. 003 Cd 1 MTWRF 10:30AM-11:30AM PHSC-0363 Wei W MATH 1823 003 Is a GenEd Core Area I 'Mathematics' course.</p> <p>MATH 2123 IS A GEN ED CORE AREA I "MATHEMATICS" COURSE.</p> <p><b>MATH 2123 CALC II-BUS/SOC SCI</b> <span style="float: right;"><b>3 hrs.</b></span> Sec. 001 Cd 1 MTWRF 11:40AM-12:40PM PHSC-0122</p>	<p>MATH 2123 001 Is a GenEd Core Area I 'Mathematics' course. MATH 2123 001 has a service charge of \$5.00.</p> <p>Sec. 002 Cd 1 MTWRF 8:10AM- 9:10AM PHSC-0114 MATH 2123 002 Is a GenEd Core Area I 'Mathematics' course. MATH 2123 002 has a service charge of \$5.00.</p> <p>MATH 2423 IS A GEN ED CORE AREA I "MATHEMATICS" COURSE.</p> <p><b>MATH 2423 CALC/ANALYT GEOM II</b> <span style="float: right;"><b>3 hrs.</b></span> Sec. 001 Cd 1 MTWRF 8:10AM- 9:10AM PHSC-0116 MATH 2423 001 Is a GenEd Core Area I 'Mathematics' course.</p> <p>Sec. 002 Cd 1 MTWRF 9:20AM-10:20AM PHSC-0223 MATH 2423 002 Is a GenEd Core Area I 'Mathematics' course.</p> <p>Sec. 003 Cd 1 MTWRF 10:30AM-11:30AM PHSC-0115 MATH 2423 003 Is a GenEd Core Area I 'Mathematics' course.</p> <p><b>MATH 2433 CAL/ANLY GEOM III</b> <span style="float: right;"><b>3 hrs.</b></span> Sec. 001 Cd 1 MTWRF 9:20AM-10:20AM PHSC-0228 Sec. 002 Cd 1 MTWRF 10:30AM-11:30AM PHSC-0225</p> <p><b>MATH 2443 CALC/ANALYT GEOM IV</b> <span style="float: right;"><b>3 hrs.</b></span> Sec. 001 Cd 1 MTWRF 9:20AM-10:20AM PHSC-0115 Sec. 002 Cd 1 MTWRF 10:30AM-11:30AM PHSC-0117</p> <p><b>MATH 2513 DISC MATH STRUCTURE</b> <span style="float: right;"><b>3 hrs.</b></span> Sec. 001 Cd 1 MTWRF 10:30AM-11:30AM PHSC-0228</p> <p><b>MATH 3113 INTRO ORD DIFF EQNS</b> <span style="float: right;"><b>3 hrs.</b></span> Sec. 001 Cd 1 MTWRF 9:20AM-10:20AM PHSC-0102 Sec. 002 Cd 1 MTWRF 10:30AM-11:30AM PHSC-0114</p> <p><b>MATH 3333 LINEAR ALGEBRA I</b> <span style="float: right;"><b>3 hrs.</b></span> Sec. 001 Cd 1 MTWRF 9:20AM-10:20AM PHSC-0119 Barnard J Sec. 002 Cd 1 MTWRF 10:30AM-11:30AM PHSC-0122 Landes R</p> <p><b>MATH 3960 HONORS READING</b> <span style="float: right;"><b>1-3 hrs.</b></span> Sec. *** Cd 1,3,6</p> <p><b>MATH 3980 HONORS RESEARCH</b> <span style="float: right;"><b>1-3 hrs.</b></span> Sec. *** Cd 1,6</p> <p><b>MATH 3990 INDEPENDENT STUDY</b> <span style="float: right;"><b>1-3 hrs.</b></span> Sec. *** Cd 1,7</p> <p><b>MATH 4163 INTRO PART DIF EQUA</b> <span style="float: right;"><b>3 hrs.</b></span> Sec. 001 Cd 1 MTWRF 8:10AM- 9:10AM PHSC-0102 Landes R</p> <p><b>MATH 4433 INTRO TO ANALYSIS I</b> <span style="float: right;"><b>3 hrs.</b></span> Sec. 001 Cd 1 MTWRF 9:20AM-10:20AM PHSC-0363 Albert J</p> <p><b>MATH 4753 APPLIED STAT METHOD</b> <span style="float: right;"><b>3 hrs.</b></span> Sec. 001 Cd 1 MTWRF 9:20AM-10:20AM PHSC-0117 Matthews N Sec. 100 Cd 1 MTWRF 10:30AM-12:30PM PHSC-0416 Mc Knight C MATH 4753 100 meets from Jun 5 - Jun 30.</p> <p><b>MATH 5900 GRAD MATH READING</b> <span style="float: right;"><b>1-3 hrs.</b></span> Sec. *** Cd 1,3,7</p> <p><b>MATH 5990 SPEC PROBS IN MATH</b> <span style="float: right;"><b>1-2 hrs.</b></span> Sec. *** Cd 3,7</p> <p><b>MATH 6980 RES DRS DISSERT</b> <span style="float: right;"><b>2-16 hrs.</b></span> Sec. *** Cd 7</p>
MATHEMATICS (MATH)	METEOROLOGY (METR)	METEOROLOGY (METR)
<p>Office: 0423 PHYSICAL SCI CTR Phone: 325-6711</p> <p>THE MATH DEPARTMENT RESERVES THE RIGHT TO DROP STUDENTS FROM MATH COURSES FOR NON-ATTENDANCE OR FAILURE TO MEET COURSE PREREQUISITES. STUDENTS WHO WISH TO DROP MATH COURSES AFTER ENROLLMENT STILL HAVE THE RESPONSIBILITY FOR THE DROP.</p> <p>MATH 0113 HAS A REMEDIAL COURSE FEE OF \$20.00 PER CREDIT HOUR.</p>	<p>Office: 1310 SARKEYS ENERGY CTR Phone: 325-6561</p> <p><b>METR 1014 WEATHER &amp; CLIMATE</b> <span style="float: right;"><b>4 hrs.</b></span> Sec. 010 MTWRF 9:30AM-10:30AM SEC-M0204 Corequisite: METR 1014 011 OR METR 1014 012 METR METR 1014 010 Is a GenEd Core Area I 'Science w/Lab' course. METR 1014 010 has a service charge of \$20.00.</p> <p><b>METR 1014 LAB-METR 1014-010</b> <span style="float: right;"><b>0 hrs.</b></span> Sec. 011 MW 1:30PM- 3:20PM SEC-P0209</p>	

# Summer Semester 2006

## METEOROLOGY (METR)

**CODES (Cd.): 1-Prerequisite Required. Consult Catalog for Prerequisites; 2-Permission of Instructor Required; 3-Permission of Department Required; 4-Cross-Listed Course; 5-Irregularly Scheduled or Departmental Exams; 6-Honors Course; 7-S/U Graded Course**

Corequisite: METR 1014 010 METR 1014 011 is a GenEd Core Area II "Science w/Lab" course. Sec. 012 MW 3:30PM- 5:20PM SEC-P0209 Corequisite: METR 1014 010 METR 1014 012 is a GenEd Core Area II "Science w/Lab" course. <b>METR 2024 INTRO-METR II</b> 4 hrs. Sec. 010 Cd 1 MTWRF 11:30AM-12:30PM SEC-1410 Corequisite: METR 2024 011 METR 2024 010 has a service charge of \$25.00. <b>METR 2024 LAB-METR 2024-010</b> 0 hrs. Sec. 011 Cd 1 TR 1:30PM- 3:20PM SEC-1410 Corequisite: METR 2024 010 <b>METR 2603 SEVERE/UNUSUAL WTHR</b> 3 hrs. Sec. 001 MTWRF 11:30AM-12:30PM SEC-M0204 METR 2603 001 is a GenEd Core Area II "Science w/o Lab" course. METR 2603 001 has a service charge of \$15.00. <b>METR 3890 METR. INTERNSHIP</b> 1-3 hrs. Sec. 001 Cd 1 SEC-1310 Carr F Sec. 002 Cd 1 SEC-1310 Richman M Sec. 003 Cd 1 SEC-1310 White A Sec. 005 Cd 1 SEC-1110 Droegemeier K Sec. 006 Cd 1 SEC-1354 Klein P <b>METR 3960 HONORS READING</b> 1-3 hrs. Sec. *** Cd 1,3,6 <b>METR 3980 HONORS RESEARCH</b> 1-3 hrs. Sec. *** Cd 1,3,6 <b>METR 4803 WTHR/CLM-ENERGY IND</b> 3 hrs. Sec. 995 Cd 1 SEC-1310 White A METR 4803 995 This course is taught on the internet. <b>METR 4990 SPECIAL PROBLEMS</b> 1-4 hrs. Sec. *** Cd 1,3 <b>METR 5803 WTHR/CLM-ENERGY IND</b> 3 hrs. Sec. 995 Cd 1 White A METR 5803 995 has a service charge of \$10.00. METR 5803 995 This course is taught on the internet. <b>METR 5980 RES MASTERS THESIS</b> 2-9 hrs. Sec. *** Cd 7 <b>METR 5990 INDEPENDENT STUDY</b> 1-4 hrs. Sec. *** Cd 1,7 <b>METR 6970 SEMINAR</b> 1 hrs. Sec. 001 Cd 1 T 3:30PM- 5:10PM SEC-M0204 Carr F <b>METR 6980 RES DRS DISSERT</b> 2-16 hrs. Sec. *** Cd 7 <b>METR 6990 SPECIAL PROBLEMS</b> 1-4 hrs. Sec. *** Cd 1,3,7	Sec. *** Cd 1,3,6 <b>MBIO 3980 HONORS RESEARCH</b> 1-3 hrs. Sec. *** Cd 1,3,6 <b>MBIO 3990 INDEPENDENT STUDY</b> 1-3 hrs. Sec. *** Cd 1,3 <b>MBIO 4950 SENIOR THESIS</b> 1-6 hrs. Sec. *** Cd 1,3 MBIO 4950 *** Is a GenEd Core Area V "Senior Capstone" course. <b>MBIO 4990 INDEPENDENT STUDY</b> 1-3 hrs. Sec. *** Cd 1,3,7 <b>MBIO 5620 INVESTIGATIONS</b> 1-6 hrs. Sec. *** Cd 1,2 <b>MBIO 5910 PROBS IN NAT SCI</b> 1-2 hrs. Sec. *** Cd 1,4 <b>MBIO 5980 RES MASTERS THESIS</b> 2-9 hrs. Sec. *** Cd 7 <b>MBIO 5990 SPECIAL STUDIES</b> 1-3 hrs. Sec. *** Cd 1,7 <b>MBIO 6980 RES DRS DISSERT</b> 2-16 hrs. Sec. *** Cd 7
---	---

<b>MILITARY SCIENCE (M S)</b>
Office: 0007 ARMORY Phone: 325-3012 <b>M S 2512 BASIC LEADERSHIP</b> 2 hrs. Sec. 001 ARM-001 Matthews M M S 2512 001 Contact department for additional information on time and location. <b>M S 3313 ADV LEADERSHIP LAB</b> 3 hrs. Sec. 001 Cd 1 ARM-001 Matthews M M S 3313 001 Contact department for additional information on time and location.

<b>MODERN LANGUAGES LITERATURE AND LING (MLLL)</b>
Office: 0206 KAUFMAN HALL Phone: 325-6181 <b>MLLL 3000 MUSK &amp; MARKET</b> 3 hrs. Sec. 001 Cd 3 Houston J MLLL 3000 001 meets from Jun 22 - Jul 1. MLLL 3000 001 Contact department for additional information on time and location. <b>MLLL 3133 SOVIET-POST CINEMA</b> 3 hrs. Sec. 100 Cd 1 MTWRF 9:20AM-11:20AM KH-0132 Karriker A MLLL 3133 100 meets from Jun 5 - Jun 30. MLLL 3133 100 is a GenEd Core Area IV "Western Culture" course. MLLL 3133 100 has a service charge of \$30.00. <b>MLLL 3823 GERMAN CULTURE</b> 3 hrs. Sec. 100 Cd 1 MTWRF 10:30AM-12:30PM KH-0231 MLLL 3823 100 meets from Jun 5 - Jun 30. MLLL 3823 100 is a GenEd Core Area IV "Western Culture" course.

<b>MUSIC (MUS)</b>
Office: 0138 CATLETT MUSIC CTR Phone: 325-2081 <b>MUS 3960 HONORS READING</b> 1-3 hrs. Sec. *** Cd 1,6 <b>MUS 3980 HONORS RESEARCH</b> 1-3 hrs. Sec. *** Cd 1,6 <b>MUS 6880 DMA PROJECT</b> 2-8 hrs. Sec. *** Cd 1,7

<b>MUSICOLOGY (MUSC)</b>
Office: 0138 CATLETT MUSIC CTR Phone: 325-2081

<b>MICROBIOLOGY (MBIO)</b>
Office: 0134 G. L. CROSS HALL Phone: 325-4321 <b>MBIO 2815 INTRO MICROBIOLOGY</b> 5 hrs. Sec. 010 Cd 1 MTWRF 8:10AM- 9:10AM GLCH-0129 Corequisite: MBIO 2815 011 MBIO 2815 010 is a GenEd Core Area II "Science w/Lab" course. MBIO 2815 010 has a service charge of \$70.00. <b>MBIO 2815 LAB-MBIO 2815-010</b> 0 hrs. Sec. 011 Cd 1 MTWRF 9:20AM-12:40PM GLCH-0337 Corequisite: MBIO 2815 010 MBIO 2815 011 is a GenEd Core Area II "Science w/Lab" course. <b>MBIO 3812 FUND MICROBIOL LAB</b> 2 hrs. Sec. 001 Cd 1 MTWRF 9:20AM-12:40PM GLCH-0339 MBIO 3812 001 has a service charge of \$70.00. <b>MBIO 3960 HONORS READING</b> 1-3 hrs.

<b>MUSC 5563 CLASSICAL PERIOD</b> 3 hrs. Sec. 100 Cd 1 MWF 9:00AM-11:30AM CMC-0131 Saucier C MUSC 5563 100 meets from Jun 5 - Jun 30. <b>MUSC 5980 RES MASTERS THESIS</b> 2-9 hrs. Sec. *** Cd 7
--

<b>MUSIC EDUCATION (MUED)</b>
Office: 0138 CATLETT MUSIC CTR Phone: 325-2081 <b>MUED 5212 RESEARCH-MUSIC ED</b> 2 hrs. Sec. 200 Cd 1 MTWRF 1:00PM- 2:40PM CMC-0032 Barry N MUED 5212 200 meets from Jul 3 - Jul 31. <b>MUED 5563 KODALY CONCEPT II</b> 3 hrs. Sec. 200 Cd 1 MTWRF 12:30PM- 5:00PM CMC-0032 Nelson E MEETS JULY 10-21 AND 27-28. MUED 5563 200 meets from Jul 10 - Jul 28. <b>MUED 5572 SOLFEGE II</b> 2 hrs. Sec. 200 Cd 1 MTWRF 8:30AM-11:30AM CMC-0032 Nelson E MEETS JULY 10-21 AND 27-28. MUED 5572 200 meets from Jul 10 - Jul 28. <b>MUED 5970 CLARINET SYMPOSIUM</b> 1 hrs. Sec. 102 Cd 1 CMC-0128 Etheridge D MUED 5970 102 meets from Jun 5 - Jun 30. MUED 5970 102 Contact department for additional information on time and location. <b>MUED 6980 RES DRS DISSERT</b> 2-16 hrs. Sec. *** Cd 7

<b>MUSIC LITERATURE (MULI)</b>
Office: 0138 CATLETT MUSIC CTR Phone: 325-2081 <b>MULI 5970 SEMINAR</b> 2 hrs. Sec. 001 Cd 1 CMC-0138 Wakefield W MULI 5970 001 Contact department for additional information on time and location.

<b>MUSIC FOR NON-MAJORS (MUNM)</b>
Office: 0138 CATLETT MUSIC CTR Phone: 325-2081 <b>MUNM 1022 BEGIN GTAR CLASS I</b> 2 hrs. Sec. 001 TR 1:30PM- 3:15PM CMC-0227 Hammett L MUNM 1022 001 has a service charge of \$40.00. <b>MUNM 1022 BEGIN PIANO CLASS I</b> 2 hrs. Sec. 900 TR 6:30PM- 8:20PM CMC-0009 PLEASE NOTE: MUNM 1022-900 IS FOR BEGINNING PIANIST ONLY. ADVANCED PIANIST WILL BE ASKED TO DROP THIS CLASS. MUNM 1022 900 has a service charge of \$40.00. <b>MUNM 1113 UNDERSTANDING MUSIC</b> 3 hrs. Sec. 200 MTWRF 12:30PM- 2:30PM CMC-0109 Hutchins T MUNM 1113 200 meets from Jul 3 - Jul 31. MUNM 1113 200 is a GenEd Core Area IV "Artistic Forms" course. MUNM 1113 200 has a service charge of \$40.00. <b>MUNM 2313 HISTORY OF JAZZ</b> 3 hrs. Sec. 100 MTWRF 10:30AM-12:30PM CMC-0014 Hammett L MUNM 2313 100 meets from Jun 5 - Jun 30. MUNM 2313 100 is a GenEd Core Area IV "Artistic Forms" course. <b>MUNM 3113 INTRO-WORLD MUSIC</b> 3 hrs. Sec. 100 Cd 1 MTWRF 10:30AM-12:20PM CMC-0242 Hew S MUNM 3113 100 meets from Jun 5 - Jun 30. MUNM 3113 100 is a GenEd Core Area IV "Non-West Culture" course. MUNM 3113 100 has a service charge of \$40.00. Sec. 101 Cd 1 MTWRF 1:00PM- 3:00PM CMC-0242 Crappell C MUNM 3113 101 meets from Jun 5 - Jun 30.

# Summer Semester 2006

## MUSIC FOR NON-MAJORS (MUNM)

**CODES (Cd.): 1-Prerequisite Required. Consult Catalog for Prerequisites; 2-Permission of Instructor Required; 3-Permission of Department Required; 4-Cross-Listed Course; 5-Irregularly Scheduled or Departmental Exams; 6-Honors Course; 7-S/U Graded Course**

MUNM 3113 101 Is a GenEd Core Area IV 'Non-West Culture' course. MUNM 3113 101 has a service charge of \$40.00. Sec. 200 Cd 1 MTWRF 10:30AM-12:20PM CMC-0242 Coelho de Souza M	Sec. 200 Cd 1 MW 8:00AM-1:00PM SEC-P0203 Shah S P E 5990 200 meets from Jul 3 - Jul 31. <b>P E 6980 RES DRS DISSERT 2-16 hrs.</b>
MUNM 3113 200 meets from Jul 3 - Jul 31. MUNM 3113 200 Is a GenEd Core Area IV 'Non-West Culture' course. MUNM 3113 200 has a service charge of \$40.00. Sec. 201 Cd 1 MTWRF 1:30PM- 3:30PM CMC-0242 Coelho de Souza M	Sec. *** Cd 7 <hr/> <h3 style="text-align: center;">PHILOSOPHY (PHIL)</h3> <hr/> Office: 0605 DALE HALL TOWER Phone: 325-6324 <b>PHIL 1013 INTRO TO PHILOSOPHY 3 hrs.</b>
MUNM 3113 201 meets from Jul 3 - Jul 31. MUNM 3113 201 Is a GenEd Core Area IV 'Non-West Culture' course. MUNM 3113 201 has a service charge of \$40.00.	Sec. 100 MTWRF 10:30AM-12:30PM DAHT-0607 Miller T PHIL 1013 100 meets from Jun 5 - Jun 30. PHIL 1013 100 Is a GenEd Core Area IV 'Western Culture' course. PHIL 1013 100 has a service charge of \$2.00. Sec. 200 MTWRF 10:30AM-12:30PM DAHT-0607 Short H PHIL 1013 200 meets from Jul 3 - Jul 31. PHIL 1013 200 Is a GenEd Core Area IV 'Western Culture' course. PHIL 1013 200 has a service charge of \$2.00. <b>PHIL 1103 CRITICAL REASONING 3 hrs.</b>

<h3 style="text-align: center;">MUSIC THEORY (MUTH)</h3> Office: 0138 CATLETT MUSIC CTR Phone: 325-2081 <b>MUTH 5812 PRACTICUM MUTH I 2 hrs.</b>	Sec. 100 Cd 1 MTWRF 10:30AM-12:30PM DAHT-0607 Miller T PHIL 1013 100 meets from Jun 5 - Jun 30. PHIL 1013 100 Is a GenEd Core Area IV 'Western Culture' course. PHIL 1013 100 has a service charge of \$2.00. Sec. 200 MTWRF 10:30AM-12:30PM DAHT-0607 Short H PHIL 1013 200 meets from Jul 3 - Jul 31. PHIL 1013 200 Is a GenEd Core Area IV 'Western Culture' course. PHIL 1013 200 has a service charge of \$2.00. <b>PHIL 1103 CRITICAL REASONING 3 hrs.</b>
Sec. 100 Cd 1 MTWRF 1:00PM- 3:25PM CMC-0131 Barrett R MUTH 5812 100 meets from Jun 5 - Jun 30. MUTH 5812 100 has a service charge of \$35.00. <b>MUTH 5970 DEV OF TONALITY 3 hrs.</b>	Sec. 100 MTWRF 11:40AM-1:40PM KH-0138 Oakes J PHIL 1103 100 meets from Jun 5 - Jun 30. PHIL 1103 100 Is a GenEd Core Area III 'Social Sciences' course. PHIL 1103 100 has a service charge of \$2.00. <b>PHIL 1113 INTRO TO LOGIC 3 hrs.</b>
Sec. 200 Cd 1 MTWRF 9:00AM-11:30AM CMC-0131 Stephenson K MUTH 5970 200 meets from Jul 3 - Jul 31. MUTH 5970 200 has a service charge of \$50.00. <b>MUTH 5980 RES MASTERS THESIS 2-9 hrs.</b>	Sec. 200 Cd 1 MTWRF 10:30AM-12:30PM DAHT-0104 Gwin M PHIL 1113 200 meets from Jul 3 - Jul 31. PHIL 1113 200 Is a GenEd Core Area I 'Mathematics' course. PHIL 1113 200 has a service charge of \$2.00. <b>PHIL 1213 INTRO TO ETHICS 3 hrs.</b>

<h3 style="text-align: center;">MUSICAL THEATRE (MTHR)</h3> Office: 0203 CARPENTER HALL Phone: 325-0538 <b>MTHR 4190 DEVELOPMENT 1-4 hrs.</b>	Sec. 100 Cd 1 MTWRF 11:40AM-1:40PM KH-0234 Hodge M PHIL 1213 200 meets from Jul 3 - Jul 31. PHIL 1213 200 Is a GenEd Core Area IV 'Western Culture' course. PHIL 1213 200 has a service charge of \$2.00. <b>PHIL 3313 HIST-ANCIENT PHIL 3 hrs.</b>
Sec. 001 Cd 1 CH-0203 Kunesh G MTHR 4190 001 has a service charge of \$50.00.	Sec. 100 Cd 1 MTWRF 10:30AM-12:30PM AH-0311 Newhard J PHIL 3313 100 meets from Jun 5 - Jun 30. PHIL 3313 100 Is a GenEd Core Area IV 'Western Culture' course. PHIL 3313 100 has a service charge of \$2.00. <b>PHIL 3960 HONORS READING 1-3 hrs.</b>

<h3 style="text-align: center;">NATIVE AMERICAN STUDIES (NAS)</h3> Office: 0216 ELLISON HALL Phone: 325-2312 <b>NAS 3960 HONORS READING 1-3 hrs.</b>	Sec. *** Cd 1,3,6 <b>PHIL 3980 HONORS RESEARCH 1-3 hrs.</b>
Sec. *** Cd 1,2,6 <b>NAS 3980 HONORS RESEARCH 1-3 hrs.</b>	Sec. *** Cd 1,3,6 <b>PHIL 3990 INDEPENDENT STUDY 1-3 hrs.</b>
Sec. *** Cd 1,2,6 <b>NAS 4920 INTERNSHIP 1-6 hrs.</b>	Sec. *** Cd 1,3 <b>PHIL 4990 INDEPENDENT STUDY 1-3 hrs.</b>
Sec. *** Cd 1,2,7 <b>NAS 4990 INDEPENDENT STUDY 1-3 hrs.</b>	Sec. *** Cd 1,3 <b>PHIL 5833 GENDER, VALUES &amp; ED 3 hrs.</b>
Sec. *** Cd 1 <b>NAS 5050 DIRECTED READINGS 1-4 hrs.</b>	Sec. 900 Cd 1,4 A 9:00AM- 4:00PM KH-0231 Laird S PHIL Cross-Listed with: EDFN EDS MEETS JUNE 10 9:00-12:00, JULY 8 9:00-4:00 AND JULY 24-28 TIMES TBA. PHIL 5833 900 meets from Jun 10 - Jul 28. PHIL 5833 900 Contact department for additional information on time and location. <b>PHIL 5990 INDEPENDENT STUDY 1-3 hrs.</b>

<h3 style="text-align: center;">PETROLEUM ENGINEERING (P E)</h3> Office: T0301 SARKEYS ENERGY CTR Phone: 325-2921 ALL STUDENTS MAJORING IN PETROLEUM ENGINEERING ARE EXPECTED TO HAVE A LAPTOP COMPUTER THROUGHOUT THEIR CURRICULA. <b>P E 2281 ENGR CO-OP PROGRAM 1 hrs.</b>	Sec. *** Cd 1,3,4,7 <b>P E 4990 SPECIAL STUDIES 1-4 hrs.</b>
Sec. *** Cd 1,3 <b>P E 5812 RESEARCH-SPEC PROBS 2 hrs.</b>	Sec. *** Cd 1,3,7 <b>PHIL 6980 RES DRS DISSERT 2-16 hrs.</b>
Sec. 001 Cd 2 SEC-T0207 <b>P E 5980 RES MASTERS THESIS 2-9 hrs.</b>	<hr/> <h3 style="text-align: center;">PHYSICS (PHYS)</h3> <hr/> Office: 0131 NIELSEN HALL Phone: 325-3961 <b>PHYS 1311 GEN PHYSICS LAB I 1 hrs.</b>
Sec. *** Cd 7 <b>P E 5990 SPECIAL STUDIES 1-4 hrs.</b>	Sec. 001 Cd 1 MW 1:30PM- 3:50PM NH-0313 Corequisite: PHYS 2414 OR PHYS 2514 PHYS PHYS 1311 001 Is a GenEd Core Area II 'Science w/Lab' course. PHYS 1311 001 has a service charge of \$20.00. <b>PHYS 1321 GEN PHYSICS LAB II 1 hrs.</b>

Sec. 001 Cd 1 TR 1:30PM- 3:50PM NH-0313 Corequisite: PHYS 2424 OR PHYS 2524 PHYS PHYS 1321 001 Is a GenEd Core Area II 'Science w/Lab' course. PHYS 1321 001 has a service charge of \$20.00. <b>PHYS 2414 PHYS-LIFE SCIENCE 4 hrs.</b>	Sec. 001 Cd 1 MTWR 10:30AM-12:10PM NH-0170 PHYS 2414 001 Is a GenEd Core Area II 'Science w/Lab' course. <b>PHYS 2424 PHYS-LIFE SCIENCES 4 hrs.</b>
Sec. 001 Cd 1 MTWR 9:30AM-11:10AM NH-0270 <b>PHYS 2514 GEN PHYS FOR ENGRS 4 hrs.</b>	Sec. 001 Cd 1 MTWR 10:30AM-12:10PM NH-0251 PHYS 2514 001 Is a GenEd Core Area II 'Science w/Lab' course. <b>PHYS 2524 GEN PHYS FOR ENGRS 4 hrs.</b>
Sec. 001 Cd 1 MTWR 9:30AM-11:10AM SEC-P0207 <b>PHYS 3960 HONORS READING 1-3 hrs.</b>	Sec. *** Cd 1,3,6 <b>PHYS 3980 HONORS RESEARCH 1-3 hrs.</b>
Sec. *** Cd 1,3,6 <b>PHYS 3990 INDEPENDENT STUDY 1-3 hrs.</b>	Sec. *** Cd 1,2 <b>PHYS 4300 SR RESEARCH PROJECT 1-3 hrs.</b>
Sec. 001 Cd 1,3 NH-0106 Johnson M PHYS 4300 001 Is a GenEd Core Area V 'Senior Capstone' course. PHYS 4300 001 has a service charge of \$35.00. <b>PHYS 4990 INDEPENDENT STUDY 1-3 hrs.</b>	Sec. *** Cd 1,7 <b>PHYS 5910 PROBS IN NAT SCI 1-2 hrs.</b>
Sec. *** Cd 1,7 <b>PHYS 5980 RES MASTERS THESIS 2-9 hrs.</b>	Sec. *** Cd 7 <b>PHYS 5990 SPECIAL STUDIES 1-4 hrs.</b>
Sec. *** Cd 1,7 <b>PHYS 6980 RES DRS DISSERT 2-16 hrs.</b>	Sec. *** Cd 7 <hr/> <h3 style="text-align: center;">POLITICAL SCIENCE (P SC)</h3> <hr/> Office: 0205 DALE HALL TOWER Phone: 325-2061 <b>P SC 1113 AMER FEDERAL GOVT 3 hrs.</b>

Sec. 100 MTWRF 9:20AM-11:20AM AH-0100 P SC 1113 100 meets from Jun 5 - Jun 30. P SC 1113 100 Is a GenEd Core Area III 'American Gov't' course. P SC 1113 100 has a service charge of \$5.00. Sec. 101 MTWRF 11:40AM- 1:40PM AH-0100 P SC 1113 101 meets from Jun 5 - Jun 30. P SC 1113 101 Is a GenEd Core Area III 'American Gov't' course. P SC 1113 101 has a service charge of \$5.00. Sec. 200 MTWRF 9:20AM-11:20AM AH-0112 P SC 1113 200 meets from Jul 3 - Jul 31. P SC 1113 200 Is a GenEd Core Area III 'American Gov't' course. P SC 1113 200 has a service charge of \$5.00. Sec. 201 MTWRF 11:40AM- 1:40PM AH-0112 P SC 1113 201 meets from Jul 3 - Jul 31. P SC 1113 201 Is a GenEd Core Area III 'American Gov't' course. P SC 1113 201 has a service charge of \$5.00. Sec. 900 TR 5:30PM- 8:00PM GH-0103 P SC 1113 900 Is a GenEd Core Area III 'American Gov't' course. P SC 1113 900 has a service charge of \$5.00. <b>P SC 2103 POLITICS IN AMERICA 3 hrs.</b>	Sec. 910 Cd 1 MTWR 6:30PM- 9:00PM AH-0315 Gaddie R P SC 2103 910 meets from Jun 5 - Jun 30. P SC 2103 910 has a service charge of \$2.00. <b>P SC 2603 GOVTS AROUND WORLD 3 hrs.</b>
Sec. 200 Cd 1,4 MTWRF 9:20AM-11:20AM AH-0315 Goode P P SC Cross-Listed with: IAS P SC 2603 200 meets from Jul 3 - Jul 31.	Sec. 200 Cd 1 MW 1:30PM- 3:50PM NH-0313 Corequisite: PHYS 2414 OR PHYS 2514 PHYS PHYS 1311 001 Is a GenEd Core Area II 'Science w/Lab' course. PHYS 1311 001 has a service charge of \$20.00. <b>PHYS 1321 GEN PHYSICS LAB II 1 hrs.</b>

# Summer Semester 2006

## POLITICAL SCIENCE (P SC)

**CODES (Cd.): 1-Prerequisite Required. Consult Catalog for Prerequisites; 2-Permission of Instructor Required; 3-Permission of Department Required; 4-Cross-Listed Course; 5-Irregularly Scheduled or Departmental Exams; 6-Honors Course; 7-S/U Graded Course**

<p>P SC 2603 200 is a GenEd Core Area IV 'Western Culture' course. P SC 2603 200 has a service charge of \$2.00.</p> <p><b>P SC 3020 MINORITY POLITICS</b> <span style="float: right;"><b>3 hrs.</b></span></p> <p>Sec. 200 Cd 1 MTWRF 11:40AM-1:40PM AH-0101 Sheffield J</p> <p>P SC 3020 200 meets from Jul 3 - Jul 31. P SC 3020 200 has a service charge of \$2.00.</p> <p><b>P SC 3123 SOCIAL STATISTICS</b> <span style="float: right;"><b>3 hrs.</b></span></p> <p>Sec. 200 Cd 1,4 MTWRF 11:40AM-2:20PM AH-0315 Grasmick H</p> <p>P SC Cross-Listed with: SOC P SC 3123 200 meets from Jul 3 - Jul 31. P SC 3123 200 has a service charge of \$3.00.</p> <p><b>P SC 3213 LAW, POLIT, SOCIETY</b> <span style="float: right;"><b>3 hrs.</b></span></p> <p>Sec. 100 Cd 1 MTWRF 11:40AM-1:40PM AH-0101 Ellis M</p> <p>P SC 3213 100 meets from Jun 5 - Jun 30. P SC 3213 100 has a service charge of \$2.00.</p> <p><b>P SC 3253 HUMAN RESOURCE MGT</b> <span style="float: right;"><b>3 hrs.</b></span></p> <p>Sec. 100 Cd 1 MTWRF 11:40AM-1:40PM AH-0304 Kickham K</p> <p>P SC 3253 100 meets from Jun 5 - Jun 30. P SC 3253 100 has a service charge of \$2.00.</p> <p><b>P SC 3443 MASS MEDIA-AM POLIT</b> <span style="float: right;"><b>3 hrs.</b></span></p> <p>Sec. 100 Cd 1 MTWRF 9:20AM-11:20AM KH-0138 Satterthwaite S</p> <p>P SC 3443 100 meets from Jun 5 - Jun 30. P SC 3443 100 has a service charge of \$2.00.</p> <p><b>P SC 3550 SUPERPOWER EUROPE?</b> <span style="float: right;"><b>3 hrs.</b></span></p> <p>Sec. 100 Cd 1 MTWRF 9:20AM-11:20AM AH-0112 Smith M</p> <p>P SC 3550 100 meets from Jun 5 - Jun 30. P SC 3550 100 has a service charge of \$2.00.</p> <p><b>P SC 3623 TRANSITIONAL AREAS</b> <span style="float: right;"><b>3 hrs.</b></span></p> <p>Sec. 200 MTWRF 9:20AM-11:20AM AH-0101 Ray D</p> <p>P SC 3623 200 meets from Jul 3 - Jul 31. P SC 3623 200 has a service charge of \$2.00.</p> <p><b>P SC 3910 GOVT INTERNSHIP</b> <span style="float: right;"><b>2-3 hrs.</b></span></p> <p>Sec. *** Cd 1,2,7</p> <p><b>P SC 5910 GOVT INTERNSHIP</b> <span style="float: right;"><b>2-8 hrs.</b></span></p> <p>Sec. *** Cd 1,7</p> <p><b>P SC 5940 TIME SERIES ANALYS</b> <span style="float: right;"><b>3 hrs.</b></span></p> <p>Sec. 001 Cd 1 MTWRF 2:00PM-5:00PM MH-0101 Krutz G</p> <p>MEETING DATES JUNE 26-29, JULY 5-7, JULY 10-11, JULY 25-27 2-5PM PLUS JULY 31, 1-5PM. P SC 5940 001 meets from Jun 26 - Jul 31.</p> <p><b>P SC 5950 RES-PUBLIC ADMIN</b> <span style="float: right;"><b>2-5 hrs.</b></span></p> <p>Sec. 002 Cd 1,3,7 DAHT-0318 Russell G</p> <p><b>P SC 5960 DIRECTED READINGS</b> <span style="float: right;"><b>1-3 hrs.</b></span></p> <p>Sec. *** Cd 1,2,7</p>	<p>PSY 2003 995 This course is taught on the internet.</p> <p><b>PSY 2113 RES METH I: STATS</b> <span style="float: right;"><b>3 hrs.</b></span></p> <p>Sec. 010 Cd 1 MTWR 9:20AM-10:20AM GIH-0332</p> <p>Corequisite: PSY 2113 011 PSY 2113 010 has a service charge of \$5.00.</p> <p><b>PSY 2113 DISC-PSY 2113-010</b> <span style="float: right;"><b>0 hrs.</b></span></p> <p>Sec. 011 Cd 1 TW 10:30AM-11:30AM DAHT-0105</p> <p>Corequisite: PSY 2113 010</p> <p><b>PSY 2403 INTRO PERSONALITY</b> <span style="float: right;"><b>3 hrs.</b></span></p> <p>Sec. 001 Cd 1 MTWRF 9:20AM-10:20AM GIH-0344</p> <p><b>PSY 2503 COMPUTING-BEHAV SCI</b> <span style="float: right;"><b>3 hrs.</b></span></p> <p>Sec. 100 MTWRF 11:40AM-1:40PM DAH-0017 Sadeghi K</p> <p>PSY 2503 100 meets from Jun 5 - Jun 30.</p> <p><b>PSY 2603 DEVELOPMENTAL PSYCH</b> <span style="float: right;"><b>3 hrs.</b></span></p> <p>Sec. 100 Cd 1 MTWRF 9:20AM-11:20AM AH-0101 Mayeux L</p> <p>PSY 2603 100 meets from Jun 5 - Jun 30.</p> <p><b>PSY 3114 RES METH II:EXPERIM</b> <span style="float: right;"><b>4 hrs.</b></span></p> <p>Sec. 010 Cd 1 MTRF 9:20AM-11:20AM DAH-0017</p> <p>Corequisite: PSY 3114 011 PSY 3114 010 has a service charge of \$30.00.</p> <p><b>PSY 3114 LAB-PSY 3114-010</b> <span style="float: right;"><b>0 hrs.</b></span></p> <p>Sec. 011 Cd 1 W 9:20AM-11:20AM DAH-0017</p> <p>Corequisite: PSY 3114 010</p> <p><b>PSY 3703 SOCIAL PSYCHOLOGY</b> <span style="float: right;"><b>3 hrs.</b></span></p> <p>Sec. 001 Cd 1 MTWRF 10:30AM-11:30AM GIH-0344</p> <p><b>PSY 3960 HONORS READING</b> <span style="float: right;"><b>1-3 hrs.</b></span></p> <p>Sec. *** Cd 1,3,6</p> <p><b>PSY 3980 HONORS RESEARCH</b> <span style="float: right;"><b>1-3 hrs.</b></span></p> <p>Sec. *** Cd 1,3,6</p> <p><b>PSY 3990 INDEPENDENT STUDY</b> <span style="float: right;"><b>1-3 hrs.</b></span></p> <p>Sec. *** Cd 1,3</p> <p><b>PSY 3990 IND STDY-RES-I/O</b> <span style="float: right;"><b>1-3 hrs.</b></span></p> <p>Sec. 003 Cd 1,3 DAHT-0722 Snyder L</p> <p><b>PSY 3990 INDEPENDENT STUDY</b> <span style="float: right;"><b>1-3 hrs.</b></span></p> <p>Sec. *** Cd 1,3</p> <p><b>PSY 3990 RES IN HUMAN MEMORY</b> <span style="float: right;"><b>1-3 hrs.</b></span></p> <p>Sec. 006 Cd 1,3 Kanak N</p> <p><b>PSY 3990 INDEPENDENT STUDY</b> <span style="float: right;"><b>1-3 hrs.</b></span></p> <p>Sec. *** Cd 1,3 Kanak N</p> <p><b>PSY 3990 RESEARCH IN SOC PSY</b> <span style="float: right;"><b>1-3 hrs.</b></span></p> <p>Sec. 034 Cd 1,3 DAHT-0737 Brown R</p> <p><b>PSY 3990 INDEPENDENT STUDY</b> <span style="float: right;"><b>1-3 hrs.</b></span></p> <p>Sec. *** Cd 1,3 Kanak N</p> <p><b>PSY 3990 MINORITY ISSUES</b> <span style="float: right;"><b>1-3 hrs.</b></span></p> <p>Sec. 060 Cd 1,3 Kanak N</p> <p><b>PSY 3990 INDEPENDENT STUDY</b> <span style="float: right;"><b>1-3 hrs.</b></span></p> <p>Sec. *** Cd 1,3 Kanak N</p> <p><b>PSY 4113 CAPSTONE SURVEY</b> <span style="float: right;"><b>3 hrs.</b></span></p> <p>Sec. 100 Cd 1 MTWRF 3:10PM-5:10PM DAHT-0905 Gronlund S</p> <p>TITLE: PSYCHOLOGY &amp; LAW PSY 4113 100 meets from Jun 5 - Jun 30. PSY 4113 100 is a GenEd Core Area V 'Senior Capstone' course.</p> <p><b>PSY 4510 NUMBER NYNE TRAIN</b> <span style="float: right;"><b>1-3 hrs.</b></span></p> <p>Sec. *** Cd 1,7</p> <p><b>PSY 4510 PRAC-PRSNAL RES</b> <span style="float: right;"><b>1-3 hrs.</b></span></p> <p>Sec. 004 Cd 1,7 DAHT-0705A Gilliland K</p> <p><b>PSY 4510 APPL-PSY PRACTICUM</b> <span style="float: right;"><b>1-3 hrs.</b></span></p> <p>Sec. 050 Cd 1,7 GHC-0201 Porterfield S</p> <p><b>PSY 4910 INSTRUCTIONAL AIDES</b> <span style="float: right;"><b>1-3 hrs.</b></span></p> <p>Sec. *** Cd 1,3</p> <p><b>PSY 4913 BACHELOR SCI THESIS</b> <span style="float: right;"><b>3 hrs.</b></span></p> <p>Sec. *** Cd 1</p>	<p><b>PSY 4920 CHILD PSYCHOPATHOL</b> <span style="float: right;"><b>3 hrs.</b></span></p> <p>Sec. 200 Cd 1 MTWRF 12:50PM-2:50PM DAHT-0905 Terry C</p> <p>PSY 4920 200 meets from Jul 3 - Jul 31.</p> <p><b>PSY 4990 PHYSIOLOGICAL PSYCH</b> <span style="float: right;"><b>1-3 hrs.</b></span></p> <p>Sec. *** Cd 1,3</p> <p><b>PSY 4990 INDEPENDENT STUDY</b> <span style="float: right;"><b>1-3 hrs.</b></span></p> <p>Sec. *** Cd 1,3</p> <p><b>PSY 4990 DIRECT INVESTIGATN</b> <span style="float: right;"><b>1-3 hrs.</b></span></p> <p>Sec. 014 Cd 1,3 DAHT-0714 Weiss R</p> <p><b>PSY 4990 INDEPENDENT STUDY</b> <span style="float: right;"><b>1-3 hrs.</b></span></p> <p>Sec. *** Cd 1,3</p> <p><b>PSY 4990 RESEARCH IN SOC PSY</b> <span style="float: right;"><b>1-3 hrs.</b></span></p> <p>Sec. 034 Cd 1,3 DAHT-0737 Brown R</p> <p><b>PSY 4990 INDEPENDENT STUDY</b> <span style="float: right;"><b>1-3 hrs.</b></span></p> <p>Sec. *** Cd 1,3</p> <p><b>PSY 4990 APPL PSY RESEARCH</b> <span style="float: right;"><b>1-3 hrs.</b></span></p> <p>Sec. 044 Cd 1,2 DAHT-0705A Gilliland K</p> <p><b>PSY 4990 MINORITY ISSUES</b> <span style="float: right;"><b>1-3 hrs.</b></span></p> <p>Sec. 060 Cd 1,3 DAHT-0737 Kanak N</p> <p><b>PSY 4990 INDEPENDENT STUDY</b> <span style="float: right;"><b>1-3 hrs.</b></span></p> <p>Sec. *** Cd 1,3</p> <p><b>PSY 5960 DIRECTED READINGS</b> <span style="float: right;"><b>1-4 hrs.</b></span></p> <p>Sec. *** Cd 1,3,7</p> <p><b>PSY 5970 PRE-MASTER RESEARCH</b> <span style="float: right;"><b>1-4 hrs.</b></span></p> <p>Sec. *** Cd 1,2</p> <p><b>PSY 5980 RES MASTERS THESIS</b> <span style="float: right;"><b>2-9 hrs.</b></span></p> <p>Sec. *** Cd 7</p> <p><b>PSY 6063 MULT COMPAR PROCEDR</b> <span style="float: right;"><b>3 hrs.</b></span></p> <p>Sec. 100 Cd 1 MTWRF 12:50PM-2:50PM DAHT-0706 Toothaker L</p> <p>PSY 6063 100 meets from Jun 5 - Jun 30.</p> <p><b>PSY 6910 READINGS-PSYCHOLOGY</b> <span style="float: right;"><b>1-4 hrs.</b></span></p> <p>Sec. 001 Cd 1,3,7 Devenport L</p> <p>Sec. 004 Cd 1,3,7 Gilliland K</p> <p>Sec. 005 Cd 1,3,7 DAHT-0739 Gronlund S</p> <p>Sec. 006 Cd 1,3,7 Kanak N</p> <p>Sec. 008 Cd 1,3,7 DAHT-0719 Mendoza J</p> <p>Sec. 010 Cd 1,3,7 DAHT-0809 Rodgers J</p> <p>Sec. 011 Cd 1,3,7 Terry C</p> <p>Sec. 012 Cd 1,3,7 DAHT-0739A Terry R</p> <p>Sec. 013 Cd 1,3,7 DAHT-0814 Toothaker L</p> <p>Sec. 014 Cd 1,3,7 Weiss R</p> <p>Sec. 031 Cd 1,3,7 DAHT-0722 Mumford M</p> <p>Sec. 036 Cd 1,3,7 DAHT-0739A Cox-Fuenzalida L</p> <p>Sec. 037 Cd 1,3,7 DAHT-0739 Bosson J</p> <p><b>PSY 6920 PHYSIOLOGICAL PSYCH</b> <span style="float: right;"><b>1-6 hrs.</b></span></p> <p>Sec. *** Cd 1,3,7</p> <p><b>PSY 6923 HIST OF PSYCHOLOGY</b> <span style="float: right;"><b>3 hrs.</b></span></p> <p>Sec. 200 Cd 1 MTWRF 12:50PM-2:50PM DAHT-0905 Terry R</p> <p>PSY 6923 200 meets from Jul 3 - Jul 31.</p> <p><b>PSY 6930 RES-COGNITIVE PROC</b> <span style="float: right;"><b>1-6 hrs.</b></span></p> <p>Sec. 001 Cd 1,3,7 DAHT-0735 Devenport L</p> <p>Sec. 005 Cd 1,3,7 DAHT-0739 Gronlund S</p> <p>Sec. 006 Cd 1,3,7 Kanak N</p> <p><b>PSY 6930 RES-QUANT PSY</b> <span style="float: right;"><b>1-6 hrs.</b></span></p> <p>Sec. 012 Cd 1,3,7 DAHT-0739A Terry R</p> <p><b>PSY 6940 RES-PER/SOC/DEV PSY</b> <span style="float: right;"><b>1-6 hrs.</b></span></p> <p>Sec. *** Cd 1,3,7</p>
<b>PSYCHOLOGY (PSY)</b>		
<p>Office: 0705 DALE HALL TOWER Phone: 325-4511</p>		

# Summer Semester 2006

**PSYCHOLOGY (PSY)**

CODES (Cd.): 1-Prerequisite Required. Consult Catalog for Prerequisites; 2-Permission of Instructor Required; 3-Permission of Department Required;  
4-Cross-Listed Course; 5-Irregularly Scheduled or Departmental Exams; 6-Honors Course; 7-S/U Graded Course

**PSY 6970 POST-MAST RESEARCH** **1-4 hrs.**  
 Sec. 001 Cd 1 DAHT-0735 Devenport L  
 Sec. 005 Cd 1 DAHT-0815C Gronlund S  
 Sec. 008 Cd 1 DAHT-0719 Mendoza J  
 Sec. 019 Cd 1 DAHT-0711 Murphy-Kelsey B  
 Sec. 023 Cd 1 DAHT-0705 Buckley M  
 Sec. 030 Cd 1 DAHT-0730 Connelly S  
 Sec. 031 Cd 1 DAHT-0818 Mumford M  
 Sec. 032 Cd 1 DAHT-0815B Showers C

**PSY 6980 RES DRS DISSERT** **2-16 hrs.**  
 Sec. \*\*\* Cd 7

**REGIONAL & CITY PLANNING (RCPL)**

Office: 0208 CARNEGIE HALL  
 Phone: 325-2444

**RCPL 5960 DIRECTED READING** **1-6 hrs.**  
 Sec. \*\*\* Cd 1,7

**RCPL 5960 ISTANBUL PROGRAM** **1 hrs.**  
 Sec. 900 Cd 1 GH-0310 Erdener E

RCPL 5960 900 Contact department for additional information on time and location.

**RCPL 5980 RES MASTERS THESIS** **2-9 hrs.**  
 Sec. \*\*\* Cd 7  
 RCPL 5980 \*\*\* has a service charge of \$3.00.

**RCPL 5990 SPECIAL STUDIES** **2-6 hrs.**  
 Sec. \*\*\* Cd 1,3,7

**RCPL 6520 FIELD STUDIES** **1-6 hrs.**  
 Sec. \*\*\* Cd 1,3,7

**RUSSIAN (RUSS)**

Office: 0206 KAUFMAN HALL  
 Phone: 325-6181

**RUSS 1115 BEGINNING RUSSIAN** **5 hrs.**  
 Sec. 001

MTWRF 9:00AM-11:00AM KH-0137 Laubach M  
 RUSS 1115 001 is a GenEd Core Area I 'Foreign Language' course.  
 RUSS 1115 001 has a service charge of \$20.00.

**RUSS 3313 RUSSIAN PHONETICS** **3 hrs.**  
 Sec. 200 Cd 1 MTWRF 11:30AM-1:30PM KH-0132 Virabyan R  
 RUSS 3313 200 meets from Jul 3 - Jul 31.  
 RUSS 3313 200 has a service charge of \$15.00.

**RUSS 3990 INDEPENDENT STUDY** **1-3 hrs.**  
 Sec. \*\*\* Cd 1,7  
 RUSS 3990 \*\*\* meets from Jun 5 - Jun 30.

**RUSS 4990 INDEPENDENT STUDY** **1-3 hrs.**  
 Sec. \*\*\* Cd 1,7

**SOCIAL WORK (S WK)**

Office: 0211 RHYNE HALL  
 Phone: 325-2821

**S WK 3960 HONORS READING** **1-3 hrs.**  
 Sec. \*\*\* Cd 1,3,6

**S WK 3980 HONORS RESEARCH** **1-3 hrs.**  
 Sec. \*\*\* Cd 1,3,6

**S WK 4315 PRACTICUM I** **5 hrs.**  
 Sec. 001 Cd 1,7 RHYN-0214 Wisdom E  
 S WK 4315 001 has a service charge of \$45.00.

**S WK 4325 PRACTICUM II** **5 hrs.**  
 Sec. 001 Cd 1,7 RHYN-0214 Wisdom E  
 S WK 4325 001 is a GenEd Core Area V 'Senior Capstone' course.  
 S WK 4325 001 has a service charge of \$45.00.

**S WK 4990 INDEPENDENT STUDY** **1-3 hrs.**  
 Sec. \*\*\* Cd 1,3

**S WK 5410 S WK PRACTICUM I** **3 hrs.**  
 Sec. 001 Cd 1,7 RHYN-0108 Wisdom E

S WK 5410 001 has a service charge of \$45.00.

**S WK 5420 S WK PRACTICUM II** **3 hrs.**  
 Sec. 001 Cd 1,7 RHYN-0206 Wisdom E

S WK 5420 001 has a service charge of \$45.00.

**S WK 5490 RESEARCH IN SOC WRK** **1-6 hrs.**  
 Sec. \*\*\* Cd 1,3,7

**S WK 5820 S WK PRACTICUM III** **12 hrs.**  
 Sec. 001 Cd 1,7 RHYN-0214 Wisdom E

S WK 5820 001 has a service charge of \$45.00.

**S WK 5960 DIRECTED READINGS** **1-4 hrs.**  
 Sec. \*\*\* Cd 1,3

**SUPPLY CHAIN MANAGEMENT (SCM)**

Office: 0001 ADAMS HALL  
 Phone: 325-3561

**SCM 3313 ELECTRONIC MKT** **3 hrs.**  
 Sec. 100 Cd 1,4 MTWRF 3:00PM- 5:00PM MFPH-2030 Landry T

SCM Cross-Listed with: MKT  
 SCM 3313 100 meets from Jun 5 - Jun 30.

**SCM 3323 PURCH/BUYER BEHAVR** **3 hrs.**  
 Sec. 100 Cd 1,4 MTWRF 9:20AM-11:20AM MFPH-3010 Landry T

SCM Cross-Listed with: MKT  
 SCM 3323 100 meets from Jun 5 - Jun 30.

**SCM 3343 RETAILING MANAGMENT** **3 hrs.**  
 Sec. 100 Cd 1,4 MTWRF 12:50PM- 2:50PM MFPH-3065 Briggs E

SCM Cross-Listed with: MKT  
 SCM 3343 100 meets from Jun 5 - Jun 30.

**SCM 4523 INTERNATL MARKETING** **3 hrs.**  
 Sec. 200 Cd 1,4 MTWRF 8:10AM-10:10AM AH-0355 Gross K

SCM Cross-Listed with: MKT  
 SCM 4523 200 meets from Jul 3 - Jul 31.

**SOCIOLOGY (SOC)**

Office: 0331 KAUFMAN HALL  
 Phone: 325-1751

**SOC 1113 INTRO TO SOCIOLOGY** **3 hrs.**  
 Sec. 100 MTWRF 9:20AM-11:20AM COH-0246 Hefley K

SOC 1113 100 meets from Jun 5 - Jun 30.  
 SOC 1113 100 is a GenEd Core Area III 'Social Sciences' course.  
 SOC 1113 100 has a service charge of \$3.00.

**SOC 1523 SOCIAL PROBLEMS** **3 hrs.**  
 Sec. 100 MTWRF 9:20AM-11:20AM AH-0104 Hackney J

SOC 1523 100 meets from Jun 5 - Jun 30.  
 SOC 1523 100 is a GenEd Core Area IV 'Western Culture' course.  
 SOC 1523 100 has a service charge of \$3.00.

Sec. 995 Sharp S

ONLINE ORIENTATION REQUIRED. See <http://www.ou.edu/online>  
 SOC 1523 995 meets from Jun 5 - Jun 30.  
 SOC 1523 995 is a GenEd Core Area IV 'Western Culture' course.  
 SOC 1523 995 has a service charge of \$75.00.  
 SOC 1523 995 This course is taught on the internet.

**SOC 2003 INTRO-WOMEN STUDIES** **3 hrs.**  
 Sec. 200 Cd 4 MTWRF 1:30PM- 3:30PM PHSC-0212

SOC Cross-Listed with: W S  
 SOC 2003 200 meets from Jul 3 - Jul 31.  
 SOC 2003 200 is a GenEd Core Area IV 'Western Culture' course.  
 SOC 2003 200 has a service charge of \$5.00.

**SOC 3123 SOCIAL STATISTICS** **3 hrs.**  
 Sec. 200 Cd 1,4 MTWR 11:40AM- 2:20PM AH-0315 Grasmick H

SOC Cross-Listed with: P SC

SOC 3123 200 meets from Jul 3 - Jul 31.  
 SOC 3123 200 has a service charge of \$3.00.

**SOC 3133 SOCIAL RESEARCH** **3 hrs.**  
 Sec. 100 Cd 1 MTWRF 9:20AM-11:20AM AH-0104 Hackney J

SOC 3133 100 meets from Jun 5 - Jun 30.  
 SOC 3133 100 has a service charge of \$3.00.

**SOC 3523 CRIME & DELINQUENCY** **3 hrs.**  
 Sec. 100 Cd 1 MTWRF 2:00PM- 4:00PM AH-0359 Williams D

SOC 3523 100 meets from Jun 5 - Jun 30.  
 SOC 3523 100 has a service charge of \$3.00.

Sec. 995 Cd 1 KH-0331 Hope T

ONLINE ORIENTATION REQUIRED. See <http://www.ou.edu/online>  
 SOC 3523 995 has a service charge of \$75.00.  
 SOC 3523 995 This course is taught on the internet.

Sec. 996 Cd 1 KH-0331 Hope T

ONLINE ORIENTATION REQUIRED. See <http://www.ou.edu/online>  
 SOC 3523 996 has a service charge of \$75.00.  
 SOC 3523 996 This course is taught on the internet.

**SOC 3533 CRIMINAL JUSTICE** **3 hrs.**  
 Sec. 200 Cd 1 MTWRF 2:40PM- 4:40PM AH-0359 Franzese R

SOC 3533 200 meets from Jul 3 - Jul 31.  
 SOC 3533 200 has a service charge of \$3.00.

Sec. 995 Cd 1 KH-0331 Damphousse K

ONLINE ORIENTATION REQUIRED. See <http://www.ou.edu/online>  
 SOC 3533 995 has a service charge of \$75.00.  
 SOC 3533 995 This course is taught on the internet.

**SOC 3543 SOCIOL OF DEVIANCE** **3 hrs.**  
 Sec. 100 Cd 1 MTWRF 9:20AM-11:20AM GH-0103 Franzese R

SOC 3543 100 meets from Jun 5 - Jun 30.  
 SOC 3543 100 has a service charge of \$3.00.

Sec. 995 Cd 1 KH-0331 Kelley M

ONLINE ORIENTATION REQUIRED. See <http://www.ou.edu/online>  
 SOC 3543 995 has a service charge of \$75.00.  
 SOC 3543 995 This course is taught on the internet.

Sec. 996 Cd 1 KH-0331 Kelley M

ONLINE ORIENTATION REQUIRED. See <http://www.ou.edu/online>  
 SOC 3543 996 has a service charge of \$75.00.  
 SOC 3543 996 This course is taught on the internet.

**SOC 3553 SOC OF LAW** **3 hrs.**  
 Sec. 200 Cd 1 MTWRF 9:20AM-11:20AM GH-0103 Pearson T

SOC 3553 200 meets from Jul 3 - Jul 31.  
 SOC 3553 200 has a service charge of \$3.00.

**SOC 3683 WLTH PWR & PRESTIGE** **3 hrs.**  
 Sec. 100 Cd 1 MTWR 2:10PM- 4:40PM KH-0234 Alexander S

SOC 3683 100 meets from Jun 5 - Jun 30.  
 SOC 3683 100 has a service charge of \$3.00.

**SOC 3723 SOCIOLOGY OF FAMILY** **3 hrs.**  
 Sec. 995 Cd 1 KH-0331 Bass L

ONLINE ORIENTATION REQUIRED. See <http://www.ou.edu/online>  
 SOC 3723 995 meets from Jun 5 - Jun 30.  
 SOC 3723 995 has a service charge of \$75.00.  
 SOC 3723 995 This course is taught on the internet.

Sec. 996 Cd 1 KH-0331 Bass L

ONLINE ORIENTATION REQUIRED. See <http://www.ou.edu/online>  
 SOC 3723 996 meets from Jul 3 - Jul 31.  
 SOC 3723 996 has a service charge of \$75.00.  
 SOC 3723 996 This course is taught on the internet.

**SOC 3873 RELIGION & SOCIETY** **3 hrs.**  
 Sec. 100 Cd 1 MTWR 2:20PM- 5:00PM GH-0103 Burns T

SOC 3873 100 meets from Jun 5 - Jun 30.  
 SOC 3873 100 has a service charge of \$3.00.

**SOC 3960 HONORS READING** **1-3 hrs.**  
 Sec. \*\*\* Cd 1,3,6

**SOC 3980 HONORS RESEARCH** **1-3 hrs.**  
 Sec. \*\*\* Cd 1,3,6

**SOC 4603 INTERN-CRIMINOLOGY** **3 hrs.**  
 Sec. 001 Cd 1,3 KH-0329D Clay W



# Summer Semester 2006

## SOCIOLOGY (SOC)

**CODES (Cd.): 1-Prerequisite Required. Consult Catalog for Prerequisites; 2-Permission of Instructor Required; 3-Permission of Department Required; 4-Cross-Listed Course; 5-Irregularly Scheduled or Departmental Exams; 6-Honors Course; 7-S/U Graded Course**

SOC 4603 001 Contact department for additional information on time and location.

**SOC 4943 CAPSTONE GEN SOC** **3 hrs.**  
 Sec. 200 Cd 1  
 MTWR 2:20PM- 5:00PM KH-0138 Burns T  
 SOC 4943 200 meets from Jul 3 - Jul 31.  
 SOC 4943 200 is a GenEd Core Area V 'Senior Capstone' course.  
 SOC 4943 200 has a service charge of \$3.00.

**SOC 4990 INDEPENDENT STUDY** **1-3 hrs.**  
 Sec. \*\*\* Cd 1,2

**SOC 5790 SOCIOLOGICAL ISSUES** **2-3 hrs.**  
 Sec. \*\*\* Cd 3

**SOC 5960 DIRECTED READINGS** **1-4 hrs.**  
 Sec. \*\*\* Cd 1,2,7

**SOC 5980 RES MASTERS THESIS** **2-9 hrs.**  
 Sec. \*\*\* Cd 3,7

**SOC 6980 RES DRS DISSERT** **2-16 hrs.**  
 Sec. \*\*\* Cd 3,7

**SOC 6990 SPECIAL STUDIES** **1-4 hrs.**  
 Sec. \*\*\* Cd 1,3,7

### SPANISH (SPAN)

Office: 0206 KAUFMAN HALL  
 Phone: 325-6181

SPAN 1115 REQUIRES A SCREENING INTERVIEW PRIOR TO ENROLLMENT. INTERVIEWS ARE CONDUCTED IN ROOM 228 KAUFMAN HALL. SPAN 1115 IS A GEN ED CORE AREA I "FOREIGN LANGUAGE" COURSE. SPAN 1115 HAS A SERVICE CHARGE OF \$20.00.

**SPAN 1115 BEGINNING SPANISH** **5 hrs.**  
 Sec. 001 Cd 3  
 MTWRF 8:10AM-10:10AM GH-0101  
 SPAN 1115 001 is a GenEd Core Area I 'Foreign Language' course.  
 SPAN 1115 001 has a service charge of \$20.00.

Sec. 002 Cd 3  
 MTWRF 11:40AM- 1:40PM KH-0140  
 SPAN 1115 002 is a GenEd Core Area I 'Foreign Language' course.  
 SPAN 1115 002 has a service charge of \$20.00.

Sec. 003 Cd 3  
 MTWRF 12:50PM- 2:50PM KH-0231  
 SPAN 1115 003 is a GenEd Core Area I 'Foreign Language' course.  
 SPAN 1115 003 has a service charge of \$20.00.

Sec. 004 Cd 3  
 MTWRF 8:10AM-10:10AM GH-0102  
 SPAN 1115 004 is a GenEd Core Area I 'Foreign Language' course.  
 SPAN 1115 004 has a service charge of \$20.00.

Sec. 995  
 ONLINE ORIENTATION REQUIRED. See <http://www.ou.edu/online>  
 SPAN 1115 995 is a GenEd Core Area I 'Foreign Language' course.  
 SPAN 1115 995 has a service charge of \$125.00.  
 SPAN 1115 995 This course is taught on the internet.

SPAN 1225 IS A GEN ED CORE AREA I "FOREIGN LANGUAGE" COURSE. SPAN 1225 HAS A SERVICE CHARGE OF \$20.00.

**SPAN 1225 BEGIN SPANISH-CONT** **5 hrs.**  
 Sec. 001 Cd 1  
 MTWRF 11:40AM- 1:40PM KH-0137  
 SPAN 1225 001 is a GenEd Core Area I 'Foreign Language' course.  
 SPAN 1225 001 has a service charge of \$20.00.

Sec. 002 Cd 1  
 MTWRF 12:50PM- 2:50PM KH-0135  
 SPAN 1225 002 is a GenEd Core Area I 'Foreign Language' course.  
 SPAN 1225 002 has a service charge of \$20.00.

Sec. 003 Cd 1  
 MTWRF 11:40AM- 1:40PM GIH-0326  
 SPAN 1225 003 is a GenEd Core Area I 'Foreign Language' course.  
 SPAN 1225 003 has a service charge of \$20.00.

Sec. 004 Cd 1  
 MTWRF 8:10AM-10:10AM KH-0135  
 SPAN 1225 004 is a GenEd Core Area I 'Foreign Language' course.  
 SPAN 1225 004 has a service charge of \$20.00.

Sec. 005 Cd 1  
 MTWRF 8:10AM-10:10AM AH-0311  
 SPAN 1225 005 is a GenEd Core Area I 'Foreign Language' course.  
 SPAN 1225 005 has a service charge of \$20.00.

Sec. 995 Cd 1  
 ONLINE ORIENTATION REQUIRED. See <http://www.ou.edu/online>  
 SPAN 1225 995 is a GenEd Core Area I 'Foreign Language' course.  
 SPAN 1225 995 has a service charge of \$125.00.  
 SPAN 1225 995 This course is taught on the internet.

Sec. 996 Cd 1  
 ONLINE ORIENTATION REQUIRED. See <http://www.ou.edu/online>  
 SPAN 1225 996 is a GenEd Core Area I 'Foreign Language' course.  
 SPAN 1225 996 has a service charge of \$125.00.  
 SPAN 1225 996 This course is taught on the internet.

**SPAN 2113 INTERMEDIATE SPAN** **3 hrs.**  
 Sec. 100 Cd 1  
 MTWRF 10:30AM-12:30PM FH-0336  
 SPAN 2113 100 meets from Jun 5 - Jun 30.  
 SPAN 2113 100 has a service charge of \$15.00.

Sec. 101 Cd 1  
 MTWRF 9:20AM-11:20AM KH-0136  
 SPAN 2113 101 meets from Jun 5 - Jun 30.  
 SPAN 2113 101 has a service charge of \$15.00.

Sec. 102 Cd 1  
 MTWRF 11:30AM- 1:30PM KH-0132  
 SPAN 2113 102 meets from Jun 5 - Jun 30.  
 SPAN 2113 102 has a service charge of \$15.00.

Sec. 200 Cd 1  
 MTWRF 10:30AM-12:30PM FH-0336  
 SPAN 2113 200 meets from Jul 3 - Jul 31.  
 SPAN 2113 200 has a service charge of \$15.00.

Sec. 201 Cd 1  
 MTWRF 9:30AM-11:30AM KH-0136  
 SPAN 2113 201 meets from Jul 3 - Jul 31.  
 SPAN 2113 201 has a service charge of \$15.00.

**SPAN 2223 INTERMD SPAN CONT** **3 hrs.**  
 Sec. 100 Cd 1  
 MTWRF 10:30AM-12:30PM GIH-0228  
 SPAN 2223 100 meets from Jun 5 - Jun 30.  
 SPAN 2223 100 has a service charge of \$15.00.

Sec. 200 Cd 1  
 MTWRF 9:20AM-11:20AM KH-0132  
 SPAN 2223 200 meets from Jul 3 - Jul 31.  
 SPAN 2223 200 has a service charge of \$15.00.

**SPAN 3073 SPAN CONVERSATION** **3 hrs.**  
 Sec. 100 Cd 1  
 MTWRF 10:30AM-12:30PM KH-0233 Colin J  
 SPAN 3073 100 meets from Jun 5 - Jun 30.  
 SPAN 3073 100 has a service charge of \$10.00.

**SPAN 3423 ADV SPANISH COMP** **3 hrs.**  
 Sec. 100 Cd 1  
 MTWRF 1:30PM- 3:30PM KH-0134  
 SPAN 3423 100 meets from Jun 5 - Jun 30.  
 SPAN 3423 100 has a service charge of \$10.00.

### UNIVERSITY COURSE (UNIV)

Office: CARNegie HALL  
 Phone:

**UNIV 4000 SLEP-CRTV/SPIRIT** **2-3 hrs.**  
 Sec. 001 Cd 1,3  
 MH-0559 DeBolt H

### WOMEN'S STUDIES PROGRAM (W S)

Office: 0530 PHYSICAL SCI CTR  
 Phone: 325-3481

**W S 2003 INTRO-WOMEN STUDIES** **3 hrs.**  
 Sec. 200 Cd 4  
 MTWRF 1:30PM- 3:30PM PHSC-0212  
 W S Cross-Listed with: SOC  
 W S 2003 200 meets from Jul 3 - Jul 31.  
 W S 2003 200 is a GenEd Core Area IV 'Western Culture' course.  
 W S 2003 200 has a service charge of \$5.00.

**W S 3960 HONORS READING** **1-3 hrs.**  
 Sec. \*\*\* Cd 1,3,6

**W S 3980 HONORS RESEARCH** **1-3 hrs.**  
 Sec. \*\*\* Cd 1,3,6

**W S 4013 INTERNSHIP** **3 hrs.**  
 Sec. \*\*\* Cd 1,3

**W S 4913 SENIOR THESIS** **3 hrs.**  
 Sec. \*\*\* Cd 1

**W S 4990 INDEPENDENT STUDY** **1-6 hrs.**  
 Sec. \*\*\* Cd 1,7

**W S 5013 INTERNSHIP** **3 hrs.**  
 Sec. \*\*\* Cd 1

**W S 5960 DIRECTED READINGS** **1-6 hrs.**

## ZOOLOGY (ZOO)

Office: 0314 RICHARDS HALL  
 Phone: 325-4821

**ZOO 1114 INTRO ZOOLOGY** **4 hrs.**  
 Sec. 001  
 MTWR 9:20AM-11:20AM GLCH-0123 Werning S  
 ZOO 1114 001 is a GenEd Core Area II 'Science w/Lab' course.

**ZOO 1121 INTRO ZOOLOGY LAB** **1 hrs.**  
 Sec. 001 Cd 1  
 MW 12:50PM- 4:10PM RH A-0159  
 ZOO 1121 001 is a GenEd Core Area II 'Science w/Lab' course.  
 ZOO 1121 001 has a service charge of \$15.00.

Sec. 002 Cd 1  
 MW 12:50PM- 4:10PM RH A-0166 Lee M  
 ZOO 1121 002 is a GenEd Core Area II 'Science w/Lab' course.  
 ZOO 1121 002 has a service charge of \$15.00.

**ZOO 2124 HUMAN PHYSIOLOGY** **4 hrs.**  
 Sec. 010 Cd 1,3  
 MTRF 11:45AM-12:45PM GLCH-0123 Ketchum H  
 Corequisite: ZOO 2124 011 THR ZOO 2124 012 ZOO  
 ZOO 2124 010 has a service charge of \$20.00.

**ZOO 2124 LAB-ZOO 2124-010** **0 hrs.**  
 Sec. 011 Cd 1  
 TR 8:20AM-11:40AM RH-0213  
 Corequisite: ZOO 2124 010

Sec. 012 Cd 1  
 TR 12:50PM- 4:10PM RH-0213 Muzny K  
 Corequisite: ZOO 2124 010

**ZOO 3960 HONORS READING** **1-3 hrs.**  
 Sec. \*\*\* Cd 1,3,6

**ZOO 3980 HONORS RESEARCH** **1-3 hrs.**  
 Sec. \*\*\* Cd 1,3,6  
 ZOO 3980 \*\*\* has a service charge of \$10.00.

**ZOO 3990 INDEPENDENT STUDY** **1-3 hrs.**  
 Sec. \*\*\* Cd 1,2

**ZOO 4970 MOLEC TECH-FLD BIO** **3 hrs.**  
 Sec. 100 Cd 1,3  
 MTWRF 8:00AM- 5:00PM BIOS-0103 Thompson J  
 MEETS MAY 21-JUNE 3.  
 ZOO 4970 100 meets from May 21 - Jun 3.  
 ZOO 4970 100 has a service charge of \$20.00.  
 ZOO 4970 100 Meets at the Biological Station at Lake Texoma.

**ZOO 4983 SENIOR SEMINAR** **3 hrs.**  
 Sec. 200 Cd 1,3  
 MTWRF 8:00AM- 5:00PM BIOS-0201 Schlupp I  
 MEETS JULY 30-AUG 11.  
 ZOO 4983 200 meets from Jul 30 - Aug 11.  
 ZOO 4983 200 is a GenEd Core Area V 'Senior Capstone' course.  
 ZOO 4983 200 Meets at the Biological Station at Lake Texoma.

**ZOO 4990 INDEPENDENT STUDY** **1-3 hrs.**  
 Sec. \*\*\* Cd 1,2

**ZOO 5910 PROBS IN NAT SCI** **1-2 hrs.**  
 Sec. \*\*\* Cd 1,2,4,7

**ZOO 5970 MOLEC TECH-FLD BIO** **3 hrs.**  
 Sec. 100 Cd 1,3  
 MTWRF 8:00AM- 5:00PM BIOS-0103 Thompson J  
 MEETS MAY 21-JUNE 3.  
 ZOO 5970 100 meets from May 21 - Jun 3.  
 ZOO 5970 100 has a service charge of \$20.00.  
 ZOO 5970 100 Meets at the Biological Station at Lake Texoma.

**ZOO 5980 RES MASTERS THESIS** **2-9 hrs.**  
 Sec. \*\*\* Cd 7

**ZOO 5990 INDEPENDENT STUDY** **1-6 hrs.**  
 Sec. \*\*\* Cd 1,2

**ZOO 6980 RES DRS DISSERT** **2-16 hrs.**  
 Sec. \*\*\* Cd 7

### Biological Station

Office: 103 Sutton Hall  
 Phone: 325-5391

**BOT 4990 FIELD BOTANY** **3 hrs.**  
 Sec. 050 Cd 1,3  
 MTWRF 8:00AM- 5:00PM BIOS-0203

# Summer Semester 2006

## BOTANY (BOT)

**CODES (Cd.): 1-Prerequisite Required. Consult Catalog for Prerequisites; 2-Permission of Instructor Required; 3-Permission of Department Required; 4-Cross-Listed Course; 5-Irregularly Scheduled or Departmental Exams; 6-Honors Course; 7-S/U Graded Course**

BOT 4990 050 meets from Jul 30 - Aug 11.  
BOT 4990 050 Meets at the Biological Station at Lake Texoma.

**BOT 4990 GRASSES/GRASSLANDS** **3 hrs.**

Sec. 051 Cd 1,3  
MTWRFA 8:00AM- 5:00PM BIOS-0203

BOT 4990 051 meets from May 21 - Jun 3.  
BOT 4990 051 Meets at the Biological Station at Lake Texoma.

**BOT 5990 FIELD BOTANY** **3 hrs.**

Sec. 050 Cd 1,3  
MTWRF 8:00AM- 5:00PM BIOS-0203

BOT 5990 050 meets from Jul 30 - Aug 11.  
BOT 5990 050 Meets at the Biological Station at Lake Texoma.

**BOT 5990 GRASSES/GRASSLANDS** **3 hrs.**

Sec. 051 Cd 1,3  
MTWRFA 8:00AM- 5:00PM BIOS-0203

BOT 5990 051 meets from May 21 - Jun 3.  
BOT 5990 051 Meets at the Biological Station at Lake Texoma.

**CEES 5273 WETLANDS SCI & MGMT** **3 hrs.**

Sec. 050 Cd 1,3  
MTWRFA 8:00AM- 5:00PM BIOS-0103 Naim R

DATES ARE MAY 21, 2006 THR JUNE 3, 2006. LOCATED AT LAKE TEXOMA.  
CEES 5273 050 has a service charge of \$20.00.  
CEES 5273 050 Meets at the Biological Station at Lake Texoma.

**ZOO 4970 BIRD ECOLOGY** **3 hrs.**

Sec. 050 Cd 1,3  
MTWRFA 8:00AM- 5:00PM BIOS-0201

ZOO 4970 050 meets from May 21 - Jun 3.  
ZOO 4970 050 has a service charge of \$20.00.  
ZOO 4970 050 Meets at the Biological Station at Lake Texoma.

**ZOO 4970 FLD INSECT ECOLOGY** **3 hrs.**

Sec. 051 Cd 1,3  
MTWRFA 8:00AM- 5:00PM BIOS-0103 Hobson K

ZOO 4970 051 meets from May 21 - Jun 3.  
ZOO 4970 051 has a service charge of \$20.00.  
ZOO 4970 051 Meets at the Biological Station at Lake Texoma.

**ZOO 4970 FIELD MAMMALOGY** **3 hrs.**

Sec. 052 Cd 1,3  
MTWRF 8:00AM- 5:00PM BIOS-0107

ZOO 4970 052 meets from Jul 30 - Aug 11.  
ZOO 4970 052 has a service charge of \$20.00.  
ZOO 4970 052 Meets at the Biological Station at Lake Texoma.

**ZOO 4970 INTR STREAM ECOLOGY** **3 hrs.**

Sec. 053 Cd 1,3  
MTWRF 8:00AM- 5:00PM BIOS-0203

ZOO 4970 053 meets from Jul 30 - Aug 11.  
ZOO 4970 053 has a service charge of \$20.00.  
ZOO 4970 053 Meets at the Biological Station at Lake Texoma.

**ZOO 4970 RESERVOIR FISH ECOL** **3 hrs.**

Sec. 054 Cd 1,3  
MTWRF 8:00AM- 5:00PM BIOS-0101

ZOO 4970 054 meets from Jul 30 - Aug 11.  
ZOO 4970 054 has a service charge of \$20.00.  
ZOO 4970 054 Meets at the Biological Station at Lake Texoma.

**ZOO 5970 BIRD ECOLOGY** **3 hrs.**

Sec. 050 Cd 1,3  
MTWRFA 8:00AM- 5:00PM BIOS-0201

ZOO 5970 050 meets from May 21 - Jun 3.  
ZOO 5970 050 has a service charge of \$20.00.  
ZOO 5970 050 Meets at the Biological Station at Lake Texoma.

**ZOO 5970 FLD INSECT ECOLOGY** **3 hrs.**

Sec. 051 Cd 1,3  
MTWRFA 8:00AM- 5:00PM BIOS-0103 Hobson K

ZOO 5970 051 meets from May 21 - Jun 3.  
ZOO 5970 051 has a service charge of \$20.00.  
ZOO 5970 051 Meets at the Biological Station at Lake Texoma.

**ZOO 5970 FIELD MAMMALOGY** **3 hrs.**

Sec. 052 Cd 1,3  
MTWRF 8:00AM- 5:00PM BIOS-0107

ZOO 5970 052 meets from Jul 30 - Aug 11.  
ZOO 5970 052 has a service charge of \$20.00.  
ZOO 5970 052 Meets at the Biological Station at Lake Texoma.

**ZOO 5970 INTR STREAM ECOLOGY** **3 hrs.**

Sec. 053 Cd 1,3  
MTWRF 8:00AM- 5:00PM BIOS-0203

ZOO 5970 053 meets from Jul 30 - Aug 11.  
ZOO 5970 053 has a service charge of \$20.00.  
ZOO 5970 053 Meets at the Biological Station at Lake Texoma.

**ZOO 5970 RESERVOIR FISH ECOL** **3 hrs.**

Sec. 054 Cd 1,3  
MTWRF 8:00AM- 5:00PM BIOS-0101

ZOO 5970 054 meets from Jul 30 - Aug 11.  
ZOO 5970 054 has a service charge of \$20.00.

ZOO 5970 054 Meets at the Biological Station at Lake Texoma.

**ZOO 5970 WETLANDS ECOLOGY** **3 hrs.**

Sec. 055 Cd 1,3  
MTWRFA 8:00AM- 5:00PM BIOS-0103 Naim R

ZOO 5970 055 meets from May 21 - Jun 3.  
ZOO 5970 055 has a service charge of \$20.00.  
ZOO 5970 055 Meets at the Biological Station at Lake Texoma.

**ZOO 5990 INDEPENDENT STUDY** **1-3 hrs.**

Sec. \*\*\* Cd 1,2

# Fall Semester 2006

## ACCOUNTING (ACCT)

**CODES (Cd.): 1-Prerequisite Required. Consult Catalog for Prerequisites; 2-Permission of Instructor Required; 3-Permission of Department Required; 4-Cross-Listed Course; 5-Irregularly Scheduled or Departmental Exams; 6-Honors Course; 7-S/U Graded Course**

ACCOUNTING (ACCT)		
<p>Office: 0200 ADAMS HALL Phone: 325-4221</p> <p>2000-LEVEL ACCT COURSES ARE OPEN TO ALL STUDENTS EXCEPT UNIVERSITY COLLEGE FRESHMEN.</p> <p><b>ACCT 2113 FINANCIAL ACCOUNTING</b> <span style="float: right;"><b>3 hrs.</b></span> Sec. 001 Cd 1 MW 1:30PM- 2:45PM AH-0150 Thomas W</p> <p>Sec. 002 Cd 1 MW 3:00PM- 4:15PM AH-0150 Thomas W</p> <p>Sec. 003 Cd 1 TR 3:00PM- 4:15PM MFPH-3020</p> <p>Sec. 900 Cd 1 TR 4:30PM- 5:45PM MFPH-3020</p> <p>Sec. 901 Cd 1,3,6 TR 4:30PM- 5:45PM MFPH-3030 Knapp M</p> <p>ACCT 2113 901 Requires permission of Honors Office for enrollment.</p> <p><b>ACCT 2123 MANAGERIAL ACCOUNT</b> <span style="float: right;"><b>3 hrs.</b></span> Sec. 001 Cd 1 TR 3:00PM- 4:15PM AH-0255 Knapp C</p> <p>Sec. 900 Cd 1 TR 4:30PM- 5:45PM AH-0255 Knapp C</p> <p>UPPER-LEVEL ACCT COURSES ARE RESTRICTED TO STUDENTS WHO ARE FULLY ADMITTED TO THE COLLEGE OF BUSINESS. ALL OTHER STUDENTS MUST OBTAIN PERMISSION FROM THE UNDERGRADUATE PROGRAMS OFFICE, ROOM 1010 MICHAEL F. PRICE HALL.</p> <p><b>ACCT 3113 INTERMED ACCT I</b> <span style="float: right;"><b>3 hrs.</b></span> Sec. 001 Cd 1 MWF 9:30AM-10:20AM MFPH-3020 Hamilton A</p> <p>Sec. 002 Cd 1 MWF 10:30AM-11:20AM MFPH-3020 Hamilton A</p> <p>Sec. 003 Cd 1 MWF 8:30AM- 9:20AM MFPH-3020 Hamilton A</p> <p>Sec. 004 Cd 1 MW 1:30PM- 2:45PM MFPH-3020</p> <p><b>ACCT 3123 INTERMED ACCT II</b> <span style="float: right;"><b>3 hrs.</b></span> Sec. 001 Cd 1 TR 12:00PM- 1:15PM MFPH-2020 Knapp C</p> <p>Sec. 002 Cd 1 MW 3:00PM- 4:15PM MFPH-3020 Lipe R</p> <p>Sec. 900 Cd 1 MW 4:30PM- 5:45PM MFPH-3020</p> <p><b>ACCT 3313 COST ACCOUNTING</b> <span style="float: right;"><b>3 hrs.</b></span> Sec. 001 Cd 1 TR 7:30AM- 8:45AM MFPH-3020 Ghosh D</p> <p>Sec. 002 Cd 1 TR 9:00AM-10:15AM MFPH-3020 Ghosh D</p> <p>Sec. 900 Cd 1 T 6:30PM- 9:20PM MFPH-3010 Lipe M</p> <p><b>ACCT 3603 INCOME TAX ACCT I</b> <span style="float: right;"><b>3 hrs.</b></span> Sec. 001 Cd 1,5 TR 1:30PM- 2:45PM MFPH-3065 Crain T</p> <p>Sec. 900 Cd 1 TR 6:00PM- 7:15PM AH-0311</p> <p><b>ACCT 3960 HONORS READING</b> <span style="float: right;"><b>1-3 hrs.</b></span> Sec. *** Cd 1,3,6</p> <p><b>ACCT 3980 HONORS RESEARCH</b> <span style="float: right;"><b>1-3 hrs.</b></span> Sec. *** Cd 1,3,6</p> <p><b>ACCT 4113 ADV ACCOUNTING</b> <span style="float: right;"><b>3 hrs.</b></span> Sec. 001 Cd 1 MW 1:30PM- 2:45PM MFPH-3030 Willinger G</p> <p><b>ACCT 4543 AUDITING</b> <span style="float: right;"><b>3 hrs.</b></span> Sec. 001 Cd 1,5 TR 10:30AM-11:45AM MFPH-2020 Jensen K</p> <p>Sec. 002 Cd 1,5 TR 1:30PM- 2:45PM MFPH-2020 Jensen K</p> <p><b>ACCT 4710 ACCT INFORMATN SYS</b> <span style="float: right;"><b>3 hrs.</b></span> Sec. 001 Cd 1,2 TR 10:30AM-11:45AM MFPH-2030 Carte T</p> <p>Sec. 002 Cd 1,2 TR 9:00AM-10:15AM AH-0304 Kemp D</p> <p>Sec. 900 Cd 1,2 MW 4:30PM- 5:45PM MFPH-2030 Becker A</p> <p><b>ACCT 4990 SPECIAL PROBS ACCT</b> <span style="float: right;"><b>1-2 hrs.</b></span> Sec. *** Cd 1,3,7</p> <p><b>ACCT 5013 QUANT FIN CONTROLS</b> <span style="float: right;"><b>3 hrs.</b></span> Sec. 930 Cd 1 M 6:30PM- 9:20PM OSFP-0002 Lipe M</p>	<p>ACCT 5013 930 has a service charge of \$10.00. ACCT 5013 930 Meets at 1 Santa Fe Plaza, Oklahoma City</p> <p><b>ACCT 5113 ADV ACCOUNTING</b> <span style="float: right;"><b>3 hrs.</b></span> Sec. 001 Cd 1 MW 1:30PM- 2:45PM MFPH-3030 Willinger G</p> <p><b>ACCT 5543 CONTEMP AUDIT ISSUE</b> <span style="float: right;"><b>3 hrs.</b></span> Sec. 930 Cd 1,3 W 6:30PM- 9:20PM OSFP-0001 Knapp M</p> <p>ACCT 5543 930 has a service charge of \$10.00. ACCT 5543 930 Meets at 1 Santa Fe Plaza, Oklahoma City</p> <p><b>ACCT 5613 TAX RESEARCH &amp; PRAC</b> <span style="float: right;"><b>3 hrs.</b></span> Sec. 900 Cd 1,3 M 6:30PM- 9:20PM MFPH-3010</p> <p>ACCT 5613 900 has a service charge of \$10.00.</p> <p><b>ACCT 5951 RES METH IN ACCT</b> <span style="float: right;"><b>1 hrs.</b></span> Sec. *** Cd 1,3,7 ACCT 5951 *** has a service charge of \$10.00.</p> <p><b>ACCT 5980 RES MASTERS THESIS</b> <span style="float: right;"><b>2-9 hrs.</b></span> Sec. *** Cd 1,7 ACCT 5980 *** has a service charge of \$10.00.</p> <p><b>ACCT 5990 RESEARCH IN ACCT</b> <span style="float: right;"><b>1-4 hrs.</b></span> Sec. *** Cd 1,3,7 ACCT 5990 *** has a service charge of \$10.00.</p> <p><b>ACCT 6193 SEM-ACCT RESEARCH</b> <span style="float: right;"><b>3 hrs.</b></span> Sec. 001 Cd 1,3 AH-0212A Lipe R</p> <p>ACCT 6193 001 has a service charge of \$10.00. ACCT 6193 001 Contact department for additional information on time and location.</p> <p><b>ACCT 6553 SEMINAR-ACCT THEORY</b> <span style="float: right;"><b>3 hrs.</b></span> Sec. 001 Cd 1 MW 3:00PM- 4:15PM MFPH-3040 Willinger G</p> <p>ACCT 6553 001 has a service charge of \$10.00.</p> <p><b>ACCT 6643 FED EST &amp; GIFT TAX</b> <span style="float: right;"><b>3 hrs.</b></span> Sec. 900 Cd 1 TR 4:30PM- 5:45PM AH-0212A Crain T</p> <p>ACCT 6643 900 has a service charge of \$10.00.</p> <p><b>ACCT 6980 RES DRS DISSERT</b> <span style="float: right;"><b>2-16 hrs.</b></span> Sec. *** Cd 7 ACCT 6980 *** has a service charge of \$10.00.</p> <hr/> <p style="text-align: center;"><b>AEROSPACE AND MECHANICAL ENGINEERING (AME)</b></p> <p>Office: 0212 FELGAR HALL Phone: 325-5011</p> <p>ALL STUDENTS WITH MAJORS IN THE COLLEGE OF ENGINEERING ARE EXPECTED TO HAVE A LAPTOP COMPUTER THROUGHOUT THEIR CURRICULA.</p> <p><b>AME 2113 STATICS</b> <span style="float: right;"><b>3 hrs.</b></span> Sec. 900 Cd 1 MW 6:00PM- 7:15PM NH-0170 Gramoll K</p> <p><b>AME 2213 THERMODYNAMICS</b> <span style="float: right;"><b>3 hrs.</b></span> Sec. 001 Cd 1 MWF 8:30AM- 9:20AM SEC-N0202 Lai F</p> <p>Sec. 901 Cd 1 TR 4:30PM- 5:45PM GLCH-0123</p> <p><b>AME 2223 INTRO-AEROSPACE ENG</b> <span style="float: right;"><b>3 hrs.</b></span> Sec. 001 Cd 1 TR 1:30PM- 2:45PM FH-0304 Striz A</p> <p><b>AME 2281 ENGR CO-OP PROGRAM</b> <span style="float: right;"><b>1 hrs.</b></span> Sec. *** Cd 1,3,4,7</p> <p><b>AME 2401 ENGR COMPUTING</b> <span style="float: right;"><b>1 hrs.</b></span> Sec. 001 Cd 1 TR 8:30AM- 9:45AM FH-0146</p> <p><b>AME 3112 SOLID MECHANICS LAB</b> <span style="float: right;"><b>2 hrs.</b></span> Sec. 010 Cd 1 T 8:30AM- 9:20AM NH-0170 Baldwin J</p> <p>Corequisite: AME 3112 011 THR AME 3112 015 AND AME 3143 STUDENTS MUST ENROLL IN ONE OF THE FOLLOWING SECTIONS AS A COREQUISITE: AME 3112 011 THROUGH 015. AME 3112 010 has a service charge of \$25.00.</p> <p><b>AME 3112 LAB-AME 3112-010</b> <span style="float: right;"><b>0 hrs.</b></span> Sec. 011 Cd 1 T 9:30AM-11:20AM FH-0101 Baldwin J</p> <p>Corequisite: AME 3112 010</p>	<p>Sec. 012 Cd 1 T 11:30AM- 1:20PM FH-0101 Baldwin J</p> <p>Corequisite: AME 3112 010</p> <p>Sec. 013 Cd 1 T 2:30PM- 4:20PM FH-0101 Baldwin J</p> <p>Corequisite: AME 3112 010</p> <p>Sec. 014 Cd 1 R 8:30AM-10:20AM FH-0101 Baldwin J</p> <p>Corequisite: AME 3112 010</p> <p>Sec. 015 Cd 1 R 10:30AM-12:20PM FH-0101 Baldwin J</p> <p>Corequisite: AME 3112 010</p> <p><b>AME 3143 SOLID MECHANICS</b> <span style="float: right;"><b>3 hrs.</b></span> Sec. 001 Cd 1 MWF 9:30AM-10:20AM CEC-0117 Stafford H</p> <p>Corequisite: AME 3112 010 AME 3143 001 has a service charge of \$5.00.</p> <p>Sec. 900 Cd 1 MW 4:30PM- 5:45PM NH-0170 Gramoll K</p> <p>Corequisite: AME 3112 010 AME 3143-900 CLASS REQUIRES WIRELESS LAPTOP. AME 3143 900 has a service charge of \$5.00.</p> <p><b>AME 3153 FLUID MECHANICS</b> <span style="float: right;"><b>3 hrs.</b></span> Sec. 900 Cd 1 TR 4:30PM- 5:45PM SEC-N0202 Gan R</p> <p>AME 3153 900 has a service charge of \$5.00.</p> <p>Sec. 901 Cd 1 TR 4:30PM- 5:45PM FH-0303 Altan M</p> <p>AME 3153 901 has a service charge of \$5.00.</p> <p><b>AME 3253 AERODYNAMICS</b> <span style="float: right;"><b>3 hrs.</b></span> Sec. 001 Cd 1 MWF 8:30AM- 9:20AM FH-0303 Parthasarathy R</p> <p><b>AME 3272 WINDTUNNEL LAB</b> <span style="float: right;"><b>2 hrs.</b></span> Sec. 010 Cd 1 W 11:30AM-12:20PM CEC-0031</p> <p>Corequisite: AME 3272 011 OR AME 3272 012 AND AME 3253 AME 3272 010 has a service charge of \$25.00.</p> <p><b>AME 3272 LAB-AME 3272-010</b> <span style="float: right;"><b>0 hrs.</b></span> Sec. 011 Cd 1 W 12:30PM- 2:20PM COMP-0001</p> <p>Corequisite: AME 3272 010</p> <p>Sec. 012 Cd 1 F 12:30PM- 2:20PM COMP-0001</p> <p>Corequisite: AME 3272 010</p> <p><b>AME 3363 DESIGN-THERM/FLUID</b> <span style="float: right;"><b>3 hrs.</b></span> Sec. 001 Cd 1 MW 3:00PM- 4:15PM DAH-0112 Olson B</p> <p>AME 3363 001 has a service charge of \$5.00.</p> <p>Sec. 002 Cd 1 MW 3:00PM- 4:15PM SEC-M0204</p> <p>AME 3363 002 has a service charge of \$5.00.</p> <p><b>AME 3723 NUM METH ENGR COMP</b> <span style="float: right;"><b>3 hrs.</b></span> Sec. 001 Cd 1,4 TR 9:00AM-10:15AM SEC-A0235 Harwell J Bennett J</p> <p>AME Cross-Listed with: C S CH E P E</p> <p>Sec. 002 Cd 1,4 MWF 10:30AM-11:20AM CEC-0121 Zhang D</p> <p>AME Cross-Listed with: C S CH E P E</p> <p>Sec. 003 Cd 1,3,4,6 TR 1:30PM- 2:45PM SEC-P0209 Harwell J Bennett J</p> <p>AME Cross-Listed with: C S CH E P E AME 3723 003 Requires permission of Honors Office for enrollment.</p> <p><b>AME 3960 HONORS READING</b> <span style="float: right;"><b>1-3 hrs.</b></span> Sec. *** Cd 1,3,6</p> <p><b>AME 3980 HONORS RESEARCH</b> <span style="float: right;"><b>1-3 hrs.</b></span> Sec. *** Cd 1,3,6</p> <p><b>AME 4163 PRIN OF ENGR DESIGN</b> <span style="float: right;"><b>3 hrs.</b></span> Sec. 001 Cd 1 TR 3:00PM- 4:15PM PHSC-0201 Siddique Z</p> <p>AME 4163 001 has a service charge of \$20.00.</p> <p>Sec. 002 Cd 1 TR 3:00PM- 4:15PM FH-0303 Rennaker R</p> <p>AME 4163 002 has a service charge of \$20.00.</p> <p><b>AME 4243 AERO PROPULSION SYS</b> <span style="float: right;"><b>3 hrs.</b></span> Sec. 001 Cd 1 MWF 10:30AM-11:20AM SEC-M0204 Parthasarathy R</p> <p><b>AME 4273 AERO SYSTEMS DES I</b> <span style="float: right;"><b>3 hrs.</b></span> Sec. 001 Cd 1 MW 3:00PM- 5:30PM N210-0210 Striz A</p> <p>AME 4273 001 has a service charge of \$30.00.</p>

# Fall Semester 2006

## AEROSPACE AND MECHANICAL ENGINEERING (AME)

CODES (Cd.): 1-Prerequisite Required. Consult Catalog for Prerequisites; 2-Permission of Instructor Required; 3-Permission of Department Required;  
4-Cross-Listed Course; 5-Irregularly Scheduled or Departmental Exams; 6-Honors Course; 7-S/U Graded Course

<b>AME 4383 CONTROL SYSTEMS</b>	<b>3 hrs.</b>
Sec. 001 Cd 1 TR 3:00PM- 4:15PM CEC-0117 Fagan J	
<b>AME 4493 SPACE SCIENCES/ASTR</b>	<b>3 hrs.</b>
Sec. 001 Cd 1 MWF 1:30PM- 2:20PM FH-0336 Xu Y	
<b>AME 4513 FLIGHT CONTROLS</b>	<b>3 hrs.</b>
Sec. 001 Cd 1 MWF 11:30AM-12:20PM FH-0336 Xu Y	
<b>AME 4623 SYSTEMS ENGINEERING</b>	<b>3 hrs.</b>
Sec. 900 Cd 1 TR 4:30PM- 5:45PM CEC-0119	
<b>AME 4822 FLUID &amp; THERMAL LAB</b>	<b>2 hrs.</b>
Sec. 010 Cd 1 T 12:00PM-12:50PM FH-0303	
Corequisite: AME 4822 011 OR AME 4822 012 AME 4822 010 has a service charge of \$65.00.	
<b>AME 4822 LAB-AME 4822-010</b>	<b>0 hrs.</b>
Sec. 011 Cd 1 T 1:00PM- 2:50PM FH-0102	
Corequisite: AME 4822 010	
Sec. 012 Cd 1 R 1:00PM- 2:50PM FH-0102 Subotic M	
Corequisite: AME 4822 010	
<b>AME 4971 SEMINAR</b>	<b>1 hrs.</b>
Sec. 001 Cd 1,7 R 3:30PM- 4:20PM FH-0214 Stafford H	
<b>AME 4980 UNDERGRAD RES STUDY</b>	<b>1-3 hrs.</b>
Sec. *** Cd 1,3,7 AME 4980 *** has a service charge of \$20.00.	
<b>AME 5023 ELASTIC STRESS ONLY</b>	<b>3 hrs.</b>
Sec. 001 Cd 1 TR 1:30PM- 2:45PM FH-0334 Baldwin J	
<b>AME 5203 BIOENGR PRINCIPLES</b>	<b>3 hrs.</b>
Sec. 001 Cd 1,4 MWF 12:30PM- 1:20PM SEC-A0236 Nollert M	
AME Cross-Listed with: CH E	
<b>AME 5263 COMP INTEGR MANUFAC</b>	<b>3 hrs.</b>
Sec. 001 Cd 1 TR 12:00PM- 1:15PM SEC-P0203	
<b>AME 5293 TRANSPORT BIOL SYST</b>	<b>3 hrs.</b>
Sec. 001 Cd 1,4 MWF 11:30AM-12:20PM FH-0334 O Rear E	
AME Cross-Listed with: CH E	
<b>AME 5493 SPACE SCIENCES/ASTR</b>	<b>3 hrs.</b>
Sec. 001 Cd 1 MWF 1:30PM- 2:20PM FH-0336 Xu Y	
<b>AME 5513 FLIGHT CONTROLS</b>	<b>3 hrs.</b>
Sec. 001 Cd 1 MWF 11:30AM-12:20PM FH-0336 Xu Y	
<b>AME 5573 ADV ENGR ANALYSIS I</b>	<b>3 hrs.</b>
Sec. 001 Cd 1 MWF 11:30AM-12:20PM SEC-M0204 Lai F	
<b>AME 5710 NEURAL ENGINEERING</b>	<b>3 hrs.</b>
Sec. 001 Cd 1 TR 9:00AM-10:15AM FH-0336 Rennaker R	
<b>AME 5710 CONTINUUM MECHANICS</b>	<b>3 hrs.</b>
Sec. 900 Cd 1 TR 6:00PM- 7:15PM FH-0319 Gan R	
<b>AME 5710 TOPICS-SOLID MECH</b>	<b>3 hrs.</b>
Sec. 901 Cd 1 MW 4:30PM- 5:45PM FH-0336	
<b>AME 5740 AERO SYS DES I</b>	<b>3 hrs.</b>
Sec. 001 Cd 1 MW 3:00PM- 5:30PM N210-0210 Striz A	
AME 5740 001 has a service charge of \$30.00.	
<b>AME 5890 GUIDED INDIV STUDY</b>	<b>1-4 hrs.</b>
Sec. *** Cd 1,3,7	
<b>AME 5943 ROCKET PROPULSION</b>	<b>3 hrs.</b>
Sec. 001 Cd 1 TR 10:30AM-11:45AM FH-0153 Gollahalli S	
<b>AME 5971 SEMINAR</b>	<b>1 hrs.</b>
Sec. 001 Cd 1,7 R 3:30PM- 4:20PM FH-0214 Stafford H	
<b>AME 5980 RES MASTERS THESIS</b>	<b>2-9 hrs.</b>
Sec. *** Cd 1,7	
<b>AME 5983 COMPUTAT FLUID DYN</b>	<b>3 hrs.</b>

Sec. 001 Cd 1 TR 9:00AM-10:15AM FH-0320	
<b>AME 5990 SPECIAL PROJECTS</b>	<b>1-9 hrs.</b>
Sec. *** Cd 1,2,7	
<b>AME 6663 ADV FIN ELEMENT MTH</b>	<b>3 hrs.</b>
Sec. 001 Cd 1,4 MW 3:00PM- 4:15PM CEC-0123 Muraleetharan K	
AME Cross-Listed with: C E CEES	
<b>AME 6970 ADV TOPICS IN AME</b>	<b>3 hrs.</b>
Sec. 900 Cd 1 MW 6:00PM- 7:15PM CEC-0123	
<b>AME 6980 RES DRS DISSERT</b>	<b>2-16 hrs.</b>
Sec. *** Cd 1,7	

### AEROSPACE STUDIES (AERO)

Office: 0100 Craddock Hall  
Phone: 325-3211

<b>AERO 1011 INTRO-AERO STUDIES</b>	<b>1 hrs.</b>
Sec. 001 Cd 1 T 10:30AM-11:20AM CRAD-0200 Dreher K	
Corequisite: AERO 1300 011	
Sec. 002 Cd 1 W 10:30AM-11:20AM CRAD-0200 Dreher K	
Corequisite: AERO 1300 011	
Sec. 003 Cd 1 R 1:00PM- 1:50PM CRAD-0200 Dreher K	
Corequisite: AERO 1300 011	
<b>AERO 1300 LEADERSHIP LAB</b>	<b>0 hrs.</b>
Sec. 011 Cd 1,7 R 3:30PM- 5:30PM CRAD-0249 Dreher K	
Corequisite: AERO 1011 OR AERO 2011 OR AERO 3013	
<b>AERO 2011 AIR/SPACE POWER I</b>	<b>1 hrs.</b>
Sec. 001 T 8:30AM- 9:20AM CRAD-0200 Strawn J	
Corequisite: AERO 1300 011	
Sec. 002 R 2:00PM- 2:50PM CRAD-0200 Strawn J	
Corequisite: AERO 1300 011	
<b>AERO 3013 PRINCIPLES-A F MGT</b>	<b>3 hrs.</b>
Sec. 001 Cd 1 TR 9:00AM-10:15AM CRAD-0236 Nelms G	
Corequisite: AERO 1300 011	
Sec. 002 Cd 1 TR 1:30PM- 2:45PM CRAD-0236 Nelms G	
Corequisite: AERO 1300 011	
<b>AERO 4013 AM NATL SECURITY I</b>	<b>3 hrs.</b>
Sec. 001 Cd 1 TR 9:00AM-10:15AM CRAD-0249 Jackson T	
Corequisite: AERO 1300 011	
Sec. 002 Cd 1 TR 1:30PM- 2:45PM CRAD-0249 Jackson T	
Corequisite: AERO 1300 011	

### AFRICAN AND AFRICAN-AMERICAN STUDIES (AFAM)

Office: 0233 ELLISON HALL  
Phone: 325-2327

<b>AFAM 2003 INTRO-AFAM STUDIES</b>	<b>3 hrs.</b>
Sec. 001 Cd 1 TR 10:30AM-11:45AM CH-0104 Anderson T	
AFAM 2003 001 Is a GenEd Core Area IV 'Non-West Culture' course. AFAM 2003 001 has a service charge of \$5.00.	
Sec. 002 Cd 1 MWF 10:30AM-11:20AM AH-0304 Davidson L	
AFAM 2003 002 Is a GenEd Core Area IV 'Non-West Culture' course. AFAM 2003 002 has a service charge of \$5.00.	
Sec. 003 Cd 1 M 3:00PM- 5:45PM GLCH-0131 Mc Pherson K	
AFAM 2003 003 Is a GenEd Core Area IV 'Non-West Culture' course. AFAM 2003 003 has a service charge of \$5.00.	
Sec. 900 Cd 1 T 6:30PM- 9:20PM DAH-0107 Mc Pherson K	
AFAM 2003 900 Is a GenEd Core Area IV 'Non-West Culture' course. AFAM 2003 900 has a service charge of \$5.00.	
<b>AFAM 2113 AFRICA AND DIASPORA</b>	<b>3 hrs.</b>
Sec. 001 TR 1:30PM- 2:45PM CARN-0208A Anderson T	
AFAM 2113 001 Is a GenEd Core Area IV 'Non-West Culture' course.	

<b>AFAM 2913 DIGITAL DIVIDE</b>	<b>3 hrs.</b>
Sec. 001 MW 11:30AM- 1:00PM PHSC-0230 Bender C	
<b>AFAM 3123 WEST AFRICAN EXPER</b>	<b>3 hrs.</b>
Sec. 001 Cd 1 TR 12:00PM- 1:15PM BURT-0201 Kabba M	
<b>AFAM 3133 AFRICAN AESTHETICS</b>	<b>3 hrs.</b>
Sec. 001 Cd 1 MW 1:30PM- 2:45PM FH-0334 Bratcher M	
AFAM 3133 001 Is a GenEd Core Area IV 'Non-West Culture' course.	
<b>AFAM 3313 BLACK MILITARY LIFE</b>	<b>3 hrs.</b>
Sec. 900 Cd 1 M 6:30PM- 9:20PM SEC-A0236 Garibay R	
<b>AFAM 3323 BUFFALO SOLDIERS</b>	<b>3 hrs.</b>
Sec. 900 Cd 1 R 6:30PM- 9:20PM OMS-3698 Garibay R	
<b>AFAM 3413 AFRICAN AMER EDUC</b>	<b>3 hrs.</b>
Sec. 900 Cd 1 F 6:00PM-10:00PM BURT-0208 Pope M	
MEETS NOV 3-5, 10-12 AND 17-19. AFAM 3413 900 meets from Nov 3 - Nov 19. AFAM 3413 900 Meets weekends only. Consult department.	
<b>AFAM 3423 AFRICAN AMER MEN</b>	<b>3 hrs.</b>
Sec. 001 Cd 1 TR 12:00PM- 1:15PM CH-0104 Taylor E	
<b>AFAM 3513 RESEARCH METHODS</b>	<b>3 hrs.</b>
Sec. 001 Cd 1 T 9:00AM-11:45AM SEC-P0207 Wright R	
<b>AFAM 4010 CONT BLACK FEMINISM</b>	<b>3 hrs.</b>
Sec. 001 Cd 1 T 1:30PM- 4:20PM JFH-0102 Williams T	
<b>AFAM 4010 BLACKS IN OKLAHOMA</b>	<b>3 hrs.</b>
Sec. 002 Cd 1 TR 9:00AM-10:15AM BURT-0208	
<b>AFAM 4010 AFRICAN FOLKLORE</b>	<b>3 hrs.</b>
Sec. 003 Cd 1 TR 10:30AM-11:45AM FH-0304 Samper D	
<b>AFAM 4010 CONT VIS ART AFRICA</b>	<b>3 hrs.</b>
Sec. 900 Cd 1 F 6:00PM-10:00PM SEC-M0204 Hughes G	
MEETS OCT 20-22, 27-29 AND NOV 3-5. AFAM 4010 900 meets from Oct 20 - Nov 5. AFAM 4010 900 Meets weekends only. Consult department.	
<b>AFAM 4010 CIVIL RIGHT MVMNT</b>	<b>3 hrs.</b>
Sec. 901 Cd 1 R 6:30PM- 9:20PM DAHT-0706 Kanak N	
<b>AFAM 4010 GOSPEL MUSIC</b>	<b>3 hrs.</b>
Sec. 902 Cd 1 TR 4:30PM- 6:20PM SEC-P0203 Mattison S	
<b>AFAM 4010 AFR ROLE CONT WORLD</b>	<b>3 hrs.</b>
Sec. 903 Cd 1 F 6:00PM-10:00PM BURT-0229 Nagy T	
MEETS OCT 27-29, NOV 3-5 AND 10-12. AFAM 4010 903 meets from Oct 27 - Nov 12. AFAM 4010 903 Meets weekends only. Consult department.	
<b>AFAM 4213 AFRICAN DANCE</b>	<b>3 hrs.</b>
Sec. 001 Cd 1 MW 3:00PM- 4:15PM FAC-0302 Bratcher M	
AFAM 4213 001 Is a GenEd Core Area IV 'Artistic Forms' course.	
<b>AFAM 4233 BLACKS &amp; THE MOVIES</b>	<b>3 hrs.</b>
Sec. 001 Cd 1 Anderson T	
AFAM 4233 001 Contact department for additional information on time and location.	
<b>AFAM 4313 HARLEM RENAISSANCE</b>	<b>3 hrs.</b>
Sec. 001 Cd 1 MWF 11:30AM-12:20PM SEC-P0203 Davidson L	
<b>AFAM 4413 AFRICAN AMER FAMILY</b>	<b>3 hrs.</b>
Sec. 900 Cd 1 T 6:30PM- 9:20PM SEC-P0201 Long D	
<b>AFAM 4423 AFRICAN AMER HEALTH</b>	<b>3 hrs.</b>
Sec. 900 Cd 1 F 6:00PM-10:00PM BURT-0210 Ehiemua-Pope L	
A 9:00AM- 5:00PM S 1:00PM- 5:00PM	

# Fall Semester 2006

## AFRICAN AND AFRICAN-AMERICAN STUDIES (AFAM)

CODES (Cd.): 1-Prerequisite Required. Consult Catalog for Prerequisites; 2-Permission of Instructor Required; 3-Permission of Department Required;  
4-Cross-Listed Course; 5-Irregularly Scheduled or Departmental Exams; 6-Honors Course; 7-S/U Graded Course

<p>MEETS SEPT 8-10, 15-17 AND 22-24. AFAM 4423 900 meets from Sep 8 - Sep 24. AFAM 4423 900 Meets weekends only. Consult department.</p> <p><b>AFAM 4433 WOMEN OF DIASPORA</b> <span style="float: right;">3 hrs.</span></p> <p>Sec. 001 Cd 1 MW 1:30PM- 2:45PM AH-0100 Speaks T</p> <p><b>AFAM 4453 BLACK/WHITE RELATNS</b> <span style="float: right;">3 hrs.</span></p> <p>Sec. 001 Cd 1 R 3:00PM- 5:45PM PHSC-0225 McPherson C</p> <p><b>AFAM 4623 HIP HOP CULTURE</b> <span style="float: right;">3 hrs.</span></p> <p>Sec. 900 Cd 1 M 6:30PM- 9:20PM BURT-0201 Bratcher M</p> <p><b>AFAM 4633 AFAM RELIG TRADS</b> <span style="float: right;">3 hrs.</span></p> <p>Sec. 900 Cd 1 F 6:00PM-10:00PM BURT-0119 Anderson T A 9:00AM- 5:00PM S 1:00PM- 5:00PM</p> <p>MEETS NOV 10-12, 17-19 AND DEC 1-3. AFAM 4633 900 meets from Nov 10 - Dec 3. AFAM 4633 900 Meets weekends only. Consult department.</p> <p><b>AFAM 4713 AFROCENT CIV RIGHTS</b> <span style="float: right;">3 hrs.</span></p> <p>Sec. 900 Cd 1 F 6:00PM-10:00PM BURT-0229 Hall M A 9:00AM- 5:00PM S 1:00PM- 5:00PM</p> <p>MEETS SEPT 22-24, SEPT 29-OCT 1 AND OCT 13-15. AFAM 4713 900 meets from Sep 22 - Oct 15. AFAM 4713 900 Meets weekends only. Consult department.</p> <p><b>AFAM 4723 AFR AMER LEADERSHIP</b> <span style="float: right;">3 hrs.</span></p> <p>Sec. 900 Cd 1 F 6:00PM-10:00PM BURT-0210 A 9:00AM- 5:00PM S 1:00PM- 5:00PM</p> <p>MEETS SEPT 29-OCT 1, OCT 13-15 AND 20-22. AFAM 4723 900 meets from Sep 29 - Oct 22. AFAM 4723 900 Meets weekends only. Consult department.</p> <p><b>AFAM 4733 CIVIL RIGHTS LAW</b> <span style="float: right;">3 hrs.</span></p> <p>Sec. 900 Cd 1 F 6:00PM-10:00PM BURT-0210 Hall M A 9:00AM- 5:00PM S 1:00PM- 5:00PM</p> <p>MEETS NOV 10-12, 17-19 AND DEC 1-3. AFAM 4733 900 meets from Nov 10 - Dec 3. AFAM 4733 900 Meets weekends only. Consult department.</p> <p><b>AFAM 4990 INDEPENDENT STUDY</b> <span style="float: right;">1-3 hrs.</span></p> <p>Sec. *** Cd 1,2</p>	<p>Sec. 995 DAHT-0505 Powell-Marti V ONLINE ORIENTATION REQUIRED. See <a href="http://www.ou.edu/online">http://www.ou.edu/online</a> ANTH 1113 995 Is a GenEd Core Area III 'Social Sciences' course. ANTH 1113 995 has a service charge of \$75.00. ANTH 1113 995 This course is taught on the internet.</p> <p><b>ANTH 1203 LANG ACROSS CULTURE</b> <span style="float: right;">3 hrs.</span></p> <p>Sec. 001 Cd 4 MW 3:00PM- 4:15PM DAH-0103 Linn M ANTH Cross-Listed with: LING ANTH 1203 001 Is a GenEd Core Area IV 'Non-West Culture' course. ANTH 1203 001 has a service charge of \$3.00.</p> <p><b>ANTH 1413 DISCOVERIES-ARCHLGY</b> <span style="float: right;">3 hrs.</span></p> <p>Sec. 001 TR 1:30PM- 2:45PM DAH-0218 Wyckoff D ANTH 1413 001 Is a GenEd Core Area IV 'Non-West Culture' course. ANTH 1413 001 has a service charge of \$3.00.</p> <p>Sec. 900 TR 4:30PM- 5:45PM DAH-0122 ANTH 1413 900 Is a GenEd Core Area IV 'Non-West Culture' course. ANTH 1413 900 has a service charge of \$3.00.</p> <p><b>ANTH 1613 INDIAN PEOPLES-OKLA</b> <span style="float: right;">3 hrs.</span></p> <p>Sec. 001 TR 10:30AM-11:45AM DAH-0107 Fields R ANTH 1613 001 Is a GenEd Core Area IV 'Non-West Culture' course. ANTH 1613 001 has a service charge of \$5.00.</p> <p>Sec. 002 TR 12:00PM- 1:15PM DAH-0125 Fields R ANTH 1613 002 Is a GenEd Core Area IV 'Non-West Culture' course. ANTH 1613 002 has a service charge of \$5.00.</p> <p>Sec. 900 TR 6:00PM- 7:15PM PHSC-0224 Roush B ANTH 1613 900 Is a GenEd Core Area IV 'Non-West Culture' course. ANTH 1613 900 has a service charge of \$5.00.</p> <p><b>ANTH 1713 CHEYENNE I</b> <span style="float: right;">3 hrs.</span></p> <p>Sec. 900 Cd 4 TR 5:00PM- 6:15PM ELLH-0212 Twins J ANTH Cross-Listed with: NAS ANTH 1713 900 Is a GenEd Core Area I 'Foreign Language' course. ANTH 1713 900 has a service charge of \$5.00.</p> <p><b>ANTH 1823 RELIGION IN LIFE</b> <span style="float: right;">3 hrs.</span></p> <p>Sec. 001 MWF 1:30PM- 2:20PM GLCH-0123 O Neill S ANTH 1823 001 Is a GenEd Core Area IV 'Non-West Culture' course. ANTH 1823 001 has a service charge of \$3.00.</p> <p>Sec. 900 TR 6:00PM- 7:15PM DAH-0211 Walker J ANTH 1823 900 Is a GenEd Core Area IV 'Non-West Culture' course. ANTH 1823 900 has a service charge of \$3.00.</p> <p><b>ANTH 1913 PLAGUES &amp; PEOPLE</b> <span style="float: right;">3 hrs.</span></p> <p>Sec. 001 TR 3:00PM- 4:15PM GLCH-0131 Hirschfeld T ANTH 1913 001 Is a GenEd Core Area III 'Social Sciences' course. ANTH 1913 001 has a service charge of \$3.00.</p> <p><b>ANTH 2113 INTRO ARCHAEOLOGY</b> <span style="float: right;">3 hrs.</span></p> <p>Sec. 001 MWF 8:30AM- 9:20AM DAH-0031 ANTH 2113 001 Is a GenEd Core Area III 'Social Sciences' course. ANTH 2113 001 has a service charge of \$5.00.</p> <p>Sec. 950 DAHT-0521 Pailles R THERE WILL BE AN ORIENTATION MEETING ON SAT, AUGUST 26, AT 11:00 AM IN ROOM 134 CROSS CENTER MAIN BUILDING, 1600 SOUTH JENKINS IN NORMAN. ANTH 2113 950 Is a GenEd Core Area III 'Social Sciences' course. ANTH 2113 950 has a service charge of \$5.00. ANTH 2113 950 Is a telecourse.</p> <p><b>ANTH 2203 PEOPLE OF THE WORLD</b> <span style="float: right;">3 hrs.</span></p> <p>Sec. 001 Cd 3,6 MWF 1:30PM- 2:20PM DAH-0031 Zarger R ANTH 2203 001 Is a GenEd Core Area IV 'Non-West Culture' course. ANTH 2203 001 has a service charge of \$3.00. ANTH 2203 001 Requires permission of Honors Office for enrollment.</p> <p>Sec. 002 TR 12:00PM- 1:15PM DAH-0116 Pendley J ANTH 2203 002 Is a GenEd Core Area IV 'Non-West Culture' course. ANTH 2203 002 has a service charge of \$3.00.</p> <p>Sec. 003 MWF 11:30AM-12:20PM DAH-0218 Anderson M ANTH 2203 003 Is a GenEd Core Area IV 'Non-West Culture' course. ANTH 2203 003 has a service charge of \$3.00.</p> <p>Sec. 004 TR 1:30PM- 2:45PM DAH-0103 Roush B ANTH 2203 004 Is a GenEd Core Area IV 'Non-West Culture' course. ANTH 2203 004 has a service charge of \$3.00.</p>	<p>Sec. 900 MW 6:00PM- 7:15PM DAH-0211 Wightman A ANTH 2203 900 Is a GenEd Core Area IV 'Non-West Culture' course. ANTH 2203 900 has a service charge of \$3.00.</p> <p><b>ANTH 2243 INTRO-SOCIOCUL ANTH</b> <span style="float: right;">3 hrs.</span></p> <p>Sec. 001 MWF 10:30AM-11:20AM DAH-0031 Rambo K</p> <p><b>ANTH 2303 GENERAL LINGUISTICS</b> <span style="float: right;">3 hrs.</span></p> <p>Sec. 001 Cd 4 MWF 11:30AM-12:20PM GH-0102 Bradshaw M ANTH Cross-Listed with: LING ANTH 2303 001 Is a GenEd Core Area I 'Communications' course.</p> <p><b>ANTH 2503 INTRO-BIO ANTHRO</b> <span style="float: right;">3 hrs.</span></p> <p>Sec. 001 Cd 1 TR 12:00PM- 1:15PM DAH-0031 Rankin-Hill L ANTH 2503 001 has a service charge of \$5.00.</p> <p><b>ANTH 2613 NATIVE PEOPLES-N A</b> <span style="float: right;">3 hrs.</span></p> <p>Sec. 001 TR 12:00PM- 1:15PM GLCH-0131 Sturm C ANTH 2613 001 Is a GenEd Core Area IV 'Non-West Culture' course. ANTH 2613 001 has a service charge of \$3.00.</p> <p>Sec. 002 MWF 12:30PM- 1:20PM PHSC-0114 Anderson L ANTH 2613 002 Is a GenEd Core Area IV 'Non-West Culture' course. ANTH 2613 002 has a service charge of \$3.00.</p> <p>Sec. 003 MW 3:00PM- 4:15PM CEC-0117 Fowler L ANTH 2613 003 Is a GenEd Core Area IV 'Non-West Culture' course. ANTH 2613 003 has a service charge of \$3.00.</p> <p>Sec. 995 DAHT-0505 Anderson L ONLINE ORIENTATION REQUIRED. See <a href="http://www.ou.edu/online">http://www.ou.edu/online</a> ANTH 2613 995 Is a GenEd Core Area IV 'Non-West Culture' course. ANTH 2613 995 has a service charge of \$75.00. ANTH 2613 995 This course is taught on the internet.</p> <p><b>ANTH 3043 MYTHOLOGY-FOLKLORE</b> <span style="float: right;">3 hrs.</span></p> <p>Sec. 995 Cd 4 DAHT-0505 KH-0206 Gibbs L ANTH Cross-Listed with: MLLL ONLINE ORIENTATION REQUIRED. See <a href="http://www.ou.edu/online">http://www.ou.edu/online</a> ANTH 3043 995 Is a GenEd Core Area IV 'Western Culture' course. ANTH 3043 995 has a service charge of \$75.00. ANTH 3043 995 This course is taught on the internet.</p> <p><b>ANTH 3053 GRAMMAR: PHONOLOGY</b> <span style="float: right;">3 hrs.</span></p> <p>Sec. 001 Cd 1,4 TR 3:00PM- 4:15PM DAH-0107 Bradshaw M ANTH Cross-Listed with: LING</p> <p><b>ANTH 3063 LANGUAGE &amp; CULTURE</b> <span style="float: right;">3 hrs.</span></p> <p>Sec. 001 Cd 1,4 MWF 11:30AM-12:20PM DAH-0031 O Neill S ANTH Cross-Listed with: LING</p> <p><b>ANTH 3263 STUDIES-ETHNOGRAPHY</b> <span style="float: right;">3 hrs.</span></p> <p>Sec. 001 Cd 1 TR 10:30AM-11:45AM DAH-0031 Rambo K</p> <p><b>ANTH 3353 SYNTAX</b> <span style="float: right;">3 hrs.</span></p> <p>Sec. 001 Cd 1,4 TR 10:30AM-11:45AM AH-0112 Haag M ANTH Cross-Listed with: LING</p> <p><b>ANTH 3713 NAT AM ART TRADITNS</b> <span style="float: right;">3 hrs.</span></p> <p>Sec. 001 Cd 1 T 3:00PM- 5:40PM DAHT-0104 Fields R</p> <p><b>ANTH 3743 AM IND JUSTICE</b> <span style="float: right;">3 hrs.</span></p> <p>Sec. 001 Cd 1 R 3:00PM- 5:40PM DAHT-0104 Roush B</p> <p><b>ANTH 3803 ASIAN PREHISTORY</b> <span style="float: right;">3 hrs.</span></p> <p>Sec. 001 Cd 1 TR 1:30PM- 2:45PM DAH-0031 Vehik S ANTH 3803 001 Is a GenEd Core Area IV 'Non-West Culture' course.</p> <p><b>ANTH 3953 CHILD DEV/ED/CULTUR</b> <span style="float: right;">3 hrs.</span></p> <p>Sec. 001 Cd 1 MWF 9:30AM-10:20AM DAH-0031 Zarger R</p> <p><b>ANTH 3960 HONORS READING</b> <span style="float: right;">1-3 hrs.</span></p> <p>Sec. *** Cd 1,3,6</p> <p><b>ANTH 3980 HONORS RESEARCH</b> <span style="float: right;">1-3 hrs.</span></p> <p>Sec. *** Cd 1,3,6</p> <p><b>ANTH 4033 STORY,PERFORM,EVENT</b> <span style="float: right;">3 hrs.</span></p> <p>Sec. 001 Cd 1 MWF 12:30PM- 1:20PM DAH-0031 Palmer G</p> <p><b>ANTH 4113 ANTHRO CAPSTONE</b> <span style="float: right;">3 hrs.</span></p> <p>Sec. 001 Cd 1 MW 3:30PM- 4:45PM COH-0218 Cahn P</p>
<b>ALLIED HEALTH SCIENCES (AHS)</b>		
<p>Office: 0100 CARNEGIE HALL Phone: 325-3521</p> <p><b>AHS 1400 ORIENT-HEALTH PROF</b> <span style="float: right;">1 hrs.</span></p> <p>Sec. 001 T 12:30PM- 1:20PM DAH-0211</p> <p>Sec. 002 T 1:30PM- 2:20PM DAH-0211</p>		
<b>ANTHROPOLOGY (ANTH)</b>		
<p>Office: 0505 DALE HALL TOWER Phone: 325-3261</p> <p><b>ANTH 1113 GEN ANTHROPOLOGY</b> <span style="float: right;">3 hrs.</span></p> <p>Sec. 001 TR 9:00AM-10:15AM NH-0270 Smith H ANTH 1113 001 Is a GenEd Core Area III 'Social Sciences' course. ANTH 1113 001 has a service charge of \$3.00.</p> <p>Sec. 002 MWF 10:30AM-11:20AM GLCH-0131 Minnis P ANTH 1113 002 Is a GenEd Core Area III 'Social Sciences' course. ANTH 1113 002 has a service charge of \$3.00.</p> <p>Sec. 003 MWF 11:30AM-12:20PM DAH-0128 Schriever B ANTH 1113 003 Is a GenEd Core Area III 'Social Sciences' course. ANTH 1113 003 has a service charge of \$3.00.</p> <p>Sec. 004 TR 10:30AM-11:45AM FH-0303 Jordan M ANTH 1113 004 Is a GenEd Core Area III 'Social Sciences' course. ANTH 1113 004 has a service charge of \$3.00.</p> <p>Sec. 900 MW 6:00PM- 7:15PM DAH-0218 Hurst S ANTH 1113 900 Is a GenEd Core Area III 'Social Sciences' course. ANTH 1113 900 has a service charge of \$3.00.</p>		

# Fall Semester 2006

## ANTHROPOLOGY (ANTH)

**CODES (Cd.): 1-Prerequisite Required. Consult Catalog for Prerequisites; 2-Permission of Instructor Required; 3-Permission of Department Required; 4-Cross-Listed Course; 5-Irregularly Scheduled or Departmental Exams; 6-Honors Course; 7-S/U Graded Course**

<p>ANTH 4113 001 Is a GenEd Core Area V 'Senior Capstone' course.</p> <p><b>ANTH 4363 LING FIELD METHODS</b> <span style="float: right;"><b>3 hrs.</b></span></p> <p>Sec. 001 Cd 1,4 MW 1:30PM- 2:45PM KH-0330 Haag M</p> <p>ANTH Cross-Listed with: LING ANTH 4363 001 has a service charge of \$25.00.</p> <p><b>ANTH 4633 CULTURE-LATIN AMER</b> <span style="float: right;"><b>3 hrs.</b></span></p> <p>Sec. 001 Cd 1,3,6 MWF 10:30AM-11:20AM FH-0336 Cahn P</p> <p>ANTH 4633 001 Is a GenEd Core Area IV 'Western Culture' course. ANTH 4633 001 Requires permission of Honors Office for enrollment.</p> <p><b>ANTH 4653 ETHNOLOGY OF S W</b> <span style="float: right;"><b>3 hrs.</b></span></p> <p>Sec. 001 MWF 2:30PM- 3:20PM DAH-0031 Pailles R</p> <p><b>ANTH 4663 NAT PEOPLES-PLAINS</b> <span style="float: right;"><b>3 hrs.</b></span></p> <p>Sec. 001 Cd 1 MWF 12:30PM- 1:20PM CH-0104 Fowler L</p> <p><b>ANTH 4713 STATISTICAL CONCEPT</b> <span style="float: right;"><b>3 hrs.</b></span></p> <p>Sec. 001 Cd 1 MWF 1:30PM- 2:20PM AH-0100 Anderson K</p> <p><b>ANTH 4763 ARCHAEOLOG ANALYSIS</b> <span style="float: right;"><b>3 hrs.</b></span></p> <p>Sec. 001 Cd 1 W 2:30PM- 5:10PM S134-0127 Vehik S Drass R</p> <p>ANTH 4763 001 has a service charge of \$5.00.</p> <p><b>ANTH 4813 ARCH OF N AMERICA</b> <span style="float: right;"><b>3 hrs.</b></span></p> <p>Sec. 900 Cd 1 TR 6:00PM- 7:15PM DAH-0031 Powell-Marti V</p> <p>ANTH 4813 900 Is a GenEd Core Area IV 'Non-West Culture' course.</p> <p><b>ANTH 4923 MEDICAL ANTHRO</b> <span style="float: right;"><b>3 hrs.</b></span></p> <p>Sec. 900 Cd 1 TR 6:00PM- 7:15PM COH-0244 Hirschfeld T</p> <p><b>ANTH 4933 ADV BIOLOGICAL ANTH</b> <span style="float: right;"><b>3 hrs.</b></span></p> <p>Sec. 001 Cd 1 TR 3:00PM- 4:15PM DAH-0031 Rankin-Hill L</p> <p>ANTH 4933 001 has a service charge of \$20.00.</p> <p><b>ANTH 4953 ANTH OF JEWISHNESS</b> <span style="float: right;"><b>3 hrs.</b></span></p> <p>Sec. 001 Cd 1 MWF 10:30AM-11:20AM AH-0355 Klein M</p> <p><b>ANTH 4980 B A THESIS</b> <span style="float: right;"><b>1-6 hrs.</b></span></p> <p>Sec. 001 Cd 1 DAHT-0513 O'Neill S</p> <p><b>ANTH 4990 INDEPENDENT STUDY</b> <span style="float: right;"><b>1-3 hrs.</b></span></p> <p>Sec. *** Cd 1,2</p> <p><b>ANTH 5223 THEORIES OF CULTURE</b> <span style="float: right;"><b>3 hrs.</b></span></p> <p>Sec. 900 Cd 1 M 4:30PM- 7:20PM HEST-0213A Klein M</p> <p><b>ANTH 5263 FEMINIST ANTH</b> <span style="float: right;"><b>3 hrs.</b></span></p> <p>Sec. 001 Cd 1 R 3:00PM- 5:40PM BL-0418 Harris B</p> <p><b>ANTH 5413 PUBLIC ARCHAEOLOGY</b> <span style="float: right;"><b>3 hrs.</b></span></p> <p>Sec. 900 Cd 1 W 4:30PM- 7:20PM S134-0001 Brooks R</p> <p><b>ANTH 5833 THEORIES-SOCIAL ORG</b> <span style="float: right;"><b>3 hrs.</b></span></p> <p>Sec. 001 Cd 1 T 2:00PM- 4:40PM BL-0418 Foster M</p> <p><b>ANTH 5893 TOPICS-ARCHAEOLOGY</b> <span style="float: right;"><b>3 hrs.</b></span></p> <p>Sec. 900 Cd 1 T 7:00PM- 9:40PM BL-0418</p> <p><b>ANTH 5980 RES MASTERS THESIS</b> <span style="float: right;"><b>2-9 hrs.</b></span></p> <p>Sec. *** Cd 1,7</p> <p><b>ANTH 5990 SPEC ANTH PROBLEMS</b> <span style="float: right;"><b>1-3 hrs.</b></span></p> <p>Sec. *** Cd 1,2,7</p> <p><b>ANTH 6713 ARCHAEOLOG THEORY</b> <span style="float: right;"><b>3 hrs.</b></span></p> <p>Sec. 900 Cd 1 W 7:00PM- 9:40PM COH-0218 Minnis P</p> <p><b>ANTH 6750 RES-ARCHAEOLOGY</b> <span style="float: right;"><b>1-4 hrs.</b></span></p> <p>Sec. *** Cd 1,2,7</p> <p><b>ANTH 6810 RES IN ETHNOLOGY</b> <span style="float: right;"><b>1-4 hrs.</b></span></p> <p>Sec. *** Cd 1,2,7</p> <p><b>ANTH 6980 RES DRS DISSERT</b> <span style="float: right;"><b>2-16 hrs.</b></span></p> <p>Sec. *** Cd 1,7</p>	<h3 style="margin: 0;">ARABIC (ARAB)</h3> <hr/> <p>Office: 0206 KAUFMAN HALL Phone: 325-6181</p> <p><b>ARAB 1115 BEGINNING ARABIC</b> <span style="float: right;"><b>5 hrs.</b></span></p> <p>Sec. 001 MTWRF 2:30PM- 3:20PM KH-0132 Alhawary M</p> <p>ARAB 1115 001 Is a GenEd Core Area I 'Foreign Language' course. ARAB 1115 001 has a service charge of \$20.00.</p> <p>Sec. 002 MTWRF 9:30AM-10:20AM GIH-0350 Hamad L</p> <p>ARAB 1115 002 Is a GenEd Core Area I 'Foreign Language' course. ARAB 1115 002 has a service charge of \$20.00.</p> <p>Sec. 003 MTWRF 3:30PM- 4:20PM COH-0244 Barakat H</p> <p>ARAB 1115 003 Is a GenEd Core Area I 'Foreign Language' course. ARAB 1115 003 has a service charge of \$20.00.</p> <p><b>ARAB 1225 BEGIN ARABIC CONT</b> <span style="float: right;"><b>5 hrs.</b></span></p> <p>Sec. 001 Cd 1 MTWRF 3:30PM- 4:20PM ARM-0101 Alhawary M</p> <p>ARAB 1225 001 Is a GenEd Core Area I 'Foreign Language' course. ARAB 1225 001 has a service charge of \$20.00.</p> <p>Sec. 002 Cd 1 MTWRF 10:30AM-11:20AM CEC-0031 Barakat H</p> <p>ARAB 1225 002 Is a GenEd Core Area I 'Foreign Language' course. ARAB 1225 002 has a service charge of \$20.00.</p> <p><b>ARAB 2113 INTERMEDIATE ARABIC</b> <span style="float: right;"><b>3 hrs.</b></span></p> <p>Sec. 001 Cd 1 MWF 9:30AM-10:20AM FH-0303 Barakat H</p> <p>ARAB 2113 001 has a service charge of \$15.00.</p> <p><b>ARAB 3113 ADVANCED ARABIC</b> <span style="float: right;"><b>3 hrs.</b></span></p> <p>Sec. 001 Cd 1 TR 12:00PM- 1:15PM JFH-0102 Alhawary M</p> <p><b>ARAB 3990 INDEPENDENT STUDY</b> <span style="float: right;"><b>1-3 hrs.</b></span></p> <p>Sec. *** Cd 1,7</p> <p><b>ARAB 4990 INDEPENDENT STUDY</b> <span style="float: right;"><b>1-3 hrs.</b></span></p> <p>Sec. *** Cd 1,7</p>	<p><b>ARCH 3443 MODERN/CONTEMP ARCH</b> <span style="float: right;"><b>3 hrs.</b></span></p> <p>Sec. 001 Cd 1 MWF 9:30AM-10:20AM GH-0103 Lanman A</p> <p><b>ARCH 3533 ARCH MATERIALS</b> <span style="float: right;"><b>3 hrs.</b></span></p> <p>Sec. 001 Cd 1 TR 9:00AM-10:15AM DAH-0107 Patterson T</p> <p><b>ARCH 3554 STUDIO V</b> <span style="float: right;"><b>4 hrs.</b></span></p> <p>Sec. 001 Cd 1 MWF 1:30PM- 5:20PM GH-0218</p> <p>Sec. 002 Cd 1 MWF 1:30PM- 5:20PM GH-0218</p> <p><b>ARCH 3960 HONORS READING</b> <span style="float: right;"><b>1-3 hrs.</b></span></p> <p>Sec. *** Cd 1,3,6</p> <p><b>ARCH 3980 HONORS RESEARCH</b> <span style="float: right;"><b>1-3 hrs.</b></span></p> <p>Sec. *** Cd 1,3,6</p> <p><b>ARCH 4183 MIDDLE EASTERN ARCH</b> <span style="float: right;"><b>3 hrs.</b></span></p> <p>Sec. 900 Cd 1 R 6:30PM- 9:20PM MFPH-3030 Bozorgi K</p> <p>ARCH 4183 900 Is a GenEd Core Area IV 'Non-West Culture' course.</p> <p><b>ARCH 4213 FACILITIES MANAGMNT</b> <span style="float: right;"><b>3 hrs.</b></span></p> <p>Sec. 900 Cd 1 T 6:00PM- 8:45PM GH-0310 Erdener E</p> <p><b>ARCH 4443 AMER BUILT ENVIRON</b> <span style="float: right;"><b>3 hrs.</b></span></p> <p>Sec. 001 Cd 1 MWF 9:30AM-10:20AM GH-0101 Weinel E</p> <p>ARCH 4443 001 Is a GenEd Core Area IV 'Western Culture' course. ARCH 4443 001 has a service charge of \$3.00.</p> <p><b>ARCH 4733 ARCH STRUCTURES III</b> <span style="float: right;"><b>3 hrs.</b></span></p> <p>Sec. 001 Cd 1 TR 3:00PM- 4:15PM GH-0103 Chang I</p> <p><b>ARCH 4754 STUDIO VII</b> <span style="float: right;"><b>4 hrs.</b></span></p> <p>Sec. 001 Cd 1 MWF 1:30PM- 5:20PM GH-0104 Harm N</p> <p><b>ARCH 4854 STUDIO VIII</b> <span style="float: right;"><b>4 hrs.</b></span></p> <p>Sec. 001 Cd 1 MWF 1:30PM- 5:20PM GH-0310 Dietrich J</p> <p><b>ARCH 4940 FIELD WORK</b> <span style="float: right;"><b>1-4 hrs.</b></span></p> <p>Sec. *** Cd 1,7</p> <p><b>ARCH 4960 DIRECTED READINGS</b> <span style="float: right;"><b>1-4 hrs.</b></span></p> <p>Sec. *** Cd 1,2,7</p> <p><b>ARCH 4970 GENL DEPT SEMINAR</b> <span style="float: right;"><b>1-6 hrs.</b></span></p> <p>Sec. 007 Cd 1 GH-0212 Klein L</p> <p>ARCH 4970 007 has a service charge of \$3.00.</p> <p><b>ARCH 4970 SUSTAINABILITY</b> <span style="float: right;"><b>3 hrs.</b></span></p> <p>Sec. 900 Cd 1 W 6:15PM- 9:00PM GH-0169 Butzer H</p> <p>ARCH 4970 900 has a service charge of \$3.00.</p> <p><b>ARCH 5043 PROJECT MANAGEMENT</b> <span style="float: right;"><b>3 hrs.</b></span></p> <p>Sec. 001 Cd 1 MWF 11:30AM-12:20PM GH-0103 Callahan M</p> <p>ARCH 5043 001 has a service charge of \$3.00.</p> <p><b>ARCH 5083 ADV COMPUTER APPL</b> <span style="float: right;"><b>3 hrs.</b></span></p> <p>Sec. 900 Cd 1 R 6:00PM- 8:50PM GH-0116 Dietrich J</p> <p>ARCH 5083 900 has a service charge of \$3.00.</p> <p><b>ARCH 5183 MIDDLE EASTERN ARCH</b> <span style="float: right;"><b>3 hrs.</b></span></p> <p>Sec. 900 Cd 1 R 6:30PM- 9:20PM MFPH-3030 Bozorgi K</p> <p><b>ARCH 5516 ARCH DESIGN I</b> <span style="float: right;"><b>6 hrs.</b></span></p> <p>Sec. 001 Cd 1 MWF 1:30PM- 5:20PM GH-0308 Caldwell M</p> <p>ARCH 5516 001 has a service charge of \$3.00.</p> <p><b>ARCH 5536 ARCH DESIGN III</b> <span style="float: right;"><b>6 hrs.</b></span></p> <p>Sec. 001 Cd 1 MWF 1:30PM- 5:20PM GH-0308 Caldwell M Erdener E</p> <p>ARCH 5536 001 has a service charge of \$3.00.</p> <p><b>ARCH 5595 ARCH DESIGN-URBAN</b> <span style="float: right;"><b>5 hrs.</b></span></p> <p>Sec. 001 Cd 1 MWF 1:30PM- 5:20PM GH-G0035 Butzer H</p> <p>ARCH 5595 001 has a service charge of \$3.00.</p> <p>Sec. 002 Cd 1 MWF 1:30PM- 5:20PM GH-G0030 Bozorgi K</p> <p>ARCH 5595 002 has a service charge of \$3.00.</p> <p>Sec. 004 Cd 1 GH-0315 Erdener E Caldwell M</p>
<h3 style="margin: 0;">ARCHITECTURE (ARCH)</h3> <hr/> <p>Office: 0162 GOULD HALL Phone: 325-2444</p> <p><b>ARCH 1143 DESIGN CONST/SOC</b> <span style="float: right;"><b>3 hrs.</b></span></p> <p>Sec. 001 TR 12:00PM- 1:15PM DAH-0206 Kudrna J</p> <p><b>ARCH 1153 STUDIO I</b> <span style="float: right;"><b>3 hrs.</b></span></p> <p>Sec. 001 MW 1:30PM- 4:20PM GH-0202 Wahl I</p> <p>Sec. 002 MW 1:30PM- 4:20PM GH-0202</p> <p>Sec. 003 MW 1:30PM- 4:20PM GH-0202</p> <p>Sec. 004 TR 8:30AM-11:20AM GH-0202</p> <p>Sec. 005 TR 8:30AM-11:20AM GH-0202 Wahl I</p> <p>Sec. 006 TR 8:30AM-11:20AM GH-0202</p> <p><b>ARCH 2233 ARCH STRUCTURES I</b> <span style="float: right;"><b>3 hrs.</b></span></p> <p>Sec. 001 Cd 1 Chang I</p> <p>Sec. 900 Cd 1 MW 7:30PM- 9:00PM DAH-0103 Tate B</p> <p><b>ARCH 2243 HIST-BLT ENVIRON I</b> <span style="float: right;"><b>3 hrs.</b></span></p> <p>Sec. 001 Cd 1 MWF 8:30AM- 9:20AM DAH-0211 Recktenwald O</p> <p>ARCH 2243 001 Is a GenEd Core Area IV 'Western Culture' course.</p> <p><b>ARCH 2354 STUDIO III</b> <span style="float: right;"><b>4 hrs.</b></span></p> <p>Sec. 001 Cd 1 MWF 1:30PM- 5:20PM GH-0202 Kudrna J</p> <p>Sec. 002 Cd 1 MWF 1:30PM- 5:20PM GH-0202</p> <p>Sec. 003 Cd 1 MWF 1:30PM- 5:20PM GH-0202</p> <p><b>ARCH 3433 ENV CONTROLS I</b> <span style="float: right;"><b>3 hrs.</b></span></p> <p>Sec. 001 Cd 1 TR 1:30PM- 2:45PM GH-0101 Patterson T</p> <p>Sec. 900 Cd 1 TR 4:30PM- 5:45PM GH-0103 Carter D</p>		

# Fall Semester 2006

## ARCHITECTURE (ARCH)

**CODES (Cd.): 1-Prerequisite Required. Consult Catalog for Prerequisites; 2-Permission of Instructor Required; 3-Permission of Department Required; 4-Cross-Listed Course; 5-Irregularly Scheduled or Departmental Exams; 6-Honors Course; 7-S/U Graded Course**

<p>ARCH 5595 004 has a service charge of \$3.00.</p> <p><b>ARCH 5743 LEGAL FRMWK-DESIGN</b> <span style="float: right;"><b>3 hrs.</b></span></p> <p>Sec. 960 Cd 1 M 5:30PM- 8:20PM EL-0250</p> <p>ARCH 5743 960 is an interactive education TV course.</p> <p><b>ARCH 5960 DIRECTED READINGS</b> <span style="float: right;"><b>1-4 hrs.</b></span></p> <p>Sec. *** Cd 1,3,7</p> <p><b>ARCH 5980 RES MASTERS THESIS</b> <span style="float: right;"><b>2-9 hrs.</b></span></p> <p>Sec. *** Cd 7</p> <p><b>ARCH 5990 SPECIAL STUDIES</b> <span style="float: right;"><b>1-6 hrs.</b></span></p> <p>Sec. *** Cd 1</p> <p><b>ARCH 6133 SUST DSGN ANALYTICS</b> <span style="float: right;"><b>3 hrs.</b></span></p> <p>Sec. 900 Cd 1 M 6:00PM- 9:10PM GH-0310 Fithian L</p> <p><b>ARCH 6143 THRY SUSTAINABILITY</b> <span style="float: right;"><b>3 hrs.</b></span></p> <p>Sec. 900 Cd 1 W 6:15PM- 9:00PM GH-0169 Butzer H</p> <p><b>ARCH 6156 GRAD STUDIO I</b> <span style="float: right;"><b>6 hrs.</b></span></p> <p>Sec. 001 Cd 1 MWF 1:30PM- 5:20PM GH-0308 Fithian L</p> <p><b>ARCH 6356 GRAD STUDIO III</b> <span style="float: right;"><b>6 hrs.</b></span></p> <p>Sec. 001 Cd 1 MWF 1:30PM- 5:20PM GH-0308 Erdener E</p> <p><b>ARCH 6643 URBAN DESIGN THEORY</b> <span style="float: right;"><b>3 hrs.</b></span></p> <p>Sec. 001 Cd 1,4 T 9:30AM-12:30PM CARN-0208C Schurch T</p> <p>ARCH Cross-Listed with: L A RCPL ARCH 6643 001 has a service charge of \$3.00.</p> <p><b>ARCH 6680 ADV ARCH DESIGN III</b> <span style="float: right;"><b>6 hrs.</b></span></p> <p>Sec. 001 Cd 1,3 MWF 1:30PM- 5:20PM GH-0308 Caldwell M</p> <p>ARCH 6680 001 has a service charge of \$3.00.</p> <p><b>ARCH 6690 PROF PROJECT</b> <span style="float: right;"><b>1-6 hrs.</b></span></p> <p>Sec. 004 Cd 1,2 GH-0319 Caldwell M</p> <p>ARCH 6690 004 has a service charge of \$3.00.</p> <p><b>ARCH 6990 SPEC STUDIES-ARCH</b> <span style="float: right;"><b>1-6 hrs.</b></span></p> <p>Sec. *** Cd 1,2,7</p> <p><b>ARCH 6990 SPECIAL STUDIES</b> <span style="float: right;"><b>1-6 hrs.</b></span></p> <p>Sec. *** Cd 1,2,7</p>	<p><b>ART 2253 BEGINNING CERAMICS</b> <span style="float: right;"><b>3 hrs.</b></span></p> <p>Sec. 001 Cd 1 MW 1:30PM- 4:20PM CSKF-0110 Oliveira V</p> <p>ART 2253 001 has a service charge of \$70.00.</p> <p>Sec. 002 Cd 1 TR 1:30PM- 4:20PM CSKF-0110 Aebersold J</p> <p><b>ART 2313 BEGINNING DRAWING</b> <span style="float: right;"><b>3 hrs.</b></span></p> <p>Sec. 001 Cd 1 TR 9:30AM-12:20PM FJC-0420</p> <p>ART 2313 001 has a service charge of \$80.00.</p> <p><b>ART 2413 BEGINNING PAINTING</b> <span style="float: right;"><b>3 hrs.</b></span></p> <p>Sec. 001 Cd 1 MW 1:30PM- 4:20PM FJC-0405 Jones L</p> <p>ART 2413 001 has a service charge of \$80.00. ART 2413 001 For Majors only.</p> <p><b>ART 2513 BEG SCULPT:CONTEMP</b> <span style="float: right;"><b>3 hrs.</b></span></p> <p>Sec. 001 Cd 1 MW 1:30PM- 4:20PM FJC-0109 Hills J</p> <p>ART 2513 001 has a service charge of \$90.00.</p> <p><b>ART 2523 BEG SCULPTURE:FIG</b> <span style="float: right;"><b>3 hrs.</b></span></p> <p>Sec. 001 Cd 1 MW 9:30AM-12:20PM OFC-B0004 Shehada S</p> <p>ART 2523 001 has a service charge of \$90.00.</p> <p><b>ART 2633 VISUAL COMM I</b> <span style="float: right;"><b>3 hrs.</b></span></p> <p>Sec. 001 Cd 1 TR 9:30AM-12:20PM FJC-0103 Hayes-Thumann K</p> <p>Corequisite: ART 2643 900 ART 2633 001 has a service charge of \$120.00.</p> <p><b>ART 2643 DESIGN TECHNOLOGY</b> <span style="float: right;"><b>3 hrs.</b></span></p> <p>Sec. 900 Cd 1 MW 4:30PM- 7:20PM FJC-0111 Anderson E</p> <p>Corequisite: ART 2633 001 ART 2643 900 has a service charge of \$120.00.</p> <p><b>ART 2713 BEGINNING ETCHING</b> <span style="float: right;"><b>3 hrs.</b></span></p> <p>Sec. 001 Cd 1 TR 9:30AM-12:20PM FJC-0303</p> <p>ART 2713 001 has a service charge of \$80.00.</p> <p><b>ART 2733 BEG SERIGRAPHY</b> <span style="float: right;"><b>3 hrs.</b></span></p> <p>Sec. 001 Cd 1 MW 9:30AM-12:20PM FJC-0301 Jones C</p> <p>ART 2733 001 has a service charge of \$70.00. ART 2733 001 For Majors only.</p> <p><b>ART 2853 INTRO TO PHOTO</b> <span style="float: right;"><b>3 hrs.</b></span></p> <p>Sec. 010 Cd 1 M 1:30PM- 2:50PM FJC-0205 Stewart T</p> <p>Corequisite: ART 2853 011 THR ART 2853 014 ART ART 2853 010 has a service charge of \$95.00.</p> <p><b>ART 2853 LAB-ART 2853-010</b> <span style="float: right;"><b>0 hrs.</b></span></p> <p>Sec. 011 Cd 1 M 3:00PM- 5:50PM FJC-0205</p> <p>Corequisite: ART 2853 010</p> <p>Sec. 012 Cd 1 W 1:30PM- 4:20PM FJC-0223</p> <p>Corequisite: ART 2853 010</p> <p>Sec. 013 Cd 1 W 1:30PM- 4:20PM FJC-0205</p> <p>Corequisite: ART 2853 010</p> <p>Sec. 014 Cd 1 M 3:00PM- 5:50PM FJC-0223</p> <p>Corequisite: ART 2853 010</p> <p><b>ART 2873 VIDEO FOR ARTIST I</b> <span style="float: right;"><b>3 hrs.</b></span></p> <p>Sec. 001 Cd 1 TR 1:30PM- 4:20PM FJC-B0017 Brown A</p> <p>ART 2873 001 has a service charge of \$120.00. ART 2873 001 For Majors only.</p> <p><b>ART 3253 INTER CERAMIC DESGN</b> <span style="float: right;"><b>3 hrs.</b></span></p> <p>Sec. 001 Cd 1 MW 9:30AM-12:20PM CSKF-0110 Oliveira V</p> <p>ART 3253 001 has a service charge of \$70.00.</p> <p>Sec. 002 Cd 1 TR 9:30AM-12:20PM CSKF-0110 Aebersold J</p> <p>ART 3253 002 has a service charge of \$70.00.</p> <p><b>ART 3263 INTERM CERAMIC PROC</b> <span style="float: right;"><b>3 hrs.</b></span></p> <p>Sec. 001 Cd 1 MW 9:30AM-12:20PM CSKF-0110 Oliveira V</p> <p>ART 3263 001 has a service charge of \$70.00.</p> <p>Sec. 002 Cd 1 TR 9:30AM-12:20PM CSKF-0110 Aebersold J</p>	<p><b>ART 3313 INTER DRAWING PROC</b> <span style="float: right;"><b>3 hrs.</b></span></p> <p>Sec. 001 Cd 1 MW 9:30AM-12:20PM FJC-0420</p> <p>ART 3313 001 has a service charge of \$80.00.</p> <p><b>ART 3413 INTERMED PAINTING</b> <span style="float: right;"><b>3 hrs.</b></span></p> <p>Sec. 001 Cd 1 TR 1:30PM- 4:20PM FJC-0405 Hughes G</p> <p>ART 3413 001 has a service charge of \$80.00. ART 3413 001 For Majors only.</p> <p><b>ART 3513 INT SCULP:CONT PROC</b> <span style="float: right;"><b>3 hrs.</b></span></p> <p>Sec. 900 Cd 1 MW 6:30PM- 9:20PM FJC-0109 Hills J</p> <p>ART 3513 900 has a service charge of \$90.00.</p> <p><b>ART 3543 INT SCULP:FIG SMALL</b> <span style="float: right;"><b>3 hrs.</b></span></p> <p>Sec. 001 Cd 1 MW 9:30AM-12:20PM FJC-B0004 Shehada S</p> <p>ART 3543 001 has a service charge of \$90.00.</p> <p><b>ART 3633 VISUAL COMM III</b> <span style="float: right;"><b>3 hrs.</b></span></p> <p>Sec. 001 Cd 1 TR 9:30AM-12:20PM FJC-0103 Hissey D</p> <p>ART 3633 001 has a service charge of \$120.00.</p> <p><b>ART 3663 TYPOGRAPHY II</b> <span style="float: right;"><b>3 hrs.</b></span></p> <p>Sec. 001 Cd 1 MW 9:30AM-12:20PM FJC-0103 Anderson E</p> <p>Corequisite: ART 3633 001 ART 3663 001 has a service charge of \$120.00.</p> <p><b>ART 3713 INTERMED ETCHING</b> <span style="float: right;"><b>3 hrs.</b></span></p> <p>Sec. 001 Cd 1 TR 9:30AM-12:20PM FJC-0303</p> <p>ART 3713 001 has a service charge of \$80.00.</p> <p><b>ART 3733 INTERMED SERIGRAPHY</b> <span style="float: right;"><b>3 hrs.</b></span></p> <p>Sec. 001 Cd 1 MW 1:30PM- 4:20PM FJC-0301 Jones C</p> <p>ART 3733 001 has a service charge of \$70.00. ART 3733 001 For Majors only.</p> <p><b>ART 3813 FILMMAKING II</b> <span style="float: right;"><b>3 hrs.</b></span></p> <p>Sec. 001 Cd 1 MW 9:30AM-12:20PM FJC-B0017 Mau H</p> <p>ART 3813 001 has a service charge of \$150.00. ART 3813 001 For Majors only.</p> <p><b>ART 3853 INTERMEDIATE PHOTO</b> <span style="float: right;"><b>3 hrs.</b></span></p> <p>Sec. 900 Cd 1 TR 7:00PM-10:00PM FJC-0223 Strout A</p> <p>ART 3853 900 has a service charge of \$95.00.</p> <p><b>ART 3960 HONORS READING</b> <span style="float: right;"><b>1-3 hrs.</b></span></p> <p>Sec. *** Cd 1,3,6</p> <p><b>ART 3980 HONORS RESEARCH</b> <span style="float: right;"><b>1-3 hrs.</b></span></p> <p>Sec. *** Cd 1,3,6</p> <p><b>ART 4253 ADVANCED CERAMICS</b> <span style="float: right;"><b>3 hrs.</b></span></p> <p>Sec. 001 Cd 1 MW 9:30AM-12:20PM CSKF-0110 Oliveira V</p> <p>ART 4253 001 has a service charge of \$75.00.</p> <p>Sec. 002 Cd 1 TR 9:30AM-12:20PM CSKF-0110 Aebersold J</p> <p>ART 4253 002 has a service charge of \$75.00.</p> <p><b>ART 4323 ADV DRAWING CNCPTS</b> <span style="float: right;"><b>3 hrs.</b></span></p> <p>Sec. 001 Cd 1 MW 9:30AM-12:20PM FJC-0405</p> <p>ART 4323 001 has a service charge of \$80.00.</p> <p><b>ART 4413 ADV PAINTING PROC</b> <span style="float: right;"><b>3 hrs.</b></span></p> <p>Sec. 900 Cd 1 TR 6:30PM- 9:20PM FJC-0405 Hughes G</p> <p>ART 4413 900 has a service charge of \$80.00.</p> <p><b>ART 4513 ADV SCULP: CONT</b> <span style="float: right;"><b>3 hrs.</b></span></p> <p>Sec. 900 Cd 1 MW 6:30PM- 9:20PM FJC-0109 Hills J</p> <p>ART 4513 900 has a service charge of \$90.00.</p> <p><b>ART 4533 ADV SCULP: FIG I</b> <span style="float: right;"><b>3 hrs.</b></span></p> <p>Sec. 001 Cd 1 TR 9:30AM-12:20PM OFC-B0004 Moore P</p> <p>ART 4533 001 has a service charge of \$90.00.</p> <p><b>ART 4573 MONUMENT SCULPTURE</b> <span style="float: right;"><b>3 hrs.</b></span></p> <p>Sec. 001 Cd 1 TR 9:30AM-12:20PM OFC-B0004 Moore P</p> <p>ART 4573 001 has a service charge of \$60.00.</p> <p><b>ART 4643 VISUAL COMM V</b> <span style="float: right;"><b>3 hrs.</b></span></p>
--	---	--

### ART (ART)

Office: 0202 JONES ART CENTER  
Phone: 325-2691

<p><b>ART 1013 FOUNDTN STUDIO: 2-D</b> <span style="float: right;"><b>3 hrs.</b></span></p> <p>Sec. 001 MW 9:30AM-12:20PM FJC-0311 Jordan J</p> <p>Corequisite: ART 1023 001 THR ART 1023 004 AND ART 1003 ART 1013 001 has a service charge of \$50.00.</p> <p>Sec. 002 MW 1:30PM- 4:20PM FJC-0311</p> <p>Corequisite: ART 1023 001 THR ART 1023 004 AND ART 1003 ART 1013 002 has a service charge of \$50.00.</p> <p>Sec. 003 TR 9:30AM-12:20PM FJC-0311</p> <p>Corequisite: ART 1023 001 THR ART 1023 004 AND ART 1003 ART 1013 003 has a service charge of \$50.00.</p> <p>Sec. 004 TR 1:30PM- 4:20PM FJC-0311 Jordan J</p> <p>Corequisite: ART 1023 001 THR ART 1023 004 AND ART 1003 ART 1013 004 has a service charge of \$50.00.</p> <p><b>ART 1023 FOUNDATION DRAWING</b> <span style="float: right;"><b>3 hrs.</b></span></p> <p>Sec. 001 MW 9:30AM-12:20PM FJC-0306</p> <p>Corequisite: ART 1013 001 THR ART 1013 004 AND ART 1003 ART 1023 001 has a service charge of \$50.00.</p> <p>Sec. 002 MW 1:30PM- 4:20PM FJC-0306 Shehada S</p> <p>Corequisite: ART 1013 001 THR ART 1013 004 AND ART 1003 ART 1023 002 has a service charge of \$50.00.</p> <p>Sec. 003 TR 9:30AM-12:20PM FJC-0306 Jordan J</p> <p>Corequisite: ART 1013 001 THR ART 1013 004 AND ART 1003 ART 1023 003 has a service charge of \$50.00.</p> <p>Sec. 004 TR 1:30PM- 4:20PM FJC-0306 Dohrmann R</p> <p>Corequisite: ART 1013 001 THR ART 1013 004 AND ART 1003 ART 1023 004 has a service charge of \$50.00.</p>
--

# Fall Semester 2006

## ART (ART)

**CODES (Cd.): 1-Prerequisite Required. Consult Catalog for Prerequisites; 2-Permission of Instructor Required; 3-Permission of Department Required; 4-Cross-Listed Course; 5-Irregularly Scheduled or Departmental Exams; 6-Honors Course; 7-S/U Graded Course**

<p>Sec. 001 Cd 1 TR 1:30PM- 4:20PM FJC-0110 Hissey D Corequisite: ART 4653 001 ART 4643 001 has a service charge of \$120.00.</p> <p><b>ART 4653 TYPE III 3 hrs.</b></p> <p>Sec. 001 Cd 1 MW 9:30AM-12:20PM FJC-0110 Hayes-Thumann K Corequisite: ART 4653 001 ART 4653 001 has a service charge of \$120.00.</p> <p><b>ART 4713 ADV ETCHING 3 hrs.</b></p> <p>Sec. 001 Cd 1 TR 9:30AM-12:20PM FJC-0303 ART 4713 001 has a service charge of \$80.00.</p> <p><b>ART 4733 ADV SERIGRAPHY 3 hrs.</b></p> <p>Sec. 001 Cd 1 MW 1:30PM- 4:20PM FJC-0301 Jones C ART 4733 001 has a service charge of \$70.00. ART 4733 001 For Majors only.</p> <p><b>ART 4813 INTRO DIGITAL ART 3 hrs.</b></p> <p>Sec. 001 Cd 1 TR 9:30AM-12:20PM FJC-B0017 Brown A ART 4813 001 has a service charge of \$120.00. ART 4813 001 For Majors only.</p> <p><b>ART 4813 MEDIA ARTS PRODUCTN 3 hrs.</b></p> <p>Sec. 900 Cd 1 MW 6:30PM- 9:20PM FJC-B0017 Mau H ART 4813 900 has a service charge of \$120.00.</p> <p><b>ART 4853 ADV B &amp; W 3 hrs.</b></p> <p>Sec. 001 Cd 1 TR 1:30PM- 4:20PM FJC-0223 Strout A ART 4853 001 has a service charge of \$95.00.</p> <p><b>ART 4863 COLOR DIGITAL 3 hrs.</b></p> <p>Sec. 001 Cd 1 MW 9:30AM-12:20PM FJC-B0018 Stewart T ART 4863 001 has a service charge of \$95.00.</p> <p><b>ART 4863 NON SILVER PHOTO 3 hrs.</b></p> <p>Sec. 002 Cd 1 TR 9:30AM-12:20PM FJC-0223 Strout A ART 4863 002 has a service charge of \$95.00.</p> <p><b>ART 4913 CERAMIC PROJ 3 hrs.</b></p> <p>Sec. 012 Cd 1,3 CSKF-0110 Oliveira V ART 4913 012 has a service charge of \$70.00. Sec. 017 Cd 1,3 CSKF-0110 Aebersold J ART 4913 017 has a service charge of \$70.00.</p> <p><b>ART 4923 STUDIO PROJECTS 3 hrs.</b></p> <p>Sec. *** Cd 1,3 ART 4923 *** has a service charge of \$45.00.</p> <p><b>ART 4923 PHOTOSHOP-FINE ARTS 3 hrs.</b></p> <p>Sec. 050 Cd 1,3 TR 1:30PM- 4:20PM FJC-B0018 Jones L ART 4923 050 has a service charge of \$45.00.</p> <p><b>ART 4923 CERAMIC STUDIO PROC 3 hrs.</b></p> <p>Sec. 900 Cd 1 MW 4:30PM- 7:20PM CSKF-0110 Oliveira V ART 4923 900 has a service charge of \$45.00.</p> <p><b>ART 4930 STUDIO INTERNSHIP 1-6 hrs.</b></p> <p>Sec. 001 Cd 1,2,7 FJC-0202 Phelan A</p> <p><b>ART 4930 VIDEO INTERNSHIP 1-6 hrs.</b></p> <p>Sec. 002 Cd 1,2,7 FJC-0406 Brown A</p> <p><b>ART 4930 VIS COM INTRNSHP 1-6 hrs.</b></p> <p>Sec. 003 Cd 1,2,7 FJC-0412 Anderson E</p> <p><b>ART 4930 STUDIO INTERNSHIP 1-6 hrs.</b></p> <p>Sec. 006 Cd 1,2,7 FJC-0309 Jones L Sec. 007 Cd 1,2,7 FJC-0409 Hughes G</p> <p><b>ART 4930 VIS COM INTRNSHP 1-6 hrs.</b></p> <p>Sec. 009 Cd 1,2,7 FJC-0103 Hissey D</p> <p><b>ART 4930 STUDIO INTERNSHIP 1-6 hrs.</b></p> <p>Sec. 010 Cd 1,2,7 FJC-0109 Hills J Sec. 011 Cd 1,2,7 FJC-0411 Jones C</p>	<p>Sec. 012 Cd 1,2,7 CSKF-0110 Oliveira V <b>ART 4930 PHOTO INTERNSHIP 1-6 hrs.</b></p> <p>Sec. 013 Cd 1,2,7 FJC-0408 Stewart T</p> <p>Sec. 014 Cd 1,2,7 FJC-0415 Strout A</p> <p><b>ART 4930 VIS COM INTRNSHP 1-6 hrs.</b></p> <p>Sec. 015 Cd 1,2,7 FJC-0410 Hayes-Thumann K</p> <p><b>ART 4930 FILM INTERNSHIP 1-6 hrs.</b></p> <p>Sec. 016 Cd 1,2,7 FJC-0414 Mau H</p> <p><b>ART 4930 STUDIO INTERNSHIP 1-6 hrs.</b></p> <p>Sec. 017 Cd 1,2,7 CSKF-0110 Aebersold J</p> <p>Sec. 018 Cd 1,2,7 OFC-B0004 Moore P</p> <p>Sec. 020 Cd 1,2,7 OFC-B0004 Shehada S</p> <p><b>ART 4930 FILM VIDEO INTERNSH 1-6 hrs.</b></p> <p>Sec. 024 Cd 1,2,7 FJC-0224 Brittan S</p> <p><b>ART 4933 PAINTING PROJ 3 hrs.</b></p> <p>Sec. 001 Cd 1 ART 4933 001 has a service charge of \$80.00. Sec. 005 Cd 1 ART 4933 005 has a service charge of \$80.00. Sec. 006 Cd 1,3 ART 4933 006 has a service charge of \$80.00. Sec. 007 Cd 1,3 ART 4933 007 has a service charge of \$80.00. Sec. 008 Cd 1 ART 4933 008 has a service charge of \$80.00.</p> <p><b>ART 4943 PRINTMAKING PROJ 3 hrs.</b></p> <p>Sec. 011 Cd 1 ART 4943 011 has a service charge of \$70.00.</p> <p><b>ART 4953 SCULPTURE PROJ 3 hrs.</b></p> <p>Sec. 010 Cd 1,2 FJC-0109 Hills J ART 4953 010 has a service charge of \$90.00. Sec. 018 Cd 1,2 OFC-B0004 Moore P ART 4953 018 has a service charge of \$90.00. Sec. 020 Cd 1,2 OFC-B0004 Shehada S ART 4953 020 has a service charge of \$90.00.</p> <p><b>ART 4963 PHOTO PROJ 3 hrs.</b></p> <p>Sec. 013 Cd 1 FJC-0408 Stewart T ART 4963 013 has a service charge of \$120.00. Sec. 014 Cd 1,2 FJC-0415 Strout A ART 4963 014 has a service charge of \$120.00.</p> <p><b>ART 4973 FILM/VIDEO PROJ 3 hrs.</b></p> <p>Sec. 002 Cd 1,2 FJC-0406 Brown A ART 4973 002 has a service charge of \$150.00. Sec. 016 Cd 1,3 FJC-0414 Mau H ART 4973 016 has a service charge of \$150.00. Sec. 024 Cd 1,3 FJC-0224 Brittan S ART 4973 024 has a service charge of \$150.00.</p> <p><b>ART 4983 SR CAPSTONE EXPRNCE 3 hrs.</b></p> <p>Sec. *** Cd 1,3 ART 4983 *** Is a GenEd Core Area V 'Senior Capstone' course. ART 4983 *** has a service charge of \$90.00. ART 4983 *** Contact department for additional information on time and location.</p> <p><b>ART 4993 DESIGN IMAGING 3 hrs.</b></p> <p>Sec. 002 Cd 1 TR 1:30PM- 4:20PM FJC-0110 Hayes-Thumann K ART 4993 002 has a service charge of \$120.00.</p>	<p><b>ART 4993 VIS COM PROJ 3 hrs.</b></p> <p>Sec. 003 Cd 1,2 FJC-0412 Anderson E ART 4993 003 has a service charge of \$120.00. Sec. 009 Cd 1,2 FJC-0103 Hissey D ART 4993 009 has a service charge of \$120.00. Sec. 015 Cd 1,2 FJC-0410 Hayes-Thumann K ART 4993 015 has a service charge of \$120.00.</p> <p><b>ART 4993 INTL DESIGN SEMINAR 3 hrs.</b></p> <p>Sec. 050 Cd 1 FJC-0412 Anderson E ART 4993 050 has a service charge of \$120.00. ART 4993 050 Contact department for additional information on time and location.</p> <p><b>ART 4993 DESIGN PORTFOLIO 3 hrs.</b></p> <p>Sec. 052 Cd 1 MW 1:30PM- 4:20PM FJC-0103 Anderson E ART 4993 052 has a service charge of \$120.00.</p> <p><b>ART 4993 DESIGN IMAGING 3 hrs.</b></p> <p>Sec. 053 Cd 1 TR 1:30PM- 4:20PM FJC-0110 Hayes-Thumann K ART 4993 053 has a service charge of \$120.00.</p> <p><b>ART 5013 STUDIO CERAMICS I 3 hrs.</b></p> <p>Sec. 012 Cd 1 CSKF-0110 Oliveira V ART 5013 012 has a service charge of \$70.00. Sec. 017 Cd 1 CSKF-0110 Aebersold J ART 5013 017 has a service charge of \$70.00.</p> <p><b>ART 5033 GRAD STUDIO PAINT I 3 hrs.</b></p> <p>Sec. 001 Cd 1 FJC-0202 Phelan A ART 5033 001 has a service charge of \$70.00. Sec. 005 Cd 1 FJC-0310 Jordan J ART 5033 005 has a service charge of \$70.00. Sec. 006 Cd 1 FJC-0309 Jones L ART 5033 006 has a service charge of \$70.00. Sec. 007 Cd 1 FJC-0409 Hughes G ART 5033 007 has a service charge of \$70.00. Sec. 008 Cd 1 FJC-0312 Dohrmann R ART 5033 008 has a service charge of \$70.00.</p> <p><b>ART 5043 GRAD STUDIO PRINT I 3 hrs.</b></p> <p>Sec. 006 Cd 1 FJC-0309 Jones L ART 5043 006 has a service charge of \$70.00. Sec. 011 Cd 1 FJC-0411 Jones C ART 5043 011 has a service charge of \$70.00.</p> <p><b>ART 5053 STUDIO SCULPT I 3 hrs.</b></p> <p>Sec. 001 Cd 1 FJC-0202 Phelan A ART 5053 001 has a service charge of \$60.00. Sec. 010 Cd 1 FJC-0109 Hills J ART 5053 010 has a service charge of \$60.00. Sec. 018 Cd 1 OFC-B0004 Moore P ART 5053 018 has a service charge of \$60.00. Sec. 020 Cd 1 OFC-B0004 Shehada S ART 5053 020 has a service charge of \$60.00.</p> <p><b>ART 5063 GRAD STUDIO PHOTO I 3 hrs.</b></p> <p>Sec. 001 Cd 1 FJC-0202 Phelan A ART 5063 001 has a service charge of \$90.00. Sec. 013 Cd 1 FJC-0408 Stewart T ART 5063 013 has a service charge of \$90.00. Sec. 014 Cd 1 FJC-0415 Strout A ART 5063 014 has a service charge of \$90.00.</p> <p><b>ART 5073 GRAD STUDIO FILM I 3 hrs.</b></p> <p>Sec. 002 Cd 1 FJC-0406 Brown A ART 5073 002 has a service charge of \$120.00. Sec. 016 Cd 1 FJC-0414 Mau H ART 5073 016 has a service charge of \$120.00.</p>
--	--	--



# Fall Semester 2006

## ART (ART)

**CODES (Cd.): 1-Prerequisite Required. Consult Catalog for Prerequisites; 2-Permission of Instructor Required; 3-Permission of Department Required; 4-Cross-Listed Course; 5-Irregularly Scheduled or Departmental Exams; 6-Honors Course; 7-S/U Graded Course**

<p>Sec. 024 Cd 1 ART 5073 024 has a service charge of \$120.00. <b>ART 5093 STUDIO VIS COMM I</b> 3 hrs. Sec. 003 Cd 1 ART 5093 003 has a service charge of \$120.00. Sec. 009 Cd 1 ART 5093 009 has a service charge of \$120.00. Sec. 015 Cd 1 ART 5093 015 has a service charge of \$120.00. <b>ART 5113 STUDIO CERAMICS II</b> 3 hrs. Sec. 012 Cd 1 ART 5113 012 has a service charge of \$70.00. Sec. 017 Cd 1 ART 5113 017 has a service charge of \$70.00. <b>ART 5133 STUDIO PAINT II</b> 3 hrs. Sec. 001 Cd 1 ART 5133 001 has a service charge of \$70.00. Sec. 005 Cd 1 ART 5133 005 has a service charge of \$70.00. Sec. 006 Cd 1 ART 5133 006 has a service charge of \$70.00. Sec. 007 Cd 1 ART 5133 007 has a service charge of \$70.00. Sec. 008 Cd 1 ART 5133 008 has a service charge of \$70.00. <b>ART 5143 STUDIO PRINT II</b> 3 hrs. Sec. 006 Cd 1 ART 5143 006 has a service charge of \$70.00. Sec. 011 Cd 1 ART 5143 011 has a service charge of \$70.00. <b>ART 5153 STUDIO SCULPT II</b> 3 hrs. Sec. 010 Cd 1 ART 5153 010 has a service charge of \$60.00. Sec. 018 Cd 1 ART 5153 018 has a service charge of \$60.00. Sec. 020 Cd 1 ART 5153 020 has a service charge of \$60.00. <b>ART 5163 STUDIO PHOTO II</b> 3 hrs. Sec. 013 Cd 1 ART 5163 013 has a service charge of \$90.00. Sec. 014 Cd 1 ART 5163 014 has a service charge of \$90.00. <b>ART 5173 GRAD STUDIO FILM II</b> 3 hrs. Sec. 002 Cd 1 ART 5173 002 has a service charge of \$120.00. Sec. 016 Cd 1 ART 5173 016 has a service charge of \$120.00. Sec. 024 Cd 1 ART 5173 024 has a service charge of \$120.00. <b>ART 5193 STUDIO VIS COMM II</b> 3 hrs. Sec. 003 Cd 1 ART 5193 003 has a service charge of \$120.00. Sec. 009 Cd 1 ART 5193 009 has a service charge of \$120.00. Sec. 015 Cd 1 ART 5193 015 has a service charge of \$120.00. <b>ART 5213 STUDIO CERAMICS III</b> 3 hrs. Sec. 012 Cd 1 ART 5213 012 has a service charge of \$70.00.</p>	<p>Sec. 017 Cd 1 ART 5213 017 has a service charge of \$70.00. <b>ART 5233 STUDIO PAINT III</b> 3 hrs. Sec. 005 Cd 1 ART 5233 005 has a service charge of \$70.00. Sec. 006 Cd 1 ART 5233 006 has a service charge of \$70.00. Sec. 007 Cd 1 ART 5233 007 has a service charge of \$70.00. Sec. 008 Cd 1 ART 5233 008 has a service charge of \$70.00. <b>ART 5243 STUDIO PRINT III</b> 3 hrs. Sec. 006 Cd 1 ART 5243 006 has a service charge of \$70.00. Sec. 011 Cd 1 ART 5243 011 has a service charge of \$70.00. <b>ART 5253 STUDIO SCULPT III</b> 3 hrs. Sec. 010 Cd 1 ART 5253 010 has a service charge of \$60.00. Sec. 018 Cd 1 ART 5253 018 has a service charge of \$60.00. Sec. 020 Cd 1 ART 5253 020 has a service charge of \$60.00. <b>ART 5263 STUDIO PHOTO III</b> 3 hrs. Sec. 013 Cd 1 ART 5263 013 has a service charge of \$90.00. Sec. 014 Cd 1 ART 5263 014 has a service charge of \$90.00. <b>ART 5273 STUDIO FILM III</b> 3 hrs. Sec. 002 Cd 1 ART 5273 002 has a service charge of \$120.00. Sec. 016 Cd 1 ART 5273 016 has a service charge of \$120.00. Sec. 024 Cd 1 ART 5273 024 has a service charge of \$120.00. <b>ART 5293 STUDIO VIS COMM III</b> 3 hrs. Sec. 003 Cd 1 ART 5293 003 has a service charge of \$120.00. Sec. 009 Cd 1 ART 5293 009 has a service charge of \$120.00. Sec. 015 Cd 1 ART 5293 015 has a service charge of \$120.00. <b>ART 5313 STUDIO CERAMICS IV</b> 3 hrs. Sec. 012 Cd 1 ART 5313 012 has a service charge of \$70.00. Sec. 017 Cd 1 ART 5313 017 has a service charge of \$70.00. <b>ART 5333 STUDIO PAINT IV</b> 3 hrs. Sec. 005 Cd 1 ART 5333 005 has a service charge of \$70.00. Sec. 006 Cd 1 ART 5333 006 has a service charge of \$70.00. Sec. 007 Cd 1 ART 5333 007 has a service charge of \$70.00. Sec. 008 Cd 1 ART 5333 008 has a service charge of \$70.00. <b>ART 5343 STUDIO PRINT IV</b> 3 hrs. Sec. 006 Cd 1 ART 5343 006 has a service charge of \$70.00.</p>	<p>Sec. 011 Cd 1 ART 5343 011 has a service charge of \$70.00. <b>ART 5353 STUDIO SCULPT IV</b> 3 hrs. Sec. 010 Cd 1 ART 5353 010 has a service charge of \$60.00. Sec. 018 Cd 1 ART 5353 018 has a service charge of \$60.00. Sec. 020 Cd 1 ART 5353 020 has a service charge of \$60.00. <b>ART 5363 STUDIO PHOTO IV</b> 3 hrs. Sec. 013 Cd 1 ART 5363 013 has a service charge of \$90.00. Sec. 014 Cd 1 ART 5363 014 has a service charge of \$90.00. <b>ART 5373 GRAD STUDIO FILM IV</b> 3 hrs. Sec. 002 Cd 1 ART 5373 002 has a service charge of \$120.00. Sec. 016 Cd 1 ART 5373 016 has a service charge of \$120.00. Sec. 024 Cd 1 ART 5373 024 has a service charge of \$120.00. <b>ART 5393 STUDIO VIS COMM IV</b> 3 hrs. Sec. 003 Cd 1 ART 5393 003 has a service charge of \$120.00. Sec. 009 Cd 1 ART 5393 009 has a service charge of \$120.00. Sec. 015 Cd 1 ART 5393 015 has a service charge of \$120.00. <b>ART 5413 STUDIO CERAMICS V</b> 3 hrs. Sec. 012 Cd 1 ART 5413 012 has a service charge of \$70.00. Sec. 017 Cd 1 ART 5413 017 has a service charge of \$70.00. <b>ART 5433 GRAD STUDIO PAINT V</b> 3 hrs. Sec. 005 Cd 1 ART 5433 005 has a service charge of \$70.00. Sec. 006 Cd 1 ART 5433 006 has a service charge of \$70.00. Sec. 007 Cd 1 ART 5433 007 has a service charge of \$70.00. Sec. 008 Cd 1 ART 5433 008 has a service charge of \$70.00. <b>ART 5443 GRAD STUDIO PRINT V</b> 3 hrs. Sec. 006 Cd 1 ART 5443 006 has a service charge of \$70.00. Sec. 011 Cd 1 ART 5443 011 has a service charge of \$70.00. <b>ART 5453 STUDIO SCULPT V</b> 3 hrs. Sec. 010 Cd 1 ART 5453 010 has a service charge of \$60.00. Sec. 018 Cd 1 ART 5453 018 has a service charge of \$60.00. Sec. 020 Cd 1 ART 5453 020 has a service charge of \$60.00. <b>ART 5463 GRAD STUDIO PHOTO V</b> 3 hrs. Sec. 013 Cd 1 ART 5463 013 has a service charge of \$90.00. Sec. 014 Cd 1 ART 5463 014 has a service charge of \$90.00.</p>
--	---	---

# Fall Semester 2006

## ART (ART)

**CODES (Cd.): 1-Prerequisite Required. Consult Catalog for Prerequisites; 2-Permission of Instructor Required; 3-Permission of Department Required; 4-Cross-Listed Course; 5-Irregularly Scheduled or Departmental Exams; 6-Honors Course; 7-S/U Graded Course**

<p><b>ART 5473 GRAD STUDIO FILM V</b> <span style="float: right;"><b>3 hrs.</b></span></p> <p>Sec. 002 Cd 1</p> <p style="padding-left: 20px;">FJC-0406 Brown A</p> <p style="padding-left: 20px;">ART 5473 002 has a service charge of \$120.00.</p> <p>Sec. 016 Cd 1</p> <p style="padding-left: 20px;">FJC-0414 Mau H</p> <p style="padding-left: 20px;">ART 5473 016 has a service charge of \$120.00.</p> <p>Sec. 024 Cd 1</p> <p style="padding-left: 20px;">FJC-0224 Brittan S</p> <p style="padding-left: 20px;">ART 5473 024 has a service charge of \$120.00.</p> <p><b>ART 5493 STUDIO VIS COMM V</b> <span style="float: right;"><b>3 hrs.</b></span></p> <p>Sec. 003 Cd 1</p> <p style="padding-left: 20px;">FJC-0412 Anderson E</p> <p style="padding-left: 20px;">ART 5493 003 has a service charge of \$120.00.</p> <p>Sec. 009 Cd 1</p> <p style="padding-left: 20px;">FJC-0103 Hissey D</p> <p style="padding-left: 20px;">ART 5493 009 has a service charge of \$120.00.</p> <p>Sec. 015 Cd 1</p> <p style="padding-left: 20px;">FJC-0410 Hayes-Thumann K</p> <p style="padding-left: 20px;">ART 5493 015 has a service charge of \$120.00.</p> <p><b>ART 5513 STUDIO CERAMICS VI</b> <span style="float: right;"><b>3 hrs.</b></span></p> <p>Sec. 012 Cd 1</p> <p style="padding-left: 20px;">CSKF-0110 Oliveira V</p> <p style="padding-left: 20px;">ART 5513 012 has a service charge of \$70.00.</p> <p>Sec. 017 Cd 1</p> <p style="padding-left: 20px;">CSKF-0110 Aebersold J</p> <p style="padding-left: 20px;">ART 5513 017 has a service charge of \$70.00.</p> <p><b>ART 5533 STUDIO PAINT VI</b> <span style="float: right;"><b>3 hrs.</b></span></p> <p>Sec. 005 Cd 1</p> <p style="padding-left: 20px;">FJC-0310 Jordan J</p> <p style="padding-left: 20px;">ART 5533 005 has a service charge of \$70.00.</p> <p>Sec. 006 Cd 1</p> <p style="padding-left: 20px;">FJC-0309 Jones L</p> <p style="padding-left: 20px;">ART 5533 006 has a service charge of \$70.00.</p> <p>Sec. 007 Cd 1</p> <p style="padding-left: 20px;">FJC-0409 Hughes G</p> <p style="padding-left: 20px;">ART 5533 007 has a service charge of \$70.00.</p> <p>Sec. 008 Cd 1</p> <p style="padding-left: 20px;">FJC-0312 Dohrmann R</p> <p style="padding-left: 20px;">ART 5533 008 has a service charge of \$70.00.</p> <p><b>ART 5543 STUDIO PRINT VI</b> <span style="float: right;"><b>3 hrs.</b></span></p> <p>Sec. 006 Cd 1</p> <p style="padding-left: 20px;">FJC-0309 Jones L</p> <p style="padding-left: 20px;">ART 5543 006 has a service charge of \$70.00.</p> <p>Sec. 011 Cd 1</p> <p style="padding-left: 20px;">FJC-0411 Jones C</p> <p style="padding-left: 20px;">ART 5543 011 has a service charge of \$70.00.</p> <p><b>ART 5553 STUDIO SCULPT VI</b> <span style="float: right;"><b>3 hrs.</b></span></p> <p>Sec. 010 Cd 1</p> <p style="padding-left: 20px;">FJC-0109 His J</p> <p style="padding-left: 20px;">ART 5553 010 has a service charge of \$60.00.</p> <p>Sec. 018 Cd 1</p> <p style="padding-left: 20px;">OFC-B0004 Moore P</p> <p style="padding-left: 20px;">ART 5553 018 has a service charge of \$60.00.</p> <p>Sec. 020 Cd 1</p> <p style="padding-left: 20px;">OFC-B0004 Shehada S</p> <p style="padding-left: 20px;">ART 5553 020 has a service charge of \$60.00.</p> <p><b>ART 5563 STUDIO PHOTO VI</b> <span style="float: right;"><b>3 hrs.</b></span></p> <p>Sec. 013 Cd 1</p> <p style="padding-left: 20px;">FJC-0408 Stewart T</p> <p style="padding-left: 20px;">ART 5563 013 has a service charge of \$90.00.</p> <p>Sec. 014 Cd 1</p> <p style="padding-left: 20px;">FJC-0415 Strout A</p> <p style="padding-left: 20px;">ART 5563 014 has a service charge of \$90.00.</p> <p><b>ART 5573 GRAD STUDIO FILM VI</b> <span style="float: right;"><b>3 hrs.</b></span></p> <p>Sec. 002 Cd 1</p> <p style="padding-left: 20px;">FJC-0406 Brown A</p> <p style="padding-left: 20px;">ART 5573 002 has a service charge of \$120.00.</p> <p>Sec. 016 Cd 1</p> <p style="padding-left: 20px;">FJC-0414 Mau H</p> <p style="padding-left: 20px;">ART 5573 016 has a service charge of \$120.00.</p> <p>Sec. 024 Cd 1</p> <p style="padding-left: 20px;">FJC-0224 Brittan S</p> <p style="padding-left: 20px;">ART 5573 024 has a service charge of \$120.00.</p> <p><b>ART 5593 STUDIO VIS COMM VI</b> <span style="float: right;"><b>3 hrs.</b></span></p> <p>Sec. 003 Cd 1</p> <p style="padding-left: 20px;">FJC-0412 Anderson E</p> <p style="padding-left: 20px;">ART 5593 003 has a service charge of \$120.00.</p> <p>Sec. 009 Cd 1</p> <p style="padding-left: 20px;">FJC-0103 Hissey D</p> <p style="padding-left: 20px;">ART 5593 009 has a service charge of \$120.00.</p> <p>Sec. 015 Cd 1</p> <p style="padding-left: 20px;">FJC-0410 Hayes-Thumann K</p> <p style="padding-left: 20px;">ART 5593 015 has a service charge of \$120.00.</p>	<p><b>ART 5613 STUDIO CERAMICS VII</b> <span style="float: right;"><b>3 hrs.</b></span></p> <p>Sec. 012 Cd 1</p> <p style="padding-left: 20px;">CSKF-0110 Oliveira V</p> <p style="padding-left: 20px;">ART 5613 012 has a service charge of \$70.00.</p> <p>Sec. 017 Cd 1</p> <p style="padding-left: 20px;">CSKF-0110 Aebersold J</p> <p style="padding-left: 20px;">ART 5613 017 has a service charge of \$70.00.</p> <p><b>ART 5633 STUDIO PAINT VII</b> <span style="float: right;"><b>3 hrs.</b></span></p> <p>Sec. 005 Cd 1</p> <p style="padding-left: 20px;">FJC-0310 Jordan J</p> <p style="padding-left: 20px;">ART 5633 005 has a service charge of \$70.00.</p> <p>Sec. 006 Cd 1</p> <p style="padding-left: 20px;">FJC-0309 Jones L</p> <p style="padding-left: 20px;">ART 5633 006 has a service charge of \$70.00.</p> <p>Sec. 007 Cd 1</p> <p style="padding-left: 20px;">FJC-0409 Hughes G</p> <p style="padding-left: 20px;">ART 5633 007 has a service charge of \$70.00.</p> <p>Sec. 008 Cd 1</p> <p style="padding-left: 20px;">FJC-0312 Dohrmann R</p> <p style="padding-left: 20px;">ART 5633 008 has a service charge of \$70.00.</p> <p><b>ART 5643 STUDIO PRINT VII</b> <span style="float: right;"><b>3 hrs.</b></span></p> <p>Sec. 006 Cd 1</p> <p style="padding-left: 20px;">FJC-0309 Jones L</p> <p style="padding-left: 20px;">ART 5643 006 has a service charge of \$70.00.</p> <p>Sec. 011 Cd 1</p> <p style="padding-left: 20px;">FJC-0411 Jones C</p> <p style="padding-left: 20px;">ART 5643 011 has a service charge of \$70.00.</p> <p><b>ART 5653 STUDIO SCULPT VII</b> <span style="float: right;"><b>3 hrs.</b></span></p> <p>Sec. 010 Cd 1</p> <p style="padding-left: 20px;">FJC-0109 His J</p> <p style="padding-left: 20px;">ART 5653 010 has a service charge of \$60.00.</p> <p>Sec. 018 Cd 1</p> <p style="padding-left: 20px;">OFC-B0004 Moore P</p> <p style="padding-left: 20px;">ART 5653 018 has a service charge of \$60.00.</p> <p>Sec. 020 Cd 1</p> <p style="padding-left: 20px;">OFC-B0004 Shehada S</p> <p style="padding-left: 20px;">ART 5653 020 has a service charge of \$60.00.</p> <p><b>ART 5663 STUDIO PHOTO VII</b> <span style="float: right;"><b>3 hrs.</b></span></p> <p>Sec. 013 Cd 1</p> <p style="padding-left: 20px;">CMC-0408 Stewart T</p> <p style="padding-left: 20px;">ART 5663 013 has a service charge of \$90.00.</p> <p>Sec. 014 Cd 1</p> <p style="padding-left: 20px;">FJC-0415 Strout A</p> <p style="padding-left: 20px;">ART 5663 014 has a service charge of \$90.00.</p> <p><b>ART 5673 STUDIO FILM VII</b> <span style="float: right;"><b>3 hrs.</b></span></p> <p>Sec. 002 Cd 1</p> <p style="padding-left: 20px;">FJC-0406 Brown A</p> <p style="padding-left: 20px;">ART 5673 002 has a service charge of \$120.00.</p> <p>Sec. 016 Cd 1</p> <p style="padding-left: 20px;">FJC-0414 Mau H</p> <p style="padding-left: 20px;">ART 5673 016 has a service charge of \$120.00.</p> <p>Sec. 024 Cd 1</p> <p style="padding-left: 20px;">FJC-0224 Brittan S</p> <p style="padding-left: 20px;">ART 5673 024 has a service charge of \$120.00.</p> <p><b>ART 5693 STUDIO VIS COMM VII</b> <span style="float: right;"><b>3 hrs.</b></span></p> <p>Sec. 003 Cd 1</p> <p style="padding-left: 20px;">FJC-0412 Anderson E</p> <p style="padding-left: 20px;">ART 5693 003 has a service charge of \$120.00.</p> <p>Sec. 009 Cd 1</p> <p style="padding-left: 20px;">FJC-0103 Hissey D</p> <p style="padding-left: 20px;">ART 5693 009 has a service charge of \$120.00.</p> <p>Sec. 015 Cd 1</p> <p style="padding-left: 20px;">FJC-0410 Hayes-Thumann K</p> <p style="padding-left: 20px;">ART 5693 015 has a service charge of \$120.00.</p> <p><b>ART 5713 STUDIO CERAMIC VIII</b> <span style="float: right;"><b>3 hrs.</b></span></p> <p>Sec. 012 Cd 1</p> <p style="padding-left: 20px;">CSKF-0110 Oliveira V</p> <p style="padding-left: 20px;">ART 5713 012 has a service charge of \$70.00.</p> <p>Sec. 017 Cd 1</p> <p style="padding-left: 20px;">CSKF-0110 Aebersold J</p> <p style="padding-left: 20px;">ART 5713 017 has a service charge of \$70.00.</p> <p><b>ART 5733 STUDIO PAINT VIII</b> <span style="float: right;"><b>3 hrs.</b></span></p> <p>Sec. 005 Cd 1</p> <p style="padding-left: 20px;">FJC-0310 Jordan J</p> <p style="padding-left: 20px;">ART 5733 005 has a service charge of \$70.00.</p> <p>Sec. 006 Cd 1</p> <p style="padding-left: 20px;">FJC-0407 Jones L</p> <p style="padding-left: 20px;">ART 5733 006 has a service charge of \$70.00.</p> <p>Sec. 007 Cd 1</p> <p style="padding-left: 20px;">FJC-0409 Hughes G</p> <p style="padding-left: 20px;">ART 5733 007 has a service charge of \$70.00.</p> <p>Sec. 008 Cd 1</p> <p style="padding-left: 20px;">FJC-0312 Dohrmann R</p> <p style="padding-left: 20px;">ART 5733 008 has a service charge of \$70.00.</p>	<p><b>ART 5743 STUDIO PRINT VIII</b> <span style="float: right;"><b>3 hrs.</b></span></p> <p>Sec. 006 Cd 1</p> <p style="padding-left: 20px;">FJC-0309 Jones L</p> <p style="padding-left: 20px;">ART 5743 006 has a service charge of \$70.00.</p> <p>Sec. 011 Cd 1</p> <p style="padding-left: 20px;">FJC-0411 Jones C</p> <p style="padding-left: 20px;">ART 5743 011 has a service charge of \$70.00.</p> <p><b>ART 5753 STUDIO SCULPT VIII</b> <span style="float: right;"><b>3 hrs.</b></span></p> <p>Sec. 010 Cd 1</p> <p style="padding-left: 20px;">FJC-0109 His J</p> <p style="padding-left: 20px;">ART 5753 010 has a service charge of \$60.00.</p> <p>Sec. 018 Cd 1</p> <p style="padding-left: 20px;">OFC-B0004 Moore P</p> <p style="padding-left: 20px;">ART 5753 018 has a service charge of \$60.00.</p> <p>Sec. 020 Cd 1</p> <p style="padding-left: 20px;">OFC-B0004 Shehada S</p> <p style="padding-left: 20px;">ART 5753 020 has a service charge of \$60.00.</p> <p><b>ART 5763 STUDIO PHOTO VIII</b> <span style="float: right;"><b>3 hrs.</b></span></p> <p>Sec. 013 Cd 1</p> <p style="padding-left: 20px;">FJC-0408 Stewart T</p> <p style="padding-left: 20px;">ART 5763 013 has a service charge of \$90.00.</p> <p>Sec. 014 Cd 1</p> <p style="padding-left: 20px;">FJC-0415 Strout A</p> <p style="padding-left: 20px;">ART 5763 014 has a service charge of \$90.00.</p> <p><b>ART 5773 STUDIO FILM VIII</b> <span style="float: right;"><b>3 hrs.</b></span></p> <p>Sec. 002 Cd 1</p> <p style="padding-left: 20px;">FJC-0406 Brown A</p> <p style="padding-left: 20px;">ART 5773 002 has a service charge of \$120.00.</p> <p>Sec. 016 Cd 1</p> <p style="padding-left: 20px;">FJC-0414 Mau H</p> <p style="padding-left: 20px;">ART 5773 016 has a service charge of \$120.00.</p> <p>Sec. 024 Cd 1</p> <p style="padding-left: 20px;">FJC-0224 Brittan S</p> <p style="padding-left: 20px;">ART 5773 024 has a service charge of \$120.00.</p> <p><b>ART 5793 STUDIO V COMM VIII</b> <span style="float: right;"><b>3 hrs.</b></span></p> <p>Sec. 003 Cd 1</p> <p style="padding-left: 20px;">FJC-0412 Anderson E</p> <p style="padding-left: 20px;">ART 5793 003 has a service charge of \$120.00.</p> <p>Sec. 009 Cd 1</p> <p style="padding-left: 20px;">FJC-0103 Hissey D</p> <p style="padding-left: 20px;">ART 5793 009 has a service charge of \$120.00.</p> <p>Sec. 015 Cd 1</p> <p style="padding-left: 20px;">FJC-0410 Hayes-Thumann K</p> <p style="padding-left: 20px;">ART 5793 015 has a service charge of \$120.00.</p> <p><b>ART 5813 STUDIO CERAMICS IX</b> <span style="float: right;"><b>3 hrs.</b></span></p> <p>Sec. 012 Cd 1</p> <p style="padding-left: 20px;">CSKF-0110 Oliveira V</p> <p style="padding-left: 20px;">ART 5813 012 has a service charge of \$70.00.</p> <p>Sec. 017 Cd 1</p> <p style="padding-left: 20px;">CSKF-0110 Aebersold J</p> <p style="padding-left: 20px;">ART 5813 017 has a service charge of \$70.00.</p> <p><b>ART 5833 STUDIO PAINT IX</b> <span style="float: right;"><b>3 hrs.</b></span></p> <p>Sec. 005 Cd 1</p> <p style="padding-left: 20px;">FJC-0310 Jordan J</p> <p style="padding-left: 20px;">ART 5833 005 has a service charge of \$70.00.</p> <p>Sec. 006 Cd 1</p> <p style="padding-left: 20px;">FJC-0407 Jones L</p> <p style="padding-left: 20px;">ART 5833 006 has a service charge of \$70.00.</p> <p>Sec. 007 Cd 1</p> <p style="padding-left: 20px;">FJC-0409 Hughes G</p> <p style="padding-left: 20px;">ART 5833 007 has a service charge of \$70.00.</p> <p>Sec. 008 Cd 1</p> <p style="padding-left: 20px;">FJC-0312 Dohrmann R</p> <p style="padding-left: 20px;">ART 5833 008 has a service charge of \$70.00.</p> <p><b>ART 5843 STUDIO PRINT IX</b> <span style="float: right;"><b>3 hrs.</b></span></p> <p>Sec. 006 Cd 1</p> <p style="padding-left: 20px;">FJC-0309 Jones L</p> <p style="padding-left: 20px;">ART 5843 006 has a service charge of \$70.00.</p> <p>Sec. 011 Cd 1</p> <p style="padding-left: 20px;">FJC-0411 Jones C</p> <p style="padding-left: 20px;">ART 5843 011 has a service charge of \$70.00.</p> <p><b>ART 5853 STUDIO SCULPT IX</b> <span style="float: right;"><b>3 hrs.</b></span></p> <p>Sec. 010</p> <p style="padding-left: 20px;">FJC-0109 His J</p> <p style="padding-left: 20px;">ART 5853 010 has a service charge of \$60.00.</p> <p>Sec. 018</p> <p style="padding-left: 20px;">OFC-B0004 Moore P</p> <p style="padding-left: 20px;">ART 5853 018 has a service charge of \$60.00.</p> <p>Sec. 020</p> <p style="padding-left: 20px;">OFC-B0004 Shehada S</p> <p style="padding-left: 20px;">ART 5853 020 has a service charge of \$60.00.</p> <p><b>ART 5863 STUDIO PHOTO IX</b> <span style="float: right;"><b>3 hrs.</b></span></p> <p>Sec. 013 Cd 1</p>
--	---	---



# Fall Semester 2006

## ART (ART)

**CODES (Cd.): 1-Prerequisite Required. Consult Catalog for Prerequisites; 2-Permission of Instructor Required; 3-Permission of Department Required; 4-Cross-Listed Course; 5-Irregularly Scheduled or Departmental Exams; 6-Honors Course; 7-S/U Graded Course**

<p><b>ART 6263 STUDIO PHOTO XIII</b> <span style="float: right;"><b>3 hrs.</b></span>                      Sec. 013 Cd 1                      FJC-0408 Stewart T                      ART 6263 013 has a service charge of \$90.00.                      Sec. 014 Cd 1                      FJC-0415 Strout A                      ART 6263 014 has a service charge of \$90.00.</p> <p><b>ART 6273 STUDIO FILM XIII</b> <span style="float: right;"><b>3 hrs.</b></span>                      Sec. 002 Cd 1                      FJC-0406 Brown A                      ART 6273 002 has a service charge of \$120.00.                      Sec. 016 Cd 1                      FJC-0414 Mau H                      ART 6273 016 has a service charge of \$120.00.                      Sec. 024 Cd 1                      FJC-0224 Brittan S                      ART 6273 024 has a service charge of \$120.00.</p> <p><b>ART 6293 STUDIO V COMM XIII</b> <span style="float: right;"><b>3 hrs.</b></span>                      Sec. 003 Cd 1                      FJC-0412 Anderson E                      ART 6293 003 has a service charge of \$120.00.                      Sec. 009 Cd 1                      FJC-0103 Hissey D                      ART 6293 009 has a service charge of \$120.00.                      Sec. 015 Cd 1                      FJC-0410 Hayes-Thumann K                      ART 6293 015 has a service charge of \$120.00.</p> <p><b>ART 6313 STUDIO CERAMICS XIV</b> <span style="float: right;"><b>3 hrs.</b></span>                      Sec. 012 Cd 1                      CSKF-0110 Oliveira V                      ART 6313 012 has a service charge of \$70.00.                      Sec. 017 Cd 1                      CSKF-0110 Aebersold J                      ART 6313 017 has a service charge of \$70.00.</p> <p><b>ART 6333 STUDIO PAINT XIV</b> <span style="float: right;"><b>3 hrs.</b></span>                      Sec. 005 Cd 1                      FJC-0310 Jordan J                      ART 6333 005 has a service charge of \$70.00.                      Sec. 006 Cd 1                      FJC-0407 Jones L                      ART 6333 006 has a service charge of \$70.00.                      Sec. 007 Cd 1                      FJC-0409 Hughes G                      ART 6333 007 has a service charge of \$70.00.                      Sec. 008 Cd 1                      Dohrmann R                      ART 6333 008 has a service charge of \$70.00.</p> <p><b>ART 6343 STUDIO PRINT XIV</b> <span style="float: right;"><b>3 hrs.</b></span>                      Sec. 006 Cd 1                      FJC-0309 Jones L                      ART 6343 006 has a service charge of \$70.00.                      Sec. 011 Cd 1                      FJC-0411 Jones C                      ART 6343 011 has a service charge of \$70.00.</p> <p><b>ART 6353 STUDIO SCULPT XIV</b> <span style="float: right;"><b>3 hrs.</b></span>                      Sec. 010 Cd 1                      FJC-0109 Hills J                      ART 6353 010 has a service charge of \$60.00.                      Sec. 018 Cd 1                      OFC-B0004 Moore P                      ART 6353 018 has a service charge of \$60.00.                      Sec. 020 Cd 1                      OFC-B0004 Shehada S                      ART 6353 020 has a service charge of \$60.00.</p> <p><b>ART 6363 STUDIO PHOTO XIV</b> <span style="float: right;"><b>3 hrs.</b></span>                      Sec. 013 Cd 1                      FJC-0408 Stewart T                      ART 6363 013 has a service charge of \$90.00.                      Sec. 014 Cd 1                      FJC-0415 Strout A                      ART 6363 014 has a service charge of \$90.00.</p> <p><b>ART 6373 STUDIO FILM XIV</b> <span style="float: right;"><b>3 hrs.</b></span>                      Sec. 002 Cd 1                      FJC-0406 Brown A                      ART 6373 002 has a service charge of \$120.00.                      Sec. 016 Cd 1                      FJC-0414 Mau H                      ART 6373 016 has a service charge of \$120.00.                      Sec. 024 Cd 1                      FJC-0224 Brittan S                      ART 6373 024 has a service charge of \$120.00.</p> <p><b>ART 6393 STUDIO VIS COMM XIV</b> <span style="float: right;"><b>3 hrs.</b></span>                      Sec. 003 Cd 1</p>	<p>ART 6393 003 has a service charge of \$120.00.                      Sec. 009 Cd 1                      ART 6393 009 has a service charge of \$120.00.                      Sec. 015 Cd 1                      ART 6393 015 has a service charge of \$120.00.</p> <p><b>ART 6413 STUDIO CERAMICS XV</b> <span style="float: right;"><b>3 hrs.</b></span>                      Sec. 012 Cd 1                      CSKF-0110 Oliveira V                      ART 6413 012 has a service charge of \$70.00.                      Sec. 017 Cd 1                      CSKF-0110 Aebersold J                      ART 6413 017 has a service charge of \$70.00.</p> <p><b>ART 6433 STUDIO PAINT XV</b> <span style="float: right;"><b>3 hrs.</b></span>                      Sec. 005 Cd 1                      FJC-0310 Jordan J                      ART 6433 005 has a service charge of \$70.00.                      Sec. 006 Cd 1                      FJC-0309 Jones L                      ART 6433 006 has a service charge of \$70.00.                      Sec. 007 Cd 1                      FJC-0409 Hughes G                      ART 6433 007 has a service charge of \$70.00.                      Sec. 008 Cd 1                      FJC-0312 Dohrmann R                      ART 6433 008 has a service charge of \$70.00.</p> <p><b>ART 6443 STUDIO PRINT XV</b> <span style="float: right;"><b>3 hrs.</b></span>                      Sec. 006 Cd 1                      FJC-0309 Jones L                      ART 6443 006 has a service charge of \$70.00.                      Sec. 011 Cd 1                      FJC-0411 Jones C                      ART 6443 011 has a service charge of \$70.00.</p> <p><b>ART 6453 STUDIO SCULPT XV</b> <span style="float: right;"><b>3 hrs.</b></span>                      Sec. 010 Cd 1                      FJC-0109 Hills J                      ART 6453 010 has a service charge of \$60.00.                      Sec. 018 Cd 1                      OFC-B0004 Moore P                      ART 6453 018 has a service charge of \$60.00.                      Sec. 020 Cd 1                      OFC-B0004 Shehada S                      ART 6453 020 has a service charge of \$60.00.</p> <p><b>ART 6463 STUDIO PHOTO XV</b> <span style="float: right;"><b>3 hrs.</b></span>                      Sec. 013 Cd 1                      FJC-0408 Stewart T                      ART 6463 013 has a service charge of \$90.00.                      Sec. 014 Cd 1                      FJC-0415 Strout A                      ART 6463 014 has a service charge of \$90.00.</p> <p><b>ART 6473 STUDIO FILM XV</b> <span style="float: right;"><b>3 hrs.</b></span>                      Sec. 002 Cd 1                      FJC-0406 Brown A                      ART 6473 002 has a service charge of \$120.00.                      Sec. 016 Cd 1                      FJC-0414 Mau H                      ART 6473 016 has a service charge of \$120.00.                      Sec. 024 Cd 1                      FJC-0224 Brittan S                      ART 6473 024 has a service charge of \$120.00.</p> <p><b>ART 6493 STUDIO VIS COMM XV</b> <span style="float: right;"><b>3 hrs.</b></span>                      Sec. 003 Cd 1                      FJC-0412 Anderson E                      ART 6493 003 has a service charge of \$120.00.                      Sec. 009 Cd 1                      FJC-0103 Hissey D                      ART 6493 009 has a service charge of \$120.00.                      Sec. 015 Cd 1                      FJC-0410 Hayes-Thumann K                      ART 6493 015 has a service charge of \$120.00.</p> <p><b>ART 6513 STUDIO CERAMICS XVI</b> <span style="float: right;"><b>3 hrs.</b></span>                      Sec. 012 Cd 1                      CSKF-0110 Oliveira V                      ART 6513 012 has a service charge of \$70.00.                      Sec. 017 Cd 1                      CSKF-0110 Aebersold J                      ART 6513 017 has a service charge of \$70.00.</p> <p><b>ART 6533 STUDIO PAINT XVI</b> <span style="float: right;"><b>3 hrs.</b></span>                      Sec. 005 Cd 1                      FJC-0310 Jordan J                      ART 6533 005 has a service charge of \$70.00.                      Sec. 006 Cd 1</p>	<p>ART 6533 006 has a service charge of \$70.00.                      Sec. 007 Cd 1                      ART 6533 007 has a service charge of \$70.00.                      Sec. 008 Cd 1                      ART 6533 008 has a service charge of \$70.00.</p> <p><b>ART 6543 STUDIO PRINT XVI</b> <span style="float: right;"><b>3 hrs.</b></span>                      Sec. 006 Cd 1                      FJC-0309 Jones L                      ART 6543 006 has a service charge of \$70.00.                      Sec. 011 Cd 1                      FJC-0411 Jones C                      ART 6543 011 has a service charge of \$70.00.</p> <p><b>ART 6553 STUDIO SCULPT XVI</b> <span style="float: right;"><b>3 hrs.</b></span>                      Sec. 010 Cd 1                      FJC-0109 Hills J                      ART 6553 010 has a service charge of \$60.00.                      Sec. 018 Cd 1                      OFC-B0004 Moore P                      ART 6553 018 has a service charge of \$60.00.                      Sec. 020 Cd 1                      OFC-B0004 Shehada S                      ART 6553 020 has a service charge of \$60.00.</p> <p><b>ART 6563 STUDIO PHOTO XVI</b> <span style="float: right;"><b>3 hrs.</b></span>                      Sec. 013 Cd 1                      FJC-0408 Stewart T                      ART 6563 013 has a service charge of \$90.00.                      Sec. 014 Cd 1                      FJC-0415 Strout A                      ART 6563 014 has a service charge of \$90.00.</p> <p><b>ART 6573 STUDIO FILM XVI</b> <span style="float: right;"><b>3 hrs.</b></span>                      Sec. 002 Cd 1                      FJC-0406 Brown A                      ART 6573 002 has a service charge of \$120.00.                      Sec. 016 Cd 1                      FJC-0414 Mau H                      ART 6573 016 has a service charge of \$120.00.                      Sec. 024 Cd 1                      FJC-0224 Brittan S                      ART 6573 024 has a service charge of \$120.00.</p> <p><b>ART 6593 STUDIO VIS COMM XVI</b> <span style="float: right;"><b>3 hrs.</b></span>                      Sec. 003 Cd 1                      FJC-0412 Anderson E                      ART 6593 003 has a service charge of \$120.00.                      Sec. 009 Cd 1                      FJC-0103 Hissey D                      ART 6593 009 has a service charge of \$120.00.                      Sec. 015 Cd 1                      FJC-0410 Hayes-Thumann K                      ART 6593 015 has a service charge of \$120.00.</p> <p><b>ART 6880 GRADUATE EXHIBITION</b> <span style="float: right;"><b>1-4 hrs.</b></span>                      Sec. *** Cd 1,7</p> <hr/> <p style="text-align: center;"><b>ART FOR NON-MAJORS (ARNM)</b></p> <hr/> <p>Office: 0202 JONES ART CENTER                      Phone: 325-2691</p> <p><b>ARNM 1003 ART FOR NON-MAJORS</b> <span style="float: right;"><b>3 hrs.</b></span>                      Sec. 001 TR 9:30AM-12:20PM FJC-0421                      ARNM 1003 001 has a service charge of \$60.00.</p> <p><b>ARNM 2003 ART FOR NON-MAJORS</b> <span style="float: right;"><b>3 hrs.</b></span>                      Sec. 001 Cd 1 MW 9:30AM-12:20PM FJC-0421                      ARNM 2003 001 has a service charge of \$60.00.</p> <p><b>ARNM 2843 PHOTO - NON MAJORS</b> <span style="float: right;"><b>3 hrs.</b></span>                      Sec. 900 MW 6:00PM-9:00PM FJC-0223</p> <hr/> <p style="text-align: center;"><b>ART HISTORY (A HI)</b></p> <hr/> <p>Office: 0202 JONES ART CENTER                      Phone: 325-2691</p> <p><b>A HI 1113 UNDERSTANDING ART</b> <span style="float: right;"><b>3 hrs.</b></span>                      Sec. 001 MWF 12:30PM-1:20PM DAH-0103 Basic R                      A HI 1113 001 is a GenEd Core Area IV 'Artistic Forms' course.                      A HI 1113 001 has a service charge of \$25.00.</p>
---	--	---

# Fall Semester 2006

## ART HISTORY (A HI)

**CODES (Cd.): 1-Prerequisite Required. Consult Catalog for Prerequisites; 2-Permission of Instructor Required; 3-Permission of Department Required; 4-Cross-Listed Course; 5-Irregularly Scheduled or Departmental Exams; 6-Honors Course; 7-S/U Graded Course**

Sec. 002 MWF 11:30AM-12:20PM DAH-0103 Youritzin V A HI 1113 002 Is a GenEd Core Area IV 'Artistic Forms' course. A HI 1113 002 has a service charge of \$25.00. <b>A HI 2213 GENERAL SURVEY I</b> <span style="float: right;"><b>3 hrs.</b></span> Sec. 001 MWF 10:30AM-11:20AM DAH-0103 Palmer A A HI 2213 001 Is a GenEd Core Area IV 'Artistic Forms' course. A HI 2213 001 has a service charge of \$25.00. <b>A HI 3753 INT DESIGN TO 1800</b> <span style="float: right;"><b>3 hrs.</b></span> Sec. 001 Cd 1,4 R 9:30AM-12:20PM GH-0310 Myers C A HI Cross-Listed with: I D A HI 3753 001 Is a GenEd Core Area IV 'Western Culture' course. A HI 3753 001 has a service charge of \$3.00. <b>A HI 3803 PRE-COLUMBIAN ART</b> <span style="float: right;"><b>3 hrs.</b></span> Sec. 001 Cd 1 MW 1:30PM- 2:45PM FJC-0203 Watson M A HI 3803 001 Is a GenEd Core Area IV 'Non-West Culture' course. A HI 3803 001 has a service charge of \$25.00. <b>A HI 4163 ETRUSCAN ART</b> <span style="float: right;"><b>3 hrs.</b></span> Sec. 900 Cd 1 R 6:30PM- 9:20PM FJC-0203 Basic R A HI 4163 900 Is a GenEd Core Area IV 'Western Culture' course. A HI 4163 900 has a service charge of \$25.00. <b>A HI 4233 MEDIEVAL ART I</b> <span style="float: right;"><b>3 hrs.</b></span> Sec. 001 Cd 1 TR 10:30AM-11:45AM FJC-0203 Caldwell S A HI 4233 001 Is a GenEd Core Area IV 'Western Culture' course. A HI 4233 001 has a service charge of \$25.00. <b>A HI 4353 NORTHERN REN ART</b> <span style="float: right;"><b>3 hrs.</b></span> Sec. 001 Cd 1 MW 12:00PM- 1:15PM FJC-0203 Palmer A A HI 4353 001 Is a GenEd Core Area IV 'Western Culture' course. A HI 4353 001 has a service charge of \$25.00. <b>A HI 4553 19TH-CENTURY ART</b> <span style="float: right;"><b>3 hrs.</b></span> Sec. 001 Cd 1 MWF 9:30AM-10:20AM FJC-0203 Youritzin V A HI 4553 001 Is a GenEd Core Area IV 'Western Culture' course. A HI 4553 001 has a service charge of \$25.00. <b>A HI 4613 READINGS-20TH C ART</b> <span style="float: right;"><b>3 hrs.</b></span> Sec. 001 Cd 1 TR 3:00PM- 4:15PM FJC-0225 Caldwell S A HI 4613 001 Is a GenEd Core Area IV 'Western Culture' course. A HI 4613 001 has a service charge of \$25.00. <b>A HI 4713 PHOTO: 1945-PRESENT</b> <span style="float: right;"><b>3 hrs.</b></span> Sec. 001 Cd 1 T 9:30AM-12:20PM FJC-0205 Stewart T A HI 4713 001 Is a GenEd Core Area IV 'Artistic Forms' course. A HI 4713 001 has a service charge of \$25.00. <b>A HI 4843 20TH C LATIN AM ART</b> <span style="float: right;"><b>3 hrs.</b></span> Sec. 900 Cd 1 MW 5:30PM- 6:45PM FJC-0203 Burchett S A HI 4843 900 Is a GenEd Core Area IV 'Western Culture' course. A HI 4843 900 has a service charge of \$25.00. <b>A HI 4873 JAPANESE ART</b> <span style="float: right;"><b>3 hrs.</b></span> Sec. 001 Cd 1 MW 12:00PM- 1:15PM FJC-0205 Atkinson A A HI 4873 001 Is a GenEd Core Area IV 'Non-West Culture' course. A HI 4873 001 has a service charge of \$25.00. <b>A HI 4913 AM WEST-ART/PHT/POP</b> <span style="float: right;"><b>3 hrs.</b></span> Sec. 900 Cd 1 T 6:30PM- 9:20PM FAC-0203 Price B A HI 4913 900 has a service charge of \$25.00. <b>A HI 4930 MUSEUM INTERNSHIP</b> <span style="float: right;"><b>2-6 hrs.</b></span> Sec. 001 Cd 1,2 FJC-0202 Phelan A A HI 4930 001 has a service charge of \$25.00. Sec. 017 Cd 1,2 CSKF-0110 Aebersold J A HI 4930 017 has a service charge of \$25.00. <b>A HI 4930 SPECIAL TOPICS</b> <span style="float: right;"><b>2-6 hrs.</b></span> Sec. *** Cd 1,2 A HI 4930 *** has a service charge of \$25.00. <b>A HI 4930 MUSEUM INTERNSHIP</b> <span style="float: right;"><b>2-6 hrs.</b></span> Sec. 042 Cd 1,2 FJC-0217 Youritzin V A HI 4930 042 has a service charge of \$25.00. <b>A HI 4930 SPECIAL TOPICS</b> <span style="float: right;"><b>2-6 hrs.</b></span>	Sec. *** Cd 1,2 A HI 4930 *** has a service charge of \$25.00. <b>A HI 4973 DIRECTED READINGS</b> <span style="float: right;"><b>3 hrs.</b></span> Sec. *** Cd 1,2 <b>A HI 4993 SR CAPSTONE EXPRNCE</b> <span style="float: right;"><b>3 hrs.</b></span> Sec. *** Cd 1,2 A HI 4993 *** Is a GenEd Core Area V 'Senior Capstone' course. A HI 4993 *** has a service charge of \$25.00. <b>A HI 5163 ETRUSCAN ART</b> <span style="float: right;"><b>3 hrs.</b></span> Sec. 900 Cd 1 R 6:30PM- 9:20PM FJC-0203 Basic R A HI 5163 900 has a service charge of \$25.00. <b>A HI 5210 GRADUATE READINGS</b> <span style="float: right;"><b>1-6 hrs.</b></span> Sec. *** Cd 1,2,7 A HI 5210 *** has a service charge of \$25.00. <b>A HI 5220 GRADUATE PROJECTS</b> <span style="float: right;"><b>1-6 hrs.</b></span> Sec. *** Cd 1,2 A HI 5220 *** has a service charge of \$25.00. <b>A HI 5220 ART MUSEUM PRC/INTR</b> <span style="float: right;"><b>1-3 hrs.</b></span> Sec. 030 Cd 1,2 FJC-0229G Baley S Anderson G A HI 5220 030 has a service charge of \$25.00. <b>A HI 5220 GRADUATE PROJECTS</b> <span style="float: right;"><b>1-6 hrs.</b></span> Sec. *** Cd 1,2 A HI 5220 *** has a service charge of \$25.00. <b>A HI 5233 MEDIEVAL ART I</b> <span style="float: right;"><b>3 hrs.</b></span> Sec. 001 TR 10:30AM-11:45AM FJC-0203 Caldwell S A HI 5233 001 has a service charge of \$25.00. <b>A HI 5353 NORTHERN REN ART</b> <span style="float: right;"><b>3 hrs.</b></span> Sec. 001 MW 12:00PM- 1:15PM FJC-0203 Palmer A A HI 5353 001 has a service charge of \$25.00. <b>A HI 5553 19TH-CENTURY ART</b> <span style="float: right;"><b>3 hrs.</b></span> Sec. 001 MWF 9:30AM-10:20AM FJC-0203 Youritzin V A HI 5553 001 has a service charge of \$25.00. <b>A HI 5613 READINGS-20TH C ART</b> <span style="float: right;"><b>3 hrs.</b></span> Sec. 001 Cd 1 TR 3:00PM- 4:15PM FJC-0225 Caldwell S A HI 5613 001 has a service charge of \$25.00. <b>A HI 5713 PHOTO: 1945-PRESENT</b> <span style="float: right;"><b>3 hrs.</b></span> Sec. 001 T 9:30AM-12:20PM FJC-0205 Stewart T A HI 5713 001 has a service charge of \$25.00. <b>A HI 5843 20TH C LATIN AM ART</b> <span style="float: right;"><b>3 hrs.</b></span> Sec. 900 MW 5:30PM- 6:45PM FJC-0203 Burchett S A HI 5843 900 has a service charge of \$25.00. <b>A HI 5873 JAPANESE ART</b> <span style="float: right;"><b>3 hrs.</b></span> Sec. 001 MW 12:00PM- 1:15PM FJC-0205 Atkinson A A HI 5873 001 has a service charge of \$25.00. <b>A HI 5913 AM WEST-ART/PHT/POP</b> <span style="float: right;"><b>3 hrs.</b></span> Sec. 900 Cd 1 T 6:30PM- 9:20PM FAC-0203 Price B A HI 5913 900 has a service charge of \$25.00. <b>A HI 5972 THESIS PROPOSAL</b> <span style="float: right;"><b>2 hrs.</b></span> Sec. 001 Cd 1,7 FJC-0206 Phelan A Sec. 040 Cd 1,7 FJC-0216 Caldwell S Sec. 041 Cd 1,7 FJC-0307 Palmer A Sec. 042 Cd 1,7 FJC-0217 Youritzin V Sec. 043 Cd 1,7 FJC-0219 Watson M Sec. 045 Cd 1,7 FJC-0413 Basic R <b>A HI 5980 RES MASTERS THESIS</b> <span style="float: right;"><b>2-9 hrs.</b></span> Sec. *** Cd 1,7 <b>A HI 5993 NORTH BAROQUE ART</b> <span style="float: right;"><b>3 hrs.</b></span> Sec. 001 MW 9:30AM-12:20PM FJC-0225 Palmer A
---	--

## ART THEORY AND CRITICISM (ARTC)

Office: 0202 JONES ART CENTER Phone: 325-2691 <b>ARTC 1003 INTRO-ART THEORY I</b> <span style="float: right;"><b>3 hrs.</b></span> Sec. 900 T 6:30PM- 9:20PM FJC-0205 Dohrmann R Corequisite: ART 1013 AND ART 1023 ART ARTC 1003 900 has a service charge of \$40.00. Sec. 901 TR 4:30PM- 5:45PM FJC-0205 Dohrmann R Corequisite: ART 1013 AND ART 1023 ART ARTC 1003 901 has a service charge of \$40.00. <b>ARTC 4433 CONTEMP ARTIST III</b> <span style="float: right;"><b>3 hrs.</b></span> Sec. 900 Cd 1 T 4:30PM- 7:20PM GH-0102 Heap Of Birds E ARTC 4433 900 has a service charge of \$40.00. <b>ARTC 4693 NATIVE AMER ARTIST</b> <span style="float: right;"><b>3 hrs.</b></span> Sec. 900 Cd 1,4 W 4:30PM- 7:20PM GH-0102 Heap Of Birds E ARTC Cross-Listed with: NAS ARTC 4693 900 Is a GenEd Core Area IV 'Non-West Culture' course. ARTC 4693 900 has a service charge of \$40.00. <b>ARTC 4913 INTRO ART THERAPY</b> <span style="float: right;"><b>3 hrs.</b></span> Sec. 901 Cd 1 W 6:30PM- 9:20PM FJC-0205 Phillips J Sec. 902 Cd 1 R 6:30PM- 9:20PM FJC-0205 Phillips J Sec. 903 Cd 1 M 6:30PM- 9:20PM FJC-0205 Phillips J <b>ARTC 5013 GRAD SEMINAR</b> <span style="float: right;"><b>3 hrs.</b></span> Sec. 001 Cd 1 W 1:00PM- 2:50PM FJC-0225 Phelan A ARTC 5013 001 has a service charge of \$60.00. <b>ARTC 5433 CONTEMP ARTIST III</b> <span style="float: right;"><b>3 hrs.</b></span> Sec. 900 Cd 1 T 4:30PM- 7:20PM GH-0102 Heap Of Birds E ARTC 5433 900 has a service charge of \$40.00. <b>ARTC 5913 NATIVE AMER ARTIST</b> <span style="float: right;"><b>3 hrs.</b></span> Sec. 900 Cd 1 W 4:30PM- 7:20PM GH-0102 Heap Of Birds E <b>ARTC 5913 INTRO ART THERAPY</b> <span style="float: right;"><b>3 hrs.</b></span> Sec. 901 Cd 1 W 6:30PM- 9:20PM FJC-0205 Phillips J Sec. 902 Cd 1 R 6:30PM- 9:20PM FJC-0205 Phillips J Sec. 903 Cd 1 M 6:30PM- 9:20PM FJC-0205 Phillips J <b>ARTC 6881 THESIS PROPOSAL</b> <span style="float: right;"><b>1 hrs.</b></span> Sec. 001 Cd 1,3,7 FJC-0202 Phelan A
--

## ASTRONOMY (ASTR)

Office: 0131 NIELSEN HALL Phone: 325-3961 <b>ASTR 1504 GENERAL ASTRONOMY</b> <span style="float: right;"><b>4 hrs.</b></span> Sec. 010 Cd 5 MWF 9:30AM-10:20AM NH-0270 Baron E Corequisite: ASTR 1504 011 THR ASTR 1504 014 ASTR STUDENTS MUST ENROLL IN ONE OF THE FOLLOWING DISCUSSION SECTIONS AS A COREQUISITE: ASTR 1504 011 THROUGH 014. ASTR 1504 010 Is a GenEd Core Area II 'Science w/o Lab' course. <b>ASTR 1504 DISC-ASTR 1504-010</b> <span style="float: right;"><b>0 hrs.</b></span> Sec. 011 T 9:30AM-10:20AM SUT-0111 Corequisite: ASTR 1504 010 ASTR 1504 011 Is a GenEd Core Area II 'Science w/o Lab' course. Sec. 012 T 8:30AM- 9:20AM AH-0101 Corequisite: ASTR 1504 010 ASTR 1504 012 Is a GenEd Core Area II 'Science w/o Lab' course. Sec. 013 T 12:30PM- 1:20PM NH-0302 Corequisite: ASTR 1504 010 ASTR 1504 013 Is a GenEd Core Area II 'Science w/o Lab' course. Sec. 014 R 12:30PM- 1:20PM NH-0302 Corequisite: ASTR 1504 010
---

# Fall Semester 2006

## ASTRONOMY (ASTR)

**CODES (Cd.): 1-Prerequisite Required. Consult Catalog for Prerequisites; 2-Permission of Instructor Required; 3-Permission of Department Required; 4-Cross-Listed Course; 5-Irregularly Scheduled or Departmental Exams; 6-Honors Course; 7-S/U Graded Course**

ASTR 1504 014 Is a GenEd Core Area II 'Science w/o Lab' course.  
**ASTR 1504 GENERAL ASTRONOMY** **4 hrs.**  
 Sec. 020 Cd 5 MWF 10:30AM-11:20AM NH-0270 Cowan J  
 Corequisite: ASTR 1504 021 THR ASTR 1504 026 ASTR  
 STUDENTS MUST ENROLL IN ONE OF THE FOLLOWING DISCUSSION  
 SECTIONS AS A COREQUISITE: ASTR 1504 021 THROUGH 026.  
 ASTR 1504 020 Is a GenEd Core Area II 'Science w/o Lab' course.

**ASTR 1504 DISC-ASTR 1504-020** **0 hrs.**  
 Sec. 021 T 9:30AM-10:20AM NH-0302  
 Corequisite: ASTR 1504 020  
 ASTR 1504 021 Is a GenEd Core Area II 'Science w/o Lab' course.  
 Sec. 023 T 12:30PM- 1:20PM KH-0140  
 Corequisite: ASTR 1504 020  
 ASTR 1504 023 Is a GenEd Core Area II 'Science w/o Lab' course.  
 Sec. 025 R 8:30AM- 9:20AM AH-0101  
 Corequisite: ASTR 1504 020  
 ASTR 1504 025 Is a GenEd Core Area II 'Science w/o Lab' course.  
 Sec. 026 R 11:30AM-12:20PM KH-0138  
 Corequisite: ASTR 1504 020  
 ASTR 1504 026 Is a GenEd Core Area II 'Science w/o Lab' course.

**ASTR 1514 GENL ASTRONOMY W/LAB** **4 hrs.**  
 Sec. 010 Cd 5 MWF 9:30AM-10:20AM NH-0270 Baron E  
 Corequisite: ASTR 1514 011 OR ASTR 1514 012 ASTR  
 STUDENTS MUST ENROLL IN ONE OF THE FOLLOWING DISCUSSION  
 SECTIONS AS A COREQUISITE: ASTR 1514 011 THROUGH 012.  
 ASTR 1514 010 Is a GenEd Core Area II 'Science w/Lab' course.  
 ASTR 1514 010 has a service charge of \$25.00.

**ASTR 1514 DISC-ASTR 1514-010** **0 hrs.**  
 Sec. 011 T 7:00PM- 9:00PM NH-0302  
 Corequisite: ASTR 1514 010  
 ASTR 1514 011 Is a GenEd Core Area II 'Science w/Lab' course.  
 Sec. 012 R 7:00PM- 9:00PM NH-0302  
 Corequisite: ASTR 1514 010  
 ASTR 1514 012 Is a GenEd Core Area II 'Science w/Lab' course.

**ASTR 2513 OBSERV METH** **3 hrs.**  
 Sec. 001 Cd 1 M 1:30PM- 2:20PM NH-0302 Romanishin W  
 W 7:00PM- 9:00PM  
**ASTR 3103 STARS** **3 hrs.**  
 Sec. 001 Cd 1 WF 1:30PM- 2:45PM NH-0302 Wang Y  
**ASTR 3190 TOPICS IN ASTRONOMY** **1-3 hrs.**  
 Sec. \*\*\* Cd 1,3  
**ASTR 3990 INDEPENDENT STUDY** **1-3 hrs.**  
 Sec. \*\*\* Cd 1,3,7  
**ASTR 4303 STELLAR ASTROPHYS** **3 hrs.**  
 Sec. 001 Cd 1 MWF 9:30AM-10:20AM NH-0302 Branch D  
**ASTR 4990 INDEPENDENT STUDY** **1-3 hrs.**  
 Sec. \*\*\* Cd 1,3,7

### AVIATION (AVIA)

Office: 0124 N.C. BLDG 101  
 Phone: 325-7231

NOTICE TO ALL FLIGHT STUDENTS: AN ORIENTATION MEETING  
 WILL BE HELD ON AUGUST 21, AT 5:00 PM IN NORTH CAMPUS  
 104. ATTENDANCE IS MANDATORY. DUE TO AIRCRAFT  
 OPERATING LIMITATIONS, FLIGHT STUDENTS MAY NOT  
 EXCEED 240 LBS. IN WEIGHT

**AVIA 1013 INTRODUCTION TO ATC** **3 hrs.**  
 Sec. 001 TR 3:30PM- 5:00PM N101-0206 Hamm J

ALL FLIGHT COURSES REQUIRE A FLIGHT AVAILABILITY  
 FORM BE SUBMITTED TO THE DEPARTMENT SCHEDULER AT  
 TIME OF ENROLLMENT.

**AVIA 1113 INTRO TO AVIATION** **3 hrs.**  
 Sec. 001 MW 2:00PM- 3:15PM N210-0107 Davidson D  
 Sec. 002 TR 9:45AM-11:00AM N210-0107 Davidson D  
 Sec. 003

Sec. 900 TR 2:00PM- 3:15PM N210-0107 Davidson D  
 TR 7:00PM- 8:15PM N210-0107 Davidson D

**AVIA 1213 BASIC ATC REGS** **3 hrs.**  
 Sec. 001 Cd 1 MW 3:30PM- 5:00PM N210-0210

**AVIA 1222 PRIMARY FLYING** **2 hrs.**  
 Sec. 010 Cd 1,3 N101-0206 Mc Clurkin D  
 Corequisite: AVIA 1222 011  
 AVIA 1222 010 has a service charge of \$3,984.00.  
 AVIA 1222 010 Contact department for additional information on time and  
 location.

**AVIA 1222 LAB-AVIA 1222-010** **0 hrs.**  
 Sec. 011 Cd 1 M 7:00PM- 8:30PM N101-0206 Mc Clurkin D  
 Corequisite: AVIA 1222 010

**AVIA 2013 GEN ATC PROCEDURES** **3 hrs.**  
 Sec. 900 Cd 1 TR 5:00PM- 6:30PM N104-0115

**AVIA 2231 ADVANCED FLYING** **1 hrs.**  
 Sec. 001 Cd 1,3 N101-0206 Mc Clurkin D  
 AVIA 2231 001 has a service charge of \$3,776.00.  
 AVIA 2231 001 Contact department for additional information on time and  
 location.

**AVIA 2341 SECONDARY FLYING** **1 hrs.**  
 Sec. 001 Cd 1,3 N101-0206 Mc Clurkin D  
 AVIA 2341 001 has a service charge of \$3,746.00.  
 AVIA 2341 001 Contact department for additional information on time and  
 location.

**AVIA 2513 HISTORY OF AVIATION** **3 hrs.**  
 Sec. 001 TR 1:30PM- 2:45PM N210-0107 Berardo J  
**AVIA 2613 AVIATION SAFETY** **3 hrs.**  
 Sec. 001 Cd 1 MW 8:00AM- 9:15AM N101-0206  
**AVIA 3013 CAREER DEV AVIA PRO** **3 hrs.**  
 Sec. 001 Cd 1 MW 3:00PM- 5:00PM N101-0206 Mitchell R  
**AVIA 3111 ADV FLIGHT MANEUVER** **1 hrs.**  
 Sec. 001 Cd 1,3 N101-0206 Mc Clurkin D  
 AVIA 3111 001 has a service charge of \$674.00.  
 AVIA 3111 001 Contact department for additional information on time and  
 location.

**AVIA 3113 COMMERCIAL AVIATION** **3 hrs.**  
 Sec. 001 Cd 1 MWF 8:00AM- 9:15AM N210-0107 Davidson D  
**AVIA 3133 INSTRUMENT FLIGHT** **3 hrs.**  
 Sec. 001 TR 8:00AM- 9:15AM N210-0107 Davidson D  
**AVIA 3333 AVIATION LAW** **3 hrs.**  
 Sec. 995 Cd 1 N101-0206 Mc Clurkin D  
 AVIA 3333 995 This course is taught on the internet.  
 Schaumburg G

**AVIA 3513 AIRPORT OPS MGT** **3 hrs.**  
 Sec. 001 Cd 1 TR 3:00PM- 4:15PM N101-0206 Strong W  
**AVIA 3572 INSTRUMENT FLYING** **2 hrs.**  
 Sec. 010 Cd 1,3 N101-0206 Mc Clurkin D  
 Corequisite: AVIA 3572 011  
 AVIA 3572 010 has a service charge of \$3,059.00.  
 AVIA 3572 010 Contact department for additional information on time and  
 location.

**AVIA 3572 LAB-AVIA 3572-010** **0 hrs.**  
 Sec. 011 Cd 1,3 W 7:00PM- 8:30PM N101-0205 Mc Clurkin D  
 Corequisite: AVIA 3572 010  
**AVIA 3581 MULTI-ENGINE FLYING** **1 hrs.**  
 Sec. 001 Cd 1,3 MWF 12:30PM- 2:00PM N101-0206 Mc Clurkin D  
 AVIA 3581 001 has a service charge of \$1,540.00.  
**AVIA 4113 CFI SEMINAR** **3 hrs.**  
 Sec. 001 Cd 1,3 MWF 3:45PM- 5:00PM N210-0107 Mc Clurkin D  
 Corequisite: AVIA 4602 001

**AVIA 4313 TURBINE TRANSITION** **3 hrs.**  
 Sec. 001 Cd 1 MWF 9:30AM-11:00AM N101-0206 Mc Clurkin D  
 AVIA 4313 001 has a service charge of \$4,000.00.

Sec. 001 Cd 1 MWF 9:30AM-11:00AM N101-0206 Mc Clurkin D  
 AVIA 4313 001 has a service charge of \$4,000.00.

**AVIA 4423 CREW RESOURCE MGT** **3 hrs.**  
 Sec. 001 Cd 1 TR 3:00PM- 4:15PM N101-0206 Schaumburg G

**AVIA 4552 COMMERCIAL FLYING** **2 hrs.**  
 Sec. 001 Cd 1,3 N101-0206 Mc Clurkin D  
 AVIA 4552 001 has a service charge of \$3,893.00.  
 AVIA 4552 001 Contact department for additional information on time and  
 location.

**AVIA 4602 FLIGHT INSTRUCTOR** **2 hrs.**  
 Sec. 001 Cd 1,3 N101-0206 Mc Clurkin D  
 Corequisite: AVIA 4113 001  
 AVIA 4602 001 has a service charge of \$2,735.00.  
 AVIA 4602 001 Contact department for additional information on time and  
 location.

**AVIA 4613 INSTRUMENT INSTRUCT** **3 hrs.**  
 Sec. 001 Cd 1,3 N101-0206 Mc Clurkin D  
 AVIA 4613 001 has a service charge of \$1,860.00.  
 AVIA 4613 001 Contact department for additional information on time and  
 location.

**AVIA 4622 MULTIENGINE FL INST** **2 hrs.**  
 Sec. 001 Cd 1,3 MWF 2:00PM- 3:30PM N101-0206 Mc Clurkin D  
 AVIA 4622 001 has a service charge of \$4,055.00.

**AVIA 4713 SENIOR CAPSTONE** **3 hrs.**  
 Sec. \*\*\* Cd 1,3  
 AVIA 4713 \*\*\* Is a GenEd Core Area V 'Senior Capstone' course.

**AVIA 4983 AIRLINE MANAGEMENT** **3 hrs.**  
 Sec. 001 Cd 1 TR 9:30AM-10:45AM N210-0114 Mitchell F

**AVIA 4990 SPECIAL STUDIES** **1-4 hrs.**  
 Sec. \*\*\* Cd 1,3

### BOTANY (BOT)

Office: 0134 G. L. CROSS HALL  
 Phone: 325-4321

**BOT 1003 CONTEMP ISSUES BIO** **3 hrs.**  
 Sec. 995 Cd 4 Deaton P

BOT Cross-Listed with: MBIO ZOO  
 ONLINE ORIENTATION REQUIRED. See <http://www.ou.edu/online>  
 BOT 1003 995 Is a GenEd Core Area II 'Science w/o Lab' course.  
 BOT 1003 995 has a service charge of \$75.00.  
 BOT 1003 995 This course is taught on the internet.  
 Sec. 996 Cd 4 Chumchal M

BOT Cross-Listed with: MBIO ZOO  
 BOT 1003 996 Is a GenEd Core Area II 'Science w/o Lab' course.  
 BOT 1003 996 has a service charge of \$75.00.  
 BOT 1003 996 This course is taught on the internet.  
**BOT 1005 CONCEPTS IN BIOLOGY** **5 hrs.**  
 Sec. 010 Cd 4 TR 10:30AM-11:45AM GLCH-0131 Hoefnagels M  
 W 2:30PM- 3:20PM  
 Corequisite: BOT 1005 011 OR BOT 1005 012 BOT

BOT Cross-Listed with: MBIO ZOO  
 STUDENTS MUST ENROLL IN ONE OF THE FOLLOWING DISCUSSION  
 SECTIONS AS A COREQUISITE: BOT 1005 011 THROUGH 012.  
 BOT 1005 010 Is a GenEd Core Area II 'Science w/o Lab' course.  
 BOT 1005 010 has a service charge of \$25.00.

**BOT 1005 LAB-BOT 1005-010** **0 hrs.**  
 Sec. 011 Cd 4 T 1:30PM- 4:20PM GLCH-0230  
 Corequisite: BOT 1005 010  
 BOT 1005 011 Is a GenEd Core Area II 'Science w/Lab' course.  
 Sec. 012 Cd 4 R 1:30PM- 4:20PM GLCH-0230  
 Corequisite: BOT 1005 010  
 BOT 1005 012 Is a GenEd Core Area II 'Science w/Lab' course.

**BOT 1114 GENERAL BOTANY** **4 hrs.**  
 Sec. 001 MTWR 8:30AM- 9:20AM GLCH-0157  
 BOT 1114 001 Is a GenEd Core Area II 'Science w/Lab' course.  
 BOT 1114 001 has a service charge of \$25.00.  
 Sec. 002

# Fall Semester 2006

## BOTANY (BOT)

**CODES (Cd.): 1-Prerequisite Required. Consult Catalog for Prerequisites; 2-Permission of Instructor Required; 3-Permission of Department Required; 4-Cross-Listed Course; 5-Irregularly Scheduled or Departmental Exams; 6-Honors Course; 7-S/U Graded Course**

<p>MTWR 9:30AM-10:20AM GLCH-0157            BOT 1114 002 Is a GenEd Core Area II 'Science w/Lab' course.            BOT 1114 002 has a service charge of \$25.00.            Sec. 003</p>	<p>F 10:30AM-12:20PM GLCH-0310 Nagle D            BOT Cross-Listed with: MBIO  <b>BOT 3960 HONORS READING</b> 1-3 hrs.            Sec. *** Cd 1,3,6</p>	<p><b>BOT 4990 PLANT MOLECULAR BIO</b> 1-3 hrs.            Sec. 005 Cd 1,2,3            GLCH-0030 Ortiz Leduc W</p>
<p>MTWR 10:30AM-11:20AM GLCH-0157            BOT 1114 003 Is a GenEd Core Area II 'Science w/Lab' course.            BOT 1114 003 has a service charge of \$25.00.            Sec. 004</p>	<p><b>BOT 3980 HONORS RESEARCH</b> 1-3 hrs.            Sec. *** Cd 1,3,6</p>	<p><b>BOT 4990 IND ST-ANATOMY</b> 1-3 hrs.            Sec. 006 Cd 1,2,3</p>
<p>MTWR 11:30AM-12:20PM GLCH-0157            BOT 1114 004 Is a GenEd Core Area II 'Science w/Lab' course.            BOT 1114 004 has a service charge of \$25.00.            Sec. 010</p>	<p><b>BOT 3990 INDEPENDENT STUDY</b> 1-3 hrs.            Sec. *** Cd 1</p>	<p><b>BOT 4990 IND ST-ULTRASTRUCT</b> 1-3 hrs.            Sec. 009 Cd 1,2,3</p>
<p>TR 9:00AM-10:15AM GLCH-0123 Uno G            Corequisite: BOT 1114 011 THR BOT 1114 016 BOT            STUDENTS MUST ENROLL IN ONE OF THE FOLLOWING DISCUSSION            SECTIONS AS A COREQUISITE: BOT 1114 011 THROUGH 016.            BOT 1114 010 Is a GenEd Core Area II 'Science w/Lab' course.            BOT 1114 010 has a service charge of \$25.00.  <b>BOT 1114 DISC-BOT 1114-010</b> 0 hrs.            Sec. 011</p>	<p><b>BOT 3990 IND ST-PHYSIOLOGY</b> 1-3 hrs.            Sec. *** Cd 1</p>	<p><b>BOT 4990 IND ST-POPULAT BIOL</b> 1-3 hrs.            Sec. 010 Cd 1,2,3</p>
<p>T 10:30AM-12:20PM GLCH-0153            Corequisite: BOT 1114 010            BOT 1114 011 Is a GenEd Core Area II 'Science w/Lab' course.            Sec. 012</p>	<p><b>BOT 3990 IND ST-MOLEC BIOL</b> 1-3 hrs.            Sec. 005 Cd 1</p>	<p><b>BOT 4990 IND ST-ECOLOGY</b> 1-3 hrs.            Sec. 011 Cd 1,2,3</p>
<p>T 1:30PM- 3:20PM GLCH-0153            Corequisite: BOT 1114 010            BOT 1114 012 Is a GenEd Core Area II 'Science w/Lab' course.            Sec. 013</p>	<p><b>BOT 3990 IND ST-ANATOMY</b> 1-3 hrs.            Sec. 006 Cd 1</p>	<p><b>BOT 4990 INDEPENDENT STUDY</b> 1-3 hrs.            Sec. *** Cd 1,2,3</p>
<p>W 9:30AM-11:20AM GLCH-0153            Corequisite: BOT 1114 010            BOT 1114 013 Is a GenEd Core Area II 'Science w/Lab' course.            Sec. 014</p>	<p><b>BOT 3990 IND ST-ULTRASTRUCT</b> 1-3 hrs.            Sec. 008 Cd 1,2</p>	<p><b>BOT 5364 TRANSMIS ELEC MICRO</b> 4 hrs.            Sec. 010 Cd 1,4            MWF 8:30AM- 9:20AM NML-0212            Corequisite: BOT 5364 011            BOT Cross-Listed with: MBIO ZOO            BOT 5364 010 has a service charge of \$75.00.</p>
<p>W 1:30PM- 3:20PM GLCH-0153            Corequisite: BOT 1114 010            BOT 1114 014 Is a GenEd Core Area II 'Science w/Lab' course.            Sec. 015</p>	<p><b>BOT 3990 IND ST-POPULAT BIOL</b> 1-3 hrs.            Sec. 009 Cd 1,2</p>	<p><b>BOT 5364 LAB-BOT 5364-010</b> 0 hrs.            Sec. 011 Cd 1,4            NML-0206</p>
<p>W 9:30AM-11:20AM GLCH-0153            Corequisite: BOT 1114 010            BOT 1114 015 Is a GenEd Core Area II 'Science w/Lab' course.            Sec. 016</p>	<p><b>BOT 3990 INDEPENDENT STUDY</b> 1-3 hrs.            Sec. *** Cd 1</p>	<p><b>BOT 5453 ADV ECOL &amp; EVOL BIO</b> 3 hrs.            Sec. 900 Cd 1,2,4,7            R 6:00PM- 8:30PM SUT-0312 Kaspari M            BOT Cross-Listed with: MBIO ZOO            BOT 5453 900 Is a GenEd Core Area II 'Science w/o Lab' course.</p>
<p>R 10:30AM-12:20PM GLCH-0153            Corequisite: BOT 1114 010            BOT 1114 016 Is a GenEd Core Area II 'Science w/Lab' course.  <b>BOT 1114 GENERAL BOTANY</b> 4 hrs.            Sec. 900</p>	<p><b>BOT 3990 IND ST-HERBARIUM PC</b> 1-3 hrs.            Sec. 018 Cd 1</p>	<p><b>BOT 5471 SEM ECOL EVOL BIOL</b> 1 hrs.            Sec. 001 Cd 1,4,7            T 12:00PM- 1:00PM SUT-0312 Kaspari M            BOT Cross-Listed with: MBIO ZOO</p>
<p>R 12:30PM- 2:30PM GLCH-0153            Corequisite: BOT 1114 010            BOT 1114 017 Is a GenEd Core Area II 'Science w/Lab' course.  <b>BOT 2503 PLANT CARE &amp; CULTIV</b> 3 hrs.            Sec. 001 Cd 1</p>	<p><b>BOT 3990 INTERN CONSERV BIOL</b> 1-3 hrs.            Sec. 019 Cd 1,2</p>	<p><b>BOT 5620 INVES IN TAXONOMY</b> 1-6 hrs.            Sec. 003 Cd 1,3            GLCH-0208 Elisens W</p>
<p>TR 5:30PM- 7:20PM GLCH-0157 Ortiz Leduc W            BOT 1114 900 Is a GenEd Core Area II 'Science w/Lab' course.            BOT 1114 900 has a service charge of \$25.00.  <b>BOT 3113 CELL BIOLOGY</b> 3 hrs.            Sec. 001 Cd 1,4</p>	<p><b>BOT 4115 PRIN PLANT PHYSIOL</b> 5 hrs.            Sec. 001 Cd 1</p>	<p><b>BOT 5620 INVES IN PHYSIOLOGY</b> 1-6 hrs.            Sec. *** Cd 1,3</p>
<p>MW 1:30PM- 2:20PM GLCH-0129            F 1:30PM- 3:20PM            BOT 2503 001 has a service charge of \$15.00.  <b>BOT 3163 ECONOMIC BOTANY</b> 3 hrs.            Sec. 001 Cd 1</p>	<p><b>BOT 4843 MOLECULAR BIOLOGY</b> 3 hrs.            Sec. 001 Cd 1,4            MWF 10:30AM-11:20AM DASH-0211 Downard J            BOT Cross-Listed with: MBIO ZOO</p>	<p><b>BOT 5620 PLANT MOLECULAR BIO</b> 1-6 hrs.            Sec. 005 Cd 1,3            GLCH-0030 Ortiz Leduc W</p>
<p>MW 1:30PM- 2:20PM GLCH-0129            F 1:30PM- 3:20PM            BOT 2503 001 has a service charge of \$15.00.  <b>BOT 3333 GENETICS</b> 3 hrs.            Sec. 001 Cd 1,4</p>	<p><b>BOT 4873 MICR PHYS/MOLEC LAB</b> 3 hrs.            Sec. 010 Cd 1,4            T 4:30PM- 5:20PM GLCH-0131 Nagle D            Downard J</p>	<p><b>BOT 5620 INVES-ANATOMY</b> 1-6 hrs.            Sec. 006 Cd 1,3            NML-0210 Russell S</p>
<p>MW 1:30PM- 2:20PM GLCH-0129            F 1:30PM- 3:20PM            BOT 2503 001 has a service charge of \$15.00.  <b>BOT 3342 GENETICS LABORATORY</b> 2 hrs.            Sec. 001 Cd 1,4</p>	<p><b>BOT 4873 LAB-BOT 4873-010</b> 0 hrs.            Sec. 011 Cd 1,4            TR 9:30AM-12:20PM GLCH-0506 Downard J            Nagle D</p>	<p><b>BOT 5620 INVES-TEM</b> 1-6 hrs.            Sec. 007 Cd 1,3            GLCH-0224 Russell S</p>
<p>MW 1:30PM- 2:20PM GLCH-0129            F 1:30PM- 3:20PM            BOT 2503 001 has a service charge of \$15.00.  <b>BOT 3452 METH-PLANT ECOLOGY</b> 2 hrs.            Sec. 001 Cd 1,3</p>	<p><b>BOT 4873 LAB-BOT 4873-011</b> 0 hrs.            Sec. 012 Cd 1,4            TR 1:30PM- 4:20PM GLCH-0506 Downard J            Nagle D</p>	<p><b>BOT 5620 INVESTIGATIONS-BOT</b> 1-6 hrs.            Sec. 011 Cd 1,2            GLCH-0006 Uno G</p>
<p>MW 1:30PM- 2:20PM GLCH-0129            F 1:30PM- 3:20PM            BOT 2503 001 has a service charge of \$15.00.  <b>BOT 3453 PRIN-PLANT ECOLOGY</b> 3 hrs.            Sec. 001 Cd 1,3</p>	<p><b>BOT 4873 LAB-BOT 4873-012</b> 0 hrs.            Sec. 013 Cd 1,4            TR 1:30PM- 4:20PM GLCH-0506 Downard J            Nagle D</p>	<p><b>BOT 5620 INVES-ULTRASTRUCT</b> 1-6 hrs.            Sec. 012 Cd 1,3            GLCH-0218 Skvarla J</p>
<p>MW 1:30PM- 2:20PM GLCH-0129            F 1:30PM- 3:20PM            BOT 2503 001 has a service charge of \$15.00.  <b>BOT 3932 INSTRUMENT METHODS</b> 2 hrs.            Sec. 001 Cd 1,3,4</p>	<p><b>BOT 4983 PLANT BIOLOGY-21C</b> 3 hrs.            Sec. 001 Cd 1,7            GLCH-0135 Uno G</p>	<p><b>BOT 5620 INVES-POLLEN TECH</b> 2 hrs.            Sec. 013 Cd 1,3            GLCH-0218 Skvarla J</p>
<p>MW 1:30PM- 2:20PM GLCH-0129            F 1:30PM- 3:20PM            BOT 2503 001 has a service charge of \$15.00.  <b>BOT 3932 INSTRUMENT METHODS</b> 2 hrs.            Sec. 001 Cd 1,3,4</p>	<p><b>BOT 4983 PLANT BIOLOGY-21C</b> 3 hrs.            Sec. 001 Cd 1,7            GLCH-0135 Uno G</p>	<p><b>BOT 5620 INVES-POPULAT BIOL</b> 1-6 hrs.            Sec. 014 Cd 1,3            GLCH-0151 Uno G</p>
<p>MW 1:30PM- 2:20PM GLCH-0129            F 1:30PM- 3:20PM            BOT 2503 001 has a service charge of \$15.00.  <b>BOT 3932 INSTRUMENT METHODS</b> 2 hrs.            Sec. 001 Cd 1,3,4</p>	<p><b>BOT 4983 PLANT BIOLOGY-21C</b> 3 hrs.            Sec. 001 Cd 1,7            GLCH-0135 Uno G</p>	<p><b>BOT 5620 INVESTIGATION-BOT</b> 1-6 hrs.            Sec. 015 Cd 1,3            GLCH-0151 Uno G</p>
<p>MW 1:30PM- 2:20PM GLCH-0129            F 1:30PM- 3:20PM            BOT 2503 001 has a service charge of \$15.00.  <b>BOT 3932 INSTRUMENT METHODS</b> 2 hrs.            Sec. 001 Cd 1,3,4</p>	<p><b>BOT 4983 PLANT BIOLOGY-21C</b> 3 hrs.            Sec. 001 Cd 1,7            GLCH-0135 Uno G</p>	<p><b>BOT 5620 INVES-PHYSIOL ECOL</b> 1-6 hrs.            Sec. 016 Cd 1,3            GLCH-0149 Wallace L</p>
<p>MW 1:30PM- 2:20PM GLCH-0129            F 1:30PM- 3:20PM            BOT 2503 001 has a service charge of \$15.00.  <b>BOT 3932 INSTRUMENT METHODS</b> 2 hrs.            Sec. 001 Cd 1,3,4</p>	<p><b>BOT 4983 PLANT BIOLOGY-21C</b> 3 hrs.            Sec. 001 Cd 1,7            GLCH-0135 Uno G</p>	<p><b>BOT 5620 INV-PLANT CELL BIOL</b> 1-6 hrs.            Sec. 017 Cd 1,3            NML-0210 Russell S</p>
<p>MW 1:30PM- 2:20PM GLCH-0129            F 1:30PM- 3:20PM            BOT 2503 001 has a service charge of \$15.00.  <b>BOT 3932 INSTRUMENT METHODS</b> 2 hrs.            Sec. 001 Cd 1,3,4</p>	<p><b>BOT 4983 PLANT BIOLOGY-21C</b> 3 hrs.            Sec. 001 Cd 1,7            GLCH-0135 Uno G</p>	<p><b>BOT 5620 INVESTIGATIONS</b> 1-6 hrs.            Sec. *** Cd 1,3</p>
<p>MW 1:30PM- 2:20PM GLCH-0129            F 1:30PM- 3:20PM            BOT 2503 001 has a service charge of \$15.00.  <b>BOT 3932 INSTRUMENT METHODS</b> 2 hrs.            Sec. 001 Cd 1,3,4</p>	<p><b>BOT 4983 PLANT BIOLOGY-21C</b> 3 hrs.            Sec. 001 Cd 1,7            GLCH-0135 Uno G</p>	<p><b>BOT 5620 INVESTIGATIONS-BOT</b> 1-6 hrs.            Sec. 022 Cd 1,3</p>

# Fall Semester 2006

## BOTANY (BOT)

**CODES (Cd.): 1-Prerequisite Required. Consult Catalog for Prerequisites; 2-Permission of Instructor Required; 3-Permission of Department Required; 4-Cross-Listed Course; 5-Irregularly Scheduled or Departmental Exams; 6-Honors Course; 7-S/U Graded Course**

<b>BOT 5620 ECOSYSTEM ECOLOGY</b> Sec. 023 Cd 1,3	GLCH-0224 Hoefnagels M	T 6:30PM- 9:20PM	MFPH-3065	Bolino M	<b>1-6 hrs.</b>
<b>BOT 5843 MOLECULAR BIOLOGY</b> Sec. 001 Cd 1,4	GLCH-0029 Luo Y				<b>3 hrs.</b>
<b>BOT 5910 PROBS IN NAT SCI</b> Sec. *** Cd 1,4	DAH-0211 Downard J	MW 1:30PM- 2:45PM	AH-0104	Bolino A	<b>1-2 hrs.</b>
<b>BOT 5971 SEMINAR IN BOTANY</b> Sec. 900					<b>1 hrs.</b>
<b>BOT 5980 RES MASTERS THESIS</b> Sec. *** Cd 7	GLCH-0310 Ortiz Leduc W	TR 10:30AM-11:20AM			<b>2-9 hrs.</b>
<b>BOT 5990 SPEC ST-PHYSIOLOGY</b> Sec. *** Cd 1					<b>1-3 hrs.</b>
<b>BOT 5990 PLANT MOLECULAR BIO</b> Sec. 005 Cd 1					<b>1-3 hrs.</b>
<b>BOT 5990 SPEC ST-ANATOMY</b> Sec. 006 Cd 1	GLCH-0030 Ortiz Leduc W				<b>1-3 hrs.</b>
<b>BOT 5990 SPEC ST-ULTRASTRUCT</b> Sec. 008 Cd 1	NML-0210 Russell S	R 4:30PM- 5:20PM	MFPH-2010		<b>1-3 hrs.</b>
<b>BOT 5990 SPEC ST-GEN BOTANY</b> Sec. 009 Cd 1	GLCH-0218 Skvarla J				<b>1-3 hrs.</b>
<b>BOT 5990 SPC ST-PHYSIOL ECOL</b> Sec. 010 Cd 1	GLCH-0151 Uno G				<b>1-3 hrs.</b>
<b>BOT 5990 SPECIAL STUDIES</b> Sec. *** Cd 1,2	GLCH-0149 Wallace L				<b>1-3 hrs.</b>
<b>BOT 5990 BIODIVERSITY SYSTEM</b> Sec. 013 Cd 1					<b>1-3 hrs.</b>
<b>BOT 5990 SPECIAL STUDIES</b> Sec. *** Cd 1	GLCH-0208 Elsens W				<b>1-3 hrs.</b>
<b>BOT 6003 ECOLOGICAL MODELING</b> Sec. 001 Cd 1,2,4					<b>3 hrs.</b>
<b>BOT 6980 RES DRS DISSERT</b> Sec. *** Cd 7	GLCH-0040 Luo Y	MW 2:30PM- 3:45PM			<b>2-16 hrs.</b>

### BUSINESS ADMINISTRATION (B AD)

Office: 0206 ADAMS HALL  
Phone: 325-2651

B AD COURSES, WITH THE EXCEPTION OF B AD 2110, ARE RESTRICTED TO STUDENTS WHO ARE FULLY ADMITTED TO THE COLLEGE OF BUSINESS. ALL OTHER STUDENTS MUST OBTAIN PERMISSION OF THE COLLEGE OF BUSINESS UNDERGRADUATE PROGRAMS OFFICE, ROOM 105, ADAMS HALL.

<b>B AD 1001 PC PRODUCTIV TOOLS</b> Sec. 995 Cd 7	AH-0206 McCraw J Dauffenbach R				<b>1 hrs.</b>
<b>B AD 2110 INTRO TO BUSINESS</b> Sec. 001	AH-0255 Anderson R	TR 9:00AM-10:15AM			<b>3 hrs.</b>
<b>B AD 3013 INTGR BUS CORE PRAC</b> Sec. 001 Cd 1	AH-0255 Hobbs J	MW 12:30PM- 1:20PM			<b>3 hrs.</b>
<b>B AD 3513 INTERNATL BUSINESS</b> Sec. 900					<b>3 hrs.</b>

<b>B AD 3980 HONORS RESEARCH</b> Sec. *** Cd 1,3,6		T 6:30PM- 9:20PM	MFPH-3065	Bolino M	<b>1-3 hrs.</b>
<b>B AD 4013 BUS STRATEGY/POLICY</b> Sec. 001 Cd 1,3					<b>3 hrs.</b>
<b>B AD 4013 001</b> Is a GenEd Core Area V 'Senior Capstone' course. Sec. 002 Cd 1,3		MW 1:30PM- 2:45PM	AH-0104	Bolino A	
<b>B AD 4013 002</b> Is a GenEd Core Area V 'Senior Capstone' course. Sec. 003 Cd 1,3		TR 10:30AM-11:45AM	MFPH-3030	Sharfman M	
<b>B AD 4013 003</b> Is a GenEd Core Area V 'Senior Capstone' course. Sec. 004 Cd 1,3		MW 3:00PM- 4:15PM	AH-0104	Bolino A	
<b>B AD 4013 004</b> Is a GenEd Core Area V 'Senior Capstone' course. Sec. 900 Cd 1,3		TR 3:00PM- 4:15PM	AH-0104	Townsend D	
<b>B AD 4013 900</b> Is a GenEd Core Area V 'Senior Capstone' course. Sec. 901 Cd 1,3		W 6:30PM- 9:20PM	MFPH-3020	Hart T	
<b>B AD 4013 901</b> Is a GenEd Core Area V 'Senior Capstone' course. Sec. 902 Cd 1,3		T 6:30PM- 9:20PM	MFPH-2030	Chiu S	
<b>B AD 4013 902</b> Is a GenEd Core Area V 'Senior Capstone' course. Sec. 100 Cd 1		R 4:30PM- 7:20PM	MFPH-2010		<b>1 hrs.</b>
<b>B AD 4091 CAREER PLANNING-BUS</b> Sec. 100 Cd 1		MW 10:30AM-11:20AM	MFPH-2040	Scott B	
<b>B AD 4700 INTERNSHIP IN B AD</b> Sec. 012 Cd 1,3,7					<b>1-3 hrs.</b>
<b>B AD 4700 CO-OP IN B AD</b> Sec. 013 Cd 1,7					<b>1-3 hrs.</b>
<b>B AD 4710 INT-ENTREPRENEURSH</b> Sec. 025 Cd 1		TR 12:00PM- 1:15PM	MFPH-2030	Rayburn S	<b>3 hrs.</b>
<b>B AD 4710 MARKET DEVELOPMENT</b> Sec. 026 Cd 1		MW 1:30PM- 2:45PM	MFPH-3040	Wheeler J	<b>3 hrs.</b>
<b>B AD 4710 INT-ENTREPRENEURSH</b> Sec. 900 Cd 1		MW 5:30PM- 6:45PM	MFPH-2020	Penton J	<b>3 hrs.</b>
<b>B AD 5023 MANAGEMENT SCIENCE</b> Sec. 930 Cd 1		R 6:30PM- 9:20PM	OSFP-0001	Zhou M	<b>3 hrs.</b>
<b>B AD 5101 MBA PROF DEV</b> Sec. 001 Cd 1,3,7		T 12:00PM-12:50PM	MFPH-3040	Penn M	<b>1 hrs.</b>
<b>B AD 5112 MICROECONOMICS-MBAS</b> Sec. 100 Cd 1,3		MW 8:30AM-10:20AM	MFPH-3040	Dauffenbach R	<b>2 hrs.</b>
<b>B AD 5123 ORG BEHAV/H RES MGT</b> Sec. 001 Cd 1,3		TR 1:30PM- 2:45PM	MFPH-3020	Carte T	<b>3 hrs.</b>
<b>B AD 5133 ACCT MBA'S - PART A</b> Sec. 001 Cd 1,3		TR 10:30AM-11:45AM	MFPH-3040	Ayres F	<b>3 hrs.</b>
<b>B AD 5143 QUAN BUS ANALYSIS-A</b> Sec. 001 Cd 1,3		TR 9:00AM-10:15AM	MFPH-3040	Miranda S	<b>3 hrs.</b>
<b>B AD 5212 MACROECONOMICS-MBAS</b> Sec. 200 Cd 1,3		MW 8:30AM-10:20AM	MFPH-3030	Dauffenbach R	<b>2 hrs.</b>
<b>B AD 5273 MARKETING MGT</b> Sec. 001 Cd 1,3		MW 10:30AM-11:45AM	MFPH-3030	Wallman J	<b>3 hrs.</b>

<b>B AD 5313 STRATEGIC MANAGEMNT</b> Sec. 001 Cd 1,3		TR 3:00PM- 4:15PM	MFPH-3040	Johnson R	<b>3 hrs.</b>
<b>B AD 5480 RES IN BUS ADMIN</b> Sec. *** Cd 1,3		T 6:30PM- 9:20PM	MFPH-3040	Johnson R	<b>1-3 hrs.</b>
<b>B AD 5490 READINGS-B C &amp; B AD</b> Sec. *** Cd 1,3,7					<b>1-3 hrs.</b>
<b>B AD 5490 INTERNSHIP</b> Sec. *** Cd 1,3,7					<b>1-3 hrs.</b>
<b>B AD 5490 READINGS-B C &amp; B AD</b> Sec. *** Cd 1,3,7					<b>1-3 hrs.</b>
<b>B AD 6243 APPLIED UNIVAR STAT</b> Sec. 001 Cd 1,4		T 12:15PM- 3:00PM	AH-0352	Chidambaram L	<b>3 hrs.</b>
<b>B AD 6253 APPL MULTIVAR STAT</b> Sec. 001 Cd 1,3,4		R 12:15PM- 3:00PM	AH-0352	Schwarzkopf A	<b>3 hrs.</b>

### BUSINESS COMMUNICATION (B C)

Office: 0218 ADAMS HALL  
Phone: 325-3561

B C 2813 IS OPEN TO ALL STUDENTS EXCEPT UNIVERSITY COLLEGE FRESHMEN.

<b>B C 2813 BUS COMMUNICATION</b> Sec. 001 Cd 1		MW 1:30PM- 2:45PM	AH-0301	Wilson S	<b>3 hrs.</b>
<b>B C 3000 WRITE-BUS PROFESSNL</b> Sec. 001 Cd 1		MW 3:00PM- 4:15PM	AH-0301	Wilson S	<b>3 hrs.</b>
<b>B C 3000 WRITE-BUS PROFESSNL</b> Sec. 001 Cd 1		TR 9:00AM-10:15AM	AH-0104	Robbins B	<b>3 hrs.</b>
<b>B C 3000 WRITE-BUS PROFESSNL</b> Sec. 001 Cd 1		TR 9:00AM-10:15AM	AH-0301	Bennett P	<b>3 hrs.</b>
<b>B C 3000 WRITE-BUS PROFESSNL</b> Sec. 001 Cd 1		TR 10:30AM-11:45AM	AH-0301	Bennett P	<b>3 hrs.</b>
<b>B C 3000 WRITE-BUS PROFESSNL</b> Sec. 001 Cd 1		TR 12:00PM- 1:15PM	AH-0301	Perkins G	<b>3 hrs.</b>
<b>B C 3000 WRITE-BUS PROFESSNL</b> Sec. 001 Cd 1		TR 1:30PM- 2:45PM	AH-0301	Perkins G	<b>3 hrs.</b>
<b>B C 3000 WRITE-BUS PROFESSNL</b> Sec. 001 Cd 1		TR 3:00PM- 4:15PM	AH-0301	Bennett P	<b>3 hrs.</b>
<b>B C 3000 WRITE-BUS PROFESSNL</b> Sec. 001 Cd 1		M 6:30PM- 9:20PM	AH-0100	Wilson S	<b>3 hrs.</b>
<b>B C 3000 WRITE-BUS PROFESSNL</b> Sec. 001 Cd 1		T 6:30PM- 9:20PM	AH-0100	Bennett P	<b>3 hrs.</b>
<b>B C 3000 WRITE-BUS PROFESSNL</b> Sec. 001 Cd 1		W 6:30PM- 9:20PM	AH-0301	Wilson S	<b>3 hrs.</b>
<b>B C 3000 WRITE-BUS PROFESSNL</b> Sec. 001 Cd 1		R 6:30PM- 9:20PM	AH-0100	Perkins G	<b>3 hrs.</b>
<b>B C 3000 WRITE-BUS PROFESSNL</b> Sec. 001 Cd 1		TR 4:30PM- 5:45PM	AH-0301	Perkins G	<b>3 hrs.</b>
<b>B C 3000 WRITE-BUS PROFESSNL</b> Sec. 001 Cd 1		TR 10:30AM-11:45AM	AH-0104	Robbins B	<b>3 hrs.</b>

### CHEMICAL ENGINEERING (CH E)

Office: T0335 SARKEYS ENERGY CTR  
Phone: 325-5811

ALL STUDENTS WITH MAJORS IN THE COLLEGE OF ENGINEERING ARE EXPECTED TO HAVE A LAPTOP COMPUTER THROUGHOUT THEIR CURRICULA.

<b>CH E 2002 INTRO CHE COMPUTING</b> Sec. 001 Cd 1		MW 9:30AM-10:20AM	CEC-0205	Mc Fetridge P Grady B	<b>2 hrs.</b>
<b>CH E 2002 INTRO CHE COMPUTING</b> Sec. 002 Cd 1					<b>2 hrs.</b>



# Fall Semester 2006

## CHEMICAL ENGINEERING (CH E)

**CODES (Cd.): 1-Prerequisite Required. Consult Catalog for Prerequisites; 2-Permission of Instructor Required; 3-Permission of Department Required; 4-Cross-Listed Course; 5-Irregularly Scheduled or Departmental Exams; 6-Honors Course; 7-S/U Graded Course**

<p>MWF 10:30AM-11:20AM CEC-0205 Mc Fetridge P Grady B</p> <p><b>CH E 2033 CH E FUNDAMENTALS</b> 3 hrs.</p> <p>Sec. 001 Cd 1</p> <p>MWF 12:30PM- 1:20PM SEC-N0202A Schmidtko D</p> <p><b>CH E 2281 ENGR CO-OP PROGRAM</b> 1 hrs.</p> <p>Sec. *** Cd 1,3,4,7</p> <p><b>CH E 3123 MO-HT/MASS TRANS II</b> 3 hrs.</p> <p>Sec. 001 Cd 1,5</p> <p>TR 10:30AM-11:45AM SEC-M0204 Shambaugh R</p> <p><b>CH E 3473 CH E THERMODYNAMICS</b> 3 hrs.</p> <p>Sec. 001 Cd 1</p> <p>MWF 9:30AM-10:20AM SEC-N0202A Sikavitsas V</p> <p><b>CH E 3723 NUM METH ENGR COMP</b> 3 hrs.</p> <p>Sec. 001 Cd 1,4</p> <p>TR 9:00AM-10:15AM SEC-A0235 Hanwell J Bennett J</p> <p>CH E Cross-Listed with: AME C S P E CH E 3723 001 is a GenEd Core Area II "Science w/o Lab" course.</p> <p>Sec. 002 Cd 1,4</p> <p>MWF 10:30AM-11:20AM CEC-0121 Zhang D</p> <p>CH E Cross-Listed with: AME C S P E CH E 3723 002 is a GenEd Core Area II "Science w/o Lab" course.</p> <p>Sec. 003 Cd 1,3,4,6</p> <p>TR 1:30PM- 2:45PM SEC-P0209 Hanwell J Bennett J</p> <p>CH E Cross-Listed with: AME C S P E CH E 3723 003 is a GenEd Core Area II "Science w/o Lab" course. CH E 3723 003 Requires permission of Honors Office for enrollment.</p> <p><b>CH E 3960 HONORS READING</b> 1-3 hrs.</p> <p>Sec. *** Cd 1,3,6</p> <p><b>CH E 3980 HONORS RESEARCH</b> 1-3 hrs.</p> <p>Sec. *** Cd 1,3,6</p> <p><b>CH E 3990 UNDERGRAD RESEARCH</b> 1-3 hrs.</p> <p>Sec. *** Cd 1</p> <p><b>CH E 4153 PROC DYNAM/CONTROL</b> 3 hrs.</p> <p>Sec. 001 Cd 1</p> <p>TR 9:00AM-10:15AM SEC-N0202 Striolo A</p> <p><b>CH E 4253 CH E DESIGN I</b> 3 hrs.</p> <p>Sec. 001 Cd 1</p> <p>TR 12:00PM- 1:15PM SEC-M0204 Papavassiliou D</p> <p><b>CH E 4262 CH E DESIGN LAB</b> 2 hrs.</p> <p>Sec. 001 Cd 1</p> <p>T 1:30PM- 5:20PM SEC-E0111 Harrison R</p> <p>CH E 4262 001 has a service charge of \$80.00.</p> <p>Sec. 002 Cd 1</p> <p>W 2:30PM- 6:20PM SEC-E0111 Harrison R</p> <p>CH E 4262 002 has a service charge of \$80.00.</p> <p>Sec. 003 Cd 1</p> <p>R 1:30PM- 5:20PM SEC-E0111 Lobban L</p> <p>CH E 4262 003 has a service charge of \$80.00.</p> <p><b>CH E 4980 SENIOR RESEARCH</b> 1-4 hrs.</p> <p>Sec. *** Cd 1</p> <p><b>CH E 5163 CATALYSIS</b> 3 hrs.</p> <p>Sec. 900 Cd 1</p> <p>MW 4:30PM- 5:45PM SEC-P0203 Resasco D</p> <p><b>CH E 5183 GRAD TRANSP PHENOM</b> 3 hrs.</p> <p>Sec. 001 Cd 1</p> <p>MWF 10:30AM-11:20AM SEC-P0203 Nollert M</p> <p><b>CH E 5203 BIOENGR PRINCIPLES</b> 3 hrs.</p> <p>Sec. 001 Cd 1,4</p> <p>MWF 12:30PM- 1:20PM SEC-A0236 Nollert M</p> <p>CH E Cross-Listed with: AME</p> <p><b>CH E 5293 TRANSPORT BIOL SYST</b> 3 hrs.</p> <p>Sec. 001 Cd 1,4</p> <p>MWF 11:30AM-12:20PM FH-0334 O Rear E</p> <p>CH E Cross-Listed with: AME</p> <p><b>CH E 5480 BIOSENSORS</b> 3 hrs.</p> <p>Sec. 001 Cd 1</p> <p>MWF 1:30PM- 2:20PM SEC-A0236 Schmidtko D</p> <p><b>CH E 5480 ASPECTS-NANOTECH</b> 3 hrs.</p> <p>Sec. 995 Cd 1</p> <p>Grady B</p> <p>CH E 5480 995 This course is taught on the internet.</p> <p><b>CH E 5523 ADV MATH METHODS</b> 3 hrs.</p> <p>Sec. 001 Cd 1,4</p> <p>TR 10:30AM-11:45AM SEC-A0133 Papavassiliou D</p> <p>CH E Cross-Listed with: METR</p> <p><b>CH E 5971 SEM-CH E RESEARCH</b> 1 hrs.</p> <p>Sec. 001 Cd 1</p>	<p>R 3:00PM- 6:00PM SEC-M0204 Lobban L</p> <p><b>CH E 5980 RES MASTERS THESIS</b> 2-9 hrs.</p> <p>Sec. *** Cd 7</p> <p><b>CH E 6723 ADV KIN &amp; REACT ENG</b> 3 hrs.</p> <p>Sec. 001 Cd 1</p> <p>TR 12:00PM- 1:15PM SEC-E0111 Mallinson R</p> <p><b>CH E 6980 RES DRS DISSERT</b> 2-16 hrs.</p> <p>Sec. *** Cd 7</p> <p><b>CH E 6990 SPECIAL PROBLEMS</b> 1-2 hrs.</p> <p>Sec. *** Cd 1,7</p> <hr/> <p style="text-align: center;"><b>CHEMISTRY AND BIOCHEMISTRY (CHEM)</b></p> <p>Office: 0208 CHEMISTRY BUILDING Phone: 325-4811</p> <p>CHEM 1315: IS A GEN ED CORE AREA II:"NATURAL SCIENCE WITH A LAB COMPONENT" COURSE. DEPARTMENTAL EXAMS WILL BE HELD SEPTEMBER 14, OCTOBER 12 AND NOVEMBER 9, FROM 7:00-9:30 PM. \$75 FEE ASSESSED FOR FAILURE TO CHECK OUT OF A LAB AFTER DRAWERS ARE ASSIGNED.</p> <p><b>CHEM 1315 GENERAL CHEMISTRY</b> 5 hrs.</p> <p>Sec. 001 Cd 1,5</p> <p>MWF 11:30AM-12:20PM PHSC-0201 Abraham M Blank C</p> <p>Corequisite: CHEM 1315 012 THR CHEM 1315 058 CHEM STUDENTS MUST ENROLL IN ONE OF THE FOLLOWING LAB SECTIONS AS A COREQUISITE: CHEM 1315 012 THROUGH 058. CHEM 1315 001 has a service charge of \$36.00.</p> <p>Sec. 002 Cd 1,5</p> <p>MWF 1:30PM- 2:20PM PHSC-0201 Clifford L Abraham M Blank C</p> <p>Corequisite: CHEM 1315 012 THR CHEM 1315 058 CHEM STUDENTS MUST ENROLL IN ONE OF THE FOLLOWING LAB SECTIONS AS A COREQUISITE: CHEM 1315 012 THROUGH 058. CHEM 1315 002 has a service charge of \$36.00.</p> <p>Sec. 003 Cd 1,5</p> <p>TR 10:30AM-11:45AM PHSC-0201 Abraham M Blank C</p> <p>Corequisite: CHEM 1315 012 THR CHEM 1315 058 CHEM STUDENTS MUST ENROLL IN ONE OF THE FOLLOWING LAB SECTIONS AS A COREQUISITE: CHEM 1315 012 THROUGH 058. CHEM 1315 003 has a service charge of \$36.00.</p> <p>Sec. 004 Cd 1,5</p> <p>MWF 2:30PM- 3:20PM PHSC-0201 Clifford L Abraham M Blank C</p> <p>Corequisite: CHEM 1315 012 THR CHEM 1315 058 CHEM STUDENTS MUST ENROLL IN ONE OF THE FOLLOWING LAB SECTIONS AS A COREQUISITE: CHEM 1315 012 THROUGH 058. CHEM 1315 004 has a service charge of \$36.00.</p> <p>Sec. 005 Cd 1,5</p> <p>MWF 8:30AM- 9:20AM PHSC-0201 Abraham M Blank C</p> <p>Corequisite: CHEM 1315 072 THR CHEM 1315 075 CHEM STUDENTS MUST ENROLL IN CHEM 1315-072 THROUGH CHEM 1315-075. LABORATORY ASSOCIATED WITH THIS LECTURE WILL REQUIRE STUDENT TO BE TRANSPORTED (TRANSPORTATION PROVIDED) TO AND FROM REMOTE LOCATION ONE DAY EACH WEEK. TRAVEL TIME HAS BEEN INCLUDED IN THIS PORTION OF THE LAB. CHEM 1315 005 has a service charge of \$36.00.</p> <p><b>CHEM 1315 LAB-CHEM 1315-001</b> 0 hrs.</p> <p>Sec. 012 Cd 1</p> <p>T 7:30AM-10:20AM CHBA-0324 Abraham M R 7:30AM- 8:50AM PHSC-0223</p> <p>Corequisite: CHEM 1315 001 THR CHEM 1315 004 CHEM</p> <p>Sec. 013 Cd 1</p> <p>T 11:30AM- 2:20PM CHBA-0324 Abraham M R 11:30AM-12:50PM PHSC-0223</p> <p>Corequisite: CHEM 1315 001 THR CHEM 1315 004 CHEM</p> <p>Sec. 014 Cd 1</p> <p>T 2:30PM- 5:20PM CHBA-0324 Abraham M R 2:30PM- 3:50PM PHSC-0223</p> <p>Corequisite: CHEM 1315 001 THR CHEM 1315 004 CHEM</p> <p>Sec. 015 Cd 1</p> <p>M 7:30AM- 8:50AM PHSC-0223 Abraham M W 7:30AM-10:20AM CHBA-0324</p> <p>Corequisite: CHEM 1315 001 THR CHEM 1315 004 CHEM</p> <p>Sec. 016 Cd 1</p> <p>M 11:30AM-12:50PM PHSC-0223 Abraham M W 11:30AM- 2:20PM CHBA-0324</p> <p>Corequisite: CHEM 1315 001 THR CHEM 1315 004 CHEM</p> <p>Sec. 017 Cd 1</p> <p>M 2:30PM- 3:50PM PHSC-0223 Abraham M</p>	<p>W 2:30PM- 5:20PM CHBA-0324</p> <p>Corequisite: CHEM 1315 001 THR CHEM 1315 004 CHEM</p> <p>Sec. 018 Cd 1</p> <p>T 9:00AM-10:20AM CEC-0439 Abraham M R 7:30AM-10:20AM CHBA-0324</p> <p>Corequisite: CHEM 1315 001 THR CHEM 1315 004 CHEM</p> <p>Sec. 019 Cd 1</p> <p>T 11:30AM-12:50PM PHSC-0223 Abraham M R 11:30AM- 2:20PM CHBA-0324</p> <p>Corequisite: CHEM 1315 001 THR CHEM 1315 004 CHEM</p> <p>Sec. 020 Cd 1</p> <p>M 7:30AM-10:20AM CHBA-0324 Abraham M W 7:30AM- 8:50AM PHSC-0223</p> <p>Corequisite: CHEM 1315 001 THR CHEM 1315 004 CHEM</p> <p>Sec. 021 Cd 1</p> <p>M 11:30AM- 2:20PM CHBA-0324 Abraham M W 11:30AM-12:50PM PHSC-0223</p> <p>Corequisite: CHEM 1315 001 THR CHEM 1315 004 CHEM</p> <p>Sec. 022 Cd 1</p> <p>M 2:30PM- 5:20PM CHBA-0324 Abraham M W 2:30PM- 3:50PM PHSC-0120</p> <p>Corequisite: CHEM 1315 001 THR CHEM 1315 004 CHEM</p> <p>Sec. 023 Cd 1</p> <p>M 5:30PM- 8:30PM CHBA-0324 Abraham M W 5:30PM- 6:50PM FH-0319</p> <p>Corequisite: CHEM 1315 001 THR CHEM 1315 004 CHEM</p> <p>Sec. 024 Cd 1</p> <p>T 7:30AM-10:20AM CHBA-0325 Abraham M R 9:00AM-10:20AM PHSC-0223</p> <p>Corequisite: CHEM 1315 001 THR CHEM 1315 004 CHEM</p> <p>Sec. 025 Cd 1</p> <p>T 11:30AM- 2:20PM CHBA-0325 Abraham M R 1:00PM- 2:20PM PHSC-0228</p> <p>Corequisite: CHEM 1315 001 THR CHEM 1315 004 CHEM</p> <p>Sec. 026 Cd 1</p> <p>T 2:30PM- 5:20PM CHBA-0325 Abraham M R 4:00PM- 5:20PM PHSC-0223</p> <p>Corequisite: CHEM 1315 001 THR CHEM 1315 004 CHEM</p> <p>Sec. 027 Cd 1</p> <p>M 9:00AM-10:20AM PHSC-0223 Abraham M W 7:30AM-10:20AM CHBA-0325</p> <p>Corequisite: CHEM 1315 001 THR CHEM 1315 004 CHEM</p> <p>Sec. 028 Cd 1</p> <p>M 1:00PM- 2:20PM PHSC-0223 Abraham M W 11:30AM- 2:20PM CHBA-0325</p> <p>Corequisite: CHEM 1315 001 THR CHEM 1315 004 CHEM</p> <p>Sec. 029 Cd 1</p> <p>M 4:00PM- 5:20PM PHSC-0223 Abraham M W 2:30PM- 5:20PM CHBA-0325</p> <p>Corequisite: CHEM 1315 001 THR CHEM 1315 004 CHEM</p> <p>Sec. 030 Cd 1</p> <p>T 7:30AM- 8:50AM PHSC-0223 Abraham M R 7:30AM-10:20AM CHBA-0325</p> <p>Corequisite: CHEM 1315 001 THR CHEM 1315 004 CHEM</p> <p>Sec. 031 Cd 1</p> <p>T 1:00PM- 2:20PM PHSC-0223 Abraham M R 11:30AM- 2:20PM CHBA-0325</p> <p>Corequisite: CHEM 1315 001 THR CHEM 1315 004 CHEM</p> <p>Sec. 032 Cd 1</p> <p>M 7:30AM-10:20AM CHBA-0325 Abraham M W 9:00AM-10:20AM PHSC-0223</p> <p>Corequisite: CHEM 1315 001 THR CHEM 1315 004 CHEM</p> <p>Sec. 033 Cd 1</p> <p>M 11:30AM- 2:20PM CHBA-0325 Abraham M W 1:00PM- 2:20PM PHSC-0222</p> <p>Corequisite: CHEM 1315 001 THR CHEM 1315 004 CHEM</p> <p>Sec. 034 Cd 1</p> <p>M 2:30PM- 5:20PM CHBA-0325 Abraham M W 2:30PM- 3:50PM CEC-0441</p> <p>Corequisite: CHEM 1315 001 THR CHEM 1315 004 CHEM</p> <p>Sec. 035 Cd 1</p> <p>M 5:30PM- 8:30PM CHBA-0325 Abraham M W 5:30PM- 6:50PM BURT-0119</p> <p>Corequisite: CHEM 1315 001 THR CHEM 1315 004 CHEM</p> <p>Sec. 036 Cd 1</p> <p>T 7:30AM-10:20AM CHBA-0326 Abraham M R 7:30AM- 8:50AM PHSC-0120</p> <p>Corequisite: CHEM 1315 001 THR CHEM 1315 004 CHEM</p> <p>Sec. 037 Cd 1</p> <p>T 11:30AM- 2:20PM CHBA-0326 Abraham M R 11:30AM-12:50PM DAHT-0906</p> <p>Corequisite: CHEM 1315 001 THR CHEM 1315 004 CHEM</p> <p>Sec. 038 Cd 1</p> <p>T 2:30PM- 5:20PM CHBA-0326 Abraham M R 2:30PM- 3:50PM CEC-0439</p> <p>Corequisite: CHEM 1315 001 THR CHEM 1315 004 CHEM</p> <p>Sec. 039 Cd 1</p> <p>M 7:30AM- 8:50AM PHSC-0228 Abraham M W 7:30AM-10:20AM CHBA-0326</p>
---	---	--

# Fall Semester 2006

## CHEMISTRY AND BIOCHEMISTRY (CHEM)

**CODES (Cd.): 1-Prerequisite Required. Consult Catalog for Prerequisites; 2-Permission of Instructor Required; 3-Permission of Department Required;  
4-Cross-Listed Course; 5-Irregularly Scheduled or Departmental Exams; 6-Honors Course; 7-S/U Graded Course**

Corequisite: CHEM 1315 001 THR CHEM 1315 004 CHEM			
Sec. 040	Cd 1	M 11:30AM-12:50PM W 11:30AM-2:20PM	PHSC-0228 CHBA-0326 Abraham M
Corequisite: CHEM 1315 001 THR CHEM 1315 004 CHEM			
Sec. 041	Cd 1	M 2:30PM- 3:50PM W 2:30PM- 5:20PM	CEC-0441 CHBA-0326 Abraham M
Corequisite: CHEM 1315 001 THR CHEM 1315 004 CHEM			
Sec. 042	Cd 1	M 5:30PM- 6:50PM W 5:30PM- 8:30PM	PHSC-0228 CHBA-0326 Abraham M
Corequisite: CHEM 1315 001 THR CHEM 1315 004 CHEM			
Sec. 043	Cd 1	T 9:00AM-10:20AM R 7:30AM-10:20AM	ARM-0105 CHBA-0326 Abraham M
Corequisite: CHEM 1315 001 THR CHEM 1315 004 CHEM			
Sec. 044	Cd 1	T 11:30AM-12:50PM R 11:30AM- 2:20PM	DAHT-0906 CHBA-0326 Abraham M
Corequisite: CHEM 1315 001 THR CHEM 1315 004 CHEM			
Sec. 045	Cd 1	M 7:30AM-10:20AM W 7:30AM- 8:50AM	CHBA-0326 PHSC-0225 Abraham M
Corequisite: CHEM 1315 001 THR CHEM 1315 004 CHEM			
Sec. 046	Cd 1	M 11:30AM- 2:20PM W 1:00PM- 2:20PM	CHBA-0326 PHSC-0228 Abraham M
Corequisite: CHEM 1315 001 THR CHEM 1315 004 CHEM			
Sec. 047	Cd 1	M 2:30PM- 5:20PM W 4:00PM- 5:20PM	CHBA-0326 PHSC-0100 Abraham M
Corequisite: CHEM 1315 001 THR CHEM 1315 004 CHEM			
Sec. 048	Cd 1	T 7:30AM-10:20AM R 9:00AM-10:20AM	CHBA-0123 SEC-0442 Abraham M
Corequisite: CHEM 1315 001 THR CHEM 1315 004 CHEM			
Sec. 049	Cd 1	T 11:30AM- 2:20PM R 1:00PM- 2:20PM	CHBA-0123 PHSC-0321 Abraham M
Corequisite: CHEM 1315 001 THR CHEM 1315 004 CHEM			
Sec. 050	Cd 1	T 2:30PM- 5:20PM R 4:00PM- 5:20PM	CHBA-0123 PHSC-0228 Abraham M
Corequisite: CHEM 1315 001 THR CHEM 1315 004 CHEM			
Sec. 051	Cd 1	M 9:00AM-10:20AM W 7:30AM-10:20AM	SEC-0442 CHBA-0123 Abraham M
Corequisite: CHEM 1315 001 THR CHEM 1315 004 CHEM			
Sec. 052	Cd 1	M 11:30AM-12:50PM W 11:30AM- 2:20PM	SEC-P0209 CHBA-0123 Abraham M
Corequisite: CHEM 1315 001 THR CHEM 1315 004 CHEM			
Sec. 053	Cd 1	M 4:00PM- 5:20PM W 2:30PM- 5:20PM	PHSC-0228 CHBA-0123 Abraham M
Corequisite: CHEM 1315 001 THR CHEM 1315 004 CHEM			
Sec. 054	Cd 1	M 5:30PM- 6:50PM W 5:30PM- 8:30PM	PHSC-0100 CHBA-0123 Abraham M
Corequisite: CHEM 1315 001 THR CHEM 1315 004 CHEM			
Sec. 055	Cd 1	T 7:30AM- 8:50AM R 7:30AM-10:20AM	PHSC-0228 CHBA-0123 Abraham M
Corequisite: CHEM 1315 001 THR CHEM 1315 004 CHEM			
Sec. 056	Cd 1	T 1:00PM- 2:20PM R 11:30AM- 2:20PM	PHSC-0321 CHBA-0123 Abraham M
Corequisite: CHEM 1315 001 THR CHEM 1315 004 CHEM			
Sec. 057	Cd 1	M 7:30AM-10:20AM W 9:00AM-10:20AM	CHBA-0123 PHSC-0360 Abraham M
Corequisite: CHEM 1315 001 THR CHEM 1315 004 CHEM			
Sec. 058	Cd 1	M 11:30AM- 2:20PM W 11:30AM-12:50PM	CHBA-0123 PHSC-0228 Abraham M
Corequisite: CHEM 1315 001 THR CHEM 1315 004 CHEM			
<b>CHEM 1315 LAB-CHEM 1315-005</b>		<b>0 hrs.</b>	
Sec. 072	Cd 1	T 1:00PM- 4:50PM R 2:00PM- 3:20PM	CHBA-0124 PHSC-0360 Abraham M
Corequisite: CHEM 1315 005			
STUDENT MUST ENROLL IN CHEM 1315-005. THE LABORATORY LISTED ABOVE WILL REQUIRE STUDENT TO BE TRANSPORTED (TRANSPORTATION PROVIDED) TO AND FROM REMOTE LOCATION ONE DAY (TUESDAY AFTERNOON) EACH WEEK. TRAVEL TIME INCLUDED IN THE TUESDAY PORTION OF THIS LAB.			
Sec. 073	Cd 1	T 1:00PM- 4:50PM	CHBA-0123 Abraham M

		R 2:00PM- 3:20PM	BL-0233		
Corequisite: CHEM 1315 005		STUDENT MUST ENROLL IN CHEM 1315-005. THE LABORATORY LISTED ABOVE WILL REQUIRE STUDENT TO BE TRANSPORTED (TRANSPORTATION PROVIDED) TO AND FROM REMOTE LOCATION ONE DAY (TUESDAY AFTERNOON) EACH WEEK. TRAVEL TIME INCLUDED IN THE TUESDAY PORTION OF THIS LAB.			
Sec. 074	Cd 1	M 1:30PM- 2:50PM W 11:00AM- 2:50PM	ARM-0105 CHBA-0123 Abraham M		
Corequisite: CHEM 1315 005		STUDENT MUST ENROLL IN CHEM 1315-005. THE LABORATORY LISTED ABOVE WILL REQUIRE STUDENT TO BE TRANSPORTED (TRANSPORTATION PROVIDED) TO AND FROM REMOTE LOCATION ONE DAY (WEDNESDAY AFTERNOON) EACH WEEK. TRAVEL TIME INCLUDED IN THE WEDNESDAY PORTION OF THIS LAB.			
Sec. 075	Cd 1	M 11:30AM-12:50PM W 11:00AM- 2:50PM	PHSC-0359 CHBA-0124 Abraham M		
Corequisite: CHEM 1315 005		STUDENT MUST ENROLL IN CHEM 1315-005. THE LABORATORY LISTED ABOVE WILL REQUIRE STUDENT TO BE TRANSPORTED (TRANSPORTATION PROVIDED) TO AND FROM REMOTE LOCATION ONE DAY (WEDNESDAY AFTERNOON) EACH WEEK. TRAVEL TIME INCLUDED IN THE WEDNESDAY PORTION OF THIS LAB.			
<b>CHEM 1415: DEPARTMENTAL EXAMS WILL BE HELD SEPTEMBER 14, OCTOBER 12 AND NOVEMBER 9, FROM 7:00-9:30 PM. \$75 FEE ASSESSED FOR FAILURE TO CHECK OUT OF A LAB AFTER DRAWERS ARE ASSIGNED.</b>					
<b>CHEM 1415 GEN CHEMISTRY CONT</b>				<b>5 hrs.</b>	
Sec. 001	Cd 1,5	MWF 10:30AM-11:20AM	PHSC-0201	Blank C Abraham M	
Corequisite: CHEM 1415 060 THR CHEM 1415 071 CHEM		STUDENTS MUST ENROLL IN ONE OF THE FOLLOWING LAB SECTIONS AS A COREQUISITE: CHEM 1415 060 THROUGH 071. CHEM 1415 001 has a service charge of \$36.00.			
<b>CHEM 1415 LAB-CHEM 1415-001</b>				<b>0 hrs.</b>	
Sec. 060	Cd 1	T 7:30AM-10:20AM R 9:00AM-10:20AM	CHBA-0124 ARM-0105 Abraham M		
Corequisite: CHEM 1415 001					
Sec. 061	Cd 1	T 11:30AM- 2:20PM R 1:00PM- 2:20PM	CHBA-0124 PHSC-0223 Abraham M		
Corequisite: CHEM 1415 001					
Sec. 062	Cd 1	T 2:30PM- 5:20PM R 4:00PM- 5:20PM	CHBA-0124 CEC-0439 Abraham M		
Corequisite: CHEM 1415 001					
Sec. 063	Cd 1	M 7:30AM- 8:50AM W 7:30AM-10:20AM	PHSC-0225 CHBA-0124 Abraham M		
Corequisite: CHEM 1415 001					
Sec. 064	Cd 1	M 11:30AM-12:50PM W 11:30AM- 2:20PM	CEC-0438 CHBA-0124 Abraham M		
Corequisite: CHEM 1415 001					
Sec. 065	Cd 1	M 2:30PM- 3:50PM W 2:30PM- 5:20PM	PHSC-0228 CHBA-0124 Abraham M		
Corequisite: CHEM 1415 001					
Sec. 066	Cd 1	T 9:00AM-10:20AM R 7:30AM-10:20AM	PHSC-0223 CHBA-0124 Abraham M		
Corequisite: CHEM 1415 001					
Sec. 067	Cd 1	T 11:30AM-12:50PM R 11:30AM- 2:20PM	SEC-0442 CHBA-0124 Abraham M		
Corequisite: CHEM 1415 001					
Sec. 068	Cd 1	M 7:30AM-10:20AM W 9:00AM-10:20AM	CHBA-0124 NH-0251 Abraham M		
Corequisite: CHEM 1415 001					
Sec. 069	Cd 1	M 11:30AM- 2:20PM W 1:00PM- 2:20PM	CHBA-0124 ARM-0105 Abraham M		
Corequisite: CHEM 1415 001					
Sec. 070	Cd 1	M 2:30PM- 5:20PM W 4:00PM- 5:20PM	CHBA-0124 CEC-0439 Abraham M		
Corequisite: CHEM 1415 001					
Sec. 071	Cd 1	M 5:30PM- 8:20PM W 5:30PM- 6:50PM	CHBA-0124 CEC-0439 Abraham M		
Corequisite: CHEM 1415 001					
<b>\$75 FEE ASSESSED FOR FAILURE TO CHECK OUT OF A LAB AFTER DRAWERS ARE ASSIGNED.</b>					

<b>CHEM 1425 GEN CHEM FOR MAJORS</b>				<b>5 hrs.</b>	
Sec. 010	Cd 1,3,6	MWF 8:30AM- 9:20AM F 1:30PM- 2:20PM	PHSC-0416 PHSC-0359 Kiebba P		
Corequisite: CHEM 1425 011		CHEM 1425 010 Is a GenEd Core Area II 'Science w/Lab' course. CHEM 1425 010 has a service charge of \$36.00. CHEM 1425 010 For Majors only. CHEM 1425 010 Requires permission of Honors Office for enrollment.			
<b>CHEM 1425 LAB-CHEM 1425-010</b>				<b>0 hrs.</b>	
Sec. 011	Cd 1,3,6	MF 2:30PM- 5:20PM	CHBA-0123	Johnson K Kiebba P	
Corequisite: CHEM 1425 010		CHEM 1425 011 Is a GenEd Core Area II 'Science w/Lab' course.			
<b>CHEM 3053 ORGANIC CHEMISTRY</b>				<b>3 hrs.</b>	
Sec. 001	Cd 1	MWF 9:30AM-10:20AM	PHSC-0201	Soloshonok V	
Sec. 002	Cd 1	MWF 1:30PM- 2:20PM	NH-0270	Nicholas K	
Sec. 003	Cd 1,3,6	MWF 1:30PM- 2:20PM	PHSC-0363	Halterman R	
CHEM 3053 003 Requires permission of Honors Office for enrollment.					
<b>\$75 FEE ASSESSED FOR FAILURE TO CHECK OUT OF A LAB AFTER DRAWERS ARE ASSIGNED.</b>					
<b>CHEM 3152 ORGANIC CHEM LAB</b>				<b>2 hrs.</b>	
Sec. 010	Cd 1	T 4:30PM- 5:20PM	PHSC-0201	Nelson D Halterman R	
Corequisite: CHEM 3152 011 THR CHEM 3152 020 CHEM		CHEM 3152 010 has a service charge of \$36.00.			
<b>CHEM 3152 LAB-CHEM 3152-010</b>				<b>0 hrs.</b>	
Sec. 011	Cd 1	MW 10:30AM- 1:20PM	PHSC-0305	Nelson D Halterman R	
Corequisite: CHEM 3152 010					
Sec. 012	Cd 1	MW 10:30AM- 1:20PM	PHSC-0306	Nelson D Halterman R	
Corequisite: CHEM 3152 010					
Sec. 013	Cd 1	MW 1:30PM- 4:20PM	PHSC-0305	Nelson D Halterman R	
Corequisite: CHEM 3152 010					
Sec. 014	Cd 1	MW 1:30PM- 4:20PM	PHSC-0306	Nelson D Halterman R	
Corequisite: CHEM 3152 010					
Sec. 015	Cd 1	TR 10:30AM- 1:20PM	PHSC-0305	Nelson D Halterman R	
Corequisite: CHEM 3152 010					
Sec. 016	Cd 1	TR 10:30AM- 1:20PM	PHSC-0306	Nelson D Halterman R	
Corequisite: CHEM 3152 010					
Sec. 017	Cd 1	TR 1:30PM- 4:20PM	PHSC-0305	Nelson D Halterman R	
Corequisite: CHEM 3152 010					
Sec. 018	Cd 1	TR 1:30PM- 4:20PM	PHSC-0306	Nelson D Halterman R	
Corequisite: CHEM 3152 010					
Sec. 019	Cd 1	TR 7:30AM-10:20AM	PHSC-0305	Nelson D Halterman R	
Corequisite: CHEM 3152 010					
Sec. 020	Cd 1	TR 7:30AM-10:20AM	PHSC-0306	Nelson D Halterman R	
Corequisite: CHEM 3152 010					
<b>CHEM 3153 ORGANIC CHEMISTRY</b>				<b>3 hrs.</b>	
Sec. 001	Cd 1,5	MWF 9:30AM-10:20AM	DAH-0128		
EXAMS FOR CHEM 3153-001 WILL BE ON THE FOLLOWING EVENINGS: WEDNESDAYS, SEPTEMBER 20, OCTOBER 18 AND NOVEMBER 29, AT 7:00PM-9:30PM.					
<b>\$75 FEE ASSESSED FOR FAILURE TO CHECK OUT OF A LAB AFTER DRAWERS ARE ASSIGNED.</b>					
<b>CHEM 3214 QUANT ANALYSIS</b>				<b>4 hrs.</b>	
Sec. 010	Cd 1	TR 9:30AM-10:20AM	PHSC-0224	Blank C	
Corequisite: CHEM 3214 011 THR CHEM 3214 013 CHEM		CHEM 3214 010 has a service charge of \$36.00.			

# Fall Semester 2006

## CHEMISTRY AND BIOCHEMISTRY (CHEM)

**CODES (Cd.): 1-Prerequisite Required. Consult Catalog for Prerequisites; 2-Permission of Instructor Required; 3-Permission of Department Required; 4-Cross-Listed Course; 5-Irregularly Scheduled or Departmental Exams; 6-Honors Course; 7-S/U Graded Course**

<p><b>CHEM 3214 LAB-CHEM 3214-010</b> <span style="float: right;"><b>0 hrs.</b></span></p> <p>Sec. 011 Cd 1 TR 10:30AM- 1:20PM PHSC-0309 Blank C Corequisite: CHEM 3214 010</p> <p>Sec. 012 Cd 1 TR 1:30PM- 4:20PM PHSC-0309 Blank C Corequisite: CHEM 3214 010</p> <p>Sec. 013 Cd 1 MW 1:30PM- 4:20PM PHSC-0309 Blank C Corequisite: CHEM 3214 010</p> <p><b>\$75 FEE ASSESSED FOR FAILURE TO CHECK OUT OF A LAB AFTER DRAWERS ARE ASSIGNED.</b></p> <p><b>CHEM 3421 PHYSICAL CHEM LAB</b> <span style="float: right;"><b>1 hrs.</b></span></p> <p>Sec. 001 Cd 1 T 8:30AM-11:20AM CHB-0113 Yip W CHEM 3421 001 has a service charge of \$36.00.</p> <p>Sec. 002 Cd 1 M 1:30PM- 4:20PM CHB-0113 Yip W CHEM 3421 002 has a service charge of \$36.00.</p> <p>Sec. 003 Cd 1 R 1:30PM- 4:20PM CHB-0113 Yip W CHEM 3421 003 has a service charge of \$36.00.</p> <p>Sec. 004 Cd 1 T 1:30PM- 4:20PM CHB-0113 Yip W CHEM 3421 004 has a service charge of \$36.00.</p> <p>Sec. 005 Cd 1 W 8:30AM-11:20AM CHB-0113 Yip W CHEM 3421 005 has a service charge of \$36.00.</p> <p>Sec. 006 Cd 1 M 8:30AM-11:20AM CHB-0113 Yip W CHEM 3421 006 has a service charge of \$36.00.</p> <p><b>CHEM 3423 PHYSICAL CHEM I</b> <span style="float: right;"><b>3 hrs.</b></span></p> <p>Sec. 001 Cd 1 MWF 12:30PM- 1:20PM PHSC-0108 Yip W</p> <p><b>\$75 FEE ASSESSED FOR FAILURE TO CHECK OUT OF A LAB AFTER DRAWERS ARE ASSIGNED.</b></p> <p><b>CHEM 3521 PHYSICAL CHEM LAB</b> <span style="float: right;"><b>1 hrs.</b></span></p> <p>Sec. 001 Cd 1 W 1:30PM- 4:20PM CHB-0113 Rice C CHEM 3521 001 has a service charge of \$36.00.</p> <p>Sec. 002 Cd 1 R 8:30AM-11:20AM CHB-0113 Rice C CHEM 3521 002 has a service charge of \$36.00.</p> <p>Sec. 003 Cd 1 F 7:30AM-10:20AM CHB-0113 Rice C CHEM 3521 003 has a service charge of \$36.00.</p> <p><b>CHEM 3523 PHYSICAL CHEM II</b> <span style="float: right;"><b>3 hrs.</b></span></p> <p>Sec. 001 Cd 1 MWF 10:30AM-11:20AM PHSC-0212 Rice C</p> <p><b>CHEM 3653 INTRO-BIOCHEMISTRY</b> <span style="float: right;"><b>3 hrs.</b></span></p> <p>Sec. 001 Cd 1 MWF 8:30AM- 9:20AM DAH-0200 Roe B</p> <p><b>CHEM 3960 HONORS READING</b> <span style="float: right;"><b>1-3 hrs.</b></span></p> <p>Sec. *** Cd 1,3,6</p> <p><b>CHEM 3980 HONORS RESEARCH</b> <span style="float: right;"><b>1-3 hrs.</b></span></p> <p>Sec. *** Cd 1,3,6</p> <p><b>CHEM 3990 INDEPENDENT STUDY</b> <span style="float: right;"><b>1-3 hrs.</b></span></p> <p>Sec. *** Cd 1,7</p> <p><b>CHEM 4023 INSTR CHEM ANALYS</b> <span style="float: right;"><b>3 hrs.</b></span></p> <p>Sec. 001 Cd 1 TR 9:00AM-10:15AM PHSC-0114 Taylor R</p> <p><b>\$75 FEE ASSESSED FOR FAILURE TO CHECK OUT OF A LAB AFTER DRAWERS ARE ASSIGNED.</b></p> <p><b>CHEM 4033 INSTR ANLY LAB</b> <span style="float: right;"><b>3 hrs.</b></span></p> <p>Sec. 001 Cd 1 TR 1:30PM- 5:20PM PHSC-0405 Taylor R CHEM 4033 001 has a service charge of \$36.00.</p> <p>Sec. 002 Cd 1 MW 1:30PM- 5:20PM PHSC-0405 Taylor R CHEM 4033 002 has a service charge of \$36.00.</p> <p><b>\$75 FEE ASSESSED FOR FAILURE TO CHECK OUT OF A LAB AFTER DRAWERS ARE ASSIGNED.</b></p> <p><b>CHEM 4232 LAB GLASSBLOWING</b> <span style="float: right;"><b>2 hrs.</b></span></p> <p>Sec. 001 Cd 1,2,4 TR 1:30PM- 4:20PM CHBA-0323 Cornell J CHEM Cross-Listed with: EPHY CHEM 4232 001 has a service charge of \$36.00.</p> <p><b>CHEM 4333 INORG PERIODIC SYS</b> <span style="float: right;"><b>3 hrs.</b></span></p> <p>Sec. 001 Cd 1 MWF 11:30AM-12:20PM PHSC-0100 Richter-Addo G</p>	<p><b>CHEM 4913 SENIOR THESIS</b> <span style="float: right;"><b>3 hrs.</b></span></p> <p>Sec. *** Cd 1,2 CHEM 4913 *** Is a GenEd Core Area V 'Senior Capstone' course. CHEM 4913 *** Contact department for additional information on time and location.</p> <p><b>CHEM 4923 SENIOR PROJECT</b> <span style="float: right;"><b>3 hrs.</b></span></p> <p>Sec. 001 Cd 1 TR 1:30PM- 2:45PM PHSC-0416 Mao C CHEM 4923 001 Is a GenEd Core Area V 'Senior Capstone' course. CHEM 4923 001 has a service charge of \$36.00.</p> <p><b>\$75 FEE ASSESSED FOR FAILURE TO CHECK OUT OF A LAB AFTER DRAWERS ARE ASSIGNED.</b></p> <p><b>CHEM 4933 TOPICS-BIOCHEMISTRY</b> <span style="float: right;"><b>3 hrs.</b></span></p> <p>Sec. 010 Cd 1,3 MW 9:30AM-10:20AM PHSC-0114 Cook P Corequisite: CHEM 4933 011 OR CHEM 4933 012 CHEM CHEM 4933 010 Is a GenEd Core Area V 'Senior Capstone' course. CHEM 4933 010 has a service charge of \$36.00.</p> <p><b>CHEM 4933 LAB-CHEM 4933-010</b> <span style="float: right;"><b>0 hrs.</b></span></p> <p>Sec. 011 Cd 1 TR 1:30PM- 3:20PM PHSC-0310 Cook P Corequisite: CHEM 4933 010 CHEM 4933 011 Is a GenEd Core Area V 'Senior Capstone' course.</p> <p>Sec. 012 Cd 1 MW 1:30PM- 3:20PM PHSC-0310 Cook P Corequisite: CHEM 4933 010 CHEM 4933 012 Is a GenEd Core Area V 'Senior Capstone' course.</p> <p><b>CHEM 4990 INDEPENDENT STUDY</b> <span style="float: right;"><b>1-3 hrs.</b></span></p> <p>Sec. *** Cd 1,3</p> <p><b>CHEM 5201 SEMINAR-CHEM EDUC</b> <span style="float: right;"><b>1 hrs.</b></span></p> <p>Sec. 001 Cd 1 Abraham M CHEM 5201 001 Contact department for additional information on time and location.</p> <p><b>CHEM 5233 ADV INORGANIC CHEM</b> <span style="float: right;"><b>3 hrs.</b></span></p> <p>Sec. 001 Cd 1 MWF 11:30AM-12:20PM PHSC-0100 Richter-Addo G</p> <p><b>CHEM 5323 ADV ORGANIC CHEM</b> <span style="float: right;"><b>3 hrs.</b></span></p> <p>Sec. 001 Cd 1 TR 12:00PM- 1:15PM PHSC-0225 Nelson D</p> <p><b>CHEM 5333 ADVANCED INORGANIC</b> <span style="float: right;"><b>3 hrs.</b></span></p> <p>Sec. 001 Cd 1 MWF 2:30PM- 3:20PM PHSC-0360 Houser R</p> <p><b>CHEM 5623 PHYSICAL CHEM III</b> <span style="float: right;"><b>3 hrs.</b></span></p> <p>Sec. 001 Cd 1 TR 10:30AM-11:45AM PHSC-0121 Frech R</p> <p><b>CHEM 5960 DIRECTED READINGS</b> <span style="float: right;"><b>1-2 hrs.</b></span></p> <p>Sec. *** Cd 1,7</p> <p><b>CHEM 5980 RES MASTERS THESIS</b> <span style="float: right;"><b>2-9 hrs.</b></span></p> <p>Sec. *** Cd 7</p> <p><b>CHEM 5990 INDEPENDENT STUDIES</b> <span style="float: right;"><b>1-3 hrs.</b></span></p> <p>Sec. *** Cd 7</p> <p><b>CHEM 6210 SEM ANALYTICAL CHEM</b> <span style="float: right;"><b>1-2 hrs.</b></span></p> <p>Sec. 001 Cd 1 F 3:30PM- 5:20PM PHSC-0228 Dryhurst G</p> <p><b>CHEM 6411 SEM-ORGANIC CHEM</b> <span style="float: right;"><b>1 hrs.</b></span></p> <p>Sec. 001 Cd 1,7 F 11:30AM-12:20PM PHSC-0228 Nicholas K</p> <p><b>CHEM 6431 COLLOQ-ORGANIC CHEM</b> <span style="float: right;"><b>1 hrs.</b></span></p> <p>Sec. 001 Cd 1,7 F 12:30PM- 1:20PM PHSC-0228 Cichewicz R</p> <p><b>CHEM 6650 ORGANIC SPECTROSCOPY</b> <span style="float: right;"><b>3 hrs.</b></span></p> <p>Sec. 001 Cd 1 TR 7:30AM- 8:15AM PHSC-0108 Cichewicz R</p> <p><b>CHEM 6670 SP TOP BIOPHYS CHEM</b> <span style="float: right;"><b>3 hrs.</b></span></p> <p>Sec. 001 Cd 1 MWF 12:30PM- 1:20PM PHSC-0100</p> <p><b>CHEM 6721 SEM-BIOCHEMISTRY</b> <span style="float: right;"><b>1 hrs.</b></span></p> <p>Sec. 001 Cd 1,7 M 4:00PM- 5:00PM PHSC-0100 West A</p> <p><b>CHEM 6813 INTRO-BIOCHEM METH</b> <span style="float: right;"><b>3 hrs.</b></span></p> <p>Sec. 001 Cd 1 TR 10:30AM-11:45AM PHSC-0360 Zgurskaya E</p> <p><b>CHEM 6850 SEM-INORGANIC CHEM</b> <span style="float: right;"><b>1-2 hrs.</b></span></p> <p>Sec. 001 Cd 1,7 M 2:30PM- 4:20PM PHSC-0121 Richter-Addo G</p> <p><b>CHEM 6970 COLLOQUIUM</b> <span style="float: right;"><b>0 hrs.</b></span></p> <p>Sec. 001 Cd 1,7</p>	<p style="text-align: right;">R 3:00PM- 5:20PM PHSC-0108 West A Blank C</p> <p><b>CHEM 6980 RES DRS DISSERT</b> <span style="float: right;"><b>2-16 hrs.</b></span></p> <p>Sec. *** Cd 7</p> <hr/> <p style="text-align: center;"><b>CHEROKEE (CHER)</b></p> <hr/> <p>Office: 0505 DALE HALL TOWER Phone: 325-3261</p> <p><b>CHER 1715 CHEROKEE I</b> <span style="float: right;"><b>5 hrs.</b></span></p> <p>Sec. 002 MTWRF 9:30AM-10:20AM ARM-0101 Foster C CHER 1715 002 Is a GenEd Core Area I 'Foreign Language' course.</p> <p><b>CHER 1725 CHEROKEE II</b> <span style="float: right;"><b>5 hrs.</b></span></p> <p>Sec. 001 Cd 1 MTWRF 10:30AM-11:20AM BL-0102 Armer C CHER 1725 001 Is a GenEd Core Area I 'Foreign Language' course.</p> <p>Sec. 002 Cd 1 MTWRF 11:30AM-12:20PM BL-0102 Armer C CHER 1725 002 Is a GenEd Core Area I 'Foreign Language' course.</p> <p><b>CHER 2733 CHEROKEE III</b> <span style="float: right;"><b>3 hrs.</b></span></p> <p>Sec. 001 Cd 1 MWF 12:30PM- 1:20PM DAHT-0906 Feeling D CHER 2733 001 has a service charge of \$5.00.</p> <p>Sec. 002 Cd 1 MWF 1:30PM- 2:20PM DAHT-0906 Feeling D CHER 2733 002 has a service charge of \$5.00.</p> <hr/> <p style="text-align: center;"><b>CHINESE (CHIN)</b></p> <hr/> <p>Office: 0206 KAUFMAN HALL Phone: 325-6181</p> <p><b>CHIN 1115 BEGINNING CHINESE</b> <span style="float: right;"><b>5 hrs.</b></span></p> <p>Sec. 001 MTWRF 3:30PM- 4:20PM DAHT-0907 Jiang L CHIN 1115 001 Is a GenEd Core Area I 'Foreign Language' course. CHIN 1115 001 has a service charge of \$20.00.</p> <p>Sec. 002 MTWRF 12:30PM- 1:20PM COH-0340 Qi Y CHIN 1115 002 Is a GenEd Core Area I 'Foreign Language' course. CHIN 1115 002 has a service charge of \$20.00.</p> <p><b>CHIN 1225 BEGIN CHINESE-CONT</b> <span style="float: right;"><b>5 hrs.</b></span></p> <p>Sec. 001 Cd 1 MTWRF 9:30AM-10:20AM KH-0319 Qi Y CHIN 1225 001 Is a GenEd Core Area I 'Foreign Language' course. CHIN 1225 001 has a service charge of \$20.00.</p> <p>Sec. 002 Cd 1 MTWRF 8:30AM- 9:20AM GIH-0350 Wu Y CHIN 1225 002 Is a GenEd Core Area I 'Foreign Language' course. CHIN 1225 002 has a service charge of \$20.00.</p> <p><b>CHIN 2113 INTERMED CHINESE</b> <span style="float: right;"><b>3 hrs.</b></span></p> <p>Sec. 001 Cd 1 MWF 11:30AM-12:20PM DAHT-0906 Qi Y CHIN 2113 001 has a service charge of \$15.00.</p> <p>Sec. 002 Cd 1 MWF 9:30AM-10:20AM GIH-0344 Wu Y CHIN 2113 002 has a service charge of \$15.00.</p> <p><b>CHIN 2223 INTERMED CHINESE</b> <span style="float: right;"><b>3 hrs.</b></span></p> <p>Sec. 001 Cd 1 MW 1:30PM- 2:45PM GIH-0338 Gui M CHIN 2223 001 has a service charge of \$15.00.</p> <p><b>CHIN 3113 ADVANCED CHINESE I</b> <span style="float: right;"><b>3 hrs.</b></span></p> <p>Sec. 001 Cd 1 TR 1:30PM- 2:45PM KH-0233 Yu N</p> <p><b>CHIN 3990 INDEPENDENT STUDY</b> <span style="float: right;"><b>1-3 hrs.</b></span></p> <p>Sec. *** Cd 1,3,7</p> <p><b>CHIN 4223 ADV LISTENING/SPEAK</b> <span style="float: right;"><b>3 hrs.</b></span></p> <p>Sec. 001 Cd 1 TR 12:00PM- 1:15PM KH-0319 Yu N</p> <p><b>CHIN 4543 INTRO CLASS CHINESE</b> <span style="float: right;"><b>3 hrs.</b></span></p> <p>Sec. 001 Cd 1 MW 3:00PM- 4:15PM GIH-0332 Gui M</p> <p><b>CHIN 4633 STRUCTURE/CHINESE</b> <span style="float: right;"><b>3 hrs.</b></span></p> <p>Sec. 001 Cd 1 TR 9:00AM-10:15AM KH-0233 Gui M</p> <p><b>CHIN 4990 INDEPENDENT STUDY</b> <span style="float: right;"><b>1-3 hrs.</b></span></p> <p>Sec. *** Cd 1,7</p>
--	--	--

# Fall Semester 2006

## CHOCTAW (CHOC)

**CODES (Cd.): 1-Prerequisite Required. Consult Catalog for Prerequisites; 2-Permission of Instructor Required; 3-Permission of Department Required; 4-Cross-Listed Course; 5-Irregularly Scheduled or Departmental Exams; 6-Honors Course; 7-S/U Graded Course**

CHOCTAW (CHOC)		
<p><b>Office:</b> 0505 DALE HALL TOWER <b>Phone:</b> 325-3261</p> <p><b>CHOC 1715 CHOCTAW I</b> <span style="float: right;"><b>5 hrs.</b></span></p> <p>Sec. 001 MTWRF 8:30AM-9:20AM BL-0102 CHOC 1715 001 is a GenEd Core Area I 'Foreign Language' course.</p> <p>Sec. 002 MTWRF 2:30PM-3:20PM DAHT-0907 CHOC 1715 002 is a GenEd Core Area I 'Foreign Language' course.</p> <p><b>CHOC 1725 CHOCTAW II</b> <span style="float: right;"><b>5 hrs.</b></span></p> <p>Sec. 001 Cd 1 MTWRF 9:30AM-10:20AM BL-0102 Samuels B CHOC 1725 001 is a GenEd Core Area I 'Foreign Language' course.</p> <p>Sec. 002 Cd 1 MTWRF 3:30PM-4:20PM BL-0102 Samuels B CHOC 1725 002 is a GenEd Core Area I 'Foreign Language' course.</p> <p><b>CHOC 2733 CHOCTAW III</b> <span style="float: right;"><b>3 hrs.</b></span></p> <p>Sec. 001 Cd 1 MWF 11:30AM-12:20PM BURT-0201 Sealy L CHOC 2733 001 has a service charge of \$5.00.</p> <p>Sec. 002 Cd 1 MWF 2:30PM-3:20PM DAHT-0906 Sealy L CHOC 2733 002 has a service charge of \$5.00.</p>	<p>Sec. 001 Cd 1 TR 8:30AM-10:20AM SEC-P0203 Pei J CEES 3414 001 has a service charge of \$15.00.</p> <p><b>CEES 3663 STRUCT DES-STEEL I</b> <span style="float: right;"><b>3 hrs.</b></span></p> <p>Sec. 010 Cd 1 MWF 8:30AM-9:20AM SEC-P0201 Corequisite: CEES 3663 011 CEES 3663 010 has a service charge of \$20.00.</p> <p><b>CEES 3663 LAB-CEES 3663-010</b> <span style="float: right;"><b>0 hrs.</b></span></p> <p>Sec. 011 Cd 1 R 8:30AM-10:20AM FL-0001 Corequisite: CEES 3663 010</p> <p><b>CEES 3960 HONORS READING</b> <span style="float: right;"><b>1-3 hrs.</b></span></p> <p>Sec. *** Cd 1,6 <b>CEES 3980 HONORS RESEARCH</b> <span style="float: right;"><b>1-3 hrs.</b></span></p> <p>Sec. *** Cd 1,6 <b>CEES 4114 AQUATIC CHEMISTRY</b> <span style="float: right;"><b>4 hrs.</b></span></p> <p>Sec. 010 Cd 1 MWF 9:30AM-10:20AM FH-0334 Butler E Corequisite: CEES 4114 011 CEES 4114 010 has a service charge of \$75.00.</p> <p><b>CEES 4114 LAB-CEES 4114-010</b> <span style="float: right;"><b>0 hrs.</b></span></p> <p>Sec. 011 Cd 1 F 12:00PM-3:20PM CEC-0205 Butler E Corequisite: CEES 4114 010</p> <p><b>CEES 4234 APPL ENVIR MICROBIO</b> <span style="float: right;"><b>4 hrs.</b></span></p> <p>Sec. 010 Cd 1 MWF 8:30AM-9:20AM CEC-0439 Strevett K Corequisite: CEES 4234 011 CEES 4234 010 has a service charge of \$75.00.</p> <p><b>CEES 4234 LAB-CEES 4234-010</b> <span style="float: right;"><b>0 hrs.</b></span></p> <p>Sec. 011 Cd 1 T 8:00AM-10:20AM CEC-S0011 Strevett K Corequisite: CEES 4234 010</p> <p><b>CEES 4263 HAZ &amp; SOLID WST MGT</b> <span style="float: right;"><b>3 hrs.</b></span></p> <p>Sec. 001 Cd 1 M 4:00PM-7:00PM CEC-0439 CEES 4263 001 has a service charge of \$35.00.</p> <p><b>CEES 4324 ENV BIOLOGY &amp; ECOLO</b> <span style="float: right;"><b>4 hrs.</b></span></p> <p>Sec. 010 Cd 1 TR 10:30AM-11:45AM CEC-0439 Nairn R Corequisite: CEES 4324 011 CEES 4324 010 has a service charge of \$75.00.</p> <p><b>CEES 4324 LAB-CEES 4324-010LO</b> <span style="float: right;"><b>0 hrs.</b></span></p> <p>Sec. 011 Cd 1 T 3:00PM-6:00PM CEC-S0011 Nairn R Corequisite: CEES 4324 010</p> <p><b>CEES 4463 ENVRMNTL EVAL/MGT</b> <span style="float: right;"><b>3 hrs.</b></span></p> <p>Sec. 001 Cd 1 TR 12:00PM-1:15PM SEC-A0133 Meo M</p> <p><b>CEES 4473 SOIL SCIENCE</b> <span style="float: right;"><b>3 hrs.</b></span></p> <p>Sec. 001 Cd 1 MW 1:30PM-2:45PM CEC-S0011 Nanny M CEES 4473 001 has a service charge of \$30.00.</p> <p><b>CEES 4663 INTRO MATRIX METHOD</b> <span style="float: right;"><b>3 hrs.</b></span></p> <p>Sec. 001 Cd 1 F 11:30AM-2:20PM CEC-0438</p> <p><b>CEES 4753 STRUCT DESIGN-WOOD</b> <span style="float: right;"><b>3 hrs.</b></span></p> <p>Sec. 001 Cd 1 MW 1:30PM-2:45PM FH-0303 Mish K</p> <p><b>CEES 4803 PROFESSIONAL PRACT</b> <span style="float: right;"><b>3 hrs.</b></span></p> <p>Sec. 001 Cd 1 R 2:30PM-5:20PM JFH-0102 Nairn R CEES 4803 001 has a service charge of \$15.00.</p> <p><b>CEES 4813 PROFESSNL PRACTICE</b> <span style="float: right;"><b>3 hrs.</b></span></p> <p>Sec. 001 Cd 1 R 2:30PM-5:20PM JFH-0102 Nairn R CEES 4813 001 has a service charge of \$15.00.</p> <p><b>CEES 5010 CIVIL ENGR PROBLEMS</b> <span style="float: right;"><b>1-4 hrs.</b></span></p> <p>Sec. *** Cd 1,7 CEES 5010 *** has a service charge of \$20.00.</p> <p><b>CEES 5020 SPECIAL TOPICS</b> <span style="float: right;"><b>1-6 hrs.</b></span></p> <p>Sec. *** Cd 1,7 <b>CEES 5020 PLATE AND SHELLS</b> <span style="float: right;"><b>3 hrs.</b></span></p> <p>Sec. 035 Cd 1,2,7 MWF 10:30AM-11:20AM CEC-0439 Mish K</p> <p><b>CEES 5020 INTRO-GEOSYNTHETICS</b> <span style="float: right;"><b>1-6 hrs.</b></span></p>	<p>Sec. 900 Cd 1,7 MW 4:30PM-5:45PM CEC-0119 Hatami K <b>CEES 5114 AQUATIC CHEMISTRY</b> <span style="float: right;"><b>4 hrs.</b></span></p> <p>Sec. 010 Cd 1 MWF 9:30AM-10:20AM FH-0334 Corequisite: CEES 5114 011 CEES 5114 010 has a service charge of \$75.00.</p> <p><b>CEES 5114 LAB-CEES 5114-010</b> <span style="float: right;"><b>0 hrs.</b></span></p> <p>Sec. 011 Cd 1 F 12:00PM-3:20PM CEC-0205 Butler E Corequisite: CEES 5114 010</p> <p><b>CEES 5234 APPL ENVIR MICROBIO</b> <span style="float: right;"><b>4 hrs.</b></span></p> <p>Sec. 010 Cd 1 MWF 8:30AM-9:20AM CEC-0439 Strevett K Corequisite: CEES 5234 011</p> <p><b>CEES 5234 LAB-CEES 5234-010</b> <span style="float: right;"><b>0 hrs.</b></span></p> <p>Sec. 011 Cd 1 T 8:00AM-10:20AM CEC-S0011 Strevett K Corequisite: CEES 5234 010</p> <p><b>CEES 5324 ENV BIOLOGY &amp; ECOLO</b> <span style="float: right;"><b>4 hrs.</b></span></p> <p>Sec. 010 Cd 1 TR 10:30AM-11:45AM CEC-0439 Nairn R Corequisite: CEES 5324 011 CEES 5324 010 has a service charge of \$75.00.</p> <p><b>CEES 5324 LAB-CEES 5324-010</b> <span style="float: right;"><b>0 hrs.</b></span></p> <p>Sec. 011 Cd 1 T 3:00PM-6:00PM CEC-S0011 Nairn R Corequisite: CEES 5324 010</p> <p><b>CEES 5343 ADV SOIL MECHANICS</b> <span style="float: right;"><b>3 hrs.</b></span></p> <p>Sec. 001 Cd 1 TR 9:00AM-10:15AM FH-0334 Miller G</p> <p><b>CEES 5404 SOIL STABILIZATION</b> <span style="float: right;"><b>4 hrs.</b></span></p> <p>Sec. 910 Cd 1 T 4:30PM-7:20PM SEC-M0204 Khoury N Laguros J Corequisite: CEES 5404 911 CEES 5404 910 has a service charge of \$55.00.</p> <p><b>CEES 5404 LAB-CEES 5404-910</b> <span style="float: right;"><b>0 hrs.</b></span></p> <p>Sec. 911 Cd 1 Corequisite: CEES 5404 910 CEES 5404 911 Contact department for additional information on time and location.</p> <p><b>CEES 5463 ENVIR EVAL/MGT</b> <span style="float: right;"><b>3 hrs.</b></span></p> <p>Sec. 001 Cd 1 TR 12:00PM-1:15PM SEC-A0133 Meo M</p> <p><b>CEES 5483 URBAN/REG TRANS PLN</b> <span style="float: right;"><b>3 hrs.</b></span></p> <p>Sec. 001 Cd 1,4 R 9:00AM-11:45AM CARN-0208A Marshment R CEES Cross-Listed with: RCPL CEES 5483 001 has a service charge of \$3.00.</p> <p><b>CEES 5753 STRUCT DESIGN-WOOD</b> <span style="float: right;"><b>3 hrs.</b></span></p> <p>Sec. 001 Cd 1 MW 1:30PM-2:45PM FH-0303 Mish K CEES 5753 001 has a service charge of \$20.00.</p> <p><b>CEES 5853 GROUNDWATER-SEEPAGE</b> <span style="float: right;"><b>3 hrs.</b></span></p> <p>Sec. 001 Cd 1,4 W 4:00PM-7:00PM SEC-P0209 Kibbey T CEES Cross-Listed with: GEOL CEES 5853 001 has a service charge of \$15.00.</p> <p><b>CEES 5873 WATER QUALITY MGT</b> <span style="float: right;"><b>3 hrs.</b></span></p> <p>Sec. 900 Cd 1 TR 4:30PM-5:45PM SEC-A0236 Vieux B CEES 5873 900 has a service charge of \$15.00.</p> <p><b>CEES 5883 ENVIRON MODELING</b> <span style="float: right;"><b>3 hrs.</b></span></p> <p>Sec. 001 Cd 1 T 12:00PM-2:50PM CEC-S0018 Kolar R</p> <p><b>CEES 5980 RES MASTERS THESIS</b> <span style="float: right;"><b>2-9 hrs.</b></span></p> <p>Sec. *** Cd 7 <b>CEES 6663 ADV FIN ELEMENT MTH</b> <span style="float: right;"><b>3 hrs.</b></span></p> <p>Sec. 001 Cd 1,4 MW 3:00PM-4:15PM CEC-0123 Muraleetharan K CEES Cross-Listed with: AME</p> <p><b>CEES 6980 RES DRS DISSERT</b> <span style="float: right;"><b>2-16 hrs.</b></span></p> <p>Sec. *** Cd 7</p>

# Fall Semester 2006

## CLASSICAL CULTURE (CL C)

CODES (Cd.): 1-Prerequisite Required. Consult Catalog for Prerequisites; 2-Permission of Instructor Required; 3-Permission of Department Required;  
4-Cross-Listed Course; 5-Irregularly Scheduled or Departmental Exams; 6-Honors Course; 7-S/U Graded Course

CLASSICAL CULTURE (CL C)	
Office: 0101 KAUFMAN HALL Phone: 325-6921	
<b>CL C 2383 CLASSICAL MYTHOLOGY</b> <span style="float: right;"><b>3 hrs.</b></span>	
Sec. 001 Cd 1 TR 1:30PM- 2:45PM NH-0170 Rich M CL C 2383 001 is a GenEd Core Area IV 'Western Culture' course. CL C 2383 001 has a service charge of \$3.00.	
Sec. 002 Cd 1 TR 10:30AM-11:45AM GH-0102 Wagner S CL C 2383 002 is a GenEd Core Area IV 'Western Culture' course. CL C 2383 002 has a service charge of \$3.00.	
<b>CL C 2412 MEDICAL VOCABULARY</b> <span style="float: right;"><b>2 hrs.</b></span>	
Sec. 900 Cd 1 W 4:30PM- 6:20PM GH-0103 Walker-Esbaugh C CL C 2412 900 has a service charge of \$2.00.	
Sec. 995 Cd 1 KH-0101 Walker-Esbaugh C ONLINE ORIENTATION REQUIRED. See <a href="http://www.ou.edu/online">http://www.ou.edu/online</a> CL C 2412 995 has a service charge of \$75.00. CL C 2412 995 This course is taught on the internet.	
<b>CL C 2603 ANCIENT GRK CULTURE</b> <span style="float: right;"><b>3 hrs.</b></span>	
Sec. 001 MW 3:00PM- 4:15PM MFPH-2020 Hansen J CL C 2603 001 is a GenEd Core Area IV 'Western Culture' course.	
<b>CL C 3033 LAT LIT-ENGL TRANS</b> <span style="float: right;"><b>3 hrs.</b></span>	
Sec. 001 Cd 1 MWF 10:30AM-11:20AM KH-0140 Huskey S CL C 3033 001 is a GenEd Core Area IV 'Western Culture' course. CL C 3033 001 has a service charge of \$3.00.	
<b>CL C 3113 GREEK EPIC POETRY</b> <span style="float: right;"><b>3 hrs.</b></span>	
Sec. 900 Cd 1 R 6:30PM- 9:20PM GIH-0332 Masopust M CL C 3113 900 is a GenEd Core Area IV 'Western Culture' course. CL C 3113 900 has a service charge of \$3.00.	
<b>CL C 3133 PLATO</b> <span style="float: right;"><b>3 hrs.</b></span>	
Sec. 001 Cd 3,6 TR 1:30PM- 2:45PM KH-0134 Doty R CL C 3133 001 is a GenEd Core Area IV 'Western Culture' course. CL C 3133 001 has a service charge of \$3.00. CL C 3133 001 Requires permission of Honors Office for enrollment.	
<b>CL C 3153 VICE/VIRTU-ANC ROME</b> <span style="float: right;"><b>3 hrs.</b></span>	
Sec. 001 Cd 1 TR 3:00PM- 4:15PM KH-0319 Stanley F	
<b>CL C 3163 VIRGIL AND DANTE</b> <span style="float: right;"><b>3 hrs.</b></span>	
Sec. 001 Cd 1,6 MW 1:30PM- 2:45PM PHSC-0212 Greene E CL C 3163 001 is a GenEd Core Area IV 'Western Culture' course. CL C 3163 001 has a service charge of \$3.00. CL C 3163 001 Requires permission of Honors Office for enrollment.	
<b>CL C 3173 FREEDOM IN GREECE</b> <span style="float: right;"><b>3 hrs.</b></span>	
Sec. 001 TR 3:00PM- 4:15PM NH-0270 Fears J CL C 3173 001 is a GenEd Core Area IV 'Western Culture' course. CL C 3173 001 has a service charge of \$3.00.	
<b>CL C 3510 ROMAN PROVINCES</b> <span style="float: right;"><b>3 hrs.</b></span>	
Sec. 900 TR 4:30PM- 5:45PM KH-0137 Stanley F CL C 3510 900 has a service charge of \$1.00.	
<b>CL C 3613 INFLUENCES-MOD LIT</b> <span style="float: right;"><b>3 hrs.</b></span>	
Sec. 900 W 6:30PM- 9:20PM KH-0231 Masopust M CL C 3613 900 is a GenEd Core Area IV 'Western Culture' course.	
<b>CL C 3960 HONORS READING</b> <span style="float: right;"><b>1-3 hrs.</b></span>	
Sec. *** Cd 1,3,6	
<b>CL C 3980 HONORS RESEARCH</b> <span style="float: right;"><b>1-3 hrs.</b></span>	
Sec. *** Cd 1,3,6	
<b>CL C 4990 INDEPENDENT STUDY</b> <span style="float: right;"><b>1-3 hrs.</b></span>	
Sec. *** Cd 1,2	
<b>CL C 5990 SPECIAL STUDIES</b> <span style="float: right;"><b>1-3 hrs.</b></span>	
Sec. *** Cd 1,2	

COLLEGE OF ARTS AND SCIENCES (CAS)	
Office: 0329 MEMORIAL UNION Phone: 325-1974	
<b>CAS 3033 NONPROFIT ORG MGT</b> <span style="float: right;"><b>3 hrs.</b></span>	
Sec. 900 Cd 1 T 6:00PM- 8:50PM CEC-0119 Cartwright C PLEASE NOTE THIS CLASS DOES NOT MEET ON MAIN CAMPUS, IT WILL MEET AT THE SARKEYS FOUNDATION AT 530 EAST MAIN, NORMAN. YOU MAY CONTACT THE INSTRUCTOR BY E-MAIL AT CHERI@SARKEYS.ORG CAS 3033 900 Contact department for additional information on time and location.	
<b>CAS 3901 A&amp;S CO-OP PROGRAM</b> <span style="float: right;"><b>1 hrs.</b></span>	
Sec. *** Cd 1,3,7	
<b>CAS 4091 CAREER PLANNING</b> <span style="float: right;"><b>1 hrs.</b></span>	
Sec. 150 Cd 1 MWF 11:30AM-12:20PM AH-0315 Feher A CAS 4091 150 meets from Aug 21 - Oct 13.	
Sec. 200 Cd 1 MWF 11:30AM-12:20PM AH-0315 Feher A CAS 4091 200 meets from Oct 16 - Dec 8.	
<b>CAS 4630 INTERNSHIP</b> <span style="float: right;"><b>1-3 hrs.</b></span>	
Sec. *** Cd 1,3,7	
COMMUNICATION (COMM)	
Office: 0101 BURTON HALL Phone: 325-3111	
COMM 1113 IS A GEN ED CORE AREA I "OTHER" COURSE. COMM 1113 HAS A SERVICE CHARGE OF \$30.00.	
<b>COMM 1113 PRIN-COMMUNICATION</b> <span style="float: right;"><b>3 hrs.</b></span>	
Sec. 001 Cd 3,6 TR 9:00AM-10:15AM BURT-0229 Kramer E COMM 1113 001 has a service charge of \$30.00. COMM 1113 001 Requires permission of Honors Office for enrollment.	
Sec. 002 MWF 9:30AM-10:20AM BURT-0229 COMM 1113 002 has a service charge of \$30.00.	
Sec. 003 MWF 12:30PM- 1:20PM BURT-0210 COMM 1113 003 has a service charge of \$30.00.	
Sec. 004 MWF 12:30PM- 1:20PM BURT-0201 COMM 1113 004 has a service charge of \$30.00.	
Sec. 005 TR 12:00PM- 1:15PM BURT-0119 COMM 1113 005 has a service charge of \$30.00.	
Sec. 006 MWF 10:30AM-11:20AM BURT-0201 COMM 1113 006 has a service charge of \$30.00.	
Sec. 007 TR 3:00PM- 4:15PM BURT-0229 COMM 1113 007 has a service charge of \$30.00.	
Sec. 008 MWF 11:30AM-12:20PM BURT-0208 COMM 1113 008 has a service charge of \$30.00.	
Sec. 009 MWF 10:30AM-11:20AM BURT-0208 COMM 1113 009 has a service charge of \$30.00.	
Sec. 010 MWF 12:30PM- 1:20PM BURT-0208 COMM 1113 010 has a service charge of \$30.00.	
Sec. 011 TR 3:00PM- 4:15PM BURT-0201 COMM 1113 011 has a service charge of \$30.00.	
Sec. 012 MWF 9:30AM-10:20AM BURT-0208 COMM 1113 012 has a service charge of \$30.00.	
Sec. 013 TR 7:30AM- 8:45AM BURT-0210 COMM 1113 013 has a service charge of \$30.00.	
Sec. 014 MWF 11:30AM-12:20PM BURT-0119 COMM 1113 014 has a service charge of \$30.00.	
Sec. 015 MWF 1:30PM- 2:20PM BURT-0229 COMM 1113 015 has a service charge of \$30.00.	
Sec. 016 MWF 11:30AM-12:20PM BURT-0229 COMM 1113 016 has a service charge of \$30.00.	
Sec. 017 MWF 1:30PM- 2:20PM BURT-0208	

COMM 1113 017 has a service charge of \$30.00. Sec. 018 MWF 7:30AM- 8:20AM BURT-0208	
COMM 1113 018 has a service charge of \$30.00. Sec. 019 MWF 8:30AM- 9:20AM BURT-0119	
COMM 1113 019 has a service charge of \$30.00. Sec. 020 MWF 1:30PM- 2:20PM BURT-0201	
COMM 1113 020 has a service charge of \$30.00. Sec. 021 TR 3:00PM- 4:15PM BURT-0210	
COMM 1113 021 has a service charge of \$30.00. Sec. 022 TR 3:00PM- 4:15PM BURT-0208	
COMM 1113 022 has a service charge of \$30.00. Sec. 900 W 6:30PM- 9:20PM BURT-0201	
COMM 1113 900 has a service charge of \$30.00. Sec. 901 T 6:30PM- 9:20PM BURT-0229	
COMM 1113 901 has a service charge of \$30.00. Sec. 902 M 6:30PM- 9:20PM BURT-0119	
COMM 1113 902 has a service charge of \$30.00. Sec. 903 R 6:30PM- 9:20PM BURT-0201	
COMM 1113 903 has a service charge of \$30.00. Sec. 904 R 6:30PM- 9:20PM BURT-0119	
COMM 1113 904 has a service charge of \$30.00. Sec. 905 TR 4:30PM- 5:45PM BURT-0229 Hill L	
COMM 1113 905 has a service charge of \$30.00. Sec. 995 Spencer A	
ONLINE ORIENTATION REQUIRED. See <a href="http://www.ou.edu/online">http://www.ou.edu/online</a> COMM 1113 995 has a service charge of \$75.00. COMM 1113 995 This course is taught on the internet.	
<b>COMM 2003 COMM-NON WEST CULTR</b> <span style="float: right;"><b>3 hrs.</b></span>	
Sec. 001 MWF 10:30AM-11:20AM DAH-0122 Sandel T COMM 2003 001 is a GenEd Core Area IV 'Non-West Culture' course. COMM 2003 001 has a service charge of \$20.00.	
<b>COMM 2111 PRAC-FORENSICS</b> <span style="float: right;"><b>1 hrs.</b></span>	
Sec. 900 M 5:00PM- 5:50PM BURT-0205A	
<b>COMM 2113 INTRO-ORGANIZ COMM</b> <span style="float: right;"><b>3 hrs.</b></span>	
Sec. 001 MW 1:30PM- 2:45PM BURT-0205 Sec. 995 Martin J	
ONLINE ORIENTATION REQUIRED. See <a href="http://www.ou.edu/online">http://www.ou.edu/online</a> COMM 2113 995 has a service charge of \$75.00. COMM 2113 995 This course is taught on the internet.	
<b>COMM 2213 INTERPERSONAL COMM</b> <span style="float: right;"><b>3 hrs.</b></span>	
Sec. 001 TR 1:30PM- 2:45PM BURT-0229 Hsieh I	
Sec. 900 T 6:30PM- 9:20PM BURT-0201	
Sec. 995 Lowe A	
ONLINE ORIENTATION REQUIRED. See <a href="http://www.ou.edu/online">http://www.ou.edu/online</a> COMM 2213 995 has a service charge of \$75.00. COMM 2213 995 This course is taught on the internet.	
<b>COMM 2513 INTRO TO STATISTICS</b> <span style="float: right;"><b>3 hrs.</b></span>	
Sec. 010 Cd 1 MW 3:30PM- 4:20PM GLCH-0123 Corequisite: COMM 2513 011 THR COMM 2513 012 COMM STUDENTS MUST ENROLL IN ONE OF THE FOLLOWING DISCUSSION SECTIONS AS A COREQUISITE: COMM 2513 011 OR 012. COMM 2513 010 is a GenEd Core Area I 'Mathematics' course. COMM 2513 010 has a service charge of \$20.00.	
<b>COMM 2513 DISC-COMM 2513-010</b> <span style="float: right;"><b>0 hrs.</b></span>	
Sec. 011 Cd 1 M 4:30PM- 5:20PM BURT-0205 Corequisite: COMM 2513 010 COMM 2513 011 is a GenEd Core Area I 'Mathematics' course.	
Sec. 012 Cd 1 W 4:30PM- 5:20PM BURT-0205 Corequisite: COMM 2513 010 COMM 2513 012 is a GenEd Core Area I 'Mathematics' course.	
<b>COMM 2513 INTRO TO STATISTICS</b> <span style="float: right;"><b>3 hrs.</b></span>	
Sec. 995 Cd 1 Tovstadi K	
ONLINE ORIENTATION REQUIRED. See <a href="http://www.ou.edu/online">http://www.ou.edu/online</a>	

# Fall Semester 2006

## COMMUNICATION (COMM)

**CODES (Cd.): 1-Prerequisite Required. Consult Catalog for Prerequisites; 2-Permission of Instructor Required; 3-Permission of Department Required; 4-Cross-Listed Course; 5-Irregularly Scheduled or Departmental Exams; 6-Honors Course; 7-S/U Graded Course**

<p>COMM 2513 995 Is a GenEd Core Area I "Mathematics" course. COMM 2513 995 has a service charge of \$75.00. COMM 2513 995 This course is taught on the internet.</p> <p>COMM 2613 IS A GEN ED CORE AREA I "OTHER" COURSE. COMM 2613 HAS A SERVICE CHARGE OF \$30.00.</p> <p><b>COMM 2613 PUBLIC SPEAKING</b> <span style="float: right;"><b>3 hrs.</b></span></p> <p>Sec. 001 Cd 3,6 TR 10:30AM-11:45AM BURT-0205 COMM 2613 001 has a service charge of \$30.00. COMM 2613 001 Requires permission of Honors Office for enrollment.</p> <p>Sec. 002 MWF 8:30AM- 9:20AM BURT-0205 COMM 2613 002 has a service charge of \$30.00.</p> <p>Sec. 003 MWF 11:30AM-12:20PM BURT-0205 COMM 2613 003 has a service charge of \$30.00.</p> <p>Sec. 004 TR 7:30AM- 8:45AM BURT-0205 COMM 2613 004 has a service charge of \$30.00.</p> <p>Sec. 005 MWF 12:30PM- 1:20PM BURT-0205 COMM 2613 005 has a service charge of \$30.00.</p> <p>Sec. 006 TR 9:00AM-10:15AM BURT-0205 COMM 2613 006 has a service charge of \$30.00.</p> <p>Sec. 007 MWF 9:30AM-10:20AM BURT-0205 COMM 2613 007 has a service charge of \$30.00.</p> <p>Sec. 900 M 6:30PM- 9:20PM BURT-0205 COMM 2613 900 has a service charge of \$30.00.</p> <p>Sec. 901 T 6:30PM- 9:20PM BURT-0205 COMM 2613 901 has a service charge of \$30.00.</p> <p>Sec. 902 W 6:30PM- 9:20PM BURT-0205 COMM 2613 902 has a service charge of \$30.00.</p> <p>Sec. 903 R 6:30PM- 9:20PM BURT-0205 COMM 2613 903 has a service charge of \$30.00.</p> <p>Sec. 904 TR 4:30PM- 5:45PM BURT-0205 COMM 2613 904 has a service charge of \$30.00.</p> <p><b>COMM 2713 COMM IN SOC-CORE I</b> <span style="float: right;"><b>3 hrs.</b></span></p> <p>Sec. 001 Cd 1 MW 1:30PM- 2:45PM DAH-0206 Wright K COMM 2713 001 has a service charge of \$20.00.</p> <p><b>COMM 3003 POLIT CAMPAIGN PROC</b> <span style="float: right;"><b>3 hrs.</b></span></p> <p>Sec. 001 Cd 1 TR 9:00AM-10:15AM BURT-0210 Meirick P COMM 3003 001 has a service charge of \$20.00.</p> <p><b>COMM 3023 COMM RESEARCH METH</b> <span style="float: right;"><b>3 hrs.</b></span></p> <p>Sec. 001 Cd 1 MWF 8:30AM- 9:20AM DAH-0218 Hansen G</p> <p><b>COMM 3113 COMM RES PROCEDURES</b> <span style="float: right;"><b>3 hrs.</b></span></p> <p>Sec. 001 Cd 1 TR 10:30AM-11:45AM DAH-0112 Johnson A COMM 3113 001 has a service charge of \$20.00.</p> <p><b>COMM 3223 SMALL GROUP COMMUN</b> <span style="float: right;"><b>3 hrs.</b></span></p> <p>Sec. 001 Cd 1 TR 10:30AM-11:45AM BURT-0210 Van Gundy A</p> <p><b>COMM 3253 PERSUASION PRINCPLS</b> <span style="float: right;"><b>3 hrs.</b></span></p> <p>Sec. 001 Cd 1 TR 12:00PM- 1:15PM BURT-0205 Miller C</p> <p><b>COMM 3263 ORGANIZATION COMM</b> <span style="float: right;"><b>3 hrs.</b></span></p> <p>Sec. 001 Cd 1 MW 1:30PM- 2:45PM BURT-0210 O Hair D</p> <p><b>COMM 3413 INTERETHNIC COMM</b> <span style="float: right;"><b>3 hrs.</b></span></p> <p>Sec. 001 Cd 1 MW 3:00PM- 4:15PM BURT-0229 Kim Y</p> <p><b>COMM 3473 CREATIVE PROB SOLV</b> <span style="float: right;"><b>3 hrs.</b></span></p> <p>Sec. 001 Cd 1 TR 12:00PM- 1:15PM BURT-0210 Van Gundy A</p> <p><b>COMM 3483 COMM/ARGUMENTATION</b> <span style="float: right;"><b>3 hrs.</b></span></p> <p>Sec. 001 Cd 1 MWF 8:30AM- 9:20AM BURT-0229 Foster L</p> <p><b>COMM 3513 INTERCULTURAL COMM</b> <span style="float: right;"><b>3 hrs.</b></span></p> <p>Sec. 001 Cd 1 MW 1:30PM- 2:45PM BURT-0119 Kim Y COMM 3513 001 Is a GenEd Core Area IV "Western Culture" course.</p> <p>Sec. 002 Cd 1 TR 10:30AM-11:45AM BURT-0201 Rodriguez C COMM 3513 002 Is a GenEd Core Area IV "Western Culture" course.</p>	<p>Sec. 940 Cd 1 M 5:30PM- 8:30PM OCCC-0001 Lujan P COMM 3513 940 Is a GenEd Core Area IV "Western Culture" course. COMM 3513 940 MEETS AT OKLAHOMA CITY COMMUNITY COLLEGE.</p> <p><b>COMM 3523 ADV INTERPRSNL COMM</b> <span style="float: right;"><b>3 hrs.</b></span></p> <p>Sec. 001 Cd 1 TR 9:00AM-10:15AM BURT-0229</p> <p><b>COMM 3633 HEALTH COMM</b> <span style="float: right;"><b>3 hrs.</b></span></p> <p>Sec. 001 Cd 1 MWF 9:30AM-10:20AM BURT-0210 Wright K</p> <p><b>COMM 3810 STRAT COMM CAMPAIGN</b> <span style="float: right;"><b>3 hrs.</b></span></p> <p>Sec. 001 Cd 1 TR 12:00PM- 1:15PM BURT-0208</p> <p><b>COMM 3810 MEDIA &amp; SOC</b> <span style="float: right;"><b>3 hrs.</b></span></p> <p>Sec. 002 Cd 1 MWF 10:30AM-11:20AM BURT-0205 Edy J</p> <p><b>COMM 3960 HONORS READING</b> <span style="float: right;"><b>1-3 hrs.</b></span></p> <p>Sec. *** Cd 1,3,6</p> <p><b>COMM 3980 HONORS RESEARCH</b> <span style="float: right;"><b>1-3 hrs.</b></span></p> <p>Sec. *** Cd 1,3,6</p> <p><b>COMM 4010 INTERNSHIP</b> <span style="float: right;"><b>1-6 hrs.</b></span></p> <p>Sec. *** Cd 1,2,7</p> <p><b>COMM 4323 POLITICAL COMM</b> <span style="float: right;"><b>3 hrs.</b></span></p> <p>Sec. 001 Cd 1,4 MW 3:00PM- 4:15PM BURT-0210 Edy J COMM Cross-Listed with: P SC</p> <p><b>COMM 4513 INTERNATIONAL COMM</b> <span style="float: right;"><b>3 hrs.</b></span></p> <p>Sec. 001 Cd 1 TR 1:30PM- 2:45PM BURT-0119 Rodriguez C</p> <p><b>COMM 4713 ISSUES-COMM STUDY</b> <span style="float: right;"><b>3 hrs.</b></span></p> <p>Sec. 001 Cd 1 TR 1:30PM- 2:45PM BURT-0210 Van Gundy A COMM 4713 001 Is a GenEd Core Area V "Senior Capstone" course. COMM 4713 001 has a service charge of \$20.00.</p> <p>Sec. 995 Cd 1 BURT-0101 Martin J ONLINE ORIENTATION REQUIRED. See <a href="http://www.ou.edu/online">http://www.ou.edu/online</a> COMM 4713 995 Is a GenEd Core Area V "Senior Capstone" course. COMM 4713 995 has a service charge of \$75.00. COMM 4713 995 This course is taught on the internet.</p> <p><b>COMM 4810 COMM THRY-RES METH</b> <span style="float: right;"><b>4 hrs.</b></span></p> <p>Sec. 001 Cd 1,3 MTWRF 8:00AM-12:00PM BURT-0202 Pflau M COMM 4810 001 Does not meet full semester. Consult department.</p> <p><b>COMM 4810 COMM STRAT &amp; THEORY</b> <span style="float: right;"><b>3 hrs.</b></span></p> <p>Sec. 002 Cd 1,3 MTWRF 1:00PM- 5:00PM BURT-0202 Pflau M COMM 4810 002 Does not meet full semester. Consult department.</p> <p><b>COMM 4810 PUB AFFAIR CAPSTONE</b> <span style="float: right;"><b>2 hrs.</b></span></p> <p>Sec. 900 Cd 1,3 MTWRF 6:00PM- 7:00PM BURT-0202 Pflau M COMM 4810 900 Does not meet full semester. Consult department.</p> <p><b>COMM 4990 INDEPENDENT STUDY</b> <span style="float: right;"><b>1-3 hrs.</b></span></p> <p>Sec. *** Cd 1,3</p> <p><b>COMM 5013 INTRO GRAD STUDY</b> <span style="float: right;"><b>3 hrs.</b></span></p> <p>Sec. 900 Cd 1 T 6:30PM- 9:20PM BURT-0125C O Hair D</p> <p><b>COMM 5033 ADV STATISTICS</b> <span style="float: right;"><b>3 hrs.</b></span></p> <p>Sec. 900 Cd 1 M 6:30PM- 9:20PM BURT-0204C Hansen G</p> <p><b>COMM 5213 INTERPERSONAL COMM</b> <span style="float: right;"><b>3 hrs.</b></span></p> <p>Sec. 001 Cd 1 R 3:00PM- 5:50PM BURT-0125C Johnson A</p> <p><b>COMM 5243 LANGUAGE PERSPECTVS</b> <span style="float: right;"><b>3 hrs.</b></span></p> <p>Sec. 900 Cd 1 M 6:30PM- 9:20PM BURT-0125C Sandel T</p> <p><b>COMM 5313 QUALITATIVE METHODS</b> <span style="float: right;"><b>3 hrs.</b></span></p> <p>Sec. 900 Cd 1,4 R 6:30PM- 9:20PM BURT-0125C Hsieh I COMM Cross-Listed with: SOC</p> <p><b>COMM 5343 MASS COMM PERSPECTV</b> <span style="float: right;"><b>3 hrs.</b></span></p> <p>Sec. 001 Cd 1 T 3:00PM- 5:50PM BURT-0125C Meirick P</p> <p><b>COMM 5810 COMM THRY-RES METH</b> <span style="float: right;"><b>4 hrs.</b></span></p> <p>Sec. 001 Cd 1,3 MTWRF 8:00AM-12:00PM BURT-0202 Pflau M COMM 5810 001 Does not meet full semester. Consult department.</p> <p><b>COMM 5810 COMM STRAT &amp; TACTIC</b> <span style="float: right;"><b>3 hrs.</b></span></p> <p>Sec. 002 Cd 1,3</p>	<p>MTWRF 1:00PM- 5:00PM BURT-0202 Pflau M COMM 5810 002 Does not meet full semester. Consult department.</p> <p><b>COMM 5810 COMM: PUBLIC SPHERE</b> <span style="float: right;"><b>3 hrs.</b></span></p> <p>Sec. 003 Cd 1 M 3:00PM- 5:50PM BURT-0125C Foster L</p> <p><b>COMM 5810 SEMIOTICS</b> <span style="float: right;"><b>3 hrs.</b></span></p> <p>Sec. 004 Cd 1 W 3:00PM- 5:50PM BURT-0125C Kramer E</p> <p><b>COMM 5810 PUB AFFAIR CAPSTONE</b> <span style="float: right;"><b>2 hrs.</b></span></p> <p>Sec. 900 Cd 1,3 MTWRF 6:00PM- 7:00PM BURT-0202 Pflau M COMM 5810 900 Does not meet full semester. Consult department.</p> <p><b>COMM 5960 DIRECTED READINGS</b> <span style="float: right;"><b>1-3 hrs.</b></span></p> <p>Sec. *** Cd 1,3</p> <p><b>COMM 5980 RES MASTERS THESIS</b> <span style="float: right;"><b>2-9 hrs.</b></span></p> <p>Sec. *** Cd 7</p> <p><b>COMM 6023 COMM RES TASK GROUP</b> <span style="float: right;"><b>3 hrs.</b></span></p> <p>Sec. *** Cd 1,3,7</p> <p><b>COMM 6980 RES DRS DISSERT</b> <span style="float: right;"><b>2-16 hrs.</b></span></p> <p>Sec. *** Cd 7</p> <p><b>COMM 6990 INDEPENDENT STUDY</b> <span style="float: right;"><b>1-4 hrs.</b></span></p> <p>Sec. *** Cd 3,7</p> <hr/> <p style="text-align: center;"><b>COMPUTER SCIENCE (C S)</b></p> <hr/> <p>Office: 0120 ENGINEERING LAB Phone: 325-4042</p> <p>ALL STUDENTS WITH MAJORS IN THE COLLEGE OF ENGINEERING ARE EXPECTED TO HAVE A LAPTOP COMPUTER THROUGHOUT THEIR CURRICULA.</p> <p><b>C S 1313 PROGRAM NON-MAJORS</b> <span style="float: right;"><b>3 hrs.</b></span></p> <p>Sec. 010 Cd 1 MWF 10:30AM-11:20AM CEC-0117 Neeman H Corequisite: C S 1313 011 THR C S 1313 014 C S STUDENTS MUST ENROLL IN ONE OF THE FOLLOWING DISCUSSION SECTIONS AS A COREQUISITE: C S 1313 011 THROUGH 014.</p> <p><b>C S 1313 DISC-C S 1313-010</b> <span style="float: right;"><b>0 hrs.</b></span></p> <p>Sec. 011 Cd 1 F 9:30AM-10:20AM CEC-0206 Neeman H Corequisite: C S 1313 010</p> <p>Sec. 012 Cd 1 F 1:30PM- 2:20PM CEC-0206 Neeman H Corequisite: C S 1313 010</p> <p>Sec. 013 Cd 1 F 11:30AM-12:20PM CEC-0206 Neeman H Corequisite: C S 1313 010</p> <p>Sec. 014 Cd 1 F 12:30PM- 1:20PM CEC-0206 Neeman H Corequisite: C S 1313 010</p> <p><b>C S 1323 INTRO-PROGRAMMING</b> <span style="float: right;"><b>3 hrs.</b></span></p> <p>Sec. 001 Cd 1,5 MWF 12:30PM- 1:20PM DAH-0211 Trytten D Corequisite: C S 1323 011 THR C S 1323 013 C S STUDENTS MUST ENROLL IN ONE OF THE FOLLOWING DISCUSSION SECTIONS AS A COREQUISITE: C S 1323 011 THROUGH 013.</p> <p><b>C S 1323 DISC-C S 1323-001</b> <span style="float: right;"><b>0 hrs.</b></span></p> <p>Sec. 011 Cd 1 R 8:30AM-10:20AM SEC-P0207 Trytten D Corequisite: C S 1323 001</p> <p>Sec. 012 Cd 1 R 10:30AM-12:20PM SEC-P0207 Trytten D Corequisite: C S 1323 001</p> <p>Sec. 013 Cd 1 R 12:30PM- 2:20PM SEC-P0207 Trytten D Corequisite: C S 1323 001</p> <p><b>C S 2281 ENGR CO-OP PROGRAM</b> <span style="float: right;"><b>1 hrs.</b></span></p> <p>Sec. *** Cd 1,3,4,7</p> <p><b>C S 2334 PROG STRUC/ABSTRACT</b> <span style="float: right;"><b>4 hrs.</b></span></p> <p>Sec. 010 Cd 1,5 MWF 12:30PM- 1:20PM CEC-0121 Veale B Corequisite: C S 2334 011 THR C S 2334 013 C S STUDENTS MUST ENROLL IN ONE OF THE FOLLOWING LAB SECTIONS AS A COREQUISITE: C S 2334 011 THROUGH 013.</p> <p><b>C S 2334 LAB-C S 2334-010</b> <span style="float: right;"><b>0 hrs.</b></span></p> <p>Sec. 011 Cd 1 R 2:30PM- 4:20PM SEC-P0207 Veale B Corequisite: C S 2334 010</p> <p>Sec. 012 Cd 1 F 8:30AM-10:20AM CEC-0441 Veale B</p>
---	---	---

# Fall Semester 2006

## COMPUTER SCIENCE (C S)

**CODES (Cd.): 1-Prerequisite Required. Consult Catalog for Prerequisites; 2-Permission of Instructor Required; 3-Permission of Department Required; 4-Cross-Listed Course; 5-Irregularly Scheduled or Departmental Exams; 6-Honors Course; 7-S/U Graded Course**

Corequisite: C S 2334 010 Sec. 013 Cd 1 F 1:30PM- 3:30PM CEC-0441 Veale B 3 hrs.	Corequisite: C S 2334 010 <b>C S 2413 DATA STRUCTURES</b> Sec. 001 Cd 1 MW 1:30PM- 2:45PM SEC-A0235 Radhakrishnan S 3 hrs.	Corequisite: C S 2334 010 <b>C S 2603 APPLIED LOGIC</b> Sec. 001 Cd 1 MWF 11:30AM-12:20PM CEC-0117 3 hrs.	Corequisite: C S 2334 010 <b>C S 2613 COMPUTER ORGANIZATN</b> Sec. 001 Cd 1 MW 9:30AM-10:20AM F 9:30AM-11:20AM FH-0304 Antonio J 3 hrs.	<b>C S 2813 DISCRETE STRUCTURES</b> Sec. 001 Cd 1 TR 9:00AM-10:15AM CEC-0441 Thulasiraman K 3 hrs.	<b>C S 3053 HUM COMP INTERACT</b> Sec. 900 Cd 1 MW 4:30PM- 5:45PM SEC-P0201 Dong Y 3 hrs.	<b>C S 3113 OPERATING SYSTEMS</b> Sec. 001 Cd 1 TR 1:30PM- 2:45PM SEC-N0202A Hougen D 3 hrs.	<b>C S 3323 PRINC PROGRAM LANG</b> Sec. 001 Cd 1 MWF 8:30AM- 9:20AM CEC-0031 Dong Y 3 hrs.	<b>C S 3723 NUM METH ENGR COMP</b> Sec. 001 Cd 1,4 TR 9:00AM-10:15AM SEC-A0235 Harwell J Bennett J 3 hrs.	C S Cross-Listed with: AME CH E P E Sec. 002 Cd 1,4 MWF 10:30AM-11:20AM CEC-0121 Zhang D 3 hrs.	C S Cross-Listed with: AME CH E P E Sec. 003 Cd 1,3,4,6 TR 1:30PM- 2:45PM SEC-P0209 Harwell J Bennett J 3 hrs.	C S Cross-Listed with: AME CH E P E C S 3723 003 Requires permission of Honors Office for enrollment. <b>C S 3823 THEORY-COMPUTATION</b> Sec. 001 Cd 1 MW 3:00PM- 4:15PM CEC-0438 Kim C 3 hrs.	<b>C S 3960 HONORS READING</b> Sec. *** Cd 1,3,6 1-3 hrs.	<b>C S 3980 HONORS RESEARCH</b> Sec. *** Cd 1,3,6 1-3 hrs.	<b>C S 4133 DATA NETWORKS</b> Sec. 001 Cd 1 MW 3:00PM- 4:15PM FH-0336 Radhakrishnan S 3 hrs.	<b>C S 4263 SOFTWARE ENGR I</b> Sec. 001 Cd 1 TR 3:00PM- 4:15PM CEC-0121 Page R 3 hrs.	Sec. 002 Cd 1 TR 3:00PM- 4:15PM CEC-0031 Page R 3 hrs.	<b>C S 4413 ALGORITHM ANALYSIS</b> Sec. 001 Cd 1 TR 10:30AM-11:45AM SEC-N0202 Lakshmirarahan S 3 hrs.	<b>C S 4433 COMP METHODS-OPTIMZ</b> Sec. 001 Cd 1 TR 1:30PM- 2:45PM CEC-0441 Thulasiraman K 3 hrs.	<b>C S 4513 DATABASE MANAGEMENT</b> Sec. 001 Cd 1 MW 1:30PM- 2:45PM SEC-M0204 Gruenwald L 3 hrs.	<b>C S 4613 COMPUTER ARCHITECT</b> Sec. 001 Cd 1,4 TR 10:30AM-11:45AM CEC-0119 Atiqzazzaman M 3 hrs.	C S Cross-Listed with: ECE <b>C S 4743 SCIENTIFIC COMPUT I</b> Sec. 001 Cd 1 TR 9:00AM-10:15AM SEC-N0202A Lakshmirarahan S 3 hrs.	<b>C S 4910 SR READING/RESEARCH</b> Sec. *** Cd 1,3,7 1-3 hrs.	<b>C S 4970 PROGRAM COMPETITION</b> Sec. 900 Cd 3 M 7:00PM- 9:00PM EL-0108 Trytten D 1 hrs.	<b>C S 5133 DATA NETWORKS</b> Sec. 001 Cd 1 MW 3:00PM- 4:15PM FH-0336 Radhakrishnan S 3 hrs.	<b>C S 5153 NETWORK SECURITY</b> 3 hrs.
--	---	--	---	--	---	--	--	--	---	---	--	---	--	--	--	---	---	--	--	--	--	--	---	--	--

Sec. 001 Cd 1 TR 12:00PM- 1:15PM FH-0336 Dhall S <b>C S 5433 COMP METHODS-OPTIMZ</b> 3 hrs.	Sec. 001 Cd 1 TR 1:30PM- 2:45PM CEC-0441 Thulasiraman K <b>C S 5743 SCIENTIF COMPUT I</b> 3 hrs.	Sec. 001 Cd 1 TR 9:00AM-10:15AM SEC-N0202A Lakshmirarahan S <b>C S 5813 FORMAL LANGUAGES</b> 3 hrs.	Sec. 900 Cd 1 MW 4:30PM- 5:45PM CEC-0438 Kim C <b>C S 5973 MACHINE LEARNING</b> 3 hrs.	Sec. 001 Cd 1,3 TR 12:00PM- 1:15PM CEC-0123 McGovern A <b>C S 5973 ALGORITHMIC CODING</b> 3 hrs.	Sec. 900 Cd 1 TR 4:30PM- 5:45PM SEC-P0201 Cheng Q <b>C S 5980 RES MASTERS THESIS</b> 2-9 hrs.	Sec. *** Cd 3,7 <b>C S 5990 INDEPENDENT STUDIES</b> 1-3 hrs.	Sec. *** Cd 1,3,7 <b>C S 6980 RES DRS DISSERT</b> 2-16 hrs.
---	--	---	--	--	---	--	---

## CONSTRUCTION SCIENCE (CNS)

Office: 0162 GOULD HALL Phone: 325-2444 <b>CNS 1113 CONSTRUCTION INDUST</b> 3 hrs.	Sec. 001 TR 9:00AM-10:15AM GH-0101 Robson K <b>CNS 2713 CONSTRUCT MATS/PROC</b> 3 hrs.	Sec. 900 Cd 1 MW 6:00PM- 7:15PM GH-0013 Stanton D CNS 2713 900 has a service charge of \$3.00. <b>CNS 3103 CONSTRUCT SURVEYING</b> 3 hrs.	Sec. 010 Cd 1 M 8:30AM- 9:20AM GH-0013 Ryan R Corequisite: CNS 3103 011 OR CNS 3103 012 CNS CNS 3103 010 has a service charge of \$3.00. <b>CNS 3103 LAB-CNS 3103-010</b> 0 hrs.	Sec. 011 Cd 1 M 1:00PM- 4:20PM GH-0013 Ryan R Corequisite: CNS 3103 010 Sec. 012 Cd 1 W 1:00PM- 4:20PM GH-0013 Ryan R Corequisite: CNS 3103 010 <b>CNS 3113 PROJ CONSTRUCT ADMIN</b> 3 hrs.	Sec. 001 Cd 1 TR 10:30AM-11:45AM GH-0013 Ryan R <b>CNS 3513 COST ESTIMATING I</b> 3 hrs.	Sec. 001 Cd 1 TR 1:30PM- 2:45PM GH-0013 Gransberg D CNS 3513 001 has a service charge of \$3.00. <b>CNS 3943 FIELD WORK</b> 3 hrs.	Sec. *** Cd 1,3 CNS 3943 *** has a service charge of \$3.00. <b>CNS 4123 CONSTRUCT ECONOMICS</b> 3 hrs.	Sec. 001 Cd 1 TR 12:00PM- 1:15PM GH-0013 Mc Manus W <b>CNS 4523 CONSTR COST EST II</b> 3 hrs.	Sec. 001 Cd 1 TR 9:00AM-10:15AM GH-0013 Gransberg D CNS 4523 001 has a service charge of \$3.00. <b>CNS 4613 SOILS/FOUNDATIONS</b> 3 hrs.	Sec. 900 Cd 1 TR 6:00PM- 7:15PM GH-0103 Oyesanya A CNS 4613 900 has a service charge of \$3.00. <b>CNS 4881 CONST SAFETY MGMT</b> 1 hrs.	Sec. 001 Cd 1 W 2:00PM- 6:00PM GH-0013 Robson K <b>CNS 4960 DIRECTED READING</b> 1-4 hrs.	Sec. *** Cd 1,3,7 <b>CNS 5513 PROJECT MANAGEMENT</b> 3 hrs.	Sec. 900 Cd 1 M 4:30PM- 7:30PM GH-0101 Gransberg D
---	--	--	--	--	--	---	--	---	--	---	---	---	--

CNS 5513 900 has a service charge of \$3.00. <b>CNS 5813 FACILITIES ACQ PLAN</b> 3 hrs.	Sec. 900 Cd 1 R 4:30PM- 7:20PM GH-0013 Mc Manus W <b>CNS 5823 QUALITY MANAGEMENT</b> 3 hrs.	Sec. 900 Cd 1 W 4:30PM- 7:20PM GH-0310 Ryan R CNS 5823 900 has a service charge of \$3.00. <b>CNS 5940 CONST INDUSTRY PRAC</b> 1-3 hrs.	Sec. 001 Cd 1 GH-0262 Gransberg D <b>CNS 5952 PRESENTATION</b> 2 hrs.	Sec. *** Cd 1,3,7 <b>CNS 5960 DIRECTED READINGS</b> 1-4 hrs.	Sec. *** Cd 1,2,7 <b>CNS 5993 SPEC STUDY-RESEARCH</b> 3 hrs.
---	---	--	--	--	--

## CREEK (CREK)

Office: 0505 DALE HALL TOWER Phone: 325-3261 <b>CREK 1713 CREEK I</b> 3 hrs.	Sec. 001 MWF 3:30PM- 4:20PM COH-0340 Mc Carly G CREK 1713 001 is a GenEd Core Area I 'Foreign Language' course. CREK 1713 001 has a service charge of \$5.00. Sec. 002 MWF 1:30PM- 2:20PM DAHT-0907 Mc Carly G CREK 1713 002 is a GenEd Core Area I 'Foreign Language' course. CREK 1713 002 has a service charge of \$5.00.	<b>CREK 1723 CREEK II</b> 3 hrs.	Sec. 001 Cd 1 TR 9:00AM-10:15AM DAHT-0104 Mauldin M CREK 1723 001 is a GenEd Core Area I 'Foreign Language' course. CREK 1723 001 has a service charge of \$5.00. Sec. 002 Cd 1 MWF 12:30PM- 1:20PM DAHT-0104 Mc Carly G CREK 1723 002 is a GenEd Core Area I 'Foreign Language' course. CREK 1723 002 has a service charge of \$5.00.	<b>CREK 2733 CREEK III</b> 3 hrs.	Sec. 001 Cd 1 TR 10:30AM-11:45AM DAHT-0104 Mauldin M CREK 2733 001 has a service charge of \$5.00. Sec. 002 Cd 1 TR 1:30PM- 2:45PM DAHT-0906 Mauldin M CREK 2733 002 has a service charge of \$5.00.
---	---	-------------------------------------	---	--------------------------------------	---

## DANCE (DANC)

Office: 1000 Reynolds Performing Arts Phone: 325-4051 <b>DANC 1112 TAP I</b> 2 hrs.	Sec. 001 Cd 1,3,4 MWF 9:30AM-10:50AM CH-0209 Cramer L DANC Cross-Listed with: MTHR DANC 1112 001 has a service charge of \$50.00.	<b>DANC 1212 BALLET TECHNIQUE I</b> 2 hrs.	Sec. 001 MWF 9:00AM-10:20AM FAC-0110 DANC 1212 001 has a service charge of \$65.00. Sec. 002 TR 3:30PM- 5:20PM FAC-0110 DANC 1212 002 has a service charge of \$65.00. Sec. 003 MWF 3:00PM- 4:20PM FAC-0119 NEED ONE SEMESTER OF BALLET I FOR THIS ADVANCED BALLET I CLASS. DANC 1212 003 has a service charge of \$65.00. Sec. 900 MWF 4:30PM- 5:50PM FAC-0110 DANC 1212 900 has a service charge of \$65.00.	<b>DANC 1312 MODERN TECHNIQUE I</b> 2 hrs.	Sec. 001 MWF 12:00PM- 1:20PM FAC-0305 DANC 1312 001 has a service charge of \$65.00. Sec. 002 TR 9:00AM-10:50AM RPAC-2002 DANC 1312 002 has a service charge of \$65.00.
--	---	---	--	---	---

# Fall Semester 2006

## DANCE (DANC)

**CODES (Cd.): 1-Prerequisite Required. Consult Catalog for Prerequisites; 2-Permission of Instructor Required; 3-Permission of Department Required; 4-Cross-Listed Course; 5-Irregularly Scheduled or Departmental Exams; 6-Honors Course; 7-S/U Graded Course**

<p>Sec. 003 MWF 12:00PM- 1:20PM RPAC-2002 DANC 1312 003 has a service charge of \$65.00.</p> <p><b>DANC 1442 JAZZ I</b> 2 hrs. M 5:30PM- 7:30PM OMU-0301 Pone M Macias G Bramlett G</p> <p>Sec. 001 Cd 1,3,4 TR 3:00PM- 4:50PM CH-0209 Cramer L DANC Cross-Listed with: MTHR</p> <p><b>DANC 1713 UNDERSTANDING DANCE</b> 3 hrs. M 8:00PM-10:00PM OMU-0301 Pone M Macias G Bramlett G</p> <p>Sec. 001 TR 3:30PM- 4:45PM DAH-0218 DANC 1713 001 Is a GenEd Core Area IV 'Artistic Forms' course. DANC 1713 001 has a service charge of \$35.00.</p> <p>Sec. 900 MW 4:30PM- 5:45PM PHSC-0108 DANC 1713 900 Is a GenEd Core Area IV 'Artistic Forms' course. DANC 1713 900 has a service charge of \$35.00.</p> <p><b>DANC 1911 REHEARSAL &amp; PRODCTN</b> 1 hrs. Cd 1 SCI-0118 Fain M DANC 1911 001 Contact department for additional information on time and location.</p> <p><b>DANC 2212 BALLET TECHNIQUE II</b> 2 hrs. Cd 1,3 MWF 12:00PM- 1:20PM FAC-0110 SECTION 001 IS FOR MAJORS ONLY. DANC 2212 001 has a service charge of \$65.00. DANC 2212 001 For Majors only.</p> <p>Sec. 002 Cd 1,3 MWF 10:30AM-11:50AM FAC-0110 SECTION 002 IS FOR NON-MAJORS. DANC 2212 002 has a service charge of \$65.00. DANC 2212 002 For Non-Majors only.</p> <p><b>DANC 2242 POINTE CLASS</b> 2 hrs. Cd 1,3 TR 2:00PM- 3:20PM RPAC-3002 DANC 2242 001 has a service charge of \$65.00.</p> <p><b>DANC 2292 BALLET APPRENTICE</b> 2 hrs. Cd 1,3 FAC-0110 DANC 2292 001 Contact department for additional information on time and location.</p> <p><b>DANC 2312 MODERN TECHNIQUE II</b> 2 hrs. Cd 1,3 MWF 3:00PM- 4:20PM RPAC-3002 DANC 2312 001 has a service charge of \$65.00.</p> <p><b>DANC 2314 INTERMED MOD TECH</b> 4 hrs. Cd 1 MWF 3:00PM- 4:20PM RPAC-3002 TR 12:00PM- 1:20PM FAC-0305 DANC 2314 001 has a service charge of \$110.00.</p> <p><b>DANC 2392 MODERN APPRENTICE</b> 2 hrs. Cd 1,3 FAC-0305 DANC 2392 001 Contact department for additional information on time and location.</p> <p><b>DANC 2412 PILATES BODY COND</b> 2 hrs. Cd 7 TR 10:30AM-11:50AM FAC-0305 DANC 2412 001 has a service charge of \$50.00. DANC 2412 001 Has additional meeting time. Consult department.</p> <p>Sec. 002 Cd 7 MWF 10:30AM-11:20AM FAC-0305 DANC 2412 002 has a service charge of \$50.00. DANC 2412 002 Has additional meeting time. Consult department.</p> <p>Sec. 003 Cd 7 TR 9:00AM-10:20AM FAC-0305 DANC 2412 003 has a service charge of \$50.00. DANC 2412 003 Has additional meeting time. Consult department.</p> <p>Sec. 004 Cd 7 MWF 9:00AM- 9:50AM FAC-0305 DANC 2412 004 has a service charge of \$50.00. DANC 2412 004 Has additional meeting time. Consult department.</p> <p>Sec. 005 Cd 7 TR 3:30PM- 4:50PM FAC-0305 DANC 2412 005 has a service charge of \$50.00. DANC 2412 005 Has additional meeting time. Consult department.</p> <p>Sec. 025 Cd 7 RPAC-2040 Sheppard J DANC 2412-025 IS FOR DANCE MAJORS ONLY. DANC 2412 025 has a service charge of \$50.00. DANC 2412 025 For Majors only.</p> <p><b>DANC 2512 BALLROOM DANCING I</b> 2 hrs. Cd 7 M 2:00PM- 4:00PM OMU-0301 Pone M</p>	<p>Sec. 900 Cd 7 M 5:30PM- 7:30PM OMU-0301 Pone M Macias G Bramlett G</p> <p><b>DANC 2522 BALLROOM DANCING II</b> 2 hrs. Cd 1,3,7 M 8:00PM-10:00PM OMU-0301 Pone M Macias G Bramlett G</p> <p>NEED ONE SEMESTER OF BASIC OR PREVIOUS BALLROOM DANCING.</p> <p><b>DANC 3112 TAP III</b> 2 hrs. Cd 1,3,4 TR 12:00PM- 1:20PM CH-0209 Cramer L DANC Cross-Listed with: MTHR DANC 3112 001 has a service charge of \$50.00.</p> <p><b>DANC 3214 BALLET TECH III</b> 4 hrs. Cd 1,3 MWF 9:00AM-10:50AM FAC-3002 TR 9:00AM-10:20AM RPAC-3002 DANC 3214 001 has a service charge of \$110.00.</p> <p>Sec. 002 Cd 1,3 MWF 1:00PM- 2:50PM RPAC-3002 TR 9:00AM-10:20AM DANC 3214 002 has a service charge of \$110.00.</p> <p><b>DANC 3262 BALLET VARIATIONS</b> 2 hrs. Cd 1,3 MW 3:00PM- 4:20PM RPAC-3002</p> <p><b>DANC 3292 OU BALLET COMPANY</b> 2 hrs. Cd 1,3 TR 12:00PM- 1:50PM FAC-0110</p> <p><b>DANC 3314 MOD TECHNIQUE III</b> 4 hrs. Cd 1,3 MWF 10:00AM-11:50AM FAC-0305 TR 12:00PM- 1:20PM RPAC-2002 DANC 3314 001 has a service charge of \$110.00.</p> <p><b>DANC 3392 CONTMP DANCE OK</b> 2 hrs. Cd 1,3 TR 1:30PM- 3:20PM FAC-0305 Hartel A</p> <p><b>DANC 3412 PILATES EQUIPMENT</b> 2 hrs. Cd 1,3,7 RPAC-2040 Sheppard J STUDENT MUST HAVE TAKEN ONE SEMESTER OF PILATES BODY CONDITIONING, E-MAIL jennifer.sheppard-1@ou.edu OR CALL 325-2065 TO SCHEDULE YOUR EQUIPMENT TIME. DANC 3412 001 Contact department for additional information on time and location.</p> <p>Sec. 025 Cd 1,7 RPAC-2040 Sheppard J DANCE 3412-025 IS FOR DANCE MAJORS ONLY. DANC 3412 025 For Majors only.</p> <p><b>DANC 3442 JAZZ III</b> 2 hrs. Cd 1,4 MW 3:30PM- 5:20PM FAC-0305 Cramer L DANC Cross-Listed with: MTHR</p> <p><b>DANC 3632 DANCE COMPOSITION</b> 2 hrs. Cd 1,3 MW 1:30PM- 3:00PM FAC-0305</p> <p><b>DANC 3733 HISTORY OF BALLET</b> 3 hrs. Cd 1,3 MW 3:30PM- 4:45PM DAH-0116 DANC 3733 001 Is a GenEd Core Area IV 'Western Culture' course. DANC 3733 001 has a service charge of \$35.00.</p> <p><b>DANC 3960 HONORS READING</b> 1-3 hrs. Cd 1,3,6</p> <p><b>DANC 3980 HONORS RESEARCH</b> 1-3 hrs. Cd 1,3,6</p> <p><b>DANC 4214 BALLET TECHNIQUE IV</b> 4 hrs. Cd 1,3 MWF 11:00AM-12:50PM RPAC-3002 TR 10:30AM-11:50AM DANC 4214 001 has a service charge of \$110.00.</p> <p><b>DANC 4723 SENIOR CAPSTONE</b> 3 hrs. Cd 1,3 DANC 4723 *** Is a GenEd Core Area V 'Senior Capstone' course.</p> <p><b>DANC 4821 TEACH CLASS BALLET</b> 1 hrs. Cd 1 RPAC-1006 DANC 4821 001 Contact department for additional information on time and location.</p>	<p><b>DANC 4832 TEACHING DANCE</b> 2 hrs. Cd 1 MWF 1:30PM- 2:50PM FAC-0305 DANC Cross-Listed with: HES</p> <p><b>DANC 4851 TEACH MODERN DANCE</b> 1 hrs. Cd 1 RPAC-1008 DANC 4851 001 Contact department for additional information on time and location.</p> <p><b>DANC 4900 PROFESSIONAL SEMEST</b> 3-12 hrs. Cd 1,3</p> <p><b>DANC 4990 SPEC STUDIES-BALLET</b> 1-6 hrs. Cd 1,3,7</p> <p><b>DANC 4990 SPEC STUDIES-MODERN</b> 1-6 hrs. Cd 1,3,7 RPAC-1008 Hartel A</p> <p><b>DANC 4990 SPEC STUDIES-BALLET</b> 1-6 hrs. Cd 1,3,7</p> <p><b>DANC 4990 DANCE PRODUCTION</b> 3 hrs. Cd 1,3,7 RPAC-2030 Lewis J</p> <p><b>DANC 5090 GRAD SPECIAL STUDY</b> 1-6 hrs. Cd 1,3</p> <p><b>DANC 5090 DANCE PRODUCTION</b> 3 hrs. Cd 1,3 TR 9:00AM-10:15AM SCI-0121 Lewis J</p> <p><b>DANC 5224 GRAD BALLET TECH</b> 4 hrs. Cd 1,3 MWF 11:00AM-12:50PM RPAC-3002 Holt M TR 10:30AM-11:50AM DANC 5224 001 has a service charge of \$110.00.</p> <p><b>DANC 5292 ADV BALLET CO CLASS</b> 2 hrs. Cd 1,3 TR 12:00PM- 1:50PM FAC-0110 Holt M</p> <p><b>DANC 5324 GRAD MOD DANCE TECH</b> 4 hrs. Cd 1,3 MWF 10:00AM-11:50AM RPAC-3002 TR 12:00PM- 1:20PM FAC-0305 DANC 5324 001 has a service charge of \$110.00.</p> <p><b>DANC 5392 ADV MODERN COMPANY</b> 2 hrs. Cd 1,3 TR 1:30PM- 3:20PM FAC-0305 Hartel A</p> <p><b>DANC 5613 GRAD CHOREOGRAPHY</b> 3 hrs. Cd 1,3 RPAC-1000 Holt M DANC 5613 001 Contact department for additional information on time and location.</p> <p><b>DANC 5812 ADV TEACHING DANCE</b> 2 hrs. Cd 1,3 MW 1:30PM- 2:50PM RPAC-2002</p> <p><b>DANC 5900 PROFESSIONAL SEMEST</b> 3-6 hrs. Cd 1,3</p> <p><b>DANC 5913 GRAD PROJ IN DANCE</b> 3 hrs. Cd 1,3 RPAC-1000 Holt M Sec. 003 Cd 1,3 RPAC-1008 Hartel A Sec. 005 Cd 1,3 RPAC-1000 Edwards D Sec. 006 Cd 1,3 RPAC-1016 Lindberg J</p> <p><b>DANC 5980 RES MASTERS THESIS</b> 2-9 hrs. Cd 7</p>
<b>DRAMA (DRAM)</b>		
<p>Office: 0121 SCIENCE HALL Phone: 325-4021</p> <p>INTERESTED NON-DRAMA MAJORS MAY CONTACT THE SCHOOL OF DRAMA ABOUT COURSES OPEN TO NON-MAJORS.</p> <p><b>DRAM 1114 COSTUME CONSTRUCTN</b> 4 hrs. Cd 1 TR 9:30AM-10:20AM FAC-B0005 Rodriguez D DRAM 1114 001 has a service charge of \$40.00. DRAM 1114 001 Has additional meeting time. Consult department.</p> <p><b>DRAM 1124 STAGECRAFT</b> 4 hrs.</p>		



# Fall Semester 2006

## DRAMA (DRAM)

**CODES (Cd.): 1-Prerequisite Required. Consult Catalog for Prerequisites; 2-Permission of Instructor Required; 3-Permission of Department Required; 4-Cross-Listed Course; 5-Irregularly Scheduled or Departmental Exams; 6-Honors Course; 7-S/U Graded Course**

<p>Sec. 010 TR 9:30AM-10:20AM FAC-0319 Fain M Corequisite: DRAM 1124 011 THR DRAM 1124 015 DRAM STUDENTS MUST ENROLL IN ONE OF THE FOLLOWING LAB SECTIONS AS A COREQUISITE: DRAM 1124 011 THROUGH 015. DRAM 1124 010 has a service charge of \$50.00. DRAM 1124 010 Has additional meeting time. Consult department.</p> <p><b>DRAM 1124 LAB-DRAM 1124-010</b> 0 hrs.</p> <p>Sec. 011 TR 1:00PM- 3:00PM FAC-0114 Fain M Corequisite: DRAM 1124 010</p> <p>Sec. 012 TR 3:00PM- 5:00PM FAC-0114 Fain M Corequisite: DRAM 1124 010</p> <p>Sec. 013 MW 1:00PM- 3:00PM FAC-0114 Fain M Corequisite: DRAM 1124 010</p> <p>Sec. 014 MW 3:00PM- 5:00PM FAC-0114 Fain M Corequisite: DRAM 1124 010</p> <p>Sec. 015 F 1:00PM- 5:00PM FAC-0114 Fain M Corequisite: DRAM 1124 010</p> <p><b>DRAM 1133 DRAWING &amp; RENDERING</b> 3 hrs.</p> <p>Sec. 001 T 12:30PM- 2:20PM SCI-0122 R 12:30PM- 2:20PM SCI-0106 DRAM 1133 001 has a service charge of \$75.00.</p> <p><b>DRAM 1134 STAGE LIGHTING</b> 4 hrs.</p> <p>Sec. 001 MW 1:30PM- 2:20PM FAC-0319 Draheim S DRAM 1134 001 has a service charge of \$25.00. DRAM 1134 001 Has additional meeting time. Consult department.</p> <p><b>DRAM 1411 MAKEUP</b> 1 hrs.</p> <p>Sec. 001 M 3:30PM- 5:20PM FAC-B0015 DRAM 1411 001 has a service charge of \$50.00.</p> <p>Sec. 002 W 3:30PM- 5:20PM FAC-B0015 DRAM 1411 002 has a service charge of \$50.00.</p> <p><b>DRAM 1503 ACTING-NONMAJORS</b> 3 hrs.</p> <p>Sec. 001 MWF 12:30PM- 1:20PM SCI-0207 DRAM 1503 001 has a service charge of \$15.00.</p> <p>Sec. 002 MWF 9:30AM-10:20AM SCI-0106 DRAM 1503 002 has a service charge of \$15.00.</p> <p>Sec. 003 TR 12:00PM- 1:15PM FAC-0302 DRAM 1503 003 has a service charge of \$15.00.</p> <p>Sec. 004 TR 10:30AM-11:45AM FAC-0313 DRAM 1503 004 has a service charge of \$15.00.</p> <p>Sec. 005 MWF 1:30PM- 2:20PM SCI-0106 DRAM 1503 005 has a service charge of \$15.00.</p> <p><b>DRAM 1513 INTRO TO ACTING</b> 3 hrs.</p> <p>Sec. 001 MWF 9:00AM-11:20AM FAC-0317 DRAM 1513-001 INCLUDES A LAB COMPONENT. DRAM 1513 001 has a service charge of \$15.00. DRAM 1513 001 Restricted to certain majors. Consult department.</p> <p>Sec. 002 MWF 9:00AM-11:20AM FAC-0119 DRAM 1513-002 INCLUDES A LAB COMPONENT. DRAM 1513 002 has a service charge of \$15.00. DRAM 1513 002 Restricted to certain majors. Consult department.</p> <p>Sec. 003 MWF 9:00AM-11:20AM FAC-0313 DRAM 1513 003 has a service charge of \$15.00. DRAM 1513 003 Restricted to certain majors. Consult department.</p> <p><b>DRAM 1643 VOICE &amp; DICTION I</b> 3 hrs.</p> <p>Sec. 001 TR 9:00AM-10:15AM FAC-0302 Cook R DRAM 1643 001 has a service charge of \$25.00.</p> <p>Sec. 002 TR 10:30AM-11:45AM FAC-0302 Cook R DRAM 1643 002 has a service charge of \$25.00.</p> <p><b>DRAM 1713 UNDERSTAND THEATRE</b> 3 hrs.</p> <p>Sec. 010 MW 12:30PM- 1:20PM GLCH-0123 Craig K Corequisite: DRAM 1713 011 THR DRAM 1713 018 DRAM STUDENTS MUST ENROLL IN ONE OF THE FOLLOWING DISCUSSION SECTIONS AS A COREQUISITE: DRAM 1713 011 THROUGH 018. DRAM 1713 010 Is a GenEd Core Area IV "Artistic Forms" course.</p>	<p>DRAM 1713 010 has a service charge of \$50.00.</p> <p><b>DRAM 1713 DISC-DRAM 1713-010</b> 0 hrs.</p> <p>Sec. 011 T 11:30AM-12:20PM KH-0138 Corequisite: DRAM 1713 010 DRAM 1713 011 Is a GenEd Core Area IV "Artistic Forms" course.</p> <p>Sec. 012 T 10:30AM-11:20AM SCI-0106 Corequisite: DRAM 1713 010 DRAM 1713 012 Is a GenEd Core Area IV "Artistic Forms" course.</p> <p>Sec. 013 T 9:30AM-10:20AM SCI-0106 Corequisite: DRAM 1713 010 DRAM 1713 013 Is a GenEd Core Area IV "Artistic Forms" course.</p> <p>Sec. 014 R 9:30AM-10:20AM SCI-0106 Corequisite: DRAM 1713 010 DRAM 1713 014 Is a GenEd Core Area IV "Artistic Forms" course.</p> <p>Sec. 015 R 10:30AM-11:20AM SCI-0106 Corequisite: DRAM 1713 010 DRAM 1713 015 Is a GenEd Core Area IV "Artistic Forms" course.</p> <p>Sec. 016 R 11:30AM-12:20PM SCI-0106 Corequisite: DRAM 1713 010 DRAM 1713 016 Is a GenEd Core Area IV "Artistic Forms" course.</p> <p>Sec. 017 F 9:30AM-10:20AM SCI-0120 Corequisite: DRAM 1713 010 DRAM 1713 017 Is a GenEd Core Area IV "Artistic Forms" course.</p> <p>Sec. 018 F 10:30AM-11:20AM SCI-0120 Corequisite: DRAM 1713 010 DRAM 1713 018 Is a GenEd Core Area IV "Artistic Forms" course.</p> <p><b>DRAM 1713 UNDERSTAND THEATRE</b> 3 hrs.</p> <p>Sec. 020 Cd 3,6 MW 12:30PM- 1:20PM GLCH-0123 Craig K Corequisite: DRAM 1713 021 STUDENTS MUST ENROLL IN THE FOLLOWING DISCUSSION SECTION AS A COREQUISITE: DRAM 1713 021. DRAM 1713 020 Is a GenEd Core Area IV "Artistic Forms" course. DRAM 1713 020 has a service charge of \$50.00. DRAM 1713 020 Requires permission of Honors Office for enrollment.</p> <p><b>DRAM 1713 DISC-DRAM 1713-020</b> 0 hrs.</p> <p>Sec. 021 Cd 3,6 W 2:30PM- 3:20PM FAC-0319 Corequisite: DRAM 1713 020 DRAM 1713 021 Is a GenEd Core Area IV "Artistic Forms" course. DRAM 1713 021 Requires permission of Honors Office for enrollment.</p> <p><b>DRAM 1911 REHEARSAL &amp; PRODCTN</b> 1 hrs.</p> <p>Sec. 001 Cd 1 FAC-0323 Fain M DRAM 1911 001 Contact department for additional information on time and location.</p> <p><b>DRAM 2153 SCENE DESIGN</b> 3 hrs.</p> <p>Sec. 001 Cd 1 TR 2:30PM- 4:20PM SCI-0122 DRAM 2153 001 has a service charge of \$50.00.</p> <p><b>DRAM 2233 INTRO TO TECH PROD</b> 3 hrs.</p> <p>Sec. 001 Cd 1 MWF 11:30AM-12:20PM SCI-0122 Fain M DRAM 2233 001 has a service charge of \$10.00.</p> <p><b>DRAM 2253 DRAPING-DRAFTING II</b> 3 hrs.</p> <p>Sec. 001 Cd 1 FAC-0005 Mason P DRAM 2253 001 has a service charge of \$100.00. DRAM 2253 001 Contact department for additional information on time and location.</p> <p><b>DRAM 2323 STAGE MOVEMENT</b> 3 hrs.</p> <p>Sec. 001 TR 9:00AM-10:15AM FAC-0119 Ellis M DRAM 2323 001 has a service charge of \$15.00.</p> <p>Sec. 002 TR 10:30AM-11:45AM FAC-0119 Ellis M DRAM 2323 002 has a service charge of \$15.00.</p> <p><b>DRAM 2513 SCENE STUDY-ACTOR</b> 3 hrs.</p> <p>Sec. 001 Cd 1 MWF 11:30AM- 1:20PM FAC-0317 DRAM 2513 001 has a service charge of \$15.00. DRAM 2513 001 For Majors only.</p> <p>Sec. 002 Cd 1 MWF 11:30AM- 1:20PM FAC-0313 DRAM 2513 002 has a service charge of \$15.00. DRAM 2513 002 For Majors only.</p>	<p><b>DRAM 2713 INTRO TO FINE ARTS</b> 3 hrs.</p> <p>Sec. 001 TR 1:30PM- 2:45PM PHSC-0108 Russell J DRAM 2713 001 Is a GenEd Core Area IV "Artistic Forms" course. DRAM 2713 001 has a service charge of \$5.00.</p> <p><b>DRAM 3053 CAD II FOR THEATRE</b> 3 hrs.</p> <p>Sec. 001 Cd 1 MW 9:00AM-10:20AM FAC-0321 Draheim S</p> <p><b>DRAM 3353 COSTUME DESIGN</b> 3 hrs.</p> <p>Sec. 001 Cd 1 MW 10:30AM-11:20AM FAC-0201 Buchwald M F 10:30AM-12:20PM FAC-B0005</p> <p><b>DRAM 3513 DEPART FROM REALISM</b> 3 hrs.</p> <p>Sec. 001 Cd 1 MWF 1:30PM- 3:20PM FAC-0317 DRAM 3513 001 has a service charge of \$15.00.</p> <p><b>DRAM 3613 DIRECTING I</b> 3 hrs.</p> <p>Sec. 001 Cd 1 TR 12:30PM- 2:20PM FAC-0317 DRAM 3613 001 has a service charge of \$15.00.</p> <p>Sec. 002 Cd 1 TR 12:30PM- 2:20PM FAC-0313 DRAM 3613 002 has a service charge of \$15.00.</p> <p><b>DRAM 3643 VOICE &amp; DICTION III</b> 3 hrs.</p> <p>Sec. 001 Cd 1 MW 11:30AM- 1:20PM FAC-0119 Cook R DRAM 3643 001 has a service charge of \$25.00.</p> <p><b>DRAM 3713 HIST OF THEATRE I</b> 3 hrs.</p> <p>Sec. 001 Cd 1 TR 10:30AM-11:45AM FAC-0319 Craig K DRAM 3713 001 Is a GenEd Core Area IV "Western Culture" course. DRAM 3713 001 has a service charge of \$5.00. DRAM 3713 001 For Majors only.</p> <p>Sec. 002 Cd 1 TR 10:30AM-11:45AM FAC-0319 Craig K DRAM 3713 002 Is a GenEd Core Area IV "Western Culture" course. DRAM 3713 002 has a service charge of \$5.00. DRAM 3713 002 For Non-Majors only.</p> <p><b>DRAM 3733 PLAY STRUCT &amp; ANALY</b> 3 hrs.</p> <p>Sec. 001 Cd 1 MWF 10:30AM-11:20AM FAC-0319 Koger A DRAM 3733 001 has a service charge of \$5.00.</p> <p><b>DRAM 3820 SM STUDIO I</b> 2 hrs.</p> <p>Sec. 001 Cd 1 FAC-0207 Sadler C DRAM 3820 001 Contact department for additional information on time and location.</p> <p><b>DRAM 3910 ADV REHEARS/PRODCTN</b> 1 hrs.</p> <p>Sec. 001 Cd 1 FAC-0323 Fain M DRAM 3910 001 Contact department for additional information on time and location.</p> <p>Sec. 002 Cd 1 FAC-0323 Fain M DRAM 3910 002 Contact department for additional information on time and location.</p> <p><b>DRAM 3960 HONORS READING</b> 1-3 hrs.</p> <p>Sec. *** Cd 1,3,6</p> <p><b>DRAM 3980 HONORS RESEARCH</b> 1-3 hrs.</p> <p>Sec. *** Cd 1,3,6</p> <p><b>DRAM 4073 PROFESSION PERSPECT</b> 3 hrs.</p> <p>Sec. 001 Cd 1 Buchwald M Draheim S DRAM 4073 001 For Majors only. DRAM 4073 001 Contact department for additional information on time and location.</p> <p><b>DRAM 4513 AUDITION PROCESS</b> 3 hrs.</p> <p>Sec. 001 Cd 1,3 MWF 11:30AM- 1:20PM SCI-0106 Orr T DRAM 4513 001 has a service charge of \$15.00.</p> <p><b>DRAM 4723 AM THEATRE HISTORY</b> 3 hrs.</p> <p>Sec. 001 Cd 1 MW 1:30PM- 2:45PM SCI-0120 Koger A DRAM 4723 001 For Majors only.</p> <p><b>DRAM 4803 CAPSTONE EXPERIENCE</b> 3 hrs.</p> <p>Sec. 010 Cd 1,3 M 8:30AM- 9:20AM SCI-0121B Orr T Corequisite: DRAM 4803 011 THR DRAM 4803 020 DRAM</p> <p><b>DRAM 4803 DISC-DRAM 4803-010</b> 0 hrs.</p>
--	---	---

# Fall Semester 2006

## DRAMA (DRAM)

**CODES (Cd.): 1-Prerequisite Required. Consult Catalog for Prerequisites; 2-Permission of Instructor Required; 3-Permission of Department Required; 4-Cross-Listed Course; 5-Irregularly Scheduled or Departmental Exams; 6-Honors Course; 7-S/U Graded Course**

<p>Sec. 011 Cd 1,3 FAC-0322E Shaughnessy S Corequisite: DRAM 4803 010 DRAM 4803 011 Contact department for additional information on time and location.</p> <p>Sec. 012 Cd 1,3 FAC-0320 Pender J Corequisite: DRAM 4803 010 DRAM 4803 012 Contact department for additional information on time and location.</p> <p>Sec. 013 Cd 1,3 FAC-B0006 Buchwald M Corequisite: DRAM 4803 010 DRAM 4803 013 Contact department for additional information on time and location.</p> <p>Sec. 014 Cd 1,3 FAC-0323 Fain M Corequisite: DRAM 4803 010 DRAM 4803 014 Contact department for additional information on time and location.</p> <p>Sec. 015 Cd 1,3 SCI-0322 Koger A Corequisite: DRAM 4803 010 DRAM 4803 015 Contact department for additional information on time and location.</p> <p>Sec. 016 Cd 1,3 FAC-0322 Draheim S Corequisite: DRAM 4803 010 DRAM 4803 016 Contact department for additional information on time and location.</p> <p>Sec. 017 Cd 1,3 FAC-0203 Cook R Corequisite: DRAM 4803 010 DRAM 4803 017 Contact department for additional information on time and location.</p> <p>Sec. 018 Cd 1,3 FAC-0322B Orr T Corequisite: DRAM 4803 010 DRAM 4803 018 Contact department for additional information on time and location.</p> <p>Sec. 019 Cd 1,3 FAC-0322A Ellis M Corequisite: DRAM 4803 010 DRAM 4803 019 Contact department for additional information on time and location.</p> <p>Sec. 020 Cd 1,3 SCI-0207 Sadler C Corequisite: DRAM 4803 010 DRAM 4803 020 Contact department for additional information on time and location.</p> <p><b>DRAM 4810 PERFORMANCE PRAC 1-2 hrs.</b> Sec. *** Cd 1,3</p> <p><b>DRAM 4833 ADVANCED STAGE MGT 3 hrs.</b> Sec. 001 Cd 1 TR 3:00PM- 4:45PM DRAM 4833 001 has a service charge of \$10.00.</p> <p><b>DRAM 4990 SPC-STDY-CONSTUMING 2-6 hrs.</b> Sec. 001 Cd 1 FAC-B0006 Buchwald M</p> <p><b>DRAM 4990 SPC STDY-DIRECTING 2-6 hrs.</b> Sec. 002 Cd 1,3 FAC-0322E Shaughnessy S</p> <p><b>DRAM 4990 SPC STDY-HISTORY 2-6 hrs.</b> Sec. 004 Cd 1,3 FAC-0118 Koger A</p> <p><b>DRAM 4990 SPC STDY-LITERATURE 2-6 hrs.</b> Sec. 005 Cd 1,3 SCI-0118 Koger A</p> <p><b>DRAM 4990 SPC STDY-MAKE-UP 2-6 hrs.</b> Sec. 006 Cd 1,3 FAC-B0006 Buchwald M</p> <p><b>DRAM 4990 SPC STDY-PRODUCTION 2-6 hrs.</b> Sec. 007 Cd 1,3 FAC-0323 Fain M</p> <p><b>DRAM 4990 SPC STDY-SCENERY 2-6 hrs.</b> Sec. 008 Cd 1,3 FAC-0322A</p> <p><b>DRAM 4990 SPC STDY-LIGHTING 2-6 hrs.</b> Sec. 009 Cd 1,3 FAC-0322C Draheim S</p> <p><b>DRAM 4990 SPC STDY-PROP/CNSTC 2-6 hrs.</b> Sec. 011 Cd 1,3 FAC-0323 Fain M</p> <p><b>DRAM 4990 SPC STDY-ACTING 2-6 hrs.</b></p>	<p>Sec. 012 Cd 1,3 FAC-0322E Shaughnessy S <b>DRAM 4990 SPC STDY-VOICE/DICT 2-6 hrs.</b></p> <p>Sec. 013 Cd 1,3 FAC-0203 Cook R <b>DRAM 4990 SPC STDY-ACTING 2-6 hrs.</b></p> <p>Sec. 014 Cd 1,3 FAC-0320 Pender J <b>DRAM 4990 SPC STUDY-DIRECTING 2-6 hrs.</b></p> <p>Sec. 016 Cd 1 FAC-0322E Shaughnessy S <b>DRAM 4990 SPC STDY-DRAMATURGY 2-6 hrs.</b></p> <p>Sec. 017 Cd 1,3 SCI-0118 Koger A <b>DRAM 4990 SPC STDY-SCENE PNTG 2-6 hrs.</b></p> <p>Sec. 018 Cd 1,3 FAC-0322A <b>DRAM 4990 SPC STDY-GRAPHICS 2-6 hrs.</b></p> <p>Sec. 019 Cd 1 FAC-0323 Fain M <b>DRAM 4990 SPC STDY-MARKETING 2-6 hrs.</b></p> <p>Sec. 020 Cd 1,3 FAC-0207 <b>DRAM 4990 SPC STDY-STAGE MGT 2-6 hrs.</b></p> <p>Sec. 023 Cd 1 FAC-0207 Sadler C <b>DRAM 5013 INTRO GRAD STUDY 3 hrs.</b></p> <p>Sec. 001 Cd 1,3 TR 12:30PM- 1:45PM DRAM 5013 001 has a service charge of \$5.00. DRAM 5013 001 Has additional meeting time. Consult department. SCI-0120 Koger A</p> <p><b>DRAM 5112 READING-DESIGN TECH 2 hrs.</b> Sec. 001 Cd 1,2 FAC-B0006 Buchwald M</p> <p>Sec. 002 Cd 1,2 FAC-0322C Draheim S</p> <p>Sec. 003 Cd 1,2 FAC-0209 <b>DRAM 5142 DES APPRENTICESHIP 2 hrs.</b></p> <p>Sec. 001 Cd 1,3 FAC-B0006 Buchwald M</p> <p>Sec. 002 Cd 1,3 FAC-0322C Draheim S</p> <p>Sec. 003 Cd 1,3 FAC-0322A <b>DRAM 5165 DESIGN STUDIO 5 hrs.</b></p> <p>Sec. 001 Cd 1,3 FAC-B0005 Buchwald M DRAM 5165 001 Contact department for additional information on time and location.</p> <p>Sec. 002 Cd 1,3 FAC-0320 Draheim S DRAM 5165 002 Contact department for additional information on time and location.</p> <p>Sec. 003 Cd 1,3 FAC-0322A DRAM 5165 003 Contact department for additional information on time and location.</p> <p><b>DRAM 5613 GRADUATE DIRECTING 3 hrs.</b> Sec. 001 Cd 1,3 TR 2:30PM- 4:20PM DRAM 5613 001 has a service charge of \$15.00.</p> <p><b>DRAM 5723 AMER THEATRE HIST 3 hrs.</b> Sec. 001 Cd 1 MW 1:30PM- 2:45PM DRAM 5723 001 has a service charge of \$5.00. DRAM 5723 001 For Majors only.</p> <p><b>DRAM 5913 GRAD PRODT PROJECT 3 hrs.</b> Sec. 001 Cd 1,3,7 FAC-0322E Shaughnessy S</p> <p>Sec. 002 Cd 1,3,7 FAC-B0006 Buchwald M</p> <p>Sec. 003 Cd 1,3,7 FAC-0322A <b>DRAM 5924 GRD PERF/PRO STUDIO 4 hrs.</b></p> <p>Sec. 001 Cd 1,3 FAC-0322E Shaughnessy S DRAM 5924 001 Contact department for additional information on time and location.</p> <p>Sec. 002 Cd 1,3 FAC-0203 Cook R</p>	<p>DRAM 5924 002 Contact department for additional information on time and location.</p> <p><b>DRAM 5980 RES MASTERS THESIS 2-9 hrs.</b> Sec. *** Cd 7</p> <p><b>DRAM 5990 SPECIAL STUDIES 2-6 hrs.</b> Sec. *** Cd 1,3,7 <b>DRAM 5990 SPC ST-DIRECTING 2-6 hrs.</b> Sec. 002 Cd 1,3,7 FAC-0322E Shaughnessy S</p> <p><b>DRAM 5990 SPC STD-HIST/CRITIC 2-6 hrs.</b> Sec. 004 Cd 1,3,7 SCI-0118 Koger A</p> <p><b>DRAM 5990 SPECIAL STUDIES 2-6 hrs.</b> Sec. *** Cd 1,3,7 <b>DRAM 5990 SP STDY-SCENE DES 2-6 hrs.</b> Sec. 006 Cd 1,3,7 FAC-0322A</p> <p><b>DRAM 5990 SPC STDY-COSTUMES 2-6 hrs.</b> Sec. 007 Cd 1,3,7 FJC-B0006 Buchwald M</p> <p><b>DRAM 5990 SPC STDY-LIGHTING 2-6 hrs.</b> Sec. 011 Cd 1,3,7 FAC-0322 Draheim S</p> <p><b>DRAM 5990 SPECIAL STUDIES 2-6 hrs.</b> Sec. *** Cd 1,3,7 <b>DRAM 5990 SPC STDY-SCENE DSGN 2-6 hrs.</b> Sec. 020 Cd 1,3,7 FAC-0321</p> <p><b>DRAM 5990 DESIGN TECH LAB 2-6 hrs.</b> Sec. 022 Cd 1,3,7 FAC-0320 Draheim S</p> <p><b>DRAM 5990 SPC STDY-DRAMATURGY 2-6 hrs.</b> Sec. 024 Cd 1,3,7 SCI-0118 Koger A</p> <hr/> <p style="text-align: center;"><b>ECONOMICS (ECON)</b></p> <p>Office: 0329 HESTER HALL Phone: 325-2861</p> <p>CHECK WITH THE DEPARTMENT FOR CLOSED COURSE INSTRUCTIONS.</p> <p>ECON 1113 IS A GEN ED CORE AREA III "SOCIAL SCIENCE" COURSE.</p> <p><b>ECON 1113 PRIN OF ECON-MACRO 3 hrs.</b> Sec. 001 Cd 3,6 MW 11:30AM-12:20PM DAH-0200 Clark W W 1:30PM- 2:20PM GLRD-2020</p> <p>ECON 1113 001 Requires permission of Honors Office for enrollment.</p> <p>Sec. 002 MWF 9:30AM-10:20AM PHSC-0222</p> <p>Sec. 003 MWF 12:30PM- 1:20PM DAH-0112 Blanco L</p> <p>Sec. 004 MWF 12:30PM- 1:20PM AH-0359 Sims A</p> <p>Sec. 010 MW 11:30AM-12:20PM DAH-0200 Clark W Corequisite: ECON 1113 011 THR ECON 1113 026 ECON STUDENTS MUST ENROLL IN ONE OF THE FOLLOWING DISCUSSION SECTIONS AS A COREQUISITE: ECON 1113 011 THROUGH 026.</p> <p><b>ECON 1113 DISC-ECON 1113-010 0 hrs.</b> Sec. 011 F 11:30AM-12:20PM NH-0251 Shuai J Corequisite: ECON 1113 010</p> <p>Sec. 012 F 11:30AM-12:20PM PHSC-0223 Schroeder A Corequisite: ECON 1113 010</p> <p>Sec. 013 F 12:30PM- 1:20PM SUT-0111 Lara J Corequisite: ECON 1113 010</p> <p>Sec. 014 F 1:30PM- 2:20PM BURT-0205 Chikte R Corequisite: ECON 1113 010</p> <p>Sec. 015 F 10:30AM-11:20AM COH-0246 Schroeder A Corequisite: ECON 1113 010</p> <p>Sec. 016 R 12:00PM-12:50PM DAH-0211 Clark W Denyer W Corequisite: ECON 1113 010</p> <p>Sec. 017</p>
---	--	--

# Fall Semester 2006

## ECONOMICS (ECON)

**CODES (Cd.): 1-Prerequisite Required. Consult Catalog for Prerequisites; 2-Permission of Instructor Required; 3-Permission of Department Required; 4-Cross-Listed Course; 5-Irregularly Scheduled or Departmental Exams; 6-Honors Course; 7-S/U Graded Course**

<p>R 8:00AM- 8:50AM PHSC-0122 Schroeder A Corequisite: ECON 1113 010 Sec. 018</p> <p>W 12:30PM- 1:20PM PHSC-0359 Shuai J Corequisite: ECON 1113 010 Sec. 019</p> <p>R 1:30PM- 2:20PM AH-0355 Chikte R Corequisite: ECON 1113 010 Sec. 020</p> <p>F 12:30PM- 1:20PM PHSC-0359 Ridley W Corequisite: ECON 1113 010 Sec. 021</p> <p>F 10:30AM-11:20AM AH-0100 Ridley W Corequisite: ECON 1113 010 Sec. 022</p> <p>F 11:30AM-12:20PM PHSC-0359 Ridley W Corequisite: ECON 1113 010 Sec. 023</p> <p>R 12:30PM- 1:20PM KH-0140 Lara J Corequisite: ECON 1113 010 Sec. 024</p> <p>W 12:30PM- 1:20PM COH-0246 Lara J Corequisite: ECON 1113 010 Sec. 025</p> <p>W 1:30PM- 2:20PM GH-0102 Chikte R Corequisite: ECON 1113 010 Sec. 026</p> <p>F 9:30AM-10:20AM DAH-0103 Shuai J Corequisite: ECON 1113 010</p> <p><b>ECON 1113 PRIN OF ECON-MACRO 3 hrs.</b> Sec. 900</p> <p>T 6:30PM- 9:20PM PHSC-0100 Scott M</p> <p>ECON 1123 IS A GEN ED CORE AREA III "SOCIAL SCIENCE" COURSE.</p> <p><b>ECON 1123 PRIN OF ECON-MICRO 3 hrs.</b> Sec. 001 Cd 3,6</p> <p>MW 1:30PM- 2:45PM HEST-0213B Holmes A ECON 1123 001 Requires permission of Honors Office for enrollment. Sec. 010</p> <p>MW 9:30AM-10:20AM DAH-0200 Holmes A Corequisite: ECON 1123 011 THR ECON 1123 025 ECON STUDENTS MUST ENROLL IN ONE OF THE FOLLOWING DISCUSSION SECTIONS AS A COREQUISITE: ECON 1123 011 THROUGH 025.</p> <p><b>ECON 1123 DISC-ECON 1123-010 0 hrs.</b> Sec. 011</p> <p>W 10:30AM-11:20AM AH-0100 Holmes A Bicket M Corequisite: ECON 1123 010 Sec. 012</p> <p>W 11:30AM-12:20PM NH-0251 Corequisite: ECON 1123 010 Sec. 013</p> <p>W 12:30PM- 1:20PM SUT-0111 Corequisite: ECON 1123 010 Sec. 014</p> <p>W 1:30PM- 2:20PM PHSC-0360 Corequisite: ECON 1123 010 Sec. 015</p> <p>W 2:30PM- 3:20PM PHSC-0416 Holmes A Witkowski L Corequisite: ECON 1123 010 Sec. 016</p> <p>R 1:30PM- 2:20PM AH-0311 Dallas G Corequisite: ECON 1123 010 Sec. 017</p> <p>R 12:30PM- 1:20PM SUT-0111 Holmes A Morgan K Corequisite: ECON 1123 010 Sec. 018</p> <p>R 12:30PM- 1:20PM KH-0234 Ye H Corequisite: ECON 1123 010 Sec. 019</p> <p>R 3:30PM- 4:20PM AH-0100 Holmes A Heckathorne W Corequisite: ECON 1123 010 Sec. 020</p> <p>F 8:30AM- 9:20AM AH-0100 Holmes A Hughes A Corequisite: ECON 1123 010 Sec. 021</p> <p>F 9:30AM-10:20AM PHSC-0114 Holmes A Heckathorne W Corequisite: ECON 1123 010 Sec. 022</p> <p>F 10:30AM-11:20AM DAH-0200 Holmes A Corequisite: ECON 1123 010 Sec. 023</p>	<p>F 11:30AM-12:20PM AH-0311 Holmes A Woodward J Corequisite: ECON 1123 010 Sec. 024</p> <p>F 12:30PM- 1:20PM COH-0246 Holmes A Corequisite: ECON 1123 010 Sec. 025</p> <p>F 1:30PM- 2:20PM COH-0340 Dallas G Corequisite: ECON 1123 010</p> <p><b>ECON 1123 PRIN OF ECON-MICRO 3 hrs.</b> Sec. 900</p> <p>W 6:30PM- 9:20PM PHSC-0100 Dearmon J</p> <p>ECON 2843 IS A GEN ED CORE AREA I "MATHEMATICS" COURSE.</p> <p><b>ECON 2843 ELEMENTS OF STAT 3 hrs.</b> Sec. 001 Cd 1</p> <p>TR 12:00PM- 1:15PM DAH-0218 Hudgins D Sec. 010 Cd 1</p> <p>MW 1:30PM- 2:20PM DAH-0200 Hudgins D Corequisite: ECON 2843 011 THR ECON 2843 022 ECON STUDENTS MUST ENROLL IN ONE OF THE FOLLOWING DISCUSSION SECTIONS AS A COREQUISITE: ECON 2843 011 THROUGH 022.</p> <p><b>ECON 2843 DISC-ECON 2843-010 0 hrs.</b> Sec. 011 Cd 1</p> <p>R 4:30PM- 5:20PM PHSC-0231 Hudgins D Derderian A Corequisite: ECON 2843 010 Sec. 012 Cd 1</p> <p>R 5:30PM- 6:20PM PHSC-0231 Hudgins D Maldonado-Bird B Corequisite: ECON 2843 010 Sec. 013 Cd 1</p> <p>R 6:30PM- 7:20PM PHSC-0231 Zhang L Corequisite: ECON 2843 010 Sec. 014 Cd 1</p> <p>F 8:30AM- 9:20AM PHSC-0231 Hudgins D Nyambi E Corequisite: ECON 2843 010 Sec. 015 Cd 1</p> <p>R 3:30PM- 4:20PM PHSC-0231 Zhang L Corequisite: ECON 2843 010 Sec. 016 Cd 1</p> <p>F 10:30AM-11:20AM PHSC-0231 Li X Corequisite: ECON 2843 010 Sec. 017 Cd 1</p> <p>F 11:30AM-12:20PM PHSC-0231 Li X Corequisite: ECON 2843 010 Sec. 018 Cd 1</p> <p>F 12:30PM- 1:20PM PHSC-0231 Price M Corequisite: ECON 2843 010 Sec. 019 Cd 1</p> <p>F 1:30PM- 2:20PM PHSC-0231 Price M Corequisite: ECON 2843 010 Sec. 020 Cd 1</p> <p>F 2:30PM- 3:20PM PHSC-0231 Price M Corequisite: ECON 2843 010 Sec. 021 Cd 1</p> <p>F 9:30AM-10:20AM PHSC-0231 Li X Corequisite: ECON 2843 010 Sec. 022 Cd 1</p> <p>R 7:30PM- 8:20PM PHSC-0231 Zhang L Corequisite: ECON 2843 010</p> <p><b>ECON 2843 ELEMENTS OF STAT 3 hrs.</b> Sec. 900 Cd 1</p> <p>TR 6:30PM- 7:45PM CEC-0117 Chen X</p> <p><b>ECON 3113 INTRMD PRICE THEORY 3 hrs.</b> Sec. 001 Cd 1</p> <p>TR 9:00AM-10:15AM HEST-0213B Mitra A ECON 3113 001 Is a GenEd Core Area III 'Social Sciences' course. Sec. 002 Cd 1</p> <p>TR 10:30AM-11:45AM PHSC-0100 Liu Q ECON 3113 002 Is a GenEd Core Area III 'Social Sciences' course. Sec. 900 Cd 1</p> <p>R 6:30PM- 9:20PM PHSC-0100 Wilbanks J ECON 3113 900 Is a GenEd Core Area III 'Social Sciences' course. Sec. 995 Cd 1</p> <p>HEST-0329 Ju J</p> <p>ONLINE ORIENTATION REQUIRED. See <a href="http://www.ou.edu/online">http://www.ou.edu/online</a> ECON 3113 995 Is a GenEd Core Area III 'Social Sciences' course. ECON 3113 995 has a service charge of \$75.00. ECON 3113 995 This course is taught on the internet.</p> <p><b>ECON 3133 INTRMD MACROEC THRY 3 hrs.</b> Sec. 001 Cd 1</p> <p>MWF 10:30AM-11:20AM AH-0315 Clark W Sec. 002 Cd 1</p> <p>TR 9:00AM-10:15AM PHSC-0102 Smallwood A</p>	<p>Sec. 003 Cd 1 TR 3:00PM- 4:15PM AH-0355 Lin S Sec. 004 Cd 1 MW 3:00PM- 4:15PM BURT-0201 Sec. 900 Cd 1 W 6:30PM- 9:20PM NH-0251 Lin S</p> <p><b>ECON 3233 INFO TECH &amp; ECONOMY 3 hrs.</b> Sec. 001 Cd 1 TR 3:30PM- 4:45PM DAH-0125 Rogers C</p> <p><b>ECON 3513 LABOR PROBLEMS 3 hrs.</b> Sec. 001 Cd 1 TR 10:30AM-11:45AM HEST-0213B Mitra A</p> <p><b>ECON 3613 INTERNATIONAL TRADE 3 hrs.</b> Sec. 001 Cd 1 TR 1:30PM- 2:45PM PHSC-0201 Hartigan J Sec. 002 Cd 1 MW 3:30PM- 4:45PM AH-0355 Hudgins D</p> <p><b>ECON 3633 INTL FIN THRY/PROBS 3 hrs.</b> Sec. 001 Cd 1 TR 10:30AM-11:45AM PHSC-0321 Smallwood A</p> <p><b>ECON 3713 GOV RELATION TO BUS 3 hrs.</b> Sec. 001 Cd 1 TR 3:00PM- 4:15PM DAH-0206 Dunne T ECON 3713 001 Is a GenEd Core Area III 'Social Sciences' course.</p> <p><b>ECON 3880 DIRECTED READINGS 1-3 hrs.</b> Sec. *** Cd 1,3</p> <p><b>ECON 3960 HONORS READING 1-3 hrs.</b> Sec. *** Cd 1,3,6</p> <p><b>ECON 3980 HONORS RESEARCH 1-3 hrs.</b> Sec. *** Cd 1,3,6</p> <p><b>ECON 4223 ECONOMETRIC ANALYSIS 3 hrs.</b> Sec. 001 Cd 1 TR 10:30AM-11:45AM AH-0355 Kosmopolou G ECON 4223 001 Is a GenEd Core Area I 'Mathematics' course.</p> <p><b>ECON 4353 PUBLIC FINANCE 3 hrs.</b> Sec. 900 Cd 1 T 6:00PM- 8:50PM GIH-0332 Sutter D</p> <p><b>ECON 4453 URBAN ECONOMICS 3 hrs.</b> Sec. 900 Cd 1 W 6:30PM- 9:20PM HEST-0213A Rogers C</p> <p><b>ECON 4713 LATIN AMER ECON DEV 3 hrs.</b> Sec. 001 Cd 1 TR 3:00PM- 4:15PM NH-0251 Grier R</p> <p><b>ECON 4753 ECON OF DISCRIMINAT 3 hrs.</b> Sec. 001 Cd 1,3,6 TR 12:00PM- 1:15PM HEST-0213B Mitra A ECON 4753 001 Requires permission of Honors Office for enrollment.</p> <p><b>ECON 4853 WORLD ECON DEVELOP 3 hrs.</b> Sec. 001 Cd 1 T 3:00PM- 5:45PM HEST-0213B Kondonassis A</p> <p><b>ECON 4983 ECON AS SOC SCIENCE 3 hrs.</b> Sec. 001 Cd 1,3 MWF 9:30AM-10:20AM HEST-0213B Clark W ECON 4983 001 Is a GenEd Core Area V 'Senior Capstone' course.</p> <p><b>ECON 5033 MANAGERIAL ECON I 3 hrs.</b> Sec. 900 Cd 1,3 R 6:30PM- 9:20PM NH-0251 Ledgenwood S</p> <p><b>ECON 5123 ADV PRICE WLF THRY 3 hrs.</b> Sec. 001 Cd 1,3 TR 10:30AM-11:45AM HEST-0213B Kosmopolou G</p> <p><b>ECON 5153 MATH ECONOMICS I 3 hrs.</b> Sec. 001 Cd 1,3 TR 9:00AM-10:15AM HEST-0213A Liu Q</p> <p><b>ECON 5163 ADV MACRO &amp; GROWTH 3 hrs.</b> Sec. 001 Cd 1,3 MW 1:30PM- 2:45PM HEST-0213A Keen B</p> <p><b>ECON 5243 ECONOMETRICS II 3 hrs.</b> Sec. 001 Cd 1,3 TR 1:30PM- 2:45PM HEST-0327</p> <p><b>ECON 5613 INTERNATIONAL TRADE 3 hrs.</b> Sec. 001 Cd 1,3 MW 3:00PM- 4:15PM AH-0100 Ju J</p> <p><b>ECON 5853 WORLD ECON DEVELOP 3 hrs.</b> Sec. 001 Cd 1,4 T 3:00PM- 5:45PM HEST-0213B Kondonassis A ECON Cross-Listed with: RCPL</p> <p><b>ECON 5940 RES IN ECON PROB 1-3 hrs.</b> Sec. *** Cd 1,2,7</p>
--	---	---

# Fall Semester 2006

## ECONOMICS (ECON)

CODES (Cd.): 1-Prerequisite Required. Consult Catalog for Prerequisites; 2-Permission of Instructor Required; 3-Permission of Department Required;  
4-Cross-Listed Course; 5-Irregularly Scheduled or Departmental Exams; 6-Honors Course; 7-S/U Graded Course

<b>ECON 5960 READINGS IN ECON</b>	<b>1-4 hrs.</b>
Sec. *** Cd 1,7	
<b>ECON 5980 RES MASTERS THESIS</b>	<b>2-9 hrs.</b>
Sec. *** Cd 7	
<b>ECON 5990 INTL FINANCL CRISES</b>	<b>3 hrs.</b>
Sec. 025 Cd 3	
TR	3:00PM- 4:15PM
<b>ECON 6373 ECONOMETRICS IV</b>	<b>3 hrs.</b>
Sec. 900 Cd 1,3	
M	6:00PM- 8:50PM
<b>ECON 6693 SEM-ECON DEVELOP</b>	<b>3 hrs.</b>
Sec. 001 Cd 1,3	
TR	12:00PM- 1:15PM
<b>ECON 6980 RES DRS DISSERT</b>	<b>2-16 hrs.</b>
Sec. *** Cd 1,7	

<b>EDUC 6910 DOCTORAL PRACTICUM</b>	<b>1-6 hrs.</b>
Sec. *** Cd 1,3	
<b>EDUC 6920 INTERNSHIP-EDUC</b>	<b>1-6 hrs.</b>
Sec. *** Cd 1,7	
<b>EDUC 6930 INTENSIVE STUDIES</b>	<b>1-6 hrs.</b>
Sec. *** Cd 1,2,7	
<b>EDUC 6970 COG APPRCH MATH ED</b>	<b>2-4 hrs.</b>
Sec. 003 Cd 1,2,7	
<b>EDUC 6980 RES DRS DISSERT</b>	<b>2-16 hrs.</b>
Sec. *** Cd 1,7	
<b>EDUC 6990 IND STUDY IN EDUC</b>	<b>1-4 hrs.</b>
Sec. *** Cd 1,2,7	

<b>EDAH 5910 PRAC-ADULT/HI EDUC</b>	<b>1-4 hrs.</b>
Sec. *** Cd 1,2,7	
<b>EDAH 5920 INTERN-EDUC MASTERS</b>	<b>1-6 hrs.</b>
Sec. *** Cd 1,7	
<b>EDAH 5920 MASTERS INTERNSHIP</b>	<b>1-6 hrs.</b>
Sec. *** Cd 1,7	
<b>EDAH 5940 FIELD STUDIES</b>	<b>1-4 hrs.</b>
Sec. *** Cd 1	
<b>EDAH 5940 1ST YR COLLEGE EXPR</b>	<b>3 hrs.</b>
Sec. 900 Cd 1	

## COLLEGE OF EDUCATION

114 Collings Hall  
325-1498

### ADULT AND HIGHER EDUCATION (EDAH)

Office: 0227 COLLINGS HALL  
Phone: 325-4202

<b>EDAH 2963 R.A. TRAINING</b>	<b>3 hrs.</b>
Sec. 001 Cd 3	
TR	1:30PM- 2:45PM
<b>EDAH 3960 HONORS READING</b>	<b>1-3 hrs.</b>
Sec. *** Cd 3,6	
<b>EDAH 3980 HONORS RESEARCH</b>	<b>1-3 hrs.</b>
Sec. *** Cd 3,6	
<b>EDAH 4960 DIR RD-ADULT/HI ED</b>	<b>1-4 hrs.</b>
Sec. *** Cd 1,2	
<b>EDAH 4993 R.A. TRAINING</b>	<b>3 hrs.</b>
Sec. 001 Cd 1,2	

TR	1:30PM- 2:45PM
<b>EDAH 5013 THE ADULT LEARNER</b>	<b>3 hrs.</b>
Sec. 900 Cd 1	
W	7:15PM- 9:55PM
<b>EDAH 5023 ADMIN-ADULT/HIGH ED</b>	<b>3 hrs.</b>
Sec. 900 Cd 1	
T	4:25PM- 7:05PM
<b>EDAH 5033 CRITICAL LITERATURE</b>	<b>3 hrs.</b>
Sec. 900 Cd 1,4	

T	7:15PM- 9:55PM
EDAH Cross-Listed with: EDFN EDS	
<b>EDAH 5043 INTRO TO RESEARCH</b>	<b>3 hrs.</b>
Sec. 900 Cd 1	
T	4:25PM- 7:05PM
<b>EDAH 5123 DEC MAKING-AD/HI ED</b>	<b>3 hrs.</b>
Sec. 900 Cd 1,4	

M	5:00PM- 7:50PM
EDAH Cross-Listed with: H R	
EDAH 5123 900 meets from Aug 25 - Sep 23.	
<b>EDAH 5133 AM COMM/JR COLLEGE</b>	<b>3 hrs.</b>
Sec. 900 Cd 1	
M	4:25PM- 7:05PM
<b>EDAH 5153 LEGAL ASPECTS</b>	<b>3 hrs.</b>
Sec. 900 Cd 1	

M	7:15PM- 9:55PM
<b>EDAH 5213 HIST-AMER HIGHER ED</b>	<b>3 hrs.</b>
Sec. 900 Cd 1	
R	4:25PM- 7:05PM
<b>EDAH 5223 STU PERSONNEL SERV</b>	<b>3 hrs.</b>
Sec. 900 Cd 1	
T	7:15PM- 9:55PM
<b>EDAH 5253 INSTITUT RESEARCH</b>	<b>3 hrs.</b>
Sec. 995 Cd 1	

EDAH 5253 995 This course is taught on the internet.	
<b>EDAH 5353 ADULT LEARN/DEVELOP</b>	<b>3 hrs.</b>
Sec. 900 Cd 1	
R	4:25PM- 7:05PM
<b>EDAH 5503 INTRO-TRAIN &amp; DEVEL</b>	<b>3 hrs.</b>
Sec. 900 Cd 1	
W	4:25PM- 7:05PM
<b>EDAH 5513 MGT/ADM TRAIN FUNCT</b>	<b>3 hrs.</b>
Sec. 900 Cd 1	

F	6:00PM-10:00PM
A	8:30AM- 4:00PM

<b>EDAH 5940 ORG/ADM INCOLG ATHL</b>	<b>3 hrs.</b>
Sec. 901 Cd 1	
T	4:25PM- 7:05PM
<b>EDAH 5940 CURR PROB HIGHER ED</b>	<b>3 hrs.</b>
Sec. 902 Cd 1	
F	5:00PM- 9:00PM
A	9:00AM- 4:00PM
S	9:00AM- 1:00PM
MEETS AUG 25, SEPT 8-10, 15-17 AND 22-23.	
EDAH 5940 902 meets from Aug 25 - Sep 23.	
EDAH 5940 902 Meets weekends only. Consult department.	

<b>EDAH 5960 DIR RD-ADULT/HI ED</b>	<b>1-4 hrs.</b>
Sec. *** Cd 1,2,7	
<b>EDAH 5960 DIR RD-AUDLT/HI ED</b>	<b>1-4 hrs.</b>
Sec. 004 Cd 1,2,7	
<b>EDAH 5960 DIR RD-ADULT/HI ED</b>	<b>1-4 hrs.</b>
Sec. *** Cd 1,2,7	
<b>EDAH 5960 DIRECTED READING</b>	<b>1-4 hrs.</b>
Sec. *** Cd 1,2,7	

<b>EDAH 5980 RES MASTERS THESIS</b>	<b>2-9 hrs.</b>
Sec. *** Cd 1,7	
<b>EDAH 6910 PRAC-ADULT/HI EDUC</b>	<b>1-6 hrs.</b>
Sec. *** Cd 1,3	
<b>EDAH 6920 DOCTORAL INTERNSHIP</b>	<b>1-6 hrs.</b>
Sec. *** Cd 1,7	
<b>EDAH 6930 INTENSIVE STUDIES</b>	<b>1-6 hrs.</b>
Sec. *** Cd 1,2,7	

<b>EDAH 6970 PROSPECT DEV SEM</b>	<b>3 hrs.</b>
Sec. 900 Cd 1,3,7	
A	8:30AM- 4:30PM
S	1:00PM- 4:30PM
MEETS AUG 26-27, SEPT 23-24, OCT 21-22 AND NOV 18.	
EDAH 6970 900 meets from Aug 26 - Nov 18.	
EDAH 6970 900 Meets weekends only. Consult department.	

<b>EDAH 6970 AESTH APP-ADULT ED</b>	<b>2-4 hrs.</b>
Sec. 901 Cd 1,3,7	
<b>EDAH 6980 RES DRS DISSERT</b>	<b>2-16 hrs.</b>
Sec. *** Cd 1,7	
<b>EDAH 6990 IND ST-ADULT/HI ED</b>	<b>1-4 hrs.</b>
Sec. *** Cd 1,2,7	

### EARLY CHILDHOOD EDUCATION (EDEC)

Office: 0114 COLLINGS HALL	
Phone: 325-1498	
<b>EDEC 1203 CONTEMPORARY PARENT</b>	<b>3 hrs.</b>
Sec. 001	
TR	9:00AM-10:15AM
<b>EDEC 3001 MENTORING I</b>	<b>1 hrs.</b>
Sec. 001 Cd 1,7	

F	1:00PM- 3:30PM
CLASS MEETS 1:00-2:00 ON AUG 25. CLASS MEETS 1:00-3:30 ON SEPT 1 AND 22, OCT 13, NOV 3 AND DEC 8.	
EDEC 3001 001 meets from Aug 25 - Dec 8.	
<b>EDEC 3211 FUNDAMENTALS I LAB</b>	<b>1 hrs.</b>
Sec. 001 Cd 1,7	
M	8:00AM-11:30AM
Corequisite: EDEC 3213 900	
Sec. 002 Cd 1,7	
T	8:00AM-11:30AM

## EARLY CHILDHOOD EDUCATION (EDEC)

CODES (Cd.): 1-Prerequisite Required. Consult Catalog for Prerequisites; 2-Permission of Instructor Required; 3-Permission of Department Required; 4-Cross-Listed Course; 5-Irregularly Scheduled or Departmental Exams; 6-Honors Course; 7-S/U Graded Course

Corequisite: EDEC 3213 900 Sec. 003 Cd 1,7	W	8:00AM-11:30AM	CRSA-B0009	Brown V	
Corequisite: EDEC 3213 900 Sec. 004 Cd 1,7	R	8:00AM-11:30AM	CRSA-B0009	Brown V	
Corequisite: EDEC 3213 900 Sec. 005 Cd 1,7	M	12:00PM- 3:30PM	CRSA-B0009	Monroe L	
Corequisite: EDEC 3213 900 Sec. 006 Cd 1,7	T	12:00PM- 3:30PM	CRSA-B0009	Monroe L	
Corequisite: EDEC 3213 900 Sec. 007 Cd 1,7	W	12:00PM- 3:30PM	CRSA-B0009	Monroe L	
Corequisite: EDEC 3213 900 Sec. 008 Cd 1,7	R	12:00PM- 3:30PM	CRSA-B0009	Monroe L	
Corequisite: EDEC 3213 900 Sec. 009 Cd 1,7	F	8:00AM-11:30AM	CRSA-B0009	Brown V	
<b>EDEC 3213 FUNDAMENTALS I</b> <span style="float: right;"><b>3 hrs.</b></span>					
Sec. 900 Cd 1	M	4:25PM- 7:05PM	KH-0134	Dunn A	
Corequisite: EDEC 3211 001 THR EDEC 3211 009 EDEC					
<b>EDEC 3960 HONORS READING</b> <span style="float: right;"><b>1-3 hrs.</b></span>					
Sec. *** Cd 3,6					
<b>EDEC 3980 HONORS RESEARCH</b> <span style="float: right;"><b>1-3 hrs.</b></span>					
Sec. *** Cd 3,6					
<b>EDEC 4001 MENTORING II</b> <span style="float: right;"><b>1 hrs.</b></span>					
Sec. 001 Cd 1,7	F	1:00PM- 3:50PM	ECH-0140	Brown V	
CLASS MEETS 2:15-3:15 ON AUG 25. CLASS MEETS 1:00-3:30 ON SEPT 8 AND 29, OCT 20, NOV 17 AND DEC 1. EDEC 4001 001 meets from Aug 25 - Dec 1.					
<b>EDEC 4121 CURRICULUM LAB</b> <span style="float: right;"><b>1 hrs.</b></span>					
Sec. 001 Cd 1,7			ECH-0114	Rodgers D	
Corequisite: EDEC 4123 900 EDEC 4121 001 Contact department for additional information on time and location.					
<b>EDEC 4123 CURR-EARLY CHILD ED</b> <span style="float: right;"><b>3 hrs.</b></span>					
Sec. 900 Cd 1	W	4:25PM- 7:05PM	KH-0134	Rodgers D	
Corequisite: EDEC 4121 001 EDEC 4123 900 Is a GenEd Core Area V "Senior Capstone" course.					
<b>EDEC 4203 PROG PLAN/LEADERSHP</b> <span style="float: right;"><b>3 hrs.</b></span>					
Sec. 001 Cd 1	F	9:30AM-12:00PM	ECH-0334	Dunn A	
EDEC 4203 001 Contact department for additional information on time and location.					
<b>EDEC 4980 PRACTICUM IN EDEC</b> <span style="float: right;"><b>1-2 hrs.</b></span>					
Sec. *** Cd 3,7					
<b>EDEC 4990 INDIV STUDY-EDEC</b> <span style="float: right;"><b>1-4 hrs.</b></span>					
Sec. *** Cd 1,2,7					
<b>EDEC 4990 PRACT-EARLY CHILDDH</b> <span style="float: right;"><b>1-4 hrs.</b></span>					
Sec. *** Cd 1,2,7					
<b>EDEC 5910 PRACT-EARLY CHILDDH</b> <span style="float: right;"><b>1-4 hrs.</b></span>					
Sec. *** Cd 1,2,7					
<b>EDEC 5960 DIRECTED READINGS</b> <span style="float: right;"><b>1-4 hrs.</b></span>					
Sec. *** Cd 1,2,7					
<b>EDEC 5960 DIRECTED READING</b> <span style="float: right;"><b>3 hrs.</b></span>					
Sec. *** Cd 1,2,7					
<b>EDEC 5980 RES MASTERS THESIS</b> <span style="float: right;"><b>2-9 hrs.</b></span>					
Sec. *** Cd 1,7					
<b>EDEC 6910 PRAC-EARLY CHILDDH</b> <span style="float: right;"><b>1-4 hrs.</b></span>					
Sec. *** Cd 1,2					
<b>EDEC 6920 INTRN-EARLY CHILDDH</b> <span style="float: right;"><b>1-6 hrs.</b></span>					
Sec. *** Cd 1,2,7					
<b>EDEC 6930 INTENSIVE STUDIES</b> <span style="float: right;"><b>1-6 hrs.</b></span>					
Sec. *** Cd 1,2,7					
<b>EDEC 6980 RES DRS DISSERT</b> <span style="float: right;"><b>2-16 hrs.</b></span>					
Sec. *** Cd 1,7					
<b>EDEC 6990 IND STUDY IN EDUC</b> <span style="float: right;"><b>1-4 hrs.</b></span>					
Sec. *** Cd 1,7					

### EDUCATIONAL ADMINISTRATION, CURRICULUM & SUPERVISION (EACS)

Office: 0227 COLLINGS HALL  
Phone: 325-4202

**EACS 3960 HONORS READING** **1-3 hrs.**

Sec. \*\*\* Cd 3,6

**EACS 3980 HONORS RESEARCH** **1-3 hrs.**

Sec. \*\*\* Cd 3,6

**EACS 4960 DIRECTED READING** **1-4 hrs.**

Sec. \*\*\* Cd 1,2

**EACS 4990 LDRSH-Authentic SC** **3 hrs.**

Sec. 025 Cd 1,3,7

SCI-0308 O'hair M

EACS 4990 025 Contact department for additional information on time and location.

**EACS 5233 ORGANIZATN OF EDUC** **3 hrs.**

Sec. 995 Cd 1

O'hair M

EACS 5233 995 This course is taught on the internet.

**EACS 5543 CURRICULUM DEVELOP** **3 hrs.**

Sec. 900 Cd 1

W 7:15PM- 9:55PM CEC-0119

**EACS 5623 SCH/STAFF DEV MGT** **3 hrs.**

Sec. 900 Cd 1

R 7:15PM- 9:55PM ECH-0229

**EACS 5693 TECHNOLOGY-ED ADMIN** **3 hrs.**

Sec. 995 Cd 1

ECH-0227 Maiden J

EACS 5693 995 This course is taught on the internet.

**EACS 5910 PRAC IN EDUC-MASTRS** **1-3 hrs.**

Sec. \*\*\* Cd 1,2,7

**EACS 5920 INTRNSHIP-PRINCIPAL** **3 hrs.**

Sec. 025 Cd 1,3,7

ECH-0204 Raburn R

EACS 5920 025 Contact department for additional information on time and location.

**EACS 5960 DIRECTED READING** **1-4 hrs.**

Sec. \*\*\* Cd 1,2,7

**EACS 5980 RES MASTERS THESIS** **2-9 hrs.**

Sec. \*\*\* Cd 7

**EACS 6223 POLICY PLAN & DEVEL** **3 hrs.**

Sec. 900 Cd 1

T 7:15PM- 9:55PM ECH-0338 Garn G

**EACS 6663 SPECIAL EDUC LAW** **3 hrs.**

Sec. 900 Cd 1

W 4:25PM- 7:05PM ECH-0229 Rossow L

**EACS 6910 PRAC IN ED-DOCTORAL** **1-6 hrs.**

Sec. 008 Cd 1

ECH-0205 Maiden J

**EACS 6920 INTR-SUPERINTENDENT** **2-4 hrs.**

Sec. 025 Cd 1,3,7

ECH-0204 Raburn R

EACS 6920 025 Contact department for additional information on time and location.

**EACS 6930 EDUC TECH LDRSHIP** **3 hrs.**

Sec. 995 Cd 1,7

ECH-0227 Maiden J

EACS 6930 995 This course is taught on the internet.

**EACS 6980 RES DRS DISSERT** **2-16 hrs.**

Sec. \*\*\* Cd 1,7

**EACS 6990 IND STUDY IN EDUC** **1-4 hrs.**

Sec. \*\*\* Cd 1,2,7

### EDUCATIONAL AND COUNSELING PSYCHOLOGY (EDPY)

Office: 0321 COLLINGS HALL  
Phone: 325-5974

**EDPY 2012 CAREER/LIFE PLAN** **2 hrs.**

Sec. 001

R 10:00AM-12:00PM ECH-0229 Burks D  
Frey M

EDPY 2012 001 has a service charge of \$45.00.

Sec. 002

	W	2:30PM- 4:15PM	JFH-0102	Burks D Frey M
EDPY 2012 002 has a service charge of \$45.00.				
Sec. 003	W	12:30PM- 2:20PM	AH-0311	Burks D Frey M
EDPY 2012 003 has a service charge of \$45.00.				
Sec. 004 Cd 2	TR	8:00AM- 8:50AM	OMS-2690	Gurney G
EDPY 2012 004 has a service charge of \$45.00.				
<b>EDPY 2960 NUMBER NYNE TRAIN</b> <span style="float: right;"><b>2 hrs.</b></span>				
Sec. *** Cd 1,7				
EDPY 2960 *** Contact department for additional information on time and location.				
<b>EDPY 3960 HONORS READING</b> <span style="float: right;"><b>1-3 hrs.</b></span>				
Sec. *** Cd 3,6				
<b>EDPY 3980 HONORS RESEARCH</b> <span style="float: right;"><b>1-3 hrs.</b></span>				
Sec. *** Cd 3,6				
<b>EDPY 4413 INTRO TO COUNSELING</b> <span style="float: right;"><b>3 hrs.</b></span>				
Sec. 900 Cd 1	T	4:25PM- 7:05PM	S6-0107	
<b>EDPY 4960 DIRECTED READING</b> <span style="float: right;"><b>1-4 hrs.</b></span>				
Sec. *** Cd 1,2,7				
<b>EDPY 4990 NUMBER NYNE TRAIN</b> <span style="float: right;"><b>2 hrs.</b></span>				
Sec. *** Cd 1,7				
EDPY 4990 *** Contact department for additional information on time and location.				
<b>EDPY 5213 GROUP ADMIN TESTS</b> <span style="float: right;"><b>3 hrs.</b></span>				
Sec. 900 Cd 1,2	M	4:25PM- 7:05PM	GH-0102	Newman J
EDPY 5213 900 has a service charge of \$25.00.				
<b>EDPY 5253 PERSONALITY ASSESS</b> <span style="float: right;"><b>3 hrs.</b></span>				
Sec. 900 Cd 1,2	T	4:25PM- 7:05PM	S6-0201C	Robbins R
EDPY 5253 900 has a service charge of \$75.00.				
<b>EDPY 5410 OCCUP INFO/CAREER</b> <span style="float: right;"><b>3 hrs.</b></span>				
Sec. 900 Cd 1,2	M	7:15PM- 9:55PM	S6-0107	
EDPY 5410 900 has a service charge of \$10.00.				
<b>EDPY 5443 DEV GUID IN SCHOOLS</b> <span style="float: right;"><b>3 hrs.</b></span>				
Sec. 900 Cd 1	W	4:25PM- 7:05PM	S6-0101	Besley D
<b>EDPY 5910 PRAC IN EDUC-MASTRS</b> <span style="float: right;"><b>1-4 hrs.</b></span>				
Sec. *** Cd 1,3,7				
EDPY 5910 *** has a service charge of \$25.00.				
<b>EDPY 5910 PRC-PROF ORIENT/ISS</b> <span style="float: right;"><b>3 hrs.</b></span>				
Sec. 910 Cd 1,2,7	R	4:25PM- 7:05PM	S6-0201	Pace T
EDPY 5910 910 has a service charge of \$25.00.				
<b>EDPY 5960 DIRECTED READING</b> <span style="float: right;"><b>1-4 hrs.</b></span>				
Sec. *** Cd 1,2,7				
<b>EDPY 5960 NUMBER NYNE TRAIN</b> <span style="float: right;"><b>1-4 hrs.</b></span>				
Sec. *** Cd 1,3,7				
EDPY 5960 *** Contact department for additional information on time and location.				
<b>EDPY 5960 METHOD/TECH COUNSEL</b> <span style="float: right;"><b>1 hrs.</b></span>				
Sec. 010 Cd 1,7				
ECH-0326B Robbins R				
<b>EDPY 5960 MARITAL THERAPY</b> <span style="float: right;"><b>1 hrs.</b></span>				
Sec. 011 Cd 1,7				
ECH-0326B Robbins R				
<b>EDPY 5960 BEHAVIOR DISORDERS</b> <span style="float: right;"><b>1 hrs.</b></span>				
Sec. 012 Cd 1,7				
ECH-0326B Robbins R				
<b>EDPY 5980 RES MASTERS THESIS</b> <span style="float: right;"><b>2-9 hrs.</b></span>				
Sec. *** Cd 1,7				
<b>EDPY 6050 INDIVIDUAL RESEARCH</b> <span style="float: right;"><b>1-4 hrs.</b></span>				
Sec. *** Cd 1,2,7				
<b>EDPY 6063 COUNSELING PSY RES</b> <span style="float: right;"><b>3 hrs.</b></span>				
Sec. 001 Cd 1	W	9:00AM-11:40AM	S6-0201C	
<b>EDPY 6403 ISSUES/ETHICS-EDPY</b> <span style="float: right;"><b>3 hrs.</b></span>				
Sec. 001 Cd 1,2	T	12:00PM- 2:40PM	S6-0107	Newman J
<b>EDPY 6443 ADV CNS/THER-CHILD</b> <span style="float: right;"><b>3 hrs.</b></span>				
Sec. 001 Cd 1	T	1:30PM- 4:10PM	S6-0107	
EDPY 6443 001 has a service charge of \$20.00.				

# Fall Semester 2006

## EDUCATIONAL AND COUNSELING PSYCHOLOGY (EDPY)

CODES (Cd.): 1-Prerequisite Required. Consult Catalog for Prerequisites; 2-Permission of Instructor Required; 3-Permission of Department Required;  
4-Cross-Listed Course; 5-Irregularly Scheduled or Departmental Exams; 6-Honors Course; 7-S/U Graded Course

<b>EDPY 6470 COUN PSY--SUPERVIS</b>	<b>2 hrs.</b>
Sec. 001 Cd 1,2,7 T 9:00AM-10:50AM S6-0107 Stoltenberg C	
<b>EDPY 6910 DOCTORAL PRACTICUM</b>	<b>1-6 hrs.</b>
Sec. *** Cd 1,2,7	
<b>EDPY 6913 1ST YR DOC STUDENT</b>	<b>3 hrs.</b>
Sec. 001 Cd 1,2,7 T 9:00AM-11:00AM S6-0115 Frey M EDPY 6913 001 has a service charge of \$35.00.	
<b>EDPY 6913 2ND YR DOC STUDENT</b>	<b>3 hrs.</b>
Sec. 002 Cd 1,2,7 M 9:00AM-11:00AM S6-0107 Stoltenberg C EDPY 6913 002 has a service charge of \$35.00.	
<b>EDPY 6913 SPEC PRAC-CN PSY PC</b>	<b>3 hrs.</b>
Sec. 003 Cd 1,2,7 S6-0107 Stoltenberg C EDPY 6913 003 has a service charge of \$35.00. EDPY 6913 003 Contact department for additional information on time and location.	
<b>EDPY 6913 ASSESSMENT CLINIC</b>	<b>3 hrs.</b>
Sec. 004 Cd 1,2,7 R 9:00AM- 1:00PM S6-0107 Beesley D EDPY 6913 004 has a service charge of \$35.00.	
<b>EDPY 6920 DOCTORAL INTERNSHIP</b>	<b>1-6 hrs.</b>
Sec. *** Cd 1,2,7	
<b>EDPY 6930 INTENSIVE STUDIES</b>	<b>1-6 hrs.</b>
Sec. *** Cd 1,2,7	
<b>EDPY 6930 CHILD ABUSE/NEGLECT</b>	<b>1-6 hrs.</b>
Sec. 026 Cd 1,2,7 ECH-0331 Stoltenberg C EDPY 6930 026 Contact department for additional information on time and location.	
<b>EDPY 6980 RES DRS DISSERT</b>	<b>2-16 hrs.</b>
Sec. *** Cd 1,7	
<b>EDPY 6990 INDIVIDUAL STUDY</b>	<b>1-4 hrs.</b>
Sec. *** Cd 1,2,7	

### EDUCATIONAL INSTRUCTIONAL PSYCHOLOGY AND TECHNOLOGY (EIPT)

Office: 0321 COLLINGS HALL  
Phone: 325-5974

<b>EIPT 3011 PRODUCT TOOLS-EDUC</b>	<b>1 hrs.</b>
Sec. 100 Cd 7 W 9:30AM-11:20AM ECH-0325 EIPT 3011 100 meets from Aug 21 - Oct 13.	
Sec. 101 Cd 7 R 9:30AM-11:20AM ECH-0325 EIPT 3011 101 meets from Aug 21 - Oct 13.	
Sec. 102 Cd 7 R 12:30PM- 2:20PM ECH-0325 EIPT 3011 102 meets from Aug 21 - Oct 13.	
Sec. 200 Cd 7 W 9:30AM-11:20AM ECH-0325 EIPT 3011 200 meets from Oct 16 - Dec 8.	
Sec. 201 Cd 7 M 12:30PM- 2:20PM ECH-0325 EIPT 3011 201 meets from Oct 16 - Dec 8.	
Sec. 202 Cd 7 M 9:30AM-11:20AM ECH-0325 EIPT 3011 202 meets from Oct 16 - Dec 8.	
<b>EIPT 3043 LEARN-TECHNOLOGIES</b>	<b>3 hrs.</b>
Sec. 001 Cd 1 T 9:00AM-11:50AM ECH-0325 EIPT 3043 001 has a service charge of \$15.00.	
Sec. 002 Cd 1 W 12:30PM- 3:20PM ECH-0325 EIPT 3043 002 has a service charge of \$15.00.	
Sec. 003 Cd 1 T 1:00PM- 3:50PM ECH-0325 EIPT 3043 003 has a service charge of \$15.00.	
Sec. 900 Cd 1 W 7:15PM- 9:55PM ECH-0325 EIPT 3043 900 has a service charge of \$15.00.	
<b>EIPT 3473 CHILDHOOD/ADOLESCEN</b>	<b>3 hrs.</b>
Sec. 001 Cd 1 TR 9:00AM-10:15AM ECH-0334	
Sec. 002 Cd 1 TR 10:30AM-11:45AM ECH-0223	
Sec. 003 Cd 1	

Sec. 004 Cd 1 TR 12:00PM- 1:15PM ECH-0334	
<b>EIPT 3483 COG/MOT/CLASS MANAG</b>	<b>3 hrs.</b>
Sec. 001 Cd 1 TR 1:30PM- 2:45PM ECH-0334	
Sec. 002 Cd 1 TR 10:30AM-11:45AM ECH-0334 Corequisite: EIPT 3483 011 THR EIPT 3483 019 EIPT	
Sec. 003 Cd 1 TR 12:00PM- 1:15PM ECH-0334 Corequisite: EIPT 3483 011 THR EIPT 3483 019 EIPT	
Sec. 004 Cd 1 TR 1:30PM- 2:45PM ECH-0334 R 4:25PM- 7:05PM KH-0127 Corequisite: EIPT 3483 011 THR EIPT 3483 019 EIPT	
<b>EIPT 3483 LAB-EIPT 3483</b>	<b>0 hrs.</b>
Sec. 011 Cd 1 ECH-0138 Miller R Corequisite: EIPT 3483 001 THR EIPT 3483 004 EIPT	
Sec. 012 Cd 1 ECH-0138 Miller R Corequisite: EIPT 3483 001 THR EIPT 3483 004 EIPT	
Sec. 013 Cd 1 ECH-0138 Miller R Corequisite: EIPT 3483 001 THR EIPT 3483 004 EIPT	
Sec. 014 Cd 1 ECH-0138 Miller R Corequisite: EIPT 3483 001 THR EIPT 3483 004 EIPT	
Sec. 015 Cd 1 ECH-0138 Miller R Corequisite: EIPT 3483 001 THR EIPT 3483 004 EIPT	
Sec. 016 Cd 1 ECH-0138 Miller R Corequisite: EIPT 3483 001 THR EIPT 3483 004 EIPT	
Sec. 017 Cd 1 ECH-0138 Miller R Corequisite: EIPT 3483 001 THR EIPT 3483 004 EIPT	
Sec. 018 Cd 1 ECH-0138 Miller R Corequisite: EIPT 3483 001 THR EIPT 3483 004 EIPT	
Sec. 019 Cd 1 ECH-0138 Miller R Corequisite: EIPT 3483 001 THR EIPT 3483 004 EIPT	
<b>EIPT 3960 HONORS READING</b>	<b>1-3 hrs.</b>
Sec. *** Cd 3,6	
<b>EIPT 3980 HONORS RESEARCH</b>	<b>1-3 hrs.</b>
Sec. *** Cd 3,6	
<b>EIPT 4960 DIRECTED READINGS</b>	<b>1-4 hrs.</b>
Sec. *** Cd 1,2,7	
<b>EIPT 4980 PRACTICUM IN EDUC</b>	<b>1-3 hrs.</b>
Sec. *** Cd 1,2	
<b>EIPT 4990 SPEC PROBS IN EDUC</b>	<b>1-4 hrs.</b>
Sec. *** Cd 1,2,7	
<b>EIPT 5023 QUANT DATA I</b>	<b>3 hrs.</b>
Sec. 910 Cd 1 R 4:25PM- 7:05PM SUT-0111 Crowson H Corequisite: EIPT 5023 911 THR EIPT 5023 913 EIPT	
<b>EIPT 5023 LAB-EIPT 5023-910</b>	<b>0 hrs.</b>
Sec. 911 Cd 1 R 7:15PM- 8:05PM ECH-0325 Davis K Crowson H Corequisite: EIPT 5023 910	
Sec. 912 Cd 1 R 8:15PM- 9:05PM ECH-0325 Davis K Crowson H Corequisite: EIPT 5023 910	
Sec. 913 Cd 1 R 9:15PM-10:05PM ECH-0325 Davis K Crowson H Corequisite: EIPT 5023 910	
<b>EIPT 5033 INTRO RESEARCH/EVAL</b>	<b>3 hrs.</b>
Sec. 900 Cd 1 W 4:25PM- 7:05PM GIH-0344 DeBacker T	
<b>EIPT 5173 ED PSY-ADOLESCENCE</b>	<b>3 hrs.</b>
Sec. 900 Cd 1 M 4:25PM- 7:05PM GIH-0228 DeBacker T	
<b>EIPT 5533 INTRO INST TECH</b>	<b>3 hrs.</b>
Sec. 900 Cd 1,4 T 4:25PM- 7:05PM ECH-0325 Ragan T EIPT Cross-Listed with: LIS EIPT 5533 900 has a service charge of \$15.00.	

EIPT 5910 PRAC IN EDUC-MASTRS	1-4 hrs.
Sec. *** Cd 1,2,7	
<b>EIPT 5920 MASTERS INTERNSHIP</b>	<b>1-6 hrs.</b>
Sec. *** Cd 1,2,7	
<b>EIPT 5960 DIRECTED READINGS</b>	<b>1-4 hrs.</b>
Sec. *** Cd 1,2,7	
<b>EIPT 5980 RES MASTERS THESIS</b>	<b>2-9 hrs.</b>
Sec. *** Cd 1,7	
<b>EIPT 6033 RES METHODS IN EDUC</b>	<b>3 hrs.</b>
Sec. 900 Cd 1 W 4:25PM- 7:05PM AH-0311 Greene B	
<b>EIPT 6043 QUAL RESEARCH METH</b>	<b>3 hrs.</b>
Sec. 900 Cd 1 T 4:25PM- 7:05PM KH-0136 Bradshaw A	
<b>EIPT 6063 MULTIVARIATE STATS</b>	<b>3 hrs.</b>
Sec. 900 Cd 1,2 M 4:25PM- 7:05PM ECH-0238 Crowson H	
<b>EIPT 6101 PROPAEDEUTIC SEMINR</b>	<b>1 hrs.</b>
Sec. 910 Cd 1,7 W 7:15PM- 9:55PM KH-0134 Miller R EIPT 6101 910 meets from Aug 21 - Oct 13.	
<b>EIPT 6113 ED PSY/HUMAN LEARN</b>	<b>3 hrs.</b>
Sec. 900 Cd 1 T 4:25PM- 7:05PM HEST-0213A Miller R	
<b>EIPT 6143 INSTRUCTIONAL DEV</b>	<b>3 hrs.</b>
Sec. 900 Cd 1 M 4:25PM- 7:05PM ECH-0223 Hardre P	
<b>EIPT 6173 MGT-INSTRCTNL TECH</b>	<b>3 hrs.</b>
Sec. 900 Cd 1 T 4:25PM- 7:05PM GIH-0228 Hardre P	
<b>EIPT 6313 MULTIMED DESIGN DEV</b>	<b>3 hrs.</b>
Sec. 900 Cd 1 R 4:25PM- 7:05PM ECH-0325 Ge X	
<b>EIPT 6343 INST STRAT MULT DEV</b>	<b>3 hrs.</b>
Sec. 900 Cd 1 W 4:25PM- 7:05PM ECH-0325 Ge X	
<b>EIPT 6503 DES TEXT-BASED INST</b>	<b>3 hrs.</b>
Sec. 900 Cd 1 M 4:25PM- 7:05PM ECH-0325 Bradshaw A	
<b>EIPT 6910 DOCTORAL PRACTICUM</b>	<b>1-6 hrs.</b>
Sec. *** Cd 1,7	
<b>EIPT 6920 DOCTORAL INTERNSHIP</b>	<b>2-6 hrs.</b>
Sec. *** Cd 1,2,7	
<b>EIPT 6930 INTENSIVE STUDIES</b>	<b>1-6 hrs.</b>
Sec. *** Cd 1,2,7	
<b>EIPT 6980 RES DRS DISSERT</b>	<b>2-16 hrs.</b>
Sec. *** Cd 1,7	
<b>EIPT 6990 INDIVIDUAL STUDY</b>	<b>1-4 hrs.</b>
Sec. *** Cd 1,2,7	

### ELEMENTARY EDUCATION (EDEL)

Office: 0114 COLLINGS HALL  
Phone: 325-1498

<b>EDEL 3142 CREATIVE EXPRESSION</b>	<b>2 hrs.</b>
Sec. 900 Cd 1 T 4:25PM- 7:05PM KH-0233 Peil S	
Sec. 901 Cd 1 R 4:25PM- 7:05PM AH-0355	
<b>EDEL 3980 HONORS RESEARCH</b>	<b>1-3 hrs.</b>
Sec. *** Cd 1,3,6	
<b>EDEL 4101 MENTORING III</b>	<b>1 hrs.</b>
Sec. 001 Cd 1 F 8:30AM-10:20AM ECH-0139	
Sec. 002 Cd 1 F 10:30AM-12:20PM ECH-0139	
<b>EDEL 4960 DIRECTED READING</b>	<b>1-4 hrs.</b>
Sec. *** Cd 1,7	
<b>EDEL 5583 EL/MID SCH LANG ART</b>	<b>3 hrs.</b>
Sec. 900 Cd 1 R 4:25PM- 7:05PM PHSC-0315	
<b>EDEL 5960 DIRECTED READING</b>	<b>1-4 hrs.</b>
Sec. *** Cd 1,2,7	
<b>EDEL 5980 RES MASTERS THESIS</b>	<b>2-9 hrs.</b>
Sec. *** Cd 1,7	

# Fall Semester 2006

## ELEMENTARY EDUCATION (EDEL)

CODES (Cd.): 1-Prerequisite Required. Consult Catalog for Prerequisites; 2-Permission of Instructor Required; 3-Permission of Department Required;  
4-Cross-Listed Course; 5-Irregularly Scheduled or Departmental Exams; 6-Honors Course; 7-S/U Graded Course

<b>EDEL 6980 RES DRS DISSERT</b>	<b>2-16 hrs.</b>
Sec. *** Cd 1,7	
<b>EDEL 6990 INDIVIDUAL STUDY</b>	<b>1-4 hrs.</b>
Sec. *** Cd 1,7	

### ENGLISH EDUCATION (EDEN)

<b>Office: 0114 COLLINGS HALL</b>	
<b>Phone: 325-1498</b>	
<b>EDEN 3223 TEACH GRAM/COMP MID</b>	<b>3 hrs.</b>
Sec. 900 Cd 1 T 4:25PM- 7:05PM CEC-0439 Letcher M	
<b>EDEN 3960 HONORS READING</b>	<b>1-3 hrs.</b>
Sec. *** Cd 3,6	
<b>EDEN 3980 HONORS RESEARCH</b>	<b>1-3 hrs.</b>
Sec. *** Cd 3,6	
<b>EDEN 4923 TEACH LIT-MIDDLE/JR</b>	<b>3 hrs.</b>
Sec. 900 Cd 1 M 4:25PM- 7:05PM ECH-0140 Letcher M	
<b>EDEN 4960 DIRECTED READINGS</b>	<b>1-4 hrs.</b>
Sec. *** Cd 1,3	
<b>EDEN 5203 ACTN RESRCH-ENGL ED</b>	<b>3 hrs.</b>
Sec. 900 Cd 1,3 W 4:25PM- 7:05PM ECH-0139 Angelotti M	
<b>EDEN 5263 TOPICS-LITERACY I</b>	<b>3 hrs.</b>
Sec. 900 Cd 1 T 4:25PM- 7:05PM CEC-0121 Angelotti M	
<b>EDEN 5940 ADV TCH LIT-MID/JR</b>	<b>3 hrs.</b>
Sec. 900 Cd 1,3 M 4:25PM- 7:05PM ECH-0140 Letcher M	
<b>EDEN 5960 DIRECTED READINGS</b>	<b>1-4 hrs.</b>
Sec. *** Cd 1,7	
<b>EDEN 5980 RES MASTERS THESIS</b>	<b>2-9 hrs.</b>
Sec. *** Cd 1,7	
<b>EDEN 6263 TOPICS-LITERACY II</b>	<b>3 hrs.</b>
Sec. 900 Cd 1,3 T 4:25PM- 7:05PM CEC-0121 Angelotti M	
<b>EDEL 6980 RES DRS DISSERT</b>	<b>2-16 hrs.</b>
Sec. *** Cd 1,7	
<b>EDEL 6990 INDIVIDUAL STUDY</b>	<b>1-4 hrs.</b>
Sec. *** Cd 1,3,7	

### INSTRUCTIONAL LEADERSHIP AND ACADEMIC CURRICULUM (ILAC)

<b>Office: 0114 COLLINGS HALL</b>	
<b>Phone: 325-1498</b>	
<b>ILAC 4003 PARTNERSHIPS</b>	<b>3 hrs.</b>
Sec. 001 Cd 1 M 1:30PM- 4:20PM ECH-0140 Mc Quarrie F	
Sec. 002 Cd 1 T 1:30PM- 4:20PM ECH-0140 Mc Quarrie F	
<b>ILAC 4043 DIVERSE POPULATIONS</b>	<b>3 hrs.</b>
Sec. 900 Cd 1 T 7:15PM- 9:55PM FH-0334 Fischer G Corequisite: EDSC 4193 001 PART OF BLOCK 1	
Sec. 901 Cd 1 T 4:25PM- 7:05PM FH-0334 Fischer G Corequisite: EDLT 4313 002 PART OF BLOCK 2	
<b>ILAC 5043 ANALYSIS-TCH/LEARN</b>	<b>3 hrs.</b>
Sec. 900 Cd 1,3 M 5:00PM- 7:40PM COH-0340 Taber K	
Sec. 901 Cd 1,3 T 5:00PM- 7:40PM AH-0101	
<b>ILAC 5143 THEORY/RESEARCH-ED</b>	<b>3 hrs.</b>
Sec. 900 Cd 1,3 W 4:25PM- 7:05PM ECH-0139 Angelotti M	
Sec. 901 Cd 1,3 R 4:25PM- 7:05PM KH-0136 Schindler B	

### LITERACY EDUCATION (EDLT)

<b>Office: 0114 COLLINGS HALL</b>	
<b>Phone: 325-1498</b>	
<b>EDLT 3183 THEORIES-LITERACY</b>	<b>3 hrs.</b>
Sec. 900 Cd 1 T 4:25PM- 7:05PM ECH-0140 Beach S	
<b>EDLT 3253 TEACHING CHILD LIT</b>	<b>3 hrs.</b>
Sec. 001 Cd 1 W 12:30PM- 3:05PM ECH-0140	
Sec. 900 Cd 1 W 4:25PM- 7:05PM ECH-0140 Mc Kinney L	
<b>EDLT 3711 LANG/LIT PRACT I</b>	<b>1 hrs.</b>
Sec. 001 Cd 1,7 ECH-0114	
Corequisite: EDLT 3713 001 MEETS AT EISENHOWER ELEMENTARY TWO HOURS PER WEEK FROM 8:30-10:30 AM ON EITHER TUESDAY, WEDNESDAY, THURSDAY, OR FRIDAY. FIRST CLASS MEETING AT EISENHOWER ELEMENTARY. EDLT 3711 001 Contact department for additional information on time and location.	
Sec. 002 Cd 1,7 ECH-0114	
Corequisite: EDLT 3713 002 MEETS AT WASHINGTON ELEMENTARY TWO HOURS PER WEEK FROM 8:30-10:30 AM ON EITHER MONDAY, TUESDAY, THURSDAY, OR FRIDAY. FIRST CLASS MEETING AT EISENHOWER ELEMENTARY. EDLT 3711 002 Contact department for additional information on time and location.	
<b>EDLT 3713 FOUNDTN LANG &amp; LIT</b>	<b>3 hrs.</b>
Sec. 001 Cd 1 M 8:30AM-11:15AM ECH-0139	
Corequisite: EDLT 3711 001 MEETS AT EISENHOWER ELEMENTARY. INCLUDES TWO HOURS PER WEEK 8:30-10:30 AM ON EITHER TUESDAY, WEDNESDAY, THURSDAY, OR FRIDAY AT EISENHOWER ELEMENTARY. EDLT 3713 001 has a service charge of \$3.00.	
Sec. 002 Cd 1 W 8:30AM-11:15AM ECH-0139	
Corequisite: EDLT 3711 002 MEETS AT EISENHOWER ELEMENTARY. INCLUDES TWO HOURS PER WEEK 8:30-10:30 AM ON EITHER MONDAY, TUESDAY, THURSDAY, OR FRIDAY AT WASHINGTON ELEMENTARY. EDLT 3713 002 has a service charge of \$3.00.	
<b>EDLT 4201 LANG/LIT PRACT II</b>	<b>1 hrs.</b>
Sec. 001 Cd 1,7 TR 8:30AM- 9:20AM ECH-0139	
Corequisite: EDLT 4203 900 MEETS AT TRUMAN ELEMENTARY EXCEPT FOR FIRST CLASS ONLY MEETS IN ECH 139.	
Sec. 002 Cd 1,7 TR 8:30AM- 9:20AM ECH-0139	
Corequisite: EDLT 4203 901 MEETS AT LINCOLN ELEMENTARY EXCEPT FOR FIRST CLASS ONLY MEETS IN ECH 139.	
<b>EDLT 4203 LANG &amp; LIT EVAL</b>	<b>3 hrs.</b>
Sec. 900 Cd 1 T 4:25PM- 7:05PM ECH-0139 Ruan J	
Corequisite: EDLT 4201 001 INCLUDES TWO FIFTY MINUTE TUTORING SESSIONS AT TRUMAN ELEMENTARY. EDLT 4203 900 has a service charge of \$5.00.	
Sec. 901 Cd 1 R 4:25PM- 7:05PM ECH-0139	
Corequisite: EDLT 4201 002 INCLUDES TWO FIFTY MINUTE TUTORING SESSIONS AT LINCOLN ELEMENTARY. EDLT 4203 901 has a service charge of \$5.00.	
<b>EDLT 4313 LANG &amp; LIT ELEM/MID</b>	<b>3 hrs.</b>
Sec. 001 Cd 1 M 9:00AM-12:20PM ECH-0139	
Corequisite: EDMA 4053 001 PART OF BLOCK 1 EDLT 4313 001 Is a GenEd Core Area V 'Senior Capstone' course.	
Sec. 002 Cd 1 W 9:00AM-12:20PM ECH-0139	
Corequisite: EDSC 4193 900 PART OF BLOCK 2 EDLT 4313 002 Is a GenEd Core Area V 'Senior Capstone' course.	

### MATHEMATICS EDUCATION (EDMA)

<b>Office: 0114 COLLINGS HALL</b>	
<b>Phone: 325-1498</b>	
<b>EDMA 3053 PROBLEM-CNTR LEARN</b>	<b>3 hrs.</b>
Sec. 001 Cd 1 W 9:30AM-12:00PM PHSC-0355	
Sec. 002 Cd 1 R 1:00PM- 3:40PM PHSC-0355	
<b>EDMA 3153 EARLY MATH CONCEPTS</b>	<b>3 hrs.</b>
Sec. 001 Cd 1 T 1:30PM- 4:20PM PHSC-0355 Reeder S	
Sec. 002 Cd 1 W 1:30PM- 4:20PM PHSC-0355	
<b>EDMA 3960 HONORS READING</b>	<b>1-3 hrs.</b>
Sec. *** Cd 3,6	
<b>EDMA 3980 HONORS RESEARCH</b>	<b>1-3 hrs.</b>
Sec. *** Cd 3,6	
<b>EDMA 3980 HONORS READING</b>	<b>1-3 hrs.</b>
Sec. *** Cd 3,6	
<b>EDMA 4053 ELEM MATH CURR</b>	<b>3 hrs.</b>
Sec. 001 Cd 1 T 9:00AM-12:20PM PHSC-0355	
Corequisite: EDSS 4323 002 PART OF BLOCK 1	
Sec. 002 Cd 1 M 9:00AM-12:20PM PHSC-0355	
Corequisite: EDSS 4323 001 PART OF BLOCK 2	
<b>EDMA 4960 DIRECTED READINGS</b>	<b>1-4 hrs.</b>
Sec. *** Cd 1,3	
<b>EDMA 5910 PRACTICUM-MASTERS</b>	<b>1-4 hrs.</b>
Sec. *** Cd 1,3,7	
<b>EDMA 5960 DIRECTED READINGS</b>	<b>1-4 hrs.</b>
Sec. *** Cd 1,2,7	
<b>EDMA 5973 USE/TECH-TEACH MATH</b>	<b>3 hrs.</b>
Sec. 900 Cd 1 T 4:25PM- 7:05PM PHSC-0355 Reeder S	
<b>EDMA 5980 RES MASTERS THESIS</b>	<b>2-9 hrs.</b>
Sec. *** Cd 1,7	
<b>EDMA 6980 RES DRS DISSERT</b>	<b>2-16 hrs.</b>
Sec. *** Cd 1,7	
<b>EDMA 6990 INDIVIDUAL STUDY</b>	<b>1-4 hrs.</b>
Sec. *** Cd 1,3,7	

### READING EDUCATION (EDRG)

<b>Office: 0114 COLLINGS HALL</b>	
<b>Phone: 325-1498</b>	
EDRG 0122 HAS A REMEDIAL COURSE FEE OF \$20.00 PER CREDIT HOUR.	
<b>EDRG 0122 COLL READING STRAT</b>	<b>2 hrs.</b>
Sec. 001 Cd 7 MWF 9:30AM-10:20AM OMS-3698 White G	
Sec. 002 Cd 7 MW 11:00AM-12:15PM ARM-0105	
<b>EDRG 3960 HONORS READING</b>	<b>1-3 hrs.</b>
Sec. *** Cd 3,6	
<b>EDRG 3980 HONORS RESEARCH</b>	<b>1-3 hrs.</b>
Sec. *** Cd 3,6	
<b>EDRG 4960 DIRECTED READING</b>	<b>1-4 hrs.</b>
Sec. *** Cd 1,2,7	
<b>EDRG 5613 DEVELOPMNTL READING</b>	<b>3 hrs.</b>
Sec. 900 Cd 1 W 4:25PM- 7:05PM ECH-0140 Beach S	
<b>EDRG 5803 THEOR-READ/LITRCY</b>	<b>3 hrs.</b>
Sec. 900 Cd 1,3 M 4:25PM- 7:05PM ECH-0139 Ruan J	
EDRG 5803 900 Contact department for additional information on time and location.	
<b>EDRG 5960 DIRECTED READING</b>	<b>1-4 hrs.</b>
Sec. *** Cd 1,2,7	
<b>EDRG 5980 RES MASTERS THESIS</b>	<b>2-9 hrs.</b>
Sec. *** Cd 1,7	

# Fall Semester 2006

## READING EDUCATION (EDRG)

CODES (Cd.): 1-Prerequisite Required. Consult Catalog for Prerequisites; 2-Permission of Instructor Required; 3-Permission of Department Required;  
4-Cross-Listed Course; 5-Irregularly Scheduled or Departmental Exams; 6-Honors Course; 7-S/U Graded Course

**EDRG 6980 RES DRS DISSERT** 2-16 hrs.  
Sec. \*\*\* Cd 1,7

**EDRG 6990 INDIVIDUAL STUDY** 1-4 hrs.  
Sec. \*\*\* Cd 1,2,7

### EDUCATIONAL STUDIES (EDS)

Office: 0227 COLLINGS HALL  
Phone: 325-4202

**EDS 3003 SCH-AMER CULTURES** 3 hrs.  
Sec. 001 Cd 1  
TR 9:00AM-10:15AM PHSC-0356  
Corequisite: EDS 3003 021 THR EDS 3003 029 EDS

Sec. 002 Cd 1  
TR 10:30AM-11:45AM BURT-0208  
Corequisite: EDS 3003 021 THR EDS 3003 029 EDS

Sec. 003 Cd 1  
W 4:25PM-7:05PM GIH-0332  
Corequisite: EDS 3003 021 THR EDS 3003 029 EDS

Sec. 004 Cd 1  
M 7:15PM-9:55PM GIH-0344  
Corequisite: EDS 3003 021 THR EDS 3003 029 EDS

Sec. 005 Cd 1  
R 7:15PM-9:55PM GIH-0228  
Corequisite: EDS 3003 021 THR EDS 3003 029 EDS

**EDS 3003 LAB-EDS 3003** 0 hrs.  
Sec. 021 Cd 1  
MW 8:00AM-10:00AM ECH-0138  
Corequisite: EDS 3003 001 THR EDS 3003 005 EDS

Sec. 022 Cd 1  
MW 9:00AM-11:00AM ECH-0138  
Corequisite: EDS 3003 001 THR EDS 3003 005 EDS

Sec. 023 Cd 1  
MW 1:00PM-3:00PM ECH-0138  
Corequisite: EDS 3003 001 THR EDS 3003 005 EDS

Sec. 024 Cd 1  
TR 8:00AM-10:00AM ECH-0138  
Corequisite: EDS 3003 001 THR EDS 3003 005 EDS

Sec. 025 Cd 1  
TR 9:00AM-11:00AM ECH-0138  
Corequisite: EDS 3003 001 THR EDS 3003 005 EDS

Sec. 026 Cd 1  
TR 1:00PM-3:00PM ECH-0138  
Corequisite: EDS 3003 001 THR EDS 3003 005 EDS

Sec. 027 Cd 1  
WF 9:00AM-11:00AM ECH-0138  
Corequisite: EDS 3003 001 THR EDS 3003 005 EDS

Sec. 028 Cd 1  
WF 1:00PM-3:00PM ECH-0138  
Corequisite: EDS 3003 001 THR EDS 3003 005 EDS

Sec. 029 Cd 1  
ECH-0138  
Corequisite: EDS 3003 001 THR EDS 3003 005 EDS  
EDS 3003 029 Contact department for additional information on time and location.

**EDS 3960 HONORS READING** 1-3 hrs.  
Sec. \*\*\* Cd 1,3,6

**EDS 3980 HONORS RESEARCH** 1-3 hrs.  
Sec. \*\*\* Cd 1,3,6

**EDS 4960 DIRECTED READING** 1-4 hrs.  
Sec. \*\*\* Cd 1,2

**EDS 5033 CRITICAL LITERATURE** 3 hrs.  
Sec. 900 Cd 1,4  
T 7:15PM-9:55PM ECH-0223 Karpiak I  
EDS Cross-Listed with: EDAAH

**EDS 5513 COMPARATIVE EDUCATN** 3 hrs.  
Sec. 900 Cd 1  
M 4:25PM-7:05PM AH-0311 Owens J

**EDS 5910 PRAC IN EDUC-MASTRS** 1-4 hrs.  
Sec. \*\*\* Cd 1,2,7

**EDS 5913 CULTURAL PLURALISM** 3 hrs.  
Sec. 900 Cd 1  
M 4:25PM-7:05PM ECH-0224 Noley G

**EDS 5920 MASTER'S INTERNSHIP** 1-6 hrs.  
Sec. \*\*\* Cd 1,2,7

**EDS 5933 GIRLS, WOMEN & EDUC** 3 hrs.  
Sec. 900 Cd 1  
R 4:25PM-7:05PM AH-0352 Laird S

**EDS 5940 FIELD STUDIES** 1-4 hrs.  
Sec. \*\*\* Cd 1,2

**EDS 5940 RD/WRIT ED INQUIRY** 3 hrs.  
Sec. 900 Cd 1  
R 7:15PM-9:55PM AH-0352 Laird S

**EDS 5960 DIRECTED READING** 1-4 hrs.  
Sec. \*\*\* Cd 1,2,7

**EDS 5980 RES MASTERS THESIS** 2-9 hrs.  
Sec. \*\*\* Cd 1,7

**EDS 6010 WRITING ED INQUIRY** 1-3 hrs.  
Sec. 001 Cd 1,2,4  
ECH-0206 Laird S

EDS Cross-Listed with: PHIL

**EDS 6033 INQUIRY DESIGN** 3 hrs.  
Sec. 900 Cd 1,3  
ECH-0206 Laird S

**EDS 6703 ADV HIST ED THOUGHT** 3 hrs.  
Sec. 900 Cd 1  
ECH-0206 Laird S

**EDS 6910 DOCTORAL PRACTICUM** 1-6 hrs.  
Sec. \*\*\* Cd 1,2

**EDS 6920 DOCTORAL INTERNSHIP** 2-6 hrs.  
Sec. \*\*\* Cd 1,2,7

**EDS 6930 INTENSIVE STUDIES** 1-6 hrs.  
Sec. \*\*\* Cd 1,2,7

**EDS 6933 NATUR/QUAL RESEARCH** 3 hrs.  
Sec. 900 Cd 1  
T 4:25PM-7:05PM ECH-0334 Vaughn C  
Garn G

**EDS 6980 RES DRS DISSERT** 2-16 hrs.  
Sec. \*\*\* Cd 1,7

**EDS 6990 INDIVIDUAL STUDY** 1-4 hrs.  
Sec. \*\*\* Cd 1,2,7

### SCIENCE EDUCATION (EDSC)

Office: 0114 COLLINGS HALL  
Phone: 325-1498

**EDSC 3960 HONORS READING** 1-3 hrs.  
Sec. \*\*\* Cd 3,6

**EDSC 3980 HONORS RESEARCH** 1-3 hrs.  
Sec. \*\*\* Cd 3,6

**EDSC 4093 INQUIRY SCIENCE TCH** 3 hrs.  
Sec. 001 Cd 1  
W 12:00PM-2:40PM PHSC-0323 McCann F  
EDSC 4093 001 has a service charge of \$10.00.  
EDSC 4093 001 Has special field trips arranged. Consult department.

Sec. 900 Cd 1  
M 4:30PM-7:20PM PHSC-0323 Simpson L  
EDSC 4093 900 has a service charge of \$10.00.  
EDSC 4093 900 Has special field trips arranged. Consult department.

Sec. 901 Cd 1  
W 4:30PM-7:20PM PHSC-0323 Gilpin B  
MEETS AT TRUMAN ELEMENTARY.  
EDSC 4093 901 has a service charge of \$10.00.  
EDSC 4093 901 Has special field trips arranged. Consult department.

**EDSC 4193 TCH SCI-ELEM SCHOOL** 3 hrs.  
Sec. 001 Cd 1  
R 9:00AM-12:20PM PHSC-0323 Pedersen J  
Corequisite: EDLT 4313 001  
PART OF BLOCK #1.  
EDSC 4193 001 has a service charge of \$10.00.

Sec. 900 Cd 1  
R 4:30PM-7:50PM PHSC-0323 Laubach T  
Corequisite: EDMA 4053 002  
PART OF BLOCK #2.  
EDSC 4193 900 has a service charge of \$10.00.

**EDSC 4513 TCH SCIENCE-SEC SC** 3 hrs.  
Sec. 900 Cd 1,3  
T 4:25PM-7:05PM PHSC-0323 Marek E  
EDSC 4513 900 has a service charge of \$10.00.

**EDSC 4960 DIRECTED READING** 1-4 hrs.  
Sec. \*\*\* Cd 1,2,7

**EDSC 5513 TCH SCIENCE-SEC SCH** 3 hrs.  
Sec. 900 Cd 1,3  
T 4:25PM-7:05PM PHSC-0323 Marek E  
EDSC 5513 900 has a service charge of \$10.00.

**EDSC 5960 DIRECTED READING** 1-4 hrs.  
Sec. \*\*\* Cd 1,2,7

**EDSC 5980 RES MASTERS THESIS** 2-9 hrs.  
Sec. \*\*\* Cd 1,7

**EDSC 6980 RES DRS DISSERT** 2-16 hrs.  
Sec. \*\*\* Cd 1,7

**EDSC 6990 INDIVIDUAL STUDY** 1-4 hrs.  
Sec. \*\*\* Cd 1,2,7

### SECONDARY EDUCATION (EDSE)

Office: 0114 COLLINGS HALL  
Phone: 325-1498

**EDSE 3960 HONORS READING** 1-3 hrs.  
Sec. \*\*\* Cd 3,6

**EDSE 3980 HONORS RESEARCH** 1-3 hrs.  
Sec. \*\*\* Cd 3,6

**EDSE 4960 DIRECTED READING** 1-4 hrs.  
Sec. \*\*\* Cd 1,2,7

**EDSE 5960 DIRECTED READING** 1-4 hrs.  
Sec. \*\*\* Cd 1,2,7

**EDSE 5980 RES MASTERS THESIS** 2-9 hrs.  
Sec. \*\*\* Cd 1,7

**EDSE 6980 RES DRS DISSERT** 2-16 hrs.  
Sec. \*\*\* Cd 1,7

**EDSE 6990 INDIVIDUAL STUDY** 1-4 hrs.  
Sec. \*\*\* Cd 1,2,7

### SOCIAL STUDIES EDUCATION (EDSS)

Office: 0114 COLLINGS HALL  
Phone: 325-1498

**EDSS 3553 FOUNDATIONS-SOC ST** 3 hrs.  
Sec. 001 Cd 1  
R 9:00AM-11:30AM ECH-0140 Goodnight K

Sec. 900 Cd 1  
R 4:25PM-7:05PM ECH-0140 Pennington K

**EDSS 3960 HONORS READING** 1-3 hrs.  
Sec. \*\*\* Cd 3,6

**EDSS 3980 HONORS RESEARCH** 1-3 hrs.  
Sec. \*\*\* Cd 3,6

**EDSS 4323 SOC STDY-EL/MID SCH** 3 hrs.  
Sec. 001 Cd 1  
T 4:00PM-7:05PM ECH-0140 Houser N  
Corequisite: ILAC 4043 901  
PART OF BLOCK 1

Sec. 002 Cd 1  
T 9:00AM-12:20PM ECH-0140 Houser N  
Corequisite: ILAC 4043 900  
PART OF BLOCK 2.

**EDSS 4551 MENTORING-SOC ST** 1 hrs.  
Sec. 900 Cd 1,7  
W 7:15PM-8:15PM AH-0112 Brown T

**EDSS 4563 TCH SEC SCH SOC STD** 3 hrs.  
Sec. 900 Cd 1,3  
W 4:25PM-7:05PM AH-0112 Chiodo J  
EDSS 4563 900 Is a GenEd Core Area V 'Senior Capstone' course.

**EDSS 4960 DIRECTED READINGS** 1-4 hrs.  
Sec. \*\*\* Cd 1,2

**EDSS 5313 RES-SOCIAL STUDIES** 3 hrs.  
Sec. 900 Cd 1,3  
R 4:25PM-7:05PM KH-0136 Schindler B

**EDSS 5333 SEM-SOCIAL STUDIES** 3 hrs.  
Sec. 900 Cd 1  
T 4:25PM-7:05PM SEC-A0133

**EDSS 5910 MASTERS PRACTICUM** 1-4 hrs.  
Sec. \*\*\* Cd 7

**EDSS 5940 FIELD STUDIES** 1-4 hrs.  
Sec. \*\*\* Cd 1,2,7

**EDSS 5940 GLOBAL EDUCATION** 3 hrs.  
Sec. 900 Cd 1  
T 4:25PM-7:05PM GIH-0338 Chiodo J

**EDSS 5960 DIRECTED READINGS** 1-4 hrs.  
Sec. \*\*\* Cd 1,7

**EDSS 5980 RES MASTERS THESIS** 2-9 hrs.  
Sec. \*\*\* Cd 1,7



# Fall Semester 2006

## SOCIAL STUDIES EDUCATION (EDSS)

CODES (Cd.): 1-Prerequisite Required. Consult Catalog for Prerequisites; 2-Permission of Instructor Required; 3-Permission of Department Required;  
4-Cross-Listed Course; 5-Irregularly Scheduled or Departmental Exams; 6-Honors Course; 7-S/U Graded Course

Sec. \*\*\* Cd 1,7  
**EDSS 6930 MENTOR SOCIAL STUDY** 1-6 hrs.  
Sec. 001 Cd 1  
ECH-0127 Houser N  
**EDSS 6980 RES DRS DISSERT** 2-16 hrs.  
Sec. \*\*\* Cd 1,7  
**EDSS 6990 IND STD-SOC STUDIES** 1-4 hrs.  
Sec. \*\*\* Cd 1,2,7

### SPECIAL EDUCATION (EDSP)

Office: 0321 COLLINGS HALL  
Phone: 325-5974  
**EDSP 3054 EXCEPTIONAL STUDENT** 4 hrs.  
Sec. 010 Cd 1  
TR 10:30AM-11:45AM DAH-0122  
Corequisite: EDSP 3054 011 THR EDSP 3054 014 EDSP  
**EDSP 3054 DISC-EDSP 3054-010** 0 hrs.  
Sec. 011 Cd 1  
T 12:00PM-12:50PM ECH-0140  
Corequisite: EDSP 3054 010  
Sec. 012 Cd 1  
T 3:30PM- 4:20PM GIH-0228  
Corequisite: EDSP 3054 010  
Sec. 013 Cd 1  
R 12:00PM-12:50PM ECH-0139  
Corequisite: EDSP 3054 010  
Sec. 014 Cd 1  
R 3:30PM- 4:20PM PHSC-0222  
Corequisite: EDSP 3054 010  
**EDSP 3890 PRACTICUM SPEC ED** 1-6 hrs.  
Sec. 001 Cd 1,2  
M 3:15PM- 4:10PM ECH-0223 Lovett D  
**EDSP 3960 HONORS READING** 1-3 hrs.  
Sec. \*\*\* Cd 3,6  
**EDSP 3980 HONORS RESEACH** 1-3 hrs.  
Sec. 001 Cd 3,6  
ECH-0302 Brandes J  
**EDSP 3980 HONORS RESEARCH** 1-3 hrs.  
Sec. \*\*\* Cd 3,6  
**EDSP 4413 MGT IN SPEC ED** 3 hrs.  
Sec. 900 Cd 1  
T 4:25PM- 7:05PM NH-0251 Brandes J  
**EDSP 4513 ELIGIBILITY ASSESS** 3 hrs.  
Sec. 900 Cd 1  
M 4:25PM- 7:05PM GIH-0344  
**EDSP 4723 TEACH-FUNCTION CURR** 3 hrs.  
Sec. 900 Cd 1  
W 4:25PM- 7:05PM GIH-0228 Ormsbee C  
**EDSP 4743 MILD/MOD DISABILITY** 3 hrs.  
Sec. 900 Cd 1  
T 4:25PM- 7:05PM BURT-0210 Ludwig S  
**EDSP 4823 TRANSITION & SD** 3 hrs.  
Sec. 900 Cd 1  
R 4:25PM- 7:05PM ECH-0223 Martin J  
**EDSP 4890 ADVANCED PRACTICUM** 3 hrs.  
Sec. 001 Cd 1,2  
M 3:15PM- 4:10PM ARM-0105 Brandes J  
EDSP 4890 001 Has additional meeting time. Consult department.  
**EDSP 4960 DIRECTED READING** 1-4 hrs.  
Sec. \*\*\* Cd 1  
**EDSP 4990 SPECIAL PROBLEMS** 1-4 hrs.  
Sec. \*\*\* Cd 1,7  
**EDSP 5143 SOC/TASK-REL BEHAV** 3 hrs.  
Sec. 900 Cd 1,2  
T 4:25PM- 7:05PM ECH-0237  
**EDSP 5183 ADV ASSESS-REM PROC** 3 hrs.  
Sec. 900 Cd 1,2  
M 4:25PM- 7:05PM S6-0101 Gardner J  
EDSP 5183 900 has a service charge of \$35.00.  
**EDSP 5303 APPLIED RESEARCH** 3 hrs.  
Sec. 900 Cd 1,2  
T 4:25PM- 7:05PM KH-0319 Lovett D  
**EDSP 5403 EXCEP INFANT/TODDLR** 3 hrs.  
Sec. 900 Cd 1,2  
R 4:25PM- 7:05PM HEST-0213A Haring K  
**EDSP 5910 PRAC IN EDUC-MASTRS** 1-4 hrs.

Sec. \*\*\* Cd 1,7  
**EDSP 5920 MASTER'S INTERNSHIP** 1-6 hrs.  
Sec. \*\*\* Cd 1,7  
**EDSP 5940 FIELD STUDIES** 1-4 hrs.  
Sec. \*\*\* Cd 1  
**EDSP 5960 DIRECTED READING** 1-4 hrs.  
Sec. \*\*\* Cd 1,7  
**EDSP 5980 RES MASTERS THESIS** 2-9 hrs.  
Sec. \*\*\* Cd 1,7  
**EDSP 5982 DIRECTED SPEC PROJ** 2 hrs.  
Sec. 001 Cd 1,2  
ECH-0302 Brandes J  
Sec. 002 Cd 1,2  
ECH-0326C Gardner J  
Sec. 003 Cd 1,2  
CH-0111 Martin J  
Sec. 004 Cd 1,2  
ECH-0307 Lovett D  
Sec. 005 Cd 1,2  
ECH-0323 Haring K  
Sec. 007 Cd 1,2  
ECH-0100 Ormsbee C  
**EDSP 6203 PRO SEMINAR 1** 3 hrs.  
Sec. 900 Cd 1,2  
T 4:25PM- 7:05PM ECH-0238  
**EDSP 6910 DOCTORAL PRACTICUM** 1-6 hrs.  
Sec. \*\*\* Cd 1  
**EDSP 6920 DOCTORAL INTERNSHIP** 2-6 hrs.  
Sec. \*\*\* Cd 1,7  
**EDSP 6930 INTENSIVE STUDIES** 1-6 hrs.  
Sec. \*\*\* Cd 1,7  
**EDSP 6980 RES DRS DISSERT** 2-16 hrs.  
Sec. \*\*\* Cd 1,7  
**EDSP 6990 INDIVIDUAL STUDY** 1-4 hrs.  
Sec. \*\*\* Cd 1,7

### ELECTRICAL AND COMPUTER ENGINEERING (ECE)

Office: 0219B CARSON ENGR CENTER  
Phone: 324-4721  
ALL STUDENTS WITH MAJORS IN THE COLLEGE OF ENGINEERING ARE EXPECTED TO HAVE A LAPTOP COMPUTER THROUGHOUT THEIR CURRICULA.  
**ECE 2214 DIGITAL DESIGN** 4 hrs.  
Sec. 010 Cd 1  
MWF 10:30AM-11:20AM SEC-N0202 Lee S  
Corequisite: ECE 2214 011 THR ECE 2214 014 ECE  
**ECE 2214 LAB-ECE 2214-010** 0 hrs.  
Sec. 011 Cd 1  
T 3:00PM- 5:00PM EL-0216 Lee S  
Corequisite: ECE 2214 010  
Sec. 012 Cd 1  
T 5:00PM- 7:00PM EL-0216 Lee S  
Corequisite: ECE 2214 010  
Sec. 013 Cd 1  
W 1:00PM- 3:00PM EL-0216 Lee S  
Corequisite: ECE 2214 010  
Sec. 014 Cd 1  
W 3:00PM- 5:00PM EL-0216 Lee S  
Corequisite: ECE 2214 010  
**ECE 2281 ENGR CO-OP PROGRAM** 1 hrs.  
Sec. \*\*\* Cd 1,3,4,7  
**ECE 2713 DIG SIGNALS/FLTRNG** 3 hrs.  
Sec. 001 Cd 1  
MWF 9:30AM-10:20AM SEC-A0235 Yeary M  
**ECE 2723 ELEC CIRCUITS I** 3 hrs.  
Sec. 001 Cd 1  
TR 9:00AM-10:15AM CEC-0438 El-Ibiary M  
**ECE 3223 MICROPROC SYS DESGN** 3 hrs.  
Sec. 001 Cd 1  
TR 1:30PM- 2:45PM SEC-A0133 DeBrunner L  
**ECE 3323 SOLID STATE DEVICES** 3 hrs.  
Sec. 001 Cd 1  
TR 9:00AM-10:15AM SEC-P0209 Mc Cann P  
ECE 3323 001 has a service charge of \$10.00.  
**ECE 3613 ELECTROMAG FIELDS I** 3 hrs.  
Sec. 001 Cd 1

TR 10:30AM-11:45AM CEC-0438 El-Ibiary M  
ECE 3613 001 has a service charge of \$10.00.  
**ECE 3723 ELEC CIRCUITS II** 3 hrs.  
Sec. 001 Cd 1,5  
MWF 11:30AM-12:20PM FH-0304 El-Ibiary M  
**ECE 3773 ECE CIRCUITS LAB** 3 hrs.  
Sec. 010 Cd 1  
MW 6:00PM- 6:50PM CEC-0117 Fitzmorris C  
Corequisite: ECE 3773 011 THR ECE 3773 014 ECE  
**ECE 3773 LAB-ECE 3773-010** 0 hrs.  
Sec. 011 Cd 1  
WF 12:00PM- 2:00PM CEC-0202 Fitzmorris C  
Corequisite: ECE 3773 010  
Sec. 012 Cd 1  
TR 12:00PM- 2:00PM CEC-0202 Fitzmorris C  
Corequisite: ECE 3773 010  
Sec. 013 Cd 1  
WF 2:00PM- 4:00PM CEC-0202 Fitzmorris C  
Corequisite: ECE 3773 010  
Sec. 014 Cd 1  
TR 2:00PM- 4:00PM CEC-0202 Fitzmorris C  
Corequisite: ECE 3773 010  
**ECE 3793 SIGNALS AND SYSTEMS** 3 hrs.  
Sec. 001 Cd 1  
TR 12:00PM- 1:15PM CEC-0441 La Spisa R  
**ECE 3813 INTRO ELECTRONICS** 3 hrs.  
Sec. 001 Cd 1  
MW 3:00PM- 4:15PM SEC-A0235 Fagan J  
ECE 3813 001 has a service charge of \$10.00.  
STUDENTS ARE REQUIRED TO HAVE LAPTOPS WITH WIRELESS CARDS FOR LAB III.  
**ECE 3872 ELEC ENGR LAB III** 2 hrs.  
Sec. 010 Cd 1  
M 11:30AM-12:20PM CEC-0441 La Spisa R  
Corequisite: ECE 3872 011 THR ECE 3872 014 ECE  
ECE 3872 010 has a service charge of \$45.00.  
**ECE 3872 LAB-ECE 3872-010** 0 hrs.  
Sec. 011 Cd 1  
M 1:30PM- 4:20PM CEC-0203 La Spisa R  
Corequisite: ECE 3872 010  
Sec. 012 Cd 1  
R 8:30AM-11:20AM CEC-0203 La Spisa R  
Corequisite: ECE 3872 010  
Sec. 013 Cd 1  
F 1:30PM- 4:20PM CEC-0203 La Spisa R  
Corequisite: ECE 3872 010  
Sec. 014 Cd 1  
F 8:30AM-11:20AM CEC-0203 La Spisa R  
Corequisite: ECE 3872 010  
**ECE 3960 HONORS READING** 1-3 hrs.  
Sec. \*\*\* Cd 1,3,6  
**ECE 3980 HONORS RESEARCH** 1-3 hrs.  
Sec. \*\*\* Cd 1,3,6  
**ECE 4113 ELEC TRANSMISSION** 3 hrs.  
Sec. 900 Cd 1  
MW 4:30PM- 5:45PM CEC-0441 Lee F  
**ECE 4213 DIGITAL SIGNAL PROC** 3 hrs.  
Sec. 001 Cd 1  
MW 3:00PM- 4:15PM FH-0303 DeBrunner V  
**ECE 4273 DIGITAL DESIGN LAB** 3 hrs.  
Sec. 001 Cd 1  
TR 3:00PM- 4:15PM FH-0304 Robles R  
ECE 4273 001 has a service charge of \$45.00.  
ECE 4273 001 Has additional meeting time. Consult department.  
**ECE 4383 I C FABRICATN TECH** 3 hrs.  
Sec. 900 Cd 1  
MW 7:30PM- 8:45PM CEC-0117 Shi Z  
ECE 4383 900 has a service charge of \$20.00.  
**ECE 4413 CONTROL SYS ENGR** 3 hrs.  
Sec. 001 Cd 1  
MW 3:00PM- 4:15PM FH-0304 Runolfsson T  
**ECE 4613 COMPUTER ARCHITECT** 3 hrs.  
Sec. 001 Cd 1,4  
TR 10:30AM-11:45AM CEC-0119 Atiquzzaman M  
ECE Cross-Listed with: C S  
**ECE 4673 WEA RADAR THEORY** 3 hrs.  
Sec. 001 Cd 1  
MWF 10:00AM-10:50AM NWC-5930 Palmer R  
**ECE 4773 LAB - SPEC PROJECTS** 3 hrs.

# Fall Semester 2006

## ELECTRICAL AND COMPUTER ENGINEERING (ECE)

CODES (Cd.): 1-Prerequisite Required. Consult Catalog for Prerequisites; 2-Permission of Instructor Required; 3-Permission of Department Required;  
4-Cross-Listed Course; 5-Irregularly Scheduled or Departmental Exams; 6-Honors Course; 7-S/U Graded Course

Sec. 900 Cd 1	T	6:30PM- 8:00PM	SEC-N0202	Crain J	
ECE 4773 900 is a GenEd Core Area V 'Senior Capstone' course.					
ECE 4773 900 has a service charge of \$45.00.					
ECE 4773 900 Has additional meeting time. Consult department.					
<b>ECE 4973 ROBOTICS</b>					<b>3 hrs.</b>
Sec. 001	TR	1:30PM- 2:45PM	SRTC-1030	Commuri S	
ECE 4973 001 has a service charge of \$40.00.					
<b>ECE 4973 ADPTV SIGNAL PROC</b>					<b>3 hrs.</b>
Sec. 002	MW	1:30PM- 2:45PM	CEC-0123	Yeary M	
ECE 4973 002 has a service charge of \$40.00.					
<b>ECE 4973 LINEAR ANALYSIS</b>					<b>3 hrs.</b>
Sec. 900	MW	6:00PM- 7:15PM	SEC-P0203	Runolfsson T	
ECE 4973 900 has a service charge of \$40.00.					
<b>ECE 4990 SPECIAL STUDIES</b>					<b>1-3 hrs.</b>
Sec. *** Cd 1,3,7					
<b>ECE 5063 COMPUTER VISION</b>					<b>3 hrs.</b>
Sec. 900 Cd 1	MW	4:30PM- 5:45PM	FH-0320	Lee S	
<b>ECE 5213 DIGITAL SIGNAL PROC</b>					<b>3 hrs.</b>
Sec. 001 Cd 1	MW	3:00PM- 4:15PM	FH-0303	DeBrunner V	
<b>ECE 5253 DIG SYS INTERFACES</b>					<b>3 hrs.</b>
Sec. 960 Cd 1	T	4:30PM- 7:10PM	CEC-0438		
ECE 5253 960 Is an interactive education TV course.					
<b>ECE 5283 COMPUTER ARITHMETIC</b>					<b>3 hrs.</b>
Sec. 001 Cd 1	TR	1:30PM- 2:45PM	FH-0320	DeBrunner L	
<b>ECE 5283 ADPTV DIG SIG/ARRAY</b>					<b>3 hrs.</b>
Sec. 002 Cd 1	MW	1:30PM- 2:45PM	CEC-0123	Yeary M	
<b>ECE 5303 SOLID STATE ELEC I</b>					<b>3 hrs.</b>
Sec. 001 Cd 1	TR	12:00PM- 1:15PM	CEC-0031	Mc Cann P	
<b>ECE 5323 QUANT ELEC DEVICES</b>					<b>3 hrs.</b>
Sec. 001 Cd 1	MW	3:00PM- 4:15PM	SEC-A0236	Shi Z	
ECE 5323 001 has a service charge of \$30.00.					
<b>ECE 5383 IC FABRICATION TECH</b>					<b>3 hrs.</b>
Sec. 001 Cd 1	T	3:00PM- 6:00PM	FH-0320	Havlicek J	
ECE 5383 001 has a service charge of \$20.00.					
Sec. 900 Cd 1	MW	7:30PM- 8:45PM	CEC-0117	Shi Z	
ECE 5383 900 has a service charge of \$20.00.					
<b>ECE 5513 COMMUNICATN THEORY</b>					<b>3 hrs.</b>
Sec. 900 Cd 1	TR	5:00PM- 6:15PM	CEC-0031	Cruz J	
<b>ECE 5523 RANDOM SIGNALS</b>					<b>3 hrs.</b>
Sec. 001 Cd 1	MW	1:30PM- 2:45PM	FH-0304	Yu T	
<b>ECE 5633 RECONFIG COMPUTING</b>					<b>3 hrs.</b>
Sec. 001 Cd 1	MW	1:30PM- 2:45PM	CEC-0117	Tull M	
<b>ECE 5673 WEA RADAR THEORY</b>					<b>3 hrs.</b>
Sec. 001 Cd 1,4	MWF	10:00AM-10:50AM	NWC-5930	Palmer R	
ECE Cross-Listed with: METR					
<b>ECE 5813 INTRO BIOMED ENGR</b>					<b>3 hrs.</b>
Sec. 001 Cd 1	W	9:30AM-12:20PM	SRTC-0001	Liu H	
<b>ECE 5973 ROBOTICS</b>					<b>3 hrs.</b>
Sec. 001 Cd 1	TR	1:30PM- 2:45PM	SRTC-1030	Commuri S	
ECE 5973 001 has a service charge of \$40.00.					
<b>ECE 5973 LINEAR ANALYSIS</b>					<b>3 hrs.</b>
Sec. 900 Cd 1	MW	6:00PM- 7:15PM	SEC-P0203	Runolfsson T	
ECE 5973 900 has a service charge of \$40.00.					
<b>ECE 5973 WIRELESS NTWK/STDS</b>					<b>3 hrs.</b>
Sec. 960 Cd 1	W	9:30AM-12:20PM	CEC-0438	Refai H	
ECE 5973 960 has a service charge of \$40.00.					
ECE 5973 960 Is an interactive education TV course.					
<b>ECE 5980 RES MASTERS THESIS</b>					<b>2-9 hrs.</b>

Sec.*** Cd 7					<b>1-3 hrs.</b>
<b>ECE 5990 SPECIAL STUDIES</b>					
Sec.*** Cd 1,2,7					<b>3 hrs.</b>
<b>ECE 6213 OPTICAL INFO PROC</b>					
Sec. 960 Cd 1	TR	3:00PM- 4:15PM	CEC-0438	Refai H	
ECE 6213 960 Is an interactive education TV course.					
<b>ECE 6980 RES DRS DISSERT</b>					<b>2-16 hrs.</b>
Sec.*** Cd 1,7					

### ENERGY MANAGEMENT (EMGT)

Office: 0108 ADAMS HALL					
Phone: 325-0758					
<b>EMGT 3113 ENERGY PRODUCTN/MKT</b>					<b>3 hrs.</b>
Sec. 001 Cd 1	TR	1:30PM- 2:45PM	MFPH-2010	Ming C	
<b>EMGT 4900 READINGS-ENERGY MGT</b>					<b>1-3 hrs.</b>
Sec. 001 Cd 1			AH-0218	Jacobs T	

### ENGINEERING (ENGR)

Office: 0104 CARSON ENGR CENTER					
Phone: 325-2621					

ALL STUDENTS WITH MAJORS IN THE COLLEGE OF ENGINEERING ARE EXPECTED TO HAVE A LAPTOP COMPUTER THROUGHOUT THEIR CURRICULA.

<b>ENGR 1410 FRSHMN ENGR ORENT I</b>					<b>0 hrs.</b>
Sec. 001 Cd 1,7	M	2:30PM- 4:20PM	NH-0170	Rhoads T Schmidt L	
REQUIRED FOR ALL FRESHMAN DECLARED ENGINEERING MAJORS.					
Sec. 002 Cd 1,7	T	9:30AM-11:20AM	NH-0170	Rhoads T Schmidt L	
REQUIRED FOR ALL FRESHMAN DECLARED ENGINEERING MAJORS.					
<b>ENGR 1510 MEP-ORIENTATION</b>					<b>1 hrs.</b>
Sec. 001 Cd 3,7	W	2:30PM- 3:20PM	CEC-0121	Rhoads T Schmidt L	

### ENTREPRENEURSHIP (ENT)

Office: 0206 ADAMS HALL					
Phone: 325-2651					
<b>ENT 2003 ENGR PRACTICE I</b>					<b>3 hrs.</b>
Sec. 001 Cd 1	TR	9:00AM-10:15AM	FH-0304	Green M	
Sec. 002 Cd 1,6	TR	10:30AM-11:45AM	FH-0334	Green M	
ENGR 2003 002 Requires permission of Honors Office for enrollment.					
Sec. 003 Cd 1	TR	12:00PM- 1:15PM	SEC-N0202	Green M	
Sec. 004 Cd 1	TR	1:30PM- 2:45PM	FH-0303	Green M	

### ENT 2281 ENGR CO-OP PROGRAM

### ENGR 2431 ELECTRICAL CIRCUITS

Sec. 900 Cd 1	MW	5:30PM- 6:45PM	CEC-0031	Fitzmorris C	
---------------	----	----------------	----------	--------------	--

### ENGR 2461 THERMODYNAMICS

Sec. 900 Cd 1	MW	5:30PM- 6:45PM	SEC-N0202A		
---------------	----	----------------	------------	--	--

### ENGR 2531 ELEC CIRCUITS II

Sec. 900 Cd 1	MW	5:30PM- 6:45PM	CEC-0031	Fitzmorris C	
---------------	----	----------------	----------	--------------	--

### ENGR 2613 ELECTRICAL SCIENCE

Sec. 001 Cd 1,5	MWF	8:30AM- 9:20AM	CEC-0117	EHibiary M	
-----------------	-----	----------------	----------	------------	--

### ENGR 3410 ENGR ORIENT-TRANSFR

Sec. 001 Cd 1,7	R	3:30PM- 5:20PM	SEC-N0202A	Schmidt L	
-----------------	---	----------------	------------	-----------	--

### ENGR 3431 ELECTROMECH SYSTEMS

Sec. 900 Cd 1	MW	5:30PM- 6:45PM	SEC-N0202	Fitzmorris C	
---------------	----	----------------	-----------	--------------	--

### ENGR 3441 FLUID MECHANICS

Sec. 900 Cd 1					
---------------	--	--	--	--	--

### ENGR 3510 RESEARCH PROBLEMS

### ENGR 3510 CAREER PLANNING

Sec. 100 Cd 1,7	MWF	12:30PM- 1:20PM	AH-0315	Goodner J	
-----------------	-----	-----------------	---------	-----------	--

### ENGR 4510 LDRSHP-ORG MGT-ENGR

Sec. 001 Cd 1	TR	10:30AM-11:45AM	CEC-0121	Holmes J	
---------------	----	-----------------	----------	----------	--

### ENGR 4510 SELECTED TOPICS

### ENGR 4510 ENGR INTERNSHIP

Sec. 026 Cd 1,2			OMU-0323	Bishop B	
-----------------	--	--	----------	----------	--

### ENGR 4510 ELEC VEHICLE DESIGN

Sec. 900 Cd 1,2	MW	5:00PM- 7:00PM	S134-0001B	Fagan J	
-----------------	----	----------------	------------	---------	--

### ENGR 4510 SOLAR HOUSE DESIGN

Sec. 901 Cd 1,2	MW	5:00PM- 6:15PM	FH-0334	Fagan J	
-----------------	----	----------------	---------	---------	--

### ENGR 5980 RES MASTERS THESIS

### ENGR 6980 RES DRS DISSERT

### ENTREPRENEURSHIP (ENT)

Office: 0206 ADAMS HALL  
Phone: 325-2651

### ENT 3113 START ENTRE VENTURE

### ENT 3413 NEW PRODUCT DEVELOP

### ENT 4103 ENTRE FIELD STUDIES

### ENT 4603 BUSINESS PLAN

### ENT 5053 ENTREPREN PROCESS

### ENT 5083 ENT FIELD STUDIES

### ENGINEERING PHYSICS (EPHY)

Office: 0131 NIELSEN HALL  
Phone: 325-3961

### EPHY 2281 ENGR CO-OP PROGRAM

### EPHY 3960 HONORS READING

ALL STUDENTS MAJORING IN ENGINEERING PHYSICS ARE EXPECTED TO HAVE A LAPTOP COMPUTER THROUGHOUT THEIR CURRICULA.

### ENGR 3431 ELECTROMECH SYSTEMS

### ENGR 3441 FLUID MECHANICS

### ENGR 3441 FLUID MECHANICS

Sec.*** Cd 1,3,4,7					<b>1 hrs.</b>
--------------------	--	--	--	--	---------------

Sec.*** Cd 1,3,6					<b>1-3 hrs.</b>
------------------	--	--	--	--	-----------------

# Fall Semester 2006

## ENGINEERING PHYSICS (EPHY)

**CODES (Cd.): 1-Prerequisite Required. Consult Catalog for Prerequisites; 2-Permission of Instructor Required; 3-Permission of Department Required; 4-Cross-Listed Course; 5-Irregularly Scheduled or Departmental Exams; 6-Honors Course; 7-S/U Graded Course**

<b>EPHY 3980 HONORS RESEARCH</b>	<b>1-3 hrs.</b>
Sec. *** Cd 1,3,6	
<b>EPHY 4232 LAB GLASSBLOWING</b>	<b>2 hrs.</b>
Sec. 001 Cd 1,2,4	
TR 1:30PM- 4:20PM CHBA-0323 Cornell J	
EPHY Cross-Listed with: CHEM	
EPHY 4232 001 has a service charge of \$36.00.	
<b>EPHY 4990 SPECIAL STUDIES</b>	<b>1-3 hrs.</b>
Sec. *** Cd 1,2,7	
<b>EPHY 5980 RES MASTERS THESIS</b>	<b>2-9 hrs.</b>
Sec. *** Cd 7	
<b>EPHY 5990 SPECIAL STUDIES</b>	<b>1-10 hrs.</b>
Sec. *** Cd 1,2,7	
<b>EPHY 5990 SPECIAL PROBLEMS</b>	<b>1-10 hrs.</b>
Sec. *** Cd 1,2,7	
<b>EPHY 6980 RES DRS DISSERT</b>	<b>2-16 hrs.</b>
Sec. *** Cd 1,7	

### ENGLISH (ENGL)

Office: 0113 GITTERING HALL  
Phone: 325-4661

ENGL 0113 HAS A REMEDIAL COURSE FEE OF \$20.00 PER CREDIT HOUR.

<b>ENGL 0113 INTRO-COLL WRITING</b>	<b>3 hrs.</b>
Sec. 001 Cd 3	
MWF 9:30AM-10:20AM CEC-0119	
Sec. 002 Cd 3	
MWF 11:30AM-12:20PM HEST-0213B	
Sec. 003 Cd 3	
MWF 12:30PM- 1:20PM PHSC-0360	
<b>ENGL 1013 EXCHANGE ENGLISH</b>	<b>3 hrs.</b>
Sec. 001 Cd 3	
TR 9:00AM-10:15AM BURT-0201	
ENGL 1013 001 For International students only.	
Sec. 002 Cd 3	
MWF 11:30AM-12:20PM KH-0319	
ENGL 1013 002 For International students only.	
Sec. 003 Cd 3	
MWF 10:30AM-11:20AM PHSC-0116	
ENGL 1013 003 For International students only.	
<b>ENGL 1113 IS A GEN ED CORE AREA I "ENGLISH COMPOSITION" COURSE.</b>	
<b>ENGL 1113 PRIN OF ENGL COMP</b>	<b>3 hrs.</b>
Sec. 001	
TR 10:30AM-11:45AM GIH-0232	
ENGL 1113 001 Is a computer aided composition class.	
Sec. 002	
MWF 8:30AM- 9:20AM GIH-0232	
ENGL 1113 002 Is a computer aided composition class.	
Sec. 003	
TR 12:00PM- 1:15PM GIH-0232	
ENGL 1113 003 Is a computer aided composition class.	
Sec. 004	
MWF 11:30AM-12:20PM GIH-0240	
ENGL 1113 004 Is a computer aided composition class.	
Sec. 005	
MWF 1:30PM- 2:20PM GIH-0232	
ENGL 1113 005 Is a computer aided composition class.	
Sec. 006	
MWF 2:30PM- 3:20PM GIH-0240	
ENGL 1113 006 Is a computer aided composition class.	
Sec. 007	
MWF 8:30AM- 9:20AM GIH-0236	
ENGL 1113 007 Is a computer aided composition class.	
Sec. 008	
MWF 3:30PM- 4:20PM GIH-0232	
ENGL 1113 008 Is a computer aided composition class.	
Sec. 009	
TR 1:30PM- 2:45PM GIH-0232	
ENGL 1113 009 Is a computer aided composition class.	
Sec. 010	
MWF 10:30AM-11:20AM GIH-0240	
ENGL 1113 010 Is a computer aided composition class.	
Sec. 011	
MWF 12:30PM- 1:20PM GIH-0240	
ENGL 1113 011 Is a computer aided composition class.	
Sec. 012	
MWF 10:30AM-11:20AM GIH-0232	
ENGL 1113 012 Is a computer aided composition class.	
Sec. 013	
TR 9:00AM-10:15AM GIH-0240	

ENGL 1113 013 Is a computer aided composition class.	
Sec. 014	MWF 12:30PM- 1:20PM GIH-0236
ENGL 1113 014 Is a computer aided composition class.	
Sec. 015	MWF 9:30AM-10:20AM GIH-0236
ENGL 1113 015 Is a computer aided composition class.	
Sec. 016	MWF 1:30PM- 2:20PM GIH-0240
ENGL 1113 016 Is a computer aided composition class.	
Sec. 017	MWF 9:30AM-10:20AM GIH-0240
ENGL 1113 017 Is a computer aided composition class.	
Sec. 018	TR 9:00AM-10:15AM GIH-0232
ENGL 1113 018 Is a computer aided composition class.	
Sec. 019	TR 12:00PM- 1:15PM GIH-0240
ENGL 1113 019 Is a computer aided composition class.	
Sec. 020	TR 10:30AM-11:45AM GIH-0240
ENGL 1113 020 Is a computer aided composition class.	
Sec. 021	TR 3:00PM- 4:15PM GIH-0236
ENGL 1113 021 Is a computer aided composition class.	
Sec. 022	MWF 11:30AM-12:20PM AH-0355
Sec. 023	TR 12:00PM- 1:15PM BURT-0229
Sec. 024	MWF 12:30PM- 1:20PM FH-0304
Sec. 025	MWF 8:30AM- 9:20AM PHSC-0222
Sec. 026	MWF 12:30PM- 1:20PM FH-0319
Sec. 027	MWF 2:30PM- 3:20PM COH-0244
Sec. 028	MWF 1:30PM- 2:20PM JFH-0102
Sec. 029	MWF 8:30AM- 9:20AM GIH-0344
Sec. 030	MWF 12:30PM- 1:20PM PHSC-0212
Sec. 031	MWF 11:30AM-12:20PM AH-0301
Sec. 032	MWF 10:30AM-11:20AM COH-0244
Sec. 033	MWF 8:30AM- 9:20AM DAHT-0104
Sec. 034	MWF 9:30AM-10:20AM CEC-0439
Sec. 035	TR 9:00AM-10:15AM PHSC-0225
Sec. 036	MWF 3:30PM- 4:20PM PHSC-0225
Sec. 037	MWF 10:30AM-11:20AM DAHT-0906
Sec. 038	MWF 1:30PM- 2:20PM ARM-0103
Sec. 039	MWF 8:30AM-10:20AM GH-0102
Sec. 040 Cd 3,6	MWF 11:30AM-12:20PM GIH-0232
ENGL 1113 040 Requires permission of Honors Office for enrollment.	
ENGL 1113 040 Is a computer aided composition class.	
Sec. 041	MWF 9:30AM-10:20AM FH-0336
Sec. 042	MWF 11:30AM-12:20PM FH-0319
Sec. 043	MWF 11:30AM-12:20PM AH-0112
Sec. 044	MWF 12:30PM- 1:20PM PHSC-0225
Sec. 045	MWF 8:30AM- 9:20AM PHSC-0356
Sec. 046	MWF 12:30PM- 1:20PM JFH-0102
Sec. 047	MWF 9:30AM-10:20AM PHSC-0416
Sec. 048	MWF 10:30AM-11:20AM HEST-0213B
Sec. 049	MWF 12:30PM- 1:20PM MFPH-2040
Sec. 050	MWF 10:30AM-11:20AM BL-0104
Sec. 051	MWF 12:30PM- 1:20PM GIH-0326
Sec. 052	TR 1:30PM- 2:45PM FH-0336
Sec. 053	MWF 10:30AM-11:20AM HEST-0213A
Sec. 054	

Sec. 055	MWF 12:30PM- 1:20PM GIH-0338
Sec. 056	TR 12:00PM- 1:15PM FH-0319
Sec. 057	MWF 9:30AM-10:20AM GIH-0332
Sec. 058	MWF 10:30AM-11:20AM BURT-0119
Sec. 059	MWF 9:30AM-10:20AM SCI-0103
Sec. 060	MWF 11:30AM-12:20PM JFH-0102
Sec. 061	MWF 12:30PM- 1:20PM BURT-0119
Sec. 062	MWF 8:30AM- 9:20AM BURT-0201
Sec. 063	MWF 12:30PM- 1:20PM BURT-0229
Sec. 064	MWF 9:30AM-10:20AM ARM-0105
Sec. 065	MWF 10:30AM-11:20AM GIH-0350
Sec. 066	MW 3:00PM- 4:15PM BURT-0205
Sec. 067	MWF 11:30AM-12:20PM CARN-0208A
Sec. 068	MWF 12:30PM- 1:20PM CARN-0208A
Sec. 069	TR 1:30PM- 2:45PM BURT-0208
Sec. 070	MWF 8:30AM- 9:20AM CEC-0123
Sec. 071	MWF 12:30PM- 1:20PM CEC-0123
Sec. 072	MWF 1:30PM- 2:20PM GIH-0326
Sec. 073	MWF 8:30PM- 9:20PM GIH-0326
Sec. 074	MWF 2:30PM- 3:20PM PHSC-0360
Sec. 075	MWF 3:30PM- 4:20PM PHSC-0326
Sec. 076	MWF 9:30AM-10:20AM SUT-0111
Sec. 077	MWF 11:30AM-12:20PM MFPH-3020
Sec. 078	MWF 9:30AM-10:20AM CEC-0031
Sec. 079	MWF 3:30PM- 4:20PM NH-0251
Sec. 080	MWF 8:30AM- 9:20AM HEST-0213A
Sec. 081	MWF 9:30AM-10:20AM BURT-0201
Sec. 082	MWF 12:30PM- 1:20PM ARM-0103
Sec. 083	TR 12:00PM- 1:15PM ARM-0103
Sec. 084	MWF 8:30AM- 9:20AM GH-0103
Sec. 085	TR 12:00PM- 1:15PM GLRD-2025
Sec. 086	TR 3:00PM- 4:15PM KH-0134
Sec. 087	MWF 9:30AM-10:20AM HEST-0213
Sec. 088	MWF 8:30AM- 9:20AM KH-0138
Sec. 089	MWF 12:30PM- 1:20PM HEST-0213A
Sec. 090	MWF 12:30PM- 1:20PM COH-0244
Sec. 091	TR 3:00PM- 4:15PM KH-0231
Sec. 092	MWF 10:30AM-11:20AM AH-0104
Sec. 093	MWF 10:30AM-11:20AM BURT-0229
Sec. 094	TR 9:00AM-10:15AM PHSC-0115
Sec. 095	MWF 11:30AM-12:20PM PHSC-0416
Sec. 096	MWF 12:30PM- 1:20PM FH-0303
Sec. 097	TR 3:00PM- 4:15PM PHSC-0359
Sec. 098	TR 9:00AM-10:15AM PHSC-0359
Sec. 099	MWF 8:30AM- 9:20AM FH-0334
Sec. 100	MWF 10:30AM-11:20AM SCI-0103

Fall Semester 2006

ENGLISH (ENGL)

CODES (Cd.): 1-Prerequisite Required. Consult Catalog for Prerequisites; 2-Permission of Instructor Required; 3-Permission of Department Required; 4-Cross-Listed Course; 5-Irregularly Scheduled or Departmental Exams; 6-Honors Course; 7-S/U Graded Course

Sec. 101 MWF 11:30AM-12:20PM PHSC-0225
Sec. 102 TR 1:30PM- 2:45PM KH-0234
Sec. 104 Cd 3 MWF 8:30AM- 9:20AM AH-0355
Sec. 105 Cd 3 TR 9:00AM-10:15AM AH-0311 Thompson L
Sec. 900 TR 12:00PM- 1:15PM AH-0112 Thompson L
Sec. 901 MW 4:30PM- 5:45PM GIH-0232
Sec. 902 MW 4:30PM- 5:45PM GIH-0236
Sec. 903 MW 6:00PM- 7:15PM GIH-0236
Sec. 904 TR 4:30PM- 5:45PM GIH-0344
Sec. 905 R 6:30PM- 9:20PM PHSC-0102
Sec. 906 R 4:30PM- 7:20PM PHSC-0120
ENGL 1213 IS A GEN ED CORE AREA I "ENGLISH COMPOSITION" COURSE.
ENGL 1213 PRIN OF ENGL COMP 3 hrs.
Sec. 001 Cd 1 MWF 11:30AM-12:20PM GIH-0236
Sec. 002 Cd 1 MWF 9:30AM-10:20AM GIH-0232
Sec. 003 Cd 1 TR 3:00PM- 4:15PM GIH-0240
Sec. 004 Cd 1 TR 1:30PM- 2:45PM GIH-0240
Sec. 005 Cd 1 MWF 8:30AM- 9:20AM GIH-0240
Sec. 006 Cd 1 MWF 3:30PM- 4:20PM GIH-0236
Sec. 007 Cd 1 MWF 12:30PM- 1:20PM GIH-0232
Sec. 008 Cd 1 MWF 3:30PM- 4:20PM GIH-0240
Sec. 009 Cd 1 MWF 2:30PM- 3:20PM GIH-0232
Sec. 010 Cd 1 TR 10:30AM-11:45AM GIH-0240
Sec. 011 Cd 1 MWF 11:30AM-12:20PM PHSC-0121
Sec. 012 Cd 1 MWF 12:30PM- 1:20PM PHSC-0121
Sec. 013 Cd 1 TR 1:30PM- 2:45PM PHSC-0122
Sec. 014 Cd 1 TR 1:30PM- 2:45PM HEST-0213A
Sec. 015 Cd 1 MWF 11:30AM-12:20PM CEC-0439
Sec. 016 Cd 1 MWF 12:30PM- 1:20PM AH-0101
Sec. 017 Cd 1 MWF 11:30AM-12:20PM PHSC-0102
Sec. 018 Cd 1 MWF 10:30AM-11:20AM ARM-0101
Sec. 019 Cd 1 MWF 11:30AM-12:20PM CH-0104
Sec. 020 Cd 1 MWF 10:30AM-11:20AM CH-0104
Sec. 021 Cd 1 MWF 8:30AM- 9:20AM HEST-0213B
Sec. 022 Cd 1 MWF 9:30AM-10:20AM JFH-0102
Sec. 023 Cd 1 TR 1:30PM- 2:45PM PHSC-0212
Sec. 024 Cd 1 MWF 11:30AM-12:20PM ARM-0103
Sec. 025 Cd 1 MWF 8:30AM- 9:20AM SCI-0103
Sec. 026 Cd 1

Sec. 027 Cd 1 TR 12:00PM- 1:15PM ARM-0105
Sec. 028 Cd 1 TR 12:00PM- 1:15PM CARN-0208A
Sec. 029 Cd 1 MWF 9:30AM-10:20AM DAHT-0104
Sec. 300 Cd 1 TR 4:30PM- 5:45PM GIH-0232
Sec. 301 Cd 1 MWF 4:30PM- 5:20PM GIH-0240
ENGL 2113 INTERMED WRITING 3 hrs.
Sec. 001 Cd 1,3 TR 8:45AM-10:15AM COH-0218 Paul J
ENGL 2123 CREATIVE WRITING 3 hrs.
Sec. 001 Cd 3 MW 1:30PM- 2:45PM GIH-0309 Jeffers H
Sec. 900 Cd 3 M 5:00PM- 7:40PM GIH-0309 Kamau K
ENGL 2243 FILM NARRATIVE 3 hrs.
Sec. 001 Cd 1 TR 12:00PM- 1:15PM GIH-0317 Rapf J
W 7:00PM- 9:00PM
ENGL 2243 001 Is a GenEd Core Area IV "Artistic Forms" course.
ENGL 2243 001 has a service charge of \$35.00.
ENGL 2313 INTRO-CRIT RDG/WRIT 3 hrs.
Sec. 001 Cd 1 TR 10:30AM-11:45AM GIH-0317 Schleifer R
Sec. 002 Cd 1 TR 12:00PM- 1:15PM GIH-0338 Liatsos Y
Sec. 003 Cd 1 TR 3:00PM- 4:15PM GIH-0338 Garofalo D
Sec. 004 Cd 1 MWF 10:30AM-11:20AM GIH-0338
ENGL 2313 004 For Majors only.
ENGL 2543 ENGL LIT 1375-1700 3 hrs.
Sec. 001 Cd 1 MWF 10:30AM-11:20AM GIH-0317 Young D
Sec. 002 Cd 1 TR 1:30PM- 2:45PM GIH-0332 Hodges K
ENGL 2713 BLACK LIT IN THE US 3 hrs.
Sec. 900 Cd 1 TR 4:30PM- 5:45PM GIH-0332 John C
W 7:00PM- 9:00PM GLCH-0123
ENGL 2733 AMER IND LIT-EARLY 3 hrs.
Sec. 001 Cd 1 MWF 11:30AM-12:20PM GIH-0350 Hobson G
ENGL 2773 AMERICAN LITERATURE 3 hrs.
Sec. 001 MWF 12:30PM- 1:20PM GIH-0332 Hobson G
Sec. 002 TR 3:00PM- 4:15PM GIH-0317 Calhoun J
ENGL 3033 BRIT WOMEN WRITERS 3 hrs.
Sec. 001 Cd 1 TR 12:00PM- 1:15PM GIH-0332 Bannet E
ENGL 3103 TOPICS-ADV COMP 3 hrs.
Sec. 001 Cd 1,3 MW 1:30PM- 2:45PM GIH-0319 Hobbs C
Sec. 002 Cd 1,3 TR 3:00PM- 4:15PM GIH-0350 Welch K
ENGL 3123 FICTION WRITING 3 hrs.
Sec. 900 Cd 1,3 T 5:00PM- 8:00PM GIH-0309 Kamau K
ENGL 3133 POETRY WRITING 3 hrs.
Sec. 900 Cd 1,3 M 4:30PM- 7:30PM GIH-0319 Jeffers H
ENGL 3143 LITERACY & RHETORIC 3 hrs.
Sec. 001 Cd 1 TR 9:00AM-10:15AM PHSC-0230 Carter C
ENGL 3153 TECHNICAL WRITING 3 hrs.
Sec. 001 Cd 1,3 MWF 1:30PM- 2:20PM GIH-0236
Sec. 002 Cd 1,3

MWF 2:30PM- 3:20PM GIH-0236
ENGL 3153 002 Is a computer aided composition class.
Sec. 003 Cd 1,3 TR 1:30PM- 2:45PM GIH-0236
ENGL 3153 003 Is a computer aided composition class.
Sec. 004 Cd 1,3 TR 3:00PM- 4:15PM GIH-0232
ENGL 3153 004 Is a computer aided composition class.
Sec. 006 Cd 1,3 TR 1:30PM- 2:45PM GIH-0232
ENGL 3153 006 Is a computer aided composition class.
ENGL 3223 OKLA WRITING 3 hrs.
Sec. 001 Cd 1 TR 10:30AM-11:45AM GIH-0332 Kates S
ENGL 3223 001 Is a GenEd Core Area IV "Western Culture" course.
ENGL 3283 MUSKOGEE LITERATURE 3 hrs.
Sec. 900 Cd 1 TR 4:30PM- 5:45PM GIH-0350 Womack C
ENGL 3313 INTRO LIT-CULTR STD 3 hrs.
Sec. 001 Cd 1 MWF 9:30AM-10:20AM GIH-0319 Frank L
ENGL 3313 001 For Majors only.
Sec. 002 Cd 1 TR 9:00AM-10:15AM GIH-0332 Bannet E
ENGL 3313 002 For Majors only.
ENGL 3383 POLITICS/LITERATURE 3 hrs.
Sec. 001 Cd 1 MW 1:30PM- 2:45PM GIH-0332 Murphy T
ENGL 3513 MEDIEVAL ENGL LIT 3 hrs.
Sec. 001 Cd 1 TR 9:00AM-10:15AM AH-0315 Hodges K
ENGL 3513 001 Is a GenEd Core Area IV "Western Culture" course.
ENGL 3573 ARTHURIAN LEGND/LIT 3 hrs.
Sec. 001 Cd 4 MW 3:00PM- 4:15PM BURT-0119 Sullivan J
ENGL Cross-Listed with: MLLL
ENGL 3573 001 Is a GenEd Core Area IV "Western Culture" course.
ENGL 3623 20TH CENT ENGL LIT 3 hrs.
Sec. 001 Cd 1 TR 3:00PM- 4:15PM GIH-0332 Schleifer R
ENGL 3623 001 Is a GenEd Core Area IV "Western Culture" course.
ENGL 3653 THE BIBLE AS LIT 3 hrs.
Sec. 001 Cd 1 TR 1:30PM- 2:45PM GIH-0338 Velie A
ENGL 3960 HONORS READING 1-3 hrs.
Sec. \*\*\* Cd 1,3,6
ENGL 3980 HONORS RESEARCH 1-3 hrs.
Sec. \*\*\* Cd 1,3,6
ENGL 4013 MAJOR FIG-DICKENS 3 hrs.
Sec. 001 Cd 1 MWF 12:30PM- 1:20PM GIH-0317 Cottom D
ENGL 4013 JRR TOLKIEN 3 hrs.
Sec. 900 Cd 1 TR 4:30PM- 5:45PM GIH-0317 Coleman J
ENGL 4203 HIPHOP POET/LIT/CUL 3 hrs.
Sec. 001 Cd 1 TR 3:00PM- 4:15PM GIH-0326 John C
W 7:00PM- 9:00PM GLCH-0123
ENGL 4513 CHAUCER 3 hrs.
Sec. 001 Cd 1 MWF 12:30PM- 1:20PM GIH-0350 Ransom D
ENGL 4523 SHAKESPEARE COMEDY 3 hrs.
Sec. 001 Cd 1 MW 1:30PM- 2:45PM GIH-0317 Ng S
ENGL 4523 001 Is a GenEd Core Area IV "Western Culture" course.
ENGL 4523 001 has a service charge of \$10.00.
ENGL 4623 ENGL ROMANTIC POETR 3 hrs.
Sec. 001 Cd 1 TR 12:00PM- 1:15PM GIH-0350 Garofalo D
ENGL 4823 AM NOVEL SINCE 1920 3 hrs.
Sec. 001 Cd 1 TR 1:30PM- 2:45PM GIH-0317 Keresztesi R
ENGL 4833 20TH C AMER POETRY 3 hrs.
Sec. 001 Cd 1 MWF 11:30AM-12:20PM GIH-0317
ENGL 4853 ENGLISH CAPSTONE 3 hrs.
Sec. 001 Cd 1,3 TR 1:30PM- 2:45PM GIH-0326 Bannet E
ENGL 4853 001 Is a GenEd Core Area V "Senior Capstone" course.
Sec. 002 Cd 1,3 MW 1:30PM- 2:45PM GIH-0344 Velie A

# Fall Semester 2006

## ENGLISH (ENGL)

CODES (Cd.): 1-Prerequisite Required. Consult Catalog for Prerequisites; 2-Permission of Instructor Required; 3-Permission of Department Required; 4-Cross-Listed Course; 5-Irregularly Scheduled or Departmental Exams; 6-Honors Course; 7-S/U Graded Course

ENGL 4853 002 Is a GenEd Core Area V 'Senior Capstone' course. Sec. 003 Cd 1,3 TR 10:30AM-11:45AM GIH-0236 Carter C ENGL 4853 003 Is a GenEd Core Area V 'Senior Capstone' course.	
<b>ENGL 4923 ADV FICTION WRITING</b>	<b>3 hrs.</b>
Sec. 900 Cd 1,3 W 5:00PM- 8:00PM GIH-0309 Kamau K	
<b>ENGL 4990 INDEPENDENT STUDY</b>	<b>1-3 hrs.</b>
Sec. *** Cd 1,2,3	
<b>ENGL 5113 TEACH COLL COMP/LIT</b>	<b>3 hrs.</b>
Sec. 001 Cd 1,3 TR 10:30AM-11:45AM GIH-0326 Mair D Sec. 002 Cd 1,3 TR 12:00PM- 1:15PM GIH-0326 Mair D	
<b>ENGL 5423 CLASSICAL RHET THRY</b>	<b>3 hrs.</b>
Sec. 001 Cd 1,3 TR 1:30PM- 2:45PM GIH-0319 Welch K	
<b>ENGL 5463 RHETORIC/TECHNOLOGY</b>	<b>3 hrs.</b>
Sec. 001 Cd 1,3 TR 12:00PM- 1:15PM GIH-0236	
<b>ENGL 5543 SEM-17 CNT ENGL LIT</b>	<b>3 hrs.</b>
Sec. 001 Cd 1,3 M 4:00PM- 7:00PM GIH-0309 Ng S	
<b>ENGL 5553 POSTCOL THEORY/WRIT</b>	<b>3 hrs.</b>
Sec. 001 Cd 1,3 T 3:00PM- 6:00PM GIH-0309 Liatsos Y	
<b>ENGL 5803 20TH CENT AMER LIT</b>	<b>3 hrs.</b>
Sec. 001 Cd 1,3 TR 10:30AM-11:45AM GIH-0319 Keresztesi R	
<b>ENGL 5923 ADV FICTION WRITING</b>	<b>3 hrs.</b>
Sec. 900 Cd 1,3 W 5:00PM- 8:00PM GIH-0309 Kamau K	
<b>ENGL 5960 DIRECTED READING</b>	<b>1-4 hrs.</b>
Sec. *** Cd 1,3,7	
<b>ENGL 5980 RES MASTERS THESIS</b>	<b>2-9 hrs.</b>
Sec. *** Cd 1,3,7	
<b>ENGL 6113 CONT THEORY/CULTUR</b>	<b>3 hrs.</b>
Sec. 001 Cd 1,3 R 3:00PM- 6:00PM GIH-0319 Leitch V	
<b>ENGL 6980 RES DRS DISSERT</b>	<b>2-16 hrs.</b>
Sec. *** Cd 1,3,7	

### EXPOSITORY WRITING PROGRAM (EXPO)

Office: 0004 BIZZELL LIBRARY  
Phone: 325-3583

EXPO 1213 IS A GEN ED CORE AREA I "ENGLISH COMPOSITION" COURSE. <b>EXPO 1213 THEIR AMERICA</b>	<b>3 hrs.</b>
Sec. 001 Cd 1 MWF 10:30AM-11:20AM CEC-0119 Long D ALL SECTIONS OF EXPO 1213 ARE RESTRICTED TO FRESHMEN WITH THE APPROPRIATE PREREQUISITE(S) AND ARE SUBJECT TO A LIMITED ENROLLMENT OF 16 PER SECTION. EXPO 1213 001 Is a GenEd Core Area I 'English Composition II' course.	
<b>EXPO 1213 MYTH AND HERO</b>	<b>3 hrs.</b>
Sec. 002 Cd 1 TR 12:00PM- 1:15PM PHSC-0119 Locke E ALL SECTIONS OF EXPO 1213 ARE RESTRICTED TO FRESHMEN WITH THE APPROPRIATE PREREQUISITE(S) AND ARE SUBJECT TO A LIMITED ENROLLMENT OF 16 PER SECTION. EXPO 1213 002 Is a GenEd Core Area I 'English Composition II' course.	
<b>EXPO 1213 GOSSIP,RUMOR,LEGEND</b>	<b>3 hrs.</b>
Sec. 003 Cd 1 MWF 12:30PM- 1:20PM BL-0104 Samper D ALL SECTIONS OF EXPO 1213 ARE RESTRICTED TO FRESHMEN WITH THE APPROPRIATE PREREQUISITE(S) AND ARE SUBJECT TO A LIMITED ENROLLMENT OF 16 PER SECTION. EXPO 1213 003 Is a GenEd Core Area I 'English Composition II' course.	
Sec. 004 Cd 1 MWF 1:30PM- 2:20PM BL-0104 Samper D ALL SECTIONS OF EXPO 1213 ARE RESTRICTED TO FRESHMEN WITH THE APPROPRIATE PREREQUISITE(S) AND ARE SUBJECT TO A LIMITED ENROLLMENT OF 16 PER SECTION. EXPO 1213 004 Is a GenEd Core Area I 'English Composition II' course.	
<b>EXPO 1213 VAR RADICAL DISSENT</b>	<b>3 hrs.</b>
Sec. 005 Cd 1 TR 10:30AM-11:45AM BL-0104 Hawkins G	

ALL SECTIONS OF EXPO 1213 ARE RESTRICTED TO FRESHMEN WITH THE APPROPRIATE PREREQUISITE(S) AND ARE SUBJECT TO A LIMITED ENROLLMENT OF 16 PER SECTION. EXPO 1213 005 Is a GenEd Core Area I 'English Composition II' course.	<b>3 hrs.</b>
Sec. 006 Cd 1 TR 9:00AM-10:15AM AH-0112 Hawkins G	
ALL SECTIONS OF EXPO 1213 ARE RESTRICTED TO FRESHMEN WITH THE APPROPRIATE PREREQUISITE(S) AND ARE SUBJECT TO A LIMITED ENROLLMENT OF 16 PER SECTION. EXPO 1213 006 Is a GenEd Core Area I 'English Composition II' course.	
<b>EXPO 1213 MODERN MONSTERS</b>	<b>3 hrs.</b>
Sec. 007 Cd 1 TR 10:30AM-11:45AM ECH-0229 Berney L	
ALL SECTIONS OF EXPO 1213 ARE RESTRICTED TO FRESHMEN WITH THE APPROPRIATE PREREQUISITE(S) AND ARE SUBJECT TO A LIMITED ENROLLMENT OF 16 PER SECTION. EXPO 1213 007 Is a GenEd Core Area I 'English Composition II' course.	
Sec. 008 Cd 1 TR 12:00PM- 1:15PM ECH-0229 Berney L	
ALL SECTIONS OF EXPO 1213 ARE RESTRICTED TO FRESHMEN WITH THE APPROPRIATE PREREQUISITE(S) AND ARE SUBJECT TO A LIMITED ENROLLMENT OF 16 PER SECTION. EXPO 1213 008 Is a GenEd Core Area I 'English Composition II' course.	
<b>EXPO 1213 ALL YOU CAN EAT</b>	<b>3 hrs.</b>
Sec. 009 Cd 1 MWF 10:30AM-11:20AM CCD5-0174 Robertson H	
ALL SECTIONS OF EXPO 1213 ARE RESTRICTED TO FRESHMEN WITH THE APPROPRIATE PREREQUISITE(S) AND ARE SUBJECT TO A LIMITED ENROLLMENT OF 16 PER SECTION. EXPO 1213 009 Is a GenEd Core Area I 'English Composition II' course.	
<b>EXPO 1213 TO BE ANNOUNCED</b>	<b>3 hrs.</b>
Sec. 010 Cd 1 MWF 11:30AM-12:20PM CCD5-0174	
ALL SECTIONS OF EXPO 1213 ARE RESTRICTED TO FRESHMEN WITH THE APPROPRIATE PREREQUISITE(S) AND ARE SUBJECT TO A LIMITED ENROLLMENT OF 16 PER SECTION. EXPO 1213 010 Is a GenEd Core Area I 'English Composition II' course.	
<b>EXPO 1213 SURVIVOR CULTURE</b>	<b>3 hrs.</b>
Sec. 011 Cd 1 TR 1:30PM- 2:45PM CEC-0119 McAuley L	
ALL SECTIONS OF EXPO 1213 ARE RESTRICTED TO FRESHMEN WITH THE APPROPRIATE PREREQUISITE(S) AND ARE SUBJECT TO A LIMITED ENROLLMENT OF 16 PER SECTION. EXPO 1213 011 Is a GenEd Core Area I 'English Composition II' course.	
<b>EXPO 1213 WORLD OF SOUND</b>	<b>3 hrs.</b>
Sec. 012 Cd 1 MWF 11:30AM-12:20PM BL-0104 Russo L	
ALL SECTIONS OF EXPO 1213 ARE RESTRICTED TO FRESHMEN WITH THE APPROPRIATE PREREQUISITE(S) AND ARE SUBJECT TO A LIMITED ENROLLMENT OF 16 PER SECTION. EXPO 1213 012 Is a GenEd Core Area I 'English Composition II' course.	
Sec. 013 Cd 1 MWF 9:30AM-10:20AM BL-0104 Russo L	
ALL SECTIONS OF EXPO 1213 ARE RESTRICTED TO FRESHMEN WITH THE APPROPRIATE PREREQUISITE(S) AND ARE SUBJECT TO A LIMITED ENROLLMENT OF 16 PER SECTION. EXPO 1213 013 Is a GenEd Core Area I 'English Composition II' course.	
<b>EXPO 1213 TO BE ANNOUNCED</b>	<b>3 hrs.</b>
Sec. 014 Cd 1 MWF 12:30PM- 1:20PM CEC-0119	
ALL SECTIONS OF EXPO 1213 ARE RESTRICTED TO FRESHMEN WITH THE APPROPRIATE PREREQUISITE(S) AND ARE SUBJECT TO A LIMITED ENROLLMENT OF 16 PER SECTION. EXPO 1213 014 Is a GenEd Core Area I 'English Composition II' course.	
Sec. 015 Cd 1 MWF 9:30AM-10:20AM CCD5-0174	
ALL SECTIONS OF EXPO 1213 ARE RESTRICTED TO FRESHMEN WITH THE APPROPRIATE PREREQUISITE(S) AND ARE SUBJECT TO A LIMITED ENROLLMENT OF 16 PER SECTION. EXPO 1213 015 Is a GenEd Core Area I 'English Composition II' course.	
Sec. 016 Cd 1 MWF 11:30AM-12:20PM MFPH-2010	
ALL SECTIONS OF EXPO 1213 ARE RESTRICTED TO FRESHMEN WITH THE APPROPRIATE PREREQUISITE(S) AND ARE SUBJECT TO A LIMITED ENROLLMENT OF 16 PER SECTION. EXPO 1213 016 Is a GenEd Core Area I 'English Composition II' course.	
Sec. 017 Cd 1 TR 10:30AM-11:45AM GLRD-2030	
ALL SECTIONS OF EXPO 1213 ARE RESTRICTED TO FRESHMEN WITH THE APPROPRIATE PREREQUISITE(S) AND ARE SUBJECT TO A LIMITED ENROLLMENT OF 16 PER SECTION. EXPO 1213 017 Is a GenEd Core Area I 'English Composition II' course.	
Sec. 018 Cd 1 TR 1:30PM- 2:45PM SEC-P0203	
ALL SECTIONS OF EXPO 1213 ARE RESTRICTED TO FRESHMEN WITH THE APPROPRIATE PREREQUISITE(S) AND ARE SUBJECT TO A LIMITED ENROLLMENT OF 16 PER SECTION. EXPO 1213 018 Is a GenEd Core Area I 'English Composition II' course.	
Sec. 019 Cd 1	

TR 12:00PM- 1:15PM MFPH-2010 EXPO 1213 019 Is a GenEd Core Area I 'English Composition II' course.	
<b>EXPO 1223 IS A GEN ED AREA IV "WESTERN CIV &amp; CULTURE" COURSE.</b>	
<b>EXPO 1223 THEIR AMERICA</b>	<b>3 hrs.</b>
Sec. 001 Cd 1 MWF 10:30AM-11:20AM CEC-0119 Long D ALL SECTIONS OF EXPO 1223 ARE AVAILABLE TO ANY STUDENT WITH CREDIT FOR ENGL 1113 AND ENGL OR EXPO 1213. EXPO 1223 001 Is a GenEd Core Area IV 'Western Culture' course.	
<b>EXPO 1223 MYTH AND HERO</b>	<b>3 hrs.</b>
Sec. 002 Cd 1 TR 12:00PM- 1:15PM PHSC-0119 Locke E ALL SECTIONS OF EXPO 1223 ARE AVAILABLE TO ANY STUDENT WITH CREDIT FOR ENGL 1113 AND ENGL OR EXPO 1213. EXPO 1223 002 Is a GenEd Core Area IV 'Western Culture' course.	
<b>EXPO 1223 GOSSIP,RUMOR,LEGEND</b>	<b>3 hrs.</b>
Sec. 003 Cd 1 MWF 12:30PM- 1:20PM BL-0104 Samper D ALL SECTIONS OF EXPO 1223 ARE AVAILABLE TO ANY STUDENT WITH CREDIT FOR ENGL 1113 AND ENGL OR EXPO 1213. EXPO 1223 003 Is a GenEd Core Area IV 'Western Culture' course.	
Sec. 004 Cd 1 MWF 1:30PM- 2:20PM BL-0104 Samper D ALL SECTIONS OF EXPO 1223 ARE AVAILABLE TO ANY STUDENT WITH CREDIT FOR ENGL 1113 AND ENGL OR EXPO 1213. EXPO 1223 004 Is a GenEd Core Area IV 'Western Culture' course.	
<b>EXPO 1223 VAR RADICAL DISSENT</b>	<b>3 hrs.</b>
Sec. 005 Cd 1 TR 10:30AM-11:45AM BL-0104 Hawkins G ALL SECTIONS OF EXPO 1223 ARE AVAILABLE TO ANY STUDENT WITH CREDIT FOR ENGL 1113 AND ENGL OR EXPO 1213. EXPO 1223 005 Is a GenEd Core Area IV 'Western Culture' course.	
Sec. 006 Cd 1 TR 9:00AM-10:15AM AH-0112 Hawkins G ALL SECTIONS OF EXPO 1223 ARE AVAILABLE TO ANY STUDENT WITH CREDIT FOR ENGL 1113 AND ENGL OR EXPO 1213. EXPO 1223 006 Is a GenEd Core Area IV 'Western Culture' course.	
<b>EXPO 1223 MODERN MONSTERS</b>	<b>3 hrs.</b>
Sec. 007 Cd 1 TR 10:30AM-11:45AM ECH-0229 Berney L ALL SECTIONS OF EXPO 1223 ARE AVAILABLE TO ANY STUDENT WITH CREDIT FOR ENGL 1113 AND ENGL OR EXPO 1213. EXPO 1223 007 Is a GenEd Core Area IV 'Western Culture' course.	
Sec. 008 Cd 1 TR 12:00PM- 1:15PM ECH-0229 Berney L ALL SECTIONS OF EXPO 1223 ARE AVAILABLE TO ANY STUDENT WITH CREDIT FOR ENGL 1113 AND ENGL OR EXPO 1213. EXPO 1223 008 Is a GenEd Core Area IV 'Western Culture' course.	
<b>EXPO 1223 ALL YOU CAN EAT</b>	<b>3 hrs.</b>
Sec. 009 Cd 1 MWF 10:30AM-11:20AM CCD5-0174 Robertson H ALL SECTIONS OF EXPO 1223 ARE AVAILABLE TO ANY STUDENT WITH CREDIT FOR ENGL 1113 AND ENGL OR EXPO 1213. EXPO 1223 009 Is a GenEd Core Area IV 'Western Culture' course.	
<b>EXPO 1223 TO BE ANNOUNCED</b>	<b>3 hrs.</b>
Sec. 010 Cd 1 MWF 11:30AM-12:20PM CCD5-0174 ALL SECTIONS OF EXPO 1223 ARE AVAILABLE TO ANY STUDENT WITH CREDIT FOR ENGL 1113 AND ENGL OR EXPO 1213. EXPO 1223 010 Is a GenEd Core Area IV 'Western Culture' course.	
<b>EXPO 1223 SURVIVOR CULTURE</b>	<b>3 hrs.</b>
Sec. 011 Cd 1 TR 1:30PM- 2:45PM CEC-0119 McAuley L ALL SECTIONS OF EXPO 1223 ARE AVAILABLE TO ANY STUDENT WITH CREDIT FOR ENGL 1113 AND ENGL OR EXPO 1213. EXPO 1223 011 Is a GenEd Core Area IV 'Western Culture' course.	
<b>EXPO 1223 WORLD OF SOUND</b>	<b>3 hrs.</b>
Sec. 012 Cd 1 MWF 11:30AM-12:20PM BL-0104 Russo L ALL SECTIONS OF EXPO 1223 ARE AVAILABLE TO ANY STUDENT WITH CREDIT FOR ENGL 1113 AND ENGL OR EXPO 1213. EXPO 1223 012 Is a GenEd Core Area IV 'Western Culture' course.	
Sec. 013 Cd 1 MWF 9:30AM-10:20AM BL-0104 Russo L ALL SECTIONS OF EXPO 1223 ARE AVAILABLE TO ANY STUDENT WITH CREDIT FOR ENGL 1113 AND ENGL OR EXPO 1213. EXPO 1223 013 Is a GenEd Core Area IV 'Western Culture' course.	
<b>EXPO 1223 TO BE ANNOUNCED</b>	<b>3 hrs.</b>
Sec. 014 Cd 1 MWF 12:30PM- 1:20PM CEC-0119 ALL SECTIONS OF EXPO 1223 ARE AVAILABLE TO ANY STUDENT WITH CREDIT FOR ENGL 1113 AND ENGL OR EXPO 1213. EXPO 1223 014 Is a GenEd Core Area IV 'Western Culture' course.	
Sec. 015 Cd 1 MWF 9:30AM-10:20AM CCD5-0174 ALL SECTIONS OF EXPO 1223 ARE AVAILABLE TO ANY STUDENT WITH CREDIT FOR ENGL 1113 AND ENGL OR EXPO 1213. EXPO 1223 015 Is a GenEd Core Area IV 'Western Culture' course.	

# Fall Semester 2006

## EXPOSITORY WRITING PROGRAM (EXPO)

**CODES (Cd.): 1-Prerequisite Required. Consult Catalog for Prerequisites; 2-Permission of Instructor Required; 3-Permission of Department Required; 4-Cross-Listed Course; 5-Irregularly Scheduled or Departmental Exams; 6-Honors Course; 7-S/U Graded Course**

ALL SECTIONS OF EXPO 1223 ARE AVAILABLE TO ANY STUDENT WITH CREDIT FOR ENGL 1113 AND ENGL OR EXPO 1213.  
EXPO 1223 015 Is a GenEd Core Area IV 'Western Culture' course.

Sec. 016 Cd 1  
MWF 11:30AM-12:20PM MFPH-2010

ALL SECTIONS OF EXPO 1223 ARE AVAILABLE TO ANY STUDENT WITH CREDIT FOR ENGL 1113 AND ENGL OR EXPO 1213.  
EXPO 1223 016 Is a GenEd Core Area IV 'Western Culture' course.

Sec. 017 Cd 1  
TR 10:30AM-11:45AM GLRD-2030

ALL SECTIONS OF EXPO 1223 ARE AVAILABLE TO ANY STUDENT WITH CREDIT FOR ENGL 1113 AND ENGL OR EXPO 1213.  
EXPO 1223 017 Is a GenEd Core Area IV 'Western Culture' course.

Sec. 018 Cd 1  
TR 1:30PM- 2:45PM SEC-P0203

ALL SECTIONS OF EXPO 1223 ARE AVAILABLE TO ANY STUDENT WITH CREDIT FOR ENGL 1113 AND ENGL OR EXPO 1213.  
EXPO 1223 018 Is a GenEd Core Area IV 'Western Culture' course.

Sec. 019 Cd 1  
TR 12:00PM- 1:15PM MFPH-2010

EXPO 1223 019 Is a GenEd Core Area IV 'Western Culture' course.

### FILM AND VIDEO STUDIES (FVS)

Office: 0302 SCIENCE HALL  
Phone: 325-3020

**FVS 1013 INTRO-FILM & VIDEO** 3 hrs.  
Sec. 001  
MWF 3:00PM- 4:15PM GH-0103 Nedeljkovich M  
M 6:00PM- 8:00PM DAH-0200

FVS 1013 001 Is a GenEd Core Area IV 'Artistic Forms' course.  
FVS 1013 001 has a service charge of \$30.00.  
FVS 1013 001 For Majors only.

Sec. 010  
W 6:00PM- 9:00PM OMU-0242

Corequisite: FVS 1013 011 THR FVS 1013 014 FVS  
STUDENTS MUST ENROLL IN ONE OF THE FOLLOWING FILM SCREENINGS AS A COREQUISITE: FVS 1013 011 THROUGH 014.  
FVS 1013 010 Is a GenEd Core Area IV 'Artistic Forms' course.  
FVS 1013 010 has a service charge of \$30.00.

**FVS 1013 DISC-FVS 1013-010** 0 hrs.  
Sec. 011  
M 12:30PM- 1:20PM AH-0304

Corequisite: FVS 1013 010  
FVS 1013 011 Is a GenEd Core Area IV 'Artistic Forms' course.

Sec. 012  
T 12:30PM- 1:20PM SEC-P0207

Corequisite: FVS 1013 010  
FVS 1013 012 Is a GenEd Core Area IV 'Artistic Forms' course.

Sec. 013  
W 1:30PM- 2:20PM SUT-0111

Corequisite: FVS 1013 010  
FVS 1013 013 Is a GenEd Core Area IV 'Artistic Forms' course.

Sec. 014  
R 1:30PM- 2:20PM AH-0104

Corequisite: FVS 1013 010  
FVS 1013 014 Is a GenEd Core Area IV 'Artistic Forms' course.

**FVS 2013 FILM HIST TO 1945** 3 hrs.  
Sec. 001 Cd 1  
TR 9:00AM-10:15AM PHSC-0108 Di Carmine R  
W 6:00PM- 8:00PM

FVS 2013 001 has a service charge of \$30.00.

**FVS 2113 GUERRILLA FILMMAKING** 3 hrs.  
Sec. 001 Cd 1  
R 3:00PM- 5:50PM SCI-0103 Van Hanken J

FVS 2113 001 has a service charge of \$100.00.

**FVS 2123 ACTING FOR CAMERA** 3 hrs.  
Sec. 001 Cd 1  
R 3:00PM- 5:50PM SEC-P0209 Cox D

FVS 2123 001 has a service charge of \$30.00.

Sec. 900 Cd 1  
M 6:00PM- 9:00PM SCI-0103 Cox D

FVS 2123 900 has a service charge of \$30.00.

**FVS 3113 WRITING ABOUT FILM** 3 hrs.  
Sec. 001 Cd 1  
TR 10:30AM-11:45AM SCI-0103 Sturtevant V

**FVS 3213 MEDIA THEORIES** 3 hrs.  
Sec. 001 Cd 1  
MW 1:30PM- 2:45PM SCI-0103

FVS 3213 001 has a service charge of \$15.00.

**FVS 3223 SURV VAMPIRE CINEMA** 3 hrs.  
Sec. 001 Cd 1  
TR 12:30PM- 2:20PM CMC-0131

FVS 3223 001 has a service charge of \$30.00.

**FVS 3223 HOLLYWOOD MUSICAL** 3 hrs.  
Sec. 002 Cd 1  
MW 1:30PM- 2:45PM AH-0355 Sturtevant V  
M 6:00PM- 8:00PM

FVS 3223 002 has a service charge of \$30.00.

**FVS 3233 LUBITSCH & LANG** 3 hrs.  
Sec. 001 Cd 1  
MWF 10:30AM-11:20AM GH-0102  
R 6:00PM- 8:00PM

FVS 3233 001 has a service charge of \$30.00.

**FVS 3800 INTERNSHIP** 1-3 hrs.  
Sec. \*\*\* Cd 1,2,7

**FVS 3810 WRITING FOR TV** 3 hrs.  
Sec. 001 Cd 1  
T 3:00PM- 5:50PM SCI-0103 Berney L

FVS 3810 001 has a service charge of \$30.00.

**FVS 3810 SEX & CINEMA** 3 hrs.  
Sec. 002 Cd 1  
TR 1:30PM- 2:45PM MFPH-2030 Robbins B  
W 6:00PM- 8:00PM

FVS 3810 002 has a service charge of \$30.00.

**FVS 3810 FILM LANGUAGE** 3 hrs.  
Sec. 900 Cd 1  
TR 6:00PM- 9:00PM AH-0304 Nedeljkovich M

FVS 3810 900 has a service charge of \$30.00.

**FVS 3843 AMER ROMANT COMEDY** 3 hrs.  
Sec. 001 Cd 1  
TR 10:30AM-11:45AM PHSC-0416 Horton A  
T 6:00PM- 8:00PM

FVS 3843 001 has a service charge of \$30.00.

**FVS 3853 SCREENWRITING** 3 hrs.  
Sec. 001 Cd 1,3  
TR 12:00PM- 1:15PM SCI-0103 Van Hanken J

MUST SUBMIT WRITING SAMPLE.  
FVS 3853 001 has a service charge of \$30.00.

**FVS 3960 HONORS READING** 1-3 hrs.  
Sec. \*\*\* Cd 1,3,6

**FVS 3980 HONORS RESEARCH** 1-3 hrs.  
Sec. \*\*\* Cd 1,3,6

**FVS 4013 SR SEM-FILM/VIDEO** 3 hrs.  
Sec. 001 Cd 1  
MWF 11:30AM-12:20PM SCI-0103

FVS 4013 001 Is a GenEd Core Area V 'Senior Capstone' course.  
FVS 4013 001 has a service charge of \$30.00.  
FVS 4013 001 Has additional meeting time. Consult department.

**FVS 4990 INDEPENDENT STUDY** 1-4 hrs.  
Sec. \*\*\* Cd 1,7

### FINANCE (FIN)

Office: 0205A ADAMS HALL  
Phone: 325-5591

FIN COURSES ARE RESTRICTED TO STUDENTS WHO ARE FULLY ADMITTED TO THE COLLEGE OF BUSINESS. ALL OTHER STUDENTS MUST OBTAIN PERMISSION FROM THE UNDERGRADUATE PROGRAMS OFFICE, ROOM 105 ADAMS HALL.

**FIN 3303 BUSINESS FINANCE** 3 hrs.  
Sec. 001 Cd 1,5  
MWF 8:30AM- 9:20AM MFPH-3010

Sec. 002 Cd 1,5  
MWF 9:30AM-10:20AM MFPH-3010

Sec. 003 Cd 1,5  
MW 1:30PM- 2:45PM MFPH-2010

Sec. 004 Cd 1,5  
MWF 11:30AM-12:20PM MFPH-3010

Sec. 005 Cd 1,5  
TR 9:00AM-10:15AM MFPH-3010 Uskert J

Sec. 006 Cd 1,5  
TR 10:30AM-11:45AM MFPH-3010 Uskert J

Sec. 007 Cd 1,5  
TR 3:00PM- 4:15PM MFPH-3030

Sec. 900 Cd 1,5  
R 6:30PM- 9:20PM MFPH-3010

**FIN 3403 FINANCIAL MARKETS** 3 hrs.  
Sec. 001 Cd 1  
MWF 9:30AM-10:20AM AH-0315

Sec. 002 Cd 1  
TR 1:30PM- 2:45PM MFPH-3030

**FIN 3513 ENTREPRENEURIAL FIN** 3 hrs.  
Sec. 900 Cd 1  
TR 4:30PM- 5:45PM MFPH-3065 Ives S

**FIN 3960 HONORS READING** 1-3 hrs.  
Sec. \*\*\* Cd 1,3,6

**FIN 3980 HONORS RESEARCH** 1-3 hrs.  
Sec. \*\*\* Cd 1,3,6

ALL 4000 LEVEL BUSINESS COURSES ARE RESTRICTED TO STUDENTS THAT HAVE COMPLETED THE 3000 LEVEL BUSINESS CORE COURSES.

**FIN 4103 INVESTMENTS** 3 hrs.  
Sec. 001 Cd 1  
TR 9:00AM-10:15AM MFPH-3030 Portniaguina E

Sec. 002 Cd 1  
MW 1:30PM- 2:45PM MFPH-3010

Sec. 900 Cd 1  
MW 4:30PM- 5:45PM MFPH-3010 Linn S

**FIN 4113 DERIVATV SECUR/MKTS** 3 hrs.  
Sec. 900 Cd 1  
MW 4:30PM- 5:45PM MFPH-3040 Emery G

**FIN 4123 FINANCIAL PLANNING** 3 hrs.  
Sec. 900 Cd 1  
W 6:30PM- 9:20PM MFPH-3065 Scott S

**FIN 4133 INT'L FIN MGMT** 3 hrs.  
Sec. 900 Cd 1  
M 6:30PM- 9:20PM MFPH-3020 Fernando C

**FIN 4303 ADV BUSINESS FINANC** 3 hrs.  
Sec. 001 Cd 1,5  
MW 1:30PM- 2:45PM MFPH-2040 Uysal V

Sec. 002 Cd 1  
MW 3:00PM- 4:15PM MFPH-3010

Sec. 900 Cd 1,5  
MW 4:30PM- 5:45PM MFPH-2010 Uysal V

**FIN 4413 COMMERCIAL BANKING** 3 hrs.  
Sec. 001 Cd 1  
TR 3:00PM- 4:15PM MFPH-3065 Uskert J

**FIN 4613 STUDENT INVEST FUND** 3 hrs.  
Sec. 900 Cd 1  
MW 4:30PM- 5:45PM AH-0100 Linn S

**FIN 4700 INTERNSHIP** 1-3 hrs.  
Sec. \*\*\* Cd 1,3,7

**FIN 4713 FIX INCOME FUND MGT** 3 hrs.  
Sec. 900 Cd 1  
M 6:30PM- 9:20PM MFPH-3030 Yadav P

**FIN 4990 SPECIAL STUDIES** 1-3 hrs.  
Sec. \*\*\* Cd 1,2,7

**FIN 5103 INVTMNTS/PORTFOLIO** 3 hrs.  
Sec. 900 Cd 1  
R 6:30PM- 9:20PM MFPH-3040 Portniaguina E

FIN 5103 900 has a service charge of \$10.00.

**FIN 5113 DERIVATV SECUR/MKTS** 3 hrs.  
Sec. 900 Cd 1  
TR 4:30PM- 5:45PM MFPH-3040 Ederington L

FIN 5113 900 has a service charge of \$10.00.

**FIN 5403 INTL FINANCIAL MGT** 3 hrs.  
Sec. 900 Cd 1  
T 6:30PM- 9:20PM MFPH-3020 Fernando C

FIN 5403 900 has a service charge of \$10.00.

**FIN 5613 STUDENT INVEST FUND** 3 hrs.  
Sec. 900 Cd 1  
MW 4:30PM- 5:45PM AH-0100 Linn S

FIN 5613 900 has a service charge of \$10.00.

**FIN 5713 FIX INCOME FUND MGT** 3 hrs.  
Sec. 900 Cd 1  
M 6:30PM- 9:20PM MFPH-3030 Yadav P

FIN 5713 900 has a service charge of \$10.00.

**FIN 5990 DIRECTED READINGS** 1-3 hrs.  
Sec. \*\*\* Cd 1,2,7  
FIN 5990 \*\*\* has a service charge of \$10.00.

**FIN 6960 DIRECTED READINGS** 1-3 hrs.  
Sec. \*\*\* Cd 1,3,7  
FIN 6960 \*\*\* has a service charge of \$10.00.

**FIN 6973 FIN ECONOMETRICS** 3 hrs.  
Sec. 001 Cd 1  
TR 1:30PM- 2:45PM MFPH-3040 Ederington L

FIN 6973 001 has a service charge of \$10.00.

# Fall Semester 2006

## FINANCE (FIN)

**CODES (Cd.): 1-Prerequisite Required. Consult Catalog for Prerequisites; 2-Permission of Instructor Required; 3-Permission of Department Required; 4-Cross-Listed Course; 5-Irregularly Scheduled or Departmental Exams; 6-Honors Course; 7-S/U Graded Course**

**FIN 6980 RES DRS DISSERT** **2-16 hrs.**  
 Sec. \*\*\* Cd 7  
 FIN 6980 \*\*\* has a service charge of \$10.00.

---

**FRENCH (FR)**

---

Office: 0206 KAUFMAN HALL  
 Phone: 325-6181

FR 1115 REQUIRES A SCREENING INTERVIEW PRIOR TO ENROLLMENT. INTERVIEWS ARE CONDUCTED IN ROOM 228 KAUFMAN HALL.

**FR 1115 BEGINNING FRENCH** **5 hrs.**  
 Sec. 001 Cd 3,5  
 MTWRF 8:30AM-9:20AM KH-0135  
 FR 1115 001 Is a GenEd Core Area I 'Foreign Language' course.  
 FR 1115 001 has a service charge of \$20.00.

Sec. 002 Cd 3,5  
 MTWRF 9:30AM-10:20AM DAHT-0906  
 FR 1115 002 Is a GenEd Core Area I 'Foreign Language' course.  
 FR 1115 002 has a service charge of \$20.00.

Sec. 003 Cd 3,5  
 MTWRF 10:30AM-11:20AM FH-0319  
 FR 1115 003 Is a GenEd Core Area I 'Foreign Language' course.  
 FR 1115 003 has a service charge of \$20.00.

Sec. 004 Cd 3,5  
 MTWRF 11:30AM-12:20PM KH-0234  
 FR 1115 004 Is a GenEd Core Area I 'Foreign Language' course.  
 FR 1115 004 has a service charge of \$20.00.

Sec. 005 Cd 3,5  
 MTWRF 12:30PM-1:20PM GIH-0228  
 FR 1115 005 Is a GenEd Core Area I 'Foreign Language' course.  
 FR 1115 005 has a service charge of \$20.00.

Sec. 006 Cd 3,5  
 MTWRF 1:30PM-2:20PM GIH-0228  
 FR 1115 006 Is a GenEd Core Area I 'Foreign Language' course.  
 FR 1115 006 has a service charge of \$20.00.

Sec. 007 Cd 3,5  
 MTWRF 2:30PM-3:20PM BL-0101  
 FR 1115 007 Is a GenEd Core Area I 'Foreign Language' course.  
 FR 1115 007 has a service charge of \$20.00.

Sec. 900 Cd 3,5  
 MW 6:30PM-9:05PM GIH-0338  
 FR 1115 900 Is a GenEd Core Area I 'Foreign Language' course.  
 FR 1115 900 has a service charge of \$20.00.

Sec. 901 Cd 3,5  
 TR 6:30PM-9:05PM GIH-0317  
 FR 1115 901 Is a GenEd Core Area I 'Foreign Language' course.  
 FR 1115 901 has a service charge of \$20.00.

Sec. 995  
 KH-0206 Demian N  
 ONLINE ORIENTATION REQUIRED. See <http://www.ou.edu/online>  
 FR 1115 995 Is a GenEd Core Area I 'Foreign Language' course.  
 FR 1115 995 has a service charge of \$125.00.  
 FR 1115 995 This course is taught on the internet.

**FR 1225 BEGIN FRENCH-CONT** **5 hrs.**  
 Sec. 001 Cd 1,5  
 MTWRF 10:30AM-11:20AM KH-0136  
 FR 1225 001 Is a GenEd Core Area I 'Foreign Language' course.  
 FR 1225 001 has a service charge of \$20.00.

Sec. 002 Cd 1,5  
 MTWRF 11:30AM-12:20PM KH-0136  
 FR 1225 002 Is a GenEd Core Area I 'Foreign Language' course.  
 FR 1225 002 has a service charge of \$20.00.

Sec. 003 Cd 1,5  
 MTWRF 8:30AM-9:20AM DAHT-0907  
 FR 1225 003 Is a GenEd Core Area I 'Foreign Language' course.  
 FR 1225 003 has a service charge of \$20.00.

Sec. 900 Cd 1,5  
 MW 6:30PM-9:05PM KH-0132  
 FR 1225 900 Is a GenEd Core Area I 'Foreign Language' course.  
 FR 1225 900 has a service charge of \$20.00.

Sec. 901 Cd 1,5  
 TR 6:30PM-9:05PM DAHT-0906  
 FR 1225 901 Is a GenEd Core Area I 'Foreign Language' course.  
 FR 1225 901 has a service charge of \$20.00.

Sec. 995 Cd 1  
 KH-0206 Demian N  
 ONLINE ORIENTATION REQUIRED. See <http://www.ou.edu/online>  
 FR 1225 995 Is a GenEd Core Area I 'Foreign Language' course.  
 FR 1225 995 has a service charge of \$125.00.  
 FR 1225 995 This course is taught on the internet.

FR 1235 IS RESERVED FOR STUDENTS WITH 2 OR MORE YEARS OF HIGH SCHOOL FRENCH, BUT WHO ARE NOT READY FOR INTERMEDIATE LEVEL WORK. A PLACEMENT TEST IS AVAILABLE DURING ENROLLMENT IN ROOM 228 KAUFMAN HALL.

**FR 1235 FIRST-YR FR REVIEW** **5 hrs.**  
 Sec. 001 Cd 1,3,5  
 MTWRF 2:30PM-3:20PM KH-0136  
 FR 1235 001 has a service charge of \$20.00.

**FR 2113 INTERMEDIATE FRENCH** **3 hrs.**  
 Sec. 001 Cd 1  
 MWF 12:30PM-1:20PM ARM-0101 Moulard C  
 FR 2113 001 has a service charge of \$15.00.

Sec. 002 Cd 1  
 MWF 2:30PM-3:20PM BURT-0208 Moulard C  
 FR 2113 002 has a service charge of \$15.00.

Sec. 003 Cd 1  
 MWF 12:30PM-1:20PM KH-0134 Takano B  
 FR 2113 003 has a service charge of \$15.00.

Sec. 004 Cd 1  
 MWF 2:30PM-3:20PM KH-0134 Takano B  
 FR 2113 004 has a service charge of \$15.00.

Sec. 900 Cd 1  
 MW 6:30PM-7:45PM BURT-0208  
 FR 2113 900 has a service charge of \$15.00.

**FR 2133 CONVERSE & CULTURE** **3 hrs.**  
 Sec. 001 Cd 1  
 TR 10:30AM-11:45AM PHSC-0363

**FR 2223 INTERMED FR-CONT** **3 hrs.**  
 Sec. 001 Cd 1  
 MWF 8:30AM-9:20AM KH-0330 Whalen L  
 FR 2223 001 has a service charge of \$15.00.

Sec. 002 Cd 1  
 MWF 9:30AM-10:20AM BURT-0119 Takano B  
 FR 2223 002 has a service charge of \$15.00.

**FR 2243 CONVERSATION & LIT** **3 hrs.**  
 Sec. 001 Cd 1  
 MWF 9:30AM-10:20AM CEC-0123 Abramson J

Sec. 002 Cd 1  
 TR 3:00PM-4:15PM PHSC-0363 Stillman D

**FR 3083 ADVNCD CONV & PHON** **3 hrs.**  
 Sec. 001 Cd 1  
 MW 3:00PM-4:15PM HEST-0213A Lantelme M  
 FR 3083 001 has a service charge of \$15.00.

**FR 3423 ADV FR COMPOSITION** **3 hrs.**  
 Sec. 001 Cd 1  
 TR 3:00PM-4:15PM AH-0112 Huseman W

**FR 3623 BUSINESS FRENCH** **3 hrs.**  
 Sec. 001 Cd 1  
 MWF 10:30AM-11:20AM GIH-0344 Whalen L

**FR 3753 FR CULTR THRU FILM** **3 hrs.**  
 Sec. 001 Cd 1  
 W 3:00PM-6:10PM GIH-0338 Stillman D

**FR 3853 INTRO-LIT ANALYSIS** **3 hrs.**  
 Sec. 001 Cd 1  
 MWF 12:30PM-1:20PM HEST-0213B Whalen L

**FR 3960 HONORS READING** **1-3 hrs.**  
 Sec. \*\*\* Cd 1,3,6

**FR 3980 HONORS RESEARCH** **1-3 hrs.**  
 Sec. \*\*\* Cd 1,3,6

**FR 3990 INDEPENDENT STUDY** **1-3 hrs.**  
 Sec. \*\*\*\* Cd 1,3,7

**FR 4153 SURV FR LIT TO 1800** **3 hrs.**  
 Sec. 001  
 TR 3:00PM-4:15PM PHSC-0119 Winston M

**FR 4313 FR CIVILIZATION I** **3 hrs.**  
 Sec. 001 Cd 1  
 TR 9:00AM-10:15AM COH-0340 Huseman W  
 FR 4313 001 has a service charge of \$10.00.

**FR 4990 INDEPENDENT STUDY** **1-3 hrs.**  
 Sec. \*\*\* Cd 1,3,7

**FR 5643 18TH C NARRATIVE** **3 hrs.**  
 Sec. 001 Cd 1  
 W 3:30PM-6:10PM KH-0135 Abramson J

**FR 5910 PROBS IN RESEARCH** **2-4 hrs.**  
 Sec. \*\*\* Cd 7

**FR 5963 19TH CENTURY NOVEL** **3 hrs.**  
 Sec. 001 Cd 1  
 M 3:30PM-6:10PM KH-0233 Genova P

**FR 5980 RES MASTERS THESIS** **2-9 hrs.**  
 Sec. \*\*\* Cd 7

**FR 5990 INDEPENDENT STUDIES** **1-3 hrs.**  
 Sec. \*\*\* Cd 1,2,7

**FR 6980 RES DRS DISSERT** **2-16 hrs.**  
 Sec. \*\*\* Cd 7

---

**GEOGRAPHY (GEOG)**

---

Office: 0684 SARKEYS ENERGY CTR  
 Phone: 325-5325

GEOG 1103 IS A GEN ED AREA IV "WESTERN CIV & CULTURE" COURSE.

**GEOG 1103 HUMAN GEOGRAPHY** **3 hrs.**  
 Sec. 010  
 MW 10:30AM-11:20AM DAH-0206 Shelley F  
 Corequisite: GEOG 1103 011 THR GEOG 1103 018 GEOG  
 STUDENTS MUST ENROLL IN ONE OF THE FOLLOWING DISCUSSION SECTIONS AS A COREQUISITE: GEOG 1103 011 THROUGH 018.  
 GEOG 1103 010 has a service charge of \$6.00.

**GEOG 1103 DISC-GEOG 1103-010** **0 hrs.**  
 Sec. 011  
 W 11:30AM-12:20PM COH-0218  
 Corequisite: GEOG 1103 010

Sec. 012  
 W 12:30PM-1:20PM SEC-0442  
 Corequisite: GEOG 1103 010

Sec. 013  
 W 1:30PM-2:20PM SEC-0442  
 Corequisite: GEOG 1103 010

Sec. 014  
 W 2:30PM-3:20PM SEC-0442  
 Corequisite: GEOG 1103 010

Sec. 015  
 W 3:30PM-4:20PM SEC-0442  
 Corequisite: GEOG 1103 010

Sec. 016  
 R 3:00PM-3:50PM SEC-0442  
 Corequisite: GEOG 1103 010

Sec. 017  
 R 4:00PM-4:50PM SEC-0442  
 Corequisite: GEOG 1103 010

Sec. 018  
 F 8:30AM-9:20AM SEC-0442  
 Corequisite: GEOG 1103 010

**GEOG 1103 HUMAN GEOGRAPHY** **3 hrs.**  
 Sec. 020  
 TR 9:00AM-9:50AM DAH-0211  
 Corequisite: GEOG 1103 021 THR GEOG 1103 028 GEOG  
 STUDENTS MUST ENROLL IN ONE OF THE FOLLOWING DISCUSSION SECTIONS AS A COREQUISITE: GEOG 1103 021 THROUGH 028.  
 GEOG 1103 020 has a service charge of \$6.00.

**GEOG 1103 DISC-GEOG 1103-020** **0 hrs.**  
 Sec. 021  
 R 12:00PM-12:50PM SEC-0442  
 Corequisite: GEOG 1103 020

Sec. 022  
 R 1:30PM-2:20PM SEC-0442  
 Corequisite: GEOG 1103 020

Sec. 023  
 F 9:30AM-10:20AM SEC-0442  
 Corequisite: GEOG 1103 020

Sec. 024  
 F 10:30AM-11:20AM SEC-0442  
 Corequisite: GEOG 1103 020

Sec. 025  
 F 11:30AM-12:20PM SEC-0442  
 Corequisite: GEOG 1103 020

Sec. 026  
 F 12:30PM-1:20PM SEC-0442  
 Corequisite: GEOG 1103 020

Sec. 027  
 F 1:30PM-2:20PM SEC-0442  
 Corequisite: GEOG 1103 020

Sec. 028  
 F 2:30PM-3:20PM SEC-0442  
 Corequisite: GEOG 1103 020

**GEOG 1103 HUMAN GEOGRAPHY** **3 hrs.**  
 Sec. 030  
 MW 2:30PM-3:20PM SEC-N0202 Swain J  
 Corequisite: GEOG 1103 031 THR GEOG 1103 034 GEOG  
 STUDENTS MUST ENROLL IN ONE OF THE FOLLOWING DISCUSSION SECTIONS AS A COREQUISITE: GEOG 1103 031 THROUGH 034.

# Fall Semester 2006

## GEOGRAPHY (GEOG)

**CODES (Cd.): 1-Prerequisite Required. Consult Catalog for Prerequisites; 2-Permission of Instructor Required; 3-Permission of Department Required; 4-Cross-Listed Course; 5-Irregularly Scheduled or Departmental Exams; 6-Honors Course; 7-S/U Graded Course**

<p>GEOG 1103 030 has a service charge of \$6.00.</p> <p><b>GEOG 1103 DISC-GEOG 1103-030</b>      <b>0 hrs.</b></p> <p>Sec. 031      T      10:30AM-11:20AM      SEC-0442</p> <p>Corequisite: GEOG 1103 030</p> <p>Sec. 032      W      10:30AM-11:20AM      SEC-0442</p> <p>Corequisite: GEOG 1103 030</p> <p>Sec. 033      R      10:30AM-11:20AM      SEC-0442</p> <p>Corequisite: GEOG 1103 030</p> <p>Sec. 034      F      3:30PM- 4:20PM      SEC-0442</p> <p>Corequisite: GEOG 1103 030</p> <p><b>GEOG 1114 PHYSICAL GEOGRAPHY</b>      <b>4 hrs.</b></p> <p>Sec. 010      MWF      10:30AM-11:20AM      SEC-N0202A      Tarhule-Lips R</p> <p>Corequisite: GEOG 1114 011 THR GEOG 1114 014 GEOG</p> <p>STUDENTS MUST ENROLL IN ONE OF THE FOLLOWING LAB SECTIONS AS A COREQUISITE: GEOG 1114 011 THROUGH 014.</p> <p>GEOG 1114 010 Is a GenEd Core Area II 'Science w/Lab' course.</p> <p>GEOG 1114 010 has a service charge of \$26.00.</p> <p><b>GEOG 1114 LAB-GEOG 1114-010</b>      <b>0 hrs.</b></p> <p>Sec. 011      T      10:30AM-12:20PM      SEC-N0112</p> <p>Corequisite: GEOG 1114 010</p> <p>GEOG 1114 011 Is a GenEd Core Area II 'Science w/Lab' course.</p> <p>Sec. 012      W      10:30AM-12:20PM      SEC-N0112</p> <p>Corequisite: GEOG 1114 010</p> <p>GEOG 1114 012 Is a GenEd Core Area II 'Science w/Lab' course.</p> <p>Sec. 013      F      10:30AM-12:20PM      SEC-N0112</p> <p>Corequisite: GEOG 1114 010</p> <p>GEOG 1114 013 Is a GenEd Core Area II 'Science w/Lab' course.</p> <p>Sec. 014      F      10:30AM-12:20PM      SEC-N0112</p> <p>Corequisite: GEOG 1114 010</p> <p>GEOG 1114 014 Is a GenEd Core Area II 'Science w/Lab' course.</p> <p><b>GEOG 1114 PHYSICAL GEOGRAPHY</b>      <b>4 hrs.</b></p> <p>Sec. 020      TR      10:30AM-11:45AM      SEC-N0202A      Greene J</p> <p>Corequisite: GEOG 1114 021 THR GEOG 1114 024 GEOG</p> <p>STUDENTS MUST ENROLL IN ONE OF THE FOLLOWING LAB SECTIONS AS A COREQUISITE: GEOG 1114 021 THROUGH 024.</p> <p>GEOG 1114 020 Is a GenEd Core Area II 'Science w/Lab' course.</p> <p>GEOG 1114 020 has a service charge of \$26.00.</p> <p><b>GEOG 1114 LAB-GEOG 1114-020</b>      <b>0 hrs.</b></p> <p>Sec. 021      T      12:30PM- 2:20PM      SEC-N0112</p> <p>Corequisite: GEOG 1114 020</p> <p>GEOG 1114 021 Is a GenEd Core Area II 'Science w/Lab' course.</p> <p>Sec. 022      W      12:30PM- 2:20PM      SEC-N0112</p> <p>Corequisite: GEOG 1114 020</p> <p>GEOG 1114 022 Is a GenEd Core Area II 'Science w/Lab' course.</p> <p>Sec. 023      R      12:30PM- 2:20PM      SEC-N0112</p> <p>Corequisite: GEOG 1114 020</p> <p>GEOG 1114 023 Is a GenEd Core Area II 'Science w/Lab' course.</p> <p>Sec. 024      F      12:30PM- 2:20PM      SEC-N0112</p> <p>Corequisite: GEOG 1114 020</p> <p>GEOG 1114 024 Is a GenEd Core Area II 'Science w/Lab' course.</p> <p><b>GEOG 1114 PHYSICAL GEOGRAPHY</b>      <b>4 hrs.</b></p> <p>Sec. 030      TR      9:00AM-10:15AM      SEC-M0204      Spaeth H</p> <p>Corequisite: GEOG 1114 031 OR GEOG 1114 032 GEOG</p> <p>STUDENTS MUST ENROLL IN THE FOLLOWING LAB SECTION AS A COREQUISITE: GEOG 1114 031 THROUGH 032.</p> <p>GEOG 1114 030 Is a GenEd Core Area II 'Science w/Lab' course.</p> <p>GEOG 1114 030 has a service charge of \$26.00.</p> <p><b>GEOG 1114 LAB-GEOG 1114-030</b>      <b>0 hrs.</b></p> <p>Sec. 031      W      2:30PM- 4:20PM      SEC-N0112</p> <p>Corequisite: GEOG 1114 030</p> <p>GEOG 1114 031 Is a GenEd Core Area II 'Science w/Lab' course.</p> <p>Sec. 032      F      2:30PM- 4:20PM      SEC-N0112</p> <p>Corequisite: GEOG 1114 030</p> <p>GEOG 1114 032 Is a GenEd Core Area II 'Science w/Lab' course.</p> <p><b>GEOG 1213 ECONOMIC GEOGRAPHY</b>      <b>3 hrs.</b></p> <p>Sec. 001      MWF      11:30AM-12:20PM      SEC-P0207      Kubartz B</p> <p>GEOG 1213 001 Is a GenEd Core Area III 'Social Sciences' course.</p> <p>GEOG 1213 001 has a service charge of \$16.00.</p>	<p><b>GEOG 2453 COMPUTER MAPPING</b>      <b>3 hrs.</b></p> <p>Sec. 001      MWF      12:30PM- 1:20PM      SEC-P0201      Yuan M</p> <p><b>GEOG 2603 WORLD REGIONAL GEOG</b>      <b>3 hrs.</b></p> <p>Sec. 001      TR      1:30PM- 2:45PM      DAH-0128      Loughren D</p> <p>GEOG 2603 001 Is a GenEd Core Area IV 'Western Culture' course.</p> <p>GEOG 2603 001 has a service charge of \$6.00.</p> <p>Sec. 002      MWF      9:30AM-10:20AM      AH-0359      Sakakibara C</p> <p>GEOG 2603 002 Is a GenEd Core Area IV 'Western Culture' course.</p> <p>GEOG 2603 002 has a service charge of \$6.00.</p> <p><b>GEOG 3001 DIAL-DISCIP OF GEOG</b>      <b>1 hrs.</b></p> <p>Sec. 001      Cd 1,7      W      8:30AM- 9:20AM      SEC-0442      Shelley F</p> <p>GEOG 3001 001 has a service charge of \$6.00.</p> <p><b>GEOG 3003 INTERPRETING GEOG</b>      <b>3 hrs.</b></p> <p>Sec. 900      Cd 1      TR      6:30PM- 7:45PM      SEC-N0112      Gress G</p> <p>GEOG 3003 900 Is a GenEd Core Area III 'Social Sciences' course.</p> <p>GEOG 3003 900 has a service charge of \$21.00.</p> <p><b>GEOG 3023 PRNCPLS PHYS GEOG</b>      <b>3 hrs.</b></p> <p>Sec. 001      Cd 1      MWF      12:30PM- 1:20PM      SEC-P0203      Tarhule-Lips R</p> <p>GEOG 3023 001 has a service charge of \$11.00.</p> <p><b>GEOG 3203 GLOBAL ENVIRONMENT</b>      <b>3 hrs.</b></p> <p>Sec. 001      Cd 1      TR      3:00PM- 4:15PM      SEC-P0203      Offen K</p> <p><b>GEOG 3213 PRNCPLS HUMAN GEOG</b>      <b>3 hrs.</b></p> <p>Sec. 001      Cd 1      TR      10:30AM-11:45AM      SEC-P0201      Wallach B</p> <p>GEOG 3213 001 has a service charge of \$6.00.</p> <p><b>GEOG 3513 POLITICAL GEOGRAPHY</b>      <b>3 hrs.</b></p> <p>Sec. 001      TR      12:00PM- 1:15PM      SEC-P0201      Purcell D</p> <p>GEOG 3513 001 Is a GenEd Core Area IV 'Western Culture' course.</p> <p>GEOG 3513 001 has a service charge of \$6.00.</p> <p><b>GEOG 3563 NATURAL RESOURCES</b>      <b>3 hrs.</b></p> <p>Sec. 001      TR      10:30AM-11:45AM      SEC-P0209      Gros S</p> <p>GEOG 3563 001 has a service charge of \$6.00.</p> <p><b>GEOG 3890 GEOGRAPHY OF THE US</b>      <b>3 hrs.</b></p> <p>Sec. 001      Cd 1,3,6      MW      1:30PM- 2:45PM      SEC-A0133      Wallach B</p> <p>GEOG 3890 001 has a service charge of \$6.00.</p> <p>GEOG 3890 001 Requires permission of Honors Office for enrollment.</p> <p><b>GEOG 3890 GEOG OF EUROPE</b>      <b>3 hrs.</b></p> <p>Sec. 002      Cd 1      MW      3:00PM- 4:15PM      SEC-A0133      Egresi I</p> <p>GEOG 3890 002 has a service charge of \$6.00.</p> <p><b>GEOG 3960 HONORS READING</b>      <b>1-3 hrs.</b></p> <p>Sec. ***      Cd 1,3,6</p> <p><b>GEOG 3980 HONORS RESEARCH</b>      <b>1-3 hrs.</b></p> <p>Sec. ***      Cd 1,3,6</p> <p><b>GEOG 4003 GLOBAL CITY-PLAN</b>      <b>3 hrs.</b></p> <p>Sec. 001      Cd 1,4      MWF      8:30AM- 9:20AM      CARN-0208A      Wamken C</p> <p>GEOG Cross-Listed with: RCPL</p> <p><b>GEOG 4133 FUND./REM. SENSING</b>      <b>3 hrs.</b></p> <p>Sec. 001      Cd 1      TR      3:00PM- 4:15PM      SEC-A0236</p> <p><b>GEOG 4200 INTERNSHIP IN GEOG</b>      <b>1-6 hrs.</b></p> <p>Sec. ***      Cd 1,3,7</p> <p><b>GEOG 4203 GEOMORPHOLOGY</b>      <b>3 hrs.</b></p> <p>Sec. 001      Cd 1      T      1:30PM- 4:15PM      SEC-N0112      Spaeth H</p> <p>THERE WILL BE A ONE-WEEK FIELD TRIP IN SEPTEMBER OR EARLY OCTOBER. CONTACT THE DEPARTMENT FOR MORE INFORMATION.</p> <p>GEOG 4203 001 has a service charge of \$91.00.</p> <p><b>GEOG 4283 BIOGEOGRAPHY</b>      <b>3 hrs.</b></p> <p>Sec. 001      Cd 1      MW      3:00PM- 4:15PM      SEC-P0201      Hoagland B</p> <p>GEOG 4283 001 has a service charge of \$21.00.</p> <p><b>GEOG 4343 CLIMATE, HIST &amp; SOC</b>      <b>3 hrs.</b></p> <p>Sec. 001      Cd 1      TR      1:30PM- 2:45PM      CEC-0438      Greene J</p> <p>GEOG 4343 001 Is a GenEd Core Area II 'Science w/o Lab' course.</p> <p>GEOG 4343 001 has a service charge of \$6.00.</p>	<p><b>GEOG 4433 CULTURL/POL ECOLOGY</b>      <b>3 hrs.</b></p> <p>Sec. 001      Cd 1      TR      12:00PM- 1:15PM      SEC-A0236      Offen K</p> <p>GEOG 4433 001 Is a GenEd Core Area III 'Social Sciences' course.</p> <p>GEOG 4433 001 has a service charge of \$6.00.</p> <p><b>GEOG 4553 GIS APPLICATIONS</b>      <b>3 hrs.</b></p> <p>Sec. 001      Cd 1      MW      1:30PM- 2:45PM      SEC-P0207      Rashed T</p> <p>GEOG 4553 001 has a service charge of \$24.00.</p> <p><b>GEOG 4563 AMER INDIAN GEOG</b>      <b>3 hrs.</b></p> <p>Sec. 001      Cd 1,3,6      TR      1:30PM- 2:45PM      SEC-A0236      Rundstrom R</p> <p>GEOG 4563 001 Is a GenEd Core Area IV 'Non-West Culture' course.</p> <p>GEOG 4563 001 has a service charge of \$6.00.</p> <p>GEOG 4563 001 Requires permission of Honors Office for enrollment.</p> <p><b>GEOG 4990 INDEPENDENT STUDY</b>      <b>1-3 hrs.</b></p> <p>Sec. ***      Cd 1,3      GEOG 4990 *** has a service charge of \$3.00.</p> <p><b>GEOG 5003 GLOBAL CITY-PLAN</b>      <b>3 hrs.</b></p> <p>Sec. 001      Cd 1,4      MWF      8:30AM- 9:20AM      CARN-0208A      Wamken C</p> <p>GEOG Cross-Listed with: RCPL</p> <p><b>GEOG 5133 FUND./REM SENSING</b>      <b>3 hrs.</b></p> <p>Sec. 001      Cd 1      TR      3:00PM- 4:15PM      SEC-A0236</p> <p><b>GEOG 5213 PRIN/PRAC-URB PLAN</b>      <b>3 hrs.</b></p> <p>Sec. 900      Cd 1,4      W      6:00PM- 8:45PM      CARN-0208A      Dugan J</p> <p>GEOG Cross-Listed with: RCPL</p> <p>GEOG 5213 900 has a service charge of \$6.00.</p> <p><b>GEOG 5283 BIOGEOGRAPHY</b>      <b>3 hrs.</b></p> <p>Sec. 001      Cd 1      MW      3:00PM- 4:15PM      SEC-P0201      Hoagland B</p> <p>GEOG 5283 001 has a service charge of \$21.00.</p> <p><b>GEOG 5343 CLIMATE, HIST &amp; SOC</b>      <b>3 hrs.</b></p> <p>Sec. 001      Cd 1      TR      1:30PM- 2:45PM      CEC-0438      Greene J</p> <p>GEOG 5343 001 has a service charge of \$6.00.</p> <p><b>GEOG 5543 ADV. DA-RS-DATA</b>      <b>3 hrs.</b></p> <p>Sec. 001      Cd 1      MW      3:00PM- 4:15PM      SEC-P0207      Rashed T</p> <p>GEOG 5543 001 has a service charge of \$6.00.</p> <p><b>GEOG 5553 GIS APPLICATIONS</b>      <b>3 hrs.</b></p> <p>Sec. 001      Cd 1      MW      1:30PM- 2:45PM      SEC-P0207      Rashed T</p> <p>GEOG 5553 001 has a service charge of \$24.00.</p> <p><b>GEOG 5610 FIELD STUDIES</b>      <b>3 hrs.</b></p> <p>Sec. ***      Cd 1      GEOG 5610 *** has a service charge of \$131.00.</p> <p><b>GEOG 5980 RES MASTERS THESIS</b>      <b>2-9 hrs.</b></p> <p>Sec. ***      Cd 7      GEOG 5980 *** has a service charge of \$6.00.</p> <p><b>GEOG 5990 SELECTED STUDIES</b>      <b>1-4 hrs.</b></p> <p>Sec. ***      Cd 1,3      GEOG 5990 *** has a service charge of \$6.00.</p> <p><b>GEOG 5990 ADV AERIAL PHOTO</b>      <b>1-4 hrs.</b></p> <p>Sec. 002      Cd 1,3      SEC-0622      Spaeth H</p> <p>GEOG 5990 002 has a service charge of \$6.00.</p> <p><b>GEOG 5990 SELECTED STUDIES</b>      <b>1-4 hrs.</b></p> <p>Sec. ***      Cd 1,3      GEOG 5990 *** has a service charge of \$6.00.</p> <p><b>GEOG 5990 AM INDIAN GEOG</b>      <b>1-4 hrs.</b></p> <p>Sec. 035      Cd 1,3      SEC-0658      Rundstrom R</p> <p>GEOG 5990 035 has a service charge of \$6.00.</p> <p><b>GEOG 6220 SEM-HUMAN GEOGRAPHY</b>      <b>3 hrs.</b></p> <p>Sec. 900      Cd 1      W      6:30PM- 9:20PM      SEC-0668      Purcell D</p> <p>GEOG 6220 900 has a service charge of \$6.00.</p> <p><b>GEOG 6230 SEM-ECONOMIC GEOG</b>      <b>3 hrs.</b></p> <p>Sec. 900      Cd 1      T      6:30PM- 9:20PM      SEC-0668      Wood A</p> <p>GEOG 6230 900 has a service charge of \$6.00.</p> <p><b>GEOG 6950 RESEARCH PROBLEMS</b>      <b>1-6 hrs.</b></p> <p>Sec. ***      Cd 1,7</p>
---	---	---



# Fall Semester 2006

## GEOGRAPHY (GEOG)

**CODES (Cd.): 1-Prerequisite Required. Consult Catalog for Prerequisites; 2-Permission of Instructor Required; 3-Permission of Department Required; 4-Cross-Listed Course; 5-Irregularly Scheduled or Departmental Exams; 6-Honors Course; 7-S/U Graded Course**

<p>GEOG 6950 *** has a service charge of \$6.00.  <b>GEOG 6950 RES PROBS IN GEOG</b> <span style="float: right;"><b>1-6 hrs.</b></span>                  Sec. *** Cd 1,7                  GEOG 6950 *** has a service charge of \$6.00.  <b>GEOG 6950 RESEARCH PROBLEMS</b> <span style="float: right;"><b>1-6 hrs.</b></span>                  Sec. *** Cd 1,7                  GEOG 6950 *** has a service charge of \$6.00.  <b>GEOG 6973 CONTEM GEOG THOUGHT</b> <span style="float: right;"><b>3 hrs.</b></span>                  Sec. 001                  M 2:00PM- 4:45PM SEC-0442 Rundstrom R                  GEOG 6973 001 has a service charge of \$6.00.  <b>GEOG 6980 RES DRS DISSERT</b> <span style="float: right;"><b>2-16 hrs.</b></span>                  Sec. *** Cd 7                  GEOG 6980 *** has a service charge of \$6.00.</p>	
---	--

## GEOLOGICAL ENGINEERING (G E)

Office: T0301 SARKEYS ENERGY CTR  
 Phone: 325-2921

ALL STUDENTS WITH MAJORS IN THE COLLEGE OF ENGINEERING ARE EXPECTED TO HAVE A LAPTOP COMPUTER THROUGHOUT THEIR CURRICULA.

<p><b>G E 2281 ENGR CO-OP PROGRAM</b> <span style="float: right;"><b>1 hrs.</b></span>                  Sec. *** Cd 1,3,4,7  <b>G E 5143 FLUID FLOW-POR MED</b> <span style="float: right;"><b>3 hrs.</b></span>                  Sec. 001 Cd 1,4                  W 3:00PM- 5:45PM SEC-T0310 Civan F                  G E Cross-Listed with: P E  <b>G E 5243 INTRO-ROCK MECHANIC</b> <span style="float: right;"><b>3 hrs.</b></span>                  Sec. 900 Cd 1,4                  T 7:00PM-10:00PM SEC-P0203 Roegiers J                  G E Cross-Listed with: P E  <b>G E 5310 SPECIAL PROBLEMS</b> <span style="float: right;"><b>1-3 hrs.</b></span>                  Sec. *** Cd 1,3,7  <b>G E 5980 RES MASTERS THESIS</b> <span style="float: right;"><b>2-9 hrs.</b></span>                  Sec. *** Cd 7  <b>G E 5990 SPECIAL STUDIES</b> <span style="float: right;"><b>1-4 hrs.</b></span>                  Sec. *** Cd 1  <b>G E 6283 SEIS. RES. MODELING</b> <span style="float: right;"><b>3 hrs.</b></span>                  Sec. 001 Cd 1,4                  T 8:30AM-11:20AM CEC-0123 Rai C                  Sondergeld C                  G E Cross-Listed with: GEOL P E  <b>G E 6980 RES DRS DISSERT</b> <span style="float: right;"><b>2-16 hrs.</b></span>                  Sec. *** Cd 7</p>	
---	--

## GEOLOGY (GEOL)

Office: 0810 SARKEYS ENERGY CTR  
 Phone: 325-3253

<p><b>GEOL 1003 VOLCANO/EARTHQUAKES</b> <span style="float: right;"><b>3 hrs.</b></span>                  Sec. 001 Cd 1                  TR 12:00PM- 1:15PM SEC-A0235 Weaver B                  GEOL 1003 001 Is a GenEd Core Area II 'Science w/Lab' course.                  GEOL 1003 001 has a service charge of \$25.00.                  Sec. 995 Cd 1                  SEC-0734 Weaver B                  GEOL 1003 995 Is a GenEd Core Area II 'Science w/Lab' course.                  GEOL 1003 995 has a service charge of \$25.00.                  GEOL 1003 995 This course is taught on the internet.  <b>GEOL 1104 THE DYNAMIC EARTH</b> <span style="float: right;"><b>4 hrs.</b></span>                  Sec. 001                  MWF 10:30AM-11:20AM SEC-A0235 Engel M                  Corequisite: GEOL 1104 011 THR GEOL 1104 022 GEOL                  STUDENTS MUST ENROLL IN ONE OF THE FOLLOWING LAB SECTIONS                  AS A COREQUISITE: GEOL 1104 011 THROUGH 022.                  GEOL 1104 001 Is a GenEd Core Area II 'Science w/Lab' course.                  GEOL 1104 001 has a service charge of \$15.00.                  Sec. 002                  TR 10:30AM-11:45AM SEC-A0235 Lupia R                  Corequisite: GEOL 1104 011 THR GEOL 1104 022 GEOL                  STUDENTS MUST ENROLL IN ONE OF THE FOLLOWING LAB SECTIONS                  AS A COREQUISITE: GEOL 1104 011 THROUGH 022.                  GEOL 1104 002 Is a GenEd Core Area II 'Science w/Lab' course.                  GEOL 1104 002 has a service charge of \$15.00.                  Sec. 003                  SEC-0936 Ahern J</p>	
--	--

<p>Corequisite: GEOL 1104 011 THR GEOL 1104 022 GEOL                  NOTE:PRIMARY METHOD OF DELIVERY WILL BE THE INTERNET,STUDENTS WILL ALSO BE REQUIRED TO ENROLL IN A LAB SECTION--GEOL 1104-011 THROUGH GEOL 1104-022. PLUS ATTEND THIS LAB ON CAMPUS.                  GEOL 1104 003 Is a GenEd Core Area II 'Science w/Lab' course.                  GEOL 1104 003 has a service charge of \$15.00.                  GEOL 1104 003 Contact department for additional information on time and location.                  GEOL 1104 003 Internet will be the primary method of delivery.  <b>GEOL 1104 LAB-GEOL 1104</b> <span style="float: right;"><b>0 hrs.</b></span>                  Sec. 011                  T 12:00PM- 2:50PM SEC-M0224                  Corequisite: GEOL 1104 001 THR GEOL 1104 003 GEOL                  GEOL 1104 011 Is a GenEd Core Area II 'Science w/Lab' course.                  Sec. 012                  T 3:00PM- 5:50PM SEC-M0224                  Corequisite: GEOL 1104 001 THR GEOL 1104 003 GEOL                  GEOL 1104 012 Is a GenEd Core Area II 'Science w/Lab' course.                  Sec. 013                  W 11:30AM- 2:20PM SEC-M0224                  Corequisite: GEOL 1104 001 THR GEOL 1104 003 GEOL                  GEOL 1104 013 Is a GenEd Core Area II 'Science w/Lab' course.                  Sec. 014                  W 2:30PM- 5:20PM SEC-M0224                  Corequisite: GEOL 1104 001 THR GEOL 1104 003 GEOL                  GEOL 1104 014 Is a GenEd Core Area II 'Science w/Lab' course.                  Sec. 015                  R 12:00PM- 2:50PM SEC-M0224                  Corequisite: GEOL 1104 001 THR GEOL 1104 003 GEOL                  GEOL 1104 015 Is a GenEd Core Area II 'Science w/Lab' course.                  Sec. 016                  W 6:00PM- 8:50PM SEC-M0224                  Corequisite: GEOL 1104 001 THR GEOL 1104 003 GEOL                  GEOL 1104 016 Is a GenEd Core Area II 'Science w/Lab' course.                  Sec. 017                  T 6:00PM- 8:50PM SEC-M0224                  Corequisite: GEOL 1104 001 THR GEOL 1104 003 GEOL                  GEOL 1104 017 Is a GenEd Core Area II 'Science w/Lab' course.                  Sec. 018                  F 11:30AM- 2:20PM SEC-M0224                  Corequisite: GEOL 1104 001 THR GEOL 1104 003 GEOL                  GEOL 1104 018 Is a GenEd Core Area II 'Science w/Lab' course.                  Sec. 019                  R 3:00PM- 5:50PM SEC-M0224                  Corequisite: GEOL 1104 001 THR GEOL 1104 003 GEOL                  GEOL 1104 019 Is a GenEd Core Area II 'Science w/Lab' course.                  Sec. 020                  R 6:00PM- 8:50PM SEC-M0224                  Corequisite: GEOL 1104 001 THR GEOL 1104 003 GEOL                  GEOL 1104 020 Is a GenEd Core Area II 'Science w/Lab' course.                  Sec. 021                  T 9:00AM-11:50AM SEC-M0224                  Corequisite: GEOL 1104 001 THR GEOL 1104 003 GEOL                  GEOL 1104 021 Is a GenEd Core Area II 'Science w/Lab' course.                  Sec. 022                  R 9:00AM-11:50AM SEC-M0224                  Corequisite: GEOL 1104 001 THR GEOL 1104 003 GEOL                  GEOL 1104 022 Is a GenEd Core Area II 'Science w/Lab' course.  <b>GEOL 1114 PHYS GEOL-SCI ENGR</b> <span style="float: right;"><b>4 hrs.</b></span>                  Sec. 010                  TR 1:30PM- 2:45PM SEC-A0235 London D                  Corequisite: GEOL 1114 011 THR GEOL 1114 013 GEOL                  STUDENTS MUST ENROLL IN ONE OF THE FOLLOWING LAB SECTIONS                  AS A COREQUISITE: GEOL 1114 011 THROUGH 013.                  GEOL 1114 010 Is a GenEd Core Area II 'Science w/Lab' course.                  GEOL 1114 010 has a service charge of \$15.00.  <b>GEOL 1114 LAB-GEOL 1114-010</b> <span style="float: right;"><b>0 hrs.</b></span>                  Sec. 011                  T 3:00PM- 5:50PM SEC-M0222                  Corequisite: GEOL 1114 010                  GEOL 1114 011 Is a GenEd Core Area II 'Science w/Lab' course.                  Sec. 012                  W 11:30AM- 2:20PM SEC-M0222                  Corequisite: GEOL 1114 010                  GEOL 1114 012 Is a GenEd Core Area II 'Science w/Lab' course.                  Sec. 013                  R 3:00PM- 5:50PM SEC-M0222                  Corequisite: GEOL 1114 010                  GEOL 1114 013 Is a GenEd Core Area II 'Science w/Lab' course.  <b>GEOL 1114 PHYS GEOL-SCI ENGR</b> <span style="float: right;"><b>4 hrs.</b></span>                  Sec. 020                  MWF 9:30AM-10:20AM SEC-P0209 Weaver B                  Corequisite: GEOL 1114 021 THR GEOL 1114 023 GEOL                  STUDENTS MUST ENROLL IN ONE OF THE FOLLOWING LAB SECTIONS                  AS A COREQUISITE: GEOL 1114 021 THROUGH 023.                  GEOL 1114 020 Is a GenEd Core Area II 'Science w/Lab' course.                  GEOL 1114 020 has a service charge of \$15.00.</p>	
---	--

<p><b>GEOL 1114 LAB-GEOL 1114-020</b> <span style="float: right;"><b>0 hrs.</b></span>                  Sec. 021                  T 12:00PM- 2:50PM SEC-M0222                  Corequisite: GEOL 1114 020                  GEOL 1114 021 Is a GenEd Core Area II 'Science w/Lab' course.                  Sec. 022                  W 2:30PM- 5:20PM SEC-M0222                  Corequisite: GEOL 1114 020                  GEOL 1114 022 Is a GenEd Core Area II 'Science w/Lab' course.                  Sec. 023                  R 12:00PM- 2:50PM SEC-M0222                  Corequisite: GEOL 1114 020                  GEOL 1114 023 Is a GenEd Core Area II 'Science w/Lab' course.  <b>GEOL 1124 EARTH HISTORY</b> <span style="float: right;"><b>4 hrs.</b></span>                  Sec. 010                  TR 9:00AM-10:15AM SEC-M0130 Gilbert M                  Corequisite: GEOL 1124 011                  STUDENTS MUST ENROLL IN THE FOLLOWING LAB SECTION AS A                  COREQUISITE: GEOL 1124 011.                  GEOL 1124 010 has a service charge of \$15.00.  <b>GEOL 1124 LAB-GEOL 1124-010</b> <span style="float: right;"><b>0 hrs.</b></span>                  Sec. 011                  R 3:00PM- 5:50PM SEC-M0130                  Corequisite: GEOL 1124 010  <b>GEOL 1203 AGE OF DINOSAURS</b> <span style="float: right;"><b>3 hrs.</b></span>                  Sec. 001 Cd 4                  TR 12:00PM- 1:15PM SEC-N0202A Cifelli R                  GEOL Cross-Listed with: ZOO                  GEOL 1203 001 Is a GenEd Core Area II 'Science w/Lab' course.  <b>GEOL 2224 INTRO MINERAL SCI</b> <span style="float: right;"><b>4 hrs.</b></span>                  Sec. 010 Cd 1                  TR 9:00AM-10:15AM SEC-P0101 London D                  Corequisite: GEOL 2224 011 OR GEOL 2224 012 GEOL                  GEOL 2224 010 has a service charge of \$30.00.  <b>GEOL 2224 LAB-GEOL 2224-010</b> <span style="float: right;"><b>0 hrs.</b></span>                  Sec. 011 Cd 1                  W 9:30AM-12:20PM SEC-P0101                  Corequisite: GEOL 2224 010                  Sec. 012 Cd 1                  W 1:30PM- 4:20PM SEC-P0101                  Corequisite: GEOL 2224 010  <b>GEOL 3003 STRUC GEOL &amp; STRAT</b> <span style="float: right;"><b>3 hrs.</b></span>                  Sec. 010 Cd 1                  TR 1:30PM- 2:45PM SEC-N0202 Slatt R                  Mitra S                  Corequisite: GEOL 3003 011 OR GEOL 3003 012 GEOL                  GEOL 3003 010 has a service charge of \$15.00.  <b>GEOL 3003 LAB-GEOL 3003-010</b> <span style="float: right;"><b>0 hrs.</b></span>                  Sec. 011 Cd 1                  W 3:00PM- 5:50PM SEC-P0111                  Corequisite: GEOL 3003 010                  Sec. 012 Cd 1                  R 3:00PM- 5:50PM SEC-P0111                  Corequisite: GEOL 3003 010  <b>GEOL 3114 STRUCTURAL GEOLOGY</b> <span style="float: right;"><b>4 hrs.</b></span>                  Sec. 010 Cd 1                  MW 1:30PM- 2:45PM SEC-P0111 Reches Z                  Corequisite: GEOL 3114 011                  GEOL 3114 010 has a service charge of \$25.00.  <b>GEOL 3114 LAB-GEOL 3114-010</b> <span style="float: right;"><b>0 hrs.</b></span>                  Sec. 011 Cd 1                  T 3:30PM- 6:20PM SEC-M0130                  Corequisite: GEOL 3114 010  <b>GEOL 3513 INVERTEBR PALEONTOLOGY</b> <span style="float: right;"><b>3 hrs.</b></span>                  Sec. 010 Cd 1                  MW 10:30AM-11:20AM SEC-M0130 Westrop S                  Corequisite: GEOL 3513 011                  GEOL 3513 010 has a service charge of \$25.00.  <b>GEOL 3513 LAB-GEOL 3513-010</b> <span style="float: right;"><b>0 hrs.</b></span>                  Sec. 011 Cd 1                  W 3:00PM- 5:50PM SEC-M0130                  Corequisite: GEOL 3513 010  <b>GEOL 3633 INTRO-OCEANOGRAPHY</b> <span style="float: right;"><b>3 hrs.</b></span>                  Sec. 001                  MWF 1:30PM- 2:20PM SEC-N0202 Engel M                  GEOL 3633 001 Is a GenEd Core Area II 'Science w/Lab' course.                  GEOL 3633 001 has a service charge of \$20.00.  <b>GEOL 4113 DEP SYSTEMS &amp; STRAT</b> <span style="float: right;"><b>3 hrs.</b></span>                  Sec. 010 Cd 1                  TR 10:30AM-11:45AM SEC-M0130 Soreghan M                  Corequisite: GEOL 4113 011                  GEOL 4113 010 has a service charge of \$50.00.</p>	
--	--

# Fall Semester 2006

## GEOLOGY (GEOL)

**CODES (Cd.): 1-Prerequisite Required. Consult Catalog for Prerequisites; 2-Permission of Instructor Required; 3-Permission of Department Required; 4-Cross-Listed Course; 5-Irregularly Scheduled or Departmental Exams; 6-Honors Course; 7-S/U Graded Course**

<b>GEOL 4113 LAB-GEOL 4113-010</b>	<b>0 hrs.</b>	GEOL Cross-Listed with: C E CEES GEOL 5853 001 has a service charge of \$15.00.
Sec. 011 Cd 1 R 12:00PM- 2:50PM SEC-M0130 Corequisite: GEOL 4113 010		
<b>GEOL 4133 PETR GEOL-GEOSCIENC</b>	<b>3 hrs.</b>	
Sec. 010 Cd 1 MW 9:30AM-10:20AM SEC-P0111 Corequisite: GEOL 4133 011 GEOL 4133 010 has a service charge of \$25.00.		Forgotson J
<b>GEOL 4133 LAB-GEOL 4133-010</b>	<b>0 hrs.</b>	
Sec. 011 Cd 1 T 12:00PM- 2:00PM SEC-P0111 Corequisite: GEOL 4133 010		
<b>GEOL 4143 PETR GEOL-BUSINESS</b>	<b>3 hrs.</b>	
Sec. 001 Cd 1,3 MW 12:00PM- 1:15PM SEC-M0130		Forgotson J
<b>GEOL 4373 HISTORY OF GEOLOGY</b>	<b>3 hrs.</b>	
Sec. 001 Cd 1 TR 9:00AM-10:15AM SEC-P0111 GEOL 4373 001 Is a GenEd Core Area IV 'Western Culture' course.		Deming D
<b>GEOL 4533 EARTH'S PAST CLIMATE</b>	<b>3 hrs.</b>	
Sec. 001 TR 9:00AM-10:15AM SEC-1243		Soreghan G Postawko S
<b>GEOL 4633 HYDROGEOLOGY</b>	<b>3 hrs.</b>	
Sec. 995 Cd 1 STUDENTS SHOULD CONTACT INSTRUCTOR BY E-MAIL: DDEMING@OU.EDU GEOL 4633 995 has a service charge of \$15.00. GEOL 4633 995 This course is taught on the internet.		SEC-0938 Deming D
<b>GEOL 4864 GEOMICROBIOLOGY</b>	<b>4 hrs.</b>	
Sec. 001 Cd 1,4 MW 1:30PM- 3:10PM SEC-P0209 GEOL Cross-Listed with: MBIO		Krumholz L
<b>GEOL 4970 COLLOQUIUM SERIES</b>	<b>1 hrs.</b>	
Sec. 001 Cd 1 R 3:30PM- 5:20PM SEC-A0235		Slatt R
<b>GEOL 4970 INTRO-RES CHARTZN</b>	<b>3 hrs.</b>	
Sec. 900 Cd 1 M 6:00PM- 9:00PM SEC-0810 GEOL 4970 900 has a service charge of \$30.00.		Slatt R
<b>GEOL 4983 SENIOR THESIS</b>	<b>3 hrs.</b>	
Sec. *** Cd 1,3		
<b>GEOL 4990 INDEPENDENT STUDY</b>	<b>1-3 hrs.</b>	
Sec. *** Cd 1,3,7		
<b>GEOL 5010 PALEOMAG/DIAGENESIS</b>	<b>1 hrs.</b>	
Sec. 001 Cd 1 SEC-0742 Elmore R GEOL 5010 001 Contact department for additional information on time and location.		
<b>GEOL 5113 DEP SYSTEMS &amp; STRAT</b>	<b>3 hrs.</b>	
Sec. 010 Cd 1 TR 10:30AM-11:45AM SEC-M0130 Corequisite: GEOL 5113 011		Soreghan M
<b>GEOL 5113 LAB-GEOL 5113-010</b>	<b>0 hrs.</b>	
Sec. 011 Cd 1 R 12:00PM-12:50PM SEC-M0130 Corequisite: GEOL 5113 010		
<b>GEOL 5363 CARBONATE GEOLOGY</b>	<b>3 hrs.</b>	
Sec. 010 Cd 1 M 1:00PM- 4:00PM SEC-M0222 Corequisite: GEOL 5363 011 GEOL 5363 010 has a service charge of \$400.00.		Pigott J
<b>GEOL 5363 LAB-GEOL 5363-010</b>	<b>0 hrs.</b>	
Sec. 011 Cd 1 T 1:00PM- 4:00PM SEC-P0101 Corequisite: GEOL 5363 010		Pigott J
<b>GEOL 5373 HISTORY OF GEOLOGY</b>	<b>3 hrs.</b>	
Sec. 001 Cd 1 TR 9:00AM-10:15AM SEC-P0111		Deming D
<b>GEOL 5533 EARTH'S PAST CLIMATE</b>	<b>3 hrs.</b>	
Sec. 001 TR 9:00AM-10:15AM SEC-1243		Soreghan G Postawko S
<b>GEOL 5853 GROUNDWATER-SEEPAGE</b>	<b>3 hrs.</b>	
Sec. 001 Cd 1,4 W 4:00PM- 7:00PM SEC-P0209		Kibbey T

<b>GEOL 5864 GEOMICROBIOLOGY</b>	<b>4 hrs.</b>	MW 1:30PM- 3:10PM SEC-P0209 Krumholz L GEOL Cross-Listed with: MBIO
Sec. 001 Cd 1,4		
<b>GEOL 5980 RES MASTERS THESIS</b>	<b>2-9 hrs.</b>	
Sec. *** Cd 7		
<b>GEOL 5990 SPECIAL STUDIES</b>	<b>1-3 hrs.</b>	
Sec. *** Cd 1,3,7		
<b>GEOL 6103 PETROLEUM GEOCHEM</b>	<b>3 hrs.</b>	
Sec. 001 Cd 1 TR 7:45AM- 9:00AM SEC-0830 GEOL 6103 001 has a service charge of \$25.00.		Philp R
<b>GEOL 6233 ELEC MICROBEAM METH</b>	<b>3 hrs.</b>	
Sec. 001 Cd 1,2 MWF 8:30AM- 9:20AM SEC-P0111		Morgan G
<b>GEOL 6283 SEIS. RES. MODELING</b>	<b>3 hrs.</b>	
Sec. 001 Cd 1,4 T 8:30AM-11:20AM CEC-0123 GEOL Cross-Listed with: G E P E		Rai C Sondergeld C
<b>GEOL 6453 PETROLOGY/PLATE TECT</b>	<b>3 hrs.</b>	
Sec. 001 Cd 1,3 SEC-0872 Gilbert M GEOL 6453 001 Contact department for additional information on time and location.		
<b>GEOL 6950 RESEARCH</b>	<b>1-4 hrs.</b>	
Sec. *** Cd 3,7		
<b>GEOL 6960 DIRECTED READING</b>	<b>1-6 hrs.</b>	
Sec. *** Cd 1,3,7		
<b>GEOL 6970 SEM-ORGANIC GEOCHEM</b>	<b>1 hrs.</b>	
Sec. 001 Cd 1,3 F 12:30PM- 1:20PM SEC-0830 GEOL 6970 001 has a service charge of \$30.00.		Engel M
<b>GEOL 6970 STRC THRUST BELTS</b>	<b>3 hrs.</b>	
Sec. 002 Cd 1 SEC-P0111 Mitra S GEOL 6970 002 has a service charge of \$30.00. GEOL 6970 002 Contact department for additional information on time and location.		
<b>GEOL 6970 INTRO-RES CHARTZN</b>	<b>4 hrs.</b>	
Sec. 900 Cd 1 M 6:00PM- 9:00PM SEC-0810 GEOL 6970 900 has a service charge of \$30.00. GEOL 6970 900 Has additional meeting time. Consult department.		Slatt R
<b>GEOL 6980 RES DRS DISSERT</b>	<b>2-16 hrs.</b>	
Sec. *** Cd 7		

## GEOPHYSICS (GPHY)

Office: 0810 SARKEYS ENERGY CTR		
Phone: 325-3253		
<b>GPHY 4874 SEISMIC EXPLORATION</b>	<b>4 hrs.</b>	
Sec. 010 Cd 1 MWF 10:30AM-11:20AM SEC-M0222 Corequisite: GPHY 4874 011		Young R
<b>GPHY 4874 LAB-GPHY 4874-010</b>	<b>0 hrs.</b>	
Sec. 011 Cd 1 M 3:00PM- 5:15PM SEC-P0111 Corequisite: GPHY 4874 010		Young R
<b>GPHY 4953 SENIOR THESIS</b>	<b>3 hrs.</b>	
Sec. *** Cd 1,3,7 GPHY 4953 *** Is a GenEd Core Area V 'Senior Capstone' course.		
<b>GPHY 4970 FUND-ROCK PHYSICS</b>	<b>3 hrs.</b>	
Sec. 001 Cd 1 M 11:30AM- 1:20PM SEC-0543 W 11:30AM-12:20PM Chesnokov E		
<b>GPHY 4990 INDEPENDENT STUDY</b>	<b>1-3 hrs.</b>	
Sec. *** Cd 1,3,7		
<b>GPHY 5980 RES MASTERS THESIS</b>	<b>2-9 hrs.</b>	
Sec. *** Cd 7		
<b>GPHY 5990 SPECIAL STUDIES</b>	<b>1-3 hrs.</b>	
Sec. *** Cd 1,3,7		
<b>GPHY 6950 RESEARCH</b>	<b>1-4 hrs.</b>	
Sec. *** Cd 1,3,7		

<b>GPHY 6960 DIRECTED READINGS</b>	<b>1-6 hrs.</b>	Sec. *** Cd 1,3,7
<b>GPHY 6980 RES DRS DISSERT</b>	<b>2-16 hrs.</b>	Sec. *** Cd 1,7

## GERMAN (GERM)

Office: 0206 KAUFMAN HALL		
Phone: 325-6181		
<b>GERM 1013 GERMAN FOR READING</b>	<b>3 hrs.</b>	
Sec. 001 Cd 1 TR 12:00PM- 1:15PM HEST-0213A Larsen L		
<b>GERM 1115 REQUIRES A SCREENING INTERVIEW PRIOR TO ENROLLMENT. INTERVIEWS ARE CONDUCTED IN ROOM 228 KAUFMAN HALL.</b>		
<b>GERM 1115 BEGINNING GERMAN</b>	<b>5 hrs.</b>	
Sec. 001 Cd 3,5 MTWRF 10:30AM-11:20AM KH-0132 GERM 1115 001 Is a GenEd Core Area I 'Foreign Language' course. GERM 1115 001 has a service charge of \$20.00.		
Sec. 002 Cd 3,5 MTWRF 2:30PM- 3:20PM GIH-0228 GERM 1115 002 Is a GenEd Core Area I 'Foreign Language' course. GERM 1115 002 has a service charge of \$20.00.		
Sec. 003 Cd 3,5 MTWRF 9:30AM-10:20AM ARM-0103 GERM 1115 003 Is a GenEd Core Area I 'Foreign Language' course. GERM 1115 003 has a service charge of \$20.00.		
Sec. 004 Cd 3,5 MTWRF 12:30PM- 1:20PM GIH-0344 GERM 1115 004 Is a GenEd Core Area I 'Foreign Language' course. GERM 1115 004 has a service charge of \$20.00.		
Sec. 005 Cd 3,5 MTWRF 1:30PM- 2:20PM ARM-0101 GERM 1115 005 Is a GenEd Core Area I 'Foreign Language' course. GERM 1115 005 has a service charge of \$20.00.		
Sec. 995 KH-0206 Frazier P ONLINE ORIENTATION REQUIRED. See <a href="http://www.ou.edu/online">http://www.ou.edu/online</a> GERM 1115 995 Is a GenEd Core Area I 'Foreign Language' course. GERM 1115 995 has a service charge of \$125.00. GERM 1115 995 This course is taught on the internet.		
<b>GERM 1225 BEGIN GERMAN-CONT</b>	<b>5 hrs.</b>	
Sec. 001 Cd 1,5 MTWRF 11:30AM-12:20PM KH-0132 GERM 1225 001 Is a GenEd Core Area I 'Foreign Language' course. GERM 1225 001 has a service charge of \$20.00.		
Sec. 002 Cd 1,5 MTWRF 8:30AM- 9:20AM KH-0132 GERM 1225 002 Is a GenEd Core Area I 'Foreign Language' course. GERM 1225 002 has a service charge of \$20.00.		
Sec. 003 Cd 1,5 MTWRF 12:30PM- 1:20PM KH-0137 GERM 1225 003 Is a GenEd Core Area I 'Foreign Language' course. GERM 1225 003 has a service charge of \$20.00.		
Sec. 995 Cd 1 KH-0206 Frazier P ONLINE ORIENTATION REQUIRED. See <a href="http://www.ou.edu/online">http://www.ou.edu/online</a> GERM 1225 995 Is a GenEd Core Area I 'Foreign Language' course. GERM 1225 995 has a service charge of \$125.00. GERM 1225 995 This course is taught on the internet.		
<b>GERM 2113 INTERMEDIATE GERMAN</b>	<b>3 hrs.</b>	
Sec. 001 Cd 1 MWF 1:30PM- 2:20PM KH-0136 GERM 2113 001 has a service charge of \$15.00.		
Sec. 002 Cd 1 MWF 2:30PM- 3:20PM GIH-0350 GERM 2113 002 has a service charge of \$15.00.		
Sec. 003 Cd 1 MWF 12:30PM- 1:20PM GH-0102 GERM 2113 003 has a service charge of \$15.00.		Sullivan J
Sec. 004 Cd 1 MWF 9:30AM-10:20AM COH-0246 GERM 2113 004 has a service charge of \$15.00.		
<b>GERM 2223 INTRMD GERMAN-CONT</b>	<b>3 hrs.</b>	
Sec. 001 Cd 1 TR 10:30AM-11:45AM AH-0352 GERM 2223 001 has a service charge of \$15.00.		
Sec. 002 Cd 1 MWF 2:30PM- 3:20PM KH-0234 GERM 2223 002 has a service charge of \$15.00.		
<b>GERM 2323 GERMAN COMP/CONVERS</b>	<b>3 hrs.</b>	
Sec. 001 Cd 1		

# Fall Semester 2006

**GERMAN (GERM)**

CODES (Cd.): 1-Prerequisite Required. Consult Catalog for Prerequisites; 2-Permission of Instructor Required; 3-Permission of Department Required;  
4-Cross-Listed Course; 5-Irregularly Scheduled or Departmental Exams; 6-Honors Course; 7-S/U Graded Course

MWF	1:30PM- 2:20PM	KH-0137	Thompson G	
<b>GERM 3423 ADV COMPOSITION</b> <span style="float: right;"><b>3 hrs.</b></span>				
Sec. 001	Cd 1			
TR	9:00AM-10:15AM	GIH-0344	Thompson G	
<b>GERM 3623 BUSINESS GERMAN</b> <span style="float: right;"><b>3 hrs.</b></span>				
Sec. 001	Cd 1			
TR	12:00PM- 1:15PM	KH-0134	Thompson G	
<b>GERM 3960 HONORS READING</b> <span style="float: right;"><b>1-3 hrs.</b></span>				
Sec. ***	Cd 1,3,6			
<b>GERM 3980 HONORS RESEARCH</b> <span style="float: right;"><b>1-3 hrs.</b></span>				
Sec. ***	Cd 1,3,6			
<b>GERM 3990 INDEPENDENT STUDY</b> <span style="float: right;"><b>1-3 hrs.</b></span>				
Sec. ***	Cd 1,3,7			
<b>GERM 4323 CULTURE &amp; LIT II</b> <span style="float: right;"><b>3 hrs.</b></span>				
Sec. 001	Cd 1			
TR	12:00PM- 1:15PM	DAHT-0104	Schutjer K	
<b>GERM 4663 EARLY 20TH CENT LIT</b> <span style="float: right;"><b>3 hrs.</b></span>				
Sec. 900	Cd 1			
M	6:00PM- 8:50PM	PHSC-0120	Baer H	
<b>GERM 4990 INDEPENDENT STUDY</b> <span style="float: right;"><b>1-3 hrs.</b></span>				
Sec. ***	Cd 1,3,7			
<b>GERM 5253 GOETHE'S FAUST</b> <span style="float: right;"><b>3 hrs.</b></span>				
Sec. 900				
T	6:30PM- 9:20PM	KH-0134	Schutjer K	
<b>GERM 5663 EARLY 20TH CENT LIT</b> <span style="float: right;"><b>3 hrs.</b></span>				
Sec. 900	Cd 1			
M	6:00PM- 8:50PM	PHSC-0120	Baer H	
<b>GERM 5910 PROBS IN RESEARCH</b> <span style="float: right;"><b>2-4 hrs.</b></span>				
Sec. ***	Cd 7			
<b>GERM 5980 RES MASTERS THESIS</b> <span style="float: right;"><b>2-9 hrs.</b></span>				
Sec. ***	Cd 7			
<b>GERM 5990 INDEPENDENT STUDIES</b> <span style="float: right;"><b>1-3 hrs.</b></span>				
Sec. ***	Cd 1,2,7			

**GRADUATE COLLEGE (GRAD)**

Office: 0100 ROBERTSON HALL  
Phone: 325-3811

<b>GRAD 5003 SLEP-HUMAN RIGHTS</b> <span style="float: right;"><b>3 hrs.</b></span>				
Sec. 001	Cd 1,3,7			
		MH-0559	DeBolt H	
TITLE: HUMAN RIGHTS/WORLD POLITICS				
<b>GRAD 5003 SLEP-CAPITAL PUNISH</b> <span style="float: right;"><b>3 hrs.</b></span>				
Sec. 002	Cd 1,3,7			
		MH-0559	DeBolt H	

**GREEK (GRK)**

Office: 0101 KAUFMAN HALL  
Phone: 325-6921

<b>GRK 1115 BEGINNING GREEK</b> <span style="float: right;"><b>5 hrs.</b></span>				
Sec. 001				
MTWRF	11:30AM-12:20PM	KH-0140	Beck R	
GRK 1115 001 is a GenEd Core Area I "Foreign Language" course. GRK 1115 001 has a service charge of \$5.00.				
<b>GRK 1215 BEGIN GREEK CONT</b> <span style="float: right;"><b>5 hrs.</b></span>				
Sec. 001				
MTWRF	2:30PM- 3:20PM	KH-0138	Beck R	
GRK 1215 001 is a GenEd Core Area I "Foreign Language" course.				
<b>GRK 3113 ADV PROSE-NEW TESTA</b> <span style="float: right;"><b>3 hrs.</b></span>				
Sec. 001	Cd 1			
MWF	12:30PM- 1:20PM	KH-0233	Beck R	
<b>GRK 3113 ADV PROSE-XENOPHON</b> <span style="float: right;"><b>3 hrs.</b></span>				
Sec. 002	Cd 1			
TR	3:00PM- 4:15PM	KH-0104	Doty R	
<b>GRK 3960 HONORS READING</b> <span style="float: right;"><b>1-3 hrs.</b></span>				
Sec. ***	Cd 1,3,6			
<b>GRK 3990 INDEPENDENT STUDY</b> <span style="float: right;"><b>1-3 hrs.</b></span>				
Sec. ***	Cd 1,3			
<b>GRK 5990 SPECIAL STUDIES</b> <span style="float: right;"><b>1-4 hrs.</b></span>				
Sec. ***	Cd 1,3,7			

**HEALTH AND EXERCISE SCIENCES (HES)**

Office: 0104 HUSTON HUFFMAN CTR  
Phone: 325-5211

<b>HES 1021 BEGINNING JUDO</b> <span style="float: right;"><b>1 hrs.</b></span>				
Sec. 001	Cd 7			
TR	11:30AM-12:20PM	HHC-0140		
HES 1021 001 has a service charge of \$10.00.				
<b>HES 1121 BEGIN WEIGHT TRAIN</b> <span style="float: right;"><b>1 hrs.</b></span>				
Sec. 001	Cd 7			
MW	9:30AM-10:20AM	HHC-0034		
HES 1121 001 has a service charge of \$10.00.				
Sec. 002	Cd 7			
MW	10:30AM-11:20AM	HHC-0034		
HES 1121 002 has a service charge of \$10.00.				
Sec. 003	Cd 7			
TR	9:30AM-10:20AM	HHC-0034		
HES 1121 003 has a service charge of \$10.00.				
Sec. 004	Cd 7			
TR	10:30AM-11:20AM	HHC-0034		
HES 1121 004 has a service charge of \$10.00.				
Sec. 005	Cd 7			
TR	1:30PM- 2:20PM	HHC-0034		
HES 1121 005 has a service charge of \$10.00.				
Sec. 006	Cd 7			
MW	1:30PM- 2:20PM	HHC-0034		
HES 1121 006 has a service charge of \$10.00.				
<b>HES 1221 INDIVIDUAL FITNESS</b> <span style="float: right;"><b>1 hrs.</b></span>				
Sec. 001	Cd 7			
MW	1:30PM- 2:20PM	HHC-0141		
HES 1221 001 has a service charge of \$10.00.				
Sec. 002	Cd 7			
MW	2:30PM- 3:20PM	HHC-0141		
HES 1221 002 has a service charge of \$10.00.				
Sec. 003	Cd 7			
TR	1:30PM- 2:20PM	HHC-0141		
HES 1221 003 has a service charge of \$10.00.				
Sec. 004	Cd 7			
TR	2:30PM- 3:20PM	HHC-0141		
HES 1221 004 has a service charge of \$10.00.				
Sec. 005	Cd 7			
MW	9:30AM-10:20AM	HHC-0141		
HES 1221 005 has a service charge of \$10.00.				
Sec. 006	Cd 7			
TR	9:30AM-10:20AM	HHC-0141		
HES 1221 006 has a service charge of \$10.00.				
<b>HES 1231 LIFESTYLE PHYS ACT</b> <span style="float: right;"><b>1 hrs.</b></span>				
Sec. 001	Cd 1,7			
MW	2:30PM- 3:20PM	HHC-0101		
HES 1231 001 has a service charge of \$20.00.				
Sec. 002	Cd 1,7			
MW	2:30PM- 3:20PM	HHC-0101		
HES 1231 002 has a service charge of \$20.00.				
Sec. 003	Cd 1,7			
TR	2:30PM- 3:20PM	HHC-0140		
HES 1231 003 has a service charge of \$20.00.				
Sec. 004	Cd 1,7			
TR	2:30PM- 3:20PM	HHC-0140		
HES 1231 004 has a service charge of \$20.00.				
ALL SECTIONS OF BEGINNING BOWLING MEET AT AMF LANES, 1330 E LINDSEY. \$60 FEE TO BE PAID TO AMF LANES AT FIRST CLASS MEETING.				
<b>HES 1341 BEGINNING BOWLING</b> <span style="float: right;"><b>1 hrs.</b></span>				
Sec. 100	Cd 7			
MW	10:00AM-12:00PM	HHC-0001		
HES 1341 100 meets from Aug 21 - Oct 13.				
Sec. 101	Cd 7			
TR	3:00PM- 5:00PM	HHC-0001		
HES 1341 101 meets from Aug 21 - Oct 13.				
Sec. 200	Cd 7			
MW	3:00PM- 5:00PM	HHC-0001		
HES 1341 200 meets from Oct 16 - Dec 8.				
Sec. 201	Cd 7			
TR	10:00AM-12:00PM	HHC-0001		
HES 1341 201 meets from Oct 16 - Dec 8.				
<b>HES 1351 INTRO-MARTIAL ARTS</b> <span style="float: right;"><b>1 hrs.</b></span>				
Sec. 001	Cd 7			
TR	10:30AM-11:20AM	HHC-0140	Striz A Bagajewicz M	
HES 1351 001 has a service charge of \$20.00.				
<b>HES 1351 WALL CLIMBING</b> <span style="float: right;"><b>1 hrs.</b></span>				
Sec. 002	Cd 7			
MW	9:30AM-10:20AM	HHC-0057		

HES 1351 002 has a service charge of \$20.00.				
Sec. 003	Cd 7			
MW	10:30AM-11:20AM	HHC-0057		
HES 1351 003 has a service charge of \$20.00.				
<b>HES 1351 INTERMED BOWLING</b> <span style="float: right;"><b>1 hrs.</b></span>				
Sec. 900	Cd 7			
R	5:00PM- 7:00PM	HHC-0001		
STUDENTS MUST HAVE TAKEN HES 1341 BEGINNING BOWLING PRIOR TO THIS INTERMEDIATE BOWLING CLASS. MEETS AT AMF LANES, 1330 E LINDSEY. \$60 FEE TO BE PAID TO AMF LANES AT FIRST CLASS MEETING.				
HES 1351 900 has a service charge of \$20.00.				
<b>HES 1361 BEGINNING GOLF</b> <span style="float: right;"><b>1 hrs.</b></span>				
Sec. 100	Cd 7			
TR	8:30AM-10:10AM	HHC-0101		
HES 1361 100 meets from Aug 21 - Oct 13.				
HES 1361 100 has a service charge of \$35.00.				
Sec. 101	Cd 7			
TR	1:30PM- 3:10PM	HHC-0130		
HES 1361 101 meets from Aug 21 - Oct 13.				
HES 1361 101 has a service charge of \$35.00.				
<b>HES 1371 INTERMEDIATE GOLF</b> <span style="float: right;"><b>1 hrs.</b></span>				
Sec. 100	Cd 1,7			
MW	1:30PM- 3:10PM	HHC-0102		
HES 1371 100 meets from Aug 21 - Oct 13.				
HES 1371 100 has a service charge of \$35.00.				
<b>HES 1521 BEGINNING SWIMMING</b> <span style="float: right;"><b>1 hrs.</b></span>				
Sec. 001	Cd 7			
MW	8:30AM- 9:20AM	POOL-0107		
HES 1521 001 has a service charge of \$10.00.				
Sec. 002	Cd 7			
MW	9:30AM-10:20AM	POOL-0107		
HES 1521 002 has a service charge of \$10.00.				
Sec. 003	Cd 7			
TR	8:30AM- 9:20AM	HHC-0107		
HES 1521 003 has a service charge of \$10.00.				
<b>HES 1661 BEGIN RACQUETBALL</b> <span style="float: right;"><b>1 hrs.</b></span>				
Sec. 001	Cd 7			
MW	1:30PM- 2:20PM	HHC-R0001		
HES 1661 001 has a service charge of \$10.00.				
Sec. 002	Cd 7			
TR	9:30AM-10:20AM	HHC-R0001		
HES 1661 002 has a service charge of \$10.00.				
Sec. 003	Cd 7			
TR	1:30PM- 2:20PM	HHC-R0001		
HES 1661 003 has a service charge of \$10.00.				
<b>HES 1681 BEGINNING TENNIS</b> <span style="float: right;"><b>1 hrs.</b></span>				
Sec. 100	Cd 7			
MW	9:30AM-11:20AM	HHC-0101		
HES 1681 100 meets from Aug 21 - Oct 13.				
HES 1681 100 has a service charge of \$10.00.				
Sec. 101	Cd 7			
TR	9:30AM-11:10AM	HHC-0101		
HES 1681 101 meets from Aug 21 - Oct 13.				
HES 1681 101 has a service charge of \$10.00.				
Sec. 102	Cd 7			
TR	1:00PM- 2:40PM	HHC-0101		
HES 1681 102 meets from Aug 21 - Oct 13.				
HES 1681 102 has a service charge of \$10.00.				
<b>HES 1921 BASKETBALL</b> <span style="float: right;"><b>1 hrs.</b></span>				
Sec. 100	Cd 7			
TR	10:30AM-12:20PM	HHC-B0005		
HES 1921 100 meets from Aug 21 - Oct 13.				
HES 1921 100 has a service charge of \$10.00.				
Sec. 200	Cd 7			
TR	10:30AM-12:20PM	HHC-B0005		
HES 1921 200 meets from Oct 16 - Dec 8.				
HES 1921 200 has a service charge of \$10.00.				
<b>HES 1961 SOFTBALL</b> <span style="float: right;"><b>1 hrs.</b></span>				
Sec. 100	Cd 7			
MW	12:30PM- 2:20PM	HHC-0129		
HES 1961 100 meets from Aug 21 - Oct 13.				
HES 1961 100 has a service charge of \$10.00.				
<b>HES 1981 VOLLEYBALL</b> <span style="float: right;"><b>1 hrs.</b></span>				
Sec. 100	Cd 7			
MW	10:30AM-12:20PM	HHC-B0005		
HES 1981 100 meets from Aug 21 - Oct 13.				
HES 1981 100 has a service charge of \$10.00.				
Sec. 200	Cd 7			
MW	10:30AM-12:20PM	HHC-B0005		
HES 1981 200 meets from Oct 16 - Dec 8.				
HES 1981 200 has a service charge of \$10.00.				
<b>HES 2131 INTRO TO HSS</b> <span style="float: right;"><b>1 hrs.</b></span>				
Sec. 001				

# Fall Semester 2006

## HEALTH AND EXERCISE SCIENCES (HES)

**CODES (Cd.): 1-Prerequisite Required. Consult Catalog for Prerequisites; 2-Permission of Instructor Required; 3-Permission of Department Required; 4-Cross-Listed Course; 5-Irregularly Scheduled or Departmental Exams; 6-Honors Course; 7-S/U Graded Course**

<p>Sec. 002 M 9:30AM-10:20AM HHC-0101</p> <p>Sec. 003 T 9:30AM-10:20AM HHC-0101</p> <p><b>HES 2212 FIRST AID 2 hrs.</b></p> <p>Sec. 001 W 9:30AM-10:20AM HHC-0101</p> <p>R 8:30AM- 9:20AM HHC-0130 Corequisite: HES 2212 011 THR HES 2212 014 HES HES 2212 001 has a service charge of \$15.00.</p> <p>Sec. 002 F 8:30AM- 9:20AM HHC-0130 Corequisite: HES 2212 011 THR HES 2212 014 HES HES 2212 002 has a service charge of \$15.00.</p> <p><b>HES 2212 LAB-HES 2212 0 hrs.</b></p> <p>Sec. 011 R 9:30AM-11:10AM HHC-0130 Corequisite: HES 2212 001 OR HES 2212 002 HES</p> <p>Sec. 012 R 11:30AM- 1:10PM HHC-0130 Corequisite: HES 2212 001 OR HES 2212 002 HES</p> <p>Sec. 013 F 9:30AM-11:10AM HHC-0130 Corequisite: HES 2212 001 OR HES 2212 002 HES</p> <p>Sec. 014 F 11:30AM- 1:10PM HHC-0130 Corequisite: HES 2212 001 OR HES 2212 002 HES</p> <p><b>HES 2823 INTRO NUTRITION 3 hrs.</b></p> <p>Sec. 001 TR 9:00AM-10:15AM DAH-0206 Knehans A HES 2823 001 Is a GenEd Core Area II 'Science w/o Lab' course. HES 2823 001 has a service charge of \$15.00.</p> <p>Sec. 002 TR 10:30AM-11:45AM DAH-0206 Knehans A HES 2823 002 Is a GenEd Core Area II 'Science w/o Lab' course. HES 2823 002 has a service charge of \$15.00.</p> <p>Sec. 003 TR 1:00PM- 2:15PM HHC-0129 HES 2823 003 Is a GenEd Core Area II 'Science w/o Lab' course. HES 2823 003 has a service charge of \$15.00.</p> <p><b>HES 2913 PERSONAL HEALTH 3 hrs.</b></p> <p>Sec. 001 MW 8:00AM- 9:15AM HHC-0129 HES 2913 001 has a service charge of \$15.00.</p> <p>Sec. 002 TR 9:00AM-10:15AM DAH-0218 HES 2913 002 has a service charge of \$15.00.</p> <p><b>HES 3000 PRINC-PERS TRNANG 3 hrs.</b></p> <p>Sec. 001 Cd 1 TR 10:30AM-11:45AM COLM-0150</p> <p><b>HES 3000 PRINC-PERSONAL TRNG 3 hrs.</b></p> <p>Sec. 002 Cd 1 W 1:00PM- 4:00PM COLM-0150</p> <p><b>HES 3000 OBESITY/WEIGHT MGT 3 hrs.</b></p> <p>Sec. 900 Cd 1 R 4:15PM- 7:05PM HHC-0101</p> <p><b>HES 3021 SPORTS OFFICIATING 1 hrs.</b></p> <p>Sec. 001 T 2:30PM- 3:20PM HHC-0129</p> <p><b>HES 3173 ELEM SCH PE PROGRAM 3 hrs.</b></p> <p>Sec. 001 Cd 1 MW 10:30AM-12:20PM HHC-0101 ELEMENTARY EDUCATION MAJORS ONLY HES 3173 001 has a service charge of \$15.00. HES 3173 001 Restricted to certain majors. Consult department.</p> <p>Sec. 002 Cd 1 MW 12:30PM- 2:20PM HHC-0101 ELEMENTARY EDUCATION MAJORS ONLY HES 3173 002 has a service charge of \$15.00. HES 3173 002 Restricted to certain majors. Consult department.</p> <p><b>HES 3430 FIELD EXPERIENCES 1-4 hrs.</b></p> <p>Sec. *** Cd 1,2,7</p> <p><b>HES 3513 HEALTH PROMOTN PROG 3 hrs.</b></p> <p>Sec. 001 Cd 1 MW 9:30AM-10:45AM HHC-0129</p> <p><b>HES 3523 HUMAN SEXUALITY 3 hrs.</b></p> <p>Sec. 001 Cd 1 MW 10:00AM-11:15AM HHC-0130 HES 3523 001 has a service charge of \$15.00.</p> <p>Sec. 002 Cd 1 MW 11:30AM-12:45PM HHC-0130 HES 3523 002 has a service charge of \$15.00.</p> <p><b>HES 3563 LIFESTYLE INTERVENT 3 hrs.</b></p>	<p>Sec. 001 Cd 1 TR 11:00AM-12:15PM HHC-0129</p> <p><b>HES 3813 HLTH/FITNESS 3 hrs.</b></p> <p>Sec. 001 Cd 1 MW 8:00AM-10:00AM COLM-0150 HES 3813 001 has a service charge of \$30.00.</p> <p>Sec. 002 Cd 1 TR 8:00AM-10:00AM COLM-0150 HES 3813 002 has a service charge of \$30.00.</p> <p><b>HES 3823 PHYSIOLOGY-EXERCISE 3 hrs.</b></p> <p>Sec. 001 Cd 1 TR 9:00AM-10:15AM HHC-0129 Bemben M HES 3823 001 has a service charge of \$25.00.</p> <p><b>HES 3853 EXER TESTING &amp; PRES 3 hrs.</b></p> <p>Sec. 001 Cd 1 MW 2:30PM- 3:45PM HHC-0129 HES 3853 001 has a service charge of \$30.00.</p> <p><b>HES 3863 EXERCISE/HLTH-WOMEN 3 hrs.</b></p> <p>Sec. 900 Cd 1 W 4:15PM- 7:00PM HHC-0101 Bemben D</p> <p><b>HES 3960 HONORS READING 1-3 hrs.</b></p> <p>Sec. *** Cd 1,3,6</p> <p><b>HES 3980 HONORS RESEARCH 1-3 hrs.</b></p> <p>Sec. *** Cd 1,3,6 HES 3980 *** has a service charge of \$30.00.</p> <p><b>HES 3990 INDEPENDENT STUDY 1-3 hrs.</b></p> <p>Sec. *** Cd 1,2,7</p> <p><b>HES 4430 INTERN IN HSS 4-8 hrs.</b></p> <p>Sec. *** Cd 1,3,7</p> <p><b>HES 4523 HUMAN SEXUALITY II 3 hrs.</b></p> <p>Sec. 900 Cd 1 T 4:15PM- 7:00PM HHC-0130</p> <p><b>HES 4543 STRESS MANAGEMENT 3 hrs.</b></p> <p>Sec. 001 Cd 1,3 F 9:00AM-11:45AM HHC-0129 HES 4543 001 has a service charge of \$15.00. HES 4543 001 For Majors only.</p> <p><b>HES 4833 EXERCISE PHYSIO LAB 3 hrs.</b></p> <p>Sec. 001 Cd 1 TR 10:30AM- 1:00PM HHC-0101</p> <p><b>HES 4853 CHRONIC DIS INTERVN 3 hrs.</b></p> <p>Sec. 001 Cd 1 MW 1:00PM- 2:15PM HHC-0129 Taylor E</p> <p><b>HES 4933 DRUG EDUCATION 3 hrs.</b></p> <p>Sec. 900 Cd 1 T 4:15PM- 7:20PM HHC-0129 HES 4933 900 has a service charge of \$15.00.</p> <p><b>HES 4953 SENIOR CAPSTONE 3 hrs.</b></p> <p>Sec. *** Cd 1,3 HES 4953 *** Is a GenEd Core Area V 'Senior Capstone' course. HES 4953 *** has a service charge of \$30.00.</p> <p><b>HES 4990 INDEPENDENT STUDY 1-3 hrs.</b></p> <p>Sec. *** Cd 1,3,7 HES 4990 *** has a service charge of \$25.00.</p> <p><b>HES 4990 INDEPENDENT STUUD 1-3 hrs.</b></p> <p>Sec. 009 Cd 1,3,7 HHC-0116 Knehans A HES 4990 009 has a service charge of \$25.00.</p> <p><b>HES 5430 INTERNSHIP IN HSS 4-8 hrs.</b></p> <p>Sec. *** Cd 1,3,7</p> <p><b>HES 5523 HEALTH PROMO STRAT 3 hrs.</b></p> <p>Sec. 900 Cd 1 T 4:15PM- 7:00PM HHC-0102 Dinger M HES 5523 900 has a service charge of \$15.00.</p> <p><b>HES 5543 STRESS THRY RES-MGT 3 hrs.</b></p> <p>Sec. 001 Cd 1 F 9:00AM-11:45AM HHC-0129 HES 5543 001 has a service charge of \$15.00.</p> <p><b>HES 5823 EXERCISE PHYSIOLOGY 3 hrs.</b></p> <p>Sec. 900 Cd 1,4 W 4:15PM- 7:00PM HHC-0129 Cramer J HES Cross-Listed with: I E HES 5823 900 has a service charge of \$25.00.</p> <p><b>HES 5843 BIOMECHANICS 3 hrs.</b></p> <p>Sec. 001 Cd 1,4</p>	<p>TR 3:00PM- 4:15PM CEC-0123 Shehab R HES Cross-Listed with: I E HES 5843 001 has a service charge of \$25.00.</p> <p><b>HES 5883 EXERCISE ENDOCRNLGY 3 hrs.</b></p> <p>Sec. 900 Cd 1 R 4:15PM- 7:00PM HHC-0129 Bemben D</p> <p><b>HES 5940 INTENSIVE STUDIES 1-6 hrs.</b></p> <p>Sec. *** Cd 1,7</p> <p><b>HES 5960 DIRECTED READINGS 1-6 hrs.</b></p> <p>Sec. *** Cd 1,7</p> <p><b>HES 5963 STAT APPLIC-HLTH/ES 3 hrs.</b></p> <p>Sec. 900 Cd 1,3 M 4:15PM- 7:00PM HHC-0101 Cramer J</p> <p><b>HES 5980 RES MASTERS THESIS 2-9 hrs.</b></p> <p>Sec. *** Cd 7 HES 5980 *** has a service charge of \$25.00.</p> <p><b>HES 5990 INDEPENDENT STUDY 1-6 hrs.</b></p> <p>Sec. *** Cd 1,7</p> <p><b>HES 6834 HUMAN BODY COMPOSTN 4 hrs.</b></p> <p>Sec. 001 Cd 1 W 1:00PM- 5:00PM HHC-0130 HES 6834 001 has a service charge of \$35.00.</p> <p><b>HES 6940 RESEARCH-HLTH/EX SC 1-3 hrs.</b></p> <p>Sec. 001 Cd 1,7 HHC-0115 Taylor E HES 6940 001 has a service charge of \$25.00.</p> <p>Sec. 002 Cd 1,7 HHC-0110 Cramer J HES 6940 002 has a service charge of \$25.00.</p> <p>Sec. 003 Cd 1,7 HHC-0117 Dinger M HES 6940 003 has a service charge of \$25.00.</p> <p>Sec. 006 Cd 1,7 HHC-0120 Bemben M HES 6940 006 has a service charge of \$25.00.</p> <p>Sec. 008 Cd 1,7 HHC-0118 Bemben D HES 6940 008 has a service charge of \$25.00.</p> <p><b>HES 6943 SPECIAL TOPICS HES 3 hrs.</b></p> <p>Sec. 001 Cd 1 TR 2:00PM- 3:15PM HHC-0101 Bemben M</p> <p><b>HES 6960 DIRECTED READINGS 1-6 hrs.</b></p> <p>Sec. *** Cd 1,7</p> <p><b>HES 6970 SEMINAR-HLTH/EX SCI 1 hrs.</b></p> <p>Sec. 001 Cd 1,7 F 10:00AM-11:00AM HHC-0101 Dinger M HES 6970 001 has a service charge of \$15.00.</p> <p><b>HES 6980 RES DRS DISSERT 2-12 hrs.</b></p> <p>Sec. *** Cd 1,7 HES 6980 *** has a service charge of \$15.00.</p> <p><b>HES 6990 INDEPENDENT STUDY 1-3 hrs.</b></p> <p>Sec. *** Cd 1,7 HES 6990 *** has a service charge of \$15.00.</p> <hr/> <p style="text-align: center;"><b>HEBREW (HEBR)</b></p> <hr/> <p>Office: 0206 KAUFMAN HALL Phone: 325-6181</p> <p><b>HEBR 1115 BEGINNING HEBREW 5 hrs.</b></p> <p>Sec. 001 MTWRF 9:30AM-10:20AM FH-0319 Reches L HEBR 1115 001 Is a GenEd Core Area I 'Foreign Language' course. HEBR 1115 001 has a service charge of \$20.00.</p> <p>Sec. 002 MTWRF 12:30PM- 1:20PM KH-0231 Reches L HEBR 1115 002 Is a GenEd Core Area I 'Foreign Language' course. HEBR 1115 002 has a service charge of \$20.00.</p> <p><b>HEBR 1225 BEGIN HEBREW - CONT 5 hrs.</b></p> <p>Sec. 001 Cd 1 MTWRF 8:30AM- 9:20AM FH-0319 Reches L HEBR 1225 001 Is a GenEd Core Area I 'Foreign Language' course. HEBR 1225 001 has a service charge of \$20.00.</p> <p><b>HEBR 2113 INTERMEDIATE HEBREW 3 hrs.</b></p> <p>Sec. 001 Cd 1 MWF 2:30PM- 3:20PM AH-0311 Kritz O HEBR 2113 001 has a service charge of \$15.00.</p> <p><b>HEBR 3113 ADVANCED HEBREW 3 hrs.</b></p>
--	--	---

# Fall Semester 2006

## HEBREW (HEBR)

**CODES (Cd.): 1-Prerequisite Required. Consult Catalog for Prerequisites; 2-Permission of Instructor Required; 3-Permission of Department Required; 4-Cross-Listed Course; 5-Irregularly Scheduled or Departmental Exams; 6-Honors Course; 7-S/U Graded Course**

<p>Sec. 001 Cd 1 TR 1:30PM- 2:45PM DAHT-0906 Kritz O <b>HEBR 4990 INDEPENDENT STUDY</b> 1-3 hrs. Sec. *** Cd 1</p>	<p>Sec. 004 TR 1:30PM- 2:45PM DAH-0122 Raley B HIST 1493 004 Is a GenEd Core Area IV 'US History' course. HIST 1493 004 has a service charge of \$6.00. Sec. 010 MW 9:30AM-10:20AM DAH-0103 Griswold R Corequisite: HIST 1493 011 THR HIST 1493 014 HIST STUDENTS MUST ENROLL IN ONE OF THE FOLLOWING DISCUSSION SECTIONS AS A COREQUISITE: HIST 1493 011 THROUGH 014. HIST 1493 010 Is a GenEd Core Area IV 'US History' course. HIST 1493 010 has a service charge of \$6.00. <b>HIST 1493 DISC-HIST 1493-010</b> 0 hrs. Sec. 011 R 9:00AM- 9:50AM DAHT-0408 Corequisite: HIST 1493 010 HIST 1493 011 Is a GenEd Core Area IV 'US History' course. Sec. 012 R 10:00AM-10:50AM DAHT-0408 Corequisite: HIST 1493 010 HIST 1493 012 Is a GenEd Core Area IV 'US History' course. Sec. 013 F 8:30AM- 9:20AM DAHT-0408 Corequisite: HIST 1493 010 HIST 1493 013 Is a GenEd Core Area IV 'US History' course. Sec. 014 F 9:30AM-10:20AM DAHT-0408 Corequisite: HIST 1493 010 HIST 1493 014 Is a GenEd Core Area IV 'US History' course. <b>HIST 1493 U S 1865 TO PRESENT</b> 3 hrs. Sec. 900 TR 4:30PM- 5:45PM AH-0359 HIST 1493 900 Is a GenEd Core Area IV 'US History' course. HIST 1493 900 has a service charge of \$6.00. Sec. 901 R 7:00PM- 9:40PM AH-0104 Vaughn-Roberson ( ) HIST 1493 901 Is a GenEd Core Area IV 'US History' course. HIST 1493 901 has a service charge of \$6.00. Sec. 920 MW 4:30PM- 7:00PM AH-0255 Griswold R HIST 1493 920 meets from Oct 16 - Dec 8. HIST 1493 920 Is a GenEd Core Area IV 'US History' course. HIST 1493 920 has a service charge of \$6.00. <b>HIST 1543 AMER INDIAN HIST</b> 3 hrs. Sec. 001 MWF 12:30PM- 1:20PM DAH-0116 HIST 1543 001 Is a GenEd Core Area IV 'Non-West Culture' course. Sec. 995 Metcalf W HIST 1543 995 meets from Oct 16 - Dec 8. HIST 1543 995 Is a GenEd Core Area IV 'Non-West Culture' course. HIST 1493 995 This course is taught on the internet. <b>HIST 1613 WESTERN CIV I</b> 3 hrs. Sec. 001 TR 3:00PM- 4:15PM DAH-0122 Mills G HIST 1613 001 Is a GenEd Core Area IV 'Western Culture' course. Sec. 950 CRSM-0134 Hochtritt J THERE WILL BE AN ORIENTATION MEETING ON SAT, AUGUST 26, AT 10:00 AM IN ROOM 134 CROSS CENTER MAIN BUILDING, 1600 SOUTH JENKINS IN NORMAN. HIST 1613 950 Is a GenEd Core Area IV 'Western Culture' course. HIST 1613 950 Is a telecourse. <b>HIST 1723 EAST ASIA TO 1600</b> 3 hrs. Sec. 001 MW 2:30PM- 3:45PM GH-0102 Faison E HIST 1723 001 Is a GenEd Core Area IV 'Non-West Culture' course. <b>HIST 1923 WRLD CIV 1600-PRES</b> 3 hrs. Sec. 900 TR 4:30PM- 5:45PM DAH-0116 Mills G HIST 1923 900 Is a GenEd Core Area IV 'Western Culture' course. <b>HIST 2013 ANCIENT NEAR EAST</b> 3 hrs. Sec. 001 MWF 8:30AM- 9:20AM DAH-0125 Snell D HIST 2013 001 Is a GenEd Core Area IV 'Non-West Culture' course. <b>HIST 2033 AFRI-AMER TO 1865</b> 3 hrs. Sec. 001 MWF 1:30PM- 2:20PM DAH-0116 Keppel B HIST 2033 001 Is a GenEd Core Area IV 'Western Culture' course. <b>HIST 2333 THE BRITISH EMPIRE</b> 3 hrs. Sec. 001 MWF 10:30AM-11:20AM PHSC-0222 Lewis J HIST 2333 001 Is a GenEd Core Area IV 'Western Culture' course. <b>HIST 2613 HISPAN-AM 1492-1810</b> 3 hrs. Sec. 920 Cd 3 TR 6:00PM- 8:30PM GH-0101 Cane Carrasco J</p>	<p>HIST 2613 920 meets from Oct 16 - Dec 8. HIST 2613 920 Is a GenEd Core Area IV 'Western Culture' course. <b>HIST 2683 INTRO. TO ISLAM</b> 3 hrs. Sec. 001 MWF 11:30AM-12:20PM BURT-0210 Suleiman C HIST 2683 001 Is a GenEd Core Area IV 'Non-West Culture' course. <b>HIST 2803 SURVEY OF RUSSIA</b> 3 hrs. Sec. 900 T 4:30PM- 7:20PM DAH-0112 Stockdale M HIST 2803 900 Is a GenEd Core Area IV 'Western Culture' course. <b>HIST 3003 HISTORY OF SPARTA</b> 3 hrs. Sec. 001 MWF 12:30PM- 1:20PM DAH-0125 Bradford A HIST 3003 001 Is a GenEd Core Area IV 'Western Culture' course. <b>HIST 3073 WOMEN/EARLY MOD EUR</b> 3 hrs. Sec. 001 Cd 1 TR 9:00AM-10:15AM CH-0104 Skeeters M HIST 3073 001 Is a GenEd Core Area IV 'Western Culture' course. <b>HIST 3103 SLAVERY-WORLD HIST</b> 3 hrs. Sec. 001 Cd 1 MWF 10:30AM-11:20AM GIH-0326 Snell D HIST 3103 001 Is a GenEd Core Area IV 'Non-West Culture' course. HIST 3103 001 has a service charge of \$6.00. <b>HIST 3120 TOP-MOD EURO HIST</b> 3 hrs. Sec. 001 MWF 12:30PM- 1:20PM PHSC-0321 Sec. 002 MWF 2:30PM- 3:20PM PHSC-0114 <b>HIST 3120 JEWS &amp; OTHER GERMAN</b> 3 hrs. Sec. 003 MWF 3:30PM- 4:20PM BURT-0208 Schapkow C <b>HIST 3133 MEDIEVAL WOMEN</b> 3 hrs. Sec. 001 Cd 1 MWF 8:30AM- 9:20AM PHSC-0363 Magnusson R HIST 3133 001 Is a GenEd Core Area IV 'Western Culture' course. HIST 3133 001 has a service charge of \$6.00. <b>HIST 3253 HITLER/NAZI GERMANY</b> 3 hrs. Sec. 001 Cd 1 MWF 11:30AM-12:20PM DAH-0125 Canoy J HIST 3253 001 Is a GenEd Core Area IV 'Western Culture' course. HIST 3253 001 has a service charge of \$6.00. <b>HIST 3263 GERMANY 1800-1923</b> 3 hrs. Sec. 001 Cd 1 MWF 1:30PM- 2:20PM PHSC-0416 Canoy J HIST 3263 001 Is a GenEd Core Area IV 'Western Culture' course. HIST 3263 001 has a service charge of \$6.00. <b>HIST 3313 ISRAELI CULTUR-FILM</b> 3 hrs. Sec. 900 Cd 1 W 4:30PM- 7:20PM DAH-0206 Shepkaru S HIST 3313 900 Is a GenEd Core Area IV 'Non-West Culture' course. HIST 3313 900 has a service charge of \$6.00. <b>HIST 3323 TUDOR ENGLAND</b> 3 hrs. Sec. 001 MWF 11:30AM-12:20PM GIH-0332 Hart J HIST 3323 001 Is a GenEd Core Area IV 'Western Culture' course. HIST 3323 001 has a service charge of \$6.00. <b>HIST 3343 18TH CENT ENGLAND</b> 3 hrs. Sec. 001 MWF 2:30PM- 3:20PM PHSC-0356 Lewis J HIST 3343 001 Is a GenEd Core Area IV 'Western Culture' course. HIST 3343 001 has a service charge of \$6.00. <b>HIST 3383 THE AMERICAN WEST</b> 3 hrs. Sec. 001 TR 1:30PM- 2:45PM DAH-0116 Savage W HIST 3383 001 Is a GenEd Core Area IV 'Western Culture' course. HIST 3383 001 has a service charge of \$6.00. <b>HIST 3413 ANCIENT ISRAEL</b> 3 hrs. Sec. 900 Cd 1 MW 5:30PM- 6:45PM DAH-0112 Mills G HIST 3413 900 Is a GenEd Core Area IV 'Western Culture' course. HIST 3413 900 has a service charge of \$30.00. <b>HIST 3423 WAR &amp; DEPRESSION</b> 3 hrs. Sec. 001 Cd 1 R 3:00PM- 5:50PM DAH-0112 Norwood S HIST 3423 001 Is a GenEd Core Area IV 'Western Culture' course. HIST 3423 001 has a service charge of \$6.00. <b>HIST 3430 TOPICS IN U S HIST</b> 3 hrs. Sec. 001 TR 10:30AM-11:45AM GIH-0344</p>
<p style="margin: 0;"><b>HISTORY (HIST)</b></p> <p style="margin: 5px 0 0 0;">Office: 0403A DALE HALL TOWER Phone: 325-6002</p>		
<p><b>HIST 1113 MEDIEVAL EUROPE</b> 3 hrs. Sec. 001 MWF 11:30AM-12:20PM AH-0359 Magnusson R <b>HIST 1223 EUROPE 1500-1815</b> 3 hrs. Sec. 001 MWF 9:30AM-10:20AM GH-0102 Hart J HIST 1223 001 Is a GenEd Core Area IV 'Western Culture' course. <b>HIST 1483 U S 1492 TO 1865</b> 3 hrs. Sec. 001 TR 12:00PM- 1:15PM DAH-0103 Despain S HIST 1483 001 Is a GenEd Core Area IV 'US History' course. HIST 1483 001 has a service charge of \$6.00. Sec. 002 Cd 3,6 T 3:00PM- 5:45PM DAHT-0408 HIST 1483 002 Is a GenEd Core Area IV 'US History' course. HIST 1483 002 has a service charge of \$6.00. HIST 1483 002 Requires permission of Honors Office for enrollment. Sec. 003 MW 3:30PM- 4:45PM DAH-0218 HIST 1483 003 Is a GenEd Core Area IV 'US History' course. HIST 1483 003 has a service charge of \$6.00. Sec. 010 MW 10:30AM-11:20AM DAH-0128 Gijje P Corequisite: HIST 1483 011 THR HIST 1483 018 HIST STUDENTS MUST ENROLL IN ONE OF THE FOLLOWING DISCUSSION SECTIONS AS A COREQUISITE: HIST 1483 011 THROUGH 018. HIST 1483 010 Is a GenEd Core Area IV 'US History' course. HIST 1483 010 has a service charge of \$6.00. <b>HIST 1483 DISC-HIST 1483-010</b> 0 hrs. Sec. 011 R 11:00AM-11:50AM DAHT-0408 Corequisite: HIST 1483 010 HIST 1483 011 Is a GenEd Core Area IV 'US History' course. HIST 1483 011 has a service charge of \$6.00. Sec. 012 R 1:30PM- 2:20PM DAHT-0408 Corequisite: HIST 1483 010 HIST 1483 012 Is a GenEd Core Area IV 'US History' course. HIST 1483 012 has a service charge of \$6.00. Sec. 013 R 2:30PM- 3:20PM DAHT-0408 Corequisite: HIST 1483 010 HIST 1483 013 Is a GenEd Core Area IV 'US History' course. Sec. 014 F 10:30AM-11:20AM DAHT-0408 Corequisite: HIST 1483 010 HIST 1483 014 Is a GenEd Core Area IV 'US History' course. Sec. 015 F 11:30AM-12:20PM DAHT-0408 Corequisite: HIST 1483 010 HIST 1483 015 Is a GenEd Core Area IV 'US History' course. Sec. 016 F 12:30PM- 1:20PM DAHT-0408 Corequisite: HIST 1483 010 HIST 1483 016 Is a GenEd Core Area IV 'US History' course. Sec. 017 F 1:30PM- 2:20PM DAHT-0408 Corequisite: HIST 1483 010 HIST 1483 017 Is a GenEd Core Area IV 'US History' course. Sec. 018 F 2:30PM- 3:20PM DAHT-0408 Corequisite: HIST 1483 010 HIST 1483 018 Is a GenEd Core Area IV 'US History' course. <b>HIST 1493 U S 1865 TO PRESENT</b> 3 hrs. Sec. 001 MWF 8:30AM- 9:20AM AH-0359 HIST 1493 001 Is a GenEd Core Area IV 'US History' course. HIST 1493 001 has a service charge of \$6.00. Sec. 002 TR 9:00AM-10:15AM DAH-0128 Anderson G HIST 1493 002 Is a GenEd Core Area IV 'US History' course. HIST 1493 002 has a service charge of \$6.00. Sec. 003 MWF 12:30PM- 1:20PM DAH-0200 Despain S HIST 1493 003 Is a GenEd Core Area IV 'US History' course. HIST 1493 003 has a service charge of \$6.00.</p>	<p><b>HIST 2613 HISPAN-AM 1492-1810</b> 3 hrs. Sec. 920 Cd 3 TR 6:00PM- 8:30PM GH-0101 Cane Carrasco J</p>	

# Fall Semester 2006

## HISTORY (HIST)

**CODES (Cd.): 1-Prerequisite Required. Consult Catalog for Prerequisites; 2-Permission of Instructor Required; 3-Permission of Department Required; 4-Cross-Listed Course; 5-Irregularly Scheduled or Departmental Exams; 6-Honors Course; 7-S/U Graded Course**

<p>HIST 3430 001 has a service charge of \$6.00.  <b>HIST 3430 US MILITARY TO 1902</b> <span style="float: right;"><b>3 hrs.</b></span>                      Sec. 002 TR 3:00PM- 4:15PM GLCH-0123 Savage W</p> <p>HIST 3430 002 has a service charge of \$6.00.  <b>HIST 3430 20TH C AMER IN FILM</b> <span style="float: right;"><b>3 hrs.</b></span>                      Sec. 003 TR 1:30PM- 2:45PM DAH-0107 Metcalf W                      W 6:30PM- 9:20PM DAH-0128</p> <p>HIST 3430 003 has a service charge of \$6.00.  <b>HIST 3430 URBAN WEST 20TH C</b> <span style="float: right;"><b>3 hrs.</b></span>                      Sec. 900 T 7:00PM- 9:40PM DAH-0122 Vaughn-Roberson</p> <p>HIST 3430 900 has a service charge of \$6.00.  <b>HIST 3430 AMERICA/WESTRN FILM</b> <span style="float: right;"><b>3 hrs.</b></span>                      Sec. 901 T 6:30PM- 9:20PM DAH-0103 Raley B</p> <p><b>HIST 3433 U S--COLD WAR ERA</b> <span style="float: right;"><b>3 hrs.</b></span>                      Sec. 001 Cd 1 MWF 3:30PM- 4:20PM DAHT-0104 Keppel B</p> <p>HIST 3433 001 Is a GenEd Core Area IV 'Western Culture' course.                      HIST 3433 001 has a service charge of \$6.00.</p> <p><b>HIST 3443 AM FRONTIER TO 1828</b> <span style="float: right;"><b>3 hrs.</b></span>                      Sec. 001 Cd 1 TR 9:00AM-10:15AM GIH-0338 Hurtado A</p> <p>HIST 3443 001 Is a GenEd Core Area IV 'Western Culture' course.                      HIST 3443 001 has a service charge of \$6.00.</p> <p><b>HIST 3453 AM FRONTIER 1828-PR</b> <span style="float: right;"><b>3 hrs.</b></span>                      Sec. 001 Cd 1 MWF 9:30AM-10:20AM AH-0104 Despain S</p> <p>HIST 3453 001 Is a GenEd Core Area IV 'Western Culture' course.                      HIST 3453 001 has a service charge of \$6.00.</p> <p><b>HIST 3500 MODERN JEWISH HIST</b> <span style="float: right;"><b>3 hrs.</b></span>                      Sec. 001 Cd 1 MWF 1:30PM- 2:20PM DAH-0122 Schapkow C</p> <p><b>HIST 3500 JEWISH MYSTICISM</b> <span style="float: right;"><b>3 hrs.</b></span>                      Sec. 900 Cd 1 M 4:30PM- 7:20PM GIH-0317 Shepkaru S</p> <p><b>HIST 3503 WORLD WAR II</b> <span style="float: right;"><b>3 hrs.</b></span>                      Sec. 001 Cd 1 MWF 10:30AM-11:20AM AH-0359 Griswold R</p> <p>HIST 3503 001 Is a GenEd Core Area IV 'Western Culture' course.                      HIST 3503 001 has a service charge of \$6.00.</p> <p>Sec. 900 Cd 1 T 6:30PM- 9:20PM DAH-0128 Zwink T</p> <p>HIST 3503 900 Is a GenEd Core Area IV 'Western Culture' course.                      HIST 3503 900 has a service charge of \$6.00.</p> <p><b>HIST 3543 MODERN AMER WOMEN</b> <span style="float: right;"><b>3 hrs.</b></span>                      Sec. 001 MWF 3:30PM- 4:20PM GH-0101</p> <p>HIST 3543 001 Is a GenEd Core Area IV 'Western Culture' course.                      HIST 3543 001 has a service charge of \$6.00.</p> <p><b>HIST 3593 WOMEN-AMERICAN WEST</b> <span style="float: right;"><b>3 hrs.</b></span>                      Sec. 001 Cd 1 MWF 8:30AM- 9:20AM AH-0104</p> <p>HIST 3593 001 Is a GenEd Core Area IV 'Western Culture' course.                      HIST 3593 001 has a service charge of \$6.00.</p> <p><b>HIST 3633 AMER INDIAN TO 1870</b> <span style="float: right;"><b>3 hrs.</b></span>                      Sec. 001 Cd 1 TR 12:00PM- 1:15PM GH-0102 Anderson G</p> <p>HIST 3633 001 Is a GenEd Core Area IV 'Non-West Culture' course.                      HIST 3633 001 has a service charge of \$6.00.</p> <p><b>HIST 3643 AM INDIAN:1870-PRES</b> <span style="float: right;"><b>3 hrs.</b></span>                      Sec. 001 Cd 1 TR 9:00AM-10:15AM GH-0102</p> <p>HIST 3643 001 Is a GenEd Core Area IV 'Western Culture' course.                      HIST 3643 001 has a service charge of \$6.00.</p> <p><b>HIST 3723 AFRICA SINCE 1945</b> <span style="float: right;"><b>3 hrs.</b></span>                      Sec. 001 Cd 1 TR 12:00PM- 1:15PM GH-0101 Kamoche J</p> <p>HIST 3723 001 Is a GenEd Core Area IV 'Non-West Culture' course.                      HIST 3723 001 has a service charge of \$6.00.</p> <p><b>HIST 3770 YUGOSLAVIA</b> <span style="float: right;"><b>3 hrs.</b></span>                      Sec. 900 W 6:00PM- 8:50PM DAH-0125 Nitzova P</p> <p><b>HIST 3783 AFRICA SINCE 1800</b> <span style="float: right;"><b>3 hrs.</b></span>                      Sec. 900 TR 4:30PM- 5:45PM GH-0101 Kamoche J</p>	<p>HIST 3783 900 Is a GenEd Core Area IV 'Non-West Culture' course.                      HIST 3783 900 has a service charge of \$6.00.</p> <p><b>HIST 3803 ERA RUSS REVOLUTNS</b> <span style="float: right;"><b>3 hrs.</b></span>                      Sec. 001 TR 10:30AM-11:45AM GIH-0360 Stockdale M</p> <p><b>HIST 3833 E CNT EUR-1790-1939</b> <span style="float: right;"><b>3 hrs.</b></span>                      Sec. 001 TR 12:00PM- 1:15PM PHSC-0224 Nitzova P</p> <p>HIST 3833 001 Is a GenEd Core Area IV 'Western Culture' course.                      HIST 3833 001 has a service charge of \$6.00.</p> <p><b>HIST 3853 JAPAN TO 1850</b> <span style="float: right;"><b>3 hrs.</b></span>                      Sec. 900 Cd 1 MW 4:30PM- 5:45PM GIH-0350 Faison E</p> <p>HIST 3853 900 Is a GenEd Core Area IV 'Non-West Culture' course.                      HIST 3853 900 has a service charge of \$6.00.</p> <p><b>HIST 3873 TRADITIONAL CHINA</b> <span style="float: right;"><b>3 hrs.</b></span>                      Sec. 001 MWF 9:30AM-10:20AM DAH-0116 Atkinson A</p> <p>HIST 3873 001 Is a GenEd Core Area IV 'Non-West Culture' course.                      HIST 3873 001 has a service charge of \$6.00.</p> <p><b>HIST 3950 RELIGN/ARCHAEOLOGY</b> <span style="float: right;"><b>3 hrs.</b></span>                      Sec. 900 Cd 1 W 7:00PM- 9:50PM DAH-0116 Mills G</p> <p><b>HIST 3953 MODERN MIDDLE EAST</b> <span style="float: right;"><b>3 hrs.</b></span>                      Sec. 001 MWF 1:30PM- 2:20PM DAH-0125 Suleiman C</p> <p>HIST 3953 001 Is a GenEd Core Area IV 'Non-West Culture' course.                      HIST 3953 001 has a service charge of \$6.00.</p> <p>Sec. 002 TR 1:30PM- 2:45PM BURT-0201 Landis J</p> <p>HIST 3953 002 Is a GenEd Core Area IV 'Non-West Culture' course.                      HIST 3953 002 has a service charge of \$6.00.</p> <p><b>HIST 3960 HONORS READING</b> <span style="float: right;"><b>1-3 hrs.</b></span>                      Sec. *** Cd 1,3,6</p> <p><b>HIST 3973 JUDAISM - HISTORY</b> <span style="float: right;"><b>3 hrs.</b></span>                      Sec. 001 Cd 1 TR 10:30AM-11:45AM DAH-0122 Stillman N</p> <p>HIST 3973 001 Is a GenEd Core Area IV 'Non-West Culture' course.                      HIST 3973 001 has a service charge of \$6.00.</p> <p><b>HIST 3980 HONORS RESEARCH</b> <span style="float: right;"><b>1-3 hrs.</b></span>                      Sec. *** Cd 1,3,6</p> <p><b>HIST 4973 FEMINIST THOUGHT</b> <span style="float: right;"><b>3 hrs.</b></span>                      Sec. 001 Cd 1,3 M 1:30PM- 4:20PM DAHT-0408 Holguin S</p> <p>HIST 4973 001 Is a GenEd Core Area V 'Senior Capstone' course.</p> <p><b>HIST 4973 JEWISH HISTORIOGRPHY</b> <span style="float: right;"><b>3 hrs.</b></span>                      Sec. 900 Cd 1 T 4:30PM- 7:20PM COH-0340 Stillman N</p> <p>HIST 4973 900 Is a GenEd Core Area V 'Senior Capstone' course.</p> <p><b>HIST 4973 AMERICAN WORK CLASS</b> <span style="float: right;"><b>3 hrs.</b></span>                      Sec. 901 Cd 1 R 6:30PM- 9:20PM DAHT-0907 Norwood S</p> <p>HIST 4973 901 Is a GenEd Core Area V 'Senior Capstone' course.</p> <p><b>HIST 4990 INDEPENDENT STUDY</b> <span style="float: right;"><b>1-3 hrs.</b></span>                      Sec. *** Cd 1,3</p> <p><b>HIST 5050 DIRECTED READINGS</b> <span style="float: right;"><b>1-4 hrs.</b></span>                      Sec. *** Cd 1,3</p> <p><b>HIST 5054 HISTORICAL METHODS</b> <span style="float: right;"><b>4 hrs.</b></span>                      Sec. 900 Cd 1,3 T 6:00PM- 9:40PM DAHT-0408 Metcalf W</p> <p><b>HIST 5110 HIST OF SPARTA</b> <span style="float: right;"><b>1-4 hrs.</b></span>                      Sec. 002 Cd 1,3 DAHT-0820 Bradford A</p> <p><b>HIST 5110 MEDIEVAL WOMEN</b> <span style="float: right;"><b>1-4 hrs.</b></span>                      Sec. 003 Cd 1,3 DAHT-0822 Magnusson R</p> <p><b>HIST 5110 GERMANY 1800-1923E</b> <span style="float: right;"><b>1-4 hrs.</b></span>                      Sec. 004 Cd 1,3 DAHT-0417 Canoy J</p> <p><b>HIST 5110 TUDOR ENGLAND</b> <span style="float: right;"><b>1-4 hrs.</b></span>                      Sec. 005 Cd 1,3 DAHT-0413 Hart J</p> <p><b>HIST 5110 HITLER/NAZI GERMANY</b> <span style="float: right;"><b>1-4 hrs.</b></span>                      Sec. 006 Cd 1,3 DAHT-0417 Canoy J</p> <p><b>HIST 5110 SLAVERY WORLD HIST</b> <span style="float: right;"><b>1-4 hrs.</b></span>                      Sec. 007 Cd 1,3 DAHT-0420 Snell D</p>	<p><b>HIST 5110 ERA OF RUSSIAN REV</b> <span style="float: right;"><b>1-4 hrs.</b></span>                      Sec. 008 Cd 1,3 DAHT-0314 Stockdale M</p> <p><b>HIST 5110 18TH C ENGLAND</b> <span style="float: right;"><b>1-4 hrs.</b></span>                      Sec. 009 Cd 1,3 DAHT-0408B Lewis J</p> <p><b>HIST 5210 WAR,PROSPER,DEPRESS</b> <span style="float: right;"><b>1-4 hrs.</b></span>                      Sec. 002 Cd 1,3 DAHT-0312 Norwood S</p> <p><b>HIST 5210 THE AMERICAN WEST</b> <span style="float: right;"><b>1-4 hrs.</b></span>                      Sec. 003 Cd 1,3 DAHT-0424 Savage W</p> <p><b>HIST 5210 AMER INDIAN TO 1870</b> <span style="float: right;"><b>1-4 hrs.</b></span>                      Sec. 004 Cd 1,3 DAHT-0311 Anderson G</p> <p><b>HIST 5210 WORLD WAR II</b> <span style="float: right;"><b>1-4 hrs.</b></span>                      Sec. 005 Cd 1,3 DAHT-0406A Griswold R</p> <p><b>HIST 5210 COLD WAR ERA</b> <span style="float: right;"><b>1-4 hrs.</b></span>                      Sec. 006 Cd 1,3 DAHT-0411 Keppel B</p> <p><b>HIST 5210 US MILITARY TO 1902</b> <span style="float: right;"><b>1-4 hrs.</b></span>                      Sec. 007 Cd 1,3 DAHT-0424 Savage W</p> <p><b>HIST 5310 IND STD-PEOPLE LTAM</b> <span style="float: right;"><b>1-4 hrs.</b></span>                      Sec. 002 Cd 1 DAHT-0317 Cane Carrasco J</p> <p><b>HIST 5320 RES IN MEDIEVAL HIS</b> <span style="float: right;"><b>1-5 hrs.</b></span>                      Sec. *** Cd 1,2,7</p> <p><b>HIST 5410 AFRICA SINCE 1945</b> <span style="float: right;"><b>1-4 hrs.</b></span>                      Sec. 002 Cd 1,3 DAHT-0422 Kamoche J</p> <p><b>HIST 5410 AFRICA SINCE 1800</b> <span style="float: right;"><b>1-4 hrs.</b></span>                      Sec. 003 Cd 1,3 DAHT-0422 Kamoche J</p> <p><b>HIST 5510 JEWISH MYSTICISM</b> <span style="float: right;"><b>1-4 hrs.</b></span>                      Sec. 002 Cd 1,3 DAHT-0305F Shepkaru S</p> <p><b>HIST 5510 JAPAN TO 1850</b> <span style="float: right;"><b>1-4 hrs.</b></span>                      Sec. 005 Cd 1,3 DAHT-0416 Faison E</p> <p><b>HIST 5510 ISRAELI CULTUR/FILM</b> <span style="float: right;"><b>1-4 hrs.</b></span>                      Sec. 007 Cd 1,3 DAHT-0305F Shepkaru S</p> <p><b>HIST 5510 JUDAISM-HISTORY</b> <span style="float: right;"><b>1-4 hrs.</b></span>                      Sec. 008 Cd 1,3 DAHT-0305E Stillman N</p> <p><b>HIST 5980 RES MASTERS THESIS</b> <span style="float: right;"><b>2-9 hrs.</b></span>                      Sec. *** Cd 7</p> <p><b>HIST 6050 RESEARCH PROBLEMS</b> <span style="float: right;"><b>2-5 hrs.</b></span>                      Sec. *** Cd 1,3,7</p> <p><b>HIST 6160 HIST OF SPARTA</b> <span style="float: right;"><b>1-4 hrs.</b></span>                      Sec. 002 Cd 1,3,7 DAHT-0820 Bradford A</p> <p><b>HIST 6160 ADV RDG-MOD BRITAIN</b> <span style="float: right;"><b>1-4 hrs.</b></span>                      Sec. 003 Cd 1,3,7 DAHT-0409B Lewis J</p> <p><b>HIST 6160 HITLER/NAZI GERMANY</b> <span style="float: right;"><b>1-4 hrs.</b></span>                      Sec. 004 Cd 1,3,7 DAHT-0417 Canoy J</p> <p><b>HIST 6160 TUDOR ENGLAND</b> <span style="float: right;"><b>1-4 hrs.</b></span>                      Sec. 005 Cd 1,3,7 DAHT-0413 Hart J</p> <p><b>HIST 6160 ERA OF RUSSIAN REV</b> <span style="float: right;"><b>1-4 hrs.</b></span>                      Sec. 006 Cd 1,3,7 DAHT-0314 Stockdale M</p> <p><b>HIST 6160 18TH C ENGLAND</b> <span style="float: right;"><b>1-4 hrs.</b></span>                      Sec. 007 Cd 1,3,7 DAHT-0409B Lewis J</p> <p><b>HIST 6160 SLAVERY-WORLD HIST</b> <span style="float: right;"><b>1-4 hrs.</b></span>                      Sec. 008 Cd 1,3,7 DAHT-0420 Snell D</p> <p><b>HIST 6160 MEDIEVAL WOMEN</b> <span style="float: right;"><b>1-4 hrs.</b></span>                      Sec. 009 Cd 1,3,7 DAHT-0822 Magnusson R</p> <p><b>HIST 6160 ADV READ-RUSS HIST</b> <span style="float: right;"><b>1-4 hrs.</b></span>                      Sec. 010 Cd 1,3,7</p>
--	---	---

# Fall Semester 2006

## HISTORY (HIST)

**CODES (Cd.): 1-Prerequisite Required. Consult Catalog for Prerequisites; 2-Permission of Instructor Required; 3-Permission of Department Required; 4-Cross-Listed Course; 5-Irregularly Scheduled or Departmental Exams; 6-Honors Course; 7-S/U Graded Course**

<b>HIST 6160 ADV RD-ANCIENT HIST</b> Sec. 011 Cd 1,3,7	DAHT-0314 Stockdale M <b>1-4 hrs.</b>
<b>HIST 6160 GERMANY 1800-1923</b> Sec. 012 Cd 1,3,7	DAHT-0820 Bradford A <b>1-4 hrs.</b>
<b>HIST 6200 EURO CULT &amp; INTEL</b> Sec. 900 Cd 1,3 W 6:00PM- 9:40PM	DAHT-0417 Canoy J <b>4 hrs.</b>
<b>HIST 6230 DIR RD-MEDIEVAL HIS</b> Sec. *** Cd 1,2,7	DAHT-0408 Holguin S <b>1-5 hrs.</b>
<b>HIST 6240 RES-MEDIEVAL HIST</b> Sec. *** Cd 1,2,7	
<b>HIST 6260 RD-EARLY AMER HIST</b> Sec. 002 Cd 1,3,7	
<b>HIST 6260 AM INDIAN TO 1870</b> Sec. 003 Cd 1,3,7	DAHT-0423 Gijje P <b>1-4 hrs.</b>
<b>HIST 6260 ADV READ-AMER HIST</b> Sec. *** Cd 1,3,7	DAHT-0311 Anderson G <b>1-4 hrs.</b>
<b>HIST 6260 AMERICAN WEST</b> Sec. 008 Cd 1,3,7	
<b>HIST 6260 ADV RD-AMER HIST</b> Sec. 009 Cd 1,3,7	DAHT-0424 Savage W <b>1-4 hrs.</b>
<b>HIST 6260 ADV RDG-AMER HIST</b> Sec. *** Cd 1,3,7	DAHT-0412 Metcalf W <b>1-4 hrs.</b>
<b>HIST 6260 WORLD WAR II</b> Sec. 012 Cd 1,3,7	DAHT-0424 Savage W <b>1-4 hrs.</b>
<b>HIST 6260 COLD WAR ERA</b> Sec. 013 Cd 1,3,7	DAHT-0406 Griswold R <b>1-4 hrs.</b>
<b>HIST 6260 ADV RDG-AMER HIST</b> Sec. *** Cd 1,3,7	DAHT-0411 Keppel B <b>1-4 hrs.</b>
<b>HIST 6260 ADV READ-AMER HIST</b> Sec. *** Cd 1,3,7	
<b>HIST 6260 US MILITARY TO 1902</b> Sec. 017 Cd 1,3,7	
<b>HIST 6260 RD-ENVIROMENTL HIST</b> Sec. 018 Cd 1,3,7	DAHT-0424 Savage W <b>1-4 hrs.</b>
<b>HIST 6260 OKLA INDIANS/20TH C</b> Sec. 019 Cd 1,3,7	DAHT-0821 Pisani D <b>1-4 hrs.</b>
<b>HIST 6360 ADV RD-LAT AM HIST</b> Sec. *** Cd 1,3,7	ELLH-0216 Kidwell C <b>1-4 hrs.</b>
<b>HIST 6400 WEST/ENVIRONMENT</b> Sec. 900 Cd 1,3 M 6:00PM- 9:40PM	DAHT-0408 Pisani D <b>4 hrs.</b>
<b>HIST 6400 AMERICA 1848-1876</b> Sec. 901 Cd 1,3 R 6:00PM- 9:40PM	DAHT-0408 Shalhope R <b>1-4 hrs.</b>
<b>HIST 6460 AFRICA SINCE 1800</b> Sec. 002 Cd 1,3,7	DAHT-0422 Kamoche J <b>1-4 hrs.</b>
<b>HIST 6460 AFRICA SINCE 1945</b> Sec. 003 Cd 1,3,7	DAHT-0422 Kamoche J <b>1-4 hrs.</b>
<b>HIST 6460 ADV RD-AFRICAN HIST</b> Sec. *** Cd 1,3,7	
<b>HIST 6560 JAPAN TO 1850</b> Sec. 003 Cd 1,3,7	DAHT-0416 Faison E <b>1-4 hrs.</b>
<b>HIST 6560 JUDAISM-HISTORY</b> Sec. 004 Cd 1,3,7	DAHT-0305E Stillman N <b>1-4 hrs.</b>
<b>HIST 6560 ISRAELI CULT/FILM</b> Sec. 005 Cd 1,3,7	DAHT-0305F Shepkaru S <b>1-4 hrs.</b>

<b>HIST 6560 JEWISH MYSTICISM</b> Sec. 006 Cd 1,3,7	1-4 hrs.	DAHT-0305F Shepkaru S
<b>HIST 6980 RES DRS DISSERT</b> Sec. *** Cd 7	2-16 hrs.	
<b>HISTORY OF SCIENCE (HSCI)</b>		
Office: 0622 PHYSICAL SCI CTR Phone: 325-2213		
<b>HSCI 2223 LIVES IN SCIENCE</b> Sec. 001 Cd 1 MWF 12:30PM- 1:20PM PHSC-0224 HSCI 2223 001 Is a GenEd Core Area IV 'Western Culture' course. HSCI 2223 001 has a service charge of \$6.00.	3 hrs.	
<b>HSCI 3013 HSCI TO NEWTON</b> Sec. 001 Cd 1 TR 12:00PM- 1:15PM PHSC-0212 Crowther-Heyck K Rickman M	3 hrs.	
<b>HSCI 3013 HSCI TO NEWTON</b> Sec. 002 Cd 1,3,6 TR 9:00AM-10:15AM BL-0521 Crowther-Heyck K	3 hrs.	
<b>HSCI 3013 HSCI TO NEWTON</b> Sec. 010 Cd 1 MW 11:30AM-12:20PM PHSC-0224 Pandora K	3 hrs.	
<b>HSCI 3013 DISC-HSCI 3013-010</b> Sec. 011 Cd 1 R 1:30PM- 2:20PM PHSC-0356	0 hrs.	
<b>HSCI 3013 DISC-HSCI 3013-010</b> Sec. 012 Cd 1 F 11:30AM-12:20PM PHSC-0119	0 hrs.	
<b>HSCI 3013 DISC-HSCI 3013-010</b> Sec. 013 Cd 1 F 11:30AM-12:20PM PHSC-0224 Pandora K	3 hrs.	
<b>HSCI 3013 HSCI TO NEWTON</b> Sec. 995 Cd 1 BL-0521 Magruder K	3 hrs.	
<b>HSCI 3023 HSCI SINCE 17TH CEN</b> Sec. 001 Cd 1 TR 10:30AM-11:45AM PHSC-0212 Crowther-Heyck H	3 hrs.	
<b>HSCI 3023 HSCI SINCE 17TH CEN</b> Sec. 010 Cd 1 MW 10:30AM-11:20AM PHSC-0224 Barker P	3 hrs.	
<b>HSCI 3023 DISC-HSCI 3023-010</b> Sec. 011 Cd 1 R 9:30AM-10:20AM CEC-0439	0 hrs.	
<b>HSCI 3023 DISC-HSCI 3023-010</b> Sec. 012 Cd 1 F 10:30AM-11:20AM PHSC-0228	0 hrs.	
<b>HSCI 3023 DISC-HSCI 3023-010</b> Sec. 013 Cd 1 F 10:30AM-11:20AM PHSC-0224 Barker P	0 hrs.	
<b>HSCI 3023 HSCI SINCE 17TH CEN</b> Sec. 900 Cd 1 TR 4:30PM- 5:45PM PHSC-0212 HSCI 3023 900 Is a GenEd Core Area IV 'Western Culture' course. HSCI 3023 900 has a service charge of \$6.00.	3 hrs.	
<b>HSCI 3433 SCI,TECH &amp; POLITICS</b> Sec. 001 Cd 1 MWF 1:30PM- 2:20PM PHSC-0224 Pandora K	3 hrs.	

HSCI 3433 001 Is a GenEd Core Area IV 'Western Culture' course. HSCI 3433 001 has a service charge of \$6.00.	
<b>HSCI 3453 SCIENCE/CIVIL-ISLAM</b> Sec. 001 Cd 1 MWF 9:30AM-10:20AM PHSC-0212 Ragep F	3 hrs.
HSCI 3453 001 Is a GenEd Core Area IV 'Non-West Culture' course. HSCI 3453 001 has a service charge of \$6.00.	
<b>HSCI 3493 CULTURAL HIST INFO</b> Sec. 001 Cd 1 MWF 2:30PM- 3:20PM PHSC-0363 Crowther-Heyck H	3 hrs.
HSCI 3493 001 Is a GenEd Core Area IV 'Western Culture' course. HSCI 3493 001 has a service charge of \$6.00.	
<b>HSCI 3980 HONORS RESEARCH</b> Sec. *** Cd 1,3,6	1-3 hrs.
<b>HSCI 4990 INDEPENDENT STUDY</b> Sec. *** Cd 1,3	1-3 hrs.
<b>HSCI 5513 ANCNT/MEDIEVAL SCI</b> Sec. 001 Cd 1,3 T 1:30PM- 4:20PM BL-0521 Livesey S	3 hrs.
<b>HSCI 5533 HISTORY MODERN SCI</b> Sec. 001 Cd 1 W 1:30PM- 4:20PM BL-0521 Barker P	3 hrs.
<b>HSCI 5550 TPC-ISLAMIC SCIENCE</b> Sec. 001 Cd 1 MWF 9:30AM-10:20AM PHSC-0212 Ragep F	3 hrs.
<b>HSCI 5960 DIRECTED READINGS</b> Sec. *** Cd 1,3,7	1-4 hrs.
<b>HSCI 5970 SEM-RES/CRIT/ANALYS</b> Sec. 001 Cd 1,3 R 1:30PM- 4:20PM BL-0521 Weldon S	3 hrs.
<b>HSCI 5980 RES MASTERS THESIS</b> Sec. *** Cd 7	2-9 hrs.
<b>HSCI 5990 SPECIAL STUDIES</b> Sec. *** Cd 1,3	2-5 hrs.
<b>HSCI 5990 GRAD SURV HSCI 17 C</b> Sec. 002 Cd 1,3 BL-0521 Ragep F	2-5 hrs.
<b>HSCI 5990 SPECIAL STUDIES</b> Sec. *** Cd 1,3	2-5 hrs.
<b>HSCI 6980 RES DRS DISSERT</b> Sec. *** Cd 7	2-16 hrs.

<b>HONORS COLLEGE (HON)</b>	
Office: 0002E NEW CATE CENTER Phone: 325-5291	
ALL HONORS COURSES REQUIRE SPECIAL PERMISSION OF THE HONORS COLLEGE. STUDENTS SHOULD CONSULT THE SPECIAL PROGRAMS NOTE SECTION FOR A COMPLETE LIST OF COURSES WITH HONORS CREDIT.	
<b>HON 2970 WASHINGTON CENTER</b> Sec. 001 Cd 1,3,6,7 CCD5-0160B Morgan C	2 hrs.
HON 2970 001 Contact department for additional information on time and location.	
<b>HON 2970 CAMPUS CULTURE</b> Sec. 002 Cd 1,3,6,7 M 3:30PM- 4:20PM CCD1-0174 Johnson B	1 hrs.
<b>HON 2970 COMMUNITY CITIZEN</b> Sec. 900 Cd 1,3,6,7 M 4:30PM- 5:20PM CCD1-0174 Johnson B	1 hrs.
<b>HON 2973 US &amp; MIDDLE EAST</b> Sec. 001 Cd 1,3,6 TR 10:30AM-11:45AM CCD5-0180 Hamleria R Landis J	3 hrs.
HON 2973 001 meets from Aug 21 - Dec 15. HON 2973 001 Is a GenEd Core Area IV 'Western Culture' course.	
<b>HON 2973 CHICANO LIT</b> Sec. 010 Cd 1,3,6 MW 12:30PM- 1:20PM CCD5-0180 Davis R	3 hrs.
Corequisite: HON 2973 011 OR HON 2973 012 HON HON 2973 010 Is a GenEd Core Area IV 'Western Culture' course.	
<b>HON 2973 DISC-HON 2973-010</b> Sec. 011 Cd 1,6 F 12:30PM- 1:20PM CCD5-0180 Davis R	0 hrs.
Corequisite: HON 2973 010	

# Fall Semester 2006

## HONORS COLLEGE (HON)

**CODES (Cd.): 1-Prerequisite Required. Consult Catalog for Prerequisites; 2-Permission of Instructor Required; 3-Permission of Department Required; 4-Cross-Listed Course; 5-Irregularly Scheduled or Departmental Exams; 6-Honors Course; 7-S/U Graded Course**

HON 2973 011 Is a GenEd Core Area IV "Western Culture" course. Sec. 012 Cd 1,6 F 12:30PM- 1:20PM CCD1-0174 Corequisite: HON 2973 010 HON 2973 012 Is a GenEd Core Area IV "Western Culture" course. <b>HON 2973 ARGUING ABOUT WAR</b> 3 hrs. Sec. 020 Cd 1,3,6 MW 1:30PM- 2:20PM CCD5-0180 Alpers B Ray D Corequisite: HON 2973 021 OR HON 2973 022 HON HON 2973 020 Is a GenEd Core Area IV "Western Culture" course. <b>HON 2973 DISC-HON 2973-020</b> 0 hrs. Sec. 021 Cd 1,6 W 3:30PM- 4:20PM CCD5-0182 Alpers B Corequisite: HON 2973 020 HON 2973 021 Is a GenEd Core Area IV "Western Culture" course. Sec. 022 Cd 1,6 F 12:30PM- 1:20PM CCD5-0182 Ray D Corequisite: HON 2973 020 HON 2973 022 Is a GenEd Core Area IV "Western Culture" course. <b>HON 2973 WHAT IS SCIENCE?</b> 3 hrs. Sec. 030 Cd 1,3,6 TR 12:00PM-12:50PM CCD5-0180 Hamerla R Wood A Corequisite: HON 2973 031 THR HON 2973 032 HON HON 2973 030 Is a GenEd Core Area IV "Western Culture" course. <b>HON 2973 DISC-HON 2973-030</b> 0 hrs. Sec. 031 Cd 1,6 R 4:00PM- 4:50PM CCD1-0174 Wood A Corequisite: HON 2973 030 HON 2973 031 Is a GenEd Core Area IV "Western Culture" course. Sec. 032 Cd 1,6 R 2:30PM- 3:20PM CCD1-0174 Hamerla R Corequisite: HON 2973 030 HON 2973 032 Is a GenEd Core Area IV "Western Culture" course. <b>HON 2973 APPROACHES TO MEDIA</b> 3 hrs. Sec. 040 Cd 1,3,6 MW 10:30AM-11:20AM CCD5-0180 Lewis R T 8:00AM-10:00PM Park J Corequisite: HON 2973 041 OR HON 2973 042 HON HON 2973 040 Is a GenEd Core Area IV "Western Culture" course. <b>HON 2973 DISC-HON 2973-040</b> 0 hrs. Sec. 041 Cd 1,6 W 4:00PM- 4:50PM CCD1-0174 Lewis R Corequisite: HON 2973 040 HON 2973 041 Is a GenEd Core Area IV "Western Culture" course. Sec. 042 Cd 1,6 W 3:00PM- 3:50PM CCD1-0174 Park J Corequisite: HON 2973 040 HON 2973 042 Is a GenEd Core Area IV "Western Culture" course. <b>HON 2973 ROOTS OF CAPITALISM</b> 3 hrs. Sec. 050 Cd 1,3,6 MW 9:30AM-10:20AM CCD5-0180 Gilje P Corequisite: HON 2973 051 OR HON 2973 052 HON HON 2973 050 Is a GenEd Core Area IV "Western Culture" course. <b>HON 2973 DISC-HON 2973-050</b> 0 hrs. Sec. 051 Cd 1,6 W 1:30PM- 2:20PM CCD5-0182 Gilje P Corequisite: HON 2973 050 HON 2973 051 Is a GenEd Core Area IV "Western Culture" course. Sec. 052 Cd 1,6 W 2:30PM- 3:20PM CCD5-0182 Gilje P Corequisite: HON 2973 050 HON 2973 052 Is a GenEd Core Area IV "Western Culture" course. <b>HON 3513 BIOTECHNOLOGY</b> 3 hrs. Sec. 900 Cd 1,3,6 MW 4:30PM- 5:45PM GLCH-0129 Ortiz Leduc W <b>HON 3960 HONORS READING</b> 1-3 hrs. Sec. *** Cd 1,3,6 <b>HON 3970 MENTORING/LEADERSHP</b> 3 hrs. Sec. 001 Cd 1,6,7 CCD5-0002E Davis R HON 3970 001 Contact department for additional information on time and location. <b>HON 3970 THE TWO AMERICAS</b> 1 hrs. Sec. 002 Cd 1,6,7 MTW 4:00PM- 6:40PM CCD1-0180 Gillon S MEETS SEPT 11-12 AND 25-27. HON 3970 002 meets from Sep 11 - Sep 27. <b>HON 3970 MAGAZINE WRT/EDT/PB</b> 3 hrs. Sec. 003 Cd 1,3,6 TR 1:30PM- 2:45PM MH-0103 Clark D Simon D	<b>HON 3980 HONORS RESEARCH</b> 1-3 hrs. Sec. *** Cd 1,3,6 <b>HON 3993 AMERICAN VISIONS</b> 3 hrs. Sec. 001 Cd 1,3,6 MW 2:30PM- 3:45PM CCD5-0180 Lewis R <b>HON 3993 RACE &amp; US CINEMA</b> 3 hrs. Sec. 002 Cd 1,3,6 MW 4:00PM- 5:15PM CCD5-0180 Park J T 6:00PM- 8:00PM HON 3993 002 Is a GenEd Core Area IV "Western Culture" course. <b>HON 3993 LEADER IN YOU/US</b> 3 hrs. Sec. 003 Cd 1,3,6 TR 10:30AM-11:45AM CCD1-0174 Howard C <b>HON 3993 EVOL &amp; BIODIVERSITY</b> 3 hrs. Sec. 004 Cd 1,3,6 TR 10:30AM-11:45AM SUT-0312 Fincke O <b>HON 3993 LITERATURE/MEDICINE</b> 3 hrs. Sec. 005 Cd 1,3,6 TR 10:30AM-11:45AM CCD5-0182 Schliefer R HON 3993 005 Is a GenEd Core Area IV "Western Culture" course. <b>HON 3993 MUSIC &amp; CULTURE</b> 3 hrs. Sec. 006 Cd 1,6 TR 9:00AM-10:15AM CCD5-0180 <b>HON 3993 REVSN REVOL-LAT AME</b> 3 hrs. Sec. 007 Cd 1,6 TR 1:30PM- 2:45PM CCD5-0180 <b>HON 3993 FILM NOIR</b> 3 hrs. Sec. 900 Cd 1,3,6 M 7:00PM- 9:00PM CCD5-0180 Alpers B W 6:00PM- 8:40PM <b>HON 3993 REMEMBERING DEATH</b> 3 hrs. Sec. 901 Cd 1,3,6 W 6:00PM- 8:40PM GLRD-2030 Nedeljkovich M	<b>H R 3043 INTRP SKILL/GRP DYN</b> 3 hrs. Sec. 001 Cd 1 TR 12:00PM- 1:15PM PHSC-0122 Martin J H R 3043 001 For Majors only. Sec. 900 Cd 1 R 6:00PM- 8:50PM PHSC-0212 Mindt T H R 3043 900 For Majors only. <b>H R 4013 SOCIAL CHANGE PROC</b> 3 hrs. Sec. 001 Cd 1 TR 3:00PM- 4:15PM PHSC-0117 Long W H R 4013 001 For Majors only. Sec. 900 Cd 1 T 6:00PM- 8:50PM PHSC-0356 Fream A H R 4013 900 For Majors only. <b>H R 4113 PRACTICUM IN H R</b> 3 hrs. Sec. *** Cd 1,3 <b>H R 4113 COUNSELING</b> 3 hrs. Sec. 003 Cd 1,3 PHSC-0725 Waterbury M <b>H R 4113 PRACTICUM IN H R</b> 3 hrs. Sec. *** Cd 1 <b>H R 4113 PRAC-FLD RESEARCH</b> 3 hrs. Sec. 007 Cd 1,3 PHSC-0721 Mata A <b>H R 4113 PRACTICUM IN H R</b> 3 hrs. Sec. *** Cd 1,3 <b>H R 4113 PRAC-MULTICULT ISSU</b> 3 hrs. Sec. 012 Cd 1,3 PHSC-0704 Littles D <b>H R 4113 PRACTICUM IN H R</b> 3 hrs. Sec. *** Cd 1,3 <b>H R 4503 APPLIED RESEARCH</b> 3 hrs. Sec. 001 Cd 1 TR 9:00AM-10:15AM AH-0355 Chowning E H R 4503 001 For Majors only. Sec. 995 Cd 1,3 PHSC-0728 Herrerias C NORMAN HR MAJORS ONLY. ONLINE ORIENTATION REQUIRED. See <a href="http://www.ou.edu/online">http://www.ou.edu/online</a> H R 4503 995 has a service charge of \$75.00. H R 4503 995 This course is taught on the internet. H R 4503 995 For Majors only. <b>H R 4513 SERVICE LEARNING</b> 3 hrs. Sec. 900 Cd 1 M 6:00PM- 8:50PM PHSC-0224 Littles D H R 4513 900 Is a GenEd Core Area V "Senior Capstone" course. H R 4513 900 For Majors only. Sec. 995 Cd 1 PHSC-0730 Barwick -Snell K NORMAN HR MAJORS ONLY. ONLINE ORIENTATION REQUIRED. See <a href="http://www.ou.edu/online">http://www.ou.edu/online</a> H R 4513 995 Is a GenEd Core Area V "Senior Capstone" course. H R 4513 995 has a service charge of \$75.00. H R 4513 995 This course is taught on the internet. H R 4513 995 For Majors only. <b>H R 4990 INDEPENDENT STUDY</b> 1-3 hrs. Sec. *** Cd 1,3 <b>H R 4990 FAMILY ISSUES HR</b> 3 hrs. Sec. 025 Cd 1 M 1:30PM- 4:20PM PHSC-0222 Charney M H R 4990 025 For Majors only. <b>H R 4990 GANGS/DRUGS/VIOLENC</b> 3 hrs. Sec. 026 Cd 1 W 10:00AM-12:40PM PHSC-0231 Mata A H R 4990 026 For Majors only. <b>H R 4990 COMPUTING-HUMAN REL</b> 3 hrs. Sec. 900 Cd 1 M 6:30PM- 9:20PM DAHT-0105 Pink B H R 4990 900 For Majors only. <b>H R 4990 HISTORY OF RACISM</b> 3 hrs. Sec. 901 Cd 1 T 6:00PM- 8:50PM PHSC-0212 Butler-King R H R 4990 901 For Majors only. <b>H R 4990 APPL SPORT PSY</b> 3 hrs. Sec. 902 Cd 1 W 6:00PM- 8:50PM BURT-0229 Moore W H R 4990 902 For Majors only. <b>H R 4990 INTCOL ATHL/ADMIN</b> 3 hrs. Sec. 903 Cd 1 T 7:15PM-10:15PM OMS-3698 Gurney G H R 4990 903 For Majors only.
--	---	---

### HUMAN RELATIONS (H R)

Office: 0730 PHYSICAL SCI CTR  
 Phone: 325-1756

<b>H R 3003 HUMAN RELTN THEORY</b> 3 hrs. Sec. 001 Cd 1 TR 1:30PM- 2:45PM PHSC-0117 Bowerman J H R 3003 001 For Majors only. Sec. 900 Cd 1 W 6:00PM- 8:50PM PHSC-0416 Bowerman J H R 3003 900 For Majors only. <b>H R 3013 INTRO-HUMAN RELATNS</b> 3 hrs. Sec. 001 Cd 1 TR 10:30AM-11:45AM PHSC-0117 Barwick -Snell K H R 3013 001 For Majors only. Sec. 900 Cd 1 M 6:00PM- 8:50PM PHSC-0356 Fream A H R 3013 900 For Majors only. Sec. 901 Cd 1 W 6:00PM- 8:50PM PHSC-0356 Hufnagel G H R 3013 901 For Majors only. Sec. 902 Cd 1 R 6:00PM- 8:50PM PHSC-0359 Bowerman J H R 3013 902 For Majors only. Sec. 903 Cd 1 T 6:00PM- 8:50PM PHSC-0359 Hufnagel G H R 3013 903 For Majors only. Sec. 995 Cd 1,3 PHSC-0728 Barwick -Snell K NORMAN HR MAJORS ONLY. ONLINE ORIENTATION REQUIRED. See <a href="http://www.ou.edu/online">http://www.ou.edu/online</a> H R 3013 995 has a service charge of \$75.00. H R 3013 995 This course is taught on the internet. H R 3013 995 For Majors only. <b>H R 3033 WRITING HR PROFSNLS</b> 3 hrs. Sec. 001 Cd 1 MW 1:30PM- 2:45PM PHSC-0231 Wedel T H R 3033 001 For Majors only. Sec. 002 Cd 1 TR 10:30AM-11:45AM GIH-0240 Dolan S H R 3033 002 For Majors only. Sec. 995 Cd 1,3 PHSC-0730 Wedel T NORMAN HR MAJORS ONLY. ONLINE ORIENTATION REQUIRED. See <a href="http://www.ou.edu/online">http://www.ou.edu/online</a> H R 3033 995 has a service charge of \$75.00. H R 3033 995 This course is taught on the internet. H R 3033 995 For Majors only.
---



# Fall Semester 2006

## HUMAN RELATIONS (H R)

**CODES (Cd.): 1-Prerequisite Required. Consult Catalog for Prerequisites; 2-Permission of Instructor Required; 3-Permission of Department Required; 4-Cross-Listed Course; 5-Irregularly Scheduled or Departmental Exams; 6-Honors Course; 7-S/U Graded Course**

<b>H R 4990 HISTORY OF RACISM</b>	<b>3 hrs.</b>
Sec. 904 Cd 1 W 6:00PM- 8:50PM PHSC-0223 Butler-King R H R 4990 904 For Majors only.	
<b>H R 4990 SOCIAL JUSTICE</b>	<b>3 hrs.</b>
Sec. 905 Cd 1 R 6:00PM- 8:50PM PHSC-0225 Davidson T H R 4990 905 For Majors only.	
<b>H R 4990 PRESENTATION SKILLS</b>	<b>3 hrs.</b>
Sec. 995 Cd 1 Martin J NORMAN HR MAJORS ONLY. ONLINE ORIENTATION REQUIRED. See <a href="http://www.ou.edu/online">http://www.ou.edu/online</a> H R 4990 995 has a service charge of \$75.00. H R 4990 995 This course is taught on the internet.	
<b>H R 4990 H R IN ACTION</b>	<b>3 hrs.</b>
Sec. 997 Cd 1,3 PHSC-0730 Barwick -Snell K NORMAN HR MAJORS ONLY. ONLINE ORIENTATION REQUIRED. See <a href="http://www.ou.edu/online">http://www.ou.edu/online</a> H R 4990 997 has a service charge of \$75.00. H R 4990 997 This course is taught on the internet.	
<b>H R 5003 THEORET FOUNDATIONS</b>	<b>3 hrs.</b>
Sec. 900 Cd 1 T 6:00PM- 8:50PM PHSC-0225 Davidson T H R 5003 900 For Majors only.	
<b>H R 5013 CURRENT PROBS-H R</b>	<b>3 hrs.</b>
Sec. 900 Cd 1 R 6:00PM- 8:50PM PHSC-0360 Long W H R 5013 900 For Majors only. Sec. 995 Cd 1,3 PHSC-0728 Herrerias C NORMAN HR MAJORS ONLY. ONLINE ORIENTATION REQUIRED. See <a href="http://www.ou.edu/online">http://www.ou.edu/online</a> H R 5013 995 has a service charge of \$75.00. H R 5013 995 This course is taught on the internet. H R 5013 995 For Majors only.	
<b>H R 5023 RESEARCH IN H R</b>	<b>3 hrs.</b>
Sec. 200 Cd 1 MW 10:00AM- 1:10PM MFPH-2030 Weber J H R 5023 200 meets from Oct 16 - Dec 8. H R 5023 200 For Majors only. Sec. 995 Cd 1,3 PHSC-0728 Smith E NORMAN HR MAJORS ONLY. ONLINE ORIENTATION REQUIRED. See <a href="http://www.ou.edu/online">http://www.ou.edu/online</a> H R 5023 995 has a service charge of \$75.00. H R 5023 995 This course is taught on the internet. H R 5023 995 For Majors only.	
<b>H R 5043 SEM-ORG CHNGE/DEVEL</b>	<b>3 hrs.</b>
Sec. 900 Cd 1 M 4:30PM- 7:20PM BURT-0210 Carnevale D H R 5043 900 For Majors only.	
<b>H R 5093 INTRO GRAD STUDY</b>	<b>3 hrs.</b>
Sec. 900 Cd 1 W 6:00PM- 8:50PM PHSC-0224 Littles D H R 5093 900 For Majors only.	
<b>H R 5100 GANGS/DRUGS/VIOLENC</b>	<b>3 hrs.</b>
Sec. 001 Cd 1 W 10:00AM-12:40PM PHSC-0231 Mata A H R 5100 001 For Majors only.	
<b>H R 5100 FM COUN CPTS/METHS</b>	<b>3 hrs.</b>
Sec. 900 Cd 1 M 6:00PM- 8:50PM PHSC-0360 Charney M H R 5100 900 For Majors only.	
<b>H R 5113 COUNSELING DVRS POP</b>	<b>3 hrs.</b>
Sec. 002 Cd 1 T 1:30PM- 4:10PM PHSC-0228 Waterbury M	
<b>H R 5113 NON-FOR-PROFIT</b>	<b>3 hrs.</b>
Sec. 900 Cd 1 T 6:00PM- 8:50PM DAHT-0105 Mata A H R 5113 900 For Majors only.	
<b>H R 5113 STDNT-ATHLTE DVLPMT</b>	<b>3 hrs.</b>
Sec. 901 Cd 1 W 6:00PM- 8:50PM OMS-3695 Moore S H R 5113 901 For Majors only.	
<b>H R 5113 HUMAN RESOURCE MGT</b>	<b>3 hrs.</b>
Sec. 995 Cd 1,3 PHSC-0730 Scarth W NORMAN HR MAJORS ONLY. ONLINE ORIENTATION REQUIRED. See <a href="http://www.ou.edu/online">http://www.ou.edu/online</a> H R 5113 995 has a service charge of \$75.00. H R 5113 995 This course is taught on the internet.	

<b>H R 5113 ORGAN COMMUNICATION</b>	<b>3 hrs.</b>
H R 5113 995 For Majors only. Sec. 997 Cd 1 PHSC-0730 Martin J NORMAN HR MAJORS ONLY. ONLINE ORIENTATION REQUIRED. See <a href="http://www.ou.edu/online">http://www.ou.edu/online</a> H R 5113 997 has a service charge of \$75.00. H R 5113 997 This course is taught on the internet. H R 5113 997 For Majors only.	
<b>H R 5123 DEC MAKING-AD/HI ED</b>	<b>3 hrs.</b>
Sec. 900 Cd 1,4 M 5:00PM- 7:50PM MFPH-2040 Weber J H R Cross-Listed with: EDAH H R 5123 900 meets from Aug 25 - Sep 23. H R 5123 900 For Majors only.	
<b>H R 5200 INTERNSHIP IN H R</b>	<b>1-6 hrs.</b>
Sec. *** Cd 1,3,7	
<b>H R 5333 MEDIATION</b>	<b>3 hrs.</b>
Sec. 995 Cd 1 Carnevale D NORMAN HR MAJORS ONLY. ONLINE ORIENTATION REQUIRED. See <a href="http://www.ou.edu/online">http://www.ou.edu/online</a> H R 5333 995 has a service charge of \$75.00. H R 5333 995 This course is taught on the internet. H R 5333 995 For Majors only.	
<b>H R 5453 ETHICAL ISSUES</b>	<b>3 hrs.</b>
Sec. 900 Cd 1 T 6:00PM- 8:50PM PHSC-0228 Waterbury M H R 5453 900 For Majors only.	
<b>H R 5473 WOMEN-MENTAL HEALTH</b>	<b>3 hrs.</b>
Sec. 900 Cd 1 R 6:00PM- 8:50PM PHSC-0416 Hufnagel G H R 5473 900 For Majors only.	
<b>H R 5960 DIRECTED READINGS</b>	<b>1-3 hrs.</b>
Sec. *** Cd 1,3,7	
<b>H R 5980 RES MASTERS THESIS</b>	<b>2-9 hrs.</b>
Sec. *** Cd 1,3,7	
<b>H R 5990 INDEPENDENT STUDY</b>	<b>1-3 hrs.</b>
Sec. *** Cd 1,3,7	

## INDUSTRIAL ENGINEERING (I E)

Office: 0124 CARSON ENGR CENTER  
Phone: 325-3721

ALL STUDENTS WITH MAJORS IN THE COLLEGE OF ENGINEERING ARE EXPECTED TO HAVE A LAPTOP COMPUTER THROUGHOUT THEIR CURRICULA.

<b>I E 2281 ENGR CO-OP PROGRAM</b>	<b>1 hrs.</b>
Sec. *** Cd 1,3,4,7	
<b>I E 2823 ENTERPRISE ENGR</b>	<b>3 hrs.</b>
Sec. 001 Cd 1 MWF 8:30AM- 9:20AM FH-0304 Pulat P	
<b>I E 3293 APPLIED ENGR STATS</b>	<b>3 hrs.</b>
Sec. 001 Cd 1 MW 3:00PM- 4:15PM SEC-N0202A Ling C	
<b>I E 3304 DESIGN &amp; MFG II</b>	<b>4 hrs.</b>
Sec. 010 Cd 1 MWF 10:30AM-11:20AM FH-0303 Raman S Corequisite: I E 3304 011 OR I E 3304 012 I E 3304 010 has a service charge of \$150.00.	
<b>I E 3304 LAB-I E 3304-010</b>	<b>0 hrs.</b>
Sec. 011 Cd 1 T 4:15PM- 6:15PM CEC-0217 Raman S Corequisite: I E 3304 010	
<b>I E 3960 HONORS READING</b>	<b>1-3 hrs.</b>
Sec. *** Cd 1,3,6	
<b>I E 3980 HONORS RESEARCH</b>	<b>1-3 hrs.</b>
Sec. *** Cd 1,3,6	
<b>I E 3990 SPECIAL TOPICS</b>	<b>1-3 hrs.</b>
Sec. *** Cd 7	
<b>I E 4333 PRODUCTN SYS/OPERTN</b>	<b>3 hrs.</b>
Sec. 001 Cd 1 MW 1:30PM- 2:45PM CEC-0438 Karabuk S	
<b>I E 4393 CAPSTONE DESIGN PRJ</b>	<b>3 hrs.</b>

Sec. 001 Cd 1,2 F 3:00PM- 6:00PM FH-0334 Rogers S I E 4393 001 is a GenEd Core Area V 'Senior Capstone' course.	<b>3 hrs.</b>
<b>I E 4553 ENGR EXPMNTL DESIGN</b>	<b>3 hrs.</b>
Sec. 001 Cd 1 TR 9:00AM-10:15AM CEC-0119 Shehab R	
<b>I E 4623 SYS MODELING-OPTIMZ</b>	<b>3 hrs.</b>
Sec. 001 Cd 1 TR 1:30PM- 2:45PM CEC-0031 Kumin H	
<b>I E 4663 SYS ANALYSIS-SIMUL</b>	<b>3 hrs.</b>
Sec. 010 Cd 1 TR 1:30PM- 2:45PM CEC-0205 Grant F Corequisite: I E 4663 011 THR I E 4663 014 I E	
<b>I E 4663 LAB-I E 4663-010</b>	<b>0 hrs.</b>
Sec. 011 Cd 1 W 8:30AM- 9:20AM CEC-0205 Grant F Corequisite: I E 4663 010	
Sec. 012 Cd 1 W 9:30AM-10:20AM CEC-0205 Grant F Corequisite: I E 4663 010	
Sec. 013 Cd 1 W 10:30AM-11:20AM CEC-0205 Grant F Corequisite: I E 4663 010	
Sec. 014 Cd 1 W 3:30PM- 4:20PM CEC-0205 Grant F Corequisite: I E 4663 010	
<b>I E 4853 APPLIED RES METHODS</b>	<b>3 hrs.</b>
Sec. 001 Cd 1 MWF 12:30PM- 1:20PM CEC-0031 Ling C	
<b>I E 4990 SPECIAL STUDIES</b>	<b>1-3 hrs.</b>
Sec. *** Cd 1,7	
<b>I E 5303 COMPUTER AIDED MFG</b>	<b>3 hrs.</b>
Sec. 900 Cd 1 MW 4:30PM- 5:45PM CEC-0123	
<b>I E 5523 APPLD PROB MODS-I E</b>	<b>3 hrs.</b>
Sec. 001 Cd 1 TR 10:30AM-11:45AM FH-0336 Kumin H	
<b>I E 5553 ENGR EXPMNTL DESIGN</b>	<b>3 hrs.</b>
Sec. 001 Cd 1 TR 9:00AM-10:15AM CEC-0119 Shehab R	
<b>I E 5643 ENGR OPTIMIZATION</b>	<b>3 hrs.</b>
Sec. 900 Cd 1 W 6:00PM- 8:50PM FH-0336 Trafalis T	
<b>I E 5663 SIMULATION I</b>	<b>3 hrs.</b>
Sec. 001 Cd 1 TR 12:00PM- 1:15PM CEC-0205 Court M	
<b>I E 5713 ENGR PROJECT MGT</b>	<b>3 hrs.</b>
Sec. 900 Cd 1 T 6:30PM- 9:20PM CEC-0123 Swim L	
<b>I E 5743 MGT ENGR FUNCTION</b>	<b>3 hrs.</b>
Sec. 900 Cd 1 M 6:00PM- 8:50PM SEC-P0201 Pulat B	
<b>I E 5823 EXERCISE PHYSIOLOGY</b>	<b>3 hrs.</b>
Sec. 900 Cd 1,4 W 4:15PM- 7:00PM HHC-0129 Cramer J I E Cross-Listed with: HES I E 5823 900 has a service charge of \$25.00.	
<b>I E 5843 BIOMECHANICS</b>	<b>3 hrs.</b>
Sec. 001 Cd 1,4 TR 3:00PM- 4:15PM CEC-0123 Shehab R I E Cross-Listed with: HES I E 5843 001 has a service charge of \$25.00.	
<b>I E 5853 APPLIED RES METHODS</b>	<b>3 hrs.</b>
Sec. 001 Cd 1 MWF 12:30PM- 1:20PM CEC-0031 Ling C	
<b>I E 5980 RES MASTERS THESIS</b>	<b>2-9 hrs.</b>
Sec. *** Cd 7	
<b>I E 5990 SPECIAL STUDIES</b>	<b>1-4 hrs.</b>
Sec. *** Cd 1,3,7	
<b>I E 6643 INTEGER PROGRAMMING</b>	<b>3 hrs.</b>
Sec. 900 Cd 1 TR 4:30PM- 5:45PM CEC-0123 Guan Y	
<b>I E 6980 RES DRS DISSERT</b>	<b>2-16 hrs.</b>
Sec. *** Cd 7	
<b>I E 6990 SPECIAL STUDIES</b>	<b>1-4 hrs.</b>
Sec. *** Cd 1,7	

# Fall Semester 2006

## INTERDISCIPLINARY PERSPECTIVES ON THE ENVIRONMENT (IPE)

CODES (Cd.): 1-Prerequisite Required. Consult Catalog for Prerequisites; 2-Permission of Instructor Required; 3-Permission of Department Required;  
4-Cross-Listed Course; 5-Irregularly Scheduled or Departmental Exams; 6-Honors Course; 7-S/U Graded Course

<b>INTERDISCIPLINARY PERSPECTIVES ON THE ENVIRONMENT (IPE)</b>	
Office: 0434 SARKEYS ENERGY CTR Phone: 325-0595	
<b>IPE 1013 PERSPECTIVE-ENVIRON</b>	<b>3 hrs.</b>
Sec. 001 TR 10:30AM-11:45AM DAH-0125 Dalton D	
IPE 1013 001 Is a GenEd Core Area III 'Social Sciences' course.	
<b>IPE 3810 COLEMAN FELLOWSHIP</b>	<b>1-3 hrs.</b>
Sec. 001 Cd 1 MH-0556 Dalton D	

<b>INTERIOR DESIGN (I D)</b>	
Office: 0162 GOULD HALL Phone: 325-2444	
<b>I D 1011 INTRO-INTERIOR DSGN</b>	<b>1 hrs.</b>
Sec. 900 R 4:30PM- 5:20PM DAH-0128	
<b>I D 1133 DESIGN/GRAPHICS I</b>	<b>3 hrs.</b>
Sec. 001 Cd 1 MW 1:30PM- 4:20PM GH-0304 Pober E Williams S	
Sec. 002 Cd 1 TR 1:30PM- 4:20PM GH-0202 Pober E Williams S	
Sec. 003 Cd 1 TR 1:30PM- 4:20PM GH-0202 Pober E Williams S	
<b>I D 2535 DESIGN/GRAPHICS III</b>	<b>5 hrs.</b>
Sec. 001 Cd 1 MWF 1:30PM- 4:50PM GH-0310 Boeck D Biddick J	
Sec. 002 Cd 1 MWF 1:30PM- 4:50PM GH-0310 Boeck D Biddick J	
<b>I D 2763 COMPUT APPLIC ID</b>	<b>3 hrs.</b>
Sec. 001 Cd 1 MW 9:30AM-12:00PM GH-0109 Pober E	
Sec. 900 Cd 1 TR 4:30PM- 7:00PM GH-0109 Pober E	
<b>I D 3724 DESIGN II-LIGHTING</b>	<b>4 hrs.</b>
Sec. 001 Cd 1 MW 1:30PM- 5:20PM GH-0310 Asojo A	
I D 3724 001 has a service charge of \$3.00.	
<b>I D 3753 INT DESIGN TO 1800</b>	<b>3 hrs.</b>
Sec. 001 Cd 4 R 9:30AM-12:20PM GH-0310 Myers C	
I D Cross-Listed with: A HI I D 3753 001 Is a GenEd Core Area IV 'Western Culture' course. I D 3753 001 has a service charge of \$3.00.	
<b>I D 3773 FURNITURE DESIGN</b>	<b>3 hrs.</b>
Sec. 001 Cd 1 TR 1:30PM- 4:20PM GH-0304 Wachter H	
I D 3773 001 has a service charge of \$3.00.	
Sec. 002 Cd 1 MW 9:30AM-12:20PM GH-0304 Biddick J	
I D 3773 002 has a service charge of \$3.00.	
<b>I D 3960 HONORS READING</b>	<b>1-3 hrs.</b>
Sec. *** Cd 1,3,6	
<b>I D 3980 HONORS RESEARCH</b>	<b>1-3 hrs.</b>
Sec. *** Cd 1,3,6	
<b>I D 4463 OFFICE PRO PRACTICE</b>	<b>3 hrs.</b>
Sec. 001 Cd 1 R 9:00AM-11:40AM GH-0310 Hoehn C	
<b>I D 4744 DESIGN IV-CORPORATE</b>	<b>4 hrs.</b>
Sec. 001 Cd 1 MWF 1:30PM- 4:20PM GH-0366 Wachter H	
I D 4744 001 has a service charge of \$3.00.	
Sec. 002 Cd 1 MW 8:30AM-12:20PM GH-0366 Williams S	
I D 4744 002 has a service charge of \$3.00.	
<b>I D 4940 FIELD WORK</b>	<b>1-3 hrs.</b>
Sec. *** Cd 1,3	
<b>I D 4990 INDEPENDENT STUDY</b>	<b>1-3 hrs.</b>
Sec. *** Cd 1,3	

<b>I D 5960 DIRECTED READING</b>	<b>1-3 hrs.</b>
Sec. *** Cd 1,3,7	
<b>I D 5990 SPECIAL STUDIES</b>	<b>1-3 hrs.</b>
Sec. *** Cd 1,3,7	
<b>INTERNATIONAL AND AREA STUDIES (IAS)</b>	
Office: 0207 HESTER HALL Phone: 325-1584	
<b>IAS 1003 INTRO-INTL AREA ST</b>	<b>3 hrs.</b>
Sec. 001 MWF 1:30PM- 2:20PM COH-0246 Gismondi G	
Sec. 002 TR 9:00AM-10:15AM CEC-0117 Gismondi G	
<b>IAS 2603 GOVTS AROUND WORLD</b>	<b>3 hrs.</b>
Sec. 001 Cd 1,4 MWF 8:30AM- 9:20AM DAH-0107	
IAS Cross-Listed with: P SC IAS 2603 001 Is a GenEd Core Area IV 'Western Culture' course. IAS 2603 001 has a service charge of \$2.00.	
Sec. 002 Cd 1,4 MWF 1:30PM- 2:20PM DAHT-0104 Goode P	
IAS Cross-Listed with: P SC IAS 2603 002 Is a GenEd Core Area IV 'Western Culture' course. IAS 2603 002 has a service charge of \$2.00.	
<b>IAS 3003 MODERNIZTN OF JAPAN</b>	<b>3 hrs.</b>
Sec. 001 Cd 1 TR 3:00PM- 4:15PM PHSC-0212 Brown S	
<b>IAS 3003 GLOBALIZATION</b>	<b>3 hrs.</b>
Sec. 002 Cd 1,3,6 Cox R	
IAS 3003 002 Requires permission of Honors Office for enrollment. IAS 3003 002 Contact department for additional information on time and location.	
<b>IAS 3003 INTL HUMAN RIGHTS</b>	<b>3 hrs.</b>
Sec. 003 Cd 1 MWF 9:30AM-10:20AM AH-0355 Gismondi G	
<b>IAS 3003 POLITICAL ISLAM</b>	<b>3 hrs.</b>
Sec. 004 Cd 1 T 3:00PM- 5:50PM PHSC-0225 Landis J	
<b>IAS 3960 HONORS READING</b>	<b>1-6 hrs.</b>
Sec. *** Cd 1,2,6	
<b>IAS 3980 HONORS RESEARCH</b>	<b>1-6 hrs.</b>
Sec. *** Cd 1,2,6	
<b>IAS 3990 INDEPENDENT STUDY</b>	<b>1-6 hrs.</b>
Sec. *** Cd 1,2	
<b>IAS 3990 INTER STUDY INTERN</b>	<b>1-6 hrs.</b>
Sec. 019 Cd 1,2 HEST-0111 Grillot S	
<b>IAS 3990 INDEPENDENT STUDY</b>	<b>1-6 hrs.</b>
Sec. *** Cd 1,2	
<b>IAS 3990 IAS INTERNSHIP</b>	<b>1-6 hrs.</b>
Sec. 021 Cd 1,2,3 WHIT-0400 Howard C	
<b>IAS 4013 CAPSTONE-IAS</b>	<b>3 hrs.</b>
Sec. 001 Cd 1 TR 9:00AM-10:15AM MFPH-3065 Heinze E	
IAS 4013 001 Is a GenEd Core Area V 'Senior Capstone' course.	
Sec. 002 Cd 1 TR 1:30PM- 2:45PM PHSC-0102 Cane Carrasco J	
IAS 4013 002 Is a GenEd Core Area V 'Senior Capstone' course.	
<b>IAS 5980 RES MASTERS THESIS</b>	<b>2-6 hrs.</b>
Sec. *** Cd 1,2,7	
<b>IAS 5990 INDEPENDENT STUDY</b>	<b>1-3 hrs.</b>
Sec. *** Cd 1,2,7	
<b>INTERNATIONAL PROGRAMS (INTL)</b>	
Office: 0211 SCIENCE HALL Phone: 325-1693	
STUDENTS INTERESTED IN STUDYING ABROAD SHOULD CONTACT THE INTERNATIONAL RELATIONS OFFICE.	
<b>INTL 1000 STUDY ABROAD</b>	<b>1-15 hrs.</b>
Sec. 020 Cd 3,7 SCI-0212 Audas M	

<b>INTL 2000 STUDY ABROAD</b>	<b>1-15 hrs.</b>
Sec. 020 Cd 3,7 SCI-0212 Audas M	
<b>INTL 3000 STUDY ABROAD</b>	<b>1-15 hrs.</b>
Sec. 020 Cd 3,7 SCI-0212 Audas M	
<b>INTL 4000 STUDY ABROAD</b>	<b>1-15 hrs.</b>
Sec. 020 Cd 3,7 SCI-0212 Audas M	
<b>INTL 5000 STUDY ABROAD</b>	<b>1-15 hrs.</b>
Sec. 020 Cd 1,3,7 SCI-0212 Audas M	
<b>ITALIAN (ITAL)</b>	
Office: 0206 KAUFMAN HALL Phone: 325-6181	
<b>ITAL 1115 BEGIN ITALIAN I</b>	<b>5 hrs.</b>
Sec. 001 MTWRF 8:30AM- 9:20AM BL-0104 Boggs S	
ITAL 1115 001 Is a GenEd Core Area I 'Foreign Language' course. ITAL 1115 001 has a service charge of \$20.00.	
Sec. 002 MWF 10:30AM-11:20AM ARM-0103 Novello F	
TR 10:30AM-11:20AM ARM-0101	
ITAL 1115 002 Is a GenEd Core Area I 'Foreign Language' course. ITAL 1115 002 has a service charge of \$20.00.	
Sec. 003 MTWRF 9:30AM-10:20AM AH-0100 Boggs S	
ITAL 1115 003 Is a GenEd Core Area I 'Foreign Language' course. ITAL 1115 003 has a service charge of \$20.00.	
Sec. 004 MTWRF 11:30AM-12:20PM ARM-0101 Novello F	
ITAL 1115 004 Is a GenEd Core Area I 'Foreign Language' course. ITAL 1115 004 has a service charge of \$20.00.	
Sec. 995 KH-0206 llawan E	
ONLINE ORIENTATION REQUIRED. See <a href="http://www.ou.edu/online">http://www.ou.edu/online</a> ITAL 1115 995 Is a GenEd Core Area I 'Foreign Language' course. ITAL 1115 995 has a service charge of \$125.00. ITAL 1115 995 This course is taught on the internet.	
<b>ITAL 1225 BEGIN ITALIAN II</b>	<b>5 hrs.</b>
Sec. 001 Cd 1 MTWRF 11:30AM-12:20PM KH-0137 Boggs S	
ITAL 1225 001 Is a GenEd Core Area I 'Foreign Language' course. ITAL 1225 001 has a service charge of \$20.00.	
Sec. 002 Cd 1 MTWRF 9:30AM-10:20AM KH-0137 Novello F	
ITAL 1225 002 Is a GenEd Core Area I 'Foreign Language' course. ITAL 1225 002 has a service charge of \$20.00.	
Sec. 900 Cd 1 MW 6:30PM- 9:05PM GH-0103 Reigh E	
ITAL 1225 900 Is a GenEd Core Area I 'Foreign Language' course. ITAL 1225 900 has a service charge of \$20.00.	
Sec. 995 Cd 1 KH-0206 llawan E	
ONLINE ORIENTATION REQUIRED. See <a href="http://www.ou.edu/online">http://www.ou.edu/online</a> ITAL 1225 995 Is a GenEd Core Area I 'Foreign Language' course. ITAL 1225 995 has a service charge of \$125.00. ITAL 1225 995 This course is taught on the internet.	
<b>ITAL 2113 INTERM ITALIAN</b>	<b>3 hrs.</b>
Sec. 001 Cd 1 MWF 11:30AM-12:20PM COH-0246 Reigh E	
ITAL 2113 001 has a service charge of \$15.00.	
Sec. 002 Cd 1 MWF 12:30PM- 1:20PM AH-0112 Di Carmine R	
Sec. 003 Cd 1 MWF 1:30PM- 2:20PM BL-0102 Reigh E	
ITAL 2113 003 has a service charge of \$15.00.	
<b>ITAL 2223 INTERM ITAL CONT</b>	<b>3 hrs.</b>
Sec. 001 Cd 1 MWF 12:30PM- 1:20PM BL-0102 Houston J	
ITAL 2223 001 has a service charge of \$15.00.	
<b>ITAL 3073 ITALIAN CONV</b>	<b>3 hrs.</b>
Sec. 001 Cd 1 TR 10:30AM-11:45AM HEST-0213A Di Carmine R	
<b>ITAL 3853 READINGS ITAL LIT</b>	<b>3 hrs.</b>
Sec. 001 Cd 1 MW 3:00PM- 4:15PM CH-0104 Houston J	
<b>ITAL 3990 INDEPENDENT STUDY</b>	<b>1-3 hrs.</b>
Sec. *** Cd 1,7	

# Fall Semester 2006

## ITALIAN (ITAL)

**CODES (Cd.): 1-Prerequisite Required. Consult Catalog for Prerequisites; 2-Permission of Instructor Required; 3-Permission of Department Required; 4-Cross-Listed Course; 5-Irregularly Scheduled or Departmental Exams; 6-Honors Course; 7-S/U Graded Course**

<p><b>ITAL 4990 INDEPENDENT STUDY</b> <span style="float: right;"><b>1-3 hrs.</b></span> Sec. *** Cd 1,7</p> <hr/> <p style="text-align: center;"><b>JAPANESE (JAPN)</b></p> <hr/> <p>Office: 0206 KAUFMAN HALL Phone: 325-6181</p> <p><b>JAPN 1115 BEGINNING JAPANESE</b> <span style="float: right;"><b>5 hrs.</b></span> Sec. 001 MTWRF 9:30AM-10:20AM KH-0135 Tatsuzawa S JAPN 1115 001 is a GenEd Core Area I 'Foreign Language' course. JAPN 1115 001 has a service charge of \$20.00.</p> <p>Sec. 002 MTWRF 10:30AM-11:20AM KH-0135 Tatsuzawa S JAPN 1115 002 is a GenEd Core Area I 'Foreign Language' course. JAPN 1115 002 has a service charge of \$20.00.</p> <p>Sec. 003 MTWRF 10:30AM-11:20AM COH-0340 JAPN 1115 003 is a GenEd Core Area I 'Foreign Language' course. JAPN 1115 003 has a service charge of \$20.00.</p> <p><b>JAPN 1225 BEGIN JAPANESE-CONT</b> <span style="float: right;"><b>5 hrs.</b></span> Sec. 001 Cd 1 MTWRF 12:30PM- 1:20PM KH-0135 Tatsuzawa S JAPN 1225 001 is a GenEd Core Area I 'Foreign Language' course. JAPN 1225 001 has a service charge of \$20.00.</p> <p><b>JAPN 2113 INTERMED JAPANESE</b> <span style="float: right;"><b>3 hrs.</b></span> Sec. 001 Cd 1 MWF 2:30PM- 3:20PM MFPH-3065 JAPN 2113 001 has a service charge of \$15.00.</p> <p>Sec. 002 Cd 1 MWF 1:30PM- 2:20PM KH-0233 JAPN 2113 002 has a service charge of \$15.00.</p> <p><b>JAPN 2223 INTERMED JAPANESE</b> <span style="float: right;"><b>3 hrs.</b></span> Sec. 001 Cd 1 MWF 11:30AM-12:20PM KH-0134 Yoshida T JAPN 2223 001 has a service charge of \$15.00.</p> <p><b>JAPN 3133 ADV JAPN CULTURE</b> <span style="float: right;"><b>3 hrs.</b></span> Sec. 001 Cd 1 MWF 1:30PM- 2:20PM MFPH-3065 Yoshida T</p> <p><b>JAPN 3990 INDEPENDENT STUDY</b> <span style="float: right;"><b>1-3 hrs.</b></span> Sec. *** Cd 1,3,7</p> <p><b>JAPN 4990 INDEPENDENT STUDY</b> <span style="float: right;"><b>1-3 hrs.</b></span> Sec. *** Cd 1,7</p> <p><b>JAPN 5990 INDEPENDENT STUDY</b> <span style="float: right;"><b>1-3 hrs.</b></span> Sec. *** Cd 1,7</p> <hr/> <p style="text-align: center;"><b>JOURNALISM &amp; MASS COMMUNICATION (JMC)</b></p> <hr/> <p>Office: 2520 GAYLORD HALL Phone: 325-5684</p> <p>STUDENTS MAY SIGN UP FOR THE LANGUAGE SKILLS TEST(LST) FOR ADMISSION TO THE SCHOOL OF JOURNALISM AND MASS COMMUNICATION IN COPELAND HALL, ROOM 118.</p> <p>JMC 0123 HAS A REMEDIAL COURSE FEE OF \$20.00 PER CREDIT HOUR.</p> <p><b>JMC 0123 FUND-WRIT FOR MEDIA</b> <span style="float: right;"><b>3 hrs.</b></span> Sec. 001 Cd 3,7 MW 3:30PM- 4:45PM GLRD-2025 Bumgarner N JMC 0123 001 has a service charge of \$20.00.</p> <p><b>JMC 1013 INTRO-MASS COMM</b> <span style="float: right;"><b>3 hrs.</b></span> Sec. 001 Cd 3 T 1:30PM- 4:15PM GLRD-2025 Mc Millen K</p> <p>Sec. 010 MW 4:00PM- 5:00PM DAH-0200 Corequisite: JMC 1013 011 THR JMC 1013 023 JMC</p> <p><b>JMC 1013 DISC-JMC 1013-010</b> <span style="float: right;"><b>0 hrs.</b></span> Sec. 011 M 8:30AM- 9:20AM COH-0218 Corequisite: JMC 1013 010</p> <p>Sec. 012 M 9:30AM-10:20AM COH-0340 Corequisite: JMC 1013 010</p> <p>Sec. 013 M 7:30AM- 8:20AM COH-0218 Corequisite: JMC 1013 010</p> <p>Sec. 014 M 5:00PM- 5:50PM COH-0218</p>	<p>Corequisite: JMC 1013 010 Sec. 015 M 12:30PM- 1:20PM COH-0218</p> <p>Corequisite: JMC 1013 010 Sec. 016 M 6:00PM- 6:50PM COH-0218</p> <p>Corequisite: JMC 1013 010 Sec. 017 M 7:00PM- 7:50PM COH-0218</p> <p>Corequisite: JMC 1013 010 Sec. 018 W 7:30AM- 8:20AM COH-0218</p> <p>Corequisite: JMC 1013 010 Sec. 019 W 8:30AM- 9:20AM COH-0218</p> <p>Corequisite: JMC 1013 010 Sec. 020 W 9:30AM-10:20AM COH-0340</p> <p>Corequisite: JMC 1013 010 Sec. 021 W 12:30PM- 1:20PM COH-0218</p> <p>Corequisite: JMC 1013 010 Sec. 022 W 1:30PM- 2:20PM COH-0218</p> <p>Corequisite: JMC 1013 010 Sec. 023 W 2:30PM- 3:20PM COH-0218</p> <p>Corequisite: JMC 1013 010</p> <p><b>JMC 2033 WRITING-MASS MEDIA</b> <span style="float: right;"><b>3 hrs.</b></span> Sec. 010 Cd 1,3 TR 10:30AM-11:20AM DAH-0128 Gade P Corequisite: JMC 2033 011 THR JMC 2033 021 JMC JMC 2033 010 has a service charge of \$20.00.</p> <p><b>JMC 2033 LAB-JMC 2033-010</b> <span style="float: right;"><b>0 hrs.</b></span> Sec. 011 Cd 1,3 MW 10:30AM-12:20PM COH-0336 Self C Corequisite: JMC 2033 010</p> <p>Sec. 012 Cd 1,3 MW 12:30PM- 2:20PM COH-0336 Self C Corequisite: JMC 2033 010</p> <p>Sec. 013 Cd 1,3 MW 2:30PM- 4:20PM COH-0336 Chavez R Corequisite: JMC 2033 010</p> <p>Sec. 014 Cd 1,3 MW 5:30PM- 7:20PM COH-0336</p> <p>Corequisite: JMC 2033 010 Sec. 015 Cd 1,3 MW 8:30AM-10:20AM COH-0336</p> <p>Corequisite: JMC 2033 010 Sec. 016 Cd 1,3 TR 8:30AM-10:20AM COH-0336</p> <p>Corequisite: JMC 2033 010 Sec. 017 Cd 1,3 TR 12:30PM- 2:20PM COH-0336 Hix H</p> <p>Corequisite: JMC 2033 010 Sec. 018 Cd 1,3 TR 3:30PM- 5:20PM COH-0336 Chavez R</p> <p>Corequisite: JMC 2033 010 Sec. 019 Cd 1,3 TR 5:30PM- 7:20PM COH-0336</p> <p>Corequisite: JMC 2033 010 Sec. 020 Cd 1,3 MW 5:30PM- 7:20PM COH-0342</p> <p>Corequisite: JMC 2033 010 Sec. 021 Cd 1,3 TR 5:30PM- 7:20PM COH-0342</p> <p>Corequisite: JMC 2033 010</p> <p><b>JMC 2683 SURVEY-BROADCASTING</b> <span style="float: right;"><b>3 hrs.</b></span> Sec. 001 Cd 1 TR 1:30PM- 2:45PM GLCH-0131 JMC 2683 001 has a service charge of \$20.00.</p> <p><b>JMC 3011 PRAC-DAILY/NEWS</b> <span style="float: right;"><b>1 hrs.</b></span> Sec. 001 Cd 1,2,3 M 2:30PM- 5:30PM COH-0160 Willis J JMC 3011 001 has a service charge of \$20.00.</p> <p>Sec. 002 Cd 1,2,3 W 2:30PM- 5:30PM COH-0160 Willis J JMC 3011 002 has a service charge of \$20.00.</p> <p><b>JMC 3011 PRAC-MAGAZINE</b> <span style="float: right;"><b>1 hrs.</b></span> Sec. 003 Cd 1,3 M 4:00PM- 5:00PM GLRD-1040 Jensen White K JMC 3011 003 has a service charge of \$20.00.</p> <p><b>JMC 3011 PRAC-CABLE NEWS</b> <span style="float: right;"><b>1 hrs.</b></span> Sec. 004 Cd 1,3 TR 3:30PM- 5:00PM GLRD-1561 Franklin G JMC 3011 004 has a service charge of \$20.00.</p>	<p><b>JMC 3011 PRAC-KGOU</b> <span style="float: right;"><b>1 hrs.</b></span> Sec. 005 Cd 1,2,3 F 1:30PM- 2:20PM KH-0339 Holp K JMC 3011 005 has a service charge of \$20.00.</p> <p><b>JMC 3011 PRAC-YEARBOOK</b> <span style="float: right;"><b>1 hrs.</b></span> Sec. 006 Cd 1,2,3 W 4:00PM- 5:00PM COH-0126 Brooks L JMC 3011 006 has a service charge of \$20.00.</p> <p><b>JMC 3011 PRAC-WIRE 4</b> <span style="float: right;"><b>1 hrs.</b></span> Sec. 007 Cd 1,3 W 3:30PM- 4:20PM COH-0246 Franklin G JMC 3011 007 has a service charge of \$20.00.</p> <p><b>JMC 3011 PRAC-DAILY/ADV</b> <span style="float: right;"><b>1 hrs.</b></span> Sec. 900 Cd 1,2 M 4:30PM- 5:20PM COH-0130 Stanford A JMC 3011 900 has a service charge of \$20.00.</p> <p><b>JMC 3011 PRAC-CABLE NEWS</b> <span style="float: right;"><b>1 hrs.</b></span> Sec. 901 Cd 1 MWF 4:30PM- 5:30PM GLRD-1561 Franklin G JMC 3011 901 has a service charge of \$20.00.</p> <p><b>JMC 3013 NEWS GATHERING</b> <span style="float: right;"><b>3 hrs.</b></span> Sec. 010 Cd 1 TR 10:30AM-11:20AM COH-0244 Willis J Corequisite: JMC 3013 011 THR JMC 3013 014 JMC JMC 3013 010 has a service charge of \$20.00.</p> <p><b>JMC 3013 LAB-JMC 3013-010</b> <span style="float: right;"><b>0 hrs.</b></span> Sec. 011 Cd 1 M 12:30PM- 2:20PM COH-0160 Willis J Corequisite: JMC 3013 010</p> <p>Sec. 012 Cd 1 T 12:30PM- 2:20PM COH-0160 Willis J Corequisite: JMC 3013 010</p> <p>Sec. 013 Cd 1 W 12:30PM- 2:20PM COH-0160 Willis J Corequisite: JMC 3013 010</p> <p>Sec. 014 Cd 1 R 12:30PM- 2:20PM COH-0160 Willis J Corequisite: JMC 3013 010</p> <p><b>JMC 3103 NEWS EDITING</b> <span style="float: right;"><b>3 hrs.</b></span> Sec. 001 Cd 1 TR 9:00AM-11:20AM COH-0215 Hix H JMC 3103 001 has a service charge of \$20.00.</p> <p>Sec. 002 Cd 1 MWF 12:00PM- 1:40PM GLRD-1030 Craig D JMC 3103 002 has a service charge of \$20.00.</p> <p><b>JMC 3143 BASIC NEWS PHOTO</b> <span style="float: right;"><b>3 hrs.</b></span> Sec. 001 Cd 1 TR 8:30AM-10:10AM GLRD-1030 Sisney S JMC 3143 001 has a service charge of \$20.00.</p> <p><b>JMC 3303 INTRO-ADVERTISING</b> <span style="float: right;"><b>3 hrs.</b></span> Sec. 001 Cd 1 MW 1:30PM- 2:45PM DAH-0103 Tarpenning D JMC 3303 001 has a service charge of \$20.00.</p> <p><b>JMC 3333 ADVERTISING RES</b> <span style="float: right;"><b>3 hrs.</b></span> Sec. 001 Cd 1 TR 1:30PM- 2:45PM GLRD-2020 Yoon D JMC 3333 001 has a service charge of \$20.00.</p> <p><b>JMC 3353 AD COPY &amp; LAYOUT</b> <span style="float: right;"><b>3 hrs.</b></span> Sec. 001 Cd 1 TR 3:00PM- 5:50PM GLRD-1040 Tarpenning D JMC 3353 001 has a service charge of \$20.00.</p> <p>Sec. 900 Cd 1 MW 6:00PM- 8:50PM GLRD-1040 JMC 3353 900 has a service charge of \$20.00.</p> <p>Sec. 901 Cd 1 TR 6:00PM- 8:50PM GLRD-1040 JMC 3353 901 has a service charge of \$20.00.</p> <p><b>JMC 3363 ADVERTISING MEDIA</b> <span style="float: right;"><b>3 hrs.</b></span> Sec. 001 Cd 1 MWF 9:30AM-10:20AM GLRD-2020 Yoon D JMC 3363 001 has a service charge of \$20.00.</p> <p><b>JMC 3393 ADVNCD COPYWRITING</b> <span style="float: right;"><b>3 hrs.</b></span> Sec. 001 Cd 1 TR 9:00AM-11:30AM GLRD-1040 Tarpenning D JMC 3393 001 has a service charge of \$20.00.</p> <p><b>JMC 3413 PRIN-PUBLIC RELATNS</b> <span style="float: right;"><b>3 hrs.</b></span> Sec. 001 Cd 1 TR 12:00PM- 1:15PM DAH-0112 LaGere T JMC 3413 001 has a service charge of \$20.00.</p> <p>Sec. 002 Cd 1</p>
---	---	--

# Fall Semester 2006

## JOURNALISM & MASS COMMUNICATION (JMC)

**CODES (Cd.): 1-Prerequisite Required. Consult Catalog for Prerequisites; 2-Permission of Instructor Required; 3-Permission of Department Required; 4-Cross-Listed Course; 5-Irregularly Scheduled or Departmental Exams; 6-Honors Course; 7-S/U Graded Course**

<p>MW 3:00PM- 4:15PM DAH-0122 Tsutsura K JMC 3413 002 has a service charge of \$20.00.</p> <p><b>JMC 3423 P R WRITING</b> 3 hrs. Sec. 001 Cd 1</p> <p>TR 10:30AM-11:45AM COH-0342 Mc Millen K JMC 3423 001 has a service charge of \$20.00.</p> <p>Sec. 002 Cd 1</p> <p>MW 1:30PM- 2:45PM COH-0342 JMC 3423 002 has a service charge of \$20.00.</p> <p>Sec. 003 Cd 1</p> <p>TR 9:00AM-10:15AM COH-0342 Mc Millen K JMC 3423 003 has a service charge of \$20.00.</p> <p><b>JMC 3433 P R PUBLICATIONS</b> 3 hrs. Sec. 010 Cd 1</p> <p>T 10:30AM-11:45AM DAH-0103 LaGere T Corequisite: JMC 3433 011 THR JMC 3433 014 JMC 3433 010 has a service charge of \$20.00.</p> <p><b>JMC 3433 LAB-JMC 3433-010</b> 0 hrs. Sec. 011 Cd 1</p> <p>TR 12:00PM- 1:15PM COH-0215 Corequisite: JMC 3433 010</p> <p>Sec. 012 Cd 1</p> <p>TR 1:30PM- 2:45PM COH-0215 Corequisite: JMC 3433 010</p> <p>Sec. 013 Cd 1</p> <p>TR 3:00PM- 4:15PM COH-0215 Corequisite: JMC 3433 010</p> <p>Sec. 014 Cd 1</p> <p>TR 4:30PM- 5:45PM COH-0215 Corequisite: JMC 3433 010</p> <p><b>JMC 3504 INTRO-PROF WRITING</b> 4 hrs. Sec. 001 Cd 1</p> <p>TR 9:00AM-10:50AM GLRD-2025 Chester D JMC 3504 001 has a service charge of \$20.00.</p> <p>Sec. 002 Cd 1</p> <p>MW 9:00AM-10:50AM GLRD-2025 Morris D JMC 3504 002 has a service charge of \$20.00.</p> <p><b>JMC 3622 WRITING-BROADCAST</b> 2 hrs. Sec. 001 Cd 1</p> <p>MW 1:30PM- 2:45PM COH-0215 JMC 3622 001 has a service charge of \$20.00.</p> <p>Sec. 002 Cd 1</p> <p>TR 12:00PM- 1:15PM COH-0342 JMC 3622 002 has a service charge of \$20.00.</p> <p>Sec. 003 Cd 1</p> <p>MW 3:00PM- 4:15PM COH-0342 JMC 3622 003 has a service charge of \$20.00.</p> <p>Sec. 004 Cd 1</p> <p>TR 3:00PM- 4:15PM COH-0342 JMC 3622 004 has a service charge of \$20.00.</p> <p><b>JMC 3632 AUDIO PRODUCTION</b> 2 hrs. Sec. 001 Cd 1</p> <p>MW 1:30PM- 2:45PM COH-0340 Franklin G JMC 3632 001 has a service charge of \$50.00.</p> <p>Sec. 900 Cd 1</p> <p>T 6:00PM- 9:10PM COH-0218 Mullins R JMC 3632 900 has a service charge of \$50.00.</p> <p><b>JMC 3642 VIDEO PRODUCTION</b> 2 hrs. Sec. 010 Cd 1</p> <p>M 3:30PM- 4:20PM GLRD-2030 Manzorro A Corequisite: JMC 3642 011 THR JMC 3642 013 JMC 3642 010 has a service charge of \$50.00.</p> <p><b>JMC 3642 LAB-JMC 3642-010</b> 0 hrs. Sec. 011 Cd 1</p> <p>MW 8:30AM-10:20AM GLRD-1561 Manzorro A Corequisite: JMC 3642 010</p> <p>Sec. 012 Cd 1</p> <p>MW 10:30AM-12:20PM GLRD-1561 Manzorro A Corequisite: JMC 3642 010</p> <p>Sec. 013 Cd 1</p> <p>MW 1:30PM- 3:20PM GLRD-1561 Manzorro A Corequisite: JMC 3642 010</p> <p><b>JMC 3653 RADIO NEWS</b> 3 hrs. Sec. 001 Cd 1</p> <p>F 9:30AM-11:20AM COH-0218 Holp K JMC 3653 001 has a service charge of \$50.00.</p> <p><b>JMC 3663 ELECTRON NEWS TECH</b> 3 hrs. Sec. 010 Cd 1</p> <p>MW 10:30AM-11:20AM GLRD-2020 Loessberg G Corequisite: JMC 3663 011 THR JMC 3663 013 JMC 3663 010 has a service charge of \$50.00.</p> <p><b>JMC 3663 LAB-JMC 3663-010</b> 0 hrs. Sec. 011 Cd 1</p>	<p>M 2:30PM- 5:50PM GLRD-1030 Loessberg G Corequisite: JMC 3663 010</p> <p>Sec. 012 Cd 1</p> <p>W 4:00PM- 7:20PM GLRD-1030 Loessberg G Corequisite: JMC 3663 010</p> <p>Sec. 013 Cd 1</p> <p>T 1:30PM- 4:50PM GLRD-1030 Loessberg G Corequisite: JMC 3663 010</p> <p><b>JMC 3673 RADIO/TV SALES</b> 3 hrs. Sec. 900</p> <p>W 6:00PM- 8:50PM GLRD-2020 Creason G JMC 3673 900 has a service charge of \$20.00.</p> <p><b>JMC 3723 DOCUMENTARY FILM</b> 3 hrs. Sec. 001 Cd 1</p> <p>MW 1:30PM- 3:20PM GLRD-2030 Beliveau R JMC 3723 001 has a service charge of \$40.00.</p> <p><b>JMC 3773 TELEVISION NEWS</b> 3 hrs. Sec. 001 Cd 1</p> <p>MWF 9:30AM-11:10AM GLRD-1020 Rosengard D JMC 3773 001 has a service charge of \$50.00. JMC 3773 001 Has additional meeting time. Consult department.</p> <p>Sec. 002 Cd 1</p> <p>MWF 12:30PM- 2:10PM GLRD-1020 Rosengard D JMC 3773 002 has a service charge of \$50.00. JMC 3773 002 Has additional meeting time. Consult department.</p> <p><b>JMC 3800 INTERNSHIP</b> 2-3 hrs. Sec. *** Cd 1,3,7</p> <p><b>JMC 3813 TYPOGRAPHY &amp; DESIGN</b> 3 hrs. Sec. 001</p> <p>TR 12:00PM- 2:20PM GLRD-1040 Paden A JMC 3813 001 has a service charge of \$20.00.</p> <p><b>JMC 3960 HONORS READING</b> 1-3 hrs. Sec. *** Cd 1,3,6</p> <p><b>JMC 3980 HONORS RESEARCH</b> 1-3 hrs. Sec. *** Cd 1,3,6</p> <p><b>JMC 4013 REPORT PUB AFFAIRS</b> 3 hrs. Sec. 001 Cd 1</p> <p>MWF 9:30AM-10:20AM COH-0244 Chavez R JMC 4013 001 has a service charge of \$20.00.</p> <p><b>JMC 4323 ADV ACCT PLANNING</b> 3 hrs. Sec. 900 Cd 1</p> <p>T 6:00PM- 9:00PM GLRD-2025 Avery J JMC 4323 900 has a service charge of \$20.00.</p> <p><b>JMC 4333 PROBS-ADVERTISING</b> 3 hrs. Sec. 001 Cd 1</p> <p>TR 12:00PM- 1:15PM GLRD-2020 Tarpenning D JMC 4333 001 has a service charge of \$20.00.</p> <p>Sec. 900 Cd 1</p> <p>M 6:00PM- 9:00PM GLRD-2020 Page R JMC 4333 900 has a service charge of \$20.00.</p> <p>Sec. 901 Cd 1</p> <p>TR 4:30PM- 5:45PM GLRD-2030 Beard F JMC 4333 901 has a service charge of \$20.00.</p> <p><b>JMC 4343 AD CAMPAIGNS</b> 3 hrs. Sec. 010 Cd 1</p> <p>MWF 8:30AM- 9:20AM GLRD-2030 Avery J Corequisite: JMC 4343 011 JMC 4343 010 is a GenEd Core Area V 'Senior Capstone' course. JMC 4343 010 has a service charge of \$20.00.</p> <p><b>JMC 4343 LAB-JMC 4343-010</b> 0 hrs. Sec. 011 Cd 1</p> <p>MWF 9:30AM-10:20AM GLRD-2030 Avery J Corequisite: JMC 4343 010 JMC 4343 011 is a GenEd Core Area V 'Senior Capstone' course.</p> <p><b>JMC 4343 AD CAMPAIGNS</b> 3 hrs. Sec. 020 Cd 1</p> <p>MWF 10:30AM-11:20AM GLRD-2030 Corequisite: JMC 4343 021 JMC 4343 020 is a GenEd Core Area V 'Senior Capstone' course. JMC 4343 020 has a service charge of \$20.00.</p> <p><b>JMC 4343 LAB-JMC 4343-020</b> 0 hrs. Sec. 021 Cd 1</p> <p>MWF 11:30AM-12:20PM GLRD-2030 Corequisite: JMC 4343 020 JMC 4343 021 is a GenEd Core Area V 'Senior Capstone' course.</p> <p><b>JMC 4403 P R CAMPAIGNS</b> 3 hrs. Sec. 001 Cd 1</p> <p>M 3:00PM- 5:50PM GLRD-2020 Carstarphen M JMC 4403 001 is a GenEd Core Area V 'Senior Capstone' course. JMC 4403 001 has a service charge of \$20.00.</p> <p>Sec. 900 Cd 1</p> <p>W 6:00PM- 9:00PM GLRD-2030 Tsutsura K JMC 4403 900 is a GenEd Core Area V 'Senior Capstone' course.</p>	<p>JMC 4403 900 has a service charge of \$20.00. Sec. 901 Cd 1</p> <p>M 6:00PM- 9:00PM GLRD-2030 JMC 4403 901 is a GenEd Core Area V 'Senior Capstone' course. JMC 4403 901 has a service charge of \$20.00.</p> <p><b>JMC 4433 SPORTS PUB RELTNS</b> 3 hrs. Sec. 900 Cd 1</p> <p>R 6:00PM- 9:00PM GLRD-2030 Mossman K JMC 4433 900 has a service charge of \$20.00.</p> <p><b>JMC 4463 P R MANAGEMENT</b> 3 hrs. Sec. 900 Cd 1</p> <p>TR 4:30PM- 5:45PM DAH-0206 Mc Millen K JMC 4463 900 has a service charge of \$20.00.</p> <p><b>JMC 4503 TUTORIAL IN WRITING</b> 3 hrs. Sec. 001 Cd 1</p> <p>GLRD-3534 Chester D JMC 4503 001 has a service charge of \$20.00. JMC 4503 001 Contact department for additional information on time and location.</p> <p><b>JMC 4514 WRITING THE NOVEL</b> 4 hrs. Sec. 900 Cd 1</p> <p>T 6:00PM- 9:10PM GIH-0326 Chester D JMC 4514 900 has a service charge of \$20.00. JMC 4514 900 Has additional meeting time. Consult department.</p> <p><b>JMC 4563 CATEGORY FICTION</b> 3 hrs. Sec. 001 Cd 1</p> <p>TR 1:30PM- 2:45PM COH-0340 Chester D JMC 4563 001 has a service charge of \$20.00.</p> <p><b>JMC 4623 REMOTE PRODUCTION</b> 3 hrs. Sec. 001 Cd 1</p> <p>F 10:00AM-12:00PM GLRD-2025 Nedeljkovich M JMC 4623 001 has a service charge of \$20.00.</p> <p><b>JMC 4633 ADV VIDEO PRODUCTN</b> 3 hrs. Sec. 001 Cd 1</p> <p>TR 9:00AM-10:15AM GLRD-2030 JMC 4633 001 has a service charge of \$50.00.</p> <p><b>JMC 4653 ISSUES-BROADCASTING</b> 3 hrs. Sec. 900 Cd 1</p> <p>T 6:00PM- 8:50PM GLRD-2020 Foote J JMC 4653 900 is a GenEd Core Area V 'Senior Capstone' course. JMC 4653 900 has a service charge of \$20.00.</p> <p><b>JMC 4673 ADV BROADCAST NEWS</b> 3 hrs. Sec. 900 Cd 1</p> <p>M 5:30PM- 6:30PM GLRD-1020 Rosengard D JMC 4673 900 has a service charge of \$50.00. JMC 4673 900 Contact department for additional information on time and location.</p> <p><b>JMC 4683 INTERACT-MULTIMEDIA</b> 3 hrs. Sec. 001 Cd 1,3</p> <p>TR 10:30AM-11:45AM GLRD-1030 JMC 4683 001 has a service charge of \$50.00.</p> <p><b>JMC 4803 HIST OF JOURNALISM</b> 3 hrs. Sec. 900 Cd 1</p> <p>W 6:00PM- 9:00PM AH-0150 Blevens F JMC 4803 900 has a service charge of \$20.00.</p> <p><b>JMC 4813 MASS COMM LAW</b> 3 hrs. Sec. 001 Cd 1</p> <p>TR 1:30PM- 2:45PM GLCH-0123 Kerr R JMC 4813 001 is a GenEd Core Area V 'Senior Capstone' course. JMC 4813 001 has a service charge of \$20.00. JMC 4813 001 For Seniors and Graduate students only.</p> <p>Sec. 900 Cd 1</p> <p>MW 6:00PM- 7:15PM DAH-0103 Kerr R JMC 4813 900 is a GenEd Core Area V 'Senior Capstone' course. JMC 4813 900 has a service charge of \$20.00. JMC 4813 900 For Seniors and Graduate students only.</p> <p><b>JMC 4833 JOURNALISM ETHICS</b> 3 hrs. Sec. 001 Cd 1</p> <p>TR 3:00PM- 4:15PM COH-0340 Craig D JMC 4833 001 has a service charge of \$20.00.</p> <p><b>JMC 4970 MAGAZINE PRODUCTION</b> 3 hrs. Sec. 001 Cd 1</p> <p>TR 12:00PM- 1:15PM GLRD-1030 Jenson White K JMC 4970 001 has a service charge of \$20.00. JMC 4970 001 Contact department for additional information on time and location.</p> <p><b>JMC 4970 POST PRODUCTIONS</b> 3 hrs. Sec. 002 Cd 1</p> <p>TR 1:30PM- 2:45PM GLRD-2030 JMC 4970 002 has a service charge of \$20.00.</p> <p><b>JMC 4970 HUMOR WRITING</b> 3 hrs.</p>
---	---	--

# Fall Semester 2006

## JOURNALISM & MASS COMMUNICATION (JMC)

CODES (Cd.): 1-Prerequisite Required. Consult Catalog for Prerequisites; 2-Permission of Instructor Required; 3-Permission of Department Required; 4-Cross-Listed Course; 5-Irregularly Scheduled or Departmental Exams; 6-Honors Course; 7-S/U Graded Course

Sec. 003 Cd 1 TR 9:00AM-10:15AM GRLD-2020 JMC 4970 003 has a service charge of \$20.00. <b>JMC 4970 INVESTIGATE NEWS RP</b>	3 hrs.
Sec. 900 Cd 1 M 6:00PM- 8:50PM DAH-0122 JMC 4970 900 has a service charge of \$20.00. <b>JMC 4970 ADVANCED FICTION</b>	3 hrs.
Sec. 901 Cd 1 M 6:00PM- 8:50PM DAH-0125 Marlette D JMC 4970 901 has a service charge of \$20.00. <b>JMC 4990 INDEPENDENT STUDY</b>	1-3 hrs.
Sec. *** Cd 1,3,7 <b>JMC 5073 CONCEPTUAL ISSUES</b>	3 hrs.
Sec. 900 Cd 1,3 T 6:00PM- 8:50PM GRLD-2030 Beard F JMC 5073 900 has a service charge of \$20.00. <b>JMC 5093 INTRO RES METHODS</b>	3 hrs.
Sec. 900 Cd 1,3 R 6:00PM- 8:50PM GRLD-2025 Gade P JMC 5093 900 has a service charge of \$20.00. <b>JMC 5123 INTERNATL MEDIA SYS</b>	3 hrs.
Sec. 900 Cd 1 W 6:00PM- 8:50PM GRLD-2538 Gross P JMC 5123 900 has a service charge of \$20.00. <b>JMC 5173 STRATEGIC COMM</b>	3 hrs.
Sec. 900 Cd 1 M 6:30PM- 9:20PM GRLD-1020 Tsetsura K <b>JMC 5313 ADVERTISING MGT</b>	3 hrs.
Sec. 900 Cd 1 W 6:00PM- 9:00PM GRLD-2025 Yoon D JMC 5313 900 has a service charge of \$20.00. <b>JMC 5323 ADV ACCT PLANNING</b>	3 hrs.
Sec. 900 Cd 1 T 6:00PM- 9:00PM GRLD-2025 Avery J <b>JMC 5333 PROBS ADVERTISING</b>	3 hrs.
Sec. 001 Cd 1 TR 12:00PM- 1:15PM GRLD-2020 Tarpenning D JMC 5333 001 has a service charge of \$20.00. Sec. 900 Cd 1 M 6:00PM- 9:00PM GRLD-2020 Yoon D JMC 5333 900 has a service charge of \$20.00. Sec. 901 Cd 1 TR 4:30PM- 5:45PM GRLD-2030 Beard F JMC 5333 901 has a service charge of \$20.00. <b>JMC 5433 SPORTS PUB RELTNS</b>	3 hrs.
Sec. 900 Cd 1 R 6:00PM- 9:00PM GRLD-2030 Mossman K JMC 5433 001 has a service charge of \$20.00. JMC 5503 001 Contact department for additional information on time and location. <b>JMC 5563 CATEGORY FICTION</b>	3 hrs.
Sec. 001 Cd 1 TR 1:30PM- 2:45PM COH-0340 Chester D JMC 5563 001 has a service charge of \$20.00. <b>JMC 5623 REMOTE PRODUCTION</b>	3 hrs.
Sec. 001 Cd 1 F 10:00AM-12:00PM GRLD-2025 Nedeljkovich M <b>JMC 5683 INTERACT-MULTIMEDIA</b>	3 hrs.
Sec. 001 Cd 1,3 TR 10:30AM-11:45AM GRLD-1030 JMC 5683 001 has a service charge of \$50.00. <b>JMC 5734 WRITING SCREENPLAY</b>	4 hrs.
Sec. 900 Cd 1 W 6:00PM- 9:50PM COH-0340 Davis J <b>JMC 5800 GRAD INTERNSHIP</b>	1-3 hrs.
Sec. 001 Cd 1,2,7 GRLD-3036 Craig D <b>JMC 5833 JOURNALISM ETHICS</b>	3 hrs.
Sec. 001 Cd 1,3 TR 3:00PM- 4:15PM COH-0340 Craig D JMC 5833 001 has a service charge of \$20.00. <b>JMC 5880 GRADUATE PROJECT</b>	2-4 hrs.
Sec. *** Cd 1,2,7 <b>JMC 5970 MAG INDUSTRY/ISSUES</b>	3 hrs.

Sec. 001 TR 12:00PM- 1:15PM GRLD-1030 Jenson White K JMC 5970 001 has a service charge of \$20.00. <b>JMC 5970 POST PRODUCTIONS</b>	3 hrs.
Sec. 002 TR 1:30PM- 2:45PM GRLD-2030 JMC 5970 002 has a service charge of \$20.00. <b>JMC 5970 HUMOR WRITING</b>	3 hrs.
Sec. 003 TR 9:00AM-10:15AM GRLD-2020 JMC 5970 003 has a service charge of \$20.00. <b>JMC 5970 INVESTIGATE NEWS RP</b>	1-3 hrs.
Sec. 900 M 6:00PM- 8:50PM DAH-0122 JMC 5970 900 has a service charge of \$20.00. <b>JMC 5970 ADVANCED FICTION</b>	3 hrs.
Sec. 901 M 6:00PM- 8:50PM DAH-0125 Marlette D JMC 5970 901 has a service charge of \$20.00. <b>JMC 5980 RES MASTER'S THESIS</b>	2-9 hrs.
Sec. *** Cd 1,7 <b>JMC 5990 INDEPENDENT STUDY</b>	1-3 hrs.

### KIOWA (KIOW)

Office: 0505 DALE HALL TOWER  
Phone: 325-3261

<b>KIOW 1713 KIOWA I</b>	3 hrs.
Sec. 001 MWF 9:30AM-10:20AM DAHT-0907 Willis C KIOW 1713 001 Is a GenEd Core Area I 'Foreign Language' course. KIOW 1713 001 has a service charge of \$5.00. Sec. 002 MWF 12:30PM- 1:20PM COH-0244 Willis C KIOW 1713 002 Is a GenEd Core Area I 'Foreign Language' course. KIOW 1713 002 has a service charge of \$5.00. <b>KIOW 1723 KIOWA II</b>	3 hrs.
Sec. 001 Cd 1 MWF 10:30AM-11:20AM DAHT-0907 Willis C KIOW 1723 001 Is a GenEd Core Area I 'Foreign Language' course. KIOW 1723 001 has a service charge of \$5.00. <b>KIOW 2733 KIOWA III</b>	3 hrs.
Sec. 001 Cd 1 MWF 8:30AM- 9:20AM ARM-0103 Palmer G KIOW 2733 001 has a service charge of \$5.00.	

### KNOWLEDGE MANAGEMENT (KM)

Office: 0120 BIZZELL LIBRARY  
Phone: 325-3921

<b>KM 5023 MANAGEMENT OF INFO</b>	3 hrs.
Sec. 900 Cd 1,3,4 F 5:00PM- 8:15PM BL-0104 Patterson L A 8:30AM- 5:15PM KM Cross-Listed with: LIS KM 5023 900 Meets weekends only. Consult department. <b>KM 5033 INFO/KNOWL SOCIETY</b>	3 hrs.
Sec. 995 Cd 1,3,4 BL-0120 KM Cross-Listed with: LIS ONLINE ORIENTATION REQUIRED. See <a href="http://www.ou.edu/online">http://www.ou.edu/online</a> KM 5033 995 has a service charge of \$75.00. KM 5033 995 This course is taught on the internet. <b>KM 5433 DES IMP WEB/BASED</b>	3 hrs.
Sec. 995 Cd 1,3,4 BL-0120 Martens B KM Cross-Listed with: LIS ONLINE ORIENTATION REQUIRED. See <a href="http://www.ou.edu/online">http://www.ou.edu/online</a> KM 5433 995 has a service charge of \$75.00. KM 5433 995 This course is taught on the internet. <b>KM 5473 DOC AND REC MGT</b>	3 hrs.
Sec. 960 Cd 1,3,4 T 4:30PM-10:15PM BL-0104 Hawamdeh S KM Cross-Listed with: LIS KM 5473 960 Is an interactive education TV course. <b>KM 5603 INFO SYSTEM/NETWORK</b>	3 hrs.
Sec. 900 Cd 1,3,4	

T 4:30PM- 7:10PM BL-0104 Kim Y KM Cross-Listed with: LIS <b>KM 5653 PRESERV-INFO MATS</b>	3 hrs.
Sec. 900 Cd 1,3,4 R 4:30PM- 7:10PM BL-0104 KM Cross-Listed with: LIS <b>KM 5663 KNOWL MGMT DES PROJ</b>	3 hrs.
Sec. 960 Cd 1,3,7 R 4:30PM- 7:10PM BL-0100 Hawamdeh S KM 5663 960 Is an interactive education TV course. <b>KM 5823 INTERN-LIB/INFO CTR</b>	3 hrs.
Sec. *** Cd 1,3,4,7 KM Cross-Listed with: LIS <b>KM 5920 DIRECTED RESEARCH</b>	1-3 hrs.
Sec. *** Cd 1,3,4,7 KM Cross-Listed with: LIS <b>KM 5940 DIRECTED PROJECT</b>	1-3 hrs.
Sec. 001 Cd 1,3,4,7 BL-0026 Latrobe K KM Cross-Listed with: LIS Sec. 002 Cd 1,3,4,7 BL-0120C Wallace D KM Cross-Listed with: LIS Sec. 003 Cd 1,3,4,7 BL-0118B Hawamdeh S KM Cross-Listed with: LIS Sec. 004 Cd 1,3,4,7 BL-0028 Taylor R KM Cross-Listed with: LIS Sec. 005 Cd 1,3,4,7 BL-0025 Lester J KM Cross-Listed with: LIS Sec. 006 Cd 1,3,4,7 BL-0120 Burke S KM Cross-Listed with: LIS Sec. 007 Cd 1,3,4,7 BL-0120 Kim Y KM Cross-Listed with: LIS Sec. 008 Cd 1,3,4,7 BL-0023 Brown C KM Cross-Listed with: LIS Sec. 009 Cd 1,3,4,7 BL-0120 Martens B KM Cross-Listed with: LIS Sec. 010 Cd 1,3,4,7 BL-0024 Van Fleet C KM Cross-Listed with: LIS Sec. 011 Cd 1,3,4,7 BL-0024A Patterson L KM Cross-Listed with: LIS <b>KM 5960 DIRECTED READINGS</b>	1-3 hrs.
Sec. *** Cd 1,3,4,7 KM Cross-Listed with: LIS <b>KM 5980 RES MASTERS THESIS</b>	2-9 hrs.
Sec. *** Cd 1,3,4,7 KM Cross-Listed with: LIS <b>KM 5990 INFO TECH MGMT</b>	3 hrs.
Sec. 960 Cd 1,3,4 W 4:30PM- 7:10PM BL-0100 Wallace D KM Cross-Listed with: LIS KM 5990 960 Is an interactive education TV course.	

### LANDSCAPE ARCHITECTURE (L A)

Office: 0162 GOULD HALL  
Phone: 325-2444

<b>L A 5243 LA MATERIALS/CONSTR</b>	3 hrs.
Sec. 001 Cd 1 TR 9:30AM-11:45AM CARN-0301 L A 5243 001 has a service charge of \$3.00. <b>L A 5403 RESEARCH METHODS</b>	3 hrs.
Sec. 001 Cd 1 T 3:00PM- 6:00PM CARN-0305 Coffman R <b>L A 5513 LA DRAW &amp; GRAPHICS</b>	3 hrs.
Sec. 001 Cd 1 TR 1:30PM- 2:50PM CARN-0301 Schurch T <b>L A 5515 LA GRAD STUDIO I</b>	5 hrs.
Sec. 001 Cd 1 MWF 1:30PM- 5:20PM CARN-0301 Loon L L A 5515 001 has a service charge of \$3.00. <b>L A 5535 LA GRAD STUDIO III</b>	5 hrs.

# Fall Semester 2006

## LANDSCAPE ARCHITECTURE (L A)

CODES (Cd.): 1-Prerequisite Required. Consult Catalog for Prerequisites; 2-Permission of Instructor Required; 3-Permission of Department Required; 4-Cross-Listed Course; 5-Irregularly Scheduled or Departmental Exams; 6-Honors Course; 7-S/U Graded Course

Sec. 001 Cd 1	MWF	1:30PM- 5:20PM	CARN-0309	Coffman R
<b>L A 5613 LA COMPUTER APPLCTN</b> 3 hrs.				
Sec. 900 Cd 1	MW	6:00PM- 8:30PM	CARN-0309	Loon L
<b>L A 5713 PLANT MAT &amp; TECH</b> 3 hrs.				
Sec. 001 Cd 1	MW	9:30AM-11:45AM	CARN-0305	Coffman R
L A 5713 001 has a service charge of \$3.00.				
<b>L A 5940 FIELD WORK</b> 1-4 hrs.				
Sec. *** Cd 1				
<b>L A 5960 DIRECTED READINGS</b> 1-4 hrs.				
Sec. *** Cd 1,2,7				
<b>L A 6596 GRADUATE PROJECT</b> 6 hrs.				
Sec. *** Cd 1,3				
<b>L A 6643 URBAN DESIGN THEORY</b> 3 hrs.				
Sec. 001 Cd 1,4	T	9:30AM-12:30PM	CARN-0208C	Schurch T
L A Cross-Listed with: ARCH RCPL				
L A 6643 001 has a service charge of \$3.00.				
<b>L A 6950 APPLIED RESEARCH-LA</b> 1-4 hrs.				
Sec. *** Cd 1,2				
<b>L A 6990 GRAD SPEC STUDIES</b> 1-6 hrs.				
Sec. *** Cd 1,2				
L A 6990 *** has a service charge of \$3.00.				

## LATIN (LAT)

Office: 0101 KAUFMAN HALL  
Phone: 325-6921

<b>LAT 1115 BEGINNING LATIN</b> 5 hrs.				
Sec. 001	MTWRF	9:30AM-10:20AM	KH-0231	Hansen J
LAT 1115 001 Is a GenEd Core Area I 'Foreign Language' course.				
LAT 1115 001 has a service charge of \$5.00.				
Sec. 002	MTWRF	10:30AM-11:20AM	KH-0138	Rich M
LAT 1115 002 Is a GenEd Core Area I 'Foreign Language' course.				
LAT 1115 002 has a service charge of \$5.00.				
Sec. 003	MTWRF	1:30PM- 2:20PM	NH-0251	Wagner S
LAT 1115 003 Is a GenEd Core Area I 'Foreign Language' course.				
LAT 1115 003 has a service charge of \$5.00.				
Sec. 004	MTWRF	1:30PM- 2:20PM	KH-0138	Walker-Esbaugh C
LAT 1115 004 Is a GenEd Core Area I 'Foreign Language' course.				
LAT 1115 004 has a service charge of \$5.00.				
<b>LAT 1215 BEGINNING LATIN</b> 5 hrs.				
Sec. 001 Cd 1	MTWRF	11:30AM-12:20PM	KH-0231	Hansen J
LAT 1215 001 Is a GenEd Core Area I 'Foreign Language' course.				
LAT 1215 001 has a service charge of \$5.00.				
Sec. 002 Cd 1	MTWRF	12:30PM- 1:20PM	KH-0138	Wagner S
LAT 1215 002 Is a GenEd Core Area I 'Foreign Language' course.				
LAT 1215 002 has a service charge of \$5.00.				
<b>LAT 1315 INTENS INTRO LATIN</b> 5 hrs.				
Sec. 001 Cd 1,3,6	MW	9:30AM-10:20AM	KH-0140	Chambers P
TR	9:00AM-10:15AM			
LAT 1315 001 Is a GenEd Core Area I 'Foreign Language' course.				
LAT 1315 001 has a service charge of \$5.00.				
LAT 1315 001 Requires permission of Honors Office for enrollment.				
<b>LAT 2113 INT PROSE/GELLIUS</b> 3 hrs.				
Sec. 001 Cd 1	MW	1:30PM- 2:45PM	KH-0231	Chambers P
LAT 2113 001 has a service charge of \$3.00.				
<b>LAT 2113 INTERMEDIATE PROSE</b> 3 hrs.				
Sec. 002 Cd 1	TR	9:00AM-10:15AM	COH-0244	Rich M
LAT 2113 002 has a service charge of \$3.00.				
<b>LAT 2213 INTERMEDIATE POETRY</b> 3 hrs.				
Sec. 001 Cd 1	TR	10:30AM-11:45AM	KH-0319	Cattlin J
LAT 2213 001 has a service charge of \$3.00.				
<b>LAT 3213 ADVANCED POETRY</b> 3 hrs.				
Sec. 001 Cd 1	MW	3:00PM- 4:15PM	AH-0112	Greene E

<b>LAT 3960 HONORS READING</b> 1-3 hrs.				
Sec. *** Cd 1,3,6				
<b>LAT 3980 HONORS RESEARCH</b> 1-3 hrs.				
Sec. *** Cd 1,3,6				
<b>LAT 3990 INDEPENDENT STUDY</b> 1-3 hrs.				
Sec. *** Cd 1,3				
<b>LAT 4133 HISTORIANS/TACITUS</b> 3 hrs.				
Sec. 001 Cd 1	MW	12:30PM- 1:20PM	KH-0104	Huskey S
<b>LAT 4990 INDEPENDENT STUDY</b> 1-3 hrs.				
Sec. *** Cd 1,3				
<b>LAT 5990 SPECIAL STUDIES</b> 1-4 hrs.				
Sec. *** Cd 3,7				

## LEGAL STUDIES (L S)

Office: 0218 ADAMS HALL  
Phone: 325-3561

L S COURSES ARE RESTRICTED TO STUDENTS WHO ARE FULLY ADMITTED TO THE COLLEGE OF BUSINESS. ALL OTHER STUDENTS MUST OBTAIN PERMISSION FROM THE UNDERGRADUATE PROGRAMS OFFICE, ROOM 105 ADAMS HALL.

<b>L S 3323 LEGAL ENVIRON-BUS</b> 3 hrs.				
Sec. 001 Cd 1	MW	11:30AM-12:20PM	AH-0255	Grunsted M
Corequisite: B AD 3013 001 AND MGT 3013 001 AND MGT 3013 001				
L S 3323 001 HAS COREQUISITES OF MKT 3013 001, MGT 3013 001 AND B AD 3013 001.				
Sec. 002 Cd 1	TR	1:30PM- 2:45PM	AH-0304	Mouser J
Sec. 003 Cd 1	TR	12:00PM- 1:15PM	AH-0101	Ostas D
Sec. 004 Cd 1	MW	1:30PM- 2:45PM	AH-0255	Grunsted M
Sec. 900 Cd 1	TR	4:30PM- 5:45PM	MFPH-2040	Mouser J
<b>L S 4613 REAL PROPERTY LAW</b> 3 hrs.				
Sec. 001 Cd 1	MW	3:00PM- 4:15PM	MFPH-2030	Grunsted M
<b>L S 5323 LEGAL/REG ENVIR-BUS</b> 3 hrs.				
Sec. 930 Cd 1	W	6:30PM- 9:20PM	OSFP-0001	Ostas D
L S 5323 930 has a service charge of \$10.00.				
L S 5323 930 Meets at 1 Santa Fe Plaza, Oklahoma City				

## LETTERS (LTRS)

Office: 0101 KAUFMAN HALL  
Phone: 325-6921

<b>LTRS 3003 AMER NOVEL-SOC HIST</b> 3 hrs.				
Sec. 001 Cd 1	TR	3:00PM- 4:15PM	PHSC-0102	Goble D
LTRS 3003 001 Is a GenEd Core Area IV 'Western Culture' course.				
LTRS 3003 001 has a service charge of \$3.00.				
<b>LTRS 3013 DOCUMENTARY OKLA</b> 3 hrs.				
Sec. 900 Cd 1	TR	4:30PM- 5:45PM	KH-0138	Goble D
LTRS 3013 900 Is a GenEd Core Area IV 'Western Culture' course.				
LTRS 3013 900 has a service charge of \$3.00.				
<b>LTRS 4503 LETTERS CAPSTONE</b> 3 hrs.				
Sec. 001 Cd 1	TR	12:00PM- 1:15PM	PHSC-0356	Fears J
LTRS 4503 001 Is a GenEd Core Area V 'Senior Capstone' course.				
LTRS 4503 001 has a service charge of \$3.00.				

## LIBRARY AND INFORMATION STUDIES (LIS)

Office: 0120 BIZZELL LIBRARY  
Phone: 325-3921

<b>LIS 1013 LIBR/INFO RESOURCES</b> 3 hrs.				
Sec. 995			BL-0120	Cozart K
ONLINE ORIENTATION REQUIRED. See http://www.ou.edu/online				
LIS 1013 995 has a service charge of \$75.00.				

LIS 1013 995 This course is taught on the internet.				
<b>LIS 2003 INFO ENVIRONMENT</b> 3 hrs.				
Sec. 995			BL-0120	Camp T
ONLINE ORIENTATION REQUIRED. See http://www.ou.edu/online				
LIS 2003 995 has a service charge of \$75.00.				
LIS 2003 995 This course is taught on the internet.				
<b>LIS 3003 OBJ-ORIENT INFO SYS</b> 3 hrs.				
Sec. 900 Cd 1	W	4:30PM- 7:10PM	BL-0118A	Thompson M
Sec. 995 Cd 1				Lubin I
LIS 3003 995 This course is taught on the internet.				
<b>LIS 4003 INFO SYS &amp; NETWORKS</b> 3 hrs.				
Sec. 001 Cd 1	W	1:30PM- 4:10PM	BL-0100	Hanson W
<b>LIS 4103 DESIGN &amp; IMP NET IS</b> 3 hrs.				
Sec. 001 Cd 1	M	1:00PM- 3:40PM	BL-0100	Zemke S
Sec. 995 Cd 1				Zemke S
LIS 4103 995 This course is taught on the internet.				
<b>LIS 4303 CHILDREN'S LIT</b> 3 hrs.				
Sec. 995 Cd 1			BL-0120	Hutcherson T
ONLINE ORIENTATION REQUIRED. See http://www.ou.edu/online				
LIS 4303 995 has a service charge of \$75.00.				
LIS 4303 995 This course is taught on the internet.				
<b>LIS 4663 INFO STUDIES PROJ</b> 3 hrs.				
Sec. 900 Cd 1	R	4:30PM- 7:10PM	BL-0118A	Bender C
<b>LIS 4823 INTERN INFO STUDIES</b> 3 hrs.				
Sec. 001 Cd 1,7			BL-0026	Latrobe K
Sec. 002 Cd 1,7			BL-0120C	Wallace D
Sec. 003 Cd 1,7				Hawamdeh S
Sec. 004 Cd 1,7			BL-0028	Taylor R
Sec. 005 Cd 1,7			BL-0025	Lester J
Sec. 006 Cd 1,7			BL-0120	Burke S
Sec. 007 Cd 1,7			BL-0120	Kim Y
Sec. 008 Cd 1,7			BL-0023	Brown C
Sec. 009 Cd 1,7			BL-0120	Martens B
Sec. 010 Cd 1,7				Van Fleet C
Sec. 011 Cd 1,7				Patterson L
<b>LIS 5023 MANAGEMENT OF INFO</b> 3 hrs.				
Sec. 900 Cd 1,3,4	F	5:00PM- 8:15PM	BL-0104	Patterson L
A	8:30AM- 5:15PM			
LIS Cross-Listed with: KM				
MEETS FOUR WEEKEND DATES TBA.				
LIS 5023 900 Meets weekends only. Consult department.				
<b>LIS 5033 INFO/KNOWL SOCIETY</b> 3 hrs.				
Sec. 995 Cd 3,4			BL-0120	
LIS Cross-Listed with: KM				
ONLINE ORIENTATION REQUIRED. See http://www.ou.edu/online				
LIS 5033 995 has a service charge of \$75.00.				
LIS 5033 995 This course is taught on the internet.				
<b>LIS 5243 ACADEMIC LIB ADMIN</b> 3 hrs.				
Sec. 900 Cd 1,3	F	4:30PM-10:15PM	BL-0104	Taylor R
<b>LIS 5253 COMM REL &amp; ADVOCACY</b> 3 hrs.				
Sec. 960 Cd 1,3	M	4:30PM-10:15PM	BL-0100	
LIS 5253 960 Is an interactive education TV course.				
<b>LIS 5293 SPEC LIB/INFO ADMIN</b> 3 hrs.				
Sec. 900 Cd 1,3	MA	4:30PM- 7:10PM	BL-0104	Brown C
<b>LIS 5403 CATALOG/CLASSIFCATN</b> 3 hrs.				
Sec. 900 Cd 1,3	R	4:30PM- 7:10PM	BL-0100	Burke S
<b>LIS 5433 DES IMP WEB/BASED</b> 3 hrs.				
Sec. 995 Cd 1,3,4				

# Fall Semester 2006

## LIBRARY AND INFORMATION STUDIES (LIS)

**CODES (Cd.): 1-Prerequisite Required. Consult Catalog for Prerequisites; 2-Permission of Instructor Required; 3-Permission of Department Required; 4-Cross-Listed Course; 5-Irregularly Scheduled or Departmental Exams; 6-Honors Course; 7-S/U Graded Course**

<p>LIS Cross-Listed with: KM ONLINE ORIENTATION REQUIRED. See <a href="http://www.ou.edu/online">http://www.ou.edu/online</a> LIS 5433 995 has a service charge of \$75.00. LIS 5433 995 This course is taught on the internet.</p> <p><b>LIS 5473 DOC AND REC MGT</b> <span style="float: right;"><b>3 hrs.</b></span></p> <p>Sec. 960 Cd 1,3,4 T 4:30PM-10:15PM BL-0104 Hawamdeh S</p> <p>LIS Cross-Listed with: KM LIS 5473 960 is an interactive education TV course.</p> <p><b>LIS 5513 INFO SOURCES &amp; SERV</b> <span style="float: right;"><b>3 hrs.</b></span></p> <p>Sec. 960 Cd 1,3 W 4:30PM- 7:10PM BL-0104 Van Fleet C</p> <p>LIS 5513 960 is an interactive education TV course.</p> <p><b>LIS 5533 INTRO INST TECH</b> <span style="float: right;"><b>3 hrs.</b></span></p> <p>Sec. 900 Cd 1,3,4 T 4:25PM- 7:05PM ECH-0325 Ragan T</p> <p>LIS Cross-Listed with: EIPT LIS 5533 900 has a service charge of \$15.00.</p> <p><b>LIS 5603 INFO SYSTEM/NETWORK</b> <span style="float: right;"><b>3 hrs.</b></span></p> <p>Sec. 900 Cd 1,3,4 T 4:30PM- 7:10PM BL-0104 Kim Y</p> <p>LIS Cross-Listed with: KM</p> <p><b>LIS 5653 PRESERV-INFO MATS</b> <span style="float: right;"><b>3 hrs.</b></span></p> <p>Sec. 900 Cd 1,3,4 R 4:30PM- 7:10PM BL-0104</p> <p>LIS Cross-Listed with: KM</p> <p><b>LIS 5703 ELEC ACCESS-RESRCH</b> <span style="float: right;"><b>3 hrs.</b></span></p> <p>Sec. 995 Cd 1,3 BL-0120 Swisher B</p> <p>ONLINE ORIENTATION REQUIRED. See <a href="http://www.ou.edu/online">http://www.ou.edu/online</a> LIS 5703 995 has a service charge of \$75.00. LIS 5703 995 This course is taught on the internet.</p> <p>Sec. 997 Cd 1,3 BL-0120 Swisher B</p> <p>ONLINE ORIENTATION REQUIRED. See <a href="http://www.ou.edu/online">http://www.ou.edu/online</a> LIS 5703 997 This course is taught on the internet.</p> <p><b>LIS 5823 INTERN-LIB/INFO CTR</b> <span style="float: right;"><b>3 hrs.</b></span></p> <p>Sec. *** Cd 1,3,4,7 LIS Cross-Listed with: KM</p> <p><b>LIS 5920 DIRECTED RESEARCH</b> <span style="float: right;"><b>1-3 hrs.</b></span></p> <p>Sec. *** Cd 1,3,4,7 LIS Cross-Listed with: KM</p> <p><b>LIS 5940 DIRECTED PROJECT</b> <span style="float: right;"><b>1-3 hrs.</b></span></p> <p>Sec. 001 Cd 1,3,4,7 BL-0026 Latrobe K</p> <p>LIS Cross-Listed with: KM</p> <p>Sec. 002 Cd 1,3,4,7 BL-0120C Wallace D</p> <p>LIS Cross-Listed with: KM</p> <p>Sec. 003 Cd 1,3,4,7 BL-0118B Hawamdeh S</p> <p>LIS Cross-Listed with: KM</p> <p>Sec. 004 Cd 1,3,4,7 BL-0028 Taylor R</p> <p>LIS Cross-Listed with: KM</p> <p>Sec. 005 Cd 1,3,4,7 BL-0025 Lester J</p> <p>LIS Cross-Listed with: KM</p> <p>Sec. 006 Cd 1,3,4,7 BL-0120 Burke S</p> <p>LIS Cross-Listed with: KM</p> <p>Sec. 007 Cd 1,3,4,7 BL-0120 Kim Y</p> <p>LIS Cross-Listed with: KM</p> <p>Sec. 008 Cd 1,3,4,7 BL-0023 Brown C</p> <p>LIS Cross-Listed with: KM</p> <p>Sec. 009 Cd 1,3,4,7 BL-0120 Martens B</p> <p>LIS Cross-Listed with: KM</p> <p>Sec. 010 Cd 1,3,4,7 BL-0024 Van Fleet C</p> <p>LIS Cross-Listed with: KM</p> <p>Sec. 011 Cd 1,3,4,7 AH-0024A Patterson L</p> <p>LIS Cross-Listed with: KM</p> <p><b>LIS 5960 DIRECTED READINGS</b> <span style="float: right;"><b>1-3 hrs.</b></span></p> <p>Sec. *** Cd 1,3,4,7 LIS Cross-Listed with: KM</p> <p><b>LIS 5980 RES MASTERS THESIS</b> <span style="float: right;"><b>2-9 hrs.</b></span></p> <p>Sec. *** Cd 1,3,4,7 LIS Cross-Listed with: KM</p>	<p><b>LIS 5990 INFO TECH MGMT</b> <span style="float: right;"><b>3 hrs.</b></span></p> <p>Sec. 960 Cd 1,3,4 W 4:30PM-7:10PM BL-0100 Wallace D</p> <p>LIS Cross-Listed with: KM LIS 5990 960 has a service charge of \$35.00. LIS 5990 960 is an interactive education TV course.</p> <hr/> <p style="text-align: center;"><b>LINGUISTICS (LING)</b></p> <hr/> <p>Office: 0206 KAUFMAN HALL Phone: 325-6181</p> <p><b>LING 1203 LANG ACROSS CULTURE</b> <span style="float: right;"><b>3 hrs.</b></span></p> <p>Sec. 001 Cd 4 MW 3:00PM-4:15PM DAH-0103 Linn M</p> <p>LING Cross-Listed with: ANTH LING 1203 001 is a GenEd Core Area IV 'Non-West Culture' course. LING 1203 001 has a service charge of \$3.00.</p> <p><b>LING 2303 GENERAL LINGUISTICS</b> <span style="float: right;"><b>3 hrs.</b></span></p> <p>Sec. 001 Cd 4 MWF 11:30AM-12:20PM GH-0102 Bradshaw M</p> <p>LING Cross-Listed with: ANTH LING 2303 001 is a GenEd Core Area I 'Communications' course.</p> <p><b>LING 3053 GRAMMAR: PHONOLOGY</b> <span style="float: right;"><b>3 hrs.</b></span></p> <p>Sec. 001 Cd 1,4 TR 3:00PM-4:15PM DAH-0107 Bradshaw M</p> <p>LING Cross-Listed with: ANTH</p> <p><b>LING 3063 LANGUAGE &amp; CULTURE</b> <span style="float: right;"><b>3 hrs.</b></span></p> <p>Sec. 001 Cd 1,4 MWF 11:30AM-12:20PM DAH-0031 O'Neill S</p> <p>LING Cross-Listed with: ANTH</p> <p><b>LING 3353 SYNTAX</b> <span style="float: right;"><b>3 hrs.</b></span></p> <p>Sec. 001 Cd 1,4 TR 10:30AM-11:45AM AH-0112 Haag M</p> <p>LING Cross-Listed with: ANTH</p> <p><b>LING 3980 HONORS RESEARCH</b> <span style="float: right;"><b>1-3 hrs.</b></span></p> <p>Sec. *** Cd 1,6</p> <p><b>LING 4023 SEC LANG ACQUISITION</b> <span style="float: right;"><b>3 hrs.</b></span></p> <p>Sec. 900 Cd 1 M 6:30PM- 9:20PM KH-0231 Bell T</p> <p><b>LING 4363 LING FIELD METHODS</b> <span style="float: right;"><b>3 hrs.</b></span></p> <p>Sec. 001 Cd 1,4 MW 1:30PM- 2:45PM KH-0330 Haag M</p> <p>LING Cross-Listed with: ANTH LING 4363 001 has a service charge of \$25.00.</p> <p><b>LING 4990 INDEPENDENT STUDY</b> <span style="float: right;"><b>1-3 hrs.</b></span></p> <p>Sec. *** Cd 1</p> <p><b>LING 5023 SEC LANG ACQUISITION</b> <span style="float: right;"><b>3 hrs.</b></span></p> <p>Sec. 900 Cd 1 M 6:30PM- 9:20PM KH-0231 Bell T</p> <p><b>LING 5990 INDEPENDENT STUDY</b> <span style="float: right;"><b>1-3 hrs.</b></span></p> <p>Sec. *** Cd 1,7</p> <hr/> <p style="text-align: center;"><b>MANAGEMENT (MGT)</b></p> <hr/> <p>Office: 0206 ADAMS HALL Phone: 325-2651</p> <p>MGT COURSES ARE RESTRICTED TO STUDENTS WHO ARE FULLY ADMITTED TO THE COLLEGE OF BUSINESS. ALL OTHER STUDENTS MUST OBTAIN PERMISSION FROM THE UNDERGRADUATE PROGRAMS OFFICE, ROOM 105 ADAMS HALL.</p> <p><b>MGT 2013 INTRO TO MANAGEMENT</b> <span style="float: right;"><b>3 hrs.</b></span></p> <p>Sec. 001 TR 9:00AM-10:15AM MFPH-2010 Gross K</p> <p><b>MGT 3013 PRIN ORGANIZ-MGT</b> <span style="float: right;"><b>3 hrs.</b></span></p> <p>Sec. 001 Cd 1 MWF 10:30AM-11:20AM AH-0255 Little R</p> <p>Corequisite: B AD 3013 001 AND L S 3323 001 AND L S 3013 001 MGT 3013 001 HAS COREQUISITES OF L S 3323 001, MKT 3013 001 AND B AD 3013 001.</p> <p>Sec. 002 Cd 1 TR 9:00AM-10:15AM AH-0150 Buckley M</p> <p><b>MGT 3363 ORGANIZTNL BEHAVIOR</b> <span style="float: right;"><b>3 hrs.</b></span></p> <p>Sec. 003 Cd 1 TR 10:30AM-11:45AM MFPH-2010 Bolino M</p> <p>Sec. 900 Cd 1 W 6:30PM- 9:20PM MFPH-2010 Bolino M</p>	<p><b>MGT 3513 HUMAN RESOURCE MGT</b> <span style="float: right;"><b>3 hrs.</b></span></p> <p>Sec. 001 Cd 1 MWF 1:30PM- 2:20PM MFPH-2020 Russell C</p> <p>Sec. 900 Cd 1 T 6:30PM- 9:20PM AH-0355 Nyberg T</p> <p>Sec. 901 Cd 1 M 5:00PM- 7:50PM AH-0104</p> <p><b>MGT 3960 HONORS READING</b> <span style="float: right;"><b>1-3 hrs.</b></span></p> <p>Sec. *** Cd 1,3,6</p> <p><b>MGT 3980 HONORS RESEARCH</b> <span style="float: right;"><b>1-3 hrs.</b></span></p> <p>Sec. *** Cd 1,3,6</p> <p>ALL 4000 LEVEL BUSINESS COURSES ARE RESTRICTED TO STUDENTS THAT HAVE COMPLETED THE 3000 LEVEL BUSINESS CORE COURSES.</p> <p><b>MGT 4123 INDUSTRIAL RELATION</b> <span style="float: right;"><b>3 hrs.</b></span></p> <p>Sec. 900 Cd 1 W 6:30PM- 9:20PM MFPH-2040 Steely J</p> <p><b>MGT 4183 NEGOTIATION</b> <span style="float: right;"><b>3 hrs.</b></span></p> <p>Sec. 001 Cd 1 TR 1:30PM- 2:45PM MFPH-3010 Harkins J</p> <p>Sec. 002 Cd 1 TR 3:00PM- 4:15PM AH-0304</p> <p><b>MGT 4323 CROSS-CUL ISSUES</b> <span style="float: right;"><b>3 hrs.</b></span></p> <p>Sec. 001 Cd 1 MWF 12:30PM- 1:20PM MFPH-3030 Ralston D</p> <p><b>MGT 4373 COMPENSATION ISSUES</b> <span style="float: right;"><b>3 hrs.</b></span></p> <p>Sec. 001 Cd 1 MW 3:00PM- 4:15PM MFPH-2010 Russell C</p> <p><b>MGT 4710 BUS/GOV/SOCIETY</b> <span style="float: right;"><b>3 hrs.</b></span></p> <p>Sec. 025 Cd 1 TR 3:00PM- 4:15PM MFPH-2020 Sharfman M</p> <p><b>MGT 4710 GLOBAL CLASS OPRATN</b> <span style="float: right;"><b>3 hrs.</b></span></p> <p>Sec. 026 Cd 1 MWF 9:30AM-10:20AM AH-0101 Tersine R</p> <p><b>MGT 4710 SPORTS MANAGEMENT</b> <span style="float: right;"><b>3 hrs.</b></span></p> <p>Sec. 900 Cd 1 R 6:30PM- 9:20PM MFPH-2020 Allgood J</p> <p><b>MGT 5053 PRODUCTN/OPS ANALYS</b> <span style="float: right;"><b>3 hrs.</b></span></p> <p>Sec. 930 Cd 1 M 6:30PM- 9:20PM OSFP-0002 Tersine R</p> <p>MGT 5053 930 has a service charge of \$10.00. MGT 5053 930 Meets at 1 Santa Fe Plaza, Oklahoma City</p> <p><b>MGT 5083 HUM RES MGT/ORG BHV</b> <span style="float: right;"><b>3 hrs.</b></span></p> <p>Sec. 900 Cd 1 W 6:30PM- 9:20PM MFPH-3010 Ralston D</p> <p>MGT 5083 900 has a service charge of \$10.00.</p> <p><b>MGT 5980 RES MASTERS THESIS</b> <span style="float: right;"><b>2-9 hrs.</b></span></p> <p>Sec. *** Cd 7 MGT 5980 *** has a service charge of \$10.00.</p> <p><b>MGT 6960 READINGS IN MGT</b> <span style="float: right;"><b>1-4 hrs.</b></span></p> <p>Sec. *** Cd 1,3,7 MGT 6960 *** has a service charge of \$10.00.</p> <p><b>MGT 6973 ENT/BUS STRATEGY</b> <span style="float: right;"><b>3 hrs.</b></span></p> <p>Sec. 001 Cd 1,3 W 1:30PM- 4:20PM AH-0352 Busenitz L</p> <p>MGT 6973 001 has a service charge of \$10.00.</p> <p><b>MGT 6973 MARKET DEVELOPMENT</b> <span style="float: right;"><b>3 hrs.</b></span></p> <p>Sec. 002 Cd 1,3 MW 10:30AM-11:45AM MFPH-3065</p> <p>MGT 6973 002 has a service charge of \$10.00.</p> <p><b>MGT 6980 RES DRS DISSERT</b> <span style="float: right;"><b>2-16 hrs.</b></span></p> <p>Sec. *** Cd 1,7 MGT 6980 *** has a service charge of \$10.00.</p> <hr/> <p style="text-align: center;"><b>MANAGEMENT INFORMATION SYSTEMS (MIS)</b></p> <hr/> <p>Office: 0307E ADAMS HALL Phone: 325-0768</p> <p><b>MIS 2013 PROG CONCEPTS/PRAC</b> <span style="float: right;"><b>3 hrs.</b></span></p> <p>Sec. 001 MW 1:30PM- 2:45PM MFPH-2030 Ratwatte M</p> <p>MIS 2113 IS RESTRICTED TO BUSINESS MAJORS.</p> <p><b>MIS 2113 COMP BASED INFO SYS</b> <span style="float: right;"><b>3 hrs.</b></span></p> <p>Sec. 001 Cd 1 MWF 10:30AM-11:20AM AH-0112 Kemp D</p>
---	--	---

# Fall Semester 2006

## MANAGEMENT INFORMATION SYSTEMS (MIS)

**CODES (Cd.): 1-Prerequisite Required. Consult Catalog for Prerequisites; 2-Permission of Instructor Required; 3-Permission of Department Required; 4-Cross-Listed Course; 5-Irregularly Scheduled or Departmental Exams; 6-Honors Course; 7-S/U Graded Course**

<p>Sec. 010 Cd 1 T 10:30AM-11:45AM AH-0255 Price R Corequisite: MIS 2113 011 THR MIS 2113 015 MIS STUDENTS MUST ENROLL IN ONE OF THE FOLLOWING DISCUSSION SECTIONS AS A COREQUISITE: MIS 2113 011 THROUGH 015. <b>MIS 2113 DISC-MIS 2113-010</b> 0 hrs.</p> <p>Sec. 011 Cd 1 R 9:00AM-10:15AM AH-0300 Corequisite: MIS 2113 010</p> <p>Sec. 012 Cd 1 R 10:30AM-11:45AM AH-0300 Corequisite: MIS 2113 010</p> <p>Sec. 013 Cd 1 R 12:00PM- 1:15PM AH-0300 Corequisite: MIS 2113 010</p> <p>Sec. 014 Cd 1 R 1:30PM- 2:45PM AH-0300 Corequisite: MIS 2113 010</p> <p>Sec. 015 Cd 1 R 6:00PM- 7:15PM AH-0300 Corequisite: MIS 2113 010</p> <p><b>MIS 2113 COMP BASED INFO SYS</b> 3 hrs.</p> <p>Sec. 020 Cd 1 R 10:30AM-11:45AM AH-0255 Price R Corequisite: MIS 2113 021 THR MIS 2113 025 MIS STUDENTS MUST ENROLL IN ONE OF THE FOLLOWING DISCUSSION SECTIONS AS A COREQUISITE: MIS 2113 021 THROUGH 025. <b>MIS 2113 DISC-MIS 2113-020</b> 0 hrs.</p> <p>Sec. 021 Cd 1 T 9:00AM-10:15AM AH-0300 Corequisite: MIS 2113 020</p> <p>Sec. 022 Cd 1 T 10:30AM-11:45AM AH-0300 Corequisite: MIS 2113 020</p> <p>Sec. 023 Cd 1 T 12:00PM- 1:15PM AH-0300 Corequisite: MIS 2113 020</p> <p>Sec. 024 Cd 1 T 4:30PM- 5:45PM AH-0300 Corequisite: MIS 2113 020</p> <p>Sec. 025 Cd 1 T 6:00PM- 7:15PM AH-0300 Corequisite: MIS 2113 020</p> <p><b>MIS 2113 COMP BASED INFO SYS</b> 3 hrs.</p> <p>Sec. 030 Cd 1 T 1:30PM- 2:45PM MFPH-2040 Corequisite: MIS 2113 031 STUDENTS MUST ENROLL IN THE FOLLOWING DISCUSSION SECTION AS A COREQUISITE: MIS 2113 031. <b>MIS 2113 DISC-MIS 2113-030</b> 0 hrs.</p> <p>Sec. 031 Cd 1 R 3:00PM- 4:15PM AH-0300 Corequisite: MIS 2113 030</p> <p><b>MIS 2113 COMP BASED INFO SYS</b> 3 hrs.</p> <p>Sec. 040 Cd 1 R 1:30PM- 2:45PM MFPH-2040 Corequisite: MIS 2113 041 STUDENTS MUST ENROLL IN THE FOLLOWING DISCUSSION SECTION AS A COREQUISITE: MIS 2113 041. <b>MIS 2113 DISC-MIS 2113-040</b> 0 hrs.</p> <p>Sec. 041 Cd 1 T 1:30PM- 2:45PM AH-0300 Corequisite: MIS 2113 040</p> <p><b>MIS 2113 COMP BASED INFO SYS</b> 3 hrs.</p> <p>Sec. 900 Cd 1 M 6:30PM- 9:20PM MFPH-2030</p> <p><b>MIS 3033 JAVA</b> 3 hrs.</p> <p>Sec. 001 Cd 1 TR 12:00PM- 1:15PM MFPH-3020 Ratwatte M</p> <p><b>MIS 3033 VB.NET</b> 3 hrs.</p> <p>Sec. 002 Cd 1 TR 3:00PM- 4:15PM MFPH-2030 Ratwatte M</p> <p><b>MIS 3213 BUS DATA ANALYSIS</b> 3 hrs.</p> <p>Sec. 900 Cd 1 MW 4:30PM- 5:45PM MFPH-3065</p> <p><b>MIS 3353 DATABASES</b> 3 hrs.</p> <p>Sec. 001 Cd 1 TR 10:30AM-11:45AM MFPH-2030 Carte T</p> <p>Sec. 002 Cd 1 TR 9:00AM-10:15AM AH-0304 Kemp D</p> <p>Sec. 900 Cd 1 MW 4:30PM- 5:45PM MFPH-2030 Becker A</p> <p><b>MIS 3363 IS INFRASTRUCTURE</b> 3 hrs.</p>	<p>Sec. 001 Cd 1 MWF 9:30AM-10:20AM AH-0304 Kemp D F 10:30AM-11:20AM TCM-0001 <b>MIS 3373 SYS ANALYSIS/DESIGN</b> 3 hrs.</p> <p>Sec. 001 Cd 1 MW 1:30PM- 2:45PM AH-0315 Shaft T <b>MIS 3980 HONORS RESEARCH</b> 1-3 hrs.</p> <p>Sec. *** Cd 1,3,6 <b>MIS 4213 INTR DATA WAREHOUSE</b> 3 hrs.</p> <p>Sec. 900 Cd 1 TR 4:30PM- 5:45PM AH-0304 Schwarzkopf A <b>MIS 4663 MIS FIELD PROJECT</b> 3 hrs.</p> <p>Sec. 900 Cd 1 W 4:30PM- 7:20PM AH-0315 Schwarzkopf A Kemp D</p> <p>Sec. 901 Cd 1 W 4:30PM- 7:20PM AH-0315 Kemp D Schwarzkopf A</p> <p><b>MIS 4960 DIRECTED READING</b> 1-3 hrs.</p> <p>Sec. *** Cd 1,3 <b>MIS 5003 MGMT INFO SYSTEMS</b> 3 hrs.</p> <p>Sec. 900 Cd 1 T 6:30PM- 9:20PM MFPH-3030 Sharma R MIS 5003 900 has a service charge of \$10.00. <b>MIS 5113 DB DESIGN/APPLICATN</b> 3 hrs.</p> <p>Sec. 900 Cd 1 TR 4:30PM- 5:45PM MFPH-3010 Miranda S MIS 5113 900 has a service charge of \$10.00. <b>MIS 5323 PROJECT MANAGEMENT</b> 3 hrs.</p> <p>Sec. 930 Cd 1 T 6:30PM- 9:20PM OSFP-0001 MIS 5323 930 has a service charge of \$10.00. MIS 5323 930 Meets at 1 Santa Fe Plaza, Oklahoma City <b>MIS 5443 ISSUES-DATA WAREHS</b> 3 hrs.</p> <p>Sec. 900 TR 4:30PM- 5:45PM AH-0304 Schwarzkopf A</p> <p><b>MIS 5960 DIRECTED READINGS</b> 1-3 hrs.</p> <p>Sec. *** Cd 1,3,7 MIS 5960 *** has a service charge of \$10.00. <b>MIS 5973 TECH MANAGEMENT</b> 3 hrs.</p> <p>Sec. 901 Cd 1 W 6:30PM- 9:20PM MFPH-3030 Sharma R MIS 5973 901 has a service charge of \$10.00. <b>MIS 6980 RES DRS DISSERT</b> 2-16 hrs.</p> <p>Sec. *** Cd 1,3,7 MIS 6980 *** has a service charge of \$10.00.</p>	<p>Sec. 900 Cd 1,4 W 6:30PM- 9:20PM AH-0359 Arndt A MKT Cross-Listed with: SCM <b>MKT 3343 RETAILING MANagemnt</b> 3 hrs.</p> <p>Sec. 001 Cd 1,4 TR 1:30PM- 2:45PM AH-0150 Hobbs J MKT Cross-Listed with: SCM <b>MKT 3413 NEW PRODUCT DEVELOP</b> 3 hrs.</p> <p>Sec. 001 Cd 1,4 TR 9:00AM-10:15AM MFPH-2040 Schmidt J MKT Cross-Listed with: ENT <b>MKT 4123 NEGOTIA &amp; SELLING</b> 3 hrs.</p> <p>Sec. 001 Cd 1,5 MWF 9:30AM-10:20AM MFPH-2020 Smith F</p> <p>Sec. 002 Cd 1,5 MWF 10:30AM-11:20AM MFPH-2020 Smith F <b>MKT 4153 INTEGRATED MKT COMM</b> 3 hrs.</p> <p>Sec. 001 Cd 1 MWF 8:30AM- 9:20AM MFPH-2020 Smith F <b>MKT 4223 LOGISTICS MGT</b> 3 hrs.</p> <p>Sec. 001 Cd 1,4 TR 10:30AM-11:45AM AH-0315 Roath A MKT Cross-Listed with: SCM Sec. 900 Cd 1,4 T 6:30PM- 9:20PM MFPH-2020 Roath A MKT Cross-Listed with: SCM <b>MKT 4333 MKT STRATEGY/POLICY</b> 3 hrs.</p> <p>Sec. 001 Cd 1 MW 1:30PM- 2:45PM AH-0359 Wallman J</p> <p>Sec. 002 Cd 1 TR 1:30PM- 2:45PM AH-0359 Gross K</p> <p>Sec. 003 Cd 1 TR 3:00PM- 4:15PM AH-0359 Gross K</p> <p>Sec. 004 Cd 1 MW 3:00PM- 4:15PM AH-0359 Gross K <b>MKT 4523 INTERNATL MARKETING</b> 3 hrs.</p> <p>Sec. 001 Cd 1,4 TR 1:30PM- 2:45PM AH-0255 Min S MKT Cross-Listed with: SCM <b>MKT 4800 MARKETING RESEARCH</b> 3 hrs.</p> <p>Sec. 001 Cd 1 TR 3:00PM- 4:15PM MFPH-2040 Landry T <b>MKT 5123 BUSINESS LOGISTICS</b> 3 hrs.</p> <p>Sec. 900 Cd 1 T 6:30PM- 9:20PM AH-0104 Daugherty P MKT 5123 900 has a service charge of \$10.00. <b>MKT 5133 INTERNTL MKTING</b> 3 hrs.</p> <p>Sec. 930 Cd 1 R 6:30PM- 9:20PM OSFP-0001 Min S MKT 5133 930 has a service charge of \$10.00. MKT 5133 930 Meets at 1 Santa Fe Plaza, Oklahoma City <b>MKT 6243 APPLIED UNIVAR STAT</b> 3 hrs.</p> <p>Sec. 001 Cd 1,4 T 12:15PM- 3:00PM AH-0352 Chidambaram L MKT Cross-Listed with: B AD MKT 6243 001 has a service charge of \$10.00. <b>MKT 6253 APPL MULTIVAR STAT</b> 3 hrs.</p> <p>Sec. 001 Cd 1,4 R 12:15PM- 3:00PM AH-0352 Schwarzkopf A MKT Cross-Listed with: B AD MKT 6253 001 has a service charge of \$10.00. <b>MKT 6393 CURRENT ISSUES-MKT</b> 3 hrs.</p> <p>Sec. 001 Cd 1 AH-0001F Landry T MKT 6393 001 has a service charge of \$10.00.</p>
---	--	--

### MARKETING (MKT)

Office: 0001 ADAMS HALL  
Phone: 325-3561

MKT COURSES ARE RESTRICTED TO STUDENTS WHO ARE FULLY ADMITTED TO THE COLLEGE OF BUSINESS. ALL OTHER STUDENTS MUST OBTAIN PERMISSION FROM THE UNDERGRADUATE PROGRAMS OFFICE, ROOM 105 ADAMS HALL.

<p><b>MKT 2013 INTRO TO MARKETING</b> 3 hrs.</p> <p>Sec. 900 M 6:30PM- 9:20PM MFPH-3040 Williams D</p> <p><b>MKT 3013 PRIN OF MARKETING</b> 3 hrs.</p> <p>Sec. 001 Cd 1 MWF 9:30AM-10:20AM AH-0255 Hobbs J Corequisite: B AD 3013 001 AND L S 3323 001 AND L S 3013 001 MKT 3013 001 HAS COREQUISITES OF L S 3323 001, MGT 3013 001 AND B AD 3013 001. Sec. 002 Cd 1 TR 10:30AM-11:45AM AH-0150 Schmidt J</p> <p>Sec. 003 Cd 1 TR 12:00PM- 1:15PM AH-0304 Chen H</p> <p>Sec. 900 Cd 1 T 6:30PM- 9:20PM MFPH-2040 Chen H</p> <p><b>MKT 3323 PURCH/BUYER BEHAVR</b> 3 hrs.</p> <p>Sec. 001 Cd 1,4 MW 1:30PM- 2:45PM AH-0304 Arndt A MKT Cross-Listed with: SCM</p> <p>Sec. 002 Cd 1,4 TR 12:00PM- 1:15PM MFPH-2040 Kasulis J MKT Cross-Listed with: SCM</p>	<p><b>MKT 2013 INTRO TO MARKETING</b> 3 hrs.</p> <p>Sec. 900 M 6:30PM- 9:20PM MFPH-3040 Williams D</p> <p><b>MKT 3013 PRIN OF MARKETING</b> 3 hrs.</p> <p>Sec. 001 Cd 1 MWF 9:30AM-10:20AM AH-0255 Hobbs J Corequisite: B AD 3013 001 AND L S 3323 001 AND L S 3013 001 MKT 3013 001 HAS COREQUISITES OF L S 3323 001, MGT 3013 001 AND B AD 3013 001. Sec. 002 Cd 1 TR 10:30AM-11:45AM AH-0150 Schmidt J</p> <p>Sec. 003 Cd 1 TR 12:00PM- 1:15PM AH-0304 Chen H</p> <p>Sec. 900 Cd 1 T 6:30PM- 9:20PM MFPH-2040 Chen H</p> <p><b>MKT 3323 PURCH/BUYER BEHAVR</b> 3 hrs.</p> <p>Sec. 001 Cd 1,4 MW 1:30PM- 2:45PM AH-0304 Arndt A MKT Cross-Listed with: SCM</p> <p>Sec. 002 Cd 1,4 TR 12:00PM- 1:15PM MFPH-2040 Kasulis J MKT Cross-Listed with: SCM</p>
---	---

### MATHEMATICS (MATH)

Office: 0423 PHYSICAL SCI CTR  
Phone: 325-6711

THE MATH DEPARTMENT RESERVES THE RIGHT TO DROP STUDENTS FROM MATH COURSES FOR NON-ATTENDANCE OR FAILURE TO MEET COURSE PREREQUISITES. STUDENTS WHO WISH TO DROP MATH COURSES AFTER ENROLLMENT STILL HAVE THE RESPONSIBILITY FOR THE DROP.

MATH 0113 HAS A REMEDIAL COURSE FEE OF \$20.00 PER CREDIT HOUR.

**MATH 0113 ELEMENTARY ALGEBRA** 3 hrs.



# Fall Semester 2006

## MATHEMATICS (MATH)

**CODES (Cd.): 1-Prerequisite Required. Consult Catalog for Prerequisites; 2-Permission of Instructor Required; 3-Permission of Department Required; 4-Cross-Listed Course; 5-Irregularly Scheduled or Departmental Exams; 6-Honors Course; 7-S/U Graded Course**

<p>Sec. 001 Cd 7 MWF 9:30AM-10:20AM PHSC-0356</p> <p>Sec. 002 Cd 7 MWF 10:30AM-11:20AM PHSC-0356</p> <p>Sec. 003 Cd 7 MWF 11:30AM-12:20PM PHSC-0356</p> <p>Sec. 004 Cd 7 MWF 9:30AM-10:20AM PHSC-0115</p> <p>Sec. 005 Cd 7 MWF 10:30AM-11:20AM PHSC-0115</p> <p>Sec. 006 Cd 7 MWF 11:30AM-12:20PM PHSC-0115</p> <p>Sec. 007 Cd 7 MWF 12:30PM- 1:20PM PHSC-0120</p> <p>Sec. 008 Cd 7 MWF 1:30PM- 2:20PM PHSC-0115</p> <p>Sec. 009 Cd 7 MWF 2:30PM- 3:20PM PHSC-0115</p> <p>Sec. 900 Cd 7 MW 4:30PM- 5:50PM PHSC-0121</p> <p>Sec. 901 Cd 7 MW 6:00PM- 7:20PM PHSC-0121</p> <p>Sec. 902 Cd 7 TR 4:30PM- 5:50PM PHSC-0121</p> <p>Sec. 903 Cd 7 TR 6:00PM- 7:20PM PHSC-0121</p> <p>MATH 0115 HAS A REMEDIAL COURSE FEE OF \$20.00 PER CREDIT HOUR.</p> <p><b>MATH 0115 FUNDAMENTAL ALGEBRA</b> <span style="float: right;"><b>5 hrs.</b></span></p> <p>Sec. 001 Cd 1,7 MTWRF 9:30AM-10:20AM PHSC-0120</p> <p>Sec. 002 Cd 1,7 MTWRF 10:30AM-11:20AM PHSC-0120</p> <p>Sec. 003 Cd 1,7 MTWRF 11:30AM-12:20PM PHSC-0120</p> <p>Sec. 900 Cd 1,7 MTR 6:00PM- 7:30PM PHSC-0223</p> <p>MATH 0123 HAS A REMEDIAL COURSE FEE OF \$20.00 PER CREDIT HOUR.</p> <p><b>MATH 0123 INTERMED ALGEBRA</b> <span style="float: right;"><b>3 hrs.</b></span></p> <p>Sec. 001 Cd 1,7 MWF 9:30AM-10:20AM PHSC-0117</p> <p>Sec. 002 Cd 1,7 MWF 10:30AM-11:20AM PHSC-0117</p> <p>Sec. 003 Cd 1,7 MWF 11:30AM-12:20PM PHSC-0117</p> <p>Sec. 004 Cd 1,7 MWF 1:30PM- 2:20PM PHSC-0117</p> <p>Sec. 005 Cd 1,7 MWF 2:30PM- 3:20PM PHSC-0117</p> <p>Sec. 006 Cd 1,7 MWF 8:30AM- 9:20AM PHSC-0121</p> <p>Sec. 007 Cd 1,7 MWF 9:30AM-10:20AM PHSC-0121</p> <p>Sec. 008 Cd 1,7 MWF 10:30AM-11:20AM PHSC-0121</p> <p>Sec. 009 Cd 1,7 MWF 1:30PM- 2:20PM PHSC-0120</p> <p>Sec. 010 Cd 1,7 MWF 2:30PM- 3:20PM PHSC-0224</p> <p>Sec. 900 Cd 1,7 MW 4:30PM- 5:50PM PHSC-0114</p> <p>Sec. 901 Cd 1,7 MW 6:00PM- 7:20PM PHSC-0114</p> <p>Sec. 902 Cd 1,7 TR 4:30PM- 5:50PM PHSC-0117</p> <p>Sec. 903 Cd 1,7 TR 6:00PM- 7:20PM PHSC-0117</p> <p>MATH 1473 IS A GEN ED CORE AREA I "MATHEMATICS" COURSE.</p> <p><b>MATH 1473 MATH-CRITICAL THINK</b> <span style="float: right;"><b>3 hrs.</b></span></p> <p>Sec. 001 Cd 1 MWF 9:30AM-10:20AM PHSC-0363</p> <p>Sec. 002 Cd 1 MWF 2:30PM- 3:20PM PHSC-0359</p> <p>Sec. 010 Cd 1 MWF 9:30AM-10:20AM PHSC-0108</p> <p>Corequisite: MATH 1473 011 THR MATH 1473 018 MATH STUDENTS MUST ENROLL IN ONE OF THE FOLLOWING DISCUSSION SECTIONS AS A COREQUISITE: MATH 1473 011 THROUGH 018.</p> <p><b>MATH 1473 DISC-MATH 1473-010</b> <span style="float: right;"><b>0 hrs.</b></span></p> <p>Sec. 011 Cd 1 M 2:30PM- 3:20PM PHSC-0120</p> <p>Corequisite: MATH 1473 010</p> <p>Sec. 012 Cd 1 M 3:30PM- 4:20PM GIH-0326</p> <p>Corequisite: MATH 1473 010</p>	<p>Sec. 013 Cd 1 T 9:00AM- 9:50AM CEC-0031</p> <p>Corequisite: MATH 1473 010</p> <p>Sec. 014 Cd 1 W 1:30PM- 2:20PM PHSC-0223</p> <p>Corequisite: MATH 1473 010</p> <p>Sec. 015 Cd 1 W 2:30PM- 3:20PM PHSC-0121</p> <p>Corequisite: MATH 1473 010</p> <p>Sec. 016 Cd 1 W 3:30PM- 4:20PM PHSC-0115</p> <p>Corequisite: MATH 1473 010</p> <p>Sec. 017 Cd 1 R 9:00AM- 9:50AM CEC-0121</p> <p>Corequisite: MATH 1473 010</p> <p>Sec. 018 Cd 1 F 2:30PM- 3:20PM PHSC-0121</p> <p>Corequisite: MATH 1473 010</p> <p><b>MATH 1473 MATH-CRITICAL THINK</b> <span style="float: right;"><b>3 hrs.</b></span></p> <p>Sec. 900 Cd 1 MW 6:00PM- 7:20PM PHSC-0102</p> <p>Sec. 901 Cd 1 TR 6:00PM- 7:20PM PHSC-0363</p> <p>MATH 1503 IS A GEN ED CORE AREA I "MATHEMATICS" COURSE. DEPARTMENTAL EXAMS WILL BE HELD SEPTEMBER 21, OCTOBER 19 AND NOVEMBER 16 FROM 7:30-9:00 PM.</p> <p><b>MATH 1503 INTRO-ELEM FUNCTION</b> <span style="float: right;"><b>3 hrs.</b></span></p> <p>Sec. 001 Cd 1,5 MWF 8:30AM- 9:20AM PHSC-0114 Matthews N</p> <p>Sec. 002 Cd 1,5 MWF 9:30AM-10:20AM PHSC-0102 Matthews N</p> <p>Sec. 003 Cd 1,5 MWF 11:30AM-12:20PM PHSC-0114 Matthews N</p> <p>Sec. 004 Cd 1,5 MWF 1:30PM- 2:20PM PHSC-0119 Matthews N</p> <p>Sec. 005 Cd 1,5 MWF 2:30PM- 3:20PM PHSC-0102 Matthews N</p> <p>Sec. 006 Cd 1,5 MWF 2:30PM- 3:20PM CEC-0439 Matthews N</p> <p>Sec. 007 Cd 1,5 MW 3:30PM- 4:45PM FH-0334 Matthews N</p> <p>Sec. 008 Cd 1,5 MW 3:30PM- 4:45PM PHSC-0117 Matthews N</p> <p>Sec. 009 Cd 1,5 TR 10:30AM-11:45AM PHSC-0225 Matthews N</p> <p>Sec. 010 Cd 1,5 TR 3:00PM- 4:15PM PHSC-0115 Matthews N</p> <p>Sec. 901 Cd 1,5 MW 6:00PM- 7:20PM PHSC-0119 Matthews N</p> <p>Sec. 902 Cd 1,5 TR 4:30PM- 5:45PM PHSC-0102 Matthews N</p> <p>MATH 1523 IS A GEN ED CORE AREA I "MATHEMATICS" COURSE. DEPARTMENTAL EXAMS WILL BE HELD SEPTEMBER 21, OCTOBER 19 AND NOVEMBER 16 FROM 7:30-9:00 PM.</p> <p><b>MATH 1523 ELEMENTRY FUNCTIONS</b> <span style="float: right;"><b>3 hrs.</b></span></p> <p>Sec. 001 Cd 1,5 MWF 12:30PM- 1:20PM PHSC-0115 Matthews N</p> <p>Sec. 002 Cd 1,5 MWF 9:30AM-10:20AM PHSC-0116 Matthews N</p> <p>Sec. 003 Cd 1,5 MWF 11:30AM-12:20PM PHSC-0363 Matthews N</p> <p>Sec. 004 Cd 1,5 MWF 2:30PM- 3:20PM SUT-0111 Matthews N</p> <p>Sec. 005 Cd 1,5 MW 3:30PM- 4:45PM PHSC-0119 Matthews N</p> <p>Sec. 006 Cd 1,5 TR 12:00PM- 1:15PM PHSC-0115 Matthews N</p> <p>Sec. 007 Cd 1,5 TR 10:30AM-11:45AM PHSC-0115 Matthews N</p> <p>Sec. 008 Cd 1,5 TR 10:30AM-11:45AM PHSC-0116 Matthews N</p> <p>Sec. 009 Cd 1,5 MWF 11:30AM-12:20PM PHSC-0116 Matthews N</p> <p>Sec. 900 Cd 1,5 MW 4:30PM- 5:45PM PHSC-0356 Matthews N</p> <p>Sec. 901 Cd 1,5 MW 6:00PM- 7:20PM PHSC-0122 Matthews N</p> <p>MATH 1643 IS A GEN ED CORE AREA I "MATHEMATICS" COURSE. DEPARTMENTAL EXAMS WILL BE HELD SEPTEMBER 21, OCTOBER 19 AND NOVEMBER 16 FROM 7:30-9:00 PM.</p> <p><b>MATH 1643 PRECALC BUS/SOC-SCI</b> <span style="float: right;"><b>3 hrs.</b></span></p> <p>Sec. 001 Cd 1,5 MWF 8:30AM- 9:20AM PHSC-0100 Matthews N</p>	<p>Sec. 002 Cd 1,5 MWF 9:30AM-10:20AM PHSC-0119 Matthews N</p> <p>Sec. 003 Cd 1,5 MWF 11:30AM-12:20PM CEC-0119 Matthews N</p> <p>Sec. 004 Cd 1,5 MWF 1:30PM- 2:20PM PHSC-0102 Matthews N</p> <p>Sec. 005 Cd 1,5 MWF 2:30PM- 3:20PM PHSC-0119 Matthews N</p> <p>Sec. 006 Cd 1,5 MWF 10:30AM-11:20AM PHSC-0114 Matthews N</p> <p>Sec. 007 Cd 1,5 MWF 1:30PM- 2:20PM PHSC-0321 Matthews N</p> <p>Sec. 008 Cd 1,5 MWF 2:30PM- 3:20PM PHSC-0321 Matthews N</p> <p>Sec. 009 Cd 1,5 MWF 9:30AM-10:20AM PHSC-0122 Matthews N</p> <p>Sec. 010 Cd 1,5 MW 3:30PM- 4:45PM PHSC-0359 Matthews N</p> <p>Sec. 011 Cd 1,5 TR 1:30PM- 2:45PM PHSC-0116 Matthews N</p> <p>Sec. 012 Cd 1,5 TR 10:30AM-11:45AM PHSC-0102 Matthews N</p> <p>Sec. 013 Cd 1,5 TR 1:30PM- 2:45PM PHSC-0359 Matthews N</p> <p>Sec. 014 Cd 1,5 TR 1:30PM- 2:45PM PHSC-0363 Matthews N</p> <p>Sec. 015 Cd 1,5 TR 3:00PM- 4:15PM PHSC-0122 Matthews N</p> <p>Sec. 016 Cd 1,5 TR 3:00PM- 4:15PM PHSC-0114 Matthews N</p> <p>Sec. 900 Cd 1,5 MW 4:30PM- 5:45PM PHSC-0212 Matthews N</p> <p>Sec. 901 Cd 1,5 MW 6:00PM- 7:20PM PHSC-0115</p> <p>MATH 1743 IS A GEN ED CORE AREA I "MATHEMATICS" COURSE. DEPARTMENTAL EXAMS WILL BE HELD SEPTEMBER 19, OCTOBER 24 AND NOVEMBER 28 FROM 7:30-9:00 PM.</p> <p><b>MATH 1743 CALC I-BUS/SOC SCI</b> <span style="float: right;"><b>3 hrs.</b></span></p> <p>Sec. 001 Cd 1,5 MWF 11:30AM-12:20PM PHSC-0212 Lee J</p> <p>MATH 1743 001 has a service charge of \$5.00.</p> <p>Sec. 002 Cd 1,5 MWF 1:30PM- 2:20PM DAH-0128 Lee J</p> <p>MATH 1743 002 has a service charge of \$5.00.</p> <p>Sec. 003 Cd 1,5 MWF 2:30PM- 3:20PM PHSC-0100 Lee J</p> <p>MATH 1743 003 has a service charge of \$5.00.</p> <p>Sec. 004 Cd 1,5 MWF 11:30AM-12:20PM PHSC-0222 Lee J</p> <p>MATH 1743 004 has a service charge of \$5.00.</p> <p>Sec. 005 Cd 1,5 MWF 10:30AM-11:20AM PHSC-0122 Lee J</p> <p>MATH 1743 005 has a service charge of \$5.00.</p> <p>Sec. 006 Cd 1,5 MW 3:30PM- 4:45PM PHSC-0102 Lee J</p> <p>MATH 1743 006 has a service charge of \$5.00.</p> <p>Sec. 007 Cd 1,5 TR 12:00PM- 1:15PM PHSC-0116 Lee J</p> <p>MATH 1743 007 has a service charge of \$5.00.</p> <p>Sec. 008 Cd 1,5 TR 3:00PM- 4:15PM PHSC-0100 Lee J</p> <p>MATH 1743 008 has a service charge of \$5.00.</p> <p>Sec. 009 Cd 1,5 MW 3:30PM- 4:45PM PHSC-0321 Lee J</p> <p>MATH 1743 009 has a service charge of \$5.00.</p> <p>Sec. 010 Cd 1,5 TR 10:30AM-11:45AM PHSC-0356 Lee J</p> <p>MATH 1743 010 has a service charge of \$5.00.</p> <p>Sec. 011 Cd 1,5 MWF 1:30PM- 2:20PM PHSC-0356 Lee J</p> <p>MATH 1743 011 has a service charge of \$5.00.</p> <p>Sec. 012 Cd 1,5 MW 3:30PM- 4:45PM PHSC-0122 Lee J</p> <p>MATH 1743 012 has a service charge of \$5.00.</p> <p>Sec. 900 Cd 1,5 MW 4:30PM- 5:45PM SUT-0111 Lee J</p> <p>MATH 1743 900 has a service charge of \$5.00.</p> <p>Sec. 901 Cd 1,5 MW 6:00PM- 7:20PM PHSC-0222 Lee J</p> <p>MATH 1743 901 has a service charge of \$5.00.</p> <p>Sec. 902 Cd 1,5 TR 4:30PM- 5:45PM PHSC-0114 Lee J</p> <p>MATH 1743 902 has a service charge of \$5.00.</p> <p>Sec. 903 Cd 1,5 TR 4:30PM- 5:45PM PHSC-0115 Lee J</p> <p>MATH 1743 903 has a service charge of \$5.00.</p> <p>Sec. 904 Cd 1,5 MW 6:00PM- 7:20PM PHSC-0363</p> <p>MATH 1743 904 has a service charge of \$5.00.</p>
--	--	--

# Fall Semester 2006

## MATHEMATICS (MATH)

**CODES (Cd.): 1-Prerequisite Required. Consult Catalog for Prerequisites; 2-Permission of Instructor Required; 3-Permission of Department Required; 4-Cross-Listed Course; 5-Irregularly Scheduled or Departmental Exams; 6-Honors Course; 7-S/U Graded Course**

<p>Sec. 995 Cd 1,5  PHSC-0423 Goodey P Lee K  ONLINE ORIENTATION REQUIRED. See <a href="http://www.ou.edu/online">http://www.ou.edu/online</a> MATH 1743 995 has a service charge of \$75.00. MATH 1743 995 This course is taught on the internet.</p> <p>MATH 1823 IS A GEN ED CORE AREA I "MATHEMATICS" COURSE.</p> <p><b>MATH 1823 CALC/ANALYT GEOM I</b> <span style="float: right;"><b>3 hrs.</b></span></p> <p>Sec. 001 Cd 1,3,6 TR 9:00AM-10:15AM PHSC-0222 McCullough D MATH 1823 001 Requires permission of Honors Office for enrollment.</p> <p>Sec. 002 Cd 1 MWF 9:30AM-10:20AM PHSC-0228</p> <p>Sec. 010 Cd 1 MWF 8:30AM-9:20AM AH-0255 Brady N Corequisite: MATH 1823 011 THR MATH 1823 016 MATH STUDENTS MUST ENROLL IN ONE OF THE FOLLOWING DISCUSSION SECTIONS AS A COREQUISITE: MATH 1823 011 THROUGH 016.</p> <p><b>MATH 1823 DISC-MATH 1823-010</b> <span style="float: right;"><b>0 hrs.</b></span></p> <p>Sec. 011 Cd 1 W 12:30PM-1:20PM PHSC-0363 Corequisite: MATH 1823 010</p> <p>Sec. 012 Cd 1 W 1:30PM-2:20PM PHSC-0359 Corequisite: MATH 1823 010</p> <p>Sec. 013 Cd 1 W 2:30PM-3:20PM PHSC-0228 Corequisite: MATH 1823 010</p> <p>Sec. 014 Cd 1 R 9:00AM-9:50AM CEC-0123 Corequisite: MATH 1823 010</p> <p>Sec. 015 Cd 1 R 10:30AM-11:20AM PHSC-0223 Corequisite: MATH 1823 010</p> <p>Sec. 016 Cd 1 R 1:30PM-2:20PM PHSC-0222 Corequisite: MATH 1823 010</p> <p><b>MATH 1823 CALC/ANALYT GEOM I</b> <span style="float: right;"><b>3 hrs.</b></span></p> <p>Sec. 020 Cd 1 MWF 10:30AM-11:20AM PHSC-0108 Walschap G Corequisite: MATH 1823 021 THR MATH 1823 026 MATH STUDENTS MUST ENROLL IN ONE OF THE FOLLOWING DISCUSSION SECTIONS AS A COREQUISITE: MATH 1823 021 THROUGH 026.</p> <p><b>MATH 1823 DISC-MATH 1823-020</b> <span style="float: right;"><b>0 hrs.</b></span></p> <p>Sec. 021 Cd 1 W 1:30PM-2:20PM CEC-0031 Corequisite: MATH 1823 020</p> <p>Sec. 022 Cd 1 W 2:30PM-3:20PM PHSC-0223 Corequisite: MATH 1823 020</p> <p>Sec. 023 Cd 1 W 3:30PM-4:20PM PHSC-0228 Corequisite: MATH 1823 020</p> <p>Sec. 024 Cd 1 R 9:00AM-9:50AM CEC-0031 Corequisite: MATH 1823 020</p> <p>Sec. 025 Cd 1 R 1:30PM-2:20PM CEC-0123 Corequisite: MATH 1823 020</p> <p>Sec. 026 Cd 1 R 3:00PM-3:50PM PHSC-0120 Corequisite: MATH 1823 020</p> <p><b>MATH 1823 CALC/ANALYT GEOM I</b> <span style="float: right;"><b>3 hrs.</b></span></p> <p>Sec. 030 Cd 1 MWF 12:30PM-1:20PM NH-0170 Apanasov B Corequisite: MATH 1823 031 THR MATH 1823 036 MATH STUDENTS MUST ENROLL IN ONE OF THE FOLLOWING DISCUSSION SECTIONS AS A COREQUISITE: MATH 1823 031 THROUGH 036.</p> <p><b>MATH 1823 DISC-MATH 1823-030</b> <span style="float: right;"><b>0 hrs.</b></span></p> <p>Sec. 031 Cd 1 R 9:00AM-9:50AM FH-0303 Corequisite: MATH 1823 030</p> <p>Sec. 032 Cd 1 R 1:30PM-2:20PM PHSC-1105 Corequisite: MATH 1823 030</p> <p>Sec. 033 Cd 1 R 3:00PM-3:50PM PHSC-0121 Corequisite: MATH 1823 030</p> <p>Sec. 034 Cd 1 F 8:30AM-9:20AM PHSC-0115 Corequisite: MATH 1823 030</p> <p>Sec. 035 Cd 1 F 9:30AM-10:20AM PHSC-0223 Corequisite: MATH 1823 030</p>	<p>Sec. 036 Cd 1 F 2:30PM-3:20PM PHSC-0222 Corequisite: MATH 1823 030</p> <p><b>MATH 1823 CALC/ANALYT GEOM I</b> <span style="float: right;"><b>3 hrs.</b></span></p> <p>Sec. 900 Cd 1 MW 4:30PM-5:50PM PHSC-0115</p> <p>Sec. 901 Cd 1 MW 6:00PM-7:20PM PHSC-0359</p> <p>MATH 2123 IS A GEN ED CORE AREA I "MATHEMATICS" COURSE. DEPARTMENTAL EXAMS WILL BE HELD SEPTEMBER 19, OCTOBER 24 AND NOVEMBER 28 FROM 7:30-9:00 PM.</p> <p><b>MATH 2123 CALC II-BUS/SOC SCI</b> <span style="float: right;"><b>3 hrs.</b></span></p> <p>Sec. 001 Cd 1,5 MWF 12:30PM-1:20PM PHSC-0201 MATH 2123 001 has a service charge of \$5.00.</p> <p>Sec. 002 Cd 1,5 MWF 9:30AM-10:20AM PHSC-0321 MATH 2123 002 has a service charge of \$5.00.</p> <p>Sec. 003 Cd 1,5 MW 3:30PM-4:45PM PHSC-0116 MATH 2123 003 has a service charge of \$5.00.</p> <p>Sec. 004 Cd 1,5 TR 3:00PM-4:15PM PHSC-0224 MATH 2123 004 has a service charge of \$5.00.</p> <p>Sec. 900 Cd 1,5 MW 4:30PM-5:45PM PHSC-0225 MATH 2123 900 has a service charge of \$5.00.</p> <p>Sec. 901 Cd 1,5 MW 6:00PM-7:20PM PHSC-0116 MATH 2123 901 has a service charge of \$5.00.</p> <p>Sec. 902 Cd 1,5 TR 4:30PM-5:45PM PHSC-0116 MATH 2123 902 has a service charge of \$5.00.</p> <p>Sec. 903 Cd 1,5 TR 6:00PM-7:20PM PHSC-0122 MATH 2123 903 has a service charge of \$5.00.</p> <p>Sec. 995 Cd 1 PHSC-0423 Goodey P Lee K  ONLINE ORIENTATION REQUIRED. See <a href="http://www.ou.edu/online">http://www.ou.edu/online</a> MATH 2123 995 has a service charge of \$75.00. MATH 2123 995 This course is taught on the internet.</p> <p><b>MATH 2213 MATH SYSTEMS</b> <span style="float: right;"><b>3 hrs.</b></span></p> <p>Sec. 900 Cd 1 MW 6:00PM-7:20PM PHSC-0212</p> <p>Sec. 901 Cd 1 TR 6:00PM-7:20PM PHSC-0115</p> <p>MATH 2423 IS A GEN ED CORE AREA I "MATHEMATICS" COURSE.</p> <p><b>MATH 2423 CALC/ANALYT GEOM II</b> <span style="float: right;"><b>3 hrs.</b></span></p> <p>Sec. 001 Cd 1,3,6 MWF 9:30AM-10:20AM PHSC-0809 Miller A MATH 2423 001 Requires permission of Honors Office for enrollment.</p> <p>Sec. 002 Cd 1 TR 12:00PM-1:15PM PHSC-0201</p> <p>Sec. 010 Cd 1 MWF 8:30AM-9:20AM PHSC-0108 Wei W Corequisite: MATH 2423 011 THR MATH 2423 016 MATH STUDENTS MUST ENROLL IN ONE OF THE FOLLOWING DISCUSSION SECTIONS AS A COREQUISITE: MATH 2423 011 THROUGH 016.</p> <p><b>MATH 2423 DISC-MATH 2423-010</b> <span style="float: right;"><b>0 hrs.</b></span></p> <p>Sec. 011 Cd 1 T 12:00PM-12:50PM PHSC-0321 Corequisite: MATH 2423 010</p> <p>Sec. 012 Cd 1 T 1:30PM-2:20PM PHSC-0356 Corequisite: MATH 2423 010</p> <p>Sec. 013 Cd 1 T 3:00PM-3:50PM PHSC-0120 Corequisite: MATH 2423 010</p> <p>Sec. 014 Cd 1 W 10:30AM-11:20AM PHSC-1025 Corequisite: MATH 2423 010</p> <p>Sec. 015 Cd 1 W 12:30PM-1:20PM PHSC-0809 Corequisite: MATH 2423 010</p> <p>Sec. 016 Cd 1 W 1:30PM-2:20PM PHSC-0114 Corequisite: MATH 2423 010</p> <p><b>MATH 2423 CALC/ANALYT GEOM II</b> <span style="float: right;"><b>3 hrs.</b></span></p> <p>Sec. 020 Cd 1 MWF 11:30AM-12:20PM PHSC-0108 White L Corequisite: MATH 2423 021 THR MATH 2423 026 MATH</p>	<p>STUDENTS MUST ENROLL IN ONE OF THE FOLLOWING DISCUSSION SECTIONS AS A COREQUISITE: MATH 2423 021 THROUGH 026.</p> <p><b>MATH 2423 DISC-MATH 2423-020</b> <span style="float: right;"><b>0 hrs.</b></span></p> <p>Sec. 021 Cd 1 T 12:00PM-12:50PM PHSC-1025 Corequisite: MATH 2423 020</p> <p>Sec. 022 Cd 1 T 1:30PM-2:20PM PHSC-0222 Corequisite: MATH 2423 020</p> <p>Sec. 023 Cd 1 T 3:00PM-3:50PM PHSC-0121 Corequisite: MATH 2423 020</p> <p>Sec. 024 Cd 1 W 8:30AM-9:20AM PHSC-0115 Corequisite: MATH 2423 020</p> <p>Sec. 025 Cd 1 W 10:30AM-11:20AM PHSC-0228 Corequisite: MATH 2423 020</p> <p>Sec. 026 Cd 1 W 2:30PM-3:20PM PHSC-0222 Corequisite: MATH 2423 020</p> <p><b>MATH 2423 CALC/ANALYT GEOM II</b> <span style="float: right;"><b>3 hrs.</b></span></p> <p>Sec. 900 Cd 1 TR 4:30PM-5:45PM PHSC-0359</p> <p>Sec. 901 Cd 1 TR 6:00PM-7:20PM PHSC-0114</p> <p><b>MATH 2433 CAL/ANLY GEOM III</b> <span style="float: right;"><b>3 hrs.</b></span></p> <p>Sec. 001 Cd 1,3,6 TR 12:00PM-1:15PM PHSC-0121 Forester M MATH 2433 001 Requires permission of Honors Office for enrollment.</p> <p>Sec. 002 Cd 1 MWF 12:30PM-1:20PM PHSC-0102 Breen M</p> <p>Sec. 003 Cd 1 MWF 9:30AM-10:20AM PHSC-0100 Ramadoss A</p> <p>Sec. 004 Cd 1 MWF 1:30PM-2:20PM PHSC-0122</p> <p>Sec. 005 Cd 1 TR 9:00AM-10:15AM PHSC-0321 Barnard J</p> <p>Sec. 006 Cd 1 TR 10:30AM-11:45AM PHSC-0359 Barnard J</p> <p>Sec. 007 Cd 1 TR 12:00PM-1:15PM PHSC-0102 Ni Y</p> <p>Sec. 008 Cd 1 TR 1:30PM-2:45PM PHSC-0119 Ni Y</p> <p>Sec. 009 Cd 1 MWF 8:30AM-9:20AM PHSC-0102 Breen M</p> <p>Sec. 900 Cd 1 MW 6:00PM-7:20PM PHSC-0321</p> <p>Sec. 901 Cd 1 TR 4:30PM-5:45PM PHSC-0100</p> <p>Sec. 902 Cd 1 TR 6:00PM-7:20PM PHSC-0119</p> <p><b>MATH 2443 CALC/ANALYT GEOM IV</b> <span style="float: right;"><b>3 hrs.</b></span></p> <p>Sec. 001 Cd 1 MWF 10:30AM-11:20AM PHSC-0225 Gutman S</p> <p>Sec. 002 Cd 1,3,6 TR 12:00PM-1:15PM PHSC-0222 MATH 2443 002 Requires permission of Honors Office for enrollment.</p> <p>Sec. 003 Cd 1 TR 10:30AM-11:45AM PHSC-0114 Dietz G</p> <p>Sec. 004 Cd 1 TR 12:00PM-1:15PM PHSC-0100 Lee K</p> <p>Sec. 005 Cd 1 MWF 8:30AM-9:20AM PHSC-0119 Grasse K</p> <p>Sec. 006 Cd 1 MWF 2:30PM-3:20PM FH-0319 Apanasov B</p> <p>Sec. 900 Cd 1 TR 4:30PM-5:45PM PHSC-0321</p> <p>Sec. 901 Cd 1 TR 6:00PM-7:20PM PHSC-0116</p> <p><b>MATH 2513 DISC MATH STRUCTURE</b> <span style="float: right;"><b>3 hrs.</b></span></p> <p>Sec. 001 Cd 1 MWF 10:30AM-11:20AM PHSC-0223 Grasse K</p> <p>Sec. 002 Cd 1 MWF 10:30AM-11:20AM PHSC-0321 Miller A</p> <p><b>MATH 3113 INTRO ORD DIFF EQNS</b> <span style="float: right;"><b>3 hrs.</b></span></p> <p>Sec. 001 Cd 1 MWF 11:30AM-12:20PM PHSC-0122</p> <p>Sec. 002 Cd 1 MWF 10:30AM-11:20AM PHSC-0119 Dickey L</p> <p>Sec. 003 Cd 1 MWF 2:30PM-3:20PM PHSC-0224</p> <p>Sec. 004 Cd 1 TR 10:30AM-11:45AM PHSC-0122</p> <p>Sec. 005 Cd 1 TR 12:00PM-1:15PM PHSC-0359</p> <p><b>MATH 3113 NTRO ORD DIFF EQNS</b> <span style="float: right;"><b>3 hrs.</b></span></p>
--	--	---

# Fall Semester 2006

## MATHEMATICS (MATH)

**CODES (Cd.): 1-Prerequisite Required. Consult Catalog for Prerequisites; 2-Permission of Instructor Required; 3-Permission of Department Required; 4-Cross-Listed Course; 5-Irregularly Scheduled or Departmental Exams; 6-Honors Course; 7-S/U Graded Course**

<p>Sec. 006 Cd 1 MWF 8:30AM-9:20AM PHSC-0122 Walschap G <b>MATH 3113 INTRO ORD DIFF EQNS</b> 3 hrs.</p>	<p>Sec. 001 Cd 1 MW 3:30PM-4:45PM PHSC-1105 Murphy T <b>MATH 4803 REFLECTION GROUPS</b> 3 hrs.</p>	<p>Sec. 001 Cd 1 TR 12:00PM-1:15PM PHSC-0416 Basmajian A <b>MATH 6813 ALGEBRAIC TOPOL I</b> 3 hrs.</p>	
<p>Sec. 007 Cd 1 MWF 8:30AM-9:20AM PHSC-0116 <b>MATH 3213 DATA ANAL GEOM SYST</b> 3 hrs.</p>	<p>Sec. 002 Cd 1 MWF 9:30AM-10:20AM PHSC-0359 Lifschitz L <b>MATH 4803 COMM RING/ALG GEOM</b> 3 hrs.</p>	<p>Sec. 001 Cd 1 TR 9:00AM-10:15AM PHSC-0360 Forester M <b>MATH 6833 TOPICS-TOPOLOGY I</b> 3 hrs.</p>	
<p>Sec. 900 Cd 1 MW 7:40PM-9:00PM PHSC-0212 <b>MATH 3333 LINEAR ALGEBRA I</b> 3 hrs.</p>	<p>Sec. 003 Cd 1 MWF 11:30AM-12:20PM PHSC-0360 Schmidt R <b>MATH 4990 INDEPENDENT STUDY</b> 1-3 hrs.</p>	<p>Sec. 001 Cd 1 TR 10:30AM-11:45AM BL-0324 McCullough D <b>MATH 6980 RES DRS DISSERT</b> 2-16 hrs.</p>	
<p>Sec. 901 Cd 1 TR 7:40PM-9:00PM PHSC-0115 <b>MATH 3333 LINEAR ALGEBRA I</b> 3 hrs.</p>	<p>Sec. *** Cd 1,2,7 <b>MATH 4991 MATH CAPSTONE</b> 1 hrs.</p>	<p><b>MEDIEVAL AND RENAISSANCE STUDIES (MRS)</b></p>	
<p>Sec. 001 Cd 1 MWF 8:30AM-9:20AM PHSC-0809 Dani P <b>MATH 3413 PHYSICAL MATH I</b> 3 hrs.</p>	<p>Sec. *** Cd 1,3 MATH 4991 *** Is a GenEd Core Area V 'Senior Capstone' course. <b>MATH 5103 MATHEMATICAL MODELS</b> 3 hrs.</p>	<p>Office: 0224 KAUFMAN HALL Phone: 325-5088</p>	
<p>Sec. 002 Cd 1 MWF 12:30PM-1:20PM PHSC-0117 Protsak V <b>MATH 3423 PHYSICAL MATH II</b> 3 hrs.</p>	<p>Sec. 001 Cd 1 MWF 1:30PM-2:20PM PHSC-0100 White L <b>MATH 5113 FOURIER TRANSFORMS</b> 3 hrs.</p>	<p><b>MRS 3990 INDEPENDENT STUDY</b> 1-3 hrs.</p>	
<p>Sec. 003 Cd 1 TR 9:00AM-10:15AM PHSC-0809 Cline E <b>MATH 3960 HONORS READING</b> 1-3 hrs.</p>	<p>Sec. 001 Cd 1 MWF 9:30AM-10:20AM PHSC-1105 Przebinda T <b>MATH 5353 ABSTRACT ALGEBRA I</b> 3 hrs.</p>	<p><b>MRS 4990 INDEPENDENT STUDY</b> 1-3 hrs.</p>	
<p>Sec. 004 Cd 1 MWF 1:30PM-2:20PM PHSC-0809 Protsak V <b>MATH 3980 HONORS RESEARCH</b> 1-3 hrs.</p>	<p>Sec. 001 Cd 1 MWF 12:30PM-1:20PM PHSC-1105 Schmidt R <b>MATH 5373 ABSTRACT LINEAR ALG</b> 3 hrs.</p>	<p><b>METEOROLOGY (METR)</b></p>	
<p>Sec. 940 Cd 1 TR 4:10PM-5:25PM OCCC-0001 MATH 3333 940 MEETS AT OKLAHOMA CITY COMMUNITY COLLEGE. <b>MATH 3413 PHYSICAL MATH I</b> 3 hrs.</p>	<p>Sec. 001 Cd 1 MWF 1:30PM-2:20PM PHSC-0115 Cline E <b>MATH 5403 CALC OF VARIATIONS</b> 3 hrs.</p>	<p>Office: 1310 SARKEYS ENERGY CTR Phone: 325-6561</p>	
<p>Sec. 001 Cd 1 TR 1:30PM-2:45PM PHSC-0114 Petrov N <b>MATH 3423 PHYSICAL MATH II</b> 3 hrs.</p>	<p>Sec. 001 Cd 1 MWF 8:30AM-9:20AM PHSC-0120 Dickey L <b>MATH 5423 COMPLEX ANALYSIS I</b> 3 hrs.</p>	<p>THE CURRENT LISTING OF CLASS TIMES FOR COURSES SCHEDULED AT THE NATIONAL WEATHER CENTER ARE TENTATIVE PENDING REVIEW.</p>	
<p>Sec. 001 Cd 1 MWF 1:30PM-2:20PM PHSC-0121 Landes R <b>MATH 3960 HONORS READING</b> 1-3 hrs.</p>	<p>Sec. 001 Cd 1 MWF 10:30AM-11:20AM PHSC-0809 Wei W <b>MATH 5453 REAL ANALYSIS I</b> 3 hrs.</p>	<p><b>METR 1014 WEATHER &amp; CLIMATE</b> 4 hrs.</p>	
<p>Sec. *** Cd 1,3,6 <b>MATH 3980 HONORS RESEARCH</b> 1-3 hrs.</p>	<p>Sec. 001 Cd 1 MWF 11:30AM-12:20PM PHSC-1105 Gutman S <b>MATH 5773 APPL REGRESSN ANALY</b> 3 hrs.</p>	<p>Sec. 010 MWF 11:30AM-12:20PM SEC-A0235 Postawko S Corequisite: METR 1014 011 THR METR 1014 014 METR</p>	
<p>Sec. *** Cd 1,3,6 <b>MATH 3990 INDEPENDENT STUDY</b> 1-3 hrs.</p>	<p>Sec. 001 Cd 1 TR 12:00PM-1:15PM PHSC-0117 Mc Knight C <b>MATH 5803 MATH PEDAGOGY RESCH</b> 3 hrs.</p>	<p>STUDENTS MUST ENROLL IN ONE OF THE FOLLOWING LAB SECTIONS AS A COREQUISITE: METR 1014 011 THROUGH 014. METR 1014 010 is a GenEd Core Area II 'Science w/Lab' course. METR 1014 010 has a service charge of \$20.00.</p>	
<p>Sec. *** Cd 1,2,7 <b>MATH 4073 NUMERIC ANALYSIS I</b> 3 hrs.</p>	<p>Sec. 001 Cd 1 MW 3:30PM-4:45PM PHSC-1105 Murphy T <b>MATH 5803 REFLECTION GROUPS</b> 3 hrs.</p>	<p><b>METR 1014 LAB-METR 1014-010</b> 0 hrs.</p>	
<p>Sec. 001 Cd 1 TR 9:00AM-10:15AM PHSC-0116 Petrov N <b>MATH 4113 FOURIER TRANSFORMS</b> 3 hrs.</p>	<p>Sec. 002 Cd 1 MWF 9:30AM-10:20AM PHSC-0359 Lifschitz L <b>MATH 5803 COMM RING/ALG GEOM</b> 3 hrs.</p>	<p>Sec. 011 M 3:30PM-5:20PM SEC-P0209 Corequisite: METR 1014 010 METR 1014 011 is a GenEd Core Area II 'Science w/Lab' course.</p>	
<p>Sec. 001 Cd 1 TR 9:30AM-10:20AM PHSC-1105 Przebinda T <b>MATH 4163 INTRO PART DIF EQUA</b> 3 hrs.</p>	<p>Sec. 003 Cd 1 MWF 11:30AM-12:20PM PHSC-0360 Schmidt R <b>MATH 5803 ALGEBRA &amp; REPRESENT</b> 3 hrs.</p>	<p>Sec. 012 M 6:30PM-8:20PM SEC-P0209 Corequisite: METR 1014 010 METR 1014 012 is a GenEd Core Area II 'Science w/Lab' course.</p>	
<p>Sec. 001 Cd 1 TR 1:30PM-2:45PM SUT-0111 <b>MATH 4193 INTRO MATH MODELING</b> 3 hrs.</p>	<p>Sec. 004 Cd 1 TR 10:30AM-11:45AM PHSC-0119 Roche A <b>MATH 5853 TOPOLOGY I</b> 3 hrs.</p>	<p>Sec. 013 T 6:30PM-8:20PM SEC-P0209 Corequisite: METR 1014 010 METR 1014 013 is a GenEd Core Area II 'Science w/Lab' course.</p>	
<p>Sec. 001 Cd 1 MWF 1:30PM-2:20PM PHSC-0100 White L <b>MATH 4232 TOPICS/METH-TEACHER</b> 2 hrs.</p>	<p>Sec. 001 Cd 1 TR 9:00AM-10:15AM PHSC-0121 Lifschitz L <b>MATH 5900 GRAD MATH READING</b> 1-3 hrs.</p>	<p>Sec. 014 R 3:00PM-4:50PM SEC-A0133 Corequisite: METR 1014 010 METR 1014 014 is a GenEd Core Area II 'Science w/Lab' course.</p>	
<p>Sec. 001 Cd 1 M 4:00PM-5:40PM PHSC-0360 <b>MATH 4323 INTRO ABSTR ALG I</b> 3 hrs.</p>	<p>Sec. *** Cd 1,2,7 <b>MATH 5910 SEMINAR-ANALYSIS</b> 1-2 hrs.</p>	<p><b>METR 1014 WEATHER &amp; CLIMATE</b> 4 hrs.</p>	
<p>Sec. 002 Cd 1 MWF 12:30PM-1:20PM PHSC-0116 <b>MATH 4373 ABSTRACT LINEAR ALG</b> 3 hrs.</p>	<p>Sec. 001 Cd 1,7 M 3:30PM-5:00PM PHSC-0809 Landes R <b>MATH 5930 SEM-GEOM &amp; TOPOLOGY</b> 1-2 hrs.</p>	<p>Sec. 910 MW 6:00PM-7:15PM SEC-A0235 Karoly D Corequisite: METR 1014 911 OR METR 1014 912 METR METR 1014 910 is a GenEd Core Area II 'Science w/Lab' course. METR 1014 910 has a service charge of \$20.00.</p>	
<p>Sec. 001 Cd 1 TR 1:30PM-2:45PM PHSC-0115 Cline E <b>MATH 4433 INTRO TO ANALYSIS I</b> 3 hrs.</p>	<p>Sec. 001 Cd 7 W 3:30PM-5:00PM PHSC-0809 McCullough D <b>MATH 5950 SEM-PEDAGOGY</b> 1-2 hrs.</p>	<p><b>METR 1014 LAB-METR 1014-910</b> 0 hrs.</p>	
<p>Sec. 002 Cd 1 MWF 12:30PM-1:20PM PHSC-0116 <b>MATH 4373 ABSTRACT LINEAR ALG</b> 3 hrs.</p>	<p>Sec. 001 Cd 7 M 1:30PM-2:20PM PHSC-1105 Murphy T <b>MATH 5980 RES MASTERS THESIS</b> 2-9 hrs.</p>	<p>Sec. 911 T 6:30PM-8:20PM SEC-A0236 Corequisite: METR 1014 910 METR 1014 911 is a GenEd Core Area II 'Science w/Lab' course.</p>	
<p>Sec. 001 Cd 1 TR 1:30PM-2:45PM PHSC-0115 Cline E <b>MATH 4433 INTRO TO ANALYSIS I</b> 3 hrs.</p>	<p>Sec. *** Cd 7 <b>MATH 5990 SPEC PROBS IN MATH</b> 1-2 hrs.</p>	<p>Sec. 912 R 6:30PM-8:20PM SEC-A0133 Corequisite: METR 1014 910 METR 1014 912 is a GenEd Core Area II 'Science w/Lab' course.</p>	
<p>Sec. 002 Cd 1 TR 9:00AM-10:15AM PHSC-0117 Zhu M <b>MATH 4513 SENIOR SEMINAR</b> 3 hrs.</p>	<p>Sec. *** Cd 2,7 <b>MATH 5990 TEACH COLLEGE MATH</b> 1 hrs.</p>	<p><b>METR 1111 ORIENT PROF METR</b> 1 hrs.</p>	
<p>Sec. 001 Cd 1 TR 9:00AM-10:15AM PHSC-0119 <b>MATH 4513 SENIOR SEMINAR</b> 3 hrs.</p>	<p>Sec. 035 Cd 7 W 1:30PM-2:20PM PHSC-1105 Albert J <b>MATH 6443 TOPICS-DIFF EQUAT</b> 3 hrs.</p>	<p>Sec. 001 Cd 1 M 4:00PM-5:30PM NWC-1313 Carr F METR 1111 001 has a service charge of \$15.00.</p>	
<p>Sec. 001 Cd 1 TR 1:30PM-2:45PM PHSC-0121 Magid A MATH 4513 001 is a GenEd Core Area V 'Senior Capstone' course. <b>MATH 4733 MATH THRY-PROBABIL</b> 3 hrs.</p>	<p>Sec. 001 Cd 1 TR 1:30PM-2:45PM PHSC-0120 Zhu M <b>MATH 6473 FUNCTIONAL ANALY I</b> 3 hrs.</p>	<p><b>METR 2014 INTRO-METEOROLOGY I</b> 4 hrs.</p>	
<p>Sec. 001 Cd 1 TR 10:30AM-11:45AM BURT-0229 Basmajian A <b>MATH 4753 APPLIED STAT METHOD</b> 3 hrs.</p>	<p>Sec. 001 Cd 1 MWF 12:30PM-1:20PM PHSC-0119 Landes R <b>MATH 6683 DIFF GEOM II</b> 3 hrs.</p>	<p>Sec. 010 Cd 1 TR 8:30AM-9:45AM NWC-1350 Chilson P Corequisite: METR 2014 011 OR METR 2014 012 METR</p>	
<p>Sec. 001 Cd 1 MWF 10:30AM-11:20AM PHSC-0416 Murphy T <b>MATH 4753 APPLIED STAT METHOD</b> 3 hrs.</p>		<p>STUDENTS MUST ENROLL IN ONE OF THE FOLLOWING LAB SECTIONS AS A COREQUISITE: METR 2014 011 THROUGH 012. METR 2014 010 is a GenEd Core Area II 'Science w/Lab' course. METR 2014 010 has a service charge of \$25.00.</p>	
<p>Sec. 002 Cd 1 TR 9:00AM-10:15AM PHSC-0416 Mc Knight C <b>MATH 4773 APPL REGRESSN ANALY</b> 3 hrs.</p>			
<p>Sec. 003 Cd 1 TR 9:00AM-10:15AM PHSC-0100 <b>MATH 4773 APPL REGRESSN ANALY</b> 3 hrs.</p>			
<p>Sec. 001 Cd 1 TR 12:00PM-1:15PM PHSC-0117 Mc Knight C <b>MATH 4803 MATH PEDAGOGY RESCH</b> 3 hrs.</p>			

# Fall Semester 2006

## METEOROLOGY (METR)

**CODES (Cd.): 1-Prerequisite Required. Consult Catalog for Prerequisites; 2-Permission of Instructor Required; 3-Permission of Department Required; 4-Cross-Listed Course; 5-Irregularly Scheduled or Departmental Exams; 6-Honors Course; 7-S/U Graded Course**

<p><b>METR 2014 LAB-METR 2014-010</b>      <b>0 hrs.</b></p> <p>Sec. 011 Cd 1</p> <p style="text-align: center;">T      10:00AM-12:00PM      NWC-5720</p> <p>Corequisite: METR 2014 010</p> <p>METR 2014 011 Is a GenEd Core Area II 'Science w/o Lab' course.</p> <p>Sec. 012 Cd 1</p> <p style="text-align: center;">W      3:00PM- 4:45PM      NWC-5720</p> <p>Corequisite: METR 2014 010</p> <p>METR 2014 012 Is a GenEd Core Area II 'Science w/o Lab' course.</p>	<p>METR 4330 995 This course is taught on the internet.</p> <p><b>METR 4424 SYNOPTIC METR LAB</b>      <b>4 hrs.</b></p> <p>Sec. 001 Cd 1</p> <p style="text-align: center;">MTWR      2:00PM- 3:45PM      NWC-5600</p> <p>METR 4424 001 has a service charge of \$30.00.</p> <p><b>METR 4491 WEATHER BRIEFING</b>      <b>1 hrs.</b></p> <p>Sec. 001 Cd 1,7</p> <p style="text-align: center;">MTWRF      1:00PM- 1:30PM      NWC-5600      Bluestein H</p> <p><b>METR 4533 EARTHS PAST CLIMATE</b>      <b>3 hrs.</b></p> <p>Sec. 001</p> <p style="text-align: center;">TR      9:00AM-10:15AM      SEC-A0133      Postawko S Soreghan G</p> <p><b>METR 4613 SATELLITE METEOR</b>      <b>3 hrs.</b></p> <p>Sec. 001 Cd 1</p> <p style="text-align: center;">TR      11:30AM-12:45PM      NWC-5600      Morrissey M</p> <p>METR 4613 001 has a service charge of \$15.00.</p> <p><b>METR 4803 SELECTED TOPICS</b>      <b>3 hrs.</b></p> <p>Sec. *** Cd 1</p> <p><b>METR 4911 SENIOR SEMINAR</b>      <b>1 hrs.</b></p> <p>Sec. 001 Cd 1</p> <p style="text-align: center;">W      4:00PM- 4:50PM      NWC-5600</p> <p>METR 4911 001 has a service charge of \$10.00.</p> <p><b>METR 4922 SENIOR SEMINAR II</b>      <b>2 hrs.</b></p> <p>Sec. 001 Cd 1</p> <p style="text-align: center;">MF      4:00PM- 4:50PM      NWC-5600</p> <p>METR 4922 001 has a service charge of \$20.00.</p> <p><b>METR 4990 SPECIAL PROBLEMS</b>      <b>1-4 hrs.</b></p> <p>Sec. *** Cd 1,3</p> <p><b>METR 5113 ADV ATMOS DYNAM I</b>      <b>3 hrs.</b></p> <p>Sec. 001 Cd 1</p> <p style="text-align: center;">MWF      11:00AM-11:50AM      NWC-5720      Shapiro A</p> <p>METR 5113 001 has a service charge of \$15.00.</p> <p><b>METR 5233 CLOUD &amp; PRECIP PHYS</b>      <b>3 hrs.</b></p> <p>Sec. 001 Cd 1</p> <p style="text-align: center;">MWF      12:00PM-12:50PM      NWC-5720      Zhang G</p> <p>METR 5233 001 has a service charge of \$10.00.</p> <p><b>METR 5243 ATMOS ELECTRODYNAM</b>      <b>3 hrs.</b></p> <p>Sec. 001 Cd 1</p> <p style="text-align: center;">TR      8:30AM- 9:45AM      NWC-5930      Beasley W</p> <p>METR 5243 001 has a service charge of \$15.00.</p> <p><b>METR 5303 OBJECTIVE ANALYSIS</b>      <b>3 hrs.</b></p> <p>Sec. 001 Cd 1</p> <p style="text-align: center;">TR      10:00AM-11:15AM      NWC-5930      Carr F Xue M</p> <p>METR 5303 001 has a service charge of \$20.00.</p> <p><b>METR 5330 INFO TECH SKILLS</b>      <b>1-3 hrs.</b></p> <p>Sec. 995 Cd 1</p> <p style="text-align: center;">Fiedler B</p> <p>METR 5330 995 This course is taught on the internet.</p> <p><b>METR 5491 WEATHER BRIEFING</b>      <b>1 hrs.</b></p> <p>Sec. 001 Cd 1,7</p> <p style="text-align: center;">MTWRF      1:00PM- 1:40PM      NWC-5600      Bluestein H</p> <p><b>METR 5523 ADV MATH METHODS</b>      <b>3 hrs.</b></p> <p>Sec. 001 Cd 1,4</p> <p style="text-align: center;">TR      10:30AM-11:45AM      SEC-A0133      Papavassiliou D</p> <p>METR Cross-Listed with: CH E</p> <p><b>METR 5533 EARTHS PAST CLIMATE</b>      <b>3 hrs.</b></p> <p>Sec. 001</p> <p style="text-align: center;">TR      9:00AM-10:15AM      SEC-A0133      Postawko S Soreghan G</p> <p><b>METR 5673 WEA RADAR THEORY</b>      <b>3 hrs.</b></p> <p>Sec. 001 Cd 1,4</p> <p style="text-align: center;">MWF      10:00AM-10:50AM      NWC-5930      Palmer R</p> <p>METR Cross-Listed with: ECE</p> <p><b>METR 5803 TROPICAL METR</b>      <b>3 hrs.</b></p> <p>Sec. 001 Cd 1</p> <p style="text-align: center;">TR      1:00PM- 2:15PM      NWC-5930</p> <p>METR 5803 001 has a service charge of \$10.00.</p> <p><b>METR 5980 RES MASTERS THESIS</b>      <b>2-9 hrs.</b></p> <p>Sec. *** Cd 7</p> <p><b>METR 5990 INDEPENDENT STUDY</b>      <b>1-4 hrs.</b></p> <p>Sec. *** Cd 1,7</p> <p><b>METR 6803 ADV SELECTED TOPICS</b>      <b>3 hrs.</b></p> <p>Sec. 001 Cd 1</p> <p style="text-align: center;">MWF      2:00PM- 2:50PM      NWC-5930</p> <p>METR 6803 001 has a service charge of \$10.00.</p>	<p><b>METR 6970 SEMINAR</b>      <b>1 hrs.</b></p> <p>Sec. 001 Cd 1</p> <p style="text-align: center;">T      3:30PM- 5:00PM      NWC-1350      Carr F</p> <p><b>METR 6980 RES DRS DISSERT</b>      <b>2-16 hrs.</b></p> <p>Sec. *** Cd 7</p> <p><b>METR 6990 SPECIAL PROBLEMS</b>      <b>1-4 hrs.</b></p> <p>Sec. *** Cd 1,3,7</p> <hr/> <p style="text-align: center;"><b>MICROBIOLOGY (MBIO)</b></p> <hr/> <p>Office:      0134      G. L. CROSS HALL</p> <p>Phone:      325-4321</p> <p><b>MBIO 1003 CONTEMP ISSUES BIO</b>      <b>3 hrs.</b></p> <p>Sec. 995 Cd 4</p> <p style="text-align: right;">Deaton P</p> <p>MBIO Cross-Listed with: BOT ZOO</p> <p>ONLINE ORIENTATION REQUIRED. See <a href="http://www.ou.edu/online">http://www.ou.edu/online</a></p> <p>MBIO 1003 995 Is a GenEd Core Area II 'Science w/o Lab' course.</p> <p>MBIO 1003 995 has a service charge of \$75.00.</p> <p>MBIO 1003 995 This course is taught on the internet.</p> <p>Sec. 996 Cd 4</p> <p style="text-align: right;">Chumchal M</p> <p>MBIO Cross-Listed with: BOT ZOO</p> <p>MBIO 1003 996 Is a GenEd Core Area II 'Science w/o Lab' course.</p> <p>MBIO 1003 996 has a service charge of \$75.00.</p> <p>MBIO 1003 996 This course is taught on the internet.</p> <p><b>MBIO 1005 CONCEPTS IN BIOLOGY</b>      <b>5 hrs.</b></p> <p>Sec. 010 Cd 4</p> <p style="text-align: center;">TR      10:30AM-11:45AM      GLCH-0131      Hoefnagels M W      2:30PM- 3:20PM</p> <p>Corequisite: MBIO 1005 011 OR MBIO 1005 012 MBIO</p> <p>MBIO Cross-Listed with: BOT ZOO</p> <p>STUDENTS MUST ENROLL IN ONE OF THE FOLLOWING LAB SECTIONS AS A COREQUISITE: MBIO 1005 011 THROUGH 012.</p> <p>MBIO 1005 010 Is a GenEd Core Area II 'Science w/ Lab' course.</p> <p>MBIO 1005 010 has a service charge of \$25.00.</p> <p><b>MBIO 1005 LAB-MBIO 1005-010</b>      <b>0 hrs.</b></p> <p>Sec. 011 Cd 4</p> <p style="text-align: center;">T      1:30PM- 4:20PM      GLCH-0230</p> <p>Corequisite: MBIO 1005 010</p> <p>MBIO 1005 011 Is a GenEd Core Area II 'Science w/ Lab' course.</p> <p>Sec. 012 Cd 4</p> <p style="text-align: center;">R      1:30PM- 4:20PM      GLCH-0230</p> <p>Corequisite: MBIO 1005 010</p> <p>MBIO 1005 012 Is a GenEd Core Area II 'Science w/ Lab' course.</p> <p><b>MBIO 2815 INTRO MICROBIOLOGY</b>      <b>5 hrs.</b></p> <p>Sec. 010 Cd 1</p> <p style="text-align: center;">MW      8:05AM- 9:20AM      GLCH-0131      Hoefnagels M</p> <p>Corequisite: MBIO 2815 011 THR MBIO 2815 014 MBIO</p> <p>STUDENTS MUST ENROLL IN ONE OF THE FOLLOWING LAB SECTIONS AS A COREQUISITE: MBIO 2815 011 THROUGH 014.</p> <p>MBIO 2815 010 Is a GenEd Core Area II 'Science w/ Lab' course.</p> <p>MBIO 2815 010 has a service charge of \$70.00.</p> <p><b>MBIO 2815 LAB-MBIO 2815-010</b>      <b>0 hrs.</b></p> <p>Sec. 011 Cd 1</p> <p style="text-align: center;">TR      8:30AM-11:20AM      GLCH-0337</p> <p>Corequisite: MBIO 2815 010</p> <p>MBIO 2815 011 Is a GenEd Core Area II 'Science w/ Lab' course.</p> <p>Sec. 012 Cd 1</p> <p style="text-align: center;">TR      1:30PM- 4:20PM      GLCH-0337</p> <p>Corequisite: MBIO 2815 010</p> <p>MBIO 2815 012 Is a GenEd Core Area II 'Science w/ Lab' course.</p> <p>Sec. 013 Cd 1</p> <p style="text-align: center;">TR      1:30PM- 4:20PM      GLCH-0339</p> <p>Corequisite: MBIO 2815 010</p> <p>MBIO 2815 013 Is a GenEd Core Area II 'Science w/ Lab' course.</p> <p>Sec. 014 Cd 1</p> <p style="text-align: center;">TR      8:30AM-11:20AM      GLCH-0339</p> <p>Corequisite: MBIO 2815 010</p> <p>MBIO 2815 014 Is a GenEd Core Area II 'Science w/ Lab' course.</p> <p><b>MBIO 3113 CELL BIOLOGY</b>      <b>3 hrs.</b></p> <p>Sec. 001 Cd 1,4</p> <p style="text-align: center;">MWF      10:30AM-11:20AM      GLCH-0123      Hewes R</p> <p>MBIO Cross-Listed with: BOT ZOO</p> <p><b>MBIO 3812 FUND MICROBIOL LAB</b>      <b>2 hrs.</b></p> <p>Sec. 001 Cd 1</p> <p style="text-align: center;">MW      1:30PM- 4:20PM      GLCH-0337      Conway T</p> <p>MBIO 3812 001 has a service charge of \$70.00.</p> <p>Sec. 002 Cd 1</p> <p style="text-align: center;">MW      1:30PM- 4:20PM      GLCH-0339      Conway T</p> <p>MBIO 3812 002 has a service charge of \$70.00.</p> <p>Sec. 900 Cd 1</p> <p style="text-align: center;">MW      6:00PM- 8:50PM      GLCH-0337      Conway T</p>
---	---	---

# Fall Semester 2006

## MICROBIOLOGY (M BIO)

**CODES (Cd.): 1-Prerequisite Required. Consult Catalog for Prerequisites; 2-Permission of Instructor Required; 3-Permission of Department Required;  
4-Cross-Listed Course; 5-Irregularly Scheduled or Departmental Exams; 6-Honors Course; 7-S/U Graded Course**

MBIO 3812 900 has a service charge of \$70.00. Sec. 901 Cd 1 MW 6:00PM- 8:50PM MBIO 3812 901 has a service charge of \$70.00. Sec. 902 Cd 1 TR 6:00PM- 8:50PM MBIO 3812 902 has a service charge of \$70.00. <b>MBIO 3813 FUND-MICROBIOLOGY 3 hrs.</b> Sec. 001 Cd 1 MWF 8:30AM- 9:20AM <b>MBIO 3932 INSTRUMENT METHODS 2 hrs.</b> Sec. 001 Cd 1,3,4 F 10:30AM-12:20PM MBIO Cross-Listed with: BOT <b>MBIO 3960 HONORS READING 1-3 hrs.</b> Sec. *** Cd 1,3,6 <b>MBIO 3980 HONORS RESEARCH 1-3 hrs.</b> Sec. *** Cd 1,3,6 <b>MBIO 3990 IND ST-MICRO GENETC 1-3 hrs.</b> Sec. 003 Cd 1,2 <b>MBIO 3990 IND ST-MBIO PHYSIAL 1-3 hrs.</b> Sec. 008 Cd 1,2 <b>MBIO 3990 IND ST-CELL BIOLOGY 1-3 hrs.</b> Sec. 009 Cd 1,2 <b>MBIO 3990 IND ST-MBIO PHYSIOL 1-3 hrs.</b> Sec. 010 Cd 1,2 <b>MBIO 3990 IND ST-MOLEC BIOL 1-3 hrs.</b> Sec. 012 Cd 1,2 <b>MBIO 3990 IND ST-MBIO PHYSIOL 1-3 hrs.</b> Sec. 015 Cd 1,2 <b>MBIO 3990 IND ST-APPL MBIO 1-3 hrs.</b> Sec. 019 Cd 1,2 <b>MBIO 3990 INDEPENDENT STUDY 1-3 hrs.</b> Sec. *** Cd 1,2 <b>MBIO 3990 MICROBIAL PHYSIOLOG 1-3 hrs.</b> Sec. 023 Cd 1,2 <b>MBIO 3990 INDEPENDENT STUDY 1-3 hrs.</b> Sec. *** Cd 1,2 <b>MBIO 4823 PATH MBIO &amp; IMMUNOL 3 hrs.</b> Sec. 001 Cd 1 MWF 9:30AM-10:20AM <b>MBIO 4843 MOLECULAR BIOLOGY 3 hrs.</b> Sec. 001 Cd 1,4 MWF 10:30AM-11:20AM MBIO Cross-Listed with: BOT ZOO <b>MBIO 4864 GEOMICROBIOLOGY 4 hrs.</b> Sec. 001 Cd 1,4 MW 1:30PM- 3:10PM MBIO Cross-Listed with: GEOL MBIO 4864 001 Is a GenEd Core Area II 'Science w/ Lab' course. <b>MBIO 4873 MICR PHYS/MOLEC LAB 3 hrs.</b> Sec. 010 Cd 1,4 T 4:30PM- 5:20PM Corequisite: MBIO 4873 011 THR MBIO 4873 013 MBIO MBIO Cross-Listed with: BOT MBIO 4873 010 Is a GenEd Core Area II 'Science w/Lab' course. MBIO 4873 010 has a service charge of \$100.00. <b>MBIO 4873 LAB-MBIO 4873-010 0 hrs.</b> Sec. 011 Cd 1,4 TR 9:30AM-12:20PM Corequisite: MBIO 4873 010 MBIO Cross-Listed with: BOT MBIO 4873 011 Is a GenEd Core Area II 'Science w/Lab' course. Sec. 012 Cd 1,4 TR 1:30PM- 4:20PM Corequisite: MBIO 4873 010 MBIO Cross-Listed with: BOT MBIO 4873 012 Is a GenEd Core Area II 'Science w/Lab' course. Sec. 013 Cd 1,4	MW 1:30PM- 4:20PM GLCH-0506 Downard J Nagle D Corequisite: MBIO 4873 010 MBIO Cross-Listed with: BOT MBIO 4873 013 Is a GenEd Core Area II 'Science w/Lab' course. <b>MBIO 4893 CAPSTONE-MICROBIOL 3 hrs.</b> Sec. 010 Cd 1 W 8:30AM- 9:20AM GLCH-0129 Tanner R Corequisite: MBIO 4893 011 OR MBIO 4893 012 MBIO MBIO 4893 010 Is a GenEd Core Area V 'Senior Capstone' course. MBIO 4893 010 has a service charge of \$100.00. <b>MBIO 4893 LAB-MBIO 4893-010 0 hrs.</b> Sec. 011 Cd 1 TR 1:30PM- 4:20PM GLCH-0304 Tanner R Corequisite: MBIO 4893 010 MBIO 4893 011 Is a GenEd Core Area V 'Senior Capstone' course. Sec. 012 Cd 1 TR 8:30AM-11:20AM GLCH-0304 Tanner R Corequisite: MBIO 4893 010 MBIO 4893 012 Is a GenEd Core Area V 'Senior Capstone' course. <b>MBIO 4950 SENIOR THESIS 1-6 hrs.</b> Sec. *** Cd 1,2 MBIO 4950 *** Is a GenEd Core Area V 'Senior Capstone' course. <b>MBIO 4990 INDEPENDENT STUDY 1-3 hrs.</b> Sec. *** Cd 1,3,7 <b>MBIO 5364 TRANSMIS ELEC MICRO 4 hrs.</b> Sec. 010 Cd 1,4 MWF 8:30AM- 9:20AM NML-0212 Corequisite: MBIO 5364 011 MBIO Cross-Listed with: BOT ZOO MBIO 5364 010 has a service charge of \$75.00. <b>MBIO 5364 LAB-MBIO 5364-010 0 hrs.</b> Sec. 011 Cd 1,4 NML-0206 Corequisite: MBIO 5364 010 MBIO Cross-Listed with: BOT ZOO MBIO 5364 011 Contact department for additional information on time and location. <b>MBIO 5453 ADV ECOL &amp; EVOL BIO 3 hrs.</b> Sec. 900 Cd 1,2,4,7 R 6:00PM- 8:30PM SUT-0312 Kaspari M MBIO Cross-Listed with: BOT ZOO MBIO 5453 900 Is a GenEd Core Area II 'Science w/o Lab' course. <b>MBIO 5471 SEM ECOL EVOL BIOL 1 hrs.</b> Sec. 001 Cd 1,4,7 T 12:00PM- 1:00PM SUT-0312 Kaspari M MBIO Cross-Listed with: BOT ZOO <b>MBIO 5620 INVESTIGATIONS 1-6 hrs.</b> Sec. *** Cd 1,3 <b>MBIO 5833 INDUST/APPLIED MBIO 3 hrs.</b> Sec. 001 Cd 1 MWF 11:30AM-12:20PM GLCH-0129 McInerney M <b>MBIO 5843 MOLECULAR BIOLOGY 3 hrs.</b> Sec. 001 Cd 1,4 MWF 10:30AM-11:20AM DAH-0211 Downard J MBIO Cross-Listed with: BOT ZOO <b>MBIO 5864 GEOMICROBIOLOGY 4 hrs.</b> Sec. 001 Cd 1,4 MW 1:30PM- 3:10PM SEC-P0209 Krumholz L MBIO Cross-Listed with: GEOL <b>MBIO 5971 SEMINAR IN MBIO 1 hrs.</b> Sec. 001 Cd 1 F 3:00PM- 4:00PM GLCH-0310 Sufitta J <b>MBIO 5980 RES MASTERS THESIS 2-9 hrs.</b> Sec. *** Cd 7 <b>MBIO 5990 SPECIAL STUDIES 1-3 hrs.</b> Sec. *** Cd 1,7 <b>MBIO 6003 ECOLOGICAL MODELING 3 hrs.</b> Sec. 001 Cd 1,2,4 MW 2:30PM- 3:45PM GLCH-0040 Luo Y MBIO Cross-Listed with: BOT ZOO <b>MBIO 6873 MICROBIAL ECOLOGY 3 hrs.</b> Sec. 001 Cd 1 TR 10:30AM-11:45AM GLCH-0129 Sufitta J <b>MBIO 6980 RES DRS DISSERT 2-16 hrs.</b> Sec. *** Cd 7
--	---

## MILITARY SCIENCE (M S)

Office: 0007 ARMORY Phone: 325-3012 <b>M S 1112 LEADERSHIP &amp; MGT 2 hrs.</b> Sec. 010 TR 1:30PM- 2:20PM ARM-0105 Henry J Corequisite: M S 1112 011 M S 1112 010 has a service charge of \$25.00. M S 1112 010 To enroll students must have an identification card that authorizes access to Hurlburt AFB <b>M S 1112 LAB-M S 1112-010 0 hrs.</b> Sec. 011 R 3:30PM- 5:20PM ARM-0105 Henry J Corequisite: M S 1112 010 <b>M S 1223 LDR/MGT COMPRESSION 3 hrs.</b> Sec. 010 TR 2:30PM- 3:20PM ARM-0105 Henry J Corequisite: M S 1223 011 M S 1223 010 has a service charge of \$25.00. <b>M S 1223 LAB-M S 1223-010 0 hrs.</b> Sec. 011 R 3:30PM- 5:20PM ARM-0105 Henry J Corequisite: M S 1223 010 <b>M S 2313 APPL MGT SIMULATION 3 hrs.</b> Sec. 010 Cd 1 TR 1:30PM- 2:45PM ARM-0103 Corequisite: M S 2313 011 M S 2313 010 has a service charge of \$25.00. <b>M S 2313 LAB-M S 2313-010 0 hrs.</b> Sec. 011 Cd 1 R 3:30PM- 5:20PM ARM-0103 Corequisite: M S 2313 010 <b>M S 2610 INTRO-MILITARY HIST 1-3 hrs.</b> Sec. 001 ARM-0007 M S 2610 001 has a service charge of \$25.00. M S 2610 001 Contact department for additional information on time and location. <b>M S 3113 LAND NAV &amp; TACTICS 3 hrs.</b> Sec. 010 Cd 1 TR 10:30AM-11:45AM ARM-0103 Rollow D Corequisite: M S 3113 011 M S 3113 010 has a service charge of \$25.00. <b>M S 3113 LAB-M S 3113-010 0 hrs.</b> Sec. 011 Cd 1 R 3:30PM- 5:20PM ARM-0103 Rollow D Corequisite: M S 3113 010 <b>M S 3610 HIST MILITRY LDRSH 1-3 hrs.</b> Sec. 001 Cd 1 ARM-0007 M S 3610 001 has a service charge of \$25.00. M S 3610 001 Contact department for additional information on time and location. Sec. 002 Cd 1 ARM-0007 M S 3610 002 has a service charge of \$25.00. M S 3610 002 Contact department for additional information on time and location. <b>M S 4113 MILITARY ADMIN/MGT 3 hrs.</b> Sec. 010 Cd 1 TR 10:30AM-11:45AM ARM-0105 Corequisite: M S 4113 011 M S 4113 010 has a service charge of \$25.00. <b>M S 4113 LAB-M S 4113-010 0 hrs.</b> Sec. 011 Cd 1 R 3:30PM- 5:20PM ARM-0105 Corequisite: M S 4113 010 <b>M S 4543 AMER MILIT EXPERNCE 3 hrs.</b> Sec. 001 ARM-0001A M S 4543 001 has a service charge of \$25.00. M S 4543 001 Contact department for additional information on time and location. <b>M S 4610 COMP MILITARY HIST 1-3 hrs.</b> Sec. 001 Cd 1 ARM-0001A M S 4610 001 has a service charge of \$25.00. M S 4610 001 Contact department for additional information on time and location.
---

# Fall Semester 2006

## MILITARY SCIENCE (M S)

**CODES (Cd.): 1-Prerequisite Required. Consult Catalog for Prerequisites; 2-Permission of Instructor Required; 3-Permission of Department Required; 4-Cross-Listed Course; 5-Irregularly Scheduled or Departmental Exams; 6-Honors Course; 7-S/U Graded Course**

<b>MODERN LANGUAGES LITERATURE AND LING (MLLL)</b>			
Office: 0206 KAUFMAN HALL Phone: 325-6181			
<b>MLLL 2003 INTRO TO WORLD LIT</b> 3 hrs.	Sec. 995	KH-0206 Gibbs L ONLINE ORIENTATION REQUIRED. See <a href="http://www.ou.edu/online">http://www.ou.edu/online</a> MLLL 2003 995 is a GenEd Core Area IV "Non-West Culture" course. MLLL 2003 995 has a service charge of \$75.00. MLLL 2003 995 This course is taught on the internet.	
<b>MLLL 3000 BRAZILIAN CINEMA</b> 3 hrs.	Sec. 001	MW 3:00PM- 4:15PM KH-0231 Ferreira I	
<b>MLLL 3000 VISIONS OF THE EAST</b> 3 hrs.	Sec. 002 Cd 3	TR 3:00PM- 4:15PM PHSC-0416 Lemon R	
<b>MLLL 3000 JAPN INTERM CONV</b> 3 hrs.	Sec. 003 Cd 3	TR 9:00AM-10:15AM JFH-0102 Fukushima Y	
<b>MLLL 3000 JAPN ADV CONV/COMP</b> 3 hrs.	Sec. 004 Cd 3	TR 10:30AM-11:45AM JFH-0102 Fukushima Y	
<b>MLLL 3000 FR CULTR THRU SONGS</b> 3 hrs.	Sec. 005 Cd 3	TR 10:30AM-11:45AM KH-0134 Stillman D	
<b>MLLL 3043 MYTHOLOGY-FOLKLORE</b> 3 hrs.	Sec. 995 Cd 4	KH-0206 Gibbs L MLLL Cross-Listed with: ANTH ONLINE ORIENTATION REQUIRED. See <a href="http://www.ou.edu/online">http://www.ou.edu/online</a> MLLL 3043 995 is a GenEd Core Area IV "Western Culture" course. MLLL 3043 995 has a service charge of \$75.00. MLLL 3043 995 This course is taught on the internet.	
<b>MLLL 3063 JEWISH LITERATURE</b> 3 hrs.	Sec. 001 Cd 1	TR 12:00PM- 1:15PM PHSC-0114 Kritz O	
<b>MLLL 3143 DOSTOEVSKY</b> 3 hrs.	Sec. 001 Cd 1	TR 1:30PM- 2:45PM KH-0140 Johnson E	
<b>MLLL 3223 JAPAN FILM/LIT</b> 3 hrs.	Sec. 001 Cd 1	M 6:00PM- 8:00PM KH-0140 Fukushima Y TR 3:00PM- 4:15PM	
<b>MLLL 3533 RUSS SURV FROM 1917</b> 3 hrs.	Sec. 900 Cd 1	MW 4:30PM- 5:45PM KH-0140 Karniker A	
<b>MLLL 3573 ARTHURIAN LEGND/LIT</b> 3 hrs.	Sec. 001 Cd 4	MW 3:00PM- 4:15PM BURT-0119 Sullivan J	
<b>MLLL 3823 GERMAN CULTURE</b> 3 hrs.	Sec. 001 Cd 1	TR 10:30AM-11:45AM BURT-0119 Lemon R	
<b>MLLL 3843 20TH CENT EUROP CUL</b> 3 hrs.	Sec. 001 Cd 1	MW 1:30PM- 2:45PM GH-0103 Lantelme M	
<b>MLLL 4113 LUSO-BRAZILIAN CIV</b> 3 hrs.	Sec. 001 Cd 1	TR 3:00PM- 4:15PM AH-0100 Namorato L	
<b>MLLL 4173 FRANCOPHONE LIT</b> 3 hrs.	Sec. 001 Cd 1	TR 1:30PM- 2:45PM BURT-0205 Winston M	
<b>MLLL 4813 TEACH FOREIGN LANG</b> 3 hrs.	Sec. 900	W 6:30PM- 9:20PM KH-0135 Bell T	
<b>MLLL 4993 EPICS OF INDIA</b> 3 hrs.	Sec. 995 Cd 1		
		<b>MUSIC (MUS)</b>	
		Office: 0138 CATLETT MUSIC CTR Phone: 325-2081	
		<b>MUS 3960 HONORS READING</b> 1-3 hrs.	Sec. *** Cd 1,6
		<b>MUS 3980 HONORS RESEARCH</b> 1-3 hrs.	Sec. *** Cd 1,6
		<b>MUS 4023 SENIOR CAPSTONE-BFA</b> 3 hrs.	Sec. 001 Cd 1
		<b>MUS 4970 BUSINESS OF MUSIC</b> 1 hrs.	Sec. 900 Cd 1
		<b>MUS 5112 BIBLIO/RES-MUSIC</b> 2 hrs.	Sec. 001 Cd 1
		<b>MUS 6880 DMA PROJECT</b> 2-8 hrs.	Sec. *** Cd 1,7
		<b>MUSICOLOGY (MUSC)</b>	
		Office: 0138 CATLETT MUSIC CTR Phone: 325-2081	
		<b>MUSC 2313 ANCIENT TIMES-1700</b> 3 hrs.	Sec. 001 Cd 1
		<b>MUSC 3333 POST-ROMANT TO PRES</b> 3 hrs.	Sec. 001 Cd 1
		<b>MUSC 5573 THE ROMANTIC ERA</b> 3 hrs.	Sec. 001 Cd 1
		<b>MUSC 5970 MUS AESTHETICS</b> 3 hrs.	Sec. 001 Cd 1
		<b>MUSC 5970 ETHNOMUSICOLOGY</b> 3 hrs.	Sec. 900 Cd 1
		<b>MUSC 5980 RES MASTERS THESIS</b> 2-9 hrs.	Sec. *** Cd 7
		<b>MUSIC (APPLIED) INSTRUCTION FOR MUSIC MAJORS</b>	
		Applied music instruction for majors has a \$35 per-credit-hour service charge.	
		<b>BASS (BASS)</b>	
		Office: 0138 CATLETT MUSIC CTR Phone: 325-2081	
		<b>BASS 2000 BASS</b> 1-2 hrs.	Sec. *** Cd 1 BASS 2000 *** has a service charge of \$35.00.
		<b>BASS 2010 BASS</b> 2 hrs.	Sec. *** Cd 1 BASS 2010 *** has a service charge of \$35.00.
		<b>BASS 2020 BASS</b> 2-3 hrs.	Sec. *** Cd 1 BASS 2020 *** has a service charge of \$35.00.
		<b>BASS 4000 BASS</b> 1-2 hrs.	Sec. *** Cd 1 BASS 4000 *** has a service charge of \$35.00.
		<b>BASS 4010 BASS</b> 1-2 hrs.	Sec. *** Cd 1 BASS 4010 *** has a service charge of \$35.00.
		<b>BASS 4020 BASS</b> 2-4 hrs.	Sec. *** Cd 1 BASS 4020 *** has a service charge of \$35.00.
		<b>BASS 5000 BASS</b> 1-2 hrs.	Sec. *** Cd 1 BASS 5000 *** has a service charge of \$35.00.
		<b>BASS 5010 BASS</b> 2 hrs.	Sec. *** Cd 1 BASS 5010 *** has a service charge of \$35.00.
		<b>BASS 5020 BASS</b> 2-4 hrs.	Sec. *** Cd 1 BASS 5020 *** has a service charge of \$35.00.
		<b>BASS 6000 BASS</b> 1-2 hrs.	Sec. *** Cd 1 BASS 6000 *** has a service charge of \$35.00.
		<b>BASS 6010 BASS</b> 2-3 hrs.	Sec. *** Cd 1 BASS 6010 *** has a service charge of \$35.00.
		<b>BASSOON (BASN)</b>	
		Office: 0138 CATLETT MUSIC CTR Phone: 325-2081	
		<b>BASN 2000 BASSOON</b> 1-2 hrs.	Sec. *** Cd 1 BASN 2000 *** has a service charge of \$35.00.
		<b>BASN 2010 BASSOON</b> 2 hrs.	Sec. *** Cd 1 BASN 2010 *** has a service charge of \$35.00.
		<b>BASN 2020 BASSOON</b> 2-3 hrs.	Sec. *** Cd 1 BASN 2020 *** has a service charge of \$35.00.
		<b>BASN 4000 BASSOON</b> 1-2 hrs.	Sec. *** Cd 1 BASN 4000 *** has a service charge of \$35.00.
		<b>BASN 4010 BASSOON</b> 1-2 hrs.	Sec. *** Cd 1 BASN 4010 *** has a service charge of \$35.00.
		<b>BASN 4020 BASSOON</b> 2-4 hrs.	Sec. *** Cd 1 BASN 4020 *** has a service charge of \$35.00.
		<b>BASN 5000 BASSOON</b> 1-2 hrs.	Sec. *** Cd 1 BASN 5000 *** has a service charge of \$35.00.
		<b>BASN 5010 BASSOON</b> 2 hrs.	Sec. *** Cd 1 BASN 5010 *** has a service charge of \$35.00.
		<b>BASN 5020 BASSOON</b> 2-4 hrs.	Sec. *** Cd 1 BASN 5020 *** has a service charge of \$35.00.
		<b>BASN 6000 BASSOON</b> 1-2 hrs.	Sec. *** Cd 1 BASN 6000 *** has a service charge of \$35.00.
		<b>BASN 6010 BASSOON</b> 2-3 hrs.	Sec. *** Cd 1 BASN 6010 *** has a service charge of \$35.00.

# Fall Semester 2006

## BASSOON (BASN)

CODES (Cd.): 1-Prerequisite Required. Consult Catalog for Prerequisites; 2-Permission of Instructor Required; 3-Permission of Department Required;  
4-Cross-Listed Course; 5-Irregularly Scheduled or Departmental Exams; 6-Honors Course; 7-S/U Graded Course

<b>CELLO (CELO)</b>			
Office: 0138 CATLETT MUSIC CTR Phone: 325-2081			
<b>CELO 2000 CELLO</b> 1-2 hrs. Sec. *** Cd 1 CELO 2000 *** has a service charge of \$35.00.	<b>CLAR 5020 CLARINET</b> 2-4 hrs. Sec. *** Cd 1 CLAR 5020 *** has a service charge of \$35.00.	<b>EUPH 4010 EUPHONIUM</b> 1-2 hrs. Sec. *** Cd 1 EUPH 4010 *** has a service charge of \$35.00.	
<b>CELO 2010 CELLO</b> 2 hrs. Sec. *** Cd 1 CELO 2010 *** has a service charge of \$35.00.	<b>CLAR 6000 CLARINET</b> 1-2 hrs. Sec. *** Cd 1 CLAR 6000 *** has a service charge of \$35.00.	<b>EUPH 4020 EUPHONIUM</b> 2-4 hrs. Sec. *** Cd 1 EUPH 4020 *** has a service charge of \$35.00.	
<b>CELO 2020 CELLO</b> 2-3 hrs. Sec. *** Cd 1 CELO 2020 *** has a service charge of \$35.00.	<b>CLAR 6010 CLARINET</b> 2-3 hrs. Sec. *** Cd 1 CLAR 6010 *** has a service charge of \$35.00.	<b>EUPH 5000 EUPHONIUM</b> 1-2 hrs. Sec. *** Cd 1 EUPH 5000 *** has a service charge of \$35.00.	
<b>CELO 4000 CELLO</b> 1-2 hrs. Sec. *** Cd 1 CELO 4000 *** has a service charge of \$35.00.	<b>CLAR 6020 CLARINET</b> 2-4 hrs. Sec. *** Cd 1 CLAR 6020 *** has a service charge of \$35.00.	<b>EUPH 5010 EUPHONIUM</b> 1-3 hrs. Sec. *** Cd 1 EUPH 5010 *** has a service charge of \$35.00.	
<b>CELO 4010 CELLO</b> 1-2 hrs. Sec. *** Cd 1 CELO 4010 *** has a service charge of \$35.00.	<b>COMPOSITION (COMP)</b>	<b>EUPH 5020 EUPHONIUM</b> 2-4 hrs. Sec. *** Cd 1 EUPH 5020 *** has a service charge of \$35.00.	
<b>CELO 4020 CELLO</b> 2-4 hrs. Sec. *** Cd 1 CELO 4020 *** has a service charge of \$35.00.	Office: 0138 CATLETT MUSIC CTR Phone: 325-2081	<b>EUPH 6000 EUPHONIUM</b> 1-2 hrs. Sec. *** Cd 1 EUPH 6000 *** has a service charge of \$35.00.	
<b>CELO 5000 CELLO</b> 1-2 hrs. Sec. *** Cd 1 CELO 5000 *** has a service charge of \$35.00.	<b>COMP 2000 COMPOSITION</b> 1-2 hrs. Sec. *** Cd 1 COMP 2000 *** has a service charge of \$35.00.	<b>EUPH 6010 EUPHONIUM</b> 2-3 hrs. Sec. *** Cd 1 EUPH 6010 *** has a service charge of \$35.00.	
<b>CELO 5010 CELLO</b> 2 hrs. Sec. *** Cd 1 CELO 5010 *** has a service charge of \$35.00.	<b>COMP 2010 COMPOSITION</b> 2 hrs. Sec. *** Cd 1 COMP 2010 *** has a service charge of \$35.00.	<b>EUPH 6020 EUPHONIUM</b> 2-3 hrs. Sec. *** Cd 1 EUPH 6020 *** has a service charge of \$35.00.	
<b>CELO 5020 CELLO</b> 2-4 hrs. Sec. *** Cd 1 CELO 5020 *** has a service charge of \$35.00.	<b>COMP 2020 COMPOSITION</b> 2-3 hrs. Sec. *** Cd 1 COMP 2020 *** has a service charge of \$35.00.	<b>FLUTE (FLUT)</b>	
<b>CELO 6000 CELLO</b> 1-2 hrs. Sec. *** Cd 1 CELO 6000 *** has a service charge of \$35.00.	<b>COMP 4000 COMPOSITION</b> 1-2 hrs. Sec. *** Cd 1 COMP 4000 *** has a service charge of \$35.00.	Office: 0138 CATLETT MUSIC CTR Phone: 325-2081	
<b>CELO 6010 CELLO</b> 2-3 hrs. Sec. *** Cd 1 CELO 6010 *** has a service charge of \$35.00.	<b>COMP 4010 COMPOSITION</b> 1-2 hrs. Sec. *** Cd 1 COMP 4010 *** has a service charge of \$35.00.	<b>FLUT 2000 FLUTE</b> 1-2 hrs. Sec. *** Cd 1 FLUT 2000 *** has a service charge of \$35.00.	
<b>CELO 6020 CELLO</b> 2-4 hrs. Sec. *** Cd 1 CELO 6020 *** has a service charge of \$35.00.	<b>COMP 4020 COMPOSITION</b> 2-4 hrs. Sec. *** Cd 1 COMP 4020 *** has a service charge of \$35.00.	<b>FLUT 2010 FLUTE</b> 2 hrs. Sec. *** Cd 1 FLUT 2010 *** has a service charge of \$35.00.	
<b>CLARINET (CLAR)</b>	<b>COMP 5000 COMPOSITION</b> 1-2 hrs. Sec. *** Cd 1 COMP 5000 *** has a service charge of \$35.00.	<b>FLUT 2020 FLUTE</b> 2-3 hrs. Sec. *** Cd 1 FLUT 2020 *** has a service charge of \$35.00.	
Office: 0138 CATLETT MUSIC CTR Phone: 325-2081	<b>COMP 5010 COMPOSITION</b> 2 hrs. Sec. *** Cd 1 COMP 5010 *** has a service charge of \$35.00.	<b>FLUT 4000 FLUTE</b> 1-2 hrs. Sec. *** Cd 1 FLUT 4000 *** has a service charge of \$35.00.	
<b>CLAR 2000 CLARINET</b> 1-2 hrs. Sec. *** Cd 1 CLAR 2000 *** has a service charge of \$35.00.	<b>COMP 5020 COMPOSITION</b> 2-4 hrs. Sec. *** Cd 1 COMP 5020 *** has a service charge of \$35.00.	<b>FLUT 4010 FLUTE</b> 1-2 hrs. Sec. *** Cd 1 FLUT 4010 *** has a service charge of \$35.00.	
<b>CLAR 2010 CLARINET</b> 1-2 hrs. Sec. *** Cd 1 CLAR 2010 *** has a service charge of \$35.00.	<b>COMP 6000 COMPOSITION</b> 1-2 hrs. Sec. *** Cd 1 COMP 6000 *** has a service charge of \$35.00.	<b>FLUT 4020 FLUTE</b> 2-4 hrs. Sec. *** Cd 1 FLUT 4020 *** has a service charge of \$35.00.	
<b>CLAR 2020 CLARINET</b> 2-3 hrs. Sec. *** Cd 1 CLAR 2020 *** has a service charge of \$35.00.	<b>COMP 6010 COMPOSITION</b> 2 hrs. Sec. *** Cd 1 COMP 6010 *** has a service charge of \$35.00.	<b>FLUT 5000 FLUTE</b> 1-2 hrs. Sec. *** Cd 1 FLUT 5000 *** has a service charge of \$35.00.	
<b>CLAR 4000 CLARINET</b> 1-2 hrs. Sec. *** Cd 1 CLAR 4000 *** has a service charge of \$35.00.	<b>COMP 6020 COMPOSITION</b> 2-4 hrs. Sec. *** Cd 1 COMP 6020 *** has a service charge of \$35.00.	<b>FLUT 5010 FLUTE</b> 2 hrs. Sec. *** Cd 1 FLUT 5010 *** has a service charge of \$35.00.	
<b>CLAR 4010 CLARINET</b> 1-2 hrs. Sec. *** Cd 1 CLAR 4010 *** has a service charge of \$35.00.	<b>EUPHONIUM (EUPH)</b>	<b>FLUT 5020 FLUTE</b> 2-4 hrs. Sec. *** Cd 1 FLUT 5020 *** has a service charge of \$35.00.	
<b>CLAR 4020 CLARINET</b> 2-4 hrs. Sec. *** Cd 1 CLAR 4020 *** has a service charge of \$35.00.	Office: 0138 CATLETT MUSIC CTR Phone: 325-2081	<b>FLUT 6000 FLUTE</b> 1-2 hrs. Sec. *** Cd 1 FLUT 6000 *** has a service charge of \$35.00.	
<b>CLAR 5000 CLARINET</b> 1-2 hrs. Sec. *** Cd 1 CLAR 5000 *** has a service charge of \$35.00.	<b>EUPH 2000 EUPHONIUM</b> 1-2 hrs. Sec. *** Cd 1 EUPH 2000 *** has a service charge of \$35.00.	<b>FLUT 6010 FLUTE</b> 2-3 hrs. Sec. *** Cd 1 FLUT 6010 *** has a service charge of \$35.00.	
<b>CLAR 5010 CLARINET</b> 1-3 hrs. Sec. *** Cd 1 CLAR 5010 *** has a service charge of \$35.00.	<b>EUPH 2010 EUPHONIUM</b> 1-2 hrs. Sec. *** Cd 1 EUPH 2010 *** has a service charge of \$35.00.	<b>FLUT 6020 FLUTE</b> 2-4 hrs. Sec. *** Cd 1 FLUT 6020 *** has a service charge of \$35.00.	
	<b>EUPH 2020 EUPHONIUM</b> 2-3 hrs. Sec. *** Cd 1 EUPH 2020 *** has a service charge of \$35.00.	<b>FRENCH HORN (FR H)</b>	
	<b>EUPH 4000 EUPHONIUM</b> 1-2 hrs. Sec. *** Cd 1 EUPH 4000 *** has a service charge of \$35.00.	Office: 0138 CATLETT MUSIC CTR Phone: 325-2081	

# Fall Semester 2006

## FRENCH HORN (FR H)

CODES (Cd.): 1-Prerequisite Required. Consult Catalog for Prerequisites; 2-Permission of Instructor Required; 3-Permission of Department Required;  
4-Cross-Listed Course; 5-Irregularly Scheduled or Departmental Exams; 6-Honors Course; 7-S/U Graded Course

<p><b>FR H 2000 FRENCH HORN</b> 1-2 hrs. Sec. *** Cd 1 FR H 2000 *** has a service charge of \$35.00.</p> <p><b>FR H 2010 FRENCH HORN</b> 1-2 hrs. Sec. *** Cd 1 FR H 2010 *** has a service charge of \$35.00.</p> <p><b>FR H 2020 FRENCH HORN</b> 2-3 hrs. Sec. *** Cd 1 FR H 2020 *** has a service charge of \$35.00.</p> <p><b>FR H 4000 FRENCH HORN</b> 1-2 hrs. Sec. *** Cd 1 FR H 4000 *** has a service charge of \$35.00.</p> <p><b>FR H 4010 FRENCH HORN</b> 1-2 hrs. Sec. *** Cd 1 FR H 4010 *** has a service charge of \$35.00.</p> <p><b>FR H 4020 FRENCH HORN</b> 2-4 hrs. Sec. *** Cd 1 FR H 4020 *** has a service charge of \$35.00.</p> <p><b>FR H 5000 FRENCH HORN</b> 1-2 hrs. Sec. *** Cd 1 FR H 5000 *** has a service charge of \$35.00.</p> <p><b>FR H 5010 FRENCH HORN</b> 2 hrs. Sec. *** Cd 1 FR H 5010 *** has a service charge of \$35.00.</p> <p><b>FR H 5020 FRENCH HORN</b> 2-4 hrs. Sec. *** Cd 1 FR H 5020 *** has a service charge of \$35.00.</p> <p><b>FR H 6000 FRENCH HORN</b> 1-2 hrs. Sec. *** Cd 1 FR H 6000 *** has a service charge of \$35.00.</p> <p><b>FR H 6010 FRENCH HORN</b> 2-3 hrs. Sec. *** Cd 1 FR H 6010 *** has a service charge of \$35.00.</p> <p><b>FR H 6020 FRENCH HORN</b> 2-4 hrs. Sec. *** Cd 1 FR H 6020 *** has a service charge of \$35.00.</p>	<p><b>GTAR 6010 GUITAR</b> 2-3 hrs. Sec. *** Cd 1 GTAR 6010 *** has a service charge of \$35.00.</p> <p><b>GTAR 6020 GUITAR</b> 2-4 hrs. Sec. *** Cd 1 GTAR 6020 *** has a service charge of \$35.00.</p> <hr/> <p style="text-align: center;"><b>HARP (HARP)</b></p> <hr/> <p>Office: 0138 CATLETT MUSIC CTR Phone: 325-2081</p> <p><b>HARP 2000 HARP</b> 1-2 hrs. Sec. *** Cd 1 HARP 2000 *** has a service charge of \$35.00.</p> <p><b>HARP 2010 HARP</b> 2 hrs. Sec. *** Cd 1 HARP 2010 *** has a service charge of \$35.00.</p> <p><b>HARP 2020 HARP</b> 2-3 hrs. Sec. *** Cd 1 HARP 2020 *** has a service charge of \$35.00.</p> <p><b>HARP 4000 HARP</b> 1-2 hrs. Sec. *** Cd 1 HARP 4000 *** has a service charge of \$35.00.</p> <p><b>HARP 4010 HARP</b> 1-2 hrs. Sec. *** Cd 1 HARP 4010 *** has a service charge of \$35.00.</p> <p><b>HARP 4020 HARP</b> 2-4 hrs. Sec. *** Cd 1 HARP 4020 *** has a service charge of \$35.00.</p> <p><b>HARP 5000 HARP</b> 1-2 hrs. Sec. *** Cd 1 HARP 5000 *** has a service charge of \$35.00.</p> <p><b>HARP 6000 HARP</b> 1-2 hrs. Sec. *** Cd 1 HARP 6000 *** has a service charge of \$35.00.</p>	<p><b>HPCD 6010 HARPSICHORD</b> 2-3 hrs. Sec. *** Cd 1 HPCD 6010 *** has a service charge of \$35.00.</p> <p><b>HPCD 6020 HARPSICHORD</b> 2-4 hrs. Sec. *** Cd 1 HPCD 6020 *** has a service charge of \$35.00.</p> <hr/> <p style="text-align: center;"><b>OBOE (OBOE)</b></p> <hr/> <p>Office: 0138 CATLETT MUSIC CTR Phone: 325-2081</p> <p><b>OBOE 2000 OBOE</b> 1-2 hrs. Sec. *** Cd 1 OBOE 2000 *** has a service charge of \$35.00.</p> <p><b>OBOE 2010 OBOE</b> 2 hrs. Sec. *** Cd 1 OBOE 2010 *** has a service charge of \$35.00.</p> <p><b>OBOE 2020 OBOE</b> 2-3 hrs. Sec. *** Cd 1 OBOE 2020 *** has a service charge of \$35.00.</p> <p><b>OBOE 4000 OBOE</b> 1-2 hrs. Sec. *** Cd 1 OBOE 4000 *** has a service charge of \$35.00.</p> <p><b>OBOE 4010 OBOE</b> 1-2 hrs. Sec. *** Cd 1 OBOE 4010 *** has a service charge of \$35.00.</p> <p><b>OBOE 4020 OBOE</b> 2-4 hrs. Sec. *** Cd 1 OBOE 4020 *** has a service charge of \$35.00.</p> <p><b>OBOE 5000 OBOE</b> 1-2 hrs. Sec. *** Cd 1 OBOE 5000 *** has a service charge of \$35.00.</p> <p><b>OBOE 5010 OBOE</b> 2 hrs. Sec. *** Cd 1 OBOE 5010 *** has a service charge of \$35.00.</p> <p><b>OBOE 5020 OBOE</b> 2-4 hrs. Sec. *** Cd 1 OBOE 5020 *** has a service charge of \$35.00.</p> <p><b>OBOE 6000 OBOE</b> 1-2 hrs. Sec. *** Cd 1 OBOE 6000 *** has a service charge of \$35.00.</p> <p><b>OBOE 6010 OBOE</b> 2-3 hrs. Sec. *** Cd 1 OBOE 6010 *** has a service charge of \$35.00.</p> <p><b>OBOE 6020 OBOE</b> 2-4 hrs. Sec. *** Cd 1 OBOE 6020 *** has a service charge of \$35.00.</p>	<p style="text-align: center;"><b>GUITAR (GTAR)</b></p> <hr/> <p>Office: 0138 CATLETT MUSIC CTR Phone: 325-2081</p> <p><b>GTAR 2000 GUITAR</b> 1-2 hrs. Sec. *** Cd 1 GTAR 2000 *** has a service charge of \$35.00.</p> <p><b>GTAR 2010 GUITAR</b> 1-2 hrs. Sec. *** Cd 1 GTAR 2010 *** has a service charge of \$35.00.</p> <p><b>GTAR 2020 GUITAR</b> 2-3 hrs. Sec. *** Cd 1 GTAR 2020 *** has a service charge of \$35.00.</p> <p><b>GTAR 4000 GUITAR</b> 1-2 hrs. Sec. *** Cd 1 GTAR 4000 *** has a service charge of \$35.00.</p> <p><b>GTAR 4010 GUITAR</b> 1-2 hrs. Sec. *** Cd 1 GTAR 4010 *** has a service charge of \$35.00.</p> <p><b>GTAR 4020 GUITAR</b> 2-4 hrs. Sec. *** Cd 1 GTAR 4020 *** has a service charge of \$35.00.</p> <p><b>GTAR 5000 GUITAR</b> 1-2 hrs. Sec. *** Cd 1 GTAR 5000 *** has a service charge of \$35.00.</p> <p><b>GTAR 5010 GUITAR</b> 1-3 hrs. Sec. *** Cd 1 GTAR 5010 *** has a service charge of \$35.00.</p> <p><b>GTAR 5020 GUITAR</b> 2-4 hrs. Sec. *** Cd 1 GTAR 5020 *** has a service charge of \$35.00.</p> <p><b>GTAR 6000 GUITAR</b> 1-2 hrs. Sec. *** Cd 1 GTAR 6000 *** has a service charge of \$35.00.</p>	<p style="text-align: center;"><b>HARPSICHORD (HPCD)</b></p> <hr/> <p>Office: 0138 CATLETT MUSIC CTR Phone: 325-2081</p> <p><b>HPCD 2000 HARPSICHORD</b> 1-2 hrs. Sec. *** Cd 1 HPCD 2000 *** has a service charge of \$35.00.</p> <p><b>HPCD 2010 HARPSICHORD</b> 2 hrs. Sec. *** Cd 1 HPCD 2010 *** has a service charge of \$35.00.</p> <p><b>HPCD 2020 HARPSICHORD</b> 2-3 hrs. Sec. *** Cd 1 HPCD 2020 *** has a service charge of \$35.00.</p> <p><b>HPCD 4000 HARPSICHORD</b> 1-2 hrs. Sec. *** Cd 1 HPCD 4000 *** has a service charge of \$35.00.</p> <p><b>HPCD 4010 HARPSICHORD</b> 1-2 hrs. Sec. *** Cd 1 HPCD 4010 *** has a service charge of \$35.00.</p> <p><b>HPCD 4020 HARPSICHORD</b> 2-4 hrs. Sec. *** Cd 1 HPCD 4020 *** has a service charge of \$35.00.</p> <p><b>HPCD 5000 HARPSICHORD</b> 1-2 hrs. Sec. *** Cd 1 HPCD 5000 *** has a service charge of \$35.00.</p> <p><b>HPCD 5010 HARPSICHORD</b> 2 hrs. Sec. *** Cd 1 HPCD 5010 *** has a service charge of \$35.00.</p> <p><b>HPCD 5020 HARPSICHORD</b> 2-4 hrs. Sec. *** Cd 1 HPCD 5020 *** has a service charge of \$35.00.</p> <p><b>HPCD 6000 HARPSICHORD</b> 1-2 hrs. Sec. *** Cd 1 HPCD 6000 *** has a service charge of \$35.00.</p>	<p style="text-align: center;"><b>ORGAN (ORGN)</b></p> <hr/> <p>Office: 0138 CATLETT MUSIC CTR Phone: 325-2081</p> <p><b>ORGN 2000 ORGAN</b> 1-2 hrs. Sec. *** Cd 1 ORGN 2000 *** has a service charge of \$35.00.</p> <p><b>ORGN 2010 ORGAN</b> 2 hrs. Sec. *** Cd 1 ORGN 2010 *** has a service charge of \$35.00.</p> <p><b>ORGN 2020 ORGAN</b> 2-3 hrs. Sec. *** Cd 1 ORGN 2020 *** has a service charge of \$35.00.</p> <p><b>ORGN 4000 ORGAN</b> 1-2 hrs. Sec. *** Cd 1 ORGN 4000 *** has a service charge of \$35.00.</p> <p><b>ORGN 4010 ORGAN</b> 1-2 hrs. Sec. *** Cd 1 ORGN 4010 *** has a service charge of \$35.00.</p> <p><b>ORGN 4020 ORGAN</b> 2-4 hrs. Sec. *** Cd 1 ORGN 4020 *** has a service charge of \$35.00.</p>
---	---	---	---	--	--



# Fall Semester 2006

## ORGAN (ORGN)

CODES (Cd.): 1-Prerequisite Required. Consult Catalog for Prerequisites; 2-Permission of Instructor Required; 3-Permission of Department Required;  
4-Cross-Listed Course; 5-Irregularly Scheduled or Departmental Exams; 6-Honors Course; 7-S/U Graded Course

<p><b>ORGN 5000 ORGAN</b> 1-2 hrs. Sec. *** Cd 1 ORGN 5000 *** has a service charge of \$35.00.</p> <p><b>ORGN 5010 ORGAN</b> 2 hrs. Sec. *** Cd 1 ORGN 5010 *** has a service charge of \$35.00.</p> <p><b>ORGN 5020 ORGAN</b> 2-4 hrs. Sec. *** Cd 1 ORGN 5020 *** has a service charge of \$35.00.</p> <p><b>ORGN 6000 ORGAN</b> 1-2 hrs. Sec. *** Cd 1 ORGN 6000 *** has a service charge of \$35.00.</p> <p><b>ORGN 6010 ORGAN</b> 2-3 hrs. Sec. *** Cd 1 ORGN 6010 *** has a service charge of \$35.00.</p> <p><b>ORGN 6020 ORGAN</b> 2-4 hrs. Sec. *** Cd 1 ORGN 6020 *** has a service charge of \$35.00.</p>	<p><b>PIAN 2020 PIANO</b> 2-3 hrs. Sec. *** Cd 1 PIAN 2020 *** has a service charge of \$35.00.</p> <p><b>PIAN 4000 PIANO</b> 1-2 hrs. Sec. *** Cd 1 PIAN 4000 *** has a service charge of \$35.00.</p> <p><b>PIAN 4010 PIANO</b> 1-2 hrs. Sec. *** Cd 1 PIAN 4010 *** has a service charge of \$35.00.</p> <p><b>PIAN 4020 PIANO</b> 2-4 hrs. Sec. *** Cd 1 PIAN 4020 *** has a service charge of \$35.00.</p> <p><b>PIAN 5000 PIANO</b> 1-2 hrs. Sec. *** Cd 1 PIAN 5000 *** has a service charge of \$35.00.</p> <p><b>PIAN 5010 PIANO</b> 2 hrs. Sec. *** Cd 1 PIAN 5010 *** has a service charge of \$35.00.</p> <p><b>PIAN 5020 PIANO</b> 2-4 hrs. Sec. *** Cd 1 PIAN 5020 *** has a service charge of \$35.00.</p> <p><b>PIAN 6000 PIANO</b> 1-2 hrs. Sec. *** Cd 1 PIAN 6000 *** has a service charge of \$35.00.</p> <p><b>PIAN 6010 PIANO</b> 2-3 hrs. Sec. *** Cd 1 PIAN 6010 *** has a service charge of \$35.00.</p> <p><b>PIAN 6020 PIANO</b> 2-4 hrs. Sec. *** Cd 1 PIAN 6020 *** has a service charge of \$35.00.</p>	<p style="text-align: center;"><b>TROMBONE (TROM)</b></p> <hr/> <p>Office: 0138 CATLETT MUSIC CTR Phone: 325-2081</p> <p><b>TROM 2000 TROMBONE</b> 1-2 hrs. Sec. *** Cd 1 TROM 2000 *** has a service charge of \$35.00.</p> <p><b>TROM 2010 TROMBONE</b> 2 hrs. Sec. *** Cd 1 TROM 2010 *** has a service charge of \$35.00.</p> <p><b>TROM 2020 TROMBONE</b> 2-3 hrs. Sec. *** Cd 1,3 TROM 2020 *** has a service charge of \$35.00.</p> <p><b>TROM 4000 TROMBONE</b> 1-2 hrs. Sec. *** Cd 1 TROM 4000 *** has a service charge of \$35.00.</p> <p><b>TROM 4010 TROMBONE</b> 1-2 hrs. Sec. *** Cd 1 TROM 4010 *** has a service charge of \$35.00.</p> <p><b>TROM 4020 TROMBONE</b> 2-4 hrs. Sec. *** Cd 1 TROM 4020 *** has a service charge of \$35.00.</p> <p><b>TROM 5000 TROMBONE</b> 2 hrs. Sec. *** Cd 1 TROM 5000 *** has a service charge of \$35.00.</p> <p><b>TROM 5010 TROMBONE</b> 2 hrs. Sec. *** Cd 1 TROM 5010 *** has a service charge of \$35.00.</p> <p><b>TROM 5020 TROMBONE</b> 2-4 hrs. Sec. *** Cd 1 TROM 5020 *** has a service charge of \$35.00.</p> <p><b>TROM 6000 TROMBONE</b> 1-2 hrs. Sec. *** Cd 1 TROM 6000 *** has a service charge of \$35.00.</p> <p><b>TROM 6010 TROMBONE</b> 2-3 hrs. Sec. *** Cd 1 TROM 6010 *** has a service charge of \$35.00.</p> <p><b>TROM 6020 TROMBONE</b> 2-4 hrs. Sec. *** Cd 1 TROM 6020 *** has a service charge of \$35.00.</p>
<b>PERCUSSION (PCUS)</b>		
<p>Office: 0138 CATLETT MUSIC CTR Phone: 325-2081</p> <p><b>PCUS 2000 PERCUSSION</b> 1-2 hrs. Sec. *** Cd 1 PCUS 2000 *** has a service charge of \$35.00.</p> <p><b>PCUS 2010 PERCUSSION</b> 1-2 hrs. Sec. *** Cd 1 PCUS 2010 *** has a service charge of \$35.00.</p> <p><b>PCUS 2020 PERCUSSION</b> 2-3 hrs. Sec. *** Cd 1 PCUS 2020 *** has a service charge of \$35.00.</p> <p><b>PCUS 4000 PERCUSSION</b> 1-2 hrs. Sec. *** Cd 1 PCUS 4000 *** has a service charge of \$35.00.</p> <p><b>PCUS 4010 PERCUSSION</b> 1-2 hrs. Sec. *** Cd 1 PCUS 4010 *** has a service charge of \$35.00.</p> <p><b>PCUS 4020 PERCUSSION</b> 2-4 hrs. Sec. *** Cd 1 PCUS 4020 *** has a service charge of \$35.00.</p> <p><b>PCUS 5000 PERCUSSION</b> 1-2 hrs. Sec. *** Cd 1 PCUS 5000 *** has a service charge of \$35.00.</p> <p><b>PCUS 5010 PERCUSSION</b> 2 hrs. Sec. *** Cd 1 PCUS 5010 *** has a service charge of \$35.00.</p> <p><b>PCUS 5020 PERCUSSION</b> 2-4 hrs. Sec. *** Cd 1 PCUS 5020 *** has a service charge of \$35.00.</p> <p><b>PCUS 6000 PERCUSSION</b> 1-2 hrs. Sec. *** Cd 1 PCUS 6000 *** has a service charge of \$35.00.</p> <p><b>PCUS 6010 PERCUSSION</b> 2-3 hrs. Sec. *** Cd 1 PCUS 6010 *** has a service charge of \$35.00.</p> <p><b>PCUS 6020 PERCUSSION</b> 2-4 hrs. Sec. *** Cd 1 PCUS 6020 *** has a service charge of \$35.00.</p>	<p style="text-align: center;"><b>SAXOPHONE (SAX)</b></p> <hr/> <p>Office: 0138 CATLETT MUSIC CTR Phone: 325-2081</p> <p><b>SAX 2000 SAXOPHONE</b> 1-2 hrs. Sec. *** Cd 1 SAX 2000 *** has a service charge of \$35.00.</p> <p><b>SAX 2010 SAXOPHONE</b> 2 hrs. Sec. *** Cd 1 SAX 2010 *** has a service charge of \$35.00.</p> <p><b>SAX 2020 SAXOPHONE</b> 2-3 hrs. Sec. *** Cd 1 SAX 2020 *** has a service charge of \$35.00.</p> <p><b>SAX 4000 SAXOPHONE</b> 1-2 hrs. Sec. *** Cd 1 SAX 4000 *** has a service charge of \$35.00.</p> <p><b>SAX 4010 SAXOPHONE</b> 1-2 hrs. Sec. *** Cd 1 SAX 4010 *** has a service charge of \$35.00.</p> <p><b>SAX 4020 SAXOPHONE</b> 2-4 hrs. Sec. *** Cd 1 SAX 4020 *** has a service charge of \$35.00.</p> <p><b>SAX 5000 SAXOPHONE</b> 1-2 hrs. Sec. *** Cd 1 SAX 5000 *** has a service charge of \$35.00.</p> <p><b>SAX 5010 SAXOPHONE</b> 2 hrs. Sec. *** Cd 1 SAX 5010 *** has a service charge of \$35.00.</p> <p><b>SAX 5020 SAXOPHONE</b> 2-4 hrs. Sec. *** Cd 1 SAX 5020 *** has a service charge of \$35.00.</p> <p><b>SAX 6000 SAXOPHONE</b> 1-2 hrs. Sec. *** Cd 1 SAX 6000 *** has a service charge of \$35.00.</p> <p><b>SAX 6010 SAXOPHONE</b> 2-3 hrs. Sec. *** Cd 1 SAX 6010 *** has a service charge of \$35.00.</p> <p><b>SAX 6020 SAXOPHONE</b> 2-4 hrs. Sec. *** Cd 1 SAX 6020 *** has a service charge of \$35.00.</p>	<p style="text-align: center;"><b>TRUMPET (TRMP)</b></p> <hr/> <p>Office: 0138 CATLETT MUSIC CTR Phone: 325-2081</p> <p><b>TRMP 2000 TRUMPET</b> 1-2 hrs. Sec. *** Cd 1 TRMP 2000 *** has a service charge of \$35.00.</p> <p><b>TRMP 2010 TRUMPET</b> 1-2 hrs. Sec. *** Cd 1 TRMP 2010 *** has a service charge of \$35.00.</p> <p><b>TRMP 2020 TRUMPET</b> 2-3 hrs. Sec. *** Cd 1 TRMP 2020 *** has a service charge of \$35.00.</p> <p><b>TRMP 4000 TRUMPET</b> 1-2 hrs. Sec. *** Cd 1 TRMP 4000 *** has a service charge of \$35.00.</p> <p><b>TRMP 4010 TRUMPET</b> 1-2 hrs. Sec. *** Cd 1 TRMP 4010 *** has a service charge of \$35.00.</p> <p><b>TRMP 4020 TRUMPET</b> 2-4 hrs. Sec. *** Cd 1 TRMP 4020 *** has a service charge of \$35.00.</p> <p><b>TRMP 5000 TRUMPET</b> 1-2 hrs. Sec. *** Cd 1 TRMP 5000 *** has a service charge of \$35.00.</p> <p><b>TRMP 5010 TRUMPET</b> 2 hrs. Sec. *** Cd 1 TRMP 5010 *** has a service charge of \$35.00.</p>
<b>PIANO (PIAN)</b>		
<p>Office: 0138 CATLETT MUSIC CTR Phone: 325-2081</p> <p><b>PIAN 2000 PIANO</b> 1-2 hrs. Sec. *** Cd 1 PIAN 2000 *** has a service charge of \$35.00.</p> <p><b>PIAN 2010 PIANO</b> 1-2 hrs. Sec. *** Cd 1 PIAN 2010 *** has a service charge of \$35.00.</p>	<p><b>PIAN 2020 PIANO</b> 2-3 hrs. Sec. *** Cd 1 PIAN 2020 *** has a service charge of \$35.00.</p>	

# Fall Semester 2006

## TRUMPET (TRMP)

**CODES (Cd.): 1-Prerequisite Required. Consult Catalog for Prerequisites; 2-Permission of Instructor Required; 3-Permission of Department Required; 4-Cross-Listed Course; 5-Irregularly Scheduled or Departmental Exams; 6-Honors Course; 7-S/U Graded Course**

<b>TRMP 5020 TRUMPET</b>	<b>2-4 hrs.</b>
Sec. *** Cd 1 TRMP 5020 *** has a service charge of \$35.00.	
<b>TRMP 6000 TRUMPET</b>	<b>1-2 hrs.</b>
Sec. *** Cd 1 TRMP 6000 *** has a service charge of \$35.00.	
<b>TRMP 6010 TRUMPET</b>	<b>2-3 hrs.</b>
Sec. *** Cd 1 TRMP 6010 *** has a service charge of \$35.00.	
<b>TRMP 6020 TRUMPET</b>	<b>2-4 hrs.</b>
Sec. *** Cd 1 TRMP 6020 *** has a service charge of \$35.00.	

### TUBA (TUBA)

Office: 0138 CATLETT MUSIC CTR  
Phone: 325-2081

<b>TUBA 2000 TUBA</b>	<b>1-2 hrs.</b>
Sec. *** Cd 1 TUBA 2000 *** has a service charge of \$35.00.	
<b>TUBA 2010 TUBA</b>	<b>1-2 hrs.</b>
Sec. *** Cd 1 TUBA 2010 *** has a service charge of \$35.00.	
<b>TUBA 2020 TUBA</b>	<b>2-3 hrs.</b>
Sec. *** Cd 1 TUBA 2020 *** has a service charge of \$35.00.	
<b>TUBA 4000 TUBA</b>	<b>1-2 hrs.</b>
Sec. *** Cd 1 TUBA 4000 *** has a service charge of \$35.00.	
<b>TUBA 4010 TUBA</b>	<b>1-2 hrs.</b>
Sec. *** Cd 1 TUBA 4010 *** has a service charge of \$35.00.	
<b>TUBA 4020 TUBA</b>	<b>2-4 hrs.</b>
Sec. *** Cd 1 TUBA 4020 *** has a service charge of \$35.00.	
<b>TUBA 5000 TUBA</b>	<b>1-2 hrs.</b>
Sec. *** Cd 1 TUBA 5000 *** has a service charge of \$35.00.	
<b>TUBA 5010 TUBA</b>	<b>2 hrs.</b>
Sec. *** Cd 1 TUBA 5010 *** has a service charge of \$35.00.	
<b>TUBA 5020 TUBA</b>	<b>2-4 hrs.</b>
Sec. *** Cd 1 TUBA 5020 *** has a service charge of \$35.00.	
<b>TUBA 6000 TUBA</b>	<b>1-2 hrs.</b>
Sec. *** Cd 1 TUBA 6000 *** has a service charge of \$35.00.	
<b>TUBA 6010 TUBA</b>	<b>2-3 hrs.</b>
Sec. *** Cd 1 TUBA 6010 *** has a service charge of \$35.00.	
<b>TUBA 6020 TUBA</b>	<b>2-4 hrs.</b>
Sec. *** Cd 1 TUBA 6020 *** has a service charge of \$35.00.	

### VIOLA (VIOA)

Office: 0138 CATLETT MUSIC CTR  
Phone: 325-2081

<b>VIOA 2000 VIOLA</b>	<b>1-2 hrs.</b>
Sec. *** Cd 1 VIOA 2000 *** has a service charge of \$35.00.	
<b>VIOA 2010 VIOLA</b>	<b>2 hrs.</b>
Sec. *** Cd 1 VIOA 2010 *** has a service charge of \$35.00.	
<b>VIOA 2020 VIOLA</b>	<b>2-3 hrs.</b>
Sec. *** Cd 1 VIOA 2020 *** has a service charge of \$25.00.	
<b>VIOA 4000 VIOLA</b>	<b>1-2 hrs.</b>
Sec. *** Cd 1 VIOA 4000 *** has a service charge of \$35.00.	

<b>VIOA 4010 VIOLA</b>	<b>1-2 hrs.</b>
Sec. *** Cd 1 VIOA 4010 *** has a service charge of \$35.00.	
<b>VIOA 4020 VIOLA</b>	<b>2-4 hrs.</b>
Sec. *** Cd 1 VIOA 4020 *** has a service charge of \$35.00.	
<b>VIOA 5000 VIOLA</b>	<b>1-2 hrs.</b>
Sec. *** Cd 1 VIOA 5000 *** has a service charge of \$35.00.	
<b>VIOA 5010 VIOLA</b>	<b>2 hrs.</b>
Sec. *** Cd 1 VIOA 5010 *** has a service charge of \$35.00.	
<b>VIOA 5020 VIOLA</b>	<b>2-4 hrs.</b>
Sec. *** Cd 1 VIOA 5020 *** has a service charge of \$35.00.	
<b>VIOA 6000 VIOLA</b>	<b>1-2 hrs.</b>
Sec. *** Cd 1 VIOA 6000 *** has a service charge of \$35.00.	
<b>VIOA 6010 VIOLA</b>	<b>2-3 hrs.</b>
Sec. *** Cd 1 VIOA 6010 *** has a service charge of \$35.00.	
<b>VIOA 6020 VIOLA</b>	<b>2-4 hrs.</b>
Sec. *** Cd 1 VIOA 6020 *** has a service charge of \$35.00.	

### VIOLIN (VIOL)

Office: 0138 CATLETT MUSIC CTR  
Phone: 325-2081

<b>VIOL 2000 VIOLIN</b>	<b>1-2 hrs.</b>
Sec. *** Cd 1 VIOL 2000 *** has a service charge of \$35.00.	
<b>VIOL 2010 VIOLIN</b>	<b>2 hrs.</b>
Sec. *** Cd 1 VIOL 2010 *** has a service charge of \$35.00.	
<b>VIOL 2020 VIOLIN</b>	<b>2-3 hrs.</b>
Sec. *** Cd 1 VIOL 2020 *** has a service charge of \$35.00.	
<b>VIOL 4000 VIOLIN</b>	<b>1-2 hrs.</b>
Sec. *** Cd 1 VIOL 4000 *** has a service charge of \$35.00.	
<b>VIOL 4010 VIOLIN</b>	<b>1-2 hrs.</b>
Sec. *** Cd 1 VIOL 4010 *** has a service charge of \$35.00.	
<b>VIOL 4020 VIOLIN</b>	<b>2-4 hrs.</b>
Sec. *** Cd 1 VIOL 4020 *** has a service charge of \$35.00.	
<b>VIOL 5000 VIOLIN</b>	<b>1-2 hrs.</b>
Sec. *** Cd 1 VIOL 5000 *** has a service charge of \$35.00.	
<b>VIOL 5010 VIOLIN</b>	<b>2 hrs.</b>
Sec. *** Cd 1 VIOL 5010 *** has a service charge of \$35.00.	
<b>VIOL 5020 VIOLIN</b>	<b>2-4 hrs.</b>
Sec. *** Cd 1 VIOL 5020 *** has a service charge of \$35.00.	

### VOICE (VOIC)

Office: 0138 CATLETT MUSIC CTR  
Phone: 325-2081

<b>VOIC 2000 VOICE</b>	<b>1-2 hrs.</b>
Sec. *** Cd 1 VOIC 2000 *** has a service charge of \$35.00.	
<b>VOIC 2010 VOICE</b>	<b>1-2 hrs.</b>
Sec. *** Cd 1 VOIC 2010 *** has a service charge of \$35.00.	
<b>VOIC 2020 VOICE</b>	<b>2-3 hrs.</b>
Sec. *** Cd 1 VOIC 2020 *** has a service charge of \$35.00.	
<b>VOIC 4000 VOICE</b>	<b>1-2 hrs.</b>
Sec. *** Cd 1 VOIC 4000 *** has a service charge of \$35.00.	
<b>VOIC 4010 VOICE</b>	<b>1-2 hrs.</b>
Sec. *** Cd 1 VOIC 4010 *** has a service charge of \$35.00.	
<b>VOIC 4020 VOICE</b>	<b>2-4 hrs.</b>
Sec. *** Cd 1 VOIC 4020 *** has a service charge of \$35.00.	
<b>VOIC 5000 VOICE</b>	<b>1-2 hrs.</b>
Sec. *** Cd 1 VOIC 5000 *** has a service charge of \$35.00.	
<b>VOIC 5010 VOICE</b>	<b>2 hrs.</b>
Sec. *** Cd 1 VOIC 5010 *** has a service charge of \$35.00.	
<b>VOIC 5020 VOICE</b>	<b>2-4 hrs.</b>
Sec. *** Cd 1 VOIC 5020 *** has a service charge of \$35.00.	
<b>VOIC 6000 VOICE</b>	<b>1-2 hrs.</b>
Sec. *** Cd 1 VOIC 6000 *** has a service charge of \$35.00.	
<b>VOIC 6010 VOICE</b>	<b>2-3 hrs.</b>
Sec. *** Cd 1 VOIC 6010 *** has a service charge of \$35.00.	
<b>VOIC 6020 VOICE</b>	<b>2-4 hrs.</b>
Sec. *** Cd 1 VOIC 6020 *** has a service charge of \$35.00.	

<b>VOIC 2000 VOICE</b>	<b>1-2 hrs.</b>
Sec. *** Cd 1 VOIC 2000 *** has a service charge of \$35.00.	
<b>VOIC 2010 VOICE</b>	<b>1-2 hrs.</b>
Sec. *** Cd 1 VOIC 2010 *** has a service charge of \$35.00.	
<b>VOIC 2020 VOICE</b>	<b>2-3 hrs.</b>
Sec. *** Cd 1 VOIC 2020 *** has a service charge of \$35.00.	
<b>VOIC 4000 VOICE</b>	<b>1-2 hrs.</b>
Sec. *** Cd 1 VOIC 4000 *** has a service charge of \$35.00.	
<b>VOIC 4010 VOICE</b>	<b>1-2 hrs.</b>
Sec. *** Cd 1 VOIC 4010 *** has a service charge of \$35.00.	
<b>VOIC 4020 VOICE</b>	<b>2-4 hrs.</b>
Sec. *** Cd 1 VOIC 4020 *** has a service charge of \$35.00.	
<b>VOIC 5000 VOICE</b>	<b>1-2 hrs.</b>
Sec. *** Cd 1 VOIC 5000 *** has a service charge of \$35.00.	
<b>VOIC 5010 VOICE</b>	<b>2 hrs.</b>
Sec. *** Cd 1 VOIC 5010 *** has a service charge of \$35.00.	
<b>VOIC 5020 VOICE</b>	<b>2-4 hrs.</b>
Sec. *** Cd 1 VOIC 5020 *** has a service charge of \$35.00.	
<b>VOIC 6000 VOICE</b>	<b>1-2 hrs.</b>
Sec. *** Cd 1 VOIC 6000 *** has a service charge of \$35.00.	
<b>VOIC 6010 VOICE</b>	<b>2-3 hrs.</b>
Sec. *** Cd 1 VOIC 6010 *** has a service charge of \$35.00.	
<b>VOIC 6020 VOICE</b>	<b>2-4 hrs.</b>
Sec. *** Cd 1 VOIC 6020 *** has a service charge of \$35.00.	

### MUSIC EDUCATION (MUED)

Office: 0138 CATLETT MUSIC CTR  
Phone: 325-2081

<b>MUED 1260 FIELD EXPERNCE-1262</b>	<b>0 hrs.</b>
Sec. 001 Cd 1,7 CMC-0032 Raiber M MUED 1260 001 Contact department for additional information on time and location.	
<b>MUED 1262 INSTRUMENTS LAB I</b>	<b>2 hrs.</b>
Sec. 001 T 11:30AM- 1:20PM CMC-0116 Dell C R 12:30PM- 1:20PM Corequisite: MUED 1260 001 MUED 1262 001 has a service charge of \$45.00.	
<b>MUED 1730 FIELD EXPERNCE-1732</b>	<b>0 hrs.</b>
Sec. 001 Cd 1,7 CMC-0138 Raiber M Corequisite: MUED 1732 001 MUED 1730 001 Contact department for additional information on time and location.	
<b>MUED 1732 INTRO TO MUSIC ED</b>	<b>2 hrs.</b>
Sec. 001 Cd 1 T 10:30AM-11:20AM CMC-0116 Raiber M R 10:30AM-12:20PM Dell C Corequisite: MUED 1730 001	
<b>MUED 2733 MUS EARLY CHLDHED ED</b>	<b>3 hrs.</b>
Sec. 900 TR 4:30PM- 6:10PM CMC-0032 Nelson E	
<b>MUED 2743 MUS-CLASSROOM TEACH</b>	<b>3 hrs.</b>
Sec. 001 Cd 1 TR 10:30AM-11:45AM CMC-0032 DeKlotz A	
Sec. 002 Cd 1 TR 1:30PM- 2:45PM CMC-0032 Nathman K	
Sec. 003 Cd 1 TR 3:00PM- 4:15PM CMC-0032 Nathman K	
<b>MUED 3010 FIELD EXPERIENCE I</b>	<b>0 hrs.</b>
Sec. 002 Cd 1,7	

# Fall Semester 2006

## MUSIC EDUCATION (MUED)

**CODES (Cd.): 1-Prerequisite Required. Consult Catalog for Prerequisites; 2-Permission of Instructor Required; 3-Permission of Department Required; 4-Cross-Listed Course; 5-Irregularly Scheduled or Departmental Exams; 6-Honors Course; 7-S/U Graded Course**

<p>CMC-0107 Curtis S MUED 3010 002 Contact department for additional information on time and location.</p> <p><b>MUED 3030 FIELD EXPERIENC III</b> <span style="float: right;"><b>0 hrs.</b></span></p> <p>Sec. 002 Cd 1,7</p> <p>CMC-0107 Curtis S MUED 3030 002 Contact department for additional information on time and location.</p> <p><b>MUED 3043 MEDIA/TECH MUS INST</b> <span style="float: right;"><b>3 hrs.</b></span></p> <p>Sec. 001 MWF 10:30AM-11:20AM CMC-0006A Boone M MUED 3043 001 has a service charge of \$50.00.</p> <p><b>MUED 3240 FIELD EXPERNCE-3242</b> <span style="float: right;"><b>0 hrs.</b></span></p> <p>Sec. 001 Cd 1,7 CMC-0138 Raiber M Corequisite: MUTE 3242 001 MUED 3240 001 Contact department for additional information on time and location.</p> <p><b>MUED 3720 FIELD EXPERNCE-3723</b> <span style="float: right;"><b>0 hrs.</b></span></p> <p>Sec. 001 Cd 1,7 CMC-0032 Nelson E Corequisite: MUED 3723 001 MUED 3720 001 Contact department for additional information on time and location.</p> <p><b>MUED 3723 TEACH VOCAL MUS K-3</b> <span style="float: right;"><b>3 hrs.</b></span></p> <p>Sec. 001 Cd 1 TR 8:30AM-10:20AM CMC-0032 Nelson E Lucas M Corequisite: MUED 3720 001</p> <p><b>MUED 3750 FIELD EXPERNCE-3752</b> <span style="float: right;"><b>0 hrs.</b></span></p> <p>Sec. 001 Cd 1,7 CMC-0138 Raiber M Corequisite: MUED 3752 001</p> <p><b>MUED 3752 TCH INSTR MUS 4-8</b> <span style="float: right;"><b>2 hrs.</b></span></p> <p>Sec. 001 Cd 1 MWF 11:30AM-12:20PM CMC-0124 Raiber M Corequisite: MUED 3750 001</p> <p><b>MUED 3783 PIANO PEDAGOGY</b> <span style="float: right;"><b>3 hrs.</b></span></p> <p>Sec. 001 Cd 1,3 TR 11:30AM-12:20PM CMC-0009 Fast B T 4:30PM- 5:30PM MUED 3783 001 has a service charge of \$40.00.</p> <p><b>MUED 4042 CAPSTONE SEMINAR</b> <span style="float: right;"><b>2 hrs.</b></span></p> <p>Sec. 900 Cd 1 M 7:30PM- 9:20PM CMC-0015 Dell C MUED 4042 900 is a GenEd Core Area V 'Senior Capstone' course.</p> <p><b>MUED 4050 TEACH EXP-ELEM SCH</b> <span style="float: right;"><b>4-5 hrs.</b></span></p> <p>Sec. *** Cd 1,7 MUED 4050 *** Contact department for additional information on time and location.</p> <p><b>MUED 4060 TEACH EXP-SECONDARY</b> <span style="float: right;"><b>4-5 hrs.</b></span></p> <p>Sec. 001 Cd 1,7 CMC-0138 Curtis S Raiber M MUED 4060 001 Contact department for additional information on time and location.</p> <p><b>MUED 4892 INTR VOICE PEDAGOGY</b> <span style="float: right;"><b>2 hrs.</b></span></p> <p>Sec. 001 Cd 1 MW 9:30AM-10:20AM CMC-0128 Mitchell-Cox D</p> <p><b>MUED 4970 ASST/INSTRU LAB</b> <span style="float: right;"><b>3 hrs.</b></span></p> <p>Sec. 001 Cd 1 CMC-0029 Raiber M MUED 4970 001 Contact department for additional information on time and location.</p> <p><b>MUED 4970 UNDERGRAD SEMINAR</b> <span style="float: right;"><b>1-3 hrs.</b></span></p> <p>Sec. 002 Cd 1 CMC-0138 Britt B MUED 4970 002 Contact department for additional information on time and location.</p> <p><b>MUED 5212 RESEARCH-MUSIC ED</b> <span style="float: right;"><b>2 hrs.</b></span></p> <p>Sec. 960 Cd 1 R 6:30PM- 8:15PM CEC-0438 Barry N MUED 5212 960 is an interactive education TV course.</p> <p><b>MUED 5553 KODALY CONCEPT I</b> <span style="float: right;"><b>3 hrs.</b></span></p> <p>Sec. 900 Cd 1 M 4:30PM- 7:20PM CMC-0032 Nelson E</p> <p><b>MUED 5612 PIANO PEDAGOGY I</b> <span style="float: right;"><b>2 hrs.</b></span></p> <p>Sec. 001 Cd 1 T 2:30PM- 4:20PM CMC-0009 Fast B MUED 5612 001 has a service charge of \$40.00.</p> <p><b>MUED 5642 INTERN-PIANO TEACH</b> <span style="float: right;"><b>2 hrs.</b></span></p>	<p>Sec. 001 Cd 1 CMC-0017 Fast B MUED 5642 001 Contact department for additional information on time and location.</p> <p>Sec. 002 Cd 1 CH-0307 Magrath J MUED 5642 002 Contact department for additional information on time and location.</p> <p><b>MUED 5970 RD &amp; WRIT PIAN PED</b> <span style="float: right;"><b>2 hrs.</b></span></p> <p>Sec. 001 Cd 1 W 1:30PM- 3:10PM CMC-0009 Magrath J</p> <p><b>MUED 5980 RES MASTERS THESIS</b> <span style="float: right;"><b>2-9 hrs.</b></span></p> <p>Sec. *** Cd 7</p> <p><b>MUED 6022 PSY FOUND-MUS ED</b> <span style="float: right;"><b>2 hrs.</b></span></p> <p>Sec. 900 Cd 1 T 7:30PM- 9:20PM CMC-0014 Dell C</p> <p><b>MUED 6242 QUANT RES-MUS ED</b> <span style="float: right;"><b>2 hrs.</b></span></p> <p>Sec. 900 Cd 1 M 7:30PM- 9:20PM CMC-0032 Barry N</p> <p><b>MUED 6652 DRS WKSHP-PIANO PED</b> <span style="float: right;"><b>2 hrs.</b></span></p> <p>Sec. 001 Cd 1,3 CH-0307 Magrath J MUED 6652 001 Contact department for additional information on time and location.</p> <p><b>MUED 6980 RES DRS DISSERT</b> <span style="float: right;"><b>2-16 hrs.</b></span></p> <p>Sec. *** Cd 7</p> <hr/> <p style="text-align: center;"><b>MUSIC LITERATURE (MULI)</b></p> <p>Office: 0138 CATLETT MUSIC CTR Phone: 325-2081</p> <p><b>MULI 5970 VOCAL LITERATURE</b> <span style="float: right;"><b>3 hrs.</b></span></p> <p>Sec. 001 Cd 1 TR 11:00AM-12:15PM CMC-0228</p> <hr/> <p style="text-align: center;"><b>MUSIC FOR NON-MAJORS (MUNM)</b></p> <p>Office: 0138 CATLETT MUSIC CTR Phone: 325-2081</p> <p><b>MUNM 1022 BEGIN PIANO CLASS I</b> <span style="float: right;"><b>2 hrs.</b></span></p> <p>Sec. 001 TR 9:30AM-10:20AM CMC-0008 PLEASE NOTE: MUNM 1022-001 IS FOR BEGINNING PIANIST ONLY. ADVANCED PIANIST WILL BE ASKED TO DROP THIS CLASS. MUNM 1022 001 has a service charge of \$40.00.</p> <p>Sec. 002 MW 12:30PM- 1:20PM CMC-0008 PLEASE NOTE: MUNM 1022-002 IS FOR BEGINNING PIANIST ONLY. ADVANCED PIANIST WILL BE ASKED TO DROP THIS CLASS. MUNM 1022 002 has a service charge of \$40.00.</p> <p><b>MUNM 1022 BEG GUITAR CLASS I</b> <span style="float: right;"><b>2 hrs.</b></span></p> <p>Sec. 003 MW 1:30PM- 2:20PM RPAC-3260 Hammett L MUNM 1022 003 has a service charge of \$40.00.</p> <p><b>MUNM 1022 BEG JAZZ GUITAR I</b> <span style="float: right;"><b>2 hrs.</b></span></p> <p>Sec. 004 MW 12:30PM- 1:20PM RPAC-3260 Hammett L MUNM 1022 004 has a service charge of \$40.00.</p> <p><b>MUNM 1022 BEG VOICE CLASS I</b> <span style="float: right;"><b>2 hrs.</b></span></p> <p>Sec. 005 MW 2:30PM- 3:20PM CMC-0015 MUNM 1022 005 has a service charge of \$40.00.</p> <p><b>MUNM 1022 BEG GUITAR CLASS I</b> <span style="float: right;"><b>2 hrs.</b></span></p> <p>Sec. 006 TR 1:30PM- 2:20PM RPAC-3260 Hammett L MUNM 1022 006 has a service charge of \$40.00.</p> <p><b>MUNM 1022 BEG JAZZ GUITAR I</b> <span style="float: right;"><b>2 hrs.</b></span></p> <p>Sec. 007 TR 12:30PM- 1:20PM RPAC-3260 Hammett L MUNM 1022 007 has a service charge of \$40.00.</p> <p><b>MUNM 1022 BEG VOICE CLASS I</b> <span style="float: right;"><b>2 hrs.</b></span></p> <p>Sec. 008 TR 2:30PM- 3:20PM CMC-0014 MUNM 1022 008 has a service charge of \$40.00.</p> <p><b>MUNM 1022 BEGIN PIANO CLASS I</b> <span style="float: right;"><b>2 hrs.</b></span></p> <p>Sec. 900 T 6:30PM- 8:10PM CMC-0008 PLEASE NOTE: MUNM 1022-900 IS FOR BEGINNING PIANIST ONLY. ADVANCED PIANIST WILL BE ASKED TO DROP THIS CLASS. MUNM 1022 900 has a service charge of \$40.00.</p>	<p>Sec. 901 M 4:30PM- 6:10PM CMC-0008 PLEASE NOTE: MUNM 1022-901 IS FOR BEGINNING PIANIST ONLY. ADVANCED PIANIST WILL BE ASKED TO DROP THIS CLASS. MUNM 1022 901 has a service charge of \$40.00.</p> <p><b>MUNM 1022 BEG DRUMSET CLASS I</b> <span style="float: right;"><b>2 hrs.</b></span></p> <p>Sec. 902 MW 4:30PM- 5:20PM CMC-0107L MUNM 1022 902 has a service charge of \$40.00.</p> <p><b>MUNM 1022 BEGIN PIANO CLASS I</b> <span style="float: right;"><b>2 hrs.</b></span></p> <p>Sec. 903 M 4:30PM- 6:20PM CMC-0009 PLEASE NOTE: MUNM 1022-903 IS FOR BEGINNING PIANIST ONLY. ADVANCED PIANIST WILL BE ASKED TO DROP THIS CLASS. MUNM 1022 903 has a service charge of \$40.00.</p> <p>Sec. 904 M 6:30PM- 8:20PM CMC-0009 PLEASE NOTE: MUNM 1022-904 IS FOR BEGINNING PIANIST ONLY. ADVANCED PIANIST WILL BE ASKED TO DROP THIS CLASS. MUNM 1022 904 has a service charge of \$40.00.</p> <p><b>MUNM 1022 AFRICAN DRUMMING</b> <span style="float: right;"><b>2 hrs.</b></span></p> <p>Sec. 905 R 6:00PM- 8:00PM CMC-0124 MUNM 1022 905 has a service charge of \$40.00.</p> <p><b>MUNM 1022 BEG DRUMSET CLASS</b> <span style="float: right;"><b>2 hrs.</b></span></p> <p>Sec. 906 MW 5:30PM- 6:20PM CMC-0107L MUNM 1022 906 has a service charge of \$40.00.</p> <p><b>MUNM 1022 STEEL DRUM BAND</b> <span style="float: right;"><b>2 hrs.</b></span></p> <p>Sec. 907 CMC-0107L MUNM 1022 907 has a service charge of \$40.00. MUNM 1022 907 Contact department for additional information on time and location.</p> <p><b>MUNM 1032 BEG PIANO CLASS II</b> <span style="float: right;"><b>2 hrs.</b></span></p> <p>Sec. 001 Cd 1 TR 9:30AM-10:20AM CMC-0009 MUNM 1032 001 has a service charge of \$40.00.</p> <p>Sec. 900 Cd 1 T 6:30PM- 8:10PM CMC-0008 MUNM 1032 900 has a service charge of \$40.00.</p> <p>MUSIC INSTRUCTION FOR MUNM 1100 IS FOR NON-MAJORS ONLY AND IS SUBJECT TO FACULTY AVAILABILITY AND APPROVAL. INSTRUCTION IS ALSO AVAILABLE AT THE 3100 AND 5100 LEVELS WITH THE SAME ENROLLMENT RESTRICTIONS AND FACULTY ASSIGNMENTS.</p> <p><b>MUNM 1100 BASS</b> <span style="float: right;"><b>1-2 hrs.</b></span></p> <p>Sec. *** Cd 1 MUNM 1100 *** has a service charge of \$80.00.</p> <p><b>MUNM 1100 BASSOON</b> <span style="float: right;"><b>1-2 hrs.</b></span></p> <p>Sec. *** Cd 1 MUNM 1100 *** has a service charge of \$80.00.</p> <p><b>MUNM 1100 CELLO</b> <span style="float: right;"><b>1-2 hrs.</b></span></p> <p>Sec. *** Cd 1 MUNM 1100 *** has a service charge of \$80.00.</p> <p><b>MUNM 1100 CLARINET</b> <span style="float: right;"><b>1-2 hrs.</b></span></p> <p>Sec. *** Cd 1 MUNM 1100 *** has a service charge of \$80.00.</p> <p><b>MUNM 1100 EUPHONIUM</b> <span style="float: right;"><b>1-2 hrs.</b></span></p> <p>Sec. *** Cd 1 MUNM 1100 *** has a service charge of \$80.00.</p> <p><b>MUNM 1100 FLUTE</b> <span style="float: right;"><b>1-2 hrs.</b></span></p> <p>Sec. *** Cd 1 MUNM 1100 *** has a service charge of \$80.00.</p> <p><b>MUNM 1100 FRENCH HORN</b> <span style="float: right;"><b>1-2 hrs.</b></span></p> <p>Sec. *** Cd 1 MUNM 1100 *** has a service charge of \$80.00.</p> <p><b>MUNM 1100 GUITAR</b> <span style="float: right;"><b>1-2 hrs.</b></span></p> <p>Sec. *** Cd 1,3 MUNM 1100 *** has a service charge of \$80.00.</p> <p><b>MUNM 1100 HARP</b> <span style="float: right;"><b>1-2 hrs.</b></span></p> <p>Sec. *** Cd 1 MUNM 1100 *** has a service charge of \$80.00.</p> <p><b>MUNM 1100 OBOE</b> <span style="float: right;"><b>1-2 hrs.</b></span></p> <p>Sec. *** Cd 1 MUNM 1100 *** has a service charge of \$80.00.</p> <p><b>MUNM 1100 ORGAN</b> <span style="float: right;"><b>1-2 hrs.</b></span></p> <p>Sec. *** Cd 1 MUNM 1100 *** has a service charge of \$80.00.</p> <p><b>MUNM 1100 PERCUSSION</b> <span style="float: right;"><b>1-2 hrs.</b></span></p>
--	---	--

# Fall Semester 2006

## MUSIC FOR NON-MAJORS (MUNM)

**CODES (Cd.): 1-Prerequisite Required. Consult Catalog for Prerequisites; 2-Permission of Instructor Required; 3-Permission of Department Required; 4-Cross-Listed Course; 5-Irregularly Scheduled or Departmental Exams; 6-Honors Course; 7-S/U Graded Course**

<p>Sec. *** Cd 1 MUNM 1100 *** has a service charge of \$80.00.</p> <p><b>MUNM 1100 PIANO</b> <span style="float: right;"><b>1-2 hrs.</b></span></p> <p>Sec. *** Cd 1 PREVIOUS FORMAL PIANO INSTRUCTION REQUIRED FOR SECTIONS 71-91. MUNM 1100 *** has a service charge of \$80.00.</p> <p><b>MUNM 1100 SAXOPHONE</b> <span style="float: right;"><b>1-2 hrs.</b></span></p> <p>Sec. *** Cd 1 MUNM 1100 *** has a service charge of \$80.00.</p> <p><b>MUNM 1100 ROMBONE</b> <span style="float: right;"><b>1-2 hrs.</b></span></p> <p>Sec. 096 Cd 1 <span style="float: right;">CMC-0216 Wagner I</span></p> <p>MUNM 1100 096 has a service charge of \$80.00.</p> <p><b>MUNM 1100 TROMBONE</b> <span style="float: right;"><b>1-2 hrs.</b></span></p> <p>Sec. *** Cd 1 MUNM 1100 *** has a service charge of \$80.00.</p> <p><b>MUNM 1100 TRUMPET</b> <span style="float: right;"><b>1-2 hrs.</b></span></p> <p>Sec. *** Cd 1 MUNM 1100 *** has a service charge of \$80.00.</p> <p><b>MUNM 1100 TUBA</b> <span style="float: right;"><b>1-2 hrs.</b></span></p> <p>Sec. *** Cd 1 MUNM 1100 *** has a service charge of \$80.00.</p> <p><b>MUNM 1100 VIOLA</b> <span style="float: right;"><b>1-2 hrs.</b></span></p> <p>Sec. *** Cd 1 MUNM 1100 *** has a service charge of \$80.00.</p> <p><b>MUNM 1100 VIOLIN</b> <span style="float: right;"><b>1-2 hrs.</b></span></p> <p>Sec. *** Cd 1 MUNM 1100 *** has a service charge of \$80.00.</p> <p><b>MUNM 1100 VOICE</b> <span style="float: right;"><b>1-2 hrs.</b></span></p> <p>Sec. *** Cd 1 MUNM 1100 *** has a service charge of \$80.00.</p> <p><b>MUNM 1113 UNDERSTANDING MUSIC</b> <span style="float: right;"><b>3 hrs.</b></span></p> <p>Sec. 001 <span style="float: right;">MWF 8:30AM- 9:20AM CMC-0242</span> MUNM 1113 001 Is a GenEd Core Area IV 'Artistic Forms' course. MUNM 1113 001 has a service charge of \$40.00.</p> <p>Sec. 002 Cd 3,6 <span style="float: right;">MWF 8:30AM- 9:20AM CMC-0101 Ambrosini A</span> MUNM 1113 002 Is a GenEd Core Area IV 'Artistic Forms' course. MUNM 1113 002 has a service charge of \$40.00. MUNM 1113 002 Requires permission of Honors Office for enrollment.</p> <p>Sec. 003 <span style="float: right;">TR 9:00AM-10:15AM CMC-0101 Le Blanc G</span> MUNM 1113 003 Is a GenEd Core Area IV 'Artistic Forms' course. MUNM 1113 003 has a service charge of \$40.00.</p> <p>Sec. 004 <span style="float: right;">MWF 9:30AM-10:20AM CMC-0101 Ambrosini A</span> MUNM 1113 004 Is a GenEd Core Area IV 'Artistic Forms' course. MUNM 1113 004 has a service charge of \$40.00.</p> <p>Sec. 005 <span style="float: right;">MWF 9:30AM-10:20AM CMC-0242</span> MUNM 1113 005 Is a GenEd Core Area IV 'Artistic Forms' course. MUNM 1113 005 has a service charge of \$40.00.</p> <p>Sec. 006 <span style="float: right;">MWF 10:30AM-11:20AM CMC-0101 Ambrosini A</span> MUNM 1113 006 Is a GenEd Core Area IV 'Artistic Forms' course. MUNM 1113 006 has a service charge of \$40.00.</p> <p>Sec. 007 <span style="float: right;">TR 10:30AM-11:45AM CMC-0101 Le Blanc G</span> MUNM 1113 007 Is a GenEd Core Area IV 'Artistic Forms' course. MUNM 1113 007 has a service charge of \$40.00.</p> <p>Sec. 008 <span style="float: right;">MWF 11:30AM-12:20PM CMC-0015</span> MUNM 1113 008 Is a GenEd Core Area IV 'Artistic Forms' course. MUNM 1113 008 has a service charge of \$40.00.</p> <p>Sec. 009 <span style="float: right;">MWF 11:30AM-12:20PM CMC-0242</span> MUNM 1113 009 Is a GenEd Core Area IV 'Artistic Forms' course. MUNM 1113 009 has a service charge of \$40.00.</p> <p>Sec. 010 <span style="float: right;">MWF 12:30PM- 1:20PM CMC-0242 Ambrosini J</span> MUNM 1113 010 Is a GenEd Core Area IV 'Artistic Forms' course. MUNM 1113 010 has a service charge of \$40.00.</p> <p>Sec. 011 <span style="float: right;">MWF 1:30PM- 2:20PM CMC-0242</span> MUNM 1113 011 Is a GenEd Core Area IV 'Artistic Forms' course. MUNM 1113 011 has a service charge of \$40.00.</p> <p>Sec. 900 <span style="float: right;">MW 4:30PM- 5:45PM CMC-0015</span> MUNM 1113 900 Is a GenEd Core Area IV 'Artistic Forms' course. MUNM 1113 900 has a service charge of \$40.00.</p> <p>Sec. 901 <span style="float: right;">TR 6:30PM- 7:45PM CMC-0015</span> MUNM 1113 901 Is a GenEd Core Area IV 'Artistic Forms' course. MUNM 1113 901 has a service charge of \$40.00.</p>	<p>Sec. 902 <span style="float: right;">TR 4:30PM- 5:45PM CMC-0015</span> MUNM 1113 902 Is a GenEd Core Area IV 'Artistic Forms' course. MUNM 1113 902 has a service charge of \$40.00.</p> <p>Sec. 903 <span style="float: right;">MW 6:00PM- 7:15PM CMC-0109</span> MUNM 1113 903 Is a GenEd Core Area IV 'Artistic Forms' course. MUNM 1113 903 has a service charge of \$40.00.</p> <p><b>MUNM 1743 EXPERIENCING MUSIC</b> <span style="float: right;"><b>3 hrs.</b></span></p> <p>Sec. 001 <span style="float: right;">MWF 8:30AM- 9:20AM CMC-0032</span> MUNM 1743 001 Is a GenEd Core Area IV 'Artistic Forms' course.</p> <p>Sec. 002 <span style="float: right;">MWF 9:30AM-10:20AM CMC-0032</span> MUNM 1743 002 Is a GenEd Core Area IV 'Artistic Forms' course.</p> <p>Sec. 003 <span style="float: right;">MWF 10:30AM-11:20AM CMC-0032</span> MUNM 1743 003 Is a GenEd Core Area IV 'Artistic Forms' course.</p> <p>Sec. 004 <span style="float: right;">MWF 11:30AM-12:20PM CMC-0032</span> MUNM 1743 004 Is a GenEd Core Area IV 'Artistic Forms' course.</p> <p>Sec. 005 <span style="float: right;">MWF 1:30PM- 2:20PM CMC-0032</span> MUNM 1743 005 Is a GenEd Core Area IV 'Artistic Forms' course.</p> <p><b>MUNM 2313 HISTORY OF JAZZ</b> <span style="float: right;"><b>3 hrs.</b></span></p> <p>Sec. 001 <span style="float: right;">TR 10:30AM-11:45AM CMC-0015 Wilkinson J</span> MUNM 2313 001 Is a GenEd Core Area IV 'Artistic Forms' course.</p> <p><b>MUNM 3100 BASS</b> <span style="float: right;"><b>1-2 hrs.</b></span></p> <p>Sec. *** Cd 1 MUNM 3100 *** has a service charge of \$80.00.</p> <p><b>MUNM 3100 BASSOON</b> <span style="float: right;"><b>1-2 hrs.</b></span></p> <p>Sec. *** Cd 1 MUNM 3100 *** has a service charge of \$80.00.</p> <p><b>MUNM 3100 CELLO</b> <span style="float: right;"><b>1-2 hrs.</b></span></p> <p>Sec. *** Cd 1 MUNM 3100 *** has a service charge of \$80.00.</p> <p><b>MUNM 3100 CLARINET</b> <span style="float: right;"><b>1-2 hrs.</b></span></p> <p>Sec. *** Cd 1 MUNM 3100 *** has a service charge of \$80.00.</p> <p><b>MUNM 3100 EUPHONIUM</b> <span style="float: right;"><b>1-2 hrs.</b></span></p> <p>Sec. *** Cd 1 MUNM 3100 *** has a service charge of \$80.00.</p> <p><b>MUNM 3100 FLUTE</b> <span style="float: right;"><b>1-2 hrs.</b></span></p> <p>Sec. *** Cd 1 MUNM 3100 *** has a service charge of \$80.00.</p> <p><b>MUNM 3100 FRENCH HORN</b> <span style="float: right;"><b>1-2 hrs.</b></span></p> <p>Sec. *** Cd 1 MUNM 3100 *** has a service charge of \$80.00.</p> <p><b>MUNM 3100 GUITAR</b> <span style="float: right;"><b>1-2 hrs.</b></span></p> <p>Sec. *** Cd 1,3 MUNM 3100 *** has a service charge of \$80.00.</p> <p><b>MUNM 3100 HARP</b> <span style="float: right;"><b>1-2 hrs.</b></span></p> <p>Sec. *** Cd 1 MUNM 3100 *** has a service charge of \$80.00.</p> <p><b>MUNM 3100 OBOE</b> <span style="float: right;"><b>1-2 hrs.</b></span></p> <p>Sec. *** Cd 1 MUNM 3100 *** has a service charge of \$80.00.</p> <p><b>MUNM 3100 ORGAN</b> <span style="float: right;"><b>1-2 hrs.</b></span></p> <p>Sec. *** Cd 1 MUNM 3100 *** has a service charge of \$80.00.</p> <p><b>MUNM 3100 HARPSICHORD</b> <span style="float: right;"><b>1-2 hrs.</b></span></p> <p>Sec. *** Cd 1 MUNM 3100 *** has a service charge of \$80.00.</p> <p><b>MUNM 3100 PERCUSSION</b> <span style="float: right;"><b>1-2 hrs.</b></span></p> <p>Sec. *** Cd 1 MUNM 3100 *** has a service charge of \$80.00.</p> <p><b>MUNM 3100 PIANO</b> <span style="float: right;"><b>1-2 hrs.</b></span></p> <p>Sec. *** Cd 1 PREVIOUS FORMAL PIANO INSTRUCTION REQUIRED FOR SECTIONS 71-91. MUNM 3100 *** has a service charge of \$80.00.</p> <p><b>MUNM 3100 SAXOPHONE</b> <span style="float: right;"><b>1-2 hrs.</b></span></p> <p>Sec. *** Cd 1 MUNM 3100 *** has a service charge of \$80.00.</p> <p><b>MUNM 3100 TROMBONE</b> <span style="float: right;"><b>1-2 hrs.</b></span></p> <p>Sec. *** Cd 1 MUNM 3100 *** has a service charge of \$80.00.</p> <p><b>MUNM 3100 TRUMPET</b> <span style="float: right;"><b>1-2 hrs.</b></span></p> <p>Sec. *** Cd 1 MUNM 3100 *** has a service charge of \$80.00.</p>	<p><b>MUNM 3100 TUBA</b> <span style="float: right;"><b>1-2 hrs.</b></span></p> <p>Sec. *** Cd 1 MUNM 3100 *** has a service charge of \$80.00.</p> <p><b>MUNM 3100 VIOLA</b> <span style="float: right;"><b>1-2 hrs.</b></span></p> <p>Sec. *** Cd 1 MUNM 3100 *** has a service charge of \$80.00.</p> <p><b>MUNM 3100 VIOLIN</b> <span style="float: right;"><b>1-2 hrs.</b></span></p> <p>Sec. *** Cd 1 MUNM 3100 *** has a service charge of \$80.00.</p> <p><b>MUNM 3100 VOICE</b> <span style="float: right;"><b>1-2 hrs.</b></span></p> <p>Sec. *** Cd 1 MUNM 3100 *** has a service charge of \$80.00.</p> <p><b>MUNM 3113 INTRO-WORLD MUSIC</b> <span style="float: right;"><b>3 hrs.</b></span></p> <p>Sec. 001 Cd 1 <span style="float: right;">MW 1:30PM- 2:45PM CMC-0109</span> MUNM 3113 001 Is a GenEd Core Area IV 'Non-West Culture' course. MUNM 3113 001 has a service charge of \$40.00.</p> <p>Sec. 002 Cd 1 <span style="float: right;">MW 3:00PM- 4:15PM CMC-0109 Hew S</span> MUNM 3113 002 Is a GenEd Core Area IV 'Non-West Culture' course. MUNM 3113 002 has a service charge of \$40.00.</p> <p>Sec. 003 Cd 1 <span style="float: right;">TR 1:30PM- 2:45PM CMC-0109</span> MUNM 3113 003 Is a GenEd Core Area IV 'Non-West Culture' course. MUNM 3113 003 has a service charge of \$40.00.</p> <p>Sec. 004 Cd 1 <span style="float: right;">TR 3:00PM- 4:15PM CMC-0109</span> MUNM 3113 004 Is a GenEd Core Area IV 'Non-West Culture' course. MUNM 3113 004 has a service charge of \$40.00.</p> <p>Sec. 005 Cd 1 <span style="float: right;">TR 9:00AM-10:15AM CMC-0109</span> MUNM 3113 005 Is a GenEd Core Area IV 'Non-West Culture' course. MUNM 3113 005 has a service charge of \$40.00.</p> <p>Sec. 006 Cd 1 <span style="float: right;">TR 12:00PM- 1:15PM CMC-0109</span> MUNM 3113 006 Is a GenEd Core Area IV 'Non-West Culture' course. MUNM 3113 006 has a service charge of \$40.00.</p> <p>Sec. 007 Cd 1 <span style="float: right;">TR 1:30PM- 2:45PM CMC-0242</span> MUNM 3113 007 Is a GenEd Core Area IV 'Non-West Culture' course. MUNM 3113 007 has a service charge of \$40.00.</p> <p>Sec. 008 Cd 1 <span style="float: right;">TR 3:00PM- 4:15PM CMC-0242</span> MUNM 3113 008 Is a GenEd Core Area IV 'Non-West Culture' course. MUNM 3113 008 has a service charge of \$40.00.</p> <p>Sec. 900 Cd 1 <span style="float: right;">MW 4:30PM- 5:45PM CMC-0109 Hew S</span> MUNM 3113 900 Is a GenEd Core Area IV 'Non-West Culture' course. MUNM 3113 900 has a service charge of \$40.00.</p> <p>Sec. 901 Cd 1 <span style="float: right;">MW 6:00PM- 7:15PM CMC-0109</span> MUNM 3113 901 Is a GenEd Core Area IV 'Non-West Culture' course. MUNM 3113 901 has a service charge of \$40.00.</p> <p>Sec. 902 Cd 1 <span style="float: right;">TR 4:30PM- 5:45PM CMC-0109 Crappell C</span> MUNM 3113 902 Is a GenEd Core Area IV 'Non-West Culture' course. MUNM 3113 902 has a service charge of \$40.00.</p> <p>Sec. 903 Cd 1 <span style="float: right;">TR 6:00PM- 7:15PM CMC-0109 Crappell C</span> MUNM 3113 903 Is a GenEd Core Area IV 'Non-West Culture' course. MUNM 3113 903 has a service charge of \$40.00.</p> <p>Sec. 904 Cd 1 <span style="float: right;">MW 4:30PM- 5:45PM CMC-0242</span> MUNM 3113 904 Is a GenEd Core Area IV 'Non-West Culture' course. MUNM 3113 904 has a service charge of \$40.00.</p> <p>Sec. 905 Cd 1 <span style="float: right;">MW 6:00PM- 7:15PM CMC-0242</span> MUNM 3113 905 Is a GenEd Core Area IV 'Non-West Culture' course. MUNM 3113 905 has a service charge of \$40.00.</p> <p>Sec. 906 Cd 1 <span style="float: right;">TR 4:30PM- 5:45PM CMC-0242</span> MUNM 3113 906 Is a GenEd Core Area IV 'Non-West Culture' course. MUNM 3113 906 has a service charge of \$40.00.</p> <p>Sec. 907 Cd 1 <span style="float: right;">TR 6:00PM- 7:15PM CMC-0242</span> MUNM 3113 907 Is a GenEd Core Area IV 'Non-West Culture' course. MUNM 3113 907 has a service charge of \$40.00.</p> <p><b>MUNM 4210 DEV-POP MUS 1959-79</b> <span style="float: right;"><b>3 hrs.</b></span></p> <p>Sec. 001 Cd 1,6 <span style="float: right;">MW 2:30PM- 3:45PM CMC-0242 Rath C</span> MUNM 4210 001 Requires permission of Honors Office for enrollment.</p> <p><b>MUNM 5100 BASSOON</b> <span style="float: right;"><b>1-2 hrs.</b></span></p> <p>Sec. *** Cd 1 MUNM 5100 *** has a service charge of \$80.00.</p> <p><b>MUNM 5100 CELLO</b> <span style="float: right;"><b>1-2 hrs.</b></span></p> <p>Sec. *** Cd 1 MUNM 5100 *** has a service charge of \$80.00.</p>
---	---	---

# Fall Semester 2006

## MUSIC FOR NON-MAJORS (MUNM)

CODES (Cd.): 1-Prerequisite Required. Consult Catalog for Prerequisites; 2-Permission of Instructor Required; 3-Permission of Department Required;  
4-Cross-Listed Course; 5-Irregularly Scheduled or Departmental Exams; 6-Honors Course; 7-S/U Graded Course

<b>MUNM 5100 CLARINET</b>	1-2 hrs.
Sec. *** Cd 1 MUNM 5100 *** has a service charge of \$80.00.	
<b>MUNM 5100 EUPHONIUM</b>	1-2 hrs.
Sec. *** Cd 1 MUNM 5100 *** has a service charge of \$80.00.	
<b>MUNM 5100 FLUTE</b>	1-2 hrs.
Sec. *** Cd 1 MUNM 5100 *** has a service charge of \$80.00.	
<b>MUNM 5100 FRENCH HORN</b>	1-2 hrs.
Sec. *** Cd 1 MUNM 5100 *** has a service charge of \$80.00.	
<b>MUNM 5100 GUITAR</b>	1-2 hrs.
Sec. *** Cd 1,3 MUNM 5100 *** has a service charge of \$80.00.	
<b>MUNM 5100 HARP</b>	1-2 hrs.
Sec. *** Cd 1 MUNM 5100 *** has a service charge of \$80.00.	
<b>MUNM 5100 OBOE</b>	1-2 hrs.
Sec. *** Cd 1 MUNM 5100 *** has a service charge of \$80.00.	
<b>MUNM 5100 ORGAN</b>	1-2 hrs.
Sec. *** Cd 1 MUNM 5100 *** has a service charge of \$80.00.	
<b>MUNM 5100 HARPSICHORD</b>	1-2 hrs.
Sec. *** Cd 1 MUNM 5100 *** has a service charge of \$80.00.	
<b>MUNM 5100 PERCUSSION</b>	1-2 hrs.
Sec. *** Cd 1 MUNM 5100 *** has a service charge of \$80.00.	
<b>MUNM 5100 PIANO</b>	1-2 hrs.
Sec. *** Cd 1 MUNM 5100 *** has a service charge of \$80.00.	
<b>MUNM 5100 SAXOPHONE</b>	1-2 hrs.
Sec. *** Cd 1 MUNM 5100 *** has a service charge of \$80.00.	
<b>MUNM 5100 TROMBONE</b>	1-2 hrs.
Sec. *** Cd 1 MUNM 5100 *** has a service charge of \$80.00.	
<b>MUNM 5100 TRUMPET</b>	1-2 hrs.
Sec. *** Cd 1 MUNM 5100 *** has a service charge of \$80.00.	
<b>MUNM 5100 TUBA</b>	1-2 hrs.
Sec. *** Cd 1 MUNM 5100 *** has a service charge of \$80.00.	
<b>MUNM 5100 VIOLA</b>	1-2 hrs.
Sec. *** Cd 1 MUNM 5100 *** has a service charge of \$80.00.	
<b>MUNM 5100 VIOLIN</b>	1-2 hrs.
Sec. *** Cd 1 MUNM 5100 *** has a service charge of \$80.00.	
<b>MUNM 5100 VOICE</b>	1-2 hrs.
Sec. *** Cd 1 MUNM 5100 *** has a service charge of \$80.00.	
<b>MUSIC RECITALS (JRRE)</b>	
Office: 0138 CATLETT MUSIC CTR Phone: 325-2081	
<b>JRRE 3021 JUNIOR RECITAL</b>	1 hrs.
Sec. 001 Cd 1,3,7  JRRE 3021 001 has a service charge of \$75.00.	CMC-0138 Britt B
<b>UGRE 4011 UNDERGRAD RECITAL</b>	1 hrs.
Sec. 001 Cd 1,3,7  UGRE 4011 001 has a service charge of \$75.00.	CMC-0138 Britt B
<b>SRRE 4012 CAPSTONE SEMINAR</b>	2 hrs.
Sec. 001 Cd 1,3  SRRE 4012 001 Contact department for additional information on time and location.	CMC-0138 Sauer A
<b>SRRE 4021 SENIOR RECITAL</b>	1 hrs.
Sec. 001 Cd 1,3,7  SRRE 4021 001 has a service charge of \$75.00.	CMC-0138 Britt B

<b>GRADUATE RECITAL-MM (GRRE)</b>	
Office: 0138 CATLETT MUSIC CTR Phone: 325-2081	
<b>GRRE 5042 GRADUATE RECITAL-MM</b>	2 hrs.
Sec. 001 Cd 1,3,7  GRRE 5042 001 has a service charge of \$75.00.	CMC-0138 Wagner I
<b>GRAD MUED RECIT MME (GMER)</b>	
Office: 0138 CATLETT MUSIC CTR Phone: 325-2081	
<b>GMER 5052 GRAD MUED RECIT MME</b>	2 hrs.
Sec. 001 Cd 1,3,7  GMER 5052 001 has a service charge of \$75.00.	CMC-0138 Wagner I
<b>MUSIC RECITALS (RPHD)</b>	
Office: 0138 CATLETT MUSIC CTR Phone: 325-2081	
<b>RPHD 6022 GRAD RECITAL-PH D</b>	2 hrs.
Sec. 001 Cd 1,3,7  RPHD 6022 001 has a service charge of \$75.00.	CMC-0138 Wagner I
<b>GRAD COMP RECITAL (GCRE)</b>	
Office: 0138 CATLETT MUSIC CTR Phone: 325-2081	
<b>GCRE 5051 GRAD COMP RECITAL</b>	1 hrs.
Sec. 001 Cd 1,3,7  GCRE 5051 001 has a service charge of \$75.00.	CMC-0138 Wagner I
<b>GRAD RECITAL DMA (GDMA)</b>	
Office: 0138 CATLETT MUSIC CTR Phone: 325-2081	
<b>GDMA 6042 GRAD RECITAL DMA</b>	2 hrs.
Sec. 001 Cd 1,3,7  GDMA 6042 001 has a service charge of \$75.00.	CMC-0138 Wagner I
<b>MUSIC RECITALS (LDMA)</b>	
Office: 0138 CATLETT MUSIC CTR Phone: 325-2081	
<b>LDMA 6052 DMA LECTURE/RECITAL</b>	2 hrs.
Sec. 001 Cd 1,3,7  LDMA 6052 001 has a service charge of \$75.00.	CMC-0138 Wagner I
<b>MUSIC TECHNIQUE (MUTE)</b>	
Office: 0138 CATLETT MUSIC CTR Phone: 325-2081	
<b>MUTE 1010 RECITAL ATTENDANCE</b>	0 hrs.
Sec. 001 Cd 7  ORGANIZATIONAL MEETING ON AUGUST 22 AT 1:30 PM IN CMC 104. ATTENDANCE IS MANDATORY. MUTE 1010 001 has a service charge of \$50.00. MUTE 1010 001 Has additional meeting time. Consult department.	CMC-0138 Britt B
<b>MUTE 1120 JAZZ ENSEMBLE</b>	0-1 hrs.
Sec. 001 Cd 1,3  MUTE 1120 001 REQUIRES SPECIAL TESTING: CONSULT DEPARTMENT. MUTE 1120 001 has a service charge of \$50.00.	MWF 12:30PM-1:20PM CMC-0116 Wilkinson J

MUTE 1120 001 Requires special audition. Consult department. Sec. 002 Cd 1,3  TR 2:30PM-4:00PM CMC-0116 Wilkinson J  MUTE 1120 002 REQUIRES SPECIAL TESTING: CONSULT DEPARTMENT. MUTE 1120 002 has a service charge of \$50.00. MUTE 1120 002 Requires special audition. Consult department.	
<b>MUTE 1130 WIND SYMPHONY</b>	0-1 hrs.
Sec. 001  MWF 2:30PM-4:00PM CMC-0116 Wakefield W  MUTE 1130 001 REQUIRES SPECIAL TESTING: CONSULT DEPARTMENT. MUTE 1130 001 has a service charge of \$50.00. MUTE 1130 001 Requires special audition. Consult department.	
<b>MUTE 1130 UNIV SYMPHONY BAND</b>	0-1 hrs.
Sec. 002  MWF 2:30PM-3:45PM CMC-0124 Boone M  MUTE 1130 002 REQUIRES SPECIAL TESTING: CONSULT DEPARTMENT. MUTE 1130 002 has a service charge of \$50.00. MUTE 1130 002 Requires special audition. Consult department.	
<b>MUTE 1130 UNIV MARCHING BAND</b>	0-1 hrs.
Sec. 900  MWRF 4:30PM-6:00PM CMC-0116 Britt B  MUTE 1130 900 REQUIRES SPECIAL TESTING: CONSULT DEPARTMENT. MUTE 1130 900 has a service charge of \$50.00. MUTE 1130 900 Requires special audition. Consult department.	
<b>MUTE 1140 UNIV ORCHESTRA</b>	0-1 hrs.
Sec. 001  MWF 12:30PM-2:20PM CMC-0124 Shames J Moon G  MUTE 1140 001 REQUIRES SPECIAL TESTING: CONSULT DEPARTMENT. MUTE 1140 001 has a service charge of \$50.00. MUTE 1140 001 Requires special audition. Consult department.	
<b>MUTE 1160 UNIVERSITY CHORALE</b>	0-1 hrs.
Sec. 001 Cd 1  TR 12:30PM-2:20PM CMC-0128 Shrock D  MUTE 1160 001 REQUIRES SPECIAL TESTING: CONSULT DEPARTMENT. MUTE 1160 001 has a service charge of \$50.00. MUTE 1160 001 Requires special audition. Consult department.	
Sec. 900 Cd 1  T 7:00PM-9:00PM CMC-0128 Shrock D  MUTE 1160 900 REQUIRES SPECIAL TESTING: CONSULT DEPARTMENT. MUTE 1160 900 has a service charge of \$50.00. MUTE 1160 900 Requires special audition. Consult department.	
<b>MUTE 1170 UNIVERSITY CHOIR</b>	0-1 hrs.
Sec. 001  MWF 12:30PM-2:00PM CMC-0128 Curtis S Lucas M  MUTE 1170 001 REQUIRES SPECIAL TESTING: CONSULT DEPARTMENT. MUTE 1170 001 has a service charge of \$50.00. MUTE 1170 001 Requires special audition. Consult department.	
<b>MUTE 1180 UNIVERSITY CHORUS</b>	0-1 hrs.
Sec. 001  MWF 12:30PM-1:20PM CMC-0032 Rowland V  MUTE 1180 001 REQUIRES SPECIAL TESTING: CONSULT DEPARTMENT. MUTE 1180 001 has a service charge of \$50.00. MUTE 1180 001 Requires special audition. Consult department.	
<b>MUTE 1190 OPERA</b>	0-2 hrs.
Sec. 900 Cd 1  MTWRF 4:30PM-6:30PM RPAC-3200 Ferrara W  MUTE 1190 900 REQUIRES SPECIAL TESTING: CONSULT DEPARTMENT. MUTE 1190 900 has a service charge of \$50.00. MUTE 1190 900 Requires special audition. Consult department.	
<b>MUTE 1211 BRASS INSTR CLASS</b>	1 hrs.
Sec. 001 Cd 1  MW 10:30AM-11:20AM CMC-0116 Dobbins B  MUTE 1211 001 has a service charge of \$40.00.	
<b>MUTE 1221 PERCUSS INSTR CLASS</b>	1 hrs.
Sec. 001 Cd 1  MWF 8:30AM-9:20AM CMC-0107A Helms D  MUTE 1221 001 has a service charge of \$40.00.	
<b>MUTE 1231 WDWIND INSTR CLASS</b>	1 hrs.
Sec. 001 Cd 1  TR 10:30AM-11:20AM CMC-0128 Hall G  MUTE 1231 001 has a service charge of \$40.00.	
<b>MUTE 1251 STRING INSTR CLASS</b>	1 hrs.
Sec. 001 Cd 1  TR 10:30AM-11:20AM CMC-0124 Sievers B  MUTE 1251 001 has a service charge of \$40.00.	
<b>MUTE 1311 GROUP PIANO I</b>	1 hrs.
Sec. 001 Cd 1,3  MW 9:30AM-10:20AM CMC-0008  MUTE 1311 001 has a service charge of \$40.00.	

# Fall Semester 2006

## MUSIC TECHNIQUE (MUTE)

**CODES (Cd.): 1-Prerequisite Required. Consult Catalog for Prerequisites; 2-Permission of Instructor Required; 3-Permission of Department Required; 4-Cross-Listed Course; 5-Irregularly Scheduled or Departmental Exams; 6-Honors Course; 7-S/U Graded Course**

<p>Sec. 002 Cd 1,3 MW 10:30AM-11:20AM CMC-008 Fast B MUTE 1311 002 has a service charge of \$40.00.</p> <p>Sec. 003 Cd 1,3 MW 11:30AM-12:20PM CMC-009 MUTE 1311 003 has a service charge of \$40.00.</p> <p>Sec. 004 Cd 1,3 MW 9:30AM-10:20AM CMC-009 MUTE 1311 004 has a service charge of \$40.00.</p> <p>Sec. 005 Cd 1,3 TR 12:30PM- 1:20PM CMC-008 MUTE 1311 005 has a service charge of \$40.00.</p> <p>Sec. 006 Cd 1,3 TR 11:30AM-12:20PM CMC-008 MUTE 1311 006 has a service charge of \$40.00.</p> <p>Sec. 900 Cd 1,3 MW 6:30PM- 7:20PM CMC-008 MUTE 1311 900 has a service charge of \$40.00.</p> <p><b>MUTE 1321 GROUP PIANO II</b> 1 hrs.</p> <p>Sec. 001 Cd 1 MW 10:30AM-11:20AM CMC-009 MUTE 1321 001 has a service charge of \$40.00.</p> <p><b>MUTE 2271 CHAMBER MUS-WD WIND</b> 1 hrs.</p> <p>Sec. 001 Cd 1 R 2:30PM- 4:00PM CMC-0124 Cox J MUTE 2271 001 REQUIRES SPECIAL TESTING: CONSULT DEPARTMENT. MUTE 2271 001 has a service charge of \$25.00. MUTE 2271 001 REQUIRES SPECIAL TESTING: CONSULT DEPARTMENT.</p> <p><b>MUTE 2271 CHAMBER MUS-STRINGS</b> 1 hrs.</p> <p>Sec. 002 Cd 1 T 2:30PM- 4:00PM CMC-0124 Rovit P MUTE 2271 002 REQUIRES SPECIAL TESTING: CONSULT DEPARTMENT. MUTE 2271 002 has a service charge of \$25.00. MUTE 2271 002 REQUIRES SPECIAL TESTING: CONSULT DEPARTMENT.</p> <p><b>MUTE 2271 CHAMBER MUS-BRASS</b> 1 hrs.</p> <p>Sec. 003 Cd 1 T 2:30PM- 4:00PM CMC-0215 Matlick E MUTE 2271 003 REQUIRES SPECIAL TESTING: CONSULT DEPARTMENT. MUTE 2271 003 has a service charge of \$25.00. MUTE 2271 003 REQUIRES SPECIAL TESTING: CONSULT DEPARTMENT.</p> <p><b>MUTE 2271 CHAMBER MUS-CHOIR</b> 1 hrs.</p> <p>Sec. 004 Cd 1 TR 2:30PM- 4:00PM CMC-0128 Curtis S Lucas M MUTE 2271 004 REQUIRES SPECIAL TESTING: CONSULT DEPARTMENT. MUTE 2271 004 has a service charge of \$25.00. MUTE 2271 004 REQUIRES SPECIAL TESTING: CONSULT DEPARTMENT.</p> <p><b>MUTE 2271 CHAMBER MUS-JAZZ</b> 1 hrs.</p> <p>Sec. 005 Cd 1 CMC-0212 Wilkinson J MUTE 2271 005 REQUIRES SPECIAL TESTING: CONSULT DEPARTMENT. MUTE 2271 005 has a service charge of \$25.00. MUTE 2271 005 REQUIRES SPECIAL TESTING: CONSULT DEPARTMENT. MUTE 2271 005 Contact department for additional information on time and location.</p> <p><b>MUTE 2271 NEW CNTRY ENSEMBLE</b> 1 hrs.</p> <p>Sec. 900 Cd 1,3 R 6:00PM- 7:30PM CMC-0128 Jennings C MUTE 2271 900 has a service charge of \$25.00.</p> <p><b>MUTE 2271 CHAMBER MUS-FLUTE</b> 1 hrs.</p> <p>Sec. 901 Cd 1 T 4:15PM- 5:45PM CMC-0207 Watts V Smith A MUTE 2271 901 REQUIRES SPECIAL TESTING: CONSULT DEPARTMENT. MUTE 2271 901 has a service charge of \$25.00. MUTE 2271 901 REQUIRES SPECIAL TESTING: CONSULT DEPARTMENT.</p> <p><b>MUTE 2271 IMPROV ENSEMBLE</b> 1 hrs.</p> <p>Sec. 902 Cd 1 T 6:00PM- 7:30PM CMC-0128 Lee M MUTE 2271 902 has a service charge of \$25.00.</p> <p><b>MUTE 2280 GUITAR ENSEMBLE</b> 1 hrs.</p> <p>Sec. 001 RPAC-2263 Hammitt L MUTE 2280 001 REQUIRES SPECIAL TESTING: CONSULT DEPARTMENT. MUTE 2280 001 has a service charge of \$25.00. MUTE 2280 001 REQUIRES SPECIAL TESTING: CONSULT DEPARTMENT. MUTE 2280 001 Contact department for additional information on time and location.</p> <p><b>MUTE 2280 STUDIO ENS-PCUS</b> 0-1 hrs.</p> <p>Sec. 002 TR 2:30PM- 4:00PM CMC-0107 Drege L MUTE 2280 002 REQUIRES SPECIAL TESTING: CONSULT DEPARTMENT. MUTE 2280 002 has a service charge of \$25.00. MUTE 2280 002 REQUIRES SPECIAL TESTING: CONSULT DEPARTMENT.</p>	<p>MUTE 2280 002 Contact department for additional information on time and location.</p> <p><b>MUTE 2280 STUDIO ENS-VIOLIN I</b> 0-1 hrs.</p> <p>Sec. 003 T 1:30PM- 2:20PM CMC-0244 Moye F MUTE 2280 003 has a service charge of \$25.00.</p> <p><b>MUTE 2280 SOONER BASSOONERS</b> 0-1 hrs.</p> <p>Sec. 004 T 1:30PM- 2:20PM CMC-0208 Rath C MUTE 2280 004 has a service charge of \$25.00.</p> <p><b>MUTE 2280 ENSEMBL-DOUBLE REED</b> 0-1 hrs.</p> <p>Sec. 005 R 1:30PM- 2:20PM CMC-0208 Rath C MUTE 2280 005 has a service charge of \$25.00.</p> <p><b>MUTE 2280 STUDIO EN-VIOLIN II</b> 0-1 hrs.</p> <p>Sec. 006 T 1:30PM- 2:20PM CMC-0124 Rovit P MUTE 2280 006 has a service charge of \$25.00.</p> <p><b>MUTE 2280 HARP ENSEMBLE</b> 1 hrs.</p> <p>Sec. 007 CMC-0229 Le Blanc G MUTE 2280 007 has a service charge of \$25.00. MUTE 2280 007 Contact department for additional information on time and location.</p> <p><b>MUTE 2280 STUDIO ENSEMBL-HORN</b> 0-1 hrs.</p> <p>Sec. 900 T 4:15PM- 5:45PM CMC-0128 Matlick E MUTE 2280 900 has a service charge of \$25.00.</p> <p><b>MUTE 2280 STUDIO ENS-TROMBONE</b> 0-1 hrs.</p> <p>Sec. 901 T 4:15PM- 5:45PM FJC-1116 Wagner I MUTE 2280 901 has a service charge of \$25.00.</p> <p><b>MUTE 2280 STUDIO ENS-TRUMPET</b> 0-1 hrs.</p> <p>Sec. 902 T 4:15PM- 5:45PM CMC-0216 Sievers K MUTE 2280 902 has a service charge of \$25.00.</p> <p><b>MUTE 2311 GROUP PIANO III</b> 1 hrs.</p> <p>Sec. 001 Cd 1 MW 11:30AM-12:20PM CMC-0009 Walworth S MUTE 2311 001 has a service charge of \$40.00.</p> <p>Sec. 002 Cd 1 TR 10:30AM-11:20AM CMC-0009 Harcombe E MUTE 2311 002 has a service charge of \$40.00.</p> <p>Sec. 003 Cd 1 TR 8:30AM- 9:20AM CMC-0008 Cunningham K MUTE 2311 003 has a service charge of \$40.00.</p> <p>Sec. 004 Cd 1 TR 12:30PM- 1:20PM CMC-0009 Dreisbach K MUTE 2311 004 has a service charge of \$40.00.</p> <p><b>MUTE 2321 GROUP PIANO IV</b> 1 hrs.</p> <p>Sec. 001 Cd 1 TR 10:30AM-11:20AM CMC-0008 MUTE 2321 001 has a service charge of \$40.00.</p> <p><b>MUTE 2970 BASSOON REEDMAKING</b> 1-2 hrs.</p> <p>Sec. 001 CMC-0208 Rath C MUTE 2970 001 Contact department for additional information on time and location.</p> <p><b>MUTE 3110 STUDIO ACCOMPANYING</b> 0-1 hrs.</p> <p>Sec. 001 Cd 1 CH-0304 Lubin H MUTE 3110 001 Contact department for additional information on time and location.</p> <p><b>MUTE 3120 JAZZ ENSEMBLE</b> 0-1 hrs.</p> <p>Sec. 001 Cd 1,3 MWF 12:30PM- 1:20PM CMC-0116 Wilkinson J MUTE 3120 001 REQUIRES SPECIAL TESTING: CONSULT DEPARTMENT. MUTE 3120 001 has a service charge of \$50.00. MUTE 3120 001 REQUIRES SPECIAL TESTING: CONSULT DEPARTMENT.</p> <p>Sec. 002 Cd 1 TR 2:30PM- 4:00PM CMC-0116 Wilkinson J MUTE 3120 002 REQUIRES SPECIAL TESTING: CONSULT DEPARTMENT. MUTE 3120 002 has a service charge of \$50.00.</p> <p><b>MUTE 3130 WIND SYMPHONY</b> 0-1 hrs.</p> <p>Sec. 001 MWF 2:30PM- 4:00PM CMC-0116 Wakefield W MUTE 3130 001 REQUIRES SPECIAL TESTING: CONSULT DEPARTMENT. MUTE 3130 001 has a service charge of \$50.00. MUTE 3130 001 REQUIRES SPECIAL TESTING: CONSULT DEPARTMENT.</p> <p><b>MUTE 3130 UNIV SYMPHONY BAND</b> 0-1 hrs.</p> <p>Sec. 002 MWF 2:30PM- 3:45PM CMC-0124 Boone M MUTE 3130 002 REQUIRES SPECIAL TESTING: CONSULT DEPARTMENT.</p>	<p>MUTE 3130 002 has a service charge of \$50.00. MUTE 3130 002 REQUIRES SPECIAL TESTING: CONSULT DEPARTMENT.</p> <p><b>MUTE 3130 UNIV BAND-MARCHING</b> 0-1 hrs.</p> <p>Sec. 900 MWRF 4:30PM- 6:00PM CMC-0116 Britt B MUTE 3130 900 REQUIRES SPECIAL TESTING: CONSULT DEPARTMENT. MUTE 3130 900 has a service charge of \$50.00. MUTE 3130 900 REQUIRES SPECIAL TESTING: CONSULT DEPARTMENT.</p> <p><b>MUTE 3140 UNIV ORCHESTRA</b> 0-1 hrs.</p> <p>Sec. 001 MWF 12:30PM- 2:20PM CMC-0124 Shames J Moon G MUTE 3140 001 REQUIRES SPECIAL TESTING: CONSULT DEPARTMENT. MUTE 3140 001 has a service charge of \$50.00. MUTE 3140 001 REQUIRES SPECIAL TESTING: CONSULT DEPARTMENT.</p> <p><b>MUTE 3160 UNIVERSITY CHORALE</b> 0-1 hrs.</p> <p>Sec. 001 Cd 1 TR 12:30PM- 2:20PM CMC-0128 Shrock D MUTE 3160 001 REQUIRES SPECIAL TESTING: CONSULT DEPARTMENT. MUTE 3160 001 has a service charge of \$50.00. MUTE 3160 001 Requires special audition. Consult department.</p> <p>Sec. 900 Cd 1 T 7:00PM- 9:00PM CMC-0128 Shrock D MUTE 3160 900 REQUIRES SPECIAL TESTING: CONSULT DEPARTMENT. MUTE 3160 900 has a service charge of \$50.00. MUTE 3160 900 Requires special audition. Consult department.</p> <p><b>MUTE 3170 UNIVERSITY CHOIR</b> 0-1 hrs.</p> <p>Sec. 001 Cd 1 MWF 12:30PM- 2:00PM CMC-0128 Curtis S Lucas M MUTE 3170 001 REQUIRES SPECIAL TESTING: CONSULT DEPARTMENT. MUTE 3170 001 has a service charge of \$50.00. MUTE 3170 001 REQUIRES SPECIAL TESTING: CONSULT DEPARTMENT.</p> <p><b>MUTE 3180 UNIVERSITY CHORUS</b> 0-1 hrs.</p> <p>Sec. 001 Cd 1 MWF 12:30PM- 1:20PM CMC-0032 Rowland V MUTE 3180 001 REQUIRES SPECIAL TESTING: CONSULT DEPARTMENT. MUTE 3180 001 has a service charge of \$50.00. MUTE 3180 001 REQUIRES SPECIAL TESTING: CONSULT DEPARTMENT.</p> <p><b>MUTE 3190 OPERA</b> 0-2 hrs.</p> <p>Sec. 900 Cd 1 MTWRF 4:30PM- 6:30PM RPAC-3200 Ferrara W MUTE 3190 900 REQUIRES SPECIAL TESTING: CONSULT DEPARTMENT. MUTE 3190 900 has a service charge of \$50.00. MUTE 3190 900 Requires special audition. Consult department.</p> <p><b>MUTE 3242 INSTRU CONDUCT I</b> 2 hrs.</p> <p>Sec. 001 Cd 1 MWF 11:30AM-12:20PM CMC-0116 Raiber M Wakefield W Corequisite: MUED 3240 001</p> <p>Sec. 002 Cd 1 MWF 10:30AM-11:20AM CMC-0124 Moon G Shames J</p> <p><b>MUTE 3262 CHORAL CONDUCTING I</b> 2 hrs.</p> <p>Sec. 001 Cd 1 MWF 8:30AM- 9:20AM CMC-0128 Bishop D Corequisite: MUED 3010 002</p> <p><b>MUTE 3282 SINGER'S DICTION I</b> 2 hrs.</p> <p>Sec. 001 Cd 1 MW 2:30PM- 3:20PM CMC-0128</p> <p><b>MUTE 4020 DISC- TION FORUM</b> 0 hrs.</p> <p>Sec. 001 Cd 1,7 R 2:30PM- 3:20PM CMC-0014 Deemer R</p> <p><b>MUTE 4252 CHURCH MUSIC</b> 2 hrs.</p> <p>Sec. 001 Cd 1 CMC-0247 Kelly C MUTE 4252 001 Contact department for additional information on time and location.</p> <p><b>MUTE 4262 CHURCH MUSIC</b> 2 hrs.</p> <p>Sec. 001 Cd 1 CMC-0247 Kelly C MUTE 4262 001 Contact department for additional information on time and location.</p> <p><b>MUTE 4271 CHAMBER MUS-WD WIND</b> 1 hrs.</p> <p>Sec. 001 Cd 1 R 2:30PM- 4:00PM CMC-0124 Cox J MUTE 4271 001 REQUIRES SPECIAL TESTING: CONSULT DEPARTMENT. MUTE 4271 001 has a service charge of \$25.00. MUTE 4271 001 REQUIRES SPECIAL TESTING: CONSULT DEPARTMENT.</p> <p><b>MUTE 4271 CHAMBER MUS-STRINGS</b> 1 hrs.</p> <p>Sec. 002 Cd 1 T 2:30PM- 4:00PM CMC-0124 Rovit P</p>
--	---	---

# Fall Semester 2006

## MUSIC TECHNIQUE (MUTE)

**CODES (Cd.): 1-Prerequisite Required. Consult Catalog for Prerequisites; 2-Permission of Instructor Required; 3-Permission of Department Required; 4-Cross-Listed Course; 5-Irregularly Scheduled or Departmental Exams; 6-Honors Course; 7-S/U Graded Course**

<p>MUTE 4271 002 REQUIRES SPECIAL TESTING: CONSULT DEPARTMENT. MUTE 4271 002 has a service charge of \$25.00. MUTE 4271 002 REQUIRES SPECIAL TESTING: CONSULT DEPARTMENT.</p> <p><b>MUTE 4271 CHAMBER MUS-BRASS</b> <span style="float: right;"><b>1 hrs.</b></span></p> <p>Sec. 003 Cd 1</p> <p style="text-align: center;">T 2:30PM- 4:00PM CMC-0215 Matlick E</p> <p>MUTE 4271 003 REQUIRES SPECIAL TESTING: CONSULT DEPARTMENT. MUTE 4271 003 has a service charge of \$25.00. MUTE 4271 003 REQUIRES SPECIAL TESTING: CONSULT DEPARTMENT.</p> <p><b>MUTE 4271 CHAMBER MUS-CHOIR</b> <span style="float: right;"><b>1 hrs.</b></span></p> <p>Sec. 004 Cd 1</p> <p style="text-align: center;">TR 2:30PM- 4:00PM CMC-0128 Curtis S Lucas M</p> <p>MUTE 4271 004 REQUIRES SPECIAL TESTING: CONSULT DEPARTMENT. MUTE 4271 004 has a service charge of \$25.00. MUTE 4271 004 REQUIRES SPECIAL TESTING: CONSULT DEPARTMENT.</p> <p><b>MUTE 4271 CHAMBER MUS-JAZZ</b> <span style="float: right;"><b>1 hrs.</b></span></p> <p>Sec. 005 Cd 1</p> <p style="text-align: center;">CMC-0212 Wilkinson J</p> <p>MUTE 4271 005 REQUIRES SPECIAL TESTING: CONSULT DEPARTMENT. MUTE 4271 005 has a service charge of \$25.00. MUTE 4271 005 REQUIRES SPECIAL TESTING: CONSULT DEPARTMENT. MUTE 4271 005 Contact department for additional information on time and location.</p> <p><b>MUTE 4271 NEW CNTRY ENSEMBLE</b> <span style="float: right;"><b>1 hrs.</b></span></p> <p>Sec. 900 Cd 1,3</p> <p style="text-align: center;">R 6:00PM- 7:30PM CMC-0128 Jennings C</p> <p>MUTE 4271 900 has a service charge of \$25.00.</p> <p><b>MUTE 4271 CHAMBER MUS-FLUTE</b> <span style="float: right;"><b>1 hrs.</b></span></p> <p>Sec. 901 Cd 1</p> <p style="text-align: center;">T 4:15PM- 5:45PM CMC-0207 Watts V Smith A</p> <p>MUTE 4271 901 REQUIRES SPECIAL TESTING: CONSULT DEPARTMENT. MUTE 4271 901 has a service charge of \$25.00. MUTE 4271 901 REQUIRES SPECIAL TESTING: CONSULT DEPARTMENT.</p> <p><b>MUTE 4271 IMPROV ENSEMBLE</b> <span style="float: right;"><b>1 hrs.</b></span></p> <p>Sec. 902 Cd 1</p> <p style="text-align: center;">T 6:00PM- 7:30PM CMC-0128 Lee M</p> <p>MUTE 4271 902 has a service charge of \$25.00.</p> <p><b>MUTE 4280 GUITAR ENSEMBLE</b> <span style="float: right;"><b>1 hrs.</b></span></p> <p>Sec. 001 Cd 1</p> <p style="text-align: center;">RPAC-2263 Hammett L</p> <p>MUTE 4280 001 REQUIRES SPECIAL TESTING: CONSULT DEPARTMENT. MUTE 4280 001 has a service charge of \$25.00. MUTE 4280 001 REQUIRES SPECIAL TESTING: CONSULT DEPARTMENT. MUTE 4280 001 Contact department for additional information on time and location.</p> <p><b>MUTE 4280 STUDIO ENS-PCUS</b> <span style="float: right;"><b>0-1 hrs.</b></span></p> <p>Sec. 002 Cd 1</p> <p style="text-align: center;">TR 2:30PM- 4:00PM CMC-0107 Drege L</p> <p>MUTE 4280 002 REQUIRES SPECIAL TESTING: CONSULT DEPARTMENT. MUTE 4280 002 has a service charge of \$25.00. MUTE 4280 002 REQUIRES SPECIAL TESTING: CONSULT DEPARTMENT. MUTE 4280 002 Contact department for additional information on time and location.</p> <p><b>MUTE 4280 STUDIO ENS-VIOLIN I</b> <span style="float: right;"><b>0-1 hrs.</b></span></p> <p>Sec. 003 Cd 1</p> <p style="text-align: center;">T 1:30PM- 2:20PM CMC-0244 Moye F</p> <p>MUTE 4280 003 has a service charge of \$25.00.</p> <p><b>MUTE 4280 SOONER BASSOONERS</b> <span style="float: right;"><b>0-1 hrs.</b></span></p> <p>Sec. 004 Cd 1</p> <p style="text-align: center;">T 1:30PM- 2:20PM CMC-0208 Rath C</p> <p>MUTE 4280 004 has a service charge of \$25.00.</p> <p><b>MUTE 4280 ENSMBL-DOUBLE REED</b> <span style="float: right;"><b>0-1 hrs.</b></span></p> <p>Sec. 005 Cd 1</p> <p style="text-align: center;">R 1:30PM- 2:20PM CMC-0208 Rath C</p> <p>MUTE 4280 005 has a service charge of \$25.00.</p> <p><b>MUTE 4280 STUDIO EN-VIOLIN II</b> <span style="float: right;"><b>0-1 hrs.</b></span></p> <p>Sec. 006 Cd 1</p> <p style="text-align: center;">T 1:30PM- 2:20PM CMC-0124 Rovit P</p> <p>MUTE 4280 006 has a service charge of \$25.00.</p> <p><b>MUTE 4280 HARP ENSEMBLE</b> <span style="float: right;"><b>1 hrs.</b></span></p> <p>Sec. 007 Cd 1</p> <p style="text-align: center;">CMC-0229 Le Blanc G</p> <p>MUTE 4280 007 has a service charge of \$25.00. MUTE 4280 007 Contact department for additional information on time and location.</p> <p><b>MUTE 4280 STUDIO ENSEMBL-HORN</b> <span style="float: right;"><b>0-1 hrs.</b></span></p> <p>Sec. 900 Cd 1</p> <p style="text-align: center;">T 4:15PM- 5:45PM CMC-0128 Matlick E</p> <p>MUTE 4280 900 has a service charge of \$25.00.</p> <p><b>MUTE 4280 STUDIO ENS-TROMBONE</b> <span style="float: right;"><b>0-1 hrs.</b></span></p> <p>Sec. 901 Cd 1</p> <p style="text-align: center;">T 4:15PM- 5:45PM FJC-0116 Wagner I</p>	<p>MUTE 4280 901 has a service charge of \$25.00.</p> <p><b>MUTE 4280 STUDIO ENS-TRUMPET</b> <span style="float: right;"><b>0-1 hrs.</b></span></p> <p>Sec. 902 Cd 1</p> <p style="text-align: center;">T 4:15PM- 5:45PM CMC-0216 Sievers K</p> <p>MUTE 4280 902 has a service charge of \$25.00.</p> <p><b>MUTE 4283 ACTING-OPERA</b> <span style="float: right;"><b>3 hrs.</b></span></p> <p>Sec. 001 Cd 1</p> <p style="text-align: center;">MWF 3:30PM- 4:20PM RPAC-3260 Ferrara W</p> <p><b>MUTE 4290 OPERA PRODUCTION</b> <span style="float: right;"><b>1-3 hrs.</b></span></p> <p>Sec. 900 Cd 1</p> <p style="text-align: center;">MTWRF 4:30PM- 6:20PM RPAC-3260 Ferrara W</p> <p><b>MUTE 4970 JAZZ IMPROVISATION</b> <span style="float: right;"><b>2 hrs.</b></span></p> <p>Sec. 001</p> <p style="text-align: center;">TR 12:30PM- 1:20PM CMC-0212 Wilkinson J</p> <p><b>MUTE 4970 CONTEMP FLUTE TECH</b> <span style="float: right;"><b>1 hrs.</b></span></p> <p>Sec. 900</p> <p style="text-align: center;">R 4:30PM- 5:30PM CMC-0128 Jennings C</p> <p><b>MUTE 5120 JAZZ ENSEMBLE</b> <span style="float: right;"><b>0-1 hrs.</b></span></p> <p>Sec. 001 Cd 1,3</p> <p style="text-align: center;">MWF 12:30PM- 1:20PM CMC-0116 Wilkinson J</p> <p>MUTE 5120 001 REQUIRES SPECIAL TESTING: CONSULT DEPARTMENT. MUTE 5120 001 has a service charge of \$50.00. MUTE 5120 001 Requires special audition. Consult department.</p> <p>Sec. 002 Cd 1</p> <p style="text-align: center;">TR 2:30PM- 4:00PM CMC-0116 Wilkinson J</p> <p>MUTE 5120 002 REQUIRES SPECIAL TESTING: CONSULT DEPARTMENT. MUTE 5120 002 has a service charge of \$50.00.</p> <p><b>MUTE 5130 UNIVERSITY BAND</b> <span style="float: right;"><b>0-1 hrs.</b></span></p> <p>Sec. 001 Cd 1</p> <p style="text-align: center;">MWF 2:30PM- 4:00PM CMC-0116 Wakefield W</p> <p>MUTE 5130 001 REQUIRES SPECIAL TESTING: CONSULT DEPARTMENT. MUTE 5130 001 has a service charge of \$50.00. MUTE 5130 001 Requires special audition. Consult department.</p> <p>Sec. 002 Cd 1</p> <p style="text-align: center;">MWF 2:30PM- 3:45PM CMC-0116 Britt B</p> <p>MUTE 5130 002 REQUIRES SPECIAL TESTING: CONSULT DEPARTMENT. MUTE 5130 002 has a service charge of \$50.00. MUTE 5130 002 Requires special audition. Consult department.</p> <p>Sec. 900 Cd 1</p> <p style="text-align: center;">MWF 4:30PM- 6:00PM CMC-0116 Britt B</p> <p>MUTE 5130 900 REQUIRES SPECIAL TESTING: CONSULT DEPARTMENT. MUTE 5130 900 has a service charge of \$50.00. MUTE 5130 900 Requires special audition. Consult department.</p> <p><b>MUTE 5140 UNIV ORCHESTRA</b> <span style="float: right;"><b>0-1 hrs.</b></span></p> <p>Sec. 001 Cd 1</p> <p style="text-align: center;">MWF 12:30PM- 2:20PM CMC-0124 Shames J Moon G</p> <p>MUTE 5140 001 REQUIRES SPECIAL TESTING: CONSULT DEPARTMENT. MUTE 5140 001 has a service charge of \$50.00. MUTE 5140 001 Requires special audition. Consult department.</p> <p><b>MUTE 5160 UNIVERSITY CHORALE</b> <span style="float: right;"><b>0-1 hrs.</b></span></p> <p>Sec. 001 Cd 1</p> <p style="text-align: center;">TR 12:30PM- 2:20PM CMC-0128 Shrock D</p> <p>MUTE 5160 001 REQUIRES SPECIAL TESTING: CONSULT DEPARTMENT. MUTE 5160 001 has a service charge of \$50.00. MUTE 5160 001 Requires special audition. Consult department.</p> <p>Sec. 900 Cd 1</p> <p style="text-align: center;">T 7:00PM- 9:00PM CMC-0128 Shrock D</p> <p>MUTE 5160 900 REQUIRES SPECIAL TESTING: CONSULT DEPARTMENT. MUTE 5160 900 has a service charge of \$50.00. MUTE 5160 900 Requires special audition. Consult department.</p> <p><b>MUTE 5170 UNIVERSITY CHOIR</b> <span style="float: right;"><b>0-1 hrs.</b></span></p> <p>Sec. 001 Cd 1</p> <p style="text-align: center;">MWF 12:30PM- 2:00PM CMC-0128 Curtis S Lucas M</p> <p>MUTE 5170 001 REQUIRES SPECIAL TESTING: CONSULT DEPARTMENT. MUTE 5170 001 has a service charge of \$50.00. MUTE 5170 001 Requires special audition. Consult department.</p> <p><b>MUTE 5180 UNIVERSITY CHORUS</b> <span style="float: right;"><b>0-1 hrs.</b></span></p> <p>Sec. 001 Cd 1</p> <p style="text-align: center;">MWF 12:30PM- 1:20PM CMC-0032</p> <p>MUTE 5180 001 REQUIRES SPECIAL TESTING: CONSULT DEPARTMENT. MUTE 5180 001 has a service charge of \$50.00. MUTE 5180 001 Requires special audition. Consult department.</p> <p><b>MUTE 5190 OPERA</b> <span style="float: right;"><b>0-1 hrs.</b></span></p> <p>Sec. 900 Cd 1</p> <p style="text-align: center;">MTWRF 4:30PM- 6:20PM RPAC-3260 Ferrara W</p> <p>MUTE 5190 900 REQUIRES SPECIAL TESTING: CONSULT DEPARTMENT. MUTE 5190 900 has a service charge of \$50.00. MUTE 5190 900 Requires special audition. Consult department. MUTE 5190 900 REQUIRES SPECIAL TESTING: CONSULT DEPARTMENT.</p> <p><b>MUTE 5271 CHAMBER MUS-WDWINDS</b> <span style="float: right;"><b>1 hrs.</b></span></p>	<p>Sec. 001 Cd 1</p> <p style="text-align: center;">R 2:30PM- 4:00PM CMC-0124 Cox J</p> <p>MUTE 5271 001 REQUIRES SPECIAL TESTING: CONSULT DEPARTMENT. MUTE 5271 001 has a service charge of \$25.00. MUTE 5271 001 Requires special audition. Consult department.</p> <p><b>MUTE 5271 CHAMBER MUS-STRINGS</b> <span style="float: right;"><b>1 hrs.</b></span></p> <p>Sec. 002 Cd 1</p> <p style="text-align: center;">T 2:30PM- 4:00PM CMC-0124 Rovit P</p> <p>MUTE 5271 002 REQUIRES SPECIAL TESTING: CONSULT DEPARTMENT. MUTE 5271 002 has a service charge of \$25.00. MUTE 5271 002 Requires special audition. Consult department.</p> <p><b>MUTE 5271 CHAMBER MUS-BRASS</b> <span style="float: right;"><b>1 hrs.</b></span></p> <p>Sec. 003 Cd 1</p> <p style="text-align: center;">T 2:30PM- 4:00PM CMC-0215 Matlick E</p> <p>MUTE 5271 003 REQUIRES SPECIAL TESTING: CONSULT DEPARTMENT. MUTE 5271 003 has a service charge of \$25.00. MUTE 5271 003 Requires special audition. Consult department.</p> <p><b>MUTE 5271 CHAMBER MUS-CHOIR</b> <span style="float: right;"><b>1 hrs.</b></span></p> <p>Sec. 004 Cd 1</p> <p style="text-align: center;">TR 2:30PM- 4:00PM CMC-0128 Curtis S Lucas M</p> <p>MUTE 5271 004 REQUIRES SPECIAL TESTING: CONSULT DEPARTMENT. MUTE 5271 004 has a service charge of \$25.00. MUTE 5271 004 Requires special audition. Consult department.</p> <p><b>MUTE 5271 CHAMBER MUS-JAZZ</b> <span style="float: right;"><b>1 hrs.</b></span></p> <p>Sec. 005 Cd 1</p> <p style="text-align: center;">CMC-0212 Wilkinson J</p> <p>MUTE 5271 005 REQUIRES SPECIAL TESTING: CONSULT DEPARTMENT. MUTE 5271 005 has a service charge of \$25.00. MUTE 5271 005 Requires special audition. Consult department.</p> <p><b>MUTE 5271 NEW CNTRY ENSEMBLE</b> <span style="float: right;"><b>1 hrs.</b></span></p> <p>Sec. 900 Cd 1,3</p> <p style="text-align: center;">R 6:00PM- 7:30PM CMC-0128 Jennings C</p> <p>MUTE 5271 900 has a service charge of \$25.00.</p> <p><b>MUTE 5271 CHAMBER MUS-FLUTE</b> <span style="float: right;"><b>1 hrs.</b></span></p> <p>Sec. 901 Cd 1</p> <p style="text-align: center;">T 4:15PM- 5:45PM CMC-0207 Watts V</p> <p>MUTE 5271 901 REQUIRES SPECIAL TESTING: CONSULT DEPARTMENT. MUTE 5271 901 has a service charge of \$25.00. MUTE 5271 901 Requires special audition. Consult department.</p> <p><b>MUTE 5271 NEW CNTRY IMPRV ENS</b> <span style="float: right;"><b>1 hrs.</b></span></p> <p>Sec. 902 Cd 1</p> <p style="text-align: center;">T 6:00PM- 7:30PM CMC-0128 Lee M</p> <p>MUTE 5271 902 has a service charge of \$25.00.</p> <p><b>MUTE 5280 GUITAR ENSEMBLE</b> <span style="float: right;"><b>1 hrs.</b></span></p> <p>Sec. 001 Cd 1</p> <p style="text-align: center;">RPAC-2263 Hammett L</p> <p>MUTE 5280 001 REQUIRES SPECIAL TESTING: CONSULT DEPARTMENT. MUTE 5280 001 has a service charge of \$25.00. MUTE 5280 001 Requires special audition. Consult department. MUTE 5280 001 Contact department for additional information on time and location.</p> <p><b>MUTE 5280 STUDIO ENS-PCUS</b> <span style="float: right;"><b>0-1 hrs.</b></span></p> <p>Sec. 002 Cd 1</p> <p style="text-align: center;">TR 2:30PM- 4:00PM CMC-0107 Drege L</p> <p>MUTE 5280 002 REQUIRES SPECIAL TESTING: CONSULT DEPARTMENT. MUTE 5280 002 has a service charge of \$25.00. MUTE 5280 002 Requires special audition. Consult department.</p> <p><b>MUTE 5280 STUDIO ENS-VIOLIN I</b> <span style="float: right;"><b>0-1 hrs.</b></span></p> <p>Sec. 003 Cd 1,3</p> <p style="text-align: center;">T 1:30PM- 2:20PM CMC-0244 Moye F</p> <p>MUTE 5280 003 has a service charge of \$25.00.</p> <p><b>MUTE 5280 SOONER BASSOONERS</b> <span style="float: right;"><b>0-1 hrs.</b></span></p> <p>Sec. 004 Cd 1,3</p> <p style="text-align: center;">T 1:30PM- 2:20PM CMC-0208 Rath C</p> <p>MUTE 5280 004 has a service charge of \$25.00.</p> <p><b>MUTE 5280 ENSMBL-DOUBLE REED</b> <span style="float: right;"><b>0-1 hrs.</b></span></p> <p>Sec. 005 Cd 1</p> <p style="text-align: center;">R 1:30PM- 2:20PM CMC-0208 Rath C</p> <p>MUTE 5280 005 has a service charge of \$25.00.</p> <p><b>MUTE 5280 HARP ENSEMBLE</b> <span style="float: right;"><b>1 hrs.</b></span></p> <p>Sec. 007 Cd 1</p> <p style="text-align: center;">CMC-0229 Le Blanc G</p> <p>MUTE 5280 007 has a service charge of \$25.00. MUTE 5280 007 Contact department for additional information on time and location.</p> <p><b>MUTE 5280 STUDIO ENS-HORN</b> <span style="float: right;"><b>0-1 hrs.</b></span></p> <p>Sec. 900 Cd 1</p> <p style="text-align: center;">T 4:15PM- 5:45PM CMC-0128 Matlick E</p> <p>MUTE 5280 900 has a service charge of \$25.00.</p> <p><b>MUTE 5280 STUDIO ENS-TROMBONE</b> <span style="float: right;"><b>0-1 hrs.</b></span></p> <p>Sec. 901 Cd 1</p> <p style="text-align: center;">T 4:15PM- 5:45PM FJC-0116 Wagner I</p>
--	--	--

# Fall Semester 2006

## MUSIC TECHNIQUE (MUTE)

**CODES (Cd.): 1-Prerequisite Required. Consult Catalog for Prerequisites; 2-Permission of Instructor Required; 3-Permission of Department Required; 4-Cross-Listed Course; 5-Irregularly Scheduled or Departmental Exams; 6-Honors Course; 7-S/U Graded Course**

MUTE 5280 901 has a service charge of \$25.00. <b>MUTE 5280 STUDIO ENS-TRUMPET</b> Sec. 902 Cd 1,3 T 4:15PM- 5:45PM CMC-0216 Sievers K MUTE 5280 902 has a service charge of \$25.00.	<b>0-1 hrs.</b>
<b>MUTE 5283 ACTING-OPERA</b> Sec. 001 Cd 1,3 MWF 3:30PM- 4:20PM RPAC-3260 Ferrara W	<b>3 hrs.</b>
<b>MUTE 5290 OPERA PRODUCTION</b> Sec. 900 Cd 1 MTWRF 4:30PM- 6:20PM RPAC-3260 Ferrara W	<b>1-3 hrs.</b>
<b>MUTE 5512 CHORAL CONDUCTING</b> Sec. 001 Cd 1 CMC-0128 Shrock D MUTE 5512 001 Contact department for additional information on time and location.	<b>2 hrs.</b>
<b>MUTE 5522 INSTRUMENT CONDUCT</b> Sec. 001 Cd 1,3 CMC-0138 Shames J Sec. 900 Cd 1 M 7:00PM- 8:50PM CMC-0116 Wakefield W	<b>2 hrs.</b>
<b>MUTE 5532 INSTRU SCORE STUDY</b> Sec. 001 Cd 1,3 CMC-0138 Shames J Sec. 002 Cd 1 CMC-0020L Wakefield W MUTE 5532 002 Contact department for additional information on time and location.	<b>2 hrs.</b>
<b>MUTE 5970 WIND INSTR CONDUCT</b> Sec. 001 Cd 1,3 CMC-0116 Wakefield W MUTE 5970 001 Contact department for additional information on time and location.	<b>1-3 hrs.</b>
<b>MUTE 5970 CHMB MUS W/PIANO</b> Sec. 002 Cd 1,3 CH-0306 Gates E MUTE 5970 002 Contact department for additional information on time and location.	<b>1-3 hrs.</b>
<b>MUTE 5970 CONTEMP FLUTE TECH</b> Sec. 900 Cd 1,2 R 4:30PM- 5:30PM CMC-0128 Jennings C	<b>1 hrs.</b>
<b>MUTE 5990 BUSINESS OF MUSIC</b> Sec. 900 Cd 1,3,7 R 4:30PM- 5:20PM CMC-0131 Jennings C	<b>1 hrs.</b>
<b>MUTE 6152 CHORAL SCORE STUDY</b> Sec. 001 Cd 1 TR 2:30PM- 3:45PM CMC-0131 Shrock D	<b>2 hrs.</b>
<b>MUTE 6162 INSTR SCORE STUDIES</b> Sec. 001 Cd 1,3 Shames J Sec. 002 Cd 1 CMC-0116I Wakefield W MUTE 6162 002 Contact department for additional information on time and location.	<b>2 hrs.</b>
<b>MUTE 6210 COLLEGIUM MUSICUM</b> Sec. 001 Cd 1 MWF 1:30PM- 3:20PM CMC-0131	<b>0-1 hrs.</b>
<b>MUTE 6252 CHORAL CONDUCTING</b> Sec. 001 Cd 1 CMC-0128 Shrock D MUTE 6252 001 Contact department for additional information on time and location.	<b>2 hrs.</b>
<b>MUTE 6262 INSTRMNT CONDUCTING</b> Sec. 001 Cd 1,3 Shames J Sec. 002 Cd 1 CMC-0116I Wakefield W MUTE 6262 002 Contact department for additional information on time and location.	<b>2 hrs.</b>
Sec. 003 Cd 1 CMC-0127D	

## MUSIC TECHNOLOGY (MUTK)

<b>Office: 0138 CATLETT MUSIC CTR</b> <b>Phone: 325-2081</b>	
<b>MUTK 2263 MIDI I</b> Sec. 001 TR 11:30AM- 1:20PM CMC-0006A MUTK 2263 001 meets from Aug 21 - Dec 15. MUTK 2263 001 has a service charge of \$50.00.	<b>3 hrs.</b>

## MUSIC THEORY (MUTH)

<b>Office: 0138 CATLETT MUSIC CTR</b> <b>Phone: 325-2081</b>	
<b>MUTH 1511 MUSIC STRUCTURES I</b> Sec. 001 Cd 1,3,6 TR 8:30AM- 9:20AM CMC-0128 Stephenson K Corequisite: MUTH 1611 001 MUTH 1511 001 has a service charge of \$30.00. MUTH 1511 001 Requires permission of Honors Office for enrollment.	<b>1 hrs.</b>
Sec. 002 Cd 1 TR 8:30AM- 9:20AM CMC-0128 Stephenson K Corequisite: MUTH 1611 002 MUTH 1511 002 has a service charge of \$30.00.	
Sec. 003 Cd 1 TR 8:30AM- 9:20AM CMC-0128 Stephenson K Corequisite: MUTH 1611 003 MUTH 1511 003 has a service charge of \$30.00.	
Sec. 004 Cd 1 TR 8:30AM- 9:20AM CMC-0128 Stephenson K Corequisite: MUTH 1611 004 MUTH 1511 004 has a service charge of \$30.00.	
Sec. 005 Cd 1 TR 8:30AM- 9:20AM CMC-0128 Stephenson K Corequisite: MUTH 1611 005 MUTH 1511 005 has a service charge of \$30.00.	
Sec. 006 Cd 1 TR 8:30AM- 9:20AM CMC-0128 Stephenson K Corequisite: MUTH 1611 006 MUTH 1511 006 has a service charge of \$30.00.	
<b>MUTH 1611 AURAL SKILLS I</b> Sec. 001 Cd 1,3,6 MWF 8:30AM- 9:20AM CMC-0006A Stephenson K Corequisite: MUTH 1511 001 MUTH 1611 001 has a service charge of \$30.00. MUTH 1611 001 Requires permission of Honors Office for enrollment.	<b>1 hrs.</b>
Sec. 002 Cd 1 MWF 8:30AM- 9:20AM CMC-0006D Corequisite: MUTH 1511 002 MUTH 1611 002 has a service charge of \$30.00.	
Sec. 003 Cd 1 MWF 8:30AM- 9:20AM CMC-0014 Corequisite: MUTH 1511 003 MUTH 1611 003 has a service charge of \$30.00.	
Sec. 004 Cd 1 MWF 8:30AM- 9:20AM CMC-0015 Corequisite: MUTH 1511 004 MUTH 1611 004 has a service charge of \$30.00.	
Sec. 005 Cd 1 MWF 8:30AM- 9:20AM CMC-0228 Corequisite: MUTH 1511 005 MUTH 1611 005 has a service charge of \$30.00.	
Sec. 006 Cd 1 MWF 8:30AM- 9:20AM CMC-0109 Corequisite: MUTH 1511 006 MUTH 1611 006 has a service charge of \$30.00.	
<b>MUTH 2512 MUS STRUCTURES III</b> Sec. 001 Cd 1 TR 9:30AM-10:20AM CMC-0128 Sauer A Corequisite: MUTH 2612 001 MUTH 2512 001 Is a GenEd Core Area IV 'Artistic Forms' course. MUTH 2512 001 has a service charge of \$30.00.	<b>2 hrs.</b>
Sec. 002 Cd 1 TR 9:30AM-10:20AM CMC-0128 Sauer A Corequisite: MUTH 2612 002 MUTH 2512 002 Is a GenEd Core Area IV 'Artistic Forms' course. MUTH 2512 002 has a service charge of \$30.00.	
Sec. 003 Cd 1 TR 9:30AM-10:20AM CMC-0128 Sauer A Corequisite: MUTH 2612 003 MUTH 2512 003 Is a GenEd Core Area IV 'Artistic Forms' course. MUTH 2512 003 has a service charge of \$30.00.	
Sec. 004 Cd 1 TR 9:30AM-10:20AM CMC-0128 Sauer A Corequisite: MUTH 2612 004 MUTH 2512 004 Is a GenEd Core Area IV 'Artistic Forms' course. MUTH 2512 004 has a service charge of \$30.00.	
<b>MUTH 2612 AURAL SKILLS III</b> Sec. 001 Cd 1 MWF 9:30AM-10:20AM CMC-0006A Corequisite: MUTH 2512 001 MUTH 2612 001 has a service charge of \$35.00.	<b>2 hrs.</b>
Sec. 002 Cd 1 MWF 9:30AM-10:20AM CMC-0006D	

Corequisite: MUTH 2512 002 MUTH 2612 002 has a service charge of \$35.00. Sec. 003 Cd 1 MWF 9:30AM-10:20AM CMC-0015 Corequisite: MUTH 2512 003 MUTH 2612 003 has a service charge of \$35.00.	
Sec. 004 Cd 1 MWF 9:30AM-10:20AM CMC-0014 Corequisite: MUTH 2512 004 MUTH 2612 004 has a service charge of \$35.00.	
<b>MUTH 2970 SPEC TOPICS-MUTH</b> Sec. 001 Cd 3 CMC-0228 Hulme L	<b>1 hrs.</b>
<b>MUTH 3512 MUSIC STRUCTURES V</b> Sec. 001 Cd 1 TR 10:30AM-11:20AM CMC-0242 Barrett R	<b>2 hrs.</b>
Sec. 002 Cd 1 TR 11:30AM-12:20PM CMC-0242 Barrett R	
<b>MUTH 3763 COUNTERPOINT</b> Sec. 001 Cd 1 MWF 10:30AM-11:20AM CMC-0014	<b>3 hrs.</b>
<b>MUTH 4853 ORCHESTRATION</b> Sec. 001 Cd 1 MWF 11:30AM-12:20PM CMC-0014	<b>3 hrs.</b>
<b>MUTH 4970 NON LIN DIG AUD I</b> Sec. 001 Cd 1 T 2:30PM- 5:20PM CMC-0138 MUTH 4970 001 has a service charge of \$50.00.	<b>3 hrs.</b>
<b>MUTH 4970 SYNTH &amp; SND DSGN</b> Sec. 002 Cd 1,3 MW 2:30PM- 3:45PM CMC-0006A MUTH 4970 002 has a service charge of \$50.00.	<b>3 hrs.</b>
<b>MUTH 4970 ADV JAZZ IMPROV</b> Sec. 003 Cd 1 CMC-0212 Wilkinson J MUTH 4970 003 has a service charge of \$50.00.	<b>1-3 hrs.</b>
<b>MUTH 5812 PRACTICUM MUTH I</b> Sec. 001 Cd 1 TR 9:30AM-10:20AM CMC-0015 Reichardt S MUTH 5812 001 has a service charge of \$35.00.	<b>2 hrs.</b>
<b>MUTH 5822 PRACTICUM-MUTH II</b> Sec. 900 Cd 1,3 R 4:30PM- 6:15PM CMC-0131 Reichardt S MUTH 5822 900 has a service charge of \$35.00.	<b>2 hrs.</b>
<b>MUTH 5970 MUS THEORY PEDAGOGY</b> Sec. 001 Cd 1,3 MWF 11:30AM-12:20PM CMC-0131 Stephenson K MUTH 5970 001 has a service charge of \$50.00.	<b>3 hrs.</b>
<b>MUTH 5970 MIDI I</b> Sec. 002 Cd 1 TR 11:30AM- 1:20PM CMC-0006A Haek J MUTH 5970 002 has a service charge of \$50.00.	<b>3 hrs.</b>
<b>MUTH 5970 SP TPCS MUS THEORY</b> Sec. 003 Cd 1,3 TR 9:00AM-10:15AM CMC-0131 MUTH 5970 003 has a service charge of \$50.00.	<b>3 hrs.</b>
<b>MUTH 5970 SEMIOTICS</b> Sec. 900 Cd 1,3 M 4:30PM- 7:20PM CMC-0131 Reichardt S MUTH 5970 900 has a service charge of \$50.00.	<b>3 hrs.</b>
<b>MUTH 5980 RES MASTERS THESIS</b> Sec. *** Cd 3,7	<b>2-9 hrs.</b>

## MUSICAL THEATRE (MTHR)

<b>Office: 0203 CARPENTER HALL</b> <b>Phone: 325-0538</b>	
<b>MTHR 1102 TAP FOUNDATIONS</b> Sec. 001 Cd 1 MW 1:30PM- 2:50PM CH-0209 MTHR 1102 001 has a service charge of \$50.00.	<b>2 hrs.</b>
<b>MTHR 1112 TAP I</b> Sec. 001 Cd 1,2,4 MWF 9:30AM-10:50AM CH-0209 Cramer L MTHR Cross-Listed with: DANC MTHR 1112 001 has a service charge of \$50.00.	<b>2 hrs.</b>
<b>MTHR 1402 JAZZ FOUNDATIONS</b> Sec. 001 Cd 1	<b>2 hrs.</b>



# Fall Semester 2006

## MUSICAL THEATRE (MTHR)

**CODES (Cd.): 1-Prerequisite Required. Consult Catalog for Prerequisites; 2-Permission of Instructor Required; 3-Permission of Department Required; 4-Cross-Listed Course; 5-Irregularly Scheduled or Departmental Exams; 6-Honors Course; 7-S/U Graded Course**

<p style="text-align: center;">TR 1:30PM- 2:50PM CH-0209</p> <p>MTHR 1402 001 has a service charge of \$50.00.</p> <p><b>MTHR 1442 JAZZ I</b> <span style="float: right;"><b>2 hrs.</b></span></p> <p>Sec. 001 Cd 1,2,4</p> <p style="text-align: center;">TR 3:00PM- 4:50PM CH-0209 Cramer L</p> <p>MTHR Cross-Listed with: DANC MTHR 1442 001 has a service charge of \$50.00.</p> <p><b>MTHR 1501 MUSICAL NOTATION</b> <span style="float: right;"><b>1 hrs.</b></span></p> <p>Sec. 010 Cd 1</p> <p style="text-align: center;">MW 1:30PM- 2:30PM CMC-0015 Cook M</p> <p>Corequisite: MTHR 1501 011 MTHR 1501 010 has a service charge of \$50.00.</p> <p><b>MTHR 1501 DISC-MTHR 1501-010</b> <span style="float: right;"><b>0 hrs.</b></span></p> <p>Sec. 011 Cd 1</p> <p style="text-align: center;">F 1:30PM- 2:20PM CMC-0014 Leseney V</p> <p>Corequisite: MTHR 1501 010</p> <p><b>MTHR 1502 STUDIO VOICE I</b> <span style="float: right;"><b>2 hrs.</b></span></p> <p>Sec. 001 Cd 1</p> <p style="text-align: center;">CH-0200A Cook M</p> <p>MTHR 1502 001 has a service charge of \$50.00. MTHR 1502 001 Contact department for additional information on time and location.</p> <p>Sec. 002 Cd 1</p> <p style="text-align: center;">CH-0200 Leseney V</p> <p>MTHR 1502 002 has a service charge of \$50.00. MTHR 1502 002 Contact department for additional information on time and location.</p> <p>Sec. 003 Cd 1</p> <p style="text-align: center;">CH-0204</p> <p>MTHR 1502 003 has a service charge of \$50.00. MTHR 1502 003 Contact department for additional information on time and location.</p> <p><b>MTHR 2101 PERFORM PRACTICUM</b> <span style="float: right;"><b>1 hrs.</b></span></p> <p>Sec. 001 Cd 1,2</p> <p style="text-align: center;">CH-0203 Kunesh G</p> <p>MTHR 2101 001 Contact department for additional information on time and location.</p> <p><b>MTHR 2502 STUDIO VOICE II</b> <span style="float: right;"><b>2 hrs.</b></span></p> <p>Sec. 001 Cd 1</p> <p style="text-align: center;">CH-0200A Cook M</p> <p>MTHR 2502 001 has a service charge of \$50.00. MTHR 2502 001 Contact department for additional information on time and location.</p> <p>Sec. 002 Cd 1</p> <p style="text-align: center;">CH-0200 Leseney V</p> <p>MTHR 2502 002 has a service charge of \$50.00. MTHR 2502 002 Contact department for additional information on time and location.</p> <p>Sec. 003 Cd 1</p> <p style="text-align: center;">CH-0204</p> <p>MTHR 2502 003 has a service charge of \$50.00. MTHR 2502 003 Contact department for additional information on time and location.</p> <p><b>MTHR 3112 TAP III</b> <span style="float: right;"><b>2 hrs.</b></span></p> <p>Sec. 001 Cd 1,3,4</p> <p style="text-align: center;">TR 12:00PM- 1:20PM CH-0209 Cramer L</p> <p>MTHR Cross-Listed with: DANC MTHR 3112 001 has a service charge of \$50.00.</p> <p><b>MTHR 3141 REPERTOIRE</b> <span style="float: right;"><b>1 hrs.</b></span></p> <p>Sec. 001 Cd 1</p> <p style="text-align: center;">TR 10:30AM-11:50AM CH-0103 Christman P</p> <p>MTHR 3141 001 has a service charge of \$50.00.</p> <p><b>MTHR 3143 HIST-AMER MUS THEAT</b> <span style="float: right;"><b>3 hrs.</b></span></p> <p>Sec. 001 Cd 1</p> <p style="text-align: center;">MW 1:30PM- 2:45PM CH-0104 Kunesh G</p> <p>MTHR 3143 001 Is a GenEd Core Area IV 'Artistic Forms' course. MTHR 3143 001 has a service charge of \$50.00.</p> <p><b>MTHR 3163 MUSICAL SCENES</b> <span style="float: right;"><b>3 hrs.</b></span></p> <p>Sec. 001 Cd 1</p> <p style="text-align: center;">TR 2:00PM- 3:50PM CH-0103 Christman P</p> <p>MTHR 3163 001 has a service charge of \$50.00.</p> <p><b>MTHR 3442 JAZZ III</b> <span style="float: right;"><b>2 hrs.</b></span></p> <p>Sec. 001 Cd 1,4</p> <p style="text-align: center;">MW 3:30PM- 5:20PM FAC-0305 Cramer L</p> <p>MTHR Cross-Listed with: DANC MTHR 3442 001 has a service charge of \$50.00.</p> <p><b>MTHR 3502 STUDIO VOICE III</b> <span style="float: right;"><b>2 hrs.</b></span></p> <p>Sec. 001 Cd 1</p> <p style="text-align: center;">CH-0200A Cook M</p> <p>MTHR 3502 001 has a service charge of \$50.00. MTHR 3502 001 Contact department for additional information on time and location.</p>	<p>Sec. 002 Cd 1</p> <p style="text-align: center;">CH-0200 Leseney V</p> <p>MTHR 3502 002 has a service charge of \$50.00. MTHR 3502 002 Contact department for additional information on time and location.</p> <p>Sec. 003 Cd 1</p> <p style="text-align: center;">CH-0204</p> <p>MTHR 3502 003 has a service charge of \$50.00. MTHR 3502 003 Contact department for additional information on time and location.</p> <p><b>MTHR 4101 ADVANCED PRACTICUM</b> <span style="float: right;"><b>1 hrs.</b></span></p> <p>Sec. 001 Cd 1</p> <p style="text-align: center;">CH-0203 Kunesh G</p> <p>MTHR 4101 001 Contact department for additional information on time and location.</p> <p>Sec. 002 Cd 1</p> <p style="text-align: center;">CH-0203 Kunesh G</p> <p>MTHR 4101 002 Contact department for additional information on time and location.</p> <p><b>MTHR 4172 DANCE STYLES I</b> <span style="float: right;"><b>2 hrs.</b></span></p> <p>Sec. 001 Cd 1</p> <p style="text-align: center;">TR 10:30AM-11:50AM CH-0209 Cramer L</p> <p>MTHR 4172 001 has a service charge of \$50.00.</p> <p><b>MTHR 4174 COACHING</b> <span style="float: right;"><b>4 hrs.</b></span></p> <p>Sec. 001 Cd 1</p> <p style="text-align: center;">MWF 1:30PM- 3:20PM CH-0103 Christman P</p> <p>MTHR 4174 001 has a service charge of \$50.00.</p> <p><b>MTHR 4183 CAPSTONE EXPERIENCE</b> <span style="float: right;"><b>3 hrs.</b></span></p> <p>Sec. 010 Cd 1</p> <p style="text-align: center;">CH-0203 Kunesh G</p> <p>Corequisite: MTHR 4183 011 THR MTHR 4183 015 MTHR MTHR 4183 010 has a service charge of \$50.00. MTHR 4183 010 Contact department for additional information on time and location.</p> <p><b>MTHR 4183 DISC-MTHR 4183-010</b> <span style="float: right;"><b>0 hrs.</b></span></p> <p>Sec. 011 Cd 1</p> <p style="text-align: center;">CH-0203 Kunesh G</p> <p>Corequisite: MTHR 4183 010 MTHR 4183 011 Contact department for additional information on time and location.</p> <p>Sec. 012 Cd 1</p> <p style="text-align: center;">CH-0200A Cook M</p> <p>Corequisite: MTHR 4183 010 MTHR 4183 012 Contact department for additional information on time and location.</p> <p>Sec. 013 Cd 1</p> <p style="text-align: center;">CH-0205</p> <p>Corequisite: MTHR 4183 010 MTHR 4183 013 Contact department for additional information on time and location.</p> <p>Sec. 014 Cd 1</p> <p style="text-align: center;">CH-0208 Christman P</p> <p>Corequisite: MTHR 4183 010 MTHR 4183 014 Contact department for additional information on time and location.</p> <p>Sec. 015 Cd 1</p> <p style="text-align: center;">CH-0202 Cramer L</p> <p>Corequisite: MTHR 4183 010 MTHR 4183 015 Contact department for additional information on time and location.</p> <p><b>MTHR 4190 DEVELOPMENT</b> <span style="float: right;"><b>1-4 hrs.</b></span></p> <p>Sec. 001 Cd 1,2</p> <p style="text-align: center;">CH-0203 Kunesh G</p> <p>MTHR 4190 001 has a service charge of \$50.00.</p> <p><b>MTHR 4190 PRODUCING</b> <span style="float: right;"><b>1-4 hrs.</b></span></p> <p>Sec. 002 Cd 1,2</p> <p style="text-align: center;">CH-0203 Kunesh G</p> <p>MTHR 4190 002 has a service charge of \$50.00.</p> <p><b>MTHR 4190 CABARET</b> <span style="float: right;"><b>1-4 hrs.</b></span></p> <p>Sec. 003 Cd 1,2</p> <p style="text-align: center;">CH-0200A Cook M</p> <p>MTHR 4190 003 has a service charge of \$50.00.</p> <p><b>MTHR 4190 PERFORMANCE</b> <span style="float: right;"><b>1-4 hrs.</b></span></p> <p>Sec. 005 Cd 1,2</p> <p style="text-align: center;">CH-0208 Christman P</p> <p>MTHR 4190 005 has a service charge of \$50.00.</p> <p><b>MTHR 4190 DANCE</b> <span style="float: right;"><b>1-4 hrs.</b></span></p> <p>Sec. 006 Cd 1,2</p> <p style="text-align: center;">CH-0202 Cramer L</p> <p>MTHR 4190 006 has a service charge of \$50.00.</p> <p><b>MTHR 4502 STUDIO VOICE IV</b> <span style="float: right;"><b>2 hrs.</b></span></p> <p>Sec. 001 Cd 1</p> <p style="text-align: center;">CH-0200A Cook M</p> <p>MTHR 4502 001 has a service charge of \$50.00.</p>	<p>MTHR 4502 001 Contact department for additional information on time and location.</p> <p>Sec. 002 Cd 1</p> <p style="text-align: center;">CH-0205</p> <p>MTHR 4502 002 has a service charge of \$50.00. MTHR 4502 002 Contact department for additional information on time and location.</p> <hr/> <p style="text-align: center;"><b>NATIVE AMERICAN STUDIES (NAS)</b></p> <hr/> <p>Office: 0216 ELLISON HALL Phone: 325-2312</p> <p><b>NAS 1013 INTRO-NATIV AMER ST</b> <span style="float: right;"><b>3 hrs.</b></span></p> <p>Sec. 010</p> <p style="text-align: center;">MW 11:30AM-12:20PM AH-0104</p> <p>Corequisite: NAS 1013 011 OR NAS 1013 012 NAS NAS 1013 010 Is a GenEd Core Area IV 'Non-West Culture' course.</p> <p><b>NAS 1013 DISC-NAS 1013-010</b> <span style="float: right;"><b>0 hrs.</b></span></p> <p>Sec. 011</p> <p style="text-align: center;">F 10:30AM-11:20AM AH-0301</p> <p>Corequisite: NAS 1013 010 NAS 1013 011 Is a GenEd Core Area IV 'Non-West Culture' course.</p> <p>Sec. 012</p> <p style="text-align: center;">F 11:30AM-12:20PM AH-0104</p> <p>Corequisite: NAS 1013 010 NAS 1013 012 Is a GenEd Core Area IV 'Non-West Culture' course.</p> <p><b>NAS 1713 CHEYENNE I</b> <span style="float: right;"><b>3 hrs.</b></span></p> <p>Sec. 900 Cd 4</p> <p style="text-align: center;">TR 5:00PM- 6:15PM ELLH-0212 Twins J</p> <p>NAS Cross-Listed with: ANTH NAS 1713 900 Is a GenEd Core Area I 'Foreign Language' course. NAS 1713 900 has a service charge of \$5.00.</p> <p><b>NAS 3113 NAT AMER PHILOSOPHY</b> <span style="float: right;"><b>3 hrs.</b></span></p> <p>Sec. 001 Cd 1</p> <p style="text-align: center;">MWF 10:30AM-11:20AM BURT-0210 Kidwell C</p> <p>NAS 3113 001 Is a GenEd Core Area IV 'Non-West Culture' course. NAS 3113 001 has a service charge of \$20.00.</p> <p><b>NAS 3863 RESEARCH METHODS</b> <span style="float: right;"><b>3 hrs.</b></span></p> <p>Sec. 001 Cd 1,3</p> <p style="text-align: center;">TR 3:00PM- 4:15PM KH-0233 Hobson B</p> <p><b>NAS 3960 HONORS READING</b> <span style="float: right;"><b>1-3 hrs.</b></span></p> <p>Sec. *** Cd 1,2,6</p> <p><b>NAS 3980 HONORS RESEARCH</b> <span style="float: right;"><b>1-3 hrs.</b></span></p> <p>Sec. *** Cd 1,2,6</p> <p><b>NAS 4693 NATIVE AMER ARTIST</b> <span style="float: right;"><b>3 hrs.</b></span></p> <p>Sec. 900 Cd 1,4</p> <p style="text-align: center;">W 4:30PM- 7:20PM GH-0102 Heap Of Birds E</p> <p>NAS Cross-Listed with: ARTC NAS 4693 900 Is a GenEd Core Area IV 'Non-West Culture' course.</p> <p><b>NAS 4920 INTERNSHIP</b> <span style="float: right;"><b>1-6 hrs.</b></span></p> <p>Sec. *** Cd 1,7</p> <p><b>NAS 4933 TRIBAL ECON DEVELOP</b> <span style="float: right;"><b>3 hrs.</b></span></p> <p>Sec. 001 Cd 1</p> <p style="text-align: center;">MW 1:30PM- 2:45PM BURT-0205A Bread, J</p> <p>NAS 4933 001 has a service charge of \$20.00.</p> <p><b>NAS 4990 INDEPENDENT STUDY</b> <span style="float: right;"><b>1-3 hrs.</b></span></p> <p>Sec. *** Cd 1,2</p> <p><b>NAS 4990 TRIBAL GOV/LDRSHP</b> <span style="float: right;"><b>3 hrs.</b></span></p> <p>Sec. 900 Cd 1</p> <p style="text-align: center;">W 6:00PM- 8:50PM BL-0102 Bread, J</p> <p><b>NAS 4990 AMER INDIAN HEALTH</b> <span style="float: right;"><b>3 hrs.</b></span></p> <p>Sec. 960 Cd 1</p> <p style="text-align: center;">M 3:00PM- 5:40PM PHSC-0416 Willis D</p> <p>NAS 4990 960 Is an interactive education TV course.</p> <p><b>NAS 5050 DIRECTED READINGS</b> <span style="float: right;"><b>1-4 hrs.</b></span></p> <p>Sec. *** Cd 1,2</p> <p><b>NAS 5103 INTERDIS SEMINAR</b> <span style="float: right;"><b>3 hrs.</b></span></p> <p>Sec. 001 Cd 1</p> <p style="text-align: center;">R 3:30PM- 7:20PM ELLH-0204 Kidwell C</p> <p><b>NAS 5971 PRE-THESIS SEMINAR</b> <span style="float: right;"><b>1 hrs.</b></span></p> <p>Sec. 001 Cd 1,2</p> <p style="text-align: center;">ELLH-0204 Kidwell C</p> <p><b>NAS 5980 RES MASTERS THESIS</b> <span style="float: right;"><b>2-6 hrs.</b></span></p> <p>Sec. *** Cd 1,2</p>
--	---	---

# Fall Semester 2006

## NAVAL SCIENCE (N S)

**CODES (Cd.): 1-Prerequisite Required. Consult Catalog for Prerequisites; 2-Permission of Instructor Required; 3-Permission of Department Required; 4-Cross-Listed Course; 5-Irregularly Scheduled or Departmental Exams; 6-Honors Course; 7-S/U Graded Course**

NAVAL SCIENCE (N S)	
Office: 0010 ARMORY Phone: 325-2021	
<b>N S 0110 N S LEADERSHIP DEV</b> <b>0 hrs.</b>	
Sec. 101 Cd 7 TR 3:30PM-5:20PM AH-0150 Bevan J N S 0110 101 has a service charge of \$25.00.	
<b>N S 1132 INTRO TO NAV SCI</b> <b>2 hrs.</b>	
Sec. 001 TR 9:00AM-10:15AM ARM-0021 Olson E	
<b>N S 2113 LDRSHIP &amp; MGMT</b> <b>3 hrs.</b>	
Sec. 001 MW 8:00AM-9:15AM ARM-0021 Bevan J	
<b>N S 3433 NAVAL WEAPON SYSTEMS</b> <b>3 hrs.</b>	
Sec. 001 Cd 1 TR 1:30PM-2:45PM ARM-0021 Shaffer R	
<b>N S 4433 NAVAL OPS/SEAMANSHIP</b> <b>3 hrs.</b>	
Sec. 001 Cd 1 TR 9:00AM-10:15AM ARM-0020 King P	

PETROLEUM ENGINEERING (P E)	
Office: T0301 SARKEYS ENERGY CTR Phone: 325-2921	
ALL STUDENTS MAJORING IN PETROLEUM ENGINEERING ARE EXPECTED TO HAVE A LAPTOP COMPUTER THROUGHOUT THEIR CURRICULA.	
<b>P E 2281 ENGR CO-OP PROGRAM</b> <b>1 hrs.</b>	
Sec. *** Cd 1,3,4,7	
<b>P E 3022 TECHNICAL COMMUNCTN</b> <b>2 hrs.</b>	
Sec. 001 Cd 1 T 3:00PM-5:00PM SEC-N0202A Sondergeld C	
<b>P E 3123 PETROL RESVR FLUIDS</b> <b>3 hrs.</b>	
Sec. 001 Cd 1 MWF 9:30AM-10:20AM CEC-0121 Knapp R	
<b>P E 3313 DRILLING/COMPLTN I</b> <b>3 hrs.</b>	
Sec. 001 Cd 1 TR 10:30AM-11:45AM CEC-0117 Osisanya S	
<b>P E 3723 NUM METH ENGR COMP</b> <b>3 hrs.</b>	
Sec. 001 Cd 1,4 TR 9:00AM-10:15AM SEC-A0235 Harwell J Bennett J	
P E Cross-Listed with: AME C S CH E	
Sec. 002 Cd 1,4 MWF 10:30AM-11:20AM CEC-0121 Zhang D	
P E Cross-Listed with: AME C S CH E	
Sec. 003 Cd 1,3,4,6 TR 1:30PM-2:45PM SEC-P0209 Harwell J Bennett J	
P E Cross-Listed with: AME C S CH E	
P E 3723 003 Requires permission of Honors Office for enrollment.	
<b>P E 3980 HONORS RESEARCH</b> <b>1-3 hrs.</b>	
Sec. *** Cd 1,3,6	
<b>P E 4033 OIL GAS &amp; ENVIR LAW</b> <b>3 hrs.</b>	
Sec. 900 Cd 1 T 6:00PM-9:00PM AH-0359 Trimble P	
<b>P E 4113 OIL FIELD DEVELOP</b> <b>3 hrs.</b>	
Sec. 001 Cd 1 MW 1:30PM-2:45PM AH-0112 Hubbard R	
<b>P E 4323 DRILLING/COMPLTN II</b> <b>3 hrs.</b>	
Sec. 001 Cd 1 TR 1:30PM-2:45PM SEC-M0204 Shah S	
<b>P E 4521 RES FLUID MECH LAB</b> <b>1 hrs.</b>	
Sec. 001 Cd 1 T 3:00PM-5:50PM SEC-B0205 Rai C	
Sec. 002 Cd 1 W 3:00PM-5:50PM SEC-B0205 Rai C	
<b>P E 4533 APPLIED RESERV ENGR</b> <b>3 hrs.</b>	
Sec. 001 Cd 1 MWF 10:30AM-11:20AM SEC-P0207 Civan F	
<b>P E 4713 PETROL PROJECT EVAL</b> <b>3 hrs.</b>	
Sec. 001 Cd 1 MWF 8:30AM-9:20AM SEC-P0207 Wiggins M	
<b>P E 4990 SPECIAL STUDIES</b> <b>1-4 hrs.</b>	
Sec. *** Cd 1	

<b>P E 5143 FLUID FLOW-POR MED</b> <b>3 hrs.</b>	
Sec. 001 Cd 1,4 W 3:00PM-5:45PM SEC-T0310 Civan F P E Cross-Listed with: G E	
<b>P E 5243 INTRO-ROCK MECHANIC</b> <b>3 hrs.</b>	
Sec. 900 Cd 1,4 T 7:00PM-10:00PM SEC-P0203 Roegers J P E Cross-Listed with: G E	
<b>P E 5553 WELL TEST ANALYSIS</b> <b>3 hrs.</b>	
Sec. 001 Cd 1 T 2:30PM-5:20PM SEC-0442 Tiab D	
<b>P E 5603 INTRO NAT GAS ENGR</b> <b>3 hrs.</b>	
Sec. 900 Cd 1 M 6:00PM-9:00PM SEC-M0204 Hubbard R	
Sec. 995 Cd 1 SEC-T0301 Hubbard R	
P E 5603 995 This course is taught on the internet.	
<b>P E 5623 NATURAL GAS PROCESS</b> <b>3 hrs.</b>	
Sec. 960 Cd 1 W 6:00PM-9:00PM SEC-M0204 Hubbard R P E 5623 960 Is an interactive education TV course.	
<b>P E 5971 SEMINAR-P E</b> <b>1 hrs.</b>	
Sec. 001 Cd 1,7 F 2:30PM-3:20PM SEC-M0204 Shah S	
<b>P E 5980 RES MASTERS THESIS</b> <b>2-9 hrs.</b>	
Sec. *** Cd 7	
<b>P E 5990 SPECIAL STUDIES</b> <b>1-4 hrs.</b>	
Sec. *** Cd 1,3	
<b>P E 5990 PETROL INVERSE THRY</b> <b>3 hrs.</b>	
Sec. 026 Cd 1 MW 9:00AM-10:15AM SEC-T0310 Oliver D	
<b>P E 6283 SEIS. RES. MODELING</b> <b>3 hrs.</b>	
Sec. 001 Cd 1,4 T 8:30AM-11:20AM CEC-0123 Rai C Sondergeld C P E Cross-Listed with: G E GEOL	
<b>P E 6980 RES DRS DISSERT</b> <b>2-16 hrs.</b>	
Sec. *** Cd 7	

PHILOSOPHY (PHIL)	
Office: 0605 DALE HALL TOWER Phone: 325-6324	
<b>PHIL 1013 INTRO TO PHILOSOPHY</b> <b>3 hrs.</b>	
Sec. 001 MWF 8:30AM-9:20AM DAH-0116 PHIL 1013 001 Is a GenEd Core Area IV 'Western Culture' course. PHIL 1013 001 has a service charge of \$2.00.	
Sec. 002 MWF 10:30AM-11:20AM AH-0150 Trachtenberg Z PHIL 1013 002 Is a GenEd Core Area IV 'Western Culture' course. PHIL 1013 002 has a service charge of \$2.00.	
Sec. 003 MWF 11:30AM-12:20PM GLCH-0123 Ellis S PHIL 1013 003 Is a GenEd Core Area IV 'Western Culture' course. PHIL 1013 003 has a service charge of \$2.00.	
Sec. 004 MWF 3:30PM-4:20PM AH-0315 PHIL 1013 004 Is a GenEd Core Area IV 'Western Culture' course. PHIL 1013 004 has a service charge of \$2.00.	
Sec. 005 TR 10:30AM-11:45AM DAH-0211 PHIL 1013 005 Is a GenEd Core Area IV 'Western Culture' course. PHIL 1013 005 has a service charge of \$2.00.	
Sec. 006 Cd 3,6 TR 10:30AM-11:45AM DAHT-0607 Badhwar N PHIL 1013 006 Is a GenEd Core Area IV 'Western Culture' course. PHIL 1013 006 has a service charge of \$2.00. PHIL 1013 006 Requires permission of Honors Office for enrollment.	
Sec. 007 TR 12:00PM-1:15PM NH-0170 PHIL 1013 007 Is a GenEd Core Area IV 'Western Culture' course. PHIL 1013 007 has a service charge of \$2.00.	
Sec. 900 T 6:30PM-9:20PM DAH-0116 PHIL 1013 900 Is a GenEd Core Area IV 'Western Culture' course. PHIL 1013 900 has a service charge of \$2.00.	
<b>PHIL 1103 CRITICAL REASONING</b> <b>3 hrs.</b>	
Sec. 001 MWF 10:30AM-11:20AM DAH-0116 Cook M PHIL 1103 001 Is a GenEd Core Area III 'Social Sciences' course. PHIL 1103 001 has a service charge of \$2.00.	

Sec. 002 TR 12:00PM-1:15PM DAH-0122 Swoyer C PHIL 1103 002 Is a GenEd Core Area III 'Social Sciences' course. PHIL 1103 002 has a service charge of \$2.00.	
<b>PHIL 1113 INTRO TO LOGIC</b> <b>3 hrs.</b>	
Sec. 001 Cd 1 MWF 9:30AM-10:20AM KH-0138 PHIL 1113 001 Is a GenEd Core Area I 'Mathematics' course. PHIL 1113 001 has a service charge of \$2.00.	
Sec. 002 Cd 1 TR 1:30PM-2:45PM NH-0270 Hawthorne J PHIL 1113 002 Is a GenEd Core Area I 'Mathematics' course. PHIL 1113 002 has a service charge of \$2.00.	
<b>PHIL 1203 HUMAN DESTINY</b> <b>3 hrs.</b>	
Sec. 001 TR 9:00AM-10:15AM DAH-0112 Olberding A PHIL 1203 001 Is a GenEd Core Area IV 'Western Culture' course. PHIL 1203 001 has a service charge of \$2.00.	
<b>PHIL 1213 INTRO TO ETHICS</b> <b>3 hrs.</b>	
Sec. 001 MWF 8:30AM-9:20AM DAH-0122 PHIL 1213 001 Is a GenEd Core Area IV 'Western Culture' course. PHIL 1213 001 has a service charge of \$2.00.	
Sec. 002 MWF 9:30AM-10:20AM AH-0150 Purinton J PHIL 1213 002 Is a GenEd Core Area IV 'Western Culture' course. PHIL 1213 002 has a service charge of \$2.00.	
Sec. 900 TR 4:30PM-5:45PM DAH-0211 PHIL 1213 900 Is a GenEd Core Area IV 'Western Culture' course. PHIL 1213 900 has a service charge of \$2.00.	
Sec. 901 W 6:30PM-9:20PM BURT-0210 PHIL 1213 901 Is a GenEd Core Area IV 'Western Culture' course. PHIL 1213 901 has a service charge of \$2.00.	
<b>PHIL 3113 REASONING &amp; DECISN</b> <b>3 hrs.</b>	
Sec. 001 Cd 1 MWF 1:30PM-2:20PM PHSC-0116 Ellis S PHIL 3113 001 Is a GenEd Core Area I 'Mathematics' course.	
THIS COURSE REQUIRES 6 HOURS OF PHILOSOPHY AS A PREREQUISITE.	
<b>PHIL 3253 HISTORY OF ETHICS</b> <b>3 hrs.</b>	
Sec. 001 Cd 1 MWF 2:30PM-3:20PM NH-0251 Sankowski E PHIL 3253 001 Is a GenEd Core Area IV 'Western Culture' course.	
THIS COURSE REQUIRES 6 HOURS OF PHILOSOPHY AS A PREREQUISITE.	
<b>PHIL 3313 HIST-ANCIENT PHIL</b> <b>3 hrs.</b>	
Sec. 001 Cd 1 MWF 11:30AM-12:20PM SUT-0111 Purinton J PHIL 3313 001 Is a GenEd Core Area IV 'Western Culture' course. PHIL 3313 001 has a service charge of \$2.00.	
THIS COURSE REQUIRES 6 HOURS OF PHILOSOPHY AS A PREREQUISITE.	
<b>PHIL 3333 HIST MODERN PHIL</b> <b>3 hrs.</b>	
Sec. 001 Cd 1 MWF 12:30PM-1:20PM DAH-0218 Cook M PHIL 3333 001 Is a GenEd Core Area IV 'Western Culture' course.	
<b>PHIL 3353 AMERICAN PHILOSOPHY</b> <b>3 hrs.</b>	
Sec. 001 TR 3:00PM-4:15PM DAH-0116 Riggs W PHIL 3353 001 Is a GenEd Core Area IV 'Western Culture' course.	
<b>PHIL 3423 ANC/MED RELIG PHIL</b> <b>3 hrs.</b>	
Sec. 001 Cd 1 TR 3:00PM-4:15PM GH-0102 Zagzebski L PHIL 3423 001 Is a GenEd Core Area IV 'Western Culture' course. PHIL 3423 001 has a service charge of \$1.50.	
<b>PHIL 3503 SELF AND IDENTITY</b> <b>3 hrs.</b>	
Sec. 001 Cd 1 MWF 12:30PM-1:20PM DAH-0122 Elugardo R PHIL 3503 001 Is a GenEd Core Area IV 'Western Culture' course.	
<b>PHIL 3533 LANG COMM &amp; KNOWL</b> <b>3 hrs.</b>	
Sec. 001 Cd 1 MWF 2:30PM-3:20PM DAH-0125 Elugardo R PHIL 3533 001 Is a GenEd Core Area IV 'Western Culture' course.	
<b>PHIL 3613 PHIL OF BIOLOGY</b> <b>3 hrs.</b>	
Sec. 001 Cd 1 TR 10:30AM-11:45AM MFPH-2040 Riggs W PHIL 3613 001 Is a GenEd Core Area IV 'Western Culture' course.	
<b>PHIL 3623 PHYSICS &amp; COSMOLOGY</b> <b>3 hrs.</b>	

# Fall Semester 2006

## PHILOSOPHY (PHIL)

**CODES (Cd.): 1-Prerequisite Required. Consult Catalog for Prerequisites; 2-Permission of Instructor Required; 3-Permission of Department Required; 4-Cross-Listed Course; 5-Irregularly Scheduled or Departmental Exams; 6-Honors Course; 7-S/U Graded Course**

Sec. 900 Cd 1	TR	4:30PM- 5:45PM	MFPH-2030	Hawthorne J	
PHIL 3623 900 Is a GenEd Core Area IV 'Western Culture' course.					
<b>PHIL 3713 HIST SOC &amp; POL PHIL</b>					<b>3 hrs.</b>
Sec. 001 Cd 1	MWF	1:30PM- 2:20PM	AH-0101	Trachtenberg Z	
<b>PHIL 3811 PHIL WRITING WKSHOP</b>					<b>1 hrs.</b>
Sec. 001 Cd 1	R	12:00PM- 1:15PM	DAHT-0607	Riggs W	
Corequisite: PHIL 3813 001 OR PHIL 3833 001 OR PHIL 3853 001					
<b>PHIL 3813 HIST-ANCIENT/MAJORS</b>					<b>3 hrs.</b>
Sec. 001 Cd 1	MWF	11:30AM-12:20PM	SUT-0111	Purinton J	
PHIL 3813 001 For Majors only.					
<b>PHIL 3833 HIST-MODERN/MAJORS</b>					<b>3 hrs.</b>
Sec. 001 Cd 1	MWF	12:30PM- 1:20PM	DAH-0218	Cook M	
PHIL 3833 001 For Majors only.					
<b>PHIL 3853 HIST-ETHICS/MAJORS</b>					<b>3 hrs.</b>
Sec. 001 Cd 1	MWF	2:30PM- 3:20PM	NH-0251	Sankowski E	
PHIL 3853 001 For Majors only.					
<b>PHIL 3900 SPECIAL TOPICS</b>					<b>3 hrs.</b>
Sec. ***					
<b>PHIL 3960 HONORS READING</b>					<b>1-3 hrs.</b>
Sec. *** Cd 1,3,6					
<b>PHIL 3980 HONORS RESEARCH</b>					<b>1-3 hrs.</b>
Sec. *** Cd 1,3,6					
<b>PHIL 3990 INDEPENDENT STUDY</b>					<b>1-3 hrs.</b>
Sec. *** Cd 1,3					
<b>PHIL 4133 SYMBOLIC LOGIC I</b>					<b>3 hrs.</b>
Sec. 001	TR	1:30PM- 2:45PM	GH-0103	Swoyer C	
<b>PHIL 4513 METAPHYSICS</b>					<b>3 hrs.</b>
Sec. 900 Cd 1	R	7:00PM-10:00PM	DAHT-0607		
<b>PHIL 4900 SPECIAL TOPICS</b>					<b>3 hrs.</b>
Sec. *** Cd 1					
<b>PHIL 4990 INDEPENDENT STUDY</b>					<b>1-3 hrs.</b>
Sec. *** Cd 1,3					
<b>PHIL 5333 EMPIRICISM</b>					<b>3 hrs.</b>
Sec. 900 Cd 1	W	7:00PM-10:00PM	DAHT-0607		
<b>PHIL 5513 METAPHYSICS</b>					<b>3 hrs.</b>
Sec. 900 Cd 1	R	7:00PM-10:00PM	DAHT-0607		
<b>PHIL 5900 SPECIAL TOPICS</b>					<b>3 hrs.</b>
Sec. *** Cd 1					
<b>PHIL 5900 PHIL AS A PROFESSN</b>					<b>1 hrs.</b>
Sec. 900 Cd 1	M	7:00PM- 8:30PM	DAHT-0607	Benson H	
<b>PHIL 5980 RES MASTERS THESIS</b>					<b>2-9 hrs.</b>
Sec. *** Cd 3,7					
<b>PHIL 5990 INDEPENDENT STUDY</b>					<b>1-3 hrs.</b>
Sec. *** Cd 1,3,7					
<b>PHIL 6010 WRITING ED INQUIRY</b>					<b>1-3 hrs.</b>
Sec. 001 Cd 1,2,4					
			ECH-0206	Laird S	
PHIL Cross-Listed with: EDFN EDS					
<b>PHIL 6203 SEMINAR IN ETHICS</b>					<b>3 hrs.</b>
Sec. 001	W	3:00PM- 6:00PM	DAHT-0607	Badhwar N	
<b>PHIL 6393 SEM-HISTORY OF PHIL</b>					<b>3 hrs.</b>
Sec. 900	T	7:00PM-10:00PM	DAHT-0607	Benson H	
<b>PHIL 6473 SEM-PHIL RELIGION</b>					<b>3 hrs.</b>
Sec. 001 Cd 1	M	3:00PM- 6:00PM	DAHT-0607	Zagzebski L	
<b>PHIL 6593 SEM-CONTEMP PHIL</b>					<b>3 hrs.</b>
Sec. 001	R	3:00PM- 6:00PM	DAHT-0607	Irvin S	
<b>PHIL 6980 RES DRS DISSERT</b>					<b>2-16 hrs.</b>
Sec. *** Cd 1,3,7					

PHYSICS (PHYS)					
Office: 0131 NIELSEN HALL					
Phone: 325-3961					
<b>PHYS 1114 PHYS NON-SCI MAJORS</b>					<b>4 hrs.</b>
Sec. 001 Cd 1	MWRF	9:30AM-10:20AM	NH-0170	Ryan S	
PHYS 1114 001 Is a GenEd Core Area II 'Science w/o Lab' course.					
Sec. 002 Cd 1	MWRF	10:30AM-11:20AM	NH-0170	Ryan S	
PHYS 1114 002 Is a GenEd Core Area II 'Science w/o Lab' course.					
<b>PHYS 1205 PHYS I FOR MAJORS</b>					<b>5 hrs.</b>
Sec. 010 Cd 1,3,6	MTWF	10:30AM-11:20AM	NH-0251	Mullen K	
Corequisite: PHYS 1205 011 OR PHYS 1205 012 PHYS					
STUDENTS MUST ENROLL IN THE FOLLOWING LAB SECTIONS AS A COREQUISITE: PHYS 1205 011 THROUGH 012.					
PHYS 1205 010 Is a GenEd Core Area II 'Science w/Lab' course.					
PHYS 1205 010 has a service charge of \$25.00.					
PHYS 1205 010 Requires permission of Honors Office for enrollment.					
<b>PHYS 1205 LAB-PHYS 1205-010</b>					<b>0 hrs.</b>
Sec. 011 Cd 1,3,6	R	1:30PM- 4:20PM	NH-0320		
Corequisite: PHYS 1205 010					
PHYS 1205 011 Is a GenEd Core Area II 'Science w/Lab' course.					
PHYS 1205 011 Requires permission of Honors Office for enrollment.					
Sec. 012 Cd 1,3,6	F	1:30PM- 4:20PM	NH-0320		
Corequisite: PHYS 1205 010					
PHYS 1205 012 Is a GenEd Core Area II 'Science w/Lab' course.					
PHYS 1205 012 Requires permission of Honors Office for enrollment.					
<b>PHYS 1205 PHYS I FOR MAJORS</b>					<b>5 hrs.</b>
Sec. 020 Cd 1	MTWF	10:30AM-11:20AM	NH-0251	Mullen K	
Corequisite: PHYS 1205 021 OR PHYS 1205 022 PHYS					
STUDENTS MUST ENROLL IN ONE OF THE FOLLOWING LAB SECTIONS AS A COREQUISITE: PHYS 1205 021 THROUGH 022.					
PHYS 1205 020 Is a GenEd Core Area II 'Science w/Lab' course.					
PHYS 1205 020 has a service charge of \$25.00.					
<b>PHYS 1205 LAB-PHYS 1205-020</b>					<b>0 hrs.</b>
Sec. 021 Cd 1	R	1:30PM- 4:20PM	NH-0320		
Corequisite: PHYS 1205 020					
PHYS 1205 021 Is a GenEd Core Area II 'Science w/Lab' course.					
Sec. 022 Cd 1	F	1:30PM- 4:20PM	NH-0320		
Corequisite: PHYS 1205 020					
PHYS 1205 022 Is a GenEd Core Area II 'Science w/Lab' course.					
<b>PHYS 1311 GEN PHYSICS LAB I</b>					<b>1 hrs.</b>
Sec. 001 Cd 1	M	9:00AM-11:20AM	NH-0360	Moore-Furmeaux J	
PHYS 1311 001 Is a GenEd Core Area II 'Science w/Lab' course.					
PHYS 1311 001 has a service charge of \$20.00.					
Sec. 002 Cd 1	M	11:30AM- 1:50PM	NH-0360		
PHYS 1311 002 Is a GenEd Core Area II 'Science w/Lab' course.					
PHYS 1311 002 has a service charge of \$20.00.					
Sec. 003 Cd 1	M	2:00PM- 4:20PM	NH-0360	Moore-Furmeaux J	
PHYS 1311 003 Is a GenEd Core Area II 'Science w/Lab' course.					
PHYS 1311 003 has a service charge of \$20.00.					
Sec. 004 Cd 1	T	9:00AM-11:20AM	NH-0360	Moore-Furmeaux J	
PHYS 1311 004 Is a GenEd Core Area II 'Science w/Lab' course.					
PHYS 1311 004 has a service charge of \$20.00.					
Sec. 005 Cd 1	T	11:30AM- 1:50PM	NH-0360	Moore-Furmeaux J	
PHYS 1311 005 Is a GenEd Core Area II 'Science w/Lab' course.					
PHYS 1311 005 has a service charge of \$20.00.					
Sec. 006 Cd 1	T	2:00PM- 4:20PM	NH-0360	Moore-Furmeaux J	
PHYS 1311 006 Is a GenEd Core Area II 'Science w/Lab' course.					
PHYS 1311 006 has a service charge of \$20.00.					
Sec. 007 Cd 1	W	9:00AM-11:20AM	NH-0360	Moore-Furmeaux J	
PHYS 1311 007 Is a GenEd Core Area II 'Science w/Lab' course.					
PHYS 1311 007 has a service charge of \$20.00.					
Sec. 008 Cd 1	W	11:30AM- 1:50PM	NH-0360	Moore-Furmeaux J	
PHYS 1311 008 Is a GenEd Core Area II 'Science w/Lab' course.					
PHYS 1311 008 has a service charge of \$20.00.					
Sec. 009 Cd 1	M	4:30PM- 6:50PM	NH-0360	Moore-Furmeaux J	
PHYS 1311 009 Is a GenEd Core Area II 'Science w/Lab' course.					
PHYS 1311 009 has a service charge of \$20.00.					

Sec. 901 Cd 1	M	7:00PM- 9:20PM	NH-0360	Moore-Furmeaux J	
PHYS 1311 901 Is a GenEd Core Area II 'Science w/Lab' course.					
PHYS 1311 901 has a service charge of \$20.00.					
Sec. 902 Cd 1	T	4:30PM- 6:50PM	NH-0360	Moore-Furmeaux J	
PHYS 1311 902 Is a GenEd Core Area II 'Science w/Lab' course.					
PHYS 1311 902 has a service charge of \$20.00.					
Sec. 903 Cd 1	T	7:00PM- 9:20PM	NH-0360	Moore-Furmeaux J	
PHYS 1311 903 Is a GenEd Core Area II 'Science w/Lab' course.					
PHYS 1311 903 has a service charge of \$20.00.					
<b>PHYS 1321 GEN PHYSICS LAB II</b>					<b>1 hrs.</b>
Sec. 001 Cd 1	W	2:00PM- 4:20PM	NH-0360		
PHYS 1321 001 Is a GenEd Core Area II 'Science w/Lab' course.					
PHYS 1321 001 has a service charge of \$20.00.					
Sec. 002 Cd 1	R	9:00AM-11:20AM	NH-0360	Moore-Furmeaux J	
PHYS 1321 002 Is a GenEd Core Area II 'Science w/Lab' course.					
PHYS 1321 002 has a service charge of \$20.00.					
Sec. 003 Cd 1	R	11:30AM- 1:50PM	NH-0360	Moore-Furmeaux J	
PHYS 1321 003 Is a GenEd Core Area II 'Science w/Lab' course.					
PHYS 1321 003 has a service charge of \$20.00.					
Sec. 004 Cd 1	R	2:00PM- 4:20PM	NH-0360	Moore-Furmeaux J	
PHYS 1321 004 Is a GenEd Core Area II 'Science w/Lab' course.					
PHYS 1321 004 has a service charge of \$20.00.					
Sec. 005 Cd 1	F	9:00AM-11:20AM	NH-0360		
PHYS 1321 005 Is a GenEd Core Area II 'Science w/Lab' course.					
PHYS 1321 005 has a service charge of \$20.00.					
Sec. 006 Cd 1	F	11:30AM- 1:50PM	NH-0360	Moore-Furmeaux J	
PHYS 1321 006 Is a GenEd Core Area II 'Science w/Lab' course.					
PHYS 1321 006 has a service charge of \$20.00.					
Sec. 007 Cd 1	F	2:00PM- 4:20PM	NH-0360		
PHYS 1321 007 Is a GenEd Core Area II 'Science w/Lab' course.					
PHYS 1321 007 has a service charge of \$20.00.					
Sec. 900 Cd 1	W	4:30PM- 6:50PM	NH-0360	Moore-Furmeaux J	
PHYS 1321 900 Is a GenEd Core Area II 'Science w/Lab' course.					
PHYS 1321 900 has a service charge of \$20.00.					
Sec. 901 Cd 1	W	7:00PM- 9:20PM	NH-0360	Moore-Furmeaux J	
PHYS 1321 901 Is a GenEd Core Area II 'Science w/Lab' course.					
PHYS 1321 901 has a service charge of \$20.00.					
Sec. 902 Cd 1	R	4:30PM- 6:50PM	NH-0360	Moore-Furmeaux J	
PHYS 1321 902 Is a GenEd Core Area II 'Science w/Lab' course.					
PHYS 1321 902 has a service charge of \$20.00.					
Sec. 903 Cd 1	R	7:00PM- 9:20PM	NH-0360	Moore-Furmeaux J	
PHYS 1321 903 Is a GenEd Core Area II 'Science w/Lab' course.					
PHYS 1321 903 has a service charge of \$20.00.					
Sec. 904 Cd 1	F	4:30PM- 6:50PM	NH-0360		
PHYS 1321 904 Is a GenEd Core Area II 'Science w/Lab' course.					
PHYS 1321 904 has a service charge of \$20.00.					
<b>PHYS 2203 INTRO PHYSICS III</b>					<b>3 hrs.</b>
Sec. 001 Cd 1	MWF	12:30PM- 1:20PM	NH-0251	Murphy S	
<b>PHYS 2303 ELECTRONICS</b>					<b>3 hrs.</b>
Sec. 001 Cd 1	M	9:30AM-10:20AM	NH-0251	Bumm L	
	MW	2:30PM- 4:20PM	NH-0340		
Sec. 002 Cd 1	M	9:30AM-10:20AM	NH-0251	Bumm L	
	TR	2:30PM- 4:20PM	NH-0340		
<b>PHYS 2414 PHYS-LIFE SCIENCE</b>					<b>4 hrs.</b>
Sec. 001 Cd 1,5	MWF	8:30AM- 9:20AM	NH-0270	Doezema R	
Corequisite: PHYS 2414 011 THR PHYS 2414 020 PHYS					
STUDENTS MUST ENROLL IN ONE OF THE FOLLOWING LAB SECTIONS AS A COREQUISITE: PHYS 2414 011 THROUGH 020.					
PHYS 2414 001 Is a GenEd Core Area II 'Science w/o Lab' course.					
Sec. 002 Cd 1,5	MWF	12:30PM- 1:20PM	NH-0270	Doezema R	
Corequisite: PHYS 2414 011 THR PHYS 2414 020 PHYS					
STUDENTS MUST ENROLL IN ONE OF THE FOLLOWING LAB SECTIONS AS A COREQUISITE: PHYS 2414 011 THROUGH 020.					
PHYS 2414 002 Is a GenEd Core Area II 'Science w/o Lab' course.					
<b>PHYS 2414 DISC-PHYS 2414</b>					<b>0 hrs.</b>
Sec. 011 Cd 1	R	10:30AM-11:20AM	AH-0100		
Corequisite: PHYS 2414 001 OR PHYS 2414 002 PHYS					

# Fall Semester 2006

## PHYSICS (PHYS)

**CODES (Cd.): 1-Prerequisite Required. Consult Catalog for Prerequisites; 2-Permission of Instructor Required; 3-Permission of Department Required; 4-Cross-Listed Course; 5-Irregularly Scheduled or Departmental Exams; 6-Honors Course; 7-S/U Graded Course**

<p>PHYS 2414 011 Is a GenEd Core Area II "Science w/o Lab" course. Sec. 012 Cd 1 R 12:30PM- 1:20PM BL-0102 Corequisite: PHYS 2414 001 OR PHYS 2414 002 PHYS PHYS 2414 012 Is a GenEd Core Area II "Science w/o Lab" course. Sec. 013 Cd 1 R 8:30AM- 9:20AM PHSC-0224 Corequisite: PHYS 2414 001 OR PHYS 2414 002 PHYS PHYS 2414 013 Is a GenEd Core Area II "Science w/o Lab" course. Sec. 014 Cd 1 R 9:30AM-10:20AM DAHT-0907 Corequisite: PHYS 2414 001 OR PHYS 2414 002 PHYS PHYS 2414 014 Is a GenEd Core Area II "Science w/o Lab" course. Sec. 015 Cd 1 R 11:30AM-12:20PM AH-0100 Corequisite: PHYS 2414 001 OR PHYS 2414 002 PHYS PHYS 2414 015 Is a GenEd Core Area II "Science w/o Lab" course. Sec. 016 Cd 1 R 8:30AM- 9:20AM SUT-0111 Corequisite: PHYS 2414 001 OR PHYS 2414 002 PHYS PHYS 2414 016 Is a GenEd Core Area II "Science w/o Lab" course. Sec. 017 Cd 1 R 11:30AM-12:20PM NH-0251 Corequisite: PHYS 2414 001 OR PHYS 2414 002 PHYS PHYS 2414 017 Is a GenEd Core Area II "Science w/o Lab" course. Sec. 018 Cd 1 R 10:30AM-11:20AM NH-0251 Corequisite: PHYS 2414 001 OR PHYS 2414 002 PHYS PHYS 2414 018 Is a GenEd Core Area II "Science w/o Lab" course. Sec. 019 Cd 1 R 9:30AM-10:20AM KH-0234 Corequisite: PHYS 2414 001 OR PHYS 2414 002 PHYS PHYS 2414 019 Is a GenEd Core Area II "Science w/o Lab" course. Sec. 020 Cd 1 R 12:30PM- 1:20PM NH-0203 Corequisite: PHYS 2414 001 OR PHYS 2414 002 PHYS PHYS 2414 020 Is a GenEd Core Area II "Science w/o Lab" course.</p> <p><b>PHYS 2424 PHYS-LIFE SCIENCES 4 hrs.</b> Sec. 010 Cd 1 MWF 8:30AM- 9:20AM NH-0170 Strauss M Corequisite: PHYS 2424 011 THR PHYS 2424 015 PHYS STUDENTS MUST ENROLL IN ONE OF THE FOLLOWING LAB SECTIONS AS A COREQUISITE: PHYS 2424 011 THROUGH 015.</p> <p><b>PHYS 2424 DISC-PHYS 2424-010 0 hrs.</b> Sec. 011 Cd 1 T 8:30AM- 9:20AM NH-0203 Corequisite: PHYS 2424 010 Sec. 012 Cd 1 T 9:30AM-10:20AM NH-0203 Corequisite: PHYS 2424 010 Sec. 013 Cd 1 T 10:30AM-11:20AM NH-0203 Corequisite: PHYS 2424 010 Sec. 014 Cd 1 T 11:30AM-12:20PM NH-0203 Corequisite: PHYS 2424 010 Sec. 015 Cd 1 T 12:30PM- 1:20PM SUT-0111 Corequisite: PHYS 2424 010</p> <p><b>PHYS 2514 GEN PHYS FOR ENGRS 4 hrs.</b> Sec. 010 Cd 1 MWF 2:30PM- 3:20PM NH-0270 Mason B Corequisite: PHYS 2514 011 THR PHYS 2514 015 PHYS STUDENTS MUST ENROLL IN ONE OF THE FOLLOWING LAB SECTIONS AS A COREQUISITE: PHYS 2514 011 THROUGH 015. PHYS 2514 010 Is a GenEd Core Area II "Science w/o Lab" course.</p> <p><b>PHYS 2514 DISC-PHYS 2514-010 0 hrs.</b> Sec. 011 Cd 1 R 9:30AM-10:20AM NH-0251 Mason B Corequisite: PHYS 2514 010 PHYS 2514 011 Is a GenEd Core Area II "Science w/o Lab" course. Sec. 012 Cd 1 R 10:30AM-11:20AM NH-0203 Corequisite: PHYS 2514 010 PHYS 2514 012 Is a GenEd Core Area II "Science w/o Lab" course. Sec. 013 Cd 1 R 12:30PM- 1:20PM NH-0251 Mason B Corequisite: PHYS 2514 010 PHYS 2514 013 Is a GenEd Core Area II "Science w/o Lab" course. Sec. 014 Cd 1 R 11:30AM-12:20PM NH-0203 Mason B Corequisite: PHYS 2514 010 PHYS 2514 014 Is a GenEd Core Area II "Science w/o Lab" course. Sec. 015 Cd 1 R 8:30AM- 9:20AM AH-0100 Mason B Corequisite: PHYS 2514 010 PHYS 2514 015 Is a GenEd Core Area II "Science w/o Lab" course.</p>	<p><b>PHYS 2524 GEN PHYS FOR ENGRS 4 hrs.</b> Sec. 010 Cd 1 MWF 11:30AM-12:20PM NH-0270 Shafer-Ray N Corequisite: PHYS 2524 011 THR PHYS 2524 016 PHYS STUDENTS MUST ENROLL IN ONE OF THE FOLLOWING LAB SECTIONS AS A COREQUISITE: PHYS 2524 011 THROUGH 016.</p> <p><b>PHYS 2524 DISC-PHYS 2524-010 0 hrs.</b> Sec. 011 Cd 1 T 8:30AM- 9:20AM NH-0251 Corequisite: PHYS 2524 010 Sec. 012 Cd 1 T 9:30AM-10:20AM NH-0251 Corequisite: PHYS 2524 010 Sec. 013 Cd 1 T 9:30AM-10:20AM NH-0302 Corequisite: PHYS 2524 010 Sec. 014 Cd 1 T 10:30AM-11:20AM PHSC-0223 Corequisite: PHYS 2524 010 Sec. 015 Cd 1 T 11:30AM-12:20PM NH-0251 Corequisite: PHYS 2524 010 Sec. 016 Cd 1 T 12:30PM- 1:20PM BL-0102 Corequisite: PHYS 2524 010</p> <p><b>PHYS 2524 GEN PHYS FOR ENGRS 4 hrs.</b> Sec. 020 Cd 1,3,6 MWF 11:30AM-12:20PM NH-0270 Shafer-Ray N Corequisite: PHYS 2524 021 PHYS 2524 020 Requires permission of Honors Office for enrollment.</p> <p><b>PHYS 2524 DISC-PHYS 2524-020 0 hrs.</b> Sec. 021 Cd 1,3,6 T 12:30PM- 1:20PM NH-0251 Shafer-Ray N Corequisite: PHYS 2524 020 PHYS 2524 021 Requires permission of Honors Office for enrollment.</p> <p><b>PHYS 3053 PHYS MECH II 3 hrs.</b> Sec. 001 Cd 1 TR 10:30AM-11:45AM NH-0103 Abraham E</p> <p><b>PHYS 3183 ELEC &amp; MAGNETISM I 3 hrs.</b> Sec. 001 Cd 1 MWF 10:30AM-11:20AM NH-0203 Shaffer J</p> <p><b>PHYS 3223 MOD PHYSICS-ENGRS 3 hrs.</b> Sec. 001 Cd 1 MWF 1:30PM- 2:20PM NH-0170 Santos M</p> <p><b>PHYS 3302 ADV LAB I 2 hrs.</b> Sec. 001 Cd 1 W 4:00PM- 5:40PM NH-B0025 Johnson M PHYS 3302 001 has a service charge of \$50.00.</p> <p><b>PHYS 3312 ADV LAB II 2 hrs.</b> Sec. 001 Cd 1 W 4:00PM- 5:40PM NH-B0025 Johnson M PHYS 3312 001 has a service charge of \$50.00.</p> <p><b>PHYS 3960 HONORS READING 1-3 hrs.</b> Sec. *** Cd 1,3,6</p> <p><b>PHYS 3980 HONORS RESEARCH 1-3 hrs.</b> Sec. *** Cd 1,3,6</p> <p><b>PHYS 3990 INDEPENDENT STUDY 1-3 hrs.</b> Sec. *** Cd 1</p> <p><b>PHYS 4153 STAT PHYS-THERMODYN 3 hrs.</b> Sec. 001 Cd 1 TR 10:30AM-11:45AM NH-0302 Morrison M</p> <p><b>PHYS 4213 NUCL/PARTICLE PHYS 3 hrs.</b> Sec. 001 Cd 1 MW 2:45PM- 4:00PM NH-0203 Skubic P</p> <p><b>PHYS 4300 SR RESEARCH PROJECT 1-3 hrs.</b> Sec. 001 Cd 1,3 F 4:00PM- 5:30PM NH-0150 Johnson M PHYS 4300 001 Is a GenEd Core Area V "Senior Capstone" course. PHYS 4300 001 has a service charge of \$35.00. PHYS 4300 001 Has additional meeting time. Consult department. Sec. 002 Cd 1,3 F 4:00PM- 5:30PM NH-0150 Johnson M PHYS 4300 002 Is a GenEd Core Area V "Senior Capstone" course. PHYS 4300 002 has a service charge of \$35.00. PHYS 4300 002 Has additional meeting time. Consult department.</p> <p><b>PHYS 4803 QUANTUM MECH II 3 hrs.</b> Sec. 001 Cd 1 TR 8:30AM- 9:45AM NH-0103 Parker G</p> <p><b>PHYS 4990 INDEPENDENT STUDY 1-3 hrs.</b> Sec. *** Cd 1,3,7</p>	<p><b>PHYS 5013 MATH METHOD-PHYS 3 hrs.</b> Sec. 001 Cd 1 WF 10:30AM-11:45AM NH-0103 Milton K</p> <p><b>PHYS 5153 CLASSICAL MECHANICS 3 hrs.</b> Sec. 001 Cd 1 MW 1:25PM- 2:40PM NH-0103 Gutierrez P</p> <p><b>PHYS 5213 NUCL/PARTICLE PHYS 3 hrs.</b> Sec. 001 Cd 1 MW 2:45PM- 4:00PM NH-0203 Skubic P</p> <p><b>PHYS 5403 QUANTUM MECH II 3 hrs.</b> Sec. 001 Cd 1 TR 1:30PM- 2:45PM NH-0302 Watson D</p> <p><b>PHYS 5573 ELECTRODYNAMICS I 3 hrs.</b> Sec. 001 Cd 1 T 2:30PM- 3:45PM NH-0103 Kantowski R F 2:45PM- 4:00PM</p> <p><b>PHYS 5910 PROBS IN NAT SCI 1-2 hrs.</b> Sec. *** Cd 1,4,7</p> <p><b>PHYS 5970 SEM-SELECTED TOPICS 1 hrs.</b> Sec. 001 Cd 1 M 12:00PM- 1:00PM NH-0302 Sec. 002 Cd 1 WF 9:00AM-10:15AM NH-0203 Sec. 960 Cd 1 R 1:30PM- 3:00PM BL-0104 PHYS 5970 960 Is an interactive education TV course.</p> <p><b>PHYS 5980 RES MASTERS THESIS 2-9 hrs.</b> Sec. *** Cd 7</p> <p><b>PHYS 5990 SPECIAL STUDIES 1-4 hrs.</b> Sec. *** Cd 1,7</p> <p><b>PHYS 6821 SEM-CHEMICAL PHYSIC 1 hrs.</b> Sec. 001 Cd 1 W 10:00AM-11:00AM BURT-0205A</p> <p><b>PHYS 6841 NUCL/PARTICLE PHYS 1 hrs.</b> Sec. 001 Cd 1 M 11:30AM-12:20PM NH-0203 Gutierrez P</p> <p><b>PHYS 6851 SOLID STATE PHYSICS 1 hrs.</b> Sec. 001 Cd 1,2 F 4:00PM- 4:50PM NH-0203 Doezema R</p> <p><b>PHYS 6980 RES DRS DISSERT 2-16 hrs.</b> Sec. *** Cd 7</p> <hr/> <p style="text-align: center;"><b>POLITICAL SCIENCE (P SC)</b></p> <p>Office: 0205 DALE HALL TOWER Phone: 325-2061</p> <p><b>P SC 1113 AMER FEDERAL GOVT 3 hrs.</b> Sec. 001 MWF 8:30AM- 9:20AM GLCH-0123 Ray D P SC 1113 001 has a service charge of \$5.00. Sec. 002 MWF 9:30AM-10:20AM GLCH-0123 Ray D P SC 1113 002 has a service charge of \$5.00. Sec. 003 MWF 9:30AM-10:20AM GIH-0317 P SC 1113 003 has a service charge of \$5.00. Sec. 004 MWF 10:30AM-11:20AM DAH-0107 P SC 1113 004 has a service charge of \$5.00. Sec. 005 MWF 11:30AM-12:20PM MFPH-2040 P SC 1113 005 has a service charge of \$5.00. Sec. 006 MWF 12:30PM- 1:20PM GH-0103 P SC 1113 006 has a service charge of \$5.00. Sec. 007 MWF 12:30PM- 1:20PM GH-0101 P SC 1113 007 has a service charge of \$5.00. Sec. 008 MWF 1:30PM- 2:20PM CEC-0121 P SC 1113 008 has a service charge of \$5.00. Sec. 009 Cd 6 TR 9:00AM-10:15AM EH-0103 Boren D Satterthwaite S P SC 1113 009 has a service charge of \$5.00. P SC 1113 009 Requires permission of Honors Office for enrollment. Sec. 010 TR 9:00AM-10:15AM GLCH-0131 P SC 1113 010 has a service charge of \$5.00. Sec. 011 TR 10:30AM-11:45AM NH-0270 P SC 1113 011 has a service charge of \$5.00.</p>
---	---	---

# Fall Semester 2006

## POLITICAL SCIENCE (P SC)

**CODES (Cd.): 1-Prerequisite Required. Consult Catalog for Prerequisites; 2-Permission of Instructor Required; 3-Permission of Department Required; 4-Cross-Listed Course; 5-Irregularly Scheduled or Departmental Exams; 6-Honors Course; 7-S/U Graded Course**

Sec. 012  
TR 12:00PM- 1:15PM NH-0270 Copeland G  
P SC 1113 012 has a service charge of \$5.00.

Sec. 013  
TR 12:00PM- 1:15PM AH-0359  
P SC 1113 013 has a service charge of \$5.00.

Sec. 900  
T 6:00PM- 8:50PM PHSC-0102 Ellis M  
P SC 1113 900 has a service charge of \$5.00.

Sec. 901  
R 6:30PM- 9:20PM GLCH-0131  
P SC 1113 901 has a service charge of \$5.00.

**P SC 2103 POLITICS IN AMERICA 3 hrs.**

Sec. 001 Cd 1  
MWF 9:30AM-10:20AM PHSC-0224 Farrell C  
P SC 2103 001 has a service charge of \$2.00.  
P SC 2103 001 For Majors only.

Sec. 002 Cd 1  
TR 1:30PM- 2:45PM DAH-0125 Ono K  
P SC 2103 002 has a service charge of \$2.00.  
P SC 2103 002 For Majors only.

**P SC 2173 ADMIN AND SOCIETY 3 hrs.**

Sec. 001 Cd 1  
MWF 10:30AM-11:20AM PHSC-0102  
P SC 2173 001 has a service charge of \$2.00.  
P SC 2173 001 For Majors only.

**P SC 2503 RELATIONS-NATIONS 3 hrs.**

Sec. 001 Cd 1  
TR 10:30AM-11:45AM MFPH-3020 Russell G  
P SC 2503 001 has a service charge of \$2.00.  
P SC 2503 001 For Majors only.

**P SC 2603 GOVTS AROUND WORLD 3 hrs.**

Sec. 001 Cd 1,4  
MWF 8:30AM- 9:20AM DAH-0107  
P SC Cross-Listed with: IAS  
P SC 2603 001 Is a GenEd Core Area IV "Western Culture" course.  
P SC 2603 001 has a service charge of \$2.00.

Sec. 002 Cd 1,4  
MWF 1:30PM- 2:20PM DAHT-0104 Goode P  
P SC Cross-Listed with: IAS  
P SC 2603 002 Is a GenEd Core Area IV "Western Culture" course.  
P SC 2603 002 has a service charge of \$2.00.

**P SC 2703 JUSTICE/LIBERTY/SOC 3 hrs.**

Sec. 001 Cd 1  
TR 9:00AM-10:15AM PHSC-0363 Maletz D  
P SC 2703 001 has a service charge of \$2.00.  
P SC 2703 001 For Majors only.

**P SC 3020 PROB AMER POLITICS 3 hrs.**

Sec. 001 Cd 1  
MWF 8:30AM- 9:20AM DAH-0112  
P SC 3020 001 has a service charge of \$2.00.

**P SC 3020 MINORITY POLITICS 3 hrs.**

Sec. 002 Cd 1  
MW 3:00PM- 4:15PM DAH-0107 Sheffield J  
P SC 3020 002 has a service charge of \$2.00.

**P SC 3023 LAW AND COURTS 3 hrs.**

Sec. 001 Cd 1  
TR 12:00PM- 1:15PM GH-0103 Ellis M  
P SC 3023 001 has a service charge of \$2.00.

**P SC 3033 RELIG/POLITICS-AMER 3 hrs.**

Sec. 001 Cd 1  
TR 10:30AM-11:45AM AH-0304 Hertzke A  
P SC 3033 001 Is a GenEd Core Area IV "Western Culture" course.  
P SC 3033 001 has a service charge of \$2.00.

**P SC 3043 GENDER/POWER/LDRSH 3 hrs.**

Sec. 001 Cd 1,4  
W 3:30PM- 6:10PM GIH-0317 Rosenthal C  
P SC Cross-Listed with: W S  
P SC 3043 001 has a service charge of \$2.00.

**P SC 3123 SOCIAL STATISTICS 3 hrs.**

Sec. 001 Cd 1,4  
TR 9:00AM-10:15AM DAH-0122 Grasmick H  
P SC Cross-Listed with: SOC  
P SC 3123 001 has a service charge of \$3.00.

Sec. 900 Cd 1,4  
F 5:30PM- 8:30PM KH-0138 St John C  
A 8:30AM- 5:00PM  
S 1:00PM- 4:00PM  
P SC Cross-Listed with: SOC  
MEETS SEPT 15-17, OCT 27-29 AND NOV 17-19.  
P SC 3123 900 meets from Sep 15 - Nov 19.  
P SC 3123 900 has a service charge of \$3.00.

P SC 3123 900 Meets weekends only. Consult department.

**P SC 3143 U.S. CONGRESS 3 hrs.**

Sec. 001  
TR 9:00AM-10:15AM KH-0138  
P SC 3143 001 has a service charge of \$2.00.

**P SC 3163 AMERICAN PRESIDENCY 3 hrs.**

Sec. 001 Cd 1  
TR 7:30AM- 8:45AM DAH-0116 Krutz G  
P SC 3163 001 has a service charge of \$2.00.

**P SC 3233 ENVIRON POLICY/ADMN 3 hrs.**

Sec. 001 Cd 1  
M 3:00PM- 5:40PM GIH-0338 Gaddie R  
P SC 3233 001 has a service charge of \$2.00.

**P SC 3243 HEALTH POLICY 3 hrs.**

Sec. 900 Cd 1  
T 7:00PM- 9:40PM GIH-0350 Givel M  
P SC 3243 900 has a service charge of \$2.00.

**P SC 3323 STATE GOVERNMENT 3 hrs.**

Sec. 001  
MWF 11:30AM-12:20PM DAH-0107 Sheffield J  
P SC 3323 001 has a service charge of \$2.00.

**P SC 3413 AMER POLIT PARTIES 3 hrs.**

Sec. 001  
MWF 12:30PM- 1:20PM AH-0104 Farrell C  
P SC 3413 001 has a service charge of \$2.00.

**P SC 3433 VOTERS & CAMPAIGNS 3 hrs.**

Sec. 001 Cd 1  
TR 1:30PM- 2:45PM GIH-0350 Satterthwaite S  
P SC 3433 001 has a service charge of \$2.00.

**P SC 3453 SOUTHERN POLITICS 3 hrs.**

Sec. 001 Cd 1  
MWF 10:30AM-11:20AM GIH-0332 Gaddie R  
P SC 3453 001 Is a GenEd Core Area III "Social Sciences" course.  
P SC 3453 001 has a service charge of \$2.00.

**P SC 3613 POLITICS-W EUROPE 3 hrs.**

Sec. 001  
MWF 10:30AM-11:20AM PHSC-0363 Smith M  
P SC 3613 001 Is a GenEd Core Area IV "Western Culture" course.  
P SC 3613 001 has a service charge of \$2.00.

**P SC 3633 POLITICS/EAST ASIA 3 hrs.**

Sec. 001 Cd 1  
MWF 11:30AM-12:20PM GIH-0344  
P SC 3633 001 Is a GenEd Core Area IV "Non-West Culture" course.  
P SC 3633 001 has a service charge of \$2.00.

**P SC 3653 GOVT & POLIT-LAT AM 3 hrs.**

Sec. 001 Cd 1  
TR 1:30PM- 2:45PM CH-0104 Kenney C  
P SC 3653 001 Is a GenEd Core Area IV "Western Culture" course.  
P SC 3653 001 has a service charge of \$2.00.

**P SC 3683 POLITICS OF RUSSIA 3 hrs.**

Sec. 001 Cd 1  
MWF 9:30AM-10:20AM DAH-0107  
P SC 3683 001 Is a GenEd Core Area IV "Western Culture" course.  
P SC 3683 001 has a service charge of \$2.00.

**P SC 3703 PLATO-MACHIAVELLI 3 hrs.**

Sec. 900 Cd 1  
TR 4:30PM- 5:45PM DAH-0107 Maletz D  
P SC 3703 900 Is a GenEd Core Area IV "Western Culture" course.  
P SC 3703 900 has a service charge of \$2.00.

**P SC 3723 FOUND AMER POLITICS 3 hrs.**

Sec. 001  
TR 10:30AM-11:45AM AH-0101 Peters R  
P SC 3723 001 has a service charge of \$2.00.

**P SC 3910 GOVT INTERNSHIP 2-3 hrs.**

Sec. \*\*\* Cd 1,2,7

**P SC 3960 HONORS READING 1-3 hrs.**

Sec. \*\*\* Cd 1,3,6

**P SC 3980 HONORS RESEARCH 1-3 hrs.**

Sec. \*\*\* Cd 1,3,6

**P SC 3990 INDEPENDENT STUDY 1-3 hrs.**

Sec. \*\*\* Cd 1,2

**P SC 4020 CAPITL/COMM SCHOLAR 3 hrs.**

Sec. 001 Cd 1  
F 1:30PM- 4:10PM AH-0112 Ellis M  
P SC 4020 001 has a service charge of \$2.00.

**P SC 4043 IMPLEMENTATION 3 hrs.**

Sec. 001 Cd 1  
W 3:30PM- 6:10PM DAHT-0906 Tao J  
P SC 4043 001 has a service charge of \$2.00.

**P SC 4093 CAPSTONE IN POL SCI 3 hrs.**

Sec. 001 Cd 1  
TR 1:30PM- 2:45PM AH-0101 Heinze E  
P SC 4093 001 Is a GenEd Core Area V "Senior Capstone" course.  
P SC 4093 001 has a service charge of \$2.00.

Sec. 002 Cd 1  
TR 3:00PM- 4:15PM GIH-0344 Peters R  
P SC 4093 002 Is a GenEd Core Area V "Senior Capstone" course.  
P SC 4093 002 has a service charge of \$2.00.

**P SC 4273 CONSTITUTION INTERP 3 hrs.**

Sec. 001 Cd 1  
MWF 11:30AM-12:20PM DAHT-0104  
P SC 4273 001 Is a GenEd Core Area IV "Western Culture" course.  
P SC 4273 001 has a service charge of \$2.00.

**P SC 4323 POLITICAL COMM 3 hrs.**

Sec. 001 Cd 1,4  
MW 3:00PM- 4:15PM BURT-0210 Edy J  
P SC Cross-Listed with: COMM

**P SC 4990 INDEPENDENT STUDY 1-3 hrs.**

Sec. \*\*\* Cd 1,2

**P SC 5013 HIST/THRY-URB PLAN 3 hrs.**

Sec. 001 Cd 4  
MWF 9:30AM-10:20AM CARN-0208A Peterson S  
P SC Cross-Listed with: RCPL SOC  
P SC 5013 001 has a service charge of \$3.00.

**P SC 5123 AMER FOREIGN POLICY 3 hrs.**

Sec. 001  
R 3:00PM- 5:40PM PHSC-0360  
P SC 5123 001 has a service charge of \$2.00.

**P SC 5223 PUBLIC POLICY ANALY 3 hrs.**

Sec. 970 Cd 1  
MEETS SEPT 8-10, OCT 6-8 AND NOV 3-5.  
P SC 5223 970 meets from Sep 8 - Nov 5.  
P SC 5223 970 Meets weekends only. Consult department.  
P SC 5223 970 Meets at OUHSC

**P SC 5243 MGT-PUBLIC PROGRAMS 3 hrs.**

Sec. 995 Cd 1  
ONLINE ORIENTATION REQUIRED. See <http://www.ou.edu/online>  
P SC 5243 995 has a service charge of \$75.00.  
P SC 5243 995 This course is taught on the internet.

**P SC 5313 URBAN MANAGEMENT 3 hrs.**

Sec. 900  
R 7:00PM- 9:40PM COH-0218 Givel M

**P SC 5353 STATE/LOCAL FINANCE 3 hrs.**

Sec. 900 Cd 1,4  
F 6:00PM-10:00PM CARN-0208A Marshment R  
A 9:00AM- 4:00PM  
S 1:00PM- 5:00PM  
P SC Cross-Listed with: RCPL  
MEETS SEPT 29-OCT 1, OCT 27-29 AND DEC 1-3.  
P SC 5353 900 meets from Sep 29 - Dec 3.  
P SC 5353 900 has a service charge of \$3.00.  
P SC 5353 900 Meets weekends only. Consult department.

**P SC 5553 INTL SECURITY 3 hrs.**

Sec. 001 Cd 1  
M 3:30PM- 6:10PM DAHT-0906 Gillot S

**P SC 5613 POL ECON-DEMOCRACY 3 hrs.**

Sec. 900 Cd 1  
W 7:00PM- 9:40PM DAHT-0906 Smith M

**P SC 5910 GOVT INTERNSHIP 2-8 hrs.**

Sec. \*\*\* Cd 1,3,7

**P SC 5913 ANLY-POLIT/ADM DATA 3 hrs.**

Sec. 001 Cd 1  
T 3:00PM- 5:40PM PHSC-0223 Copeland G

Sec. 900 Cd 1  
T 7:00PM- 9:40PM DAHT-0907 Ono K  
SECTION 900 IS FOR MPA MAJORS ONLY.

**P SC 5950 RES PROB-PUBLIC ADM 2-5 hrs.**

Sec. 002 Cd 1,3,7  
DAH-0318 Russell G

**P SC 5960 DIRECTED READINGS 1-3 hrs.**

Sec. \*\*\* Cd 1,3,7

**P SC 5980 RES MASTERS THESIS 2-9 hrs.**

Sec. \*\*\* Cd 7

**P SC 6023 FIELD SEM--AMER POL 3 hrs.**

Sec. 001 Cd 1

# Fall Semester 2006

## POLITICAL SCIENCE (P SC)

CODES (Cd.): 1-Prerequisite Required. Consult Catalog for Prerequisites; 2-Permission of Instructor Required; 3-Permission of Department Required;  
4-Cross-Listed Course; 5-Irregularly Scheduled or Departmental Exams; 6-Honors Course; 7-S/U Graded Course

M	3:30PM- 6:10PM	AH-0101	Kruz G	
<b>P SC 6103 FIELD SEM--PUB ADM</b>				<b>3 hrs.</b>
Sec. 900	Cd 1			
W	7:00PM- 9:40PM	DAHT-0907	Raadschelders J	
<b>P SC 6603 FIELD SEM-COMP POL</b>				<b>3 hrs.</b>
Sec. 001	Cd 1			
W	3:30PM- 6:10PM	PHSC-0360	Kenney C	
<b>P SC 6980 RES DRS DISSERT</b>				<b>2-16 hrs.</b>
Sec. ***	Cd 7			

## PORTUGUESE (PORT)

Office: 0206 KAUFMAN HALL  
Phone: 325-6181

<b>PORT 1115 BEGIN PORTUGUESE</b>				<b>5 hrs.</b>
Sec. 001				
MTWRF	9:30AM-10:20AM	KH-0330		
PORT 1115 001 Is a GenEd Core Area I 'Foreign Language' course. PORT 1115 001 has a service charge of \$20.00.				
Sec. 002				
MTWRF	10:30AM-11:20AM	KH-0330	Namorato L	
PORT 1115 002 Is a GenEd Core Area I 'Foreign Language' course. PORT 1115 002 has a service charge of \$20.00.				
<b>PORT 2113 INTERM PORTUGUESE</b>				<b>3 hrs.</b>
Sec. 001	Cd 1			
MWF	12:30PM- 1:20PM	KH-0319		
PORT 2113 001 has a service charge of \$15.00.				
<b>PORT 3113 ADVANCED PORTUGUESE</b>				<b>3 hrs.</b>
Sec. 001	Cd 1			
TR	12:00PM- 1:15PM	BL-0225	Namorato L	
<b>PORT 3990 INDEPENDENT STUDY</b>				<b>1-3 hrs.</b>
Sec. ***	Cd 1,7			
<b>PORT 4990 INDEPENDENT STUDY</b>				<b>1-3 hrs.</b>
Sec. ***	Cd 1,7			

## PSYCHOLOGY (PSY)

Office: 0705 DALE HALL TOWER  
Phone: 325-4511

<b>PSY 1113 ELEMENTS OF PSYCH</b>				<b>3 hrs.</b>
Sec. 001				
TR	9:00AM-10:15AM	DAH-0200	Judice N	
PSY 1113 001 Is a GenEd Core Area III 'Social Sciences' course. PSY 1113 001 has a service charge of \$14.00.				
Sec. 002				
TR	12:00PM- 1:15PM	DAH-0200	Turner B	
PSY 1113 002 Is a GenEd Core Area III 'Social Sciences' course. PSY 1113 002 has a service charge of \$14.00.				
Sec. 003				
MWF	9:30AM-10:20AM	DAH-0112		
PSY 1113 003 Is a GenEd Core Area III 'Social Sciences' course. PSY 1113 003 has a service charge of \$14.00.				
Sec. 004				
MWF	11:30AM-12:20PM	GLCH-0123		
PSY 1113 004 Is a GenEd Core Area III 'Social Sciences' course. PSY 1113 004 has a service charge of \$14.00.				
Sec. 005				
MWF	1:30PM- 2:20PM	GH-0101		
PSY 1113 005 Is a GenEd Core Area III 'Social Sciences' course. PSY 1113 005 has a service charge of \$14.00.				
Sec. 900	Cd 3,6			
T	4:30PM- 7:20PM	DAHT-0905		
PSY 1113 900 Is a GenEd Core Area III 'Social Sciences' course. PSY 1113 900 has a service charge of \$14.00. PSY 1113 900 Requires permission of Honors Office for enrollment.				
Sec. 901				
W	6:30PM- 9:20PM	GLCH-0131		
PSY 1113 901 Is a GenEd Core Area III 'Social Sciences' course. PSY 1113 901 has a service charge of \$14.00.				
Sec. 902				
T	6:30PM- 9:20PM	DAH-0206		
PSY 1113 902 Is a GenEd Core Area III 'Social Sciences' course. PSY 1113 902 has a service charge of \$14.00.				
Sec. 903				
M	5:30PM- 8:30PM	DAH-0206		
PSY 1113 903 Is a GenEd Core Area III 'Social Sciences' course. PSY 1113 903 has a service charge of \$14.00.				
Sec. 995				
		DAHT-0705		
ONLINE ORIENTATION REQUIRED. See <a href="http://www.ou.edu/online">http://www.ou.edu/online</a> PSY 1113 995 Is a GenEd Core Area III 'Social Sciences' course. PSY 1113 995 has a service charge of \$75.00.				

PSY 1113 995 This course is taught on the internet.				
Sec. 996				
		DAHT-0709		
ONLINE ORIENTATION REQUIRED. See <a href="http://www.ou.edu/online">http://www.ou.edu/online</a> PSY 1113 996 Is a GenEd Core Area III 'Social Sciences' course. PSY 1113 996 has a service charge of \$75.00. PSY 1113 996 This course is taught on the internet.				
Sec. 997				
		DAHT-0709		
ONLINE ORIENTATION REQUIRED. See <a href="http://www.ou.edu/online">http://www.ou.edu/online</a> PSY 1113 997 Is a GenEd Core Area III 'Social Sciences' course. PSY 1113 997 has a service charge of \$75.00. PSY 1113 997 This course is taught on the internet.				
Sec. 998				
		DAHT-0705		
ONLINE ORIENTATION REQUIRED. See <a href="http://www.ou.edu/online">http://www.ou.edu/online</a> PSY 1113 998 Is a GenEd Core Area III 'Social Sciences' course. PSY 1113 998 has a service charge of \$75.00. PSY 1113 998 This course is taught on the internet.				
<b>PSY 2003 UNDERSTANDING STATS</b>				<b>3 hrs.</b>
Sec. 010				
TR	10:30AM-11:45AM	DAH-0218	Thurston K	
Corequisite: PSY 2003 011 THR PSY 2003 018 PSY STUDENTS MUST ENROLL IN ONE OF THE FOLLOWING DISCUSSION SECTIONS AS A COREQUISITE: PSY 2003 011 THROUGH 018. PSY 2003 010 Is a GenEd Core Area I 'Mathematics' course. PSY 2003 010 has a service charge of \$10.00. PSY 2003 010 For Non-Majors only.				
<b>PSY 2003 DISC-PSY 2003-010</b>				<b>0 hrs.</b>
Sec. 011				
T	12:30PM- 1:20PM	KH-0233		
Corequisite: PSY 2003 010 PSY 2003 011 Is a GenEd Core Area I 'Mathematics' course.				
Sec. 012				
T	12:30PM- 1:20PM	KH-0234		
Corequisite: PSY 2003 010 PSY 2003 012 Is a GenEd Core Area I 'Mathematics' course.				
Sec. 013				
T	1:30PM- 2:20PM	KH-0136		
Corequisite: PSY 2003 010 PSY 2003 013 Is a GenEd Core Area I 'Mathematics' course.				
Sec. 014				
T	1:30PM- 2:20PM	KH-0137		
Corequisite: PSY 2003 010 PSY 2003 014 Is a GenEd Core Area I 'Mathematics' course.				
Sec. 015				
R	12:30PM- 1:20PM	KH-0233		
Corequisite: PSY 2003 010 PSY 2003 015 Is a GenEd Core Area I 'Mathematics' course.				
Sec. 016				
R	12:30PM- 1:20PM	COH-0246		
Corequisite: PSY 2003 010 PSY 2003 016 Is a GenEd Core Area I 'Mathematics' course.				
Sec. 017				
R	1:30PM- 2:20PM	BL-0225		
Corequisite: PSY 2003 010 PSY 2003 017 Is a GenEd Core Area I 'Mathematics' course.				
Sec. 018				
R	1:30PM- 2:20PM	JFH-0102		
Corequisite: PSY 2003 010 PSY 2003 018 Is a GenEd Core Area I 'Mathematics' course.				
<b>PSY 2003 UNDERSTANDING STATS</b>				<b>3 hrs.</b>
Sec. 995				
		DAHT-0705		
ONLINE ORIENTATION REQUIRED. See <a href="http://www.ou.edu/online">http://www.ou.edu/online</a> PSY 2003 995 Is a GenEd Core Area I 'Mathematics' course. PSY 2003 995 has a service charge of \$75.00. PSY 2003 995 This course is taught on the internet.				
<b>PSY 2113 RES METH I: STATS</b>				<b>3 hrs.</b>
Sec. 010	Cd 1			
TR	9:00AM-10:15AM	DAH-0125	Toothaker L	
Corequisite: PSY 2113 011 THR PSY 2113 014 PSY STUDENTS MUST ENROLL IN ONE OF THE FOLLOWING DISCUSSION SECTIONS AS A COREQUISITE: PSY 2113 011 THROUGH 014. PSY 2113 010 has a service charge of \$5.00.				
<b>PSY 2113 DISC-PSY 2113-010</b>				<b>0 hrs.</b>
Sec. 011	Cd 1			
T	10:30AM-11:20AM	DAH-0105		
Corequisite: PSY 2113 010				
Sec. 012	Cd 1			
T	11:30AM-12:20PM	DAH-0105		
Corequisite: PSY 2113 010				
Sec. 013	Cd 1			
W	12:30PM- 1:20PM	DAH-0105		
Corequisite: PSY 2113 010				
Sec. 014	Cd 1			
W	1:30PM- 2:20PM	DAH-0105		

Corequisite: PSY 2113 010				
<b>PSY 2113 RES METH I: STATS</b>				<b>3 hrs.</b>
Sec. 020	Cd 1			
TR	9:00AM-10:15AM	DAH-0706	Thurston K	
Corequisite: PSY 2113 021 PSY 2113 020 has a service charge of \$5.00.				
<b>PSY 2113 DISC-PSY 2113-020</b>				<b>0 hrs.</b>
Sec. 021	Cd 1			
W	10:30AM-11:20AM	DAH-0105	Thurston K	
Corequisite: PSY 2113 020				
<b>PSY 2113 RES METH I: STATS</b>				<b>3 hrs.</b>
Sec. 910	Cd 1			
TR	6:30PM- 7:45PM	GIH-0344		
Corequisite: PSY 2113 911 PSY 2113 910 has a service charge of \$5.00.				
<b>PSY 2113 DISC-PSY 2113-910</b>				<b>0 hrs.</b>
Sec. 911	Cd 1			
T	8:00PM- 9:00PM	PHSC-0230		
Corequisite: PSY 2113 910				
<b>PSY 2113 RES METH I: STATS</b>				<b>3 hrs.</b>
Sec. 970	Cd 1			
A	9:00AM-12:35PM		Cataldi A	
PSY 2113 970 has a service charge of \$5.00. PSY 2113 970 Meets at OUHSC				
<b>PSY 2213 INFO PROC-PERC-COGN</b>				<b>3 hrs.</b>
Sec. 001	Cd 1			
TR	10:30AM-11:45AM	MFPH-3065	Hahn S	
<b>PSY 2403 INTRO PERSONALITY</b>				<b>3 hrs.</b>
Sec. 001	Cd 1			
MWF	1:30PM- 2:20PM	DAH-0211	Cox-Fuenzalida L	
<b>PSY 2503 COMPUTING-BEHAV SCI</b>				<b>3 hrs.</b>
Sec. 001				
MW	12:00PM- 1:15PM	DAH-0017	Sadeghi K	
Sec. 900				
M	5:00PM- 7:50PM	DAH-0017	Sadeghi K	
<b>PSY 2513 PSY-PERSONAL ADJUST</b>				<b>3 hrs.</b>
Sec. 900	Cd 1			
W	6:30PM- 9:20PM	AH-0355		
<b>PSY 2603 DEVELOPMENTAL PSYCH</b>				<b>3 hrs.</b>
Sec. 001	Cd 1			
MWF	11:30AM-12:20PM	DAH-0206	Mayeux L	
Sec. 002	Cd 1			
MWF	10:30AM-11:20AM	GH-0101	Murphy-Kelsey B	
Sec. 900	Cd 1			
T	6:30PM- 9:20PM	DAH-0017		
<b>PSY 3083 ANIMAL BEHAVIOR</b>				<b>3 hrs.</b>
Sec. 001	Cd 1,4			
TR	9:00AM-10:15AM	DAH-0103	Mock D	
PSY Cross-Listed with: ZOO				
<b>PSY 3114 RES METH II: EXPERIM</b>				<b>4 hrs.</b>
Sec. 010	Cd 1			
MW	10:30AM-11:45AM	DAH-0017	Brown R	
Corequisite: PSY 3114 011 THR PSY 3114 014 PSY STUDENTS MUST ENROLL IN ONE OF THE FOLLOWING LAB SECTIONS AS A COREQUISITE: PSY 3114 011 THROUGH 014. PSY 3114 010 has a service charge of \$30.00.				
<b>PSY 3114 LAB-PSY 3114-010</b>				<b>0 hrs.</b>
Sec. 011	Cd 1			
W	1:30PM- 3:50PM	DAH-0017		
Corequisite: PSY 3114 010				
Sec. 012	Cd 1			
W	6:00PM- 8:20PM	DAH-0017		
Corequisite: PSY 3114 010				
Sec. 013	Cd 1			
R	9:30AM-11:50AM	DAH-0017		
Corequisite: PSY 3114 010				
Sec. 014	Cd 1			
F	9:30AM-11:50AM	DAH-0017		
Corequisite: PSY 3114 010				
<b>PSY 3114 RES METH II: EXPERIM</b>				<b>4 hrs.</b>
Sec. 020	Cd 1			
TR	1:30PM- 2:45PM	DAH-0017	Thurston K	
Corequisite: PSY 3114 021 OR PSY 3114 022 PSY STUDENTS MUST ENROLL IN ONE OF THE FOLLOWING LAB SECTIONS AS A COREQUISITE: PSY 3114 021 THROUGH 022. PSY 3114 020 has a service charge of \$30.00.				
<b>PSY 3114 LAB-PSY 3114-020</b>				<b>0 hrs.</b>
Sec. 021	Cd 1			
R	6:00PM- 8:20PM	DAH-0017		
Corequisite: PSY 3114 020				
Sec. 022	Cd 1			
F	1:30PM- 3:50PM	DAH-0017		

# Fall Semester 2006

## PSYCHOLOGY (PSY)

CODES (Cd.): 1-Prerequisite Required. Consult Catalog for Prerequisites; 2-Permission of Instructor Required; 3-Permission of Department Required;  
4-Cross-Listed Course; 5-Irregularly Scheduled or Departmental Exams; 6-Honors Course; 7-S/U Graded Course

<p>Corequisite: PSY 3114 020</p> <p><b>PSY 3203 COGNITIVE PSYCHOLOGY</b> 3 hrs. Sec. 001 Cd 1 MW 9:00AM-10:15AM DAH-0017 Gronlund S</p> <p><b>PSY 3303 LEARNING/CONDITION</b> 3 hrs. Sec. 001 Cd 1 MW 4:00PM- 5:15PM PHSC-0224</p> <p><b>PSY 3703 SOCIAL PSYCHOLOGY</b> 3 hrs. Sec. 001 Cd 1 MW 1:30PM- 2:45PM DAH-0218 Brown R</p> <p><b>PSY 3803 PHYSIOLOGICAL PSY</b> 3 hrs. Sec. 900 Cd 1 W 5:00PM- 7:50PM AH-0104 Devenport L</p> <p><b>PSY 3960 HONORS READING</b> 1-3 hrs. Sec. *** Cd 1,3,6</p> <p><b>PSY 3980 HONORS RESEARCH</b> 1-3 hrs. Sec. *** Cd 1,3,6</p> <p><b>PSY 3990 INDEPENDENT STUDY</b> 1-3 hrs. Sec. *** Cd 1,2</p> <p><b>PSY 3990 IND ST-RESEARCH IO</b> 1-3 hrs. Sec. 003 Cd 1,3 DAH-0722 Snyder L</p> <p><b>PSY 3990 INDEPENDENT STUDY</b> 1-3 hrs. Sec. *** Cd 1,2</p> <p><b>PSY 3990 RES IN HUMAN MEMORY</b> 1-3 hrs. Sec. 006 Cd 1,2 DAH-0737 Kanak N</p> <p><b>PSY 3990 INDEPENDENT STUDY</b> 1-3 hrs. Sec. *** Cd 1,2</p> <p><b>PSY 3990 RESEARCH-SOC PSY</b> 1-3 hrs. Sec. 034 Cd 1,2 DAH-0737 Brown R</p> <p><b>PSY 3990 INDEPENDENT STUDY</b> 1-3 hrs. Sec. *** Cd 1,2</p> <p><b>PSY 3990 APPLIED PSY RES</b> 1-3 hrs. Sec. 044 Cd 1,2 DAH-0705A Gilliland K</p> <p><b>PSY 3990 MINORITY ISSUES</b> 1-3 hrs. Sec. 060 Cd 1,2 DAH-0727 Kanak N</p> <p><b>PSY 4023 TESTS &amp; MEASUREMENTS</b> 3 hrs. Sec. 001 Cd 1 TR 1:30PM- 2:45PM PHSC-0100 Terry R PSY 4023 001 has a service charge of \$25.00.</p> <p><b>PSY 4113 CAPSTONE SURVEY</b> 3 hrs. Sec. 001 Cd 1 TR 12:00PM- 1:15PM DAHT-0905 Showers C PSY 4113 001 is a GenEd Core Area V 'Senior Capstone' course. Sec. 900 Cd 1 T 6:00PM- 8:50PM DAHT-0905 PSY 4113 900 is a GenEd Core Area V 'Senior Capstone' course.</p> <p><b>PSY 4143 CAPSTONE PRACTICUM</b> 3 hrs. Sec. 001 Cd 1,3 MW 3:00PM- 4:15PM DAH-0017 Walker C PSY 4143 001 is a GenEd Core Area V 'Senior Capstone' course.</p> <p><b>PSY 4153 CAPSTONE-HIST PSYCH</b> 3 hrs. Sec. 001 Cd 1 TR 1:30PM- 2:45PM DAHT-0905 Snyder L PSY 4153 001 is a GenEd Core Area V 'Senior Capstone' course.</p> <p><b>PSY 4243 DECISION MAKING</b> 3 hrs. Sec. 001 Cd 1 TR 12:00PM- 1:15PM DAH-0017 Thomas R</p> <p><b>PSY 4313 MOTIVATION</b> 3 hrs. Sec. 001 Cd 1 MW 10:30AM-11:45AM DAHT-0905 Cox-Fuenzalida L</p> <p><b>PSY 4453 ABNORMAL PSYCHOLOGY</b> 3 hrs. Sec. 001 Cd 1 TR 12:00PM- 1:15PM PHSC-0108 Porterfield S</p> <p><b>PSY 4510 NUMBER NYNE TRAIN</b> 1-2 hrs. Sec. *** Cd 1,7</p> <p><b>PSY 4510 PRC-PERSONALITY RES</b> 3 hrs. Sec. 004 Cd 1,3,7 DAH-0736 Gilliland K</p> <p><b>PSY 4510 APPL-PSY PRACTICUM</b> 1-3 hrs. Sec. 050 Cd 1,7 GHC-0201 Porterfield S</p> <p><b>PSY 4533 BEHAVIOR MOD TECH</b> 3 hrs.</p>	<p>Sec. 001 Cd 1 TR 10:30AM-11:45AM DAHT-0905 Terry C</p> <p><b>PSY 4613 COGNITIVE DEVELOPMT</b> 3 hrs. Sec. 001 Cd 1 MWF 9:30AM-10:20AM AH-0301 Mayeux L</p> <p><b>PSY 4703 PSYCH OF LEADERSHIP</b> 3 hrs. Sec. 900 Cd 1 R 5:00PM- 7:50PM BURT-0210</p> <p><b>PSY 4753 INDUSTRIAL PSYCH</b> 3 hrs. Sec. 001 Cd 1 TR 3:00PM- 4:15PM DAH-0017</p> <p><b>PSY 4793 PSYCH OF GROUPS</b> 3 hrs. Sec. 900 Cd 1 T 5:00PM- 7:50PM COH-0246 Day E</p> <p><b>PSY 4853 NEUROBIOL OF MEMORY</b> 3 hrs. Sec. 001 Cd 1,4 MW 3:00PM- 4:15PM RH-0304 Wilson D PSY Cross-Listed with: ZOO</p> <p><b>PSY 4910 INSTRUCTIONAL AIDES</b> 1-3 hrs. Sec. *** Cd 1,3</p> <p><b>PSY 4913 BACHELOR SCI THESIS</b> 3 hrs. Sec. *** Cd 1,3</p> <p><b>PSY 4920 INTRO CLINICAL PSY</b> 3 hrs. Sec. 001 Cd 1 TR 1:30PM- 2:45PM AH-0315 Terry C</p> <p><b>PSY 4920 SOCIAL CAPITALISM</b> 3 hrs. Sec. 010 Cd 1 MW 1:30PM- 2:45PM DAHT-0905 Pierce P Corequisite: PSY 4920 011</p> <p><b>PSY 4920 LAB-PSY 4920-010</b> 0 hrs. Sec. 011 Cd 1 W 3:00PM- 5:00PM DAHT-0706 Pierce P Corequisite: PSY 4920 010</p> <p><b>PSY 4920 PREJUDICE/CIV RIGHT</b> 3 hrs. Sec. 900 Cd 1 M 6:30PM- 9:20PM DAHT-0706 Kanak N</p> <p>Sec. 901 Cd 1 R 6:30PM- 9:20PM DAHT-0706 Kanak N</p> <p><b>PSY 4940 PSYCHOLOGY &amp; LAW</b> 3 hrs. Sec. 001 Cd 1 RF 9:00AM-10:15AM DAHT-0905 Gronlund S F 1:30PM- 2:20PM</p> <p><b>PSY 4990 PHYSIOLOGICAL PSYCH</b> 1-3 hrs. Sec. *** Cd 1,2</p> <p><b>PSY 4990 COGNITIVE RESEARCH</b> 1-3 hrs. Sec. 002 Cd 1,2 DAH-0707</p> <p><b>PSY 4990 INDEPENDENT STUDY</b> 1-3 hrs. Sec. *** Cd 1,2</p> <p><b>PSY 4990 DIRECTED INVESTIGTN</b> 1-3 hrs. Sec. 014 Cd 1,2 DAH-0714 Weiss R</p> <p><b>PSY 4990 INDEPENDENT STUDY</b> 1-3 hrs. Sec. *** Cd 1</p> <p><b>PSY 4990 ADV RDS-SOCIAL PSY</b> 1-3 hrs. Sec. 034 Cd 1,2 DAH-0737 Brown R</p> <p><b>PSY 4990 INDEPENDENT STUDY</b> 1-3 hrs. Sec. *** Cd 1,2</p> <p><b>PSY 4990 PRC-CLIN/DEV RES</b> 1-3 hrs. Sec. 040 Cd 1,2 DAH-0705A Gilliland K</p> <p><b>PSY 4990 PRAC-CLINICAL PSY</b> 1-3 hrs. Sec. 041 Cd 1,2 DAH-0705A Gilliland K</p> <p><b>PSY 4990 MINORITY ISSUES</b> 1-3 hrs. Sec. 060 Cd 1,2 DPSE-0737 Kanak N</p> <p><b>PSY 4990 INDEPENDENT STUDY</b> 1-3 hrs. Sec. *** Cd 1,2</p> <p><b>PSY 5003 PSYCH STATISTICS I</b> 3 hrs. Sec. 001 Cd 1,2,3 TR 3:00PM- 4:15PM AH-0311 Toothaker L</p> <p><b>PSY 5203 COGNITIVE PSYCH</b> 3 hrs. Sec. 001 Cd 1 TR 10:30AM-11:45AM DAHT-0706 Thomas R</p> <p><b>PSY 5280 SEM-COGNITIVE PROC</b> 3 hrs.</p>	<p>Sec. 001 Cd 1 TR 1:30PM- 2:45PM DAHT-0706 Hahn S</p> <p><b>PSY 5703 SURVEY OF I/O PSYCH</b> 3 hrs. Sec. 900 Cd 1 W 5:00PM- 7:50PM DAHT-0706 Day E</p> <p><b>PSY 5960 DIRECTED READINGS</b> 1-4 hrs. Sec. *** Cd 1,3,7</p> <p><b>PSY 5970 PRE-MASTER RESEARCH</b> 1-4 hrs. Sec. *** Cd 1,3</p> <p><b>PSY 5980 RES MASTERS THESIS</b> 2-9 hrs. Sec. *** Cd 3,7</p> <p><b>PSY 6023 STAT MODELS-TESTS</b> 3 hrs. Sec. 001 Cd 1 MW 9:00AM-10:15AM DAHT-0905 Terry R</p> <p><b>PSY 6073 EXPERIMENTAL DESIGN</b> 3 hrs. Sec. 001 Cd 1,3 MW 3:30PM- 4:45PM DAHT-0905 Rodgers J</p> <p><b>PSY 6133 SEM-BIOPSYCHOLOGY</b> 3 hrs. Sec. 900 Cd 1 R 5:00PM- 7:50PM DAHT-0905 Devenport L TOPIC: EVOLUTIONARY PSYCHOLOGY</p> <p><b>PSY 6643 SEM IN DEVEL PSYCH</b> 3 hrs. Sec. 001 Cd 1,3 M 1:30PM- 4:20PM DAHT-0706 Murphy-Kelsey B</p> <p><b>PSY 6703 WORK MOTIVATION</b> 3 hrs. Sec. 001 Cd 1 M 12:30PM- 3:20PM CRSM-0036 Connelly S</p> <p><b>PSY 6703 COGNITN IN ORGANIZ</b> 3 hrs. Sec. 900 Cd 1,3 M 5:20PM- 8:10PM CRSM-0126 Mumford M</p> <p><b>PSY 6910 READINGS-PSYCHOLOGY</b> 1-4 hrs. Sec. 001 Cd 1,3,7 DAH-0735 Devenport L</p> <p>Sec. 004 Cd 1,3,7 DAH-0736 Gilliland K</p> <p>Sec. 005 Cd 1,3,7 DAH-0739 Gronlund S</p> <p>Sec. 006 Cd 1,3,7 DAH-0737 Kanak N</p> <p>Sec. 008 Cd 1,3,7 DAH-0719 Mendoza J</p> <p>Sec. 010 Cd 1,3,7 DAH-0809 Rodgers J</p> <p>Sec. 011 Cd 1,3,7 DAH-0722 Terry C</p> <p>Sec. 012 Cd 1,3,7 DAH-0739A Terry R</p> <p>Sec. 013 Cd 1,3,7 DAH-0814 Toothaker L</p> <p>Sec. 014 Cd 1,3,7 DAH-0714 Weiss R</p> <p>Sec. 019 Cd 1,3,7 DAH-0711 Murphy-Kelsey B</p> <p>Sec. 026 Cd 1,3,7 DAH-0733A Justice N</p> <p>Sec. 031 Cd 1,3,7 DAH-0722 Mumford M</p> <p>Sec. 032 Cd 1,3,7 DAH-0815B Showers C</p> <p>Sec. 034 Cd 1,3,7 DAH-0737 Brown R</p> <p>Sec. 040 Cd 1,7 DAH-0815 Thomas R</p> <p><b>PSY 6910 MINORITY ISSUES</b> 1-4 hrs. Sec. 060 Cd 1,3,7 DAH-0737 Kanak N</p> <p><b>PSY 6920 PHYSIOLOGICAL PSYCH</b> 1-6 hrs. Sec. *** Cd 1,3,7</p> <p><b>PSY 6930 ANIMAL COGNITION</b> 1-6 hrs. Sec. *** Cd 1,3,7</p> <p><b>PSY 6930 RES-COGNITIVE PROCES</b> 1-6 hrs. Sec. 005 Cd 1,3,7 DAH-0739 Gronlund S</p> <p>Sec. 006 Cd 1,3,7 DAH-0737 Kanak N</p> <p>Sec. 012 Cd 1,3,7 DAH-0739A Terry R</p> <p><b>PSY 6940 RES-PER/SOC/DEV PSY</b> 1-6 hrs. Sec. *** Cd 1,2,3,7</p> <p><b>PSY 6940 RES-QUANTITATIVE METH</b> 1-6 hrs. Sec. 008 Cd 1,3,7 DAH-0719 Mendoza J</p>
---	---	---

# Fall Semester 2006

## PSYCHOLOGY (PSY)

**CODES (Cd.): 1-Prerequisite Required. Consult Catalog for Prerequisites; 2-Permission of Instructor Required; 3-Permission of Department Required; 4-Cross-Listed Course; 5-Irregularly Scheduled or Departmental Exams; 6-Honors Course; 7-S/U Graded Course**

<b>PSY 6940 RES-PER/SOC/DEV PSY</b>	<b>1-6 hrs.</b>	Sec. 001 Cd 1,4
Sec. *** Cd 1,3,7		
<b>PSY 6940 RESEARCH-QUANT PSY</b>	<b>1-6 hrs.</b>	
Sec. 012 Cd 1,3,7		DAHT-0739A Terry R
<b>PSY 6940 RES-PER/SOC/DEV PSY</b>	<b>1-6 hrs.</b>	
Sec. *** Cd 1,3,7		
<b>PSY 6970 POST-MAST RESEARCH</b>	<b>1-4 hrs.</b>	
Sec. 001 Cd 1,3		DAHT-0735 Devenport L
Sec. 005 Cd 1,3		DAHT-0815C Gronlund S
Sec. 008 Cd 1,3		DAHT-0719 Mendoza J
Sec. 019 Cd 1,3		DAHT-0711 Murphy-Kelsey B
Sec. 023 Cd 1,3		DAHT-0705 Buckley M
Sec. 026 Cd 1,3		DAHT-0733A Justice N
Sec. 030 Cd 1,3		DAHT-0730 Connolly S
Sec. 031 Cd 1,3		DAHT-0818 Mumford M
Sec. 032 Cd 1,3		DAHT-0738 Showers C
Sec. 034 Cd 1,3		DAHT-0737 Brown R
Sec. 036 Cd 1,3		DAHT-0739A Cox-Fuenzalida L
Sec. 038 Cd 1,3		DAHT-0738 Day E
<b>PSY 6980 RES DRS DISSERT</b>	<b>2-16 hrs.</b>	
Sec. *** Cd 3,7		

<b>RCPL 5960 DIRECTED READING</b>	<b>1-6 hrs.</b>	Sec. *** Cd 1,2,7
<b>RCPL 5980 RES MASTERS THESIS</b>	<b>2-9 hrs.</b>	Sec. *** Cd 7
RCPL 5980 *** has a service charge of \$3.00.		
<b>RCPL 5990 SPECIAL STUDIES</b>	<b>2-6 hrs.</b>	Sec. *** Cd 1,3,7
<b>RCPL 5990 SUSTNBLE URBAN DESN</b>	<b>3 hrs.</b>	Sec. 900 Cd 1,7
<b>RCPL 6520 FIELD STUDIES</b>	<b>1-6 hrs.</b>	Sec. *** Cd 1,3,7
<b>RCPL 6643 URBAN DESIGN THEORY</b>	<b>3 hrs.</b>	Sec. 001 Cd 1,4
RCPL Cross-Listed with: ARCH L A		
RCPL 6643 001 has a service charge of \$3.00.		

<b>RUSS 1225 BEGIN RUSSIAN-CONT</b>	<b>5 hrs.</b>	Sec. 001 Cd 1
RCPL Cross-Listed with: ECON		
<b>RUSS 1225 001 Is a GenEd Core Area I 'Foreign Language' course.</b>		
RUSS 1225 001 has a service charge of \$20.00.		
<b>RUSS 2113 INTERMED RUSSIAN</b>	<b>3 hrs.</b>	Sec. 001 Cd 1
RUSS 2113 001 has a service charge of \$15.00.		
<b>RUSS 2223 INTRMD RUSSIAN-CONT</b>	<b>3 hrs.</b>	Sec. 001 Cd 1
RUSS 2223 001 has a service charge of \$15.00.		
<b>RUSS 3323 ADVANCED RUSSIAN</b>	<b>3 hrs.</b>	Sec. 001 Cd 1
RUSS 3323 001 has a service charge of \$10.00.		
<b>RUSS 3960 HONORS READING</b>	<b>1-3 hrs.</b>	Sec. *** Cd 1,3,6
<b>RUSS 3980 HONORS RESEARCH</b>	<b>1-3 hrs.</b>	Sec. *** Cd 1,3,6
<b>RUSS 3990 INDEPENDENT STUDY</b>	<b>1-3 hrs.</b>	Sec. *** Cd 1,3,7
<b>RUSS 4173 19TH CENT RUSS LIT</b>	<b>3 hrs.</b>	Sec. 001 Cd 1
<b>RUSS 4613 ADV RUSSIAN CONV</b>	<b>3 hrs.</b>	Sec. 001 Cd 1
<b>RUSS 4990 INDEPENDENT STUDY</b>	<b>1-3 hrs.</b>	Sec. *** Cd 1,3,7
<b>RUSS 5910 PROBS IN RESEARCH</b>	<b>2-4 hrs.</b>	Sec. *** Cd 7

### RELIGIOUS STUDIES (RELS)

Office: 0804 DALE HALL TOWER  
Phone: 325-3349

<b>RELS 1113 INTRO-RELIG STUDIES</b>	<b>3 hrs.</b>	Sec. 001
RELS 1113 001 is a GenEd Core Area IV 'Western Culture' course.		
RELS 1113 001 has a service charge of \$5.00.		
<b>RELS 2013 INTRO TO BAHAI'</b>	<b>3 hrs.</b>	Sec. 001
<b>RELS 2013 ISLAMIC RELIGION</b>	<b>3 hrs.</b>	Sec. 002
<b>RELS 2413 RELIGION AND LIFE</b>	<b>3 hrs.</b>	Sec. 001
RELS 2413 001 is a GenEd Core Area IV 'Western Culture' course.		
RELS 2413 001 has a service charge of \$5.00.		
<b>RELS 3013 THE QUR'AN</b>	<b>3 hrs.</b>	Sec. 001 Cd 1
<b>RELS 3023 INTRO CHRISTIANITY</b>	<b>3 hrs.</b>	Sec. 001 Cd 1
<b>RELS 3213 RELIGION &amp; VIOLENCE</b>	<b>3 hrs.</b>	Sec. 001 Cd 1
<b>RELS 3960 HONORS READING</b>	<b>1-3 hrs.</b>	Sec. *** Cd 1,6
<b>RELS 3980 HONORS RESEARCH</b>	<b>1-3 hrs.</b>	Sec. *** Cd 1,6
<b>RELS 3990 INDEPENDENT STUDY</b>	<b>1-3 hrs.</b>	Sec. *** Cd 1,3
<b>RELS 4990 INDEPENDENT STUDY</b>	<b>1-3 hrs.</b>	Sec. *** Cd 1,3

### SOCIAL WORK (S WK)

Office: 0211 RHYNE HALL  
Phone: 325-2821

<b>S WK 2113 INTRO-SOCIAL WORK</b>	<b>3 hrs.</b>	Sec. 001 Cd 1
<b>S WK 3003 INTERVIEWING SKILLS</b>	<b>3 hrs.</b>	Sec. 001 Cd 1
<b>S WK 3103 GENERALIST PRAC I</b>	<b>3 hrs.</b>	Sec. 001 Cd 1
<b>S WK 3233 HBSE:INDIV/FAMILIES</b>	<b>3 hrs.</b>	Sec. 001 Cd 1
S WK 3233 001 For Majors only.		
<b>S WK 3323 DIVERSITY &amp; OPPRESS</b>	<b>3 hrs.</b>	Sec. 001 Cd 1
<b>S WK 3960 HONORS READING</b>	<b>1-3 hrs.</b>	Sec. *** Cd 1,3,6
<b>S WK 3980 HONORS RESEARCH</b>	<b>1-3 hrs.</b>	Sec. *** Cd 1,3,6
<b>S WK 4010 CHILD ABUSE/NEGLECT</b>	<b>3 hrs.</b>	Sec. 900 Cd 1
<b>S WK 4083 S WK RESEARCH I</b>	<b>3 hrs.</b>	Sec. 001 Cd 1
<b>S WK 4103 GEN PRAC III</b>	<b>3 hrs.</b>	Sec. 900 Cd 1
<b>S WK 4311 PRACTICUM SEMINAR I</b>	<b>1 hrs.</b>	Sec. 901 Cd 1

### RUSSIAN (RUSS)

Office: 0206 KAUFMAN HALL  
Phone: 325-6181

<b>RUSS 1115 BEGINNING RUSSIAN</b>	<b>5 hrs.</b>	Sec. 001 Cd 5
RUSS 1115 001 is a GenEd Core Area I 'Foreign Language' course.		
RUSS 1115 001 has a service charge of \$20.00.		
<b>RUSS 1115 002 Is a GenEd Core Area I 'Foreign Language' course.</b>		
RUSS 1115 002 has a service charge of \$20.00.		
<b>RUSS 1115 900 Is a GenEd Core Area I 'Foreign Language' course.</b>		
RUSS 1115 900 has a service charge of \$20.00.		

### REGIONAL & CITY PLANNING (RCPL)

Office: 0208 CARNEGIE HALL  
Phone: 325-2444

<b>RCPL 4003 GLOBAL CITY-PLAN</b>	<b>3 hrs.</b>	Sec. 001 Cd 1,4
RCPL Cross-Listed with: GEOG		
<b>RCPL 5003 GLOBAL CITY-PLAN</b>	<b>3 hrs.</b>	Sec. 001 Cd 1,4
RCPL Cross-Listed with: GEOG		
<b>RCPL 5013 HIST/THRY-URB PLAN</b>	<b>3 hrs.</b>	Sec. 001 Cd 1,4
RCPL Cross-Listed with: P SC SOC		
RCPL 5013 001 has a service charge of \$3.00.		
<b>RCPL 5113 URBAN RESEARCH METH</b>	<b>3 hrs.</b>	Sec. 001 Cd 1
<b>RCPL 5213 PRIN/PAC-URB PLAN</b>	<b>3 hrs.</b>	Sec. 900 Cd 1,4
RCPL Cross-Listed with: GEOG		
RCPL 5213 900 has a service charge of \$6.00.		
<b>RCPL 5353 STATE/LOCAL FINANCE</b>	<b>3 hrs.</b>	Sec. 900 Cd 1,4
RCPL Cross-Listed with: P SC		
MEETS SEPT 29-OCT 1, OCT 27-29 AND DEC 1-3.		
RCPL 5353 900 meets from Sep 29 - Dec 3.		
RCPL 5353 900 has a service charge of \$3.00.		
RCPL 5353 900 Meets weekends only. Consult department.		
<b>RCPL 5483 URBAN/REG TRANS PLN</b>	<b>3 hrs.</b>	Sec. 001 Cd 1,4
RCPL Cross-Listed with: C E CEES		
RCPL 5483 001 has a service charge of \$3.00.		
<b>RCPL 5525 COMPREHENSIVE PLAN</b>	<b>5 hrs.</b>	Sec. 001 Cd 1
RCPL 5525 001 has a service charge of \$3.00.		
<b>RCPL 5853 WORLD ECON DEVELOP</b>	<b>3 hrs.</b>	Sec. 001 Cd 1,4



# Fall Semester 2006

**SOCIAL WORK (S WK)**

**CODES (Cd.): 1-Prerequisite Required. Consult Catalog for Prerequisites; 2-Permission of Instructor Required; 3-Permission of Department Required;  
4-Cross-Listed Course; 5-Irregularly Scheduled or Departmental Exams; 6-Honors Course; 7-S/U Graded Course**

Sec. 001 Cd 1 M 11:30AM-12:20PM RHYN-0109 Curiel H Corequisite: S WK 4315 001 THR S WK 4315 005 S WK	
Sec. 002 Cd 1 M 12:30PM- 1:20PM RHYN-0109 Curiel H Corequisite: S WK 4315 001 THR S WK 4315 005 S WK	
Sec. 003 Cd 1 W 11:30AM-12:20PM RHYN-0109 Curiel H Corequisite: S WK 4315 001 THR S WK 4315 005 S WK	
Sec. 004 Cd 1 W 12:30PM- 1:20PM RHYN-0109 Curiel H Corequisite: S WK 4315 001 THR S WK 4315 005 S WK	
<b>S WK 4315 PRACTICUM I</b> 5 hrs.	
Sec. 001 Cd 1,7 RHYN-0303 Olds V Corequisite: S WK 4311 001 THR S WK 4311 004 S WK S WK 4315 001 has a service charge of \$45.00.	
Sec. 002 Cd 1,7 RHYN-0303 Olds V Corequisite: S WK 4311 001 THR S WK 4311 004 S WK S WK 4315 002 has a service charge of \$45.00.	
Sec. 003 Cd 1,7 RHYN-0303 Froehle P Corequisite: S WK 4311 001 THR S WK 4311 004 S WK S WK 4315 003 has a service charge of \$45.00.	
Sec. 004 Cd 1,7 RHYN-0303 Scifres L Corequisite: S WK 4311 001 THR S WK 4311 004 S WK S WK 4315 004 has a service charge of \$45.00.	
Sec. 005 Cd 1,7 RHYN-0303 Froehle P Corequisite: S WK 4311 001 THR S WK 4311 004 S WK S WK 4315 005 has a service charge of \$45.00.	
<b>S WK 4325 PRACTICUM II</b> 5 hrs.	
Sec. 001 Cd 1,7 RHYN-0212 Wisdom E Corequisite: S WK 4331 001 S WK 4325 001 is a GenEd Core Area V 'Senior Capstone' course. S WK 4325 001 has a service charge of \$45.00.	
<b>S WK 4331 PRAC SEMINAR II</b> 1 hrs.	
Sec. 001 Cd 1 M 12:30PM- 1:20PM RHYN-0108 Curiel H Corequisite: S WK 4325 001 S WK 4331 001 is a GenEd Core Area V 'Senior Capstone' course.	
<b>S WK 4333 ALCOHOL/DRUG ABUSE</b> 3 hrs.	
Sec. 900 Cd 1 W 6:00PM- 8:50PM RHYN-0108 Crain J CONTACT DEPARTMENT FOR PREREQUISITE INFORMATION.	
<b>S WK 4990 INDEPENDENT STUDY</b> 1-3 hrs.	
Sec. *** Cd 1,3	
<b>S WK 5010 CHILD ABUSE/NEGLECT</b> 3 hrs.	
Sec. 900 Cd 1 R 6:00PM- 8:50PM RHYN-0115	
<b>S WK 5083 RESEARCH METHODS I</b> 3 hrs.	
Sec. 001 Cd 1 T 8:30AM-11:20AM RHYN-0115 Rosenthal J	
<b>S WK 5103 GEN PRACTICE I</b> 3 hrs.	
Sec. 001 Cd 1 T 1:30PM- 4:20PM RHYN-0115 Priddy W	
<b>S WK 5143 GENDER/CULTUR PRAC</b> 3 hrs.	
Sec. 001 Cd 1,3 R 8:30AM-11:20AM RHYN-0108	
Sec. 002 Cd 1 R 1:30PM- 4:20PM RHYN-0115	
<b>S WK 5203 S WK AND THE LAW</b> 3 hrs.	
Sec. 960 Cd 1 M 6:00PM- 8:50PM RHYN-0115 S WK 5203 960 is an interactive education TV course.	
<b>S WK 5233 HBSE: INDIV &amp; FAM</b> 3 hrs.	
Sec. 001 Cd 1 R 8:30AM-11:20AM RHYN-0116 Pellebon D	
<b>S WK 5333 DIVERSITY/OPPRESS</b> 3 hrs.	
Sec. 001 Cd 1 R 1:30PM- 4:20PM RHYN-0108 Pellebon D	
<b>S WK 5410 S WK PRACTICUM I</b> 3 hrs.	
Sec. 001 Cd 1,7 MW 8:00AM- 5:00PM RHYN-0305 S WK 5410 001 has a service charge of \$45.00.	
Sec. 002 Cd 1,7 MW 8:00AM- 5:00PM TCM-0207 S WK 5410 002 has a service charge of \$45.00.	
Sec. 003 Cd 1,7 MW 8:00AM- 5:00PM RHYN-0310 Wells S	

S WK 5410 003 has a service charge of \$45.00. Sec. 004 Cd 1,7 MW 8:00AM- 5:00PM RHYN-0306 Scifres L S WK 5410 004 has a service charge of \$45.00.	
<b>S WK 5420 S WK PRACTICUM II</b> 2-4 hrs.	
Sec. 001 Cd 1,7 RHYN-0207 Wisdom E	
S WK 5420 001 has a service charge of \$45.00.	
<b>S WK 5490 RESEARCH IN SOC WRK</b> 1-6 hrs.	
Sec. *** Cd 1,3,7	
<b>S WK 5503 ADV DIRECT PRACTICE</b> 3 hrs.	
Sec. 001 Cd 1 W 8:30AM-11:20AM RHYN-0115 Wells S S WK 5503 001 Restricted to certain majors. Consult department.	
Sec. 002 Cd 1 W 1:30PM- 4:20PM RHYN-0108 Wells S S WK 5503 002 Restricted to certain majors. Consult department.	
<b>S WK 5553 ADMIN IN SOC WORK</b> 3 hrs.	
Sec. 001 Cd 1 T 8:30AM-11:20AM RHYN-0108 Natale A	
<b>S WK 5613 ADVANCED GROUP WORK</b> 3 hrs.	
Sec. 001 Cd 1 W 8:30AM-11:20AM RHYN-0108 Priddy W	
Sec. 002 Cd 1 W 1:30PM- 4:20PM RHYN-0115 Curiel H	
<b>S WK 5623 ADV SWK PRAC-FAMILY</b> 3 hrs.	
Sec. 001 Cd 1 R 8:30AM-11:20AM RHYN-0115	
Sec. 002 Cd 1,3 R 1:30PM- 4:20PM RHYN-0116	
<b>S WK 5633 PROPOSAL DEVELOPMNT</b> 3 hrs.	
Sec. 001 Cd 1 T 1:30PM- 4:20PM RHYN-0108 Baker D	
<b>S WK 5713 ADULT PSYCHOPATHLOGY</b> 3 hrs.	
Sec. 900 Cd 1 T 6:00PM- 8:50PM RHYN-0115	
<b>S WK 5763 COMM ANALYS/ORGZNZTN</b> 3 hrs.	
Sec. 001 Cd 1 M 1:30PM- 4:20PM RHYN-0108 Natale A	
<b>S WK 5820 S WK PRACTICUM III</b> 12 hrs.	
Sec. 001 Cd 1,7 Wisdom E S WK 5820 001 has a service charge of \$45.00.	
<b>S WK 5960 DIRECTED READINGS</b> 1-4 hrs.	
Sec. *** Cd 1,3	
<b>S WK 5980 RES MASTERS THESIS</b> 2-9 hrs.	
Sec. *** Cd 1,7	

**SUPPLY CHAIN MANAGEMENT (SCM)**

Office: 0001 ADAMS HALL Phone: 325-3561	
<b>SCM 3323 PURCH/BUYER BEHAVR</b> 3 hrs.	
Sec. 001 Cd 1,4 MW 1:30PM- 2:45PM AH-0304 Arndt A SCM Cross-Listed with: MKT	
Sec. 002 Cd 1,4 TR 12:00PM- 1:15PM MFPH-2040 Kasulis J SCM Cross-Listed with: MKT	
Sec. 900 Cd 1,4 W 6:30PM- 9:20PM AH-0359 Arndt A SCM Cross-Listed with: MKT	
<b>SCM 3343 RETAILING MANAGEMNT</b> 3 hrs.	
Sec. 001 Cd 1,4 TR 1:30PM- 2:45PM AH-0150 Hobbs J	
<b>SCM 3523 PRODUCTION/OPS MGT</b> 3 hrs.	
Sec. 001 MWF 9:30AM-10:20AM MFPH-2010 Tersine M	
Sec. 002 MWF 10:30AM-11:20AM MFPH-2010 Tersine M	
Sec. 003 TR 3:00PM- 4:15PM MFPH-2010 Gross K	
Sec. 900 T 6:30PM- 9:20PM MFPH-2010	
<b>SCM 4023 INVENTORY/MATLS MGT</b> 3 hrs.	
Sec. 001 MWF 8:30AM- 9:20AM MFPH-2010 Tersine M	
<b>SCM 4223 LOGISTICS MGT</b> 3 hrs.	

Sec. 001 Cd 1,4 TR 10:30AM-11:45AM AH-0315 Roath A SCM Cross-Listed with: MKT	
Sec. 900 Cd 1,4 T 6:30PM- 9:20PM MFPH-2020 Roath A SCM Cross-Listed with: MKT	
<b>SCM 4523 INTERNATL MARKETING</b> 3 hrs.	
Sec. 001 Cd 1,4 TR 1:30PM- 2:45PM AH-0255 Min S SCM Cross-Listed with: MKT	
<b>SCM 4710 GLOBAL CLASS OPS</b> 3 hrs.	
Sec. 026 MWF 9:30AM-10:20AM AH-0101 Tersine R	
<b>SCM 4710 PRODUCTION OPS ONLY</b> 3 hrs.	
Sec. 930 M 6:30PM- 9:20PM OSFP-0001 Tersine R SCM 4710 930 Meets at 1 Santa Fe Plaza, Oklahoma City	

**SOCIOLOGY (SOC)**

Office: 0331 KAUFMAN HALL Phone: 325-1751	
<b>SOC 1113 INTRO TO SOCIOLOGY</b> 3 hrs.	
Sec. 001 TR 3:00PM- 4:15PM DAH-0128 Hackney J SOC 1113 001 is a GenEd Core Area III 'Social Sciences' course. SOC 1113 001 has a service charge of \$3.00.	
Sec. 002 MWF 11:30AM-12:20PM DAH-0211 Ketchum P SOC 1113 002 is a GenEd Core Area III 'Social Sciences' course. SOC 1113 002 has a service charge of \$3.00.	
Sec. 003 MWF 8:30AM- 9:20AM AH-0304 Warehime M SOC 1113 003 is a GenEd Core Area III 'Social Sciences' course. SOC 1113 003 has a service charge of \$3.00.	
Sec. 004 MWF 9:30AM-10:20AM DAH-0218 Payne D SOC 1113 004 is a GenEd Core Area III 'Social Sciences' course. SOC 1113 004 has a service charge of \$3.00.	
Sec. 005 MWF 10:30AM-11:20AM DAH-0218 Ortiz J SOC 1113 005 is a GenEd Core Area III 'Social Sciences' course. SOC 1113 005 has a service charge of \$3.00.	
Sec. 006 MWF 12:30PM- 1:20PM DAH-0128 McGhee M SOC 1113 006 is a GenEd Core Area III 'Social Sciences' course. SOC 1113 006 has a service charge of \$3.00.	
Sec. 007 MWF 2:30PM- 3:20PM DAH-0116 Spivak A SOC 1113 007 is a GenEd Core Area III 'Social Sciences' course. SOC 1113 007 has a service charge of \$3.00.	
Sec. 008 MWF 1:30PM- 2:20PM GLCH-0131 Charish C SOC 1113 008 is a GenEd Core Area III 'Social Sciences' course. SOC 1113 008 has a service charge of \$3.00.	
Sec. 009 TR 10:30AM-11:45AM PHSC-0224 SOC 1113 009 is a GenEd Core Area III 'Social Sciences' course. SOC 1113 009 has a service charge of \$3.00.	
Sec. 010 TR 3:00PM- 4:15PM CH-0104 SOC 1113 010 is a GenEd Core Area III 'Social Sciences' course. SOC 1113 010 has a service charge of \$3.00.	
Sec. 011 MWF 8:30AM- 9:20AM PHSC-0224 Ortiz J SOC 1113 011 is a GenEd Core Area III 'Social Sciences' course. SOC 1113 011 has a service charge of \$3.00.	
Sec. 012 MW 3:30PM- 4:45PM DAH-0128 McGhee M SOC 1113 012 is a GenEd Core Area III 'Social Sciences' course. SOC 1113 012 has a service charge of \$3.00.	
Sec. 013 TR 10:30AM-11:45AM GH-0101 SOC 1113 013 is a GenEd Core Area III 'Social Sciences' course. SOC 1113 013 has a service charge of \$3.00.	
Sec. 014 TR 12:00PM- 1:15PM AH-0255 SOC 1113 014 is a GenEd Core Area III 'Social Sciences' course. SOC 1113 014 has a service charge of \$3.00.	
Sec. 900 TR 5:00PM- 6:15PM DAH-0218 Hackney J SOC 1113 900 is a GenEd Core Area III 'Social Sciences' course. SOC 1113 900 has a service charge of \$3.00.	
Sec. 901 MW 5:30PM- 6:45PM DAH-0116 Mc Nabb N SOC 1113 901 is a GenEd Core Area III 'Social Sciences' course. SOC 1113 901 has a service charge of \$3.00.	

# Fall Semester 2006

## SOCIOLOGY (SOC)

**CODES (Cd.): 1-Prerequisite Required. Consult Catalog for Prerequisites; 2-Permission of Instructor Required; 3-Permission of Department Required; 4-Cross-Listed Course; 5-Irregularly Scheduled or Departmental Exams; 6-Honors Course; 7-S/U Graded Course**

<p><b>SOC 1523 SOCIAL PROBLEMS</b> <span style="float: right;"><b>3 hrs.</b></span></p> <p>Sec. 001 MWF 1:30PM- 2:20PM PHSC-0108 Waller S SOC 1523 001 Is a GenEd Core Area IV 'Western Culture' course. SOC 1523 001 has a service charge of \$3.00.</p> <p>Sec. 002 MW 3:30PM- 4:45PM PHSC-0201 Hackney J SOC 1523 002 Is a GenEd Core Area IV 'Western Culture' course. SOC 1523 002 has a service charge of \$3.00.</p> <p>Sec. 003 TR 3:30PM- 4:45PM DAH-0103 SOC 1523 003 Is a GenEd Core Area IV 'Western Culture' course. SOC 1523 003 has a service charge of \$3.00.</p> <p>Sec. 004 TR 1:30PM- 2:45PM CEC-0117 SOC 1523 004 Is a GenEd Core Area IV 'Western Culture' course. SOC 1523 004 has a service charge of \$3.00.</p> <p>Sec. 995 Sharp S SOC 1523 995 meets from Aug 21 - Oct 13. SOC 1523 995 Is a GenEd Core Area IV 'Western Culture' course. SOC 1523 995 has a service charge of \$3.00. SOC 1523 995 This course is taught on the internet.</p>	<p>Sec. 995 Cd 1 KH-0331 Kelley M ONLINE ORIENTATION REQUIRED. See <a href="http://www.ou.edu/online">http://www.ou.edu/online</a> SOC 3543 995 has a service charge of \$75.00. SOC 3543 995 This course is taught on the internet.</p> <p><b>SOC 3553 SOC OF LAW</b> <span style="float: right;"><b>3 hrs.</b></span></p> <p>Sec. 001 Cd 1 MW 1:30PM- 2:45PM DAH-0107 Pearson T SOC 3553 001 has a service charge of \$3.00.</p> <p>Sec. 900 Cd 1 MW 5:30PM- 6:45PM DAH-0107 Pearson T SOC 3553 900 has a service charge of \$3.00.</p> <p><b>SOC 3623 MINORITY/ETHNIC GRP</b> <span style="float: right;"><b>3 hrs.</b></span></p> <p>Sec. 001 Cd 1 MW 1:30PM- 2:45PM DAH-0112 Beamon K SOC 3623 001 has a service charge of \$3.00.</p> <p>Sec. 002 Cd 1 MWF 12:30PM- 1:20PM DAH-0107 SOC 3623 002 has a service charge of \$3.00.</p> <p><b>SOC 3643 POPULATION PROBLEMS</b> <span style="float: right;"><b>3 hrs.</b></span></p> <p>Sec. 001 Cd 1 MW 3:30PM- 4:45PM DAH-0125 SOC 3643 001 has a service charge of \$3.00.</p> <p>Sec. 002 Cd 1 MWF 11:30AM- 12:20PM AH-0304 SOC 3643 002 has a service charge of \$3.00.</p> <p><b>SOC 3683 WLTH PWR &amp; PRESTIGE</b> <span style="float: right;"><b>3 hrs.</b></span></p> <p>Sec. 002 Cd 1 MWF 2:30PM- 3:20PM PHSC-0108 SOC 3683 002 has a service charge of \$3.00.</p> <p>Sec. 003 Cd 1 MW 3:00PM- 4:15PM DAH-0211 Payne D SOC 3683 003 has a service charge of \$3.00.</p> <p>Sec. 004 Cd 1 MWF 3:30PM- 4:20PM PHSC-0108 SOC 3683 004 has a service charge of \$3.00.</p> <p><b>SOC 3723 SOCIOLOGY OF FAMILY</b> <span style="float: right;"><b>3 hrs.</b></span></p> <p>Sec. 001 Cd 1 MWF 9:30AM-10:20AM DAH-0122 Ketchum P SOC 3723 001 has a service charge of \$3.00.</p> <p>Sec. 002 Cd 1 MWF 2:30PM- 3:20PM GH-0101 Ketchum P SOC 3723 002 has a service charge of \$3.00.</p> <p>Sec. 003 Cd 1 MWF 10:30AM-11:20AM DAH-0125 Warehime M SOC 3723 003 has a service charge of \$3.00.</p> <p>Sec. 004 Cd 1 MWF 2:30PM- 3:20PM DAH-0128 SOC 3723 004 has a service charge of \$3.00.</p> <p><b>SOC 3733 SOCIOLOGY OF GENDER</b> <span style="float: right;"><b>3 hrs.</b></span></p> <p>Sec. 001 Cd 1 TR 1:30PM- 2:45PM DAH-0206 Beutel A SOC 3733 001 has a service charge of \$3.00.</p> <p>Sec. 002 Cd 1 TR 9:00AM-10:15AM GIH-0317 SOC 3733 002 has a service charge of \$3.00.</p> <p>Sec. 900 Cd 1 T 6:30PM- 9:20PM DAH-0200 Beutel A SOC 3733 900 has a service charge of \$3.00.</p> <p><b>SOC 3803 INEQ GLOB PERSPECTV</b> <span style="float: right;"><b>3 hrs.</b></span></p> <p>Sec. 001 Cd 1 MWF 12:30PM- 1:20PM GLCH-0131 SOC 3803 001 has a service charge of \$3.00.</p> <p><b>SOC 3873 RELIGION &amp; SOCIETY</b> <span style="float: right;"><b>3 hrs.</b></span></p> <p>Sec. 001 Cd 1 TR 9:00AM-10:15AM PHSC-0201 Burns T SOC 3873 001 has a service charge of \$3.00.</p> <p>Sec. 002 Cd 1 TR 10:30AM-11:45AM AH-0359 SOC 3873 002 has a service charge of \$3.00.</p> <p><b>SOC 3900 SOCIOLOGY OF JAPAN</b> <span style="float: right;"><b>3 hrs.</b></span></p> <p>Sec. 002 Cd 1 TR 12:00PM- 1:15PM CEC-0117</p> <p><b>SOC 3900 CRIMINAL LAW</b> <span style="float: right;"><b>3 hrs.</b></span></p> <p>Sec. 003 Cd 1 T 3:30PM- 6:20PM PHSC-0222 Pearson T</p> <p><b>SOC 3960 HONORS READING</b> <span style="float: right;"><b>1-3 hrs.</b></span></p> <p>Sec. *** Cd 1,3,6</p> <p><b>SOC 3980 HONORS RESEARCH</b> <span style="float: right;"><b>1-3 hrs.</b></span></p> <p>Sec. *** Cd 1,3,6</p> <p><b>SOC 4163 ADVANCED SOC STATS</b> <span style="float: right;"><b>3 hrs.</b></span></p> <p>Sec. 001 Cd 1</p>	<p>TR 3:30PM- 4:45PM KH-0330 St John C <b>SOC 4363 SOCIOLOGICAL THEORY</b> <span style="float: right;"><b>3 hrs.</b></span></p> <p>Sec. 001 Cd 1 TR 12:00PM- 1:15PM DAH-0107 Burns T</p> <p><b>SOC 4603 INTERN-CRIMINOLOGY</b> <span style="float: right;"><b>3 hrs.</b></span></p> <p>Sec. 900 Cd 1,3 KH-0329D Clay W SOC 4603 900 Contact department for additional information on time and location.</p> <p><b>SOC 4843 CAPSTONE-CRIMINOLOG</b> <span style="float: right;"><b>3 hrs.</b></span></p> <p>Sec. 001 Cd 1 TR 9:00AM-10:15AM DAH-0416 Sharp S SOC 4843 001 Is a GenEd Core Area V 'Senior Capstone' course. SOC 4843 001 has a service charge of \$3.00.</p> <p>Sec. 900 Cd 1,3 W 4:40PM- 7:20PM AH-0304 Damphousse K SOC 4843 900 Is a GenEd Core Area V 'Senior Capstone' course. SOC 4843 900 has a service charge of \$3.00.</p> <p><b>SOC 4943 CAPSTONE GEN SOC</b> <span style="float: right;"><b>3 hrs.</b></span></p> <p>Sec. 001 Cd 1 TR 1:30PM- 2:45PM PHSC-0224 St John C SOC 4943 001 Is a GenEd Core Area V 'Senior Capstone' course. SOC 4943 001 has a service charge of \$3.00.</p> <p>Sec. 002 Cd 1,3 TR 1:30PM- 2:45PM KH-0319 SOC 4943 002 Is a GenEd Core Area V 'Senior Capstone' course. SOC 4943 002 has a service charge of \$3.00.</p> <p><b>SOC 4990 INDEPENDENT STUDY</b> <span style="float: right;"><b>1-3 hrs.</b></span></p> <p>Sec. *** Cd 1,2</p> <p><b>SOC 5013 HIST/THRY-URB PLAN</b> <span style="float: right;"><b>3 hrs.</b></span></p> <p>Sec. 001 Cd 1,4 MWF 9:30AM-10:20AM CARN-0208A Peterson S SOC Cross-Listed with: P SC RCPL SOC 5013 001 has a service charge of \$3.00.</p> <p><b>SOC 5283 ADV SOC STATISTIC I</b> <span style="float: right;"><b>3 hrs.</b></span></p> <p>Sec. 001 Cd 1,3 TR 3:30PM- 4:45PM KH-0330 St John C</p> <p><b>SOC 5313 QUALITATIVE METHODS</b> <span style="float: right;"><b>3 hrs.</b></span></p> <p>Sec. 900 Cd 1,4 R 6:30PM- 9:20PM BURT-0125C Hsieh I SOC Cross-Listed with: COMM</p> <p><b>SOC 5333 CRIM JUSTICE SYSTEM</b> <span style="float: right;"><b>3 hrs.</b></span></p> <p>Sec. 900 Cd 1,3 R 5:30PM- 8:20PM KH-0330 Sharp S</p> <p><b>SOC 5523 CRIMINOLOGY</b> <span style="float: right;"><b>3 hrs.</b></span></p> <p>Sec. 900 Cd 1,3 M 6:30PM- 9:20PM KH-0330 Latimore T</p> <p><b>SOC 5623 RACE &amp; ETHNICITY</b> <span style="float: right;"><b>3 hrs.</b></span></p> <p>Sec. 001 Cd 1,3 W 3:00PM- 5:50PM KH-0330 Beamon K</p> <p><b>SOC 5790 SOCIOLOGICAL ISSUES</b> <span style="float: right;"><b>2-3 hrs.</b></span></p> <p>Sec. *** Cd 3</p> <p><b>SOC 5841 TEACHING SEMINAR II</b> <span style="float: right;"><b>1 hrs.</b></span></p> <p>Sec. 001 Cd 1,3,7 R 9:00AM-10:15AM BL-0225 St John C</p> <p><b>SOC 5960 DIRECTED READINGS</b> <span style="float: right;"><b>1-4 hrs.</b></span></p> <p>Sec. *** Cd 1,3,7</p> <p><b>SOC 5980 RES MASTERS THESIS</b> <span style="float: right;"><b>2-9 hrs.</b></span></p> <p>Sec. *** Cd 3,7</p> <p><b>SOC 6233 ADV SOC STAT II</b> <span style="float: right;"><b>3 hrs.</b></span></p> <p>Sec. 900 Cd 1,3 T 6:30PM- 9:20PM KH-0330 Peck B</p> <p><b>SOC 6903 ISSUES-SOC THEORY</b> <span style="float: right;"><b>3 hrs.</b></span></p> <p>Sec. 001 Cd 1 TR 3:30PM- 4:45PM AH-0315 Burns T</p> <p><b>SOC 6980 RES DRS DISSERT</b> <span style="float: right;"><b>2-16 hrs.</b></span></p> <p>Sec. *** Cd 3,7</p> <p><b>SOC 6990 SPECIAL STUDIES</b> <span style="float: right;"><b>1-4 hrs.</b></span></p> <p>Sec. *** Cd 1,3,7</p>
<p><b>SPANISH (SPAN)</b></p>		
<p>Office: 0206 KAUFMAN HALL Phone: 325-6181</p>		



# Fall Semester 2006

## SPANISH (SPAN)

**CODES (Cd.): 1-Prerequisite Required. Consult Catalog for Prerequisites; 2-Permission of Instructor Required; 3-Permission of Department Required; 4-Cross-Listed Course; 5-Irregularly Scheduled or Departmental Exams; 6-Honors Course; 7-S/U Graded Course**

SPAN 2113 900 has a service charge of \$15.00. Sec. 901 Cd 1 MW 6:00PM- 7:15PM PHSC-0117	
SPAN 2113 901 has a service charge of \$15.00. Sec. 902 Cd 1 MW 6:00PM- 7:15PM KH-0136	
SPAN 2113 902 has a service charge of \$15.00. Sec. 903 Cd 1 MWF 4:30PM- 5:20PM KH-0137	
SPAN 2113 903 has a service charge of \$15.00. Sec. 904 Cd 1 TR 6:00PM- 7:15PM AH-0301	
SPAN 2113 904 has a service charge of \$15.00. Sec. 995 Cd 1 KH-0206 Serieux L	
ONLINE ORIENTATION REQUIRED. See <a href="http://www.uou.edu/online">http://www.uou.edu/online</a> SPAN 2113 995 has a service charge of \$75.00. SPAN 2113 995 This course is taught on the internet. Sec. 996 Cd 1 KH-0206 Serieux L	
ONLINE ORIENTATION REQUIRED. See <a href="http://www.uou.edu/online">http://www.uou.edu/online</a> SPAN 2113 996 has a service charge of \$75.00. SPAN 2113 996 This course is taught on the internet.	
<b>SPAN 2223 INTERMD SPAN CONT</b> <b>3 hrs.</b>	
Sec. 001 Cd 1 MWF 10:30AM-11:20AM KH-0234	
SPAN 2223 001 has a service charge of \$15.00. Sec. 002 Cd 1 MWF 3:30PM- 4:20PM KH-0319	
SPAN 2223 002 has a service charge of \$15.00. Sec. 003 Cd 1 TR 1:30PM- 2:45PM AH-0100 Ferreira C	
SPAN 2223 003 has a service charge of \$15.00. Sec. 004 Cd 1 MWF 1:30PM- 2:20PM KH-0234	
SPAN 2223 004 has a service charge of \$15.00. Sec. 005 Cd 1 MWF 8:30AM- 9:20AM GIH-0317	
SPAN 2223 005 has a service charge of \$15.00. Sec. 900 Cd 1 MW 6:00PM- 7:15PM GIH-0326	
SPAN 2223 900 has a service charge of \$15.00. Sec. 901 Cd 1 MWF 4:30PM- 5:20PM KH-0231	
SPAN 2223 901 has a service charge of \$15.00. Sec. 902 Cd 1 TR 5:00PM- 6:15PM KH-0135	
SPAN 2223 902 has a service charge of \$15.00.	
<b>SPAN 3073 SPAN CONVERSATION</b> <b>3 hrs.</b>	
Sec. 001 Cd 1 TR 1:30PM- 2:45PM AH-0112	
SPAN 3073 001 has a service charge of \$10.00. Sec. 002 Cd 1 MWF 9:30AM-10:20AM GIH-0326	
SPAN 3073 002 has a service charge of \$10.00. Sec. 003 Cd 1 MWF 12:30PM- 1:20PM KH-0234	
SPAN 3073 003 has a service charge of \$10.00. Sec. 004 Cd 1 MWF 10:30AM-11:20AM KH-0134	
SPAN 3073 004 has a service charge of \$10.00. Sec. 005 Cd 1 MWF 3:30PM- 4:20PM KH-0134	
SPAN 3073 005 has a service charge of \$10.00. Sec. 006 Cd 1 MWF 2:30PM- 3:20PM KH-0135	
SPAN 3073 006 has a service charge of \$10.00. Sec. 007 Cd 1 MWF 11:30AM-12:20PM AH-0101	
SPAN 3073 007 has a service charge of \$10.00.	
<b>SPAN 3423 ADV SPANISH COMP</b> <b>3 hrs.</b>	
Sec. 001 Cd 1 MWF 9:30AM-10:20AM AH-0112 Long R	
SPAN 3423 001 has a service charge of \$10.00. Sec. 002 Cd 1 MWF 1:30PM- 2:20PM KH-0140 Ruiz M	
SPAN 3423 002 has a service charge of \$10.00. Sec. 003 Cd 1 MWF 8:30AM- 9:20AM KH-0140	
SPAN 3423 003 has a service charge of \$10.00. Sec. 004 Cd 1 MWF 2:30PM- 3:20PM GIH-0326 Boggs B	
SPAN 3423 004 has a service charge of \$10.00. Sec. 900 Cd 1 TR 6:30PM- 7:45PM KH-0138	
SPAN 3423 900 has a service charge of \$10.00.	
<b>SPAN 3623 BUSINESS SPAN I</b> <b>3 hrs.</b>	
Sec. 001 Cd 1	

Sec. 002 Cd 1 MWF 3:30PM- 4:20PM KH-0140 Bagajewicz P	
Sec. 002 Cd 1 MWF 2:30PM- 3:20PM PHSC-0225 Bagajewicz P	
<b>SPAN 3733 MEDICAL SPANISH</b> <b>3 hrs.</b>	
Sec. 001 Cd 1 TR 1:30PM- 2:45PM KH-0231 Villamil A	
Sec. 002 Cd 1 TR 3:00PM- 4:15PM BURT-0119 Villamil A	
<b>SPAN 3853 READING-SPANISH LIT</b> <b>3 hrs.</b>	
Sec. 001 Cd 1 MWF 12:30PM- 1:20PM KH-0140 LaGreca N	
Sec. 900 Cd 1 MW 6:00PM- 7:15PM KH-0138 LaGreca N	
Sec. 901 Cd 1 TR 6:30PM- 7:45PM DAHT-0104	
<b>SPAN 3960 HONORS READING</b> <b>1-3 hrs.</b>	
Sec. *** Cd 1,3,6	
<b>SPAN 3980 HONORS RESEARCH</b> <b>1-3 hrs.</b>	
Sec. *** Cd 1,3,6	
<b>SPAN 3990 INDEPENDENT STUDY</b> <b>1-3 hrs.</b>	
Sec. *** Cd 1,3,7	
<b>SPAN 4093 SPAN-AMER LIT I</b> <b>3 hrs.</b>	
Sec. 001 Cd 1 MWF 9:30AM-10:20AM KH-0234 Wray G	
Sec. 002 Cd 1 TR 10:30AM-11:45AM PHSC-0228 Ferreira C	
<b>SPAN 4153 SPANISH LIT TO 1700</b> <b>3 hrs.</b>	
Sec. 001 MWF 10:30AM-11:20AM KH-0319 Cortest L	
Sec. 002 MWF 11:30AM-12:20PM KH-0233 Lauer A	
<b>SPAN 4183 SENIOR CAPSTONE</b> <b>3 hrs.</b>	
Sec. *** Cd 1 SPAN 4183 *** Is a GenEd Core Area V 'Senior Capstone' course.	
<b>SPAN 4313 SPANISH CIVILIZATION</b> <b>3 hrs.</b>	
Sec. 001 Cd 1 TR 12:00PM- 1:15PM DAHT-0907 Boggs B	
<b>SPAN 4323 LAT AMER CIVILIZATN</b> <b>3 hrs.</b>	
Sec. 001 Cd 1 MWF 11:30AM-12:20PM KH-0138 Colin J	
<b>SPAN 4990 INDEPENDENT STUDY</b> <b>1-3 hrs.</b>	
Sec. *** Cd 1,3,7	
<b>SPAN 5513 COL LIT ENCOUNTER</b> <b>3 hrs.</b>	
Sec. 001 Cd 1 W 3:30PM- 6:10PM KH-0233 Wray G	
<b>SPAN 5910 PROBS IN RESEARCH</b> <b>2-4 hrs.</b>	
Sec. *** Cd 1,7	
<b>SPAN 5930 SPAN MYSTICAL TRAD</b> <b>3 hrs.</b>	
Sec. 001 MWF 2:30PM- 3:20PM KH-0140 Cortest L	
<b>SPAN 5940 SEM SPAN-AMER LIT</b> <b>3 hrs.</b>	
Sec. 001 W 1:30PM- 4:10PM FH-0320 Long R	
TOPIC: EXILE AND UTOPIA IN LATIN AMERICAN LITERATURE.	
<b>SPAN 5980 RES MASTERS THESIS</b> <b>2-9 hrs.</b>	
Sec. *** Cd 7	
<b>SPAN 5990 INDEPENDENT STUDIES</b> <b>1-3 hrs.</b>	
Sec. *** Cd 1,2,7	
<b>SPAN 6980 RES DRS DISSERT</b> <b>2-16 hrs.</b>	
Sec. *** Cd 1,7	
<b>UNIVERSITY COLLEGE (UCOL)</b>	
Office: 0100 CARNEGIE HALL	
Phone:	
<b>UCOL 1001 COMPUTER SPEED READ</b> <b>1 hrs.</b>	
Sec. 900 Cd 1,3 TR 4:30PM- 7:30PM CARN-0200 Tophoj B	
UCOL 1001 900 has a service charge of \$12.50. Sec. 901 Cd 1,3 TR 4:30PM- 7:30PM CARN-0200 Tophoj B	
UCOL 1001 901 has a service charge of \$12.50. Sec. 902 Cd 1,3 MW 4:30PM- 7:30PM CARN-0200 Tophoj B	
UCOL 1001 902 has a service charge of \$12.50.	
<b>UCOL 1002 GATEWAY-COLL LEARN</b> <b>2 hrs.</b>	
Sec. 001 Cd 3 TR 12:00PM-12:50PM MFPH-3010	

UCOL 1002 001 has a service charge of \$25.00. Sec. 002 Cd 3 TR 3:30PM- 4:20PM COH-0218	
UCOL 1002 002 has a service charge of \$25.00. Sec. 003 Cd 3 MW 10:30AM-11:20AM AH-0301	
UCOL 1002 003 has a service charge of \$25.00. Sec. 004 Cd 3 MW 1:30PM- 2:20PM CARN-0200	
UCOL 1002 004 has a service charge of \$25.00. Sec. 005 Cd 3 TR 1:30PM- 2:20PM COH-0218	
UCOL 1002 005 has a service charge of \$25.00. Sec. 006 Cd 3 TR 12:30PM- 1:20PM ARM-0101	
UCOL 1002 006 has a service charge of \$25.00. Sec. 007 Cd 3 MW 1:30PM- 2:20PM CEC-0439	
UCOL 1002 007 has a service charge of \$25.00. Sec. 008 Cd 3 TR 8:30AM- 9:20AM CARN-0200	
UCOL 1002 008 has a service charge of \$25.00. Sec. 009 Cd 3 TR 10:30AM-11:20AM CARN-0200	
UCOL 1002 009 has a service charge of \$25.00. Sec. 010 Cd 3 TR 1:30PM- 2:20PM BL-0102	
UCOL 1002 010 has a service charge of \$25.00. Sec. 011 Cd 3 TR 10:30AM-11:20AM GIH-0228	
UCOL 1002 011 has a service charge of \$25.00. Sec. 012 Cd 3 TR 10:30AM-11:20AM KH-0140	
UCOL 1002 012 has a service charge of \$25.00. Sec. 013 Cd 3 TR 12:00PM- 1:15PM COH-0218	
UCOL 1002 013 has a service charge of \$25.00. Sec. 014 Cd 3 MW 10:30AM-11:20AM CARN-0200	
UCOL 1002 014 has a service charge of \$25.00. Sec. 015 Cd 3 MW 2:30PM- 3:20PM PHSC-0122	
UCOL 1002 015 has a service charge of \$25.00. Sec. 016 Cd 3 TR 12:00PM-12:50PM AH-0355	
UCOL 1002 016 has a service charge of \$25.00. Sec. 017 Cd 3 TR 12:30PM- 1:20PM PHSC-0120	
UCOL 1002 017 has a service charge of \$25.00. Sec. 018 Cd 3 TR 10:30AM-11:20AM DAHT-0906	
UCOL 1002 018 has a service charge of \$25.00. Sec. 019 Cd 3 TR 2:30PM- 3:20PM CARN-0200	
UCOL 1002 019 has a service charge of \$25.00. Sec. 020 Cd 3 TR 12:30PM- 1:20PM FH-0334	
UCOL 1002 020 has a service charge of \$25.00. Sec. 021 Cd 3 TR 12:30PM- 1:20PM COH-0244	
UCOL 1002 021 has a service charge of \$25.00. Sec. 022 Cd 3 TR 9:30AM-10:20AM MFPH-2020	
UCOL 1002 022 has a service charge of \$25.00. Sec. 023 Cd 3 MW 1:30PM- 2:20PM CARN-0200	
UCOL 1002 023 has a service charge of \$25.00. Sec. 024 Cd 3 TR 1:30PM- 2:20PM COH-0246	
UCOL 1002 024 has a service charge of \$25.00. Sec. 025 Cd 3 MW 8:30AM- 9:20AM BURT-0210	
UCOL 1002 025 has a service charge of \$25.00. Sec. 026 Cd 3 TR 12:30PM- 1:20PM CEC-0439	
UCOL 1002 026 has a service charge of \$25.00. Sec. 027 Cd 3 MW 11:30AM-12:20PM CEC-0121	
UCOL 1002 027 has a service charge of \$25.00. Sec. 028 Cd 3 TR 1:30PM- 2:20PM CARN-0200	
UCOL 1002 028 has a service charge of \$25.00. Sec. 029 Cd 3 TR 2:30PM- 3:20PM PHSC-0222	
UCOL 1002 029 has a service charge of \$25.00. Sec. 030 Cd 3 TR 10:30AM-11:20AM KH-0234	
UCOL 1002 030 has a service charge of \$25.00. Sec. 031 Cd 3 MW 10:30AM-11:20AM CEC-0123	
UCOL 1002 031 has a service charge of \$25.00. Sec. 032 Cd 3	

# Fall Semester 2006

## UNIVERSITY COLLEGE (UCOL)

**CODES (Cd.): 1-Prerequisite Required. Consult Catalog for Prerequisites; 2-Permission of Instructor Required; 3-Permission of Department Required; 4-Cross-Listed Course; 5-Irregularly Scheduled or Departmental Exams; 6-Honors Course; 7-S/U Graded Course**

<p>UCOL 1002 032 has a service charge of \$25.00. Sec. 033 Cd 3</p> <p>UCOL 1002 033 has a service charge of \$25.00. Sec. 034 Cd 3</p> <p>UCOL 1002 034 has a service charge of \$25.00. Sec. 035 Cd 3</p> <p>UCOL 1002 035 has a service charge of \$25.00. Sec. 036 Cd 3</p> <p>UCOL 1002 036 has a service charge of \$25.00. Sec. 037 Cd 3</p> <p>UCOL 1002 037 has a service charge of \$25.00. Sec. 038 Cd 3</p> <p>UCOL 1002 038 has a service charge of \$25.00. Sec. 039 Cd 3</p> <p>UCOL 1002 039 has a service charge of \$25.00. Sec. 040 Cd 3</p> <p>UCOL 1002 040 has a service charge of \$25.00. Sec. 041 Cd 3</p> <p>UCOL 1002 041 has a service charge of \$25.00. Sec. 042 Cd 3</p> <p>UCOL 1002 042 has a service charge of \$25.00. Sec. 043 Cd 3</p> <p>UCOL 1002 043 has a service charge of \$25.00. Sec. 044 Cd 3</p> <p>UCOL 1002 044 has a service charge of \$25.00. Sec. 045 Cd 3</p> <p>UCOL 1002 045 has a service charge of \$25.00. Sec. 046 Cd 3</p> <p>UCOL 1002 046 has a service charge of \$25.00. Sec. 047 Cd 3</p> <p>UCOL 1002 047 has a service charge of \$25.00. Sec. 048 Cd 3</p> <p>UCOL 1002 048 has a service charge of \$25.00. Sec. 049 Cd 2,3</p> <p>UCOL 1002 049 has a service charge of \$25.00. Sec. 050 Cd 2,3</p> <p>UCOL 1002 050 has a service charge of \$25.00. Sec. 900 Cd 3</p> <p>UCOL 1002 900 has a service charge of \$25.00. Sec. 901 Cd 3</p> <p>UCOL 1002 901 has a service charge of \$25.00. Sec. 902 Cd 3</p> <p>UCOL 1002 902 has a service charge of \$25.00. Sec. 903 Cd 3</p> <p>UCOL 1002 903 has a service charge of \$25.00. Sec. 904 Cd 3</p> <p>UCOL 1002 904 has a service charge of \$25.00.</p> <p><b>UCOL 1012 PHILLIPS SCHOLARS I</b> 2 hrs. Sec. 001 Cd 1,2</p> <p>UCOL 1012 001 has a service charge of \$25.00.</p> <p><b>UCOL 1022 CIA &amp; CONGRESS</b> 2 hrs. Sec. 001</p> <p>UCOL 1022 001 has a service charge of \$25.00. Sec. 002</p> <p>UCOL 1022 002 has a service charge of \$25.00.</p> <p><b>UCOL 2002 STRATEGIES-SUCCESS</b> 2 hrs. Sec. 010 Cd 1</p> <p>Corequisite: UCOL 2002 011 THR UCOL 2002 016 UCOL STUDENTS MUST ENROLL IN ONE OF THE FOLLOWING DISCUSSION SECTIONS AS A COREQUISITE: UCOL 2002-011 THROUGH 016. UCOL 2002 010 has a service charge of \$25.00.</p>	<p>ARM-0101</p> <p>CARN-0200</p> <p>CARN-0200</p> <p>PHSC-0114</p> <p>GIH-0338</p> <p>BL-0104</p> <p>BL-0104</p> <p>CEC-0441</p> <p>CH-0104</p> <p>CARN-0208A</p> <p>PHSC-0360</p> <p>COH-0218</p> <p>AH-0311</p> <p>CARN-0200</p> <p>GIH-0344</p> <p>CEC-0441</p> <p>CARN-0200</p> <p>DAHT-0104</p> <p>COH-0246</p> <p>AH-0301</p> <p>CEC-0441</p> <p>CEC-0119</p> <p>DAHT-0906</p> <p>KH-0138</p> <p>BURT-0205A Renfroe K</p> <p>DAHT-0907 Ray D</p> <p>DAHT-0907 Ray D</p> <p>GLCH-0131 Portwood L</p>	<p><b>UCOL 2002 DISC-UCOL 2002-010</b> 0 hrs. Sec. 011 Cd 1</p> <p>Corequisite: UCOL 2002 010</p> <p>Sec. 012 Cd 1</p> <p>Corequisite: UCOL 2002 010</p> <p>Sec. 013 Cd 1</p> <p>Corequisite: UCOL 2002 010</p> <p>Sec. 014 Cd 1</p> <p>Corequisite: UCOL 2002 010</p> <p>Sec. 015 Cd 1</p> <p>Corequisite: UCOL 2002 010</p> <p>Sec. 016 Cd 1</p> <p>Corequisite: UCOL 2002 010</p> <p style="text-align: center;"><b>UNIVERSITY COURSE (UNIV)</b></p> <p>Office: <b>CARNEGIE HALL</b> Phone:</p> <p><b>UNIV 1000 DIFF/INTEG CALC I</b> 4 hrs. Sec. 001 Cd 1,3</p> <p>Sec. 002 Cd 1,3</p> <p>Sec. 003 Cd 1,3</p> <p><b>UNIV 2000 RENAISSANCE PROJECT</b> 1 hrs. Sec. 900 Cd 1</p> <p><b>UNIV 3000 DIFF/INTEG CALC III</b> 4 hrs. Sec. 001 Cd 1,3</p> <p><b>UNIV 4000 SLEP-HUMAN RIGHTS</b> 3 hrs. Sec. 001 Cd 1,3,7</p> <p>TITLE: HUMAN RIGHTS/WORLD POLITICS <b>UNIV 4000 SLEP-CAPITAL PUNISH</b> 3 hrs. Sec. 002 Cd 1,3,7</p> <p style="text-align: center;"><b>WOMEN'S STUDIES PROGRAM (W S)</b></p> <p>Office: <b>0530 PHYSICAL SCI CTR</b> Phone: <b>325-3481</b></p> <p><b>W S 2003 INTRO-WOMEN STUDIES</b> 3 hrs. Sec. 900 Cd 4</p> <p>W S Cross-Listed with: SOC W S 2003 900 Is a GenEd Core Area IV 'Western Culture' course. W S 2003 900 has a service charge of \$5.00.</p> <p><b>W S 3043 GENDER/POWER/LDRSHIP</b> 3 hrs. Sec. 001 Cd 1,4</p> <p>W S Cross-Listed with: P SC W S 3043 001 has a service charge of \$2.00.</p> <p><b>W S 3563 WOMEN WORLD POLITIC</b> 3 hrs. Sec. 001 Cd 1</p> <p>W S 3563 001 Is a GenEd Core Area III 'Social Sciences' course.</p> <p><b>W S 3960 HONORS READING</b> 1-3 hrs. Sec. *** Cd 1,3,6</p> <p><b>W S 3980 HONORS RESEARCH</b> 1-3 hrs. Sec. *** Cd 1,3,6</p> <p><b>W S 4013 INTERNSHIP</b> 3 hrs. Sec. *** Cd 1</p> <p><b>W S 4120 WOMEN AND THE LAW</b> 3 hrs. Sec. 001</p> <p><b>W S 4120 WOMEN'S HEALTH</b> 3 hrs. Sec. 900</p> <p><b>W S 4913 SENIOR THESIS</b> 3 hrs. Sec. *** Cd 1,3</p>	<p><b>W S 4990 INDEPENDENT STUDY</b> 1-6 hrs. Sec. *** Cd 1,7</p> <p><b>W S 5013 INTERNSHIP</b> 3 hrs. Sec. *** Cd 1</p> <p><b>W S 5120 WOMEN AND THE LAW</b> 3 hrs. Sec. 001</p> <p>TR 2:30PM- 3:45PM PHSC-0321 Brenner H</p> <p><b>W S 5960 DIRECTED READINGS</b> 1-6 hrs. Sec. *** Cd 1,7</p> <p style="text-align: center;"><b>ZOOLOGY (ZOO)</b></p> <p>Office: <b>0314 RICHARDS HALL</b> Phone: <b>325-4821</b></p> <p><b>ZOO 1003 CONTEMP ISSUES BIO</b> 3 hrs. Sec. 995 Cd 4</p> <p>ZOO Cross-Listed with: BOT MBIO ONLINE ORIENTATION REQUIRED. See <a href="http://www.ou.edu/online">http://www.ou.edu/online</a> ZOO 1003 995 Is a GenEd Core Area II 'Science w/o Lab' course. ZOO 1003 995 has a service charge of \$75.00. ZOO 1003 995 This course is taught on the internet. Sec. 996 Cd 4</p> <p>ZOO Cross-Listed with: BOT MBIO ZOO 1003 996 Is a GenEd Core Area II 'Science w/o Lab' course. ZOO 1003 996 has a service charge of \$75.00. ZOO 1003 996 This course is taught on the internet. Sec. 996 Cd 4</p> <p><b>ZOO 1005 CONCEPTS IN BIOLOGY</b> 5 hrs. Sec. 010 Cd 4</p> <p>TR 10:30AM-11:45AM GLCH-0131 Hoefnagels M W 2:30PM- 3:20PM</p> <p>Corequisite: ZOO 1005 011 OR ZOO 1005 012 ZOO ZOO Cross-Listed with: BOT MBIO STUDENTS MUST ENROLL IN ONE OF THE FOLLOWING LAB SECTIONS AS A COREQUISITE: ZOO 1005 011 THROUGH 012. ZOO 1005 010 Is a GenEd Core Area II 'Science w/Lab' course. ZOO 1005 010 has a service charge of \$25.00.</p> <p><b>ZOO 1005 LAB-ZOO 1005-010</b> 0 hrs. Sec. 011 Cd 4</p> <p>T 1:30PM- 4:20PM GLCH-0230 Corequisite: ZOO 1005 010 ZOO 1005 011 Is a GenEd Core Area II 'Science w/Lab' course. Sec. 012 Cd 4</p> <p>R 1:30PM- 4:20PM GLCH-0230 Corequisite: ZOO 1005 010 ZOO 1005 012 Is a GenEd Core Area II 'Science w/Lab' course.</p> <p><b>ZOO 1114 INTRO ZOOLOGY</b> 4 hrs. Sec. 001</p> <p>TR 10:30AM-11:45AM DAH-0200 Gaffin D W 10:30AM-11:20AM Brooks M</p> <p>ZOO 1114 001 Is a GenEd Core Area II 'Science w/o Lab' course. Sec. 002</p> <p>TR 10:30AM-11:45AM DAH-0200 Gaffin D W 2:30PM- 3:20PM Brooks M</p> <p>ZOO 1114 002 Is a GenEd Core Area II 'Science w/o Lab' course. Sec. 003</p> <p>TR 1:30PM- 2:45PM DAH-0200 Gaffin D W 10:30AM-11:20AM Brooks M</p> <p>ZOO 1114 003 Is a GenEd Core Area II 'Science w/o Lab' course. Sec. 004</p> <p>TR 1:30PM- 2:45PM DAH-0200 Gaffin D W 2:30PM- 3:20PM Brooks M</p> <p>ZOO 1114 004 Is a GenEd Core Area II 'Science w/o Lab' course. Sec. 099 Cd 6</p> <p>MT 9:00AM-10:15AM RH A-0167 Thompson J</p> <p>Corequisite: ZOO 1121 099 ZOO 1114 099 Is a GenEd Core Area II 'Science w/o Lab' course. ZOO 1114 099 Requires permission of Honors Office for enrollment. Sec. 900</p> <p>TR 4:30PM- 6:20PM NH-0270 Deaton P Brooks M</p> <p>ZOO 1114 900 Is a GenEd Core Area II 'Science w/o Lab' course.</p> <p>THE ZOOLOGY DEPARTMENT RESERVES THE RIGHT TO DROP STUDENTS FROM ZOO 1121 FOR NON-ATTENDANCE. STUDENTS WHO WISH TO DROP ZOOLOGY COURSES AFTER ENROLLMENT STILL HAVE THE RESPONSIBILITY FOR THE DROP. CHECK WITH THE DEPARTMENT FOR CLOSED COURSE INSTRUCTIONS.</p> <p><b>ZOO 1121 INTRO ZOOLOGY LAB</b> 1 hrs. Sec. 001 Cd 1</p> <p>M 1:30PM- 4:20PM RH A-0159 ZOO 1121 001 Is a GenEd Core Area II 'Science w/Lab' course.</p>
--	---	--	---

# Fall Semester 2006

## ZOOLOGY (ZOO)

**CODES (Cd.): 1-Prerequisite Required. Consult Catalog for Prerequisites; 2-Permission of Instructor Required; 3-Permission of Department Required; 4-Cross-Listed Course; 5-Irregularly Scheduled or Departmental Exams; 6-Honors Course; 7-S/U Graded Course**

ZOO 1121 001 has a service charge of \$15.00.  
 Sec. 002 Cd 1  
 M 1:30PM- 4:20PM RH A-0166  
 ZOO 1121 002 Is a GenEd Core Area II 'Science w/Lab' course.  
 ZOO 1121 002 has a service charge of \$15.00.  
 Sec. 003 Cd 1  
 T 8:30AM-11:20AM RH A-0159  
 ZOO 1121 003 Is a GenEd Core Area II 'Science w/Lab' course.  
 ZOO 1121 003 has a service charge of \$15.00.  
 Sec. 004 Cd 1  
 T 8:30AM-11:20AM RH A-0166  
 ZOO 1121 004 Is a GenEd Core Area II 'Science w/Lab' course.  
 ZOO 1121 004 has a service charge of \$15.00.  
 Sec. 005 Cd 1  
 T 1:30PM- 4:20PM RH A-0159  
 ZOO 1121 005 Is a GenEd Core Area II 'Science w/Lab' course.  
 ZOO 1121 005 has a service charge of \$15.00.  
 Sec. 006 Cd 1  
 T 1:30PM- 4:20PM RH A-0166  
 ZOO 1121 006 Is a GenEd Core Area II 'Science w/Lab' course.  
 ZOO 1121 006 has a service charge of \$15.00.  
 Sec. 007 Cd 1  
 W 8:30AM-11:20AM RH A-0159  
 ZOO 1121 007 Is a GenEd Core Area II 'Science w/Lab' course.  
 ZOO 1121 007 has a service charge of \$15.00.  
 Sec. 008 Cd 1  
 W 8:30AM-11:20AM RH A-0166  
 ZOO 1121 008 Is a GenEd Core Area II 'Science w/Lab' course.  
 ZOO 1121 008 has a service charge of \$15.00.  
 Sec. 009 Cd 1  
 W 1:30PM- 4:20PM RH A-0159  
 ZOO 1121 009 Is a GenEd Core Area II 'Science w/Lab' course.  
 ZOO 1121 009 has a service charge of \$15.00.  
 Sec. 010 Cd 1  
 W 1:30PM- 4:20PM RH A-0166  
 ZOO 1121 010 Is a GenEd Core Area II 'Science w/Lab' course.  
 ZOO 1121 010 has a service charge of \$15.00.  
 Sec. 011 Cd 1  
 R 8:30AM-11:20AM RH A-0159  
 ZOO 1121 011 Is a GenEd Core Area II 'Science w/Lab' course.  
 ZOO 1121 011 has a service charge of \$15.00.  
 Sec. 012 Cd 1  
 R 8:30AM-11:20AM RH A-0166  
 ZOO 1121 012 Is a GenEd Core Area II 'Science w/Lab' course.  
 ZOO 1121 012 has a service charge of \$15.00.  
 Sec. 013 Cd 1  
 R 1:30PM- 4:20PM RH A-0159  
 ZOO 1121 013 Is a GenEd Core Area II 'Science w/Lab' course.  
 ZOO 1121 013 has a service charge of \$15.00.  
 Sec. 014 Cd 1  
 R 1:30PM- 4:20PM RH A-0166  
 ZOO 1121 014 Is a GenEd Core Area II 'Science w/Lab' course.  
 ZOO 1121 014 has a service charge of \$15.00.  
 Sec. 015 Cd 1  
 F 8:30AM-11:20AM RH A-0159  
 ZOO 1121 015 Is a GenEd Core Area II 'Science w/Lab' course.  
 ZOO 1121 015 has a service charge of \$15.00.  
 Sec. 016 Cd 1  
 F 8:30AM-11:20AM RH A-0166  
 ZOO 1121 016 Is a GenEd Core Area II 'Science w/Lab' course.  
 ZOO 1121 016 has a service charge of \$15.00.  
 Sec. 017 Cd 1  
 F 1:30PM- 4:20PM RH A-0159  
 ZOO 1121 017 Is a GenEd Core Area II 'Science w/Lab' course.  
 ZOO 1121 017 has a service charge of \$15.00.  
 Sec. 018 Cd 1  
 F 1:30PM- 4:20PM RH A-0166  
 ZOO 1121 018 Is a GenEd Core Area II 'Science w/Lab' course.  
 ZOO 1121 018 has a service charge of \$15.00.  
 Sec. 019 Cd 1  
 M 1:30PM- 4:20PM RH A-0167  
 ZOO 1121 019 Is a GenEd Core Area II 'Science w/Lab' course.  
 ZOO 1121 019 has a service charge of \$15.00.  
 Sec. 020 Cd 1  
 T 1:30PM- 4:20PM RH A-0167  
 ZOO 1121 020 Is a GenEd Core Area II 'Science w/Lab' course.  
 ZOO 1121 020 has a service charge of \$15.00.  
 Sec. 021 Cd 1  
 R 1:30PM- 4:20PM RH A-0167  
 ZOO 1121 021 Is a GenEd Core Area II 'Science w/Lab' course.  
 ZOO 1121 021 has a service charge of \$15.00.  
 Sec. 099 Cd 1.6  
 RF 9:00AM-10:15AM RH A-0167 Thompson J  
 Corequisite: ZOO 1114 099  
 ZOO 1121 099 Is a GenEd Core Area II 'Science w/Lab' course.  
 ZOO 1121 099 has a service charge of \$15.00.  
 ZOO 1121 099 Requires permission of Honors Office for enrollment.  
 Sec. 900 Cd 1  
 M 6:30PM- 9:20PM RH A-0159  
 ZOO 1121 900 Is a GenEd Core Area II 'Science w/Lab' course.  
 ZOO 1121 900 has a service charge of \$15.00.  
 Sec. 901 Cd 1

M 6:30PM- 9:20PM RH A-0166  
 ZOO 1121 901 Is a GenEd Core Area II 'Science w/Lab' course.  
 ZOO 1121 901 has a service charge of \$15.00.  
 Sec. 902 Cd 1  
 T 6:30PM- 9:20PM RH A-0159  
 ZOO 1121 902 Is a GenEd Core Area II 'Science w/Lab' course.  
 ZOO 1121 902 has a service charge of \$15.00.  
 Sec. 903 Cd 1  
 T 6:30PM- 9:20PM RH A-0166  
 ZOO 1121 903 Is a GenEd Core Area II 'Science w/Lab' course.  
 ZOO 1121 903 has a service charge of \$15.00.  
 Sec. 904 Cd 1  
 W 6:30PM- 9:20PM RH A-0159  
 ZOO 1121 904 Is a GenEd Core Area II 'Science w/Lab' course.  
 ZOO 1121 904 has a service charge of \$15.00.  
 Sec. 905 Cd 1  
 W 6:30PM- 9:20PM RH A-0166  
 ZOO 1121 905 Is a GenEd Core Area II 'Science w/Lab' course.  
 ZOO 1121 905 has a service charge of \$15.00.  
 Sec. 906 Cd 1  
 R 6:30PM- 9:20PM RH A-0159  
 ZOO 1121 906 Is a GenEd Core Area II 'Science w/Lab' course.  
 ZOO 1121 906 has a service charge of \$15.00.  
 Sec. 907 Cd 1  
 R 6:30PM- 9:20PM RH A-0166  
 ZOO 1121 907 Is a GenEd Core Area II 'Science w/Lab' course.  
 ZOO 1121 907 has a service charge of \$15.00.  
**ZOO 1203 AGE OF DINOSAURS 3 hrs.**  
 Sec. 001 Cd 4  
 TR 12:00PM- 1:15PM SEC-N0202A Cifelli R  
 ZOO Cross-Listed with: GEOL  
 ZOO 1203 001 Is a GenEd Core Area II 'Science w/o Lab' course.  
**ZOO 2124 HUMAN PHYSIOLOGY 4 hrs.**  
 Sec. 010 Cd 1,3  
 MWF 11:30AM-12:20PM AH-0150 Ketchum H  
 Corequisite: ZOO 2124 011 THR ZOO 2124 019 ZOO  
 STUDENTS MUST ENROLL IN ONE OF THE FOLLOWING LAB SECTIONS  
 AS A COREQUISITE: ZOO 2124 011 THROUGH 019.  
 ZOO 2124 010 has a service charge of \$20.00.  
 ZOO 2124 010 Restricted to certain majors. Consult department.  
**ZOO 2124 LAB-ZOO 2124-010 0 hrs.**  
 Sec. 011 Cd 1  
 M 1:30PM- 4:20PM RH-0213  
 Corequisite: ZOO 2124 010  
 Sec. 012 Cd 1  
 M 6:30PM- 9:20PM RH-0213  
 Corequisite: ZOO 2124 010  
 Sec. 013 Cd 1  
 T 8:30AM-11:20AM RH-0213  
 Corequisite: ZOO 2124 010  
 Sec. 014 Cd 1  
 T 1:30PM- 4:20PM RH-0213  
 Corequisite: ZOO 2124 010  
 Sec. 015 Cd 1  
 T 6:30PM- 9:20PM RH-0213  
 Corequisite: ZOO 2124 010  
 Sec. 016 Cd 1  
 W 8:30AM-11:20AM RH-0213  
 Corequisite: ZOO 2124 010  
 Sec. 017 Cd 1  
 W 1:30PM- 4:20PM RH-0213  
 Corequisite: ZOO 2124 010  
 Sec. 018 Cd 1  
 R 8:30AM-11:20AM RH-0213  
 Corequisite: ZOO 2124 010  
 Sec. 019 Cd 1  
 R 1:30PM- 4:20PM RH-0213  
 Corequisite: ZOO 2124 010  
**ZOO 2204 COMP VERTEBRATE ANAT 4 hrs.**  
 Sec. 010 Cd 1  
 TR 12:00PM- 1:15PM GLCH-0123 Marsh-Matthews E  
 Corequisite: ZOO 2204 011 THR ZOO 2204 016 ZOO  
 LAB EXAMS GIVEN ON TUESDAY EVENINGS. STUDENTS MUST ENROLL  
 IN ONE OF THE FOLLOWING LAB SECTIONS AS A COREQUISITE: ZOO  
 2204 011 THROUGH 016.  
 ZOO 2204 010 has a service charge of \$45.00.  
**ZOO 2204 LAB-ZOO 2204-010 0 hrs.**  
 Sec. 011 Cd 1,5  
 W 1:30PM- 4:20PM SUT-0101  
 Corequisite: ZOO 2204 010  
 Sec. 012 Cd 1,5  
 R 8:30AM-11:20AM SUT-0101  
 Corequisite: ZOO 2204 010  
 Sec. 013 Cd 1,5  
 R 1:30PM- 4:20PM SUT-0101  
 Corequisite: ZOO 2204 010  
 Sec. 014 Cd 1,5

R 6:30PM- 9:20PM SUT-0101  
 Corequisite: ZOO 2204 010  
 Sec. 015 Cd 1,5  
 W 6:30PM- 9:20PM SUT-0101  
 Corequisite: ZOO 2204 010  
 Sec. 016 Cd 1  
 W 8:30AM-11:20AM SUT-0101  
 Corequisite: ZOO 2204 010  
**ZOO 2234 INTRO-HUMAN ANATOMY 4 hrs.**  
 Sec. 010 Cd 1,3  
 T 8:30AM-11:20AM COLM-0004 Gordon C  
 Corequisite: ZOO 2234 011  
 STUDENTS MUST ENROLL THE FOLLOWING LAB SECTION AS A  
 COREQUISITE: ZOO 2234 011.  
 ZOO 2234 010 has a service charge of \$25.00.  
**ZOO 2234 LAB-ZOO 2234-010 0 hrs.**  
 Sec. 011 Cd 1  
 R 8:30AM-11:20AM COLM-0004 Gordon C  
 Corequisite: ZOO 2234 010  
**ZOO 2255 HUMAN ANATOMY 5 hrs.**  
 Sec. 010 Cd 1,3  
 MWF 8:30AM- 9:20AM DAH-0103 Gordon C  
 Corequisite: ZOO 2255 011 THR ZOO 2255 014 ZOO  
 STUDENTS MUST ENROLL IN ONE OF THE FOLLOWING LAB SECTIONS  
 AS A COREQUISITE: ZOO 2255 011 THROUGH 014.  
 ZOO 2255 010 has a service charge of \$70.00.  
 ZOO 2255 010 Restricted to certain majors. Consult department.  
**ZOO 2255 LAB-ZOO 2255-010 0 hrs.**  
 Sec. 011 Cd 1  
 MW 1:30PM- 4:20PM COLM-0004  
 Corequisite: ZOO 2255 010  
 Sec. 012 Cd 1  
 TR 1:30PM- 4:20PM COLM-0004  
 Corequisite: ZOO 2255 010  
 Sec. 013 Cd 1  
 MW 6:30PM- 9:20PM COLM-0004  
 Corequisite: ZOO 2255 010  
 Sec. 014 Cd 1  
 TR 6:30PM- 9:20PM COLM-0004  
 Corequisite: ZOO 2255 010  
**ZOO 3013 EVOLUTION 3 hrs.**  
 Sec. 001 Cd 1  
 TR 10:30AM-11:45AM GH-0103 Schnell G  
**ZOO 3083 ANIMAL BEHAVIOR 3 hrs.**  
 Sec. 001 Cd 1,4  
 TR 9:00AM-10:15AM DAH-0103 Mock D  
 ZOO Cross-Listed with: PSY  
**ZOO 3101 PRINC PHYSIOLOGY LAB 1 hrs.**  
 Sec. 001 Cd 1  
 T 1:30PM- 4:20PM RH-0214  
 ZOO 3101 001 has a service charge of \$25.00.  
 Sec. 002 Cd 1  
 R 1:30PM- 4:20PM RH-0214  
 ZOO 3101 002 has a service charge of \$25.00.  
**ZOO 3103 PRINC OF PHYSIOLOGY 3 hrs.**  
 Sec. 900 Cd 1  
 MW 6:30PM- 7:45PM AH-0255  
**ZOO 3113 CELL BIOLOGY 3 hrs.**  
 Sec. 001 Cd 1,4  
 MWF 10:30AM-11:20AM GLCH-0123 Hewes R  
 ZOO Cross-Listed with: BOT MBIO  
**ZOO 3333 GENETICS 3 hrs.**  
 Sec. 001 Cd 1,4  
 MWF 9:30AM-10:20AM GLCH-0131 Durica D  
 ZOO Cross-Listed with: BOT  
**ZOO 3342 GENETICS LABORATORY 2 hrs.**  
 Sec. 001 Cd 1,4  
 MW 2:30PM- 4:20PM RH-0250 Durica D  
 ZOO Cross-Listed with: BOT  
 ZOO 3342 001 has a service charge of \$50.00.  
**ZOO 3403 PRIN OF ECOLOGY 3 hrs.**  
 Sec. 010 Cd 1  
 MW 11:30AM-12:20PM DAH-0112 Vaughn C  
 Corequisite: ZOO 3403 011 OR ZOO 3403 012 ZOO  
 ZOO 3403 010 has a service charge of \$35.00.  
**ZOO 3403 LAB-ZOO 3403-010 0 hrs.**  
 Sec. 011 Cd 1  
 M 1:30PM- 4:20PM RH-0262  
 Corequisite: ZOO 3403 010  
 Sec. 012 Cd 1  
 W 1:30PM- 4:20PM RH-0262  
 Corequisite: ZOO 3403 010

# Fall Semester 2006

## ZOOLOGY (ZOO)

**CODES (Cd.): 1-Prerequisite Required. Consult Catalog for Prerequisites; 2-Permission of Instructor Required; 3-Permission of Department Required; 4-Cross-Listed Course; 5-Irregularly Scheduled or Departmental Exams; 6-Honors Course; 7-S/U Graded Course**

<p><b>ZOO 3960 HONORS READING</b> 1-3 hrs. Sec. *** Cd 1,3,6</p> <p><b>ZOO 3980 HONORS RESEARCH</b> 1-3 hrs. Sec. *** Cd 1,3,6 ZOO 3980 *** has a service charge of \$10.00.</p> <p><b>ZOO 3990 INDEPENDENT STUDY</b> 1-3 hrs. Sec. *** Cd 1,3</p> <p><b>ZOO 3990 INTERN CONSERV BIOL</b> 1-3 hrs. Sec. 050 Cd 1,3</p> <p style="padding-left: 20px;">S134-0001 Bergey E</p> <p style="padding-left: 20px;">Broughton R</p> <p style="padding-left: 20px;">Sec. 051 Cd 1,3</p> <p style="padding-left: 20px;">Sec. 052 Cd 1,3</p> <p style="padding-left: 20px;">Sec. 053 Cd 1,3</p> <p style="padding-left: 20px;">Sec. 054 Cd 1,3</p> <p style="padding-left: 20px;">Patten M</p> <p><b>ZOO 3990 INDEPENDENT STUDY</b> 1-3 hrs. Sec. *** Cd 1,3</p> <p><b>ZOO 4034 MAMMALOGY</b> 4 hrs. Sec. 010 Cd 1,2</p> <p style="padding-left: 20px;">MW 10:30AM-11:20AM OMNH-0148 Mares M</p> <p style="padding-left: 20px;">Corequisite: ZOO 4034 011</p> <p style="padding-left: 20px;">ZOO 4034 010 has a service charge of \$40.00.</p> <p><b>ZOO 4034 LAB-ZOO 4034-010</b> 0 hrs. Sec. 011 Cd 1</p> <p style="padding-left: 20px;">T 1:00PM- 5:00PM OMNH-0148 Mares M</p> <p style="padding-left: 20px;">Corequisite: ZOO 4034 010</p> <p><b>ZOO 4073 GENERAL ENTOMOLOGY</b> 3 hrs. Sec. 010 Cd 1</p> <p style="padding-left: 20px;">TR 11:30AM-12:20PM SUT-0111 Hobson K</p> <p style="padding-left: 20px;">Corequisite: ZOO 4073 011</p> <p style="padding-left: 20px;">ZOO 4073 010 has a service charge of \$40.00.</p> <p><b>ZOO 4073 LAB-ZOO 4073-010</b> 0 hrs. Sec. 011 Cd 1</p> <p style="padding-left: 20px;">R 2:00PM- 5:00PM RH-0260</p> <p style="padding-left: 20px;">Corequisite: ZOO 4073 010</p> <p><b>ZOO 4083 HERPETOLOGY</b> 3 hrs. Sec. 010 Cd 1</p> <p style="padding-left: 20px;">Vitt L</p> <p style="padding-left: 20px;">Corequisite: ZOO 4083 011</p> <p style="padding-left: 20px;">ZOO 4083 010 has a service charge of \$15.00.</p> <p style="padding-left: 20px;">ZOO 4083 010 Contact department for additional information on time and location.</p> <p><b>ZOO 4083 LAB-ZOO 4083-011</b> 0 hrs. Sec. 011 Cd 1</p> <p style="padding-left: 20px;">Vitt L</p> <p style="padding-left: 20px;">Corequisite: ZOO 4083 010</p> <p style="padding-left: 20px;">ZOO 4083 011 Contact department for additional information on time and location.</p> <p><b>ZOO 4213 NEUROBEHAV DEVELOP</b> 3 hrs. Sec. 001 Cd 1,2</p> <p style="padding-left: 20px;">MW 10:30AM-11:45AM RH-0250 Sullivan R</p> <p><b>ZOO 4493 ICHTHYOLOGY</b> 3 hrs. Sec. 010 Cd 1</p> <p style="padding-left: 20px;">TR 10:30AM-11:20AM SUT-0312 Matthews W</p> <p style="padding-left: 20px;">Corequisite: ZOO 4493 011</p> <p style="padding-left: 20px;">ZOO 4493 010 has a service charge of \$40.00.</p> <p><b>ZOO 4493 LAB-ZOO 4493-010</b> 0 hrs. Sec. 011 Cd 1</p> <p style="padding-left: 20px;">R 1:30PM- 4:20PM OMNH-0148 Matthews W</p> <p style="padding-left: 20px;">Corequisite: ZOO 4493 010</p> <p><b>ZOO 4843 MOLECULAR BIOLOGY</b> 3 hrs. Sec. 001 Cd 1,4</p> <p style="padding-left: 20px;">MWF 10:30AM-11:20AM DAH-0211 Downard J</p> <p style="padding-left: 20px;">ZOO Cross-Listed with: BOT MBIO</p> <p><b>ZOO 4853 NEUROBIOL OF MEMORY</b> 3 hrs. Sec. 001 Cd 1,4</p> <p style="padding-left: 20px;">MW 3:00PM- 4:15PM RH-0304 Wilson D</p> <p style="padding-left: 20px;">ZOO Cross-Listed with: PSY</p> <p><b>ZOO 4863 NEURAL CONTROL-MVMT</b> 3 hrs. Sec. 001 Cd 1</p> <p style="padding-left: 20px;">TR 1:30PM- 2:45PM RH-0304 Berkowitz A</p> <p><b>ZOO 4913 QUANTITATIVE BIOL</b> 3 hrs. Sec. 001 Cd 1</p> <p style="padding-left: 20px;">MW 8:30AM- 9:45AM RH-0304 Schlupp I</p> <p><b>ZOO 4961 GENERAL SEMINAR</b> 1 hrs. Sec. 900 Cd 1,7</p> <p style="padding-left: 20px;">W 4:30PM- 6:00PM GLCH-0123 Schlupp I</p>	<p><b>ZOO 4970 NEUROSCIENC SEMINAR</b> 1 hrs. Sec. 001 Cd 1,2</p> <p style="padding-left: 20px;">F 12:30PM- 1:20PM RH-0304 Wilson D</p> <p style="padding-left: 20px;">ZOO 4970 001 has a service charge of \$20.00.</p> <p><b>ZOO 4970 CONSERVATN BIOLOGY</b> 3 hrs. Sec. 002 Cd 1,2</p> <p style="padding-left: 20px;">MWF 9:30AM-10:20AM SUT-0312 Kelly J</p> <p style="padding-left: 20px;">ZOO 4970 002 has a service charge of \$20.00.</p> <p><b>ZOO 4970 FUNCTIONAL GENOMICS</b> 2 hrs. Sec. 003 Cd 1,2</p> <p style="padding-left: 20px;">M 2:00PM- 4:00PM SRTC-1020 Wang H</p> <p style="padding-left: 20px;">ZOO 4970 003 has a service charge of \$20.00.</p> <p><b>ZOO 4970 HORMONES &amp; BEHAVIOR</b> 3 hrs. Sec. 004 Cd 1,2</p> <p style="padding-left: 20px;">TR 3:00PM- 4:15PM RH-0304 Knapp R</p> <p style="padding-left: 20px;">ZOO 4970 004 has a service charge of \$20.00.</p> <p><b>ZOO 4970 CELL PATHOL</b> 3 hrs. Sec. 005 Cd 1,2</p> <p style="padding-left: 20px;">TR 10:30AM-11:45AM RH-0260 Safiejko-Mrocza B</p> <p style="padding-left: 20px;">ZOO 4970 005 has a service charge of \$20.00.</p> <p><b>ZOO 4983 SENIOR SEMINAR</b> 3 hrs. Sec. 001 Cd 1</p> <p style="padding-left: 20px;">MW 10:30AM-11:50AM RH-0304 Highfill J</p> <p style="padding-left: 20px;">ZOO 4983 001 Is a GenEd Core Area V 'Senior Capstone' course.</p> <p style="padding-left: 20px;">Sec. 002 Cd 1</p> <p style="padding-left: 20px;">F 1:30PM- 4:20PM SUT-0312 Fincke O</p> <p style="padding-left: 20px;">ZOO 4983 002 Is a GenEd Core Area V 'Senior Capstone' course.</p> <p style="padding-left: 20px;">Sec. 003 Cd 1</p> <p style="padding-left: 20px;">F 2:00PM- 5:00PM RH-0304 Patten M</p> <p style="padding-left: 20px;">ZOO 4983 003 Is a GenEd Core Area V 'Senior Capstone' course.</p> <p style="padding-left: 20px;">Sec. 900 Cd 1</p> <p style="padding-left: 20px;">Caldwell J</p> <p style="padding-left: 20px;">ZOO 4983 900 Is a GenEd Core Area V 'Senior Capstone' course.</p> <p style="padding-left: 20px;">ZOO 4983 900 Contact department for additional information on time and location.</p> <p><b>ZOO 4990 INDEPENDENT STUDY</b> 1-3 hrs. Sec. *** Cd 1,3</p> <p><b>ZOO 4990 INTERN CONSERV BIOL</b> 1-3 hrs. Sec. 050 Cd 1,3</p> <p style="padding-left: 20px;">S134-0001 Bergey E</p> <p style="padding-left: 20px;">Broughton R</p> <p style="padding-left: 20px;">Sec. 051 Cd 1,3</p> <p style="padding-left: 20px;">Sec. 052 Cd 1,3</p> <p style="padding-left: 20px;">Sec. 053 Cd 1,3</p> <p style="padding-left: 20px;">Sec. 054 Cd 1,3</p> <p style="padding-left: 20px;">Patten M</p> <p><b>ZOO 4990 INDEPENDENT STUDY</b> 1-3 hrs. Sec. *** Cd 1,3</p> <p><b>ZOO 5364 TRANMIS ELEC MICRO</b> 4 hrs. Sec. 010 Cd 1,4</p> <p style="padding-left: 20px;">MWF 8:30AM- 9:20AM NML-0212</p> <p style="padding-left: 20px;">Corequisite: ZOO 5364 011</p> <p style="padding-left: 20px;">ZOO Cross-Listed with: BOT MBIO</p> <p style="padding-left: 20px;">ZOO 5364 010 has a service charge of \$75.00.</p> <p><b>ZOO 5364 LAB-ZOO 5364-010</b> 0 hrs. Sec. 011 Cd 1,4</p> <p style="padding-left: 20px;">NML-0206</p> <p style="padding-left: 20px;">Corequisite: ZOO 5364 010</p> <p style="padding-left: 20px;">ZOO Cross-Listed with: BOT MBIO</p> <p style="padding-left: 20px;">ZOO 5364 011 has a service charge of \$75.00.</p> <p style="padding-left: 20px;">ZOO 5364 011 Contact department for additional information on time and location.</p> <p><b>ZOO 5453 ADV ECOL &amp; EVOL BIO</b> 3 hrs. Sec. 900 Cd 1,2,4,7</p> <p style="padding-left: 20px;">R 6:00PM- 8:30PM SUT-0312 Kaspari M</p> <p style="padding-left: 20px;">ZOO Cross-Listed with: BOT MBIO</p> <p><b>ZOO 5471 SEM ECOL EVOL BIOL</b> 1 hrs. Sec. 001 Cd 1,4,7</p> <p style="padding-left: 20px;">T 12:00PM- 1:00PM SUT-0312 Kaspari M</p> <p style="padding-left: 20px;">ZOO Cross-Listed with: BOT MBIO</p> <p><b>ZOO 5494 BIOLOGY OF FISHES</b> 4 hrs. Sec. 010 Cd 1</p> <p style="padding-left: 20px;">TR 12:00PM-12:50PM SUT-0308D Shelton W</p> <p style="padding-left: 20px;">Corequisite: ZOO 5494 011</p> <p style="padding-left: 20px;">ZOO 5494 010 has a service charge of \$30.00.</p> <p><b>ZOO 5494 LAB-ZOO 5494-010</b> 0 hrs. Sec. 011 Cd 1</p> <p style="padding-left: 20px;">R 1:30PM- 5:20PM SUT-0308D Shelton W</p> <p style="padding-left: 20px;">Corequisite: ZOO 5494 010</p> <p><b>ZOO 5843 MOLECULAR BIOLOGY</b> 3 hrs.</p>	<p>Sec. 001 Cd 1,4</p> <p style="padding-left: 20px;">MWF 10:30AM-11:20AM DAH-0211 Downard J</p> <p style="padding-left: 20px;">ZOO Cross-Listed with: BOT MBIO</p> <p><b>ZOO 5863 NEURAL CONTROL-MVMT</b> 3 hrs. Sec. 001 Cd 1</p> <p style="padding-left: 20px;">TR 1:30PM- 2:45PM RH-0304 Berkowitz A</p> <p><b>ZOO 5910 PROBS IN NAT SCI</b> 1-2 hrs. Sec. *** Cd 1,2,4,7</p> <p><b>ZOO 5970 NEUROSCIENC SEMINAR</b> 1 hrs. Sec. 001 Cd 1,2</p> <p style="padding-left: 20px;">F 12:30PM- 1:20PM RH-0304 Wilson D</p> <p style="padding-left: 20px;">ZOO 5970 001 has a service charge of \$20.00.</p> <p><b>ZOO 5970 CONSERVATN BIOLOGY</b> 3 hrs. Sec. 002 Cd 1,2</p> <p style="padding-left: 20px;">MWF 9:30AM-10:20AM SUT-0312 Kelly J</p> <p style="padding-left: 20px;">ZOO 5970 002 has a service charge of \$20.00.</p> <p><b>ZOO 5970 FUNCTIONAL GENOMICS</b> 2 hrs. Sec. 003 Cd 1,2</p> <p style="padding-left: 20px;">M 2:00PM- 4:00PM SRTC-1020 Wang H</p> <p style="padding-left: 20px;">ZOO 5970 003 has a service charge of \$20.00.</p> <p><b>ZOO 5970 HORMONES &amp; BEHAVIOR</b> 3 hrs. Sec. 004 Cd 1,2</p> <p style="padding-left: 20px;">TR 3:00PM- 4:15PM RH-0304 Knapp R</p> <p style="padding-left: 20px;">ZOO 5970 004 has a service charge of \$20.00.</p> <p><b>ZOO 5970 CELL PATHOL</b> 3 hrs. Sec. 005 Cd 1,2</p> <p style="padding-left: 20px;">TR 10:30AM-11:45AM RH-0260 Safiejko-Mrocza B</p> <p style="padding-left: 20px;">ZOO 5970 005 has a service charge of \$20.00.</p> <p><b>ZOO 5980 RES MASTERS THESIS</b> 2-9 hrs. Sec. *** Cd 7</p> <p><b>ZOO 5990 INDEPENDENT STUDY</b> 1-6 hrs. Sec. *** Cd 1,2</p> <p><b>ZOO 6003 ECOLOGICAL MODELING</b> 3 hrs. Sec. 001 Cd 1,2,4</p> <p style="padding-left: 20px;">MW 2:30PM- 3:45PM GLCH-0040 Luo Y</p> <p style="padding-left: 20px;">ZOO Cross-Listed with: BOT MBIO</p> <p><b>ZOO 6012 PROF ASPECTS-BIOL</b> 2 hrs. Sec. 001 Cd 1,7</p> <p style="padding-left: 20px;">R 10:30AM-12:20PM RH-0304 Mock D</p> <p style="padding-left: 20px;">Schwagmeyer P</p> <p><b>ZOO 6083 EVOL-SOC BEHAVIOR</b> 3 hrs. Sec. 001 Cd 1,2</p> <p style="padding-left: 20px;">M 12:00PM- 2:50PM SUT-0312 Schwagmeyer P</p> <p style="padding-left: 20px;">Mock D</p> <p><b>ZOO 6213 DEV BEHAV NEUROSCI</b> 3 hrs. Sec. 001 Cd 1,2</p> <p style="padding-left: 20px;">MW 10:30AM-11:45AM RH-0250 Sullivan R</p> <p><b>ZOO 6970 CUR TP-AQUATIC ECOL</b> 1 hrs. Sec. 001 Cd 1</p> <p style="padding-left: 20px;">M 4:00PM- 5:00PM SUT-0312 Vaughn C</p> <p style="padding-left: 20px;">Wellborn G</p> <p style="padding-left: 20px;">ZOO 6970 001 has a service charge of \$25.00.</p> <p><b>ZOO 6970 GENERAL SEMINAR</b> 1 hrs. Sec. 900 Cd 1</p> <p style="padding-left: 20px;">W 4:30PM- 6:00PM GLCH-0123 Schlupp I</p> <p style="padding-left: 20px;">ZOO 6970 900 has a service charge of \$25.00.</p> <p><b>ZOO 6980 RES DRS DISSERT</b> 2-16 hrs. Sec. *** Cd 7</p>
--	--	---

### Project Threshold

Office: 517 Physical Sciences Ctr  
Phone: 325-62611.00

ENGL 1113 IS A GEN ED CORE AREA I "ENGLISH COMPOSITION" COURSE.

**ENGL 1113 PRIN OF ENGL COMP** 3 hrs.  
Sec. 500 Cd 3

MWF 9:30AM-10:20AM PHSC-0225 Davis P

