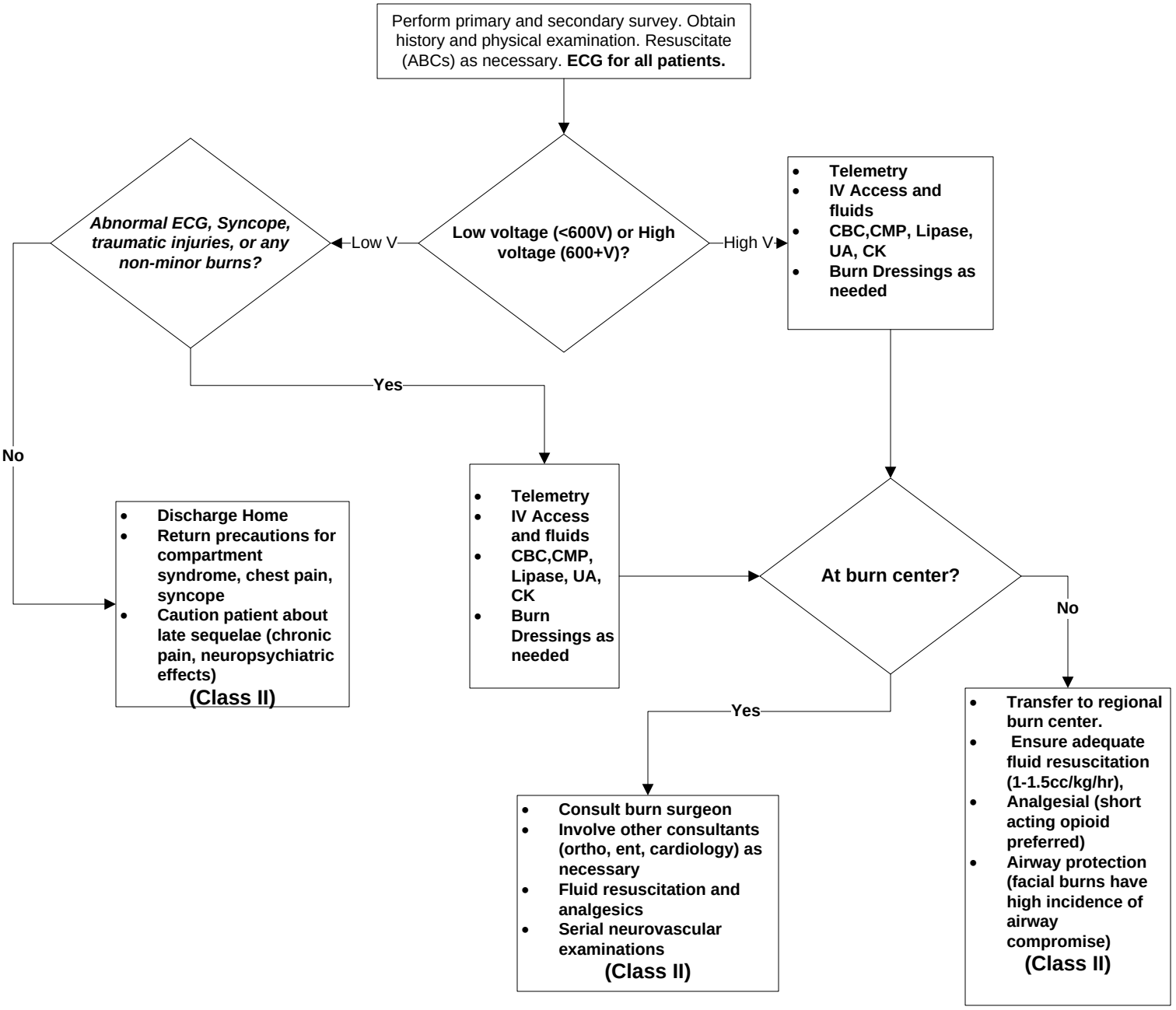Evidence-Based Clinical Pathway: Electrical Injuries Presenting to the Emergency Department