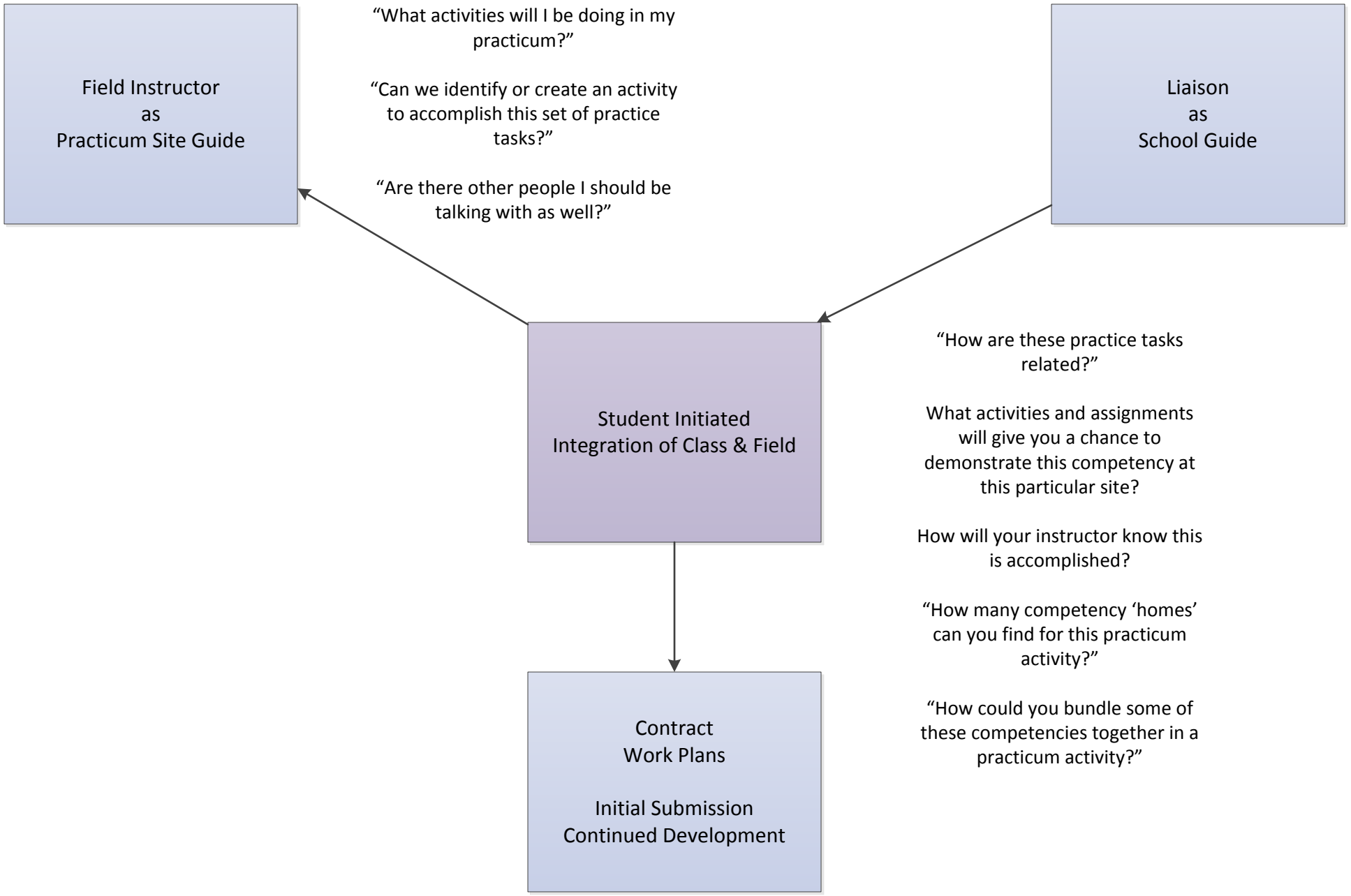Field Practicum Contract Development
"Essential Conversations"