



# **PROFILES OF THE UNIVERSITY OF OKLAHOMA**

For an electronic version of this publication or prior publications  
(1999 - 2010) see Fact Books at [www.ou.edu/provost/ir](http://www.ou.edu/provost/ir)

**February, 2010**

*Profiles of the University of Oklahoma* is published annually to serve as a reference guide for information about the University of Oklahoma. The data contained in *Profiles* include some of the most frequently requested information about the University. These data are compiled by Institutional Research on the Norman and Health Science Center campuses with the assistance of other University offices. Suggestions and comments for future editions are welcome.

Reports published by Institutional Research and Reporting are for informational purposes only. Although every reasonable effort is made to assure the accuracy of the data as reported from the source documents or source data, reports are not represented to be error-free. Data may be subject to update and correction without notice. These data do not constitute an offer, inducement, promise, guarantee, warranty, or contract of any kind. Reports are intended to omit personally-identifiable information as required by FERPA and other federal and state law. Concerns about personally-identifiable information in any report should be addressed to the Office of the Provost.

# Profiles of the University of Oklahoma

## Table of Contents

### SECTION 1: All Campuses

Page

Part I:	General Information .....	1-1
Part II:	Organizational Charts .....	1-19
Part III:	Enrollment and Employees .....	1-31

### SECTION 2: Norman Campus

Part I:	Academic .....	2-1
Part II:	On-Campus Students .....	2-19
Part III:	Norman Programs at OU-Tulsa and OU Outreach Programs .....	2-55
Part IV:	Faculty and Staff .....	2-69
Part V:	Budget .....	2-95
Part VI:	Sponsored Programs .....	2-101
Part VII:	Other .....	2-111

### SECTION 3: Health Sciences Center

Part I:	Academic .....	3-1
Part II:	Students .....	3-5
Part III:	Faculty and Staff .....	3-45
Part IV:	Budget .....	3-57
Part V:	Sponsored Programs .....	3-61
Part VI:	Tuition and Fees .....	3-63
Part VII:	Facilities .....	3-65

INDEX .....	4-1
-------------	-----

**SECTION 1**

**PROFILES OF THE UNIVERSITY OF OKLAHOMA**

**ALL CAMPUSES**



**February, 2010**

## SECTION 1: All Campuses

### Table of Contents

#### Part I: General Information

Page

About the University of Oklahoma . . . . .	1-1
About the University of Oklahoma Campuses . . . . .	1-2
Highlights of 2009 . . . . .	1-4
Chronological History . . . . .	1-6
Establishment Dates . . . . .	1-15
Institutional and Program Accreditation Status . . . . .	1-16

#### Part II: Organizational Charts

University Administrative Organizational Chart . . . . .	1-19
University Development Organizational Chart . . . . .	1-20
General Counsel Organizational Chart . . . . .	1-21
Norman Campus Research Organizational Chart . . . . .	1-21
Athletics Department Organizational Chart . . . . .	1-22
Public Affairs Organizational Chart . . . . .	1-23
Technology Development Organizational Chart . . . . .	1-23
University Outreach Organizational Chart . . . . .	1-24
Student Affairs Organizational Chart . . . . .	1-25
Norman Campus Provost Organizational Chart . . . . .	1-26
Norman Campus Administration and Finance Organizational Chart . . . . .	1-27
Norman Campus Information Technology Organizational Chart . . . . .	1-28
HSC Provost Organizational Chart . . . . .	1-29
HSC Administration and Finance Organizational Chart . . . . .	1-30
HSC Research Organizational Chart . . . . .	1-30

#### Part III: Enrollment and Employees

Total Headcount Enrollment . . . . .	1-31
Headcount Enrollment for All Campuses . . . . .	1-32
FTE Enrollment for All Campuses . . . . .	1-33
Headcount Enrollment Trends for All Campuses . . . . .	1-34
FTE Enrollment Trends for All Campuses . . . . .	1-35
Credit Hour Enrollment by Level: Norman Campus . . . . .	1-36
Credit Hour Enrollment by Level: HSC . . . . .	1-37
Unduplicated Enrollment by College, Major and Level: Norman Campus . . . . .	1-38
Unduplicated Enrollment by College, Major and Level: HSC . . . . .	1-42
Unduplicated Enrollment by College and Level . . . . .	1-44
Total University Employees by Campus . . . . .	1-45

---

## *GENERAL INFORMATION*

## ABOUT THE UNIVERSITY OF OKLAHOMA

---

### Mission Statement

*The mission of the University of Oklahoma  
is to provide the best possible educational  
experience for our students through excellence  
in teaching, research and creative activity,  
and service to the state and society.*

### The University of Oklahoma Board of Regents

A. Max Weitzenhoffer, Chairman, Norman  
Larry R. Wade, Vice Chairman, Elk City  
John M. Bell, Norman  
Leslie J. Rainbolt-Forbes, Oklahoma City  
Richard R. Dunning, Oklahoma City  
Tom Clark, Tulsa  
Jon R. Stuart, Tulsa

### President of the University of Oklahoma

David L. Boren

## ABOUT THE UNIVERSITY OF OKLAHOMA CAMPUSES

### UNIVERSITY GOVERNANCE

The university is a part of the Oklahoma State System of Higher Education, which is composed of all higher education institutions supported wholly or in part by state appropriations. The Oklahoma Regents for Higher Education is the coordinating board for the system.

The university — as part of the public educational system of the state, established by legislative action and supported by annual legislative appropriations — places emphasis on sound scholarship, good citizenship, and the duties of the individual to the community and the commonwealth.

By constitutional enactment, the governance of the university is vested in the OU Board of Regents, a board consisting of seven members appointed by the governor with the advice and consent of the State Senate. Each member is appointed to serve for seven years, except when appointed to fill an unexpired term, and is subject to removal from office only as provided by law for the removal of officers not liable to impeachment.

The Oklahoma Regents and the university regents approve the requirements for admission and graduation, the degrees offered, and the fees and expenses. The boards reserve the right to change these requirements.

### NORMAN CAMPUS

The central campus and the offices of administration of the University of Oklahoma are located on some 3,500 acres in Norman, a city of more than 100,000 residents. Norman is located near the center of the state, 20 miles south of Oklahoma City, the state capital.

The colleges housed on the Norman campus are University College, the College of Architecture, the College of Arts and Sciences, the College of Atmospheric and Geographic Sciences, the Michael F. Price College of Business, the Mewbourne College of Earth and Energy, the Jeannine Rainbolt College of Education, the College of Engineering, the Weitzenhoffer Family College of Fine Arts, the Graduate College, the Joe C. and Carole Kerr McClendon Honors College, the Gaylord College of Journalism and Mass Communication, the College of Law, and the College of Liberal Studies. The Norman campus is also headquarters for the College of Continuing Education, which directs outreach programs throughout the state and around the world.

The Norman campus consists of four sections -- central campus, south campus, research campus and north campus. Most of the academic and administrative buildings are located on the central campus, noted for its Cherokee Gothic architecture and award-winning landscaping. Also situated on the central campus are the university residence halls; Sarkeys Energy Center; University Libraries; Fred Jones Jr. Museum of Art; Catlett Music Center, including Sharp Concert Hall and Pitman Recital Hall; Oklahoma Memorial Union; recreational facilities, including the Huston Huffman Physical Fitness Center and the Murray Case Sells Swim Complex; Gaylord Family -- Oklahoma Memorial Stadium; the Everest Indoor Training Center; and the Oklahoma Center for Continuing Education, a year-round educational center and conference site. Located one block east of the central campus is the OU Brandt Park and Duck Pond, a recreational area used throughout the year by OU students and Norman residents. David A. Burr Park is conveniently located near residence halls and other recreational facilities.

### South Campus

Immediately adjacent to central campus is the south campus, site of the Law Center and OU Foundation; the University apartments; the world-class Sam Noble Oklahoma Museum of Natural History; Lloyd Noble Center and parking complex; the John Crain Field at the OU Soccer Complex; the Headington Family Tennis Center; the Jimmie Austin University of Oklahoma Golf Course; L. Dale Mitchell Baseball Park; the Marita Hines Fields -- OU Women's Softball Complex; the Sam Viersen Gymnastics Center; and OU's Children's World Learning Center.

### Research Campus

OU's new 271-acre University Research Campus brings together academic, public, and private sector organizations in a mutually beneficial collaborative environment. It is anchored by the Stephenson Research and Technology Center, where cutting-edge research into life science fields ranging from robotics to genomic studies is taking place, and by the National Weather Center, a 244,000-square-foot facility that opened in August 2006 and that houses University educational and research facilities as well as federal operational forecasting, research and training facilities involving more than 550 people.

A series of "Partners Place" buildings house private sector and University organizations encompassing areas ranging from weather and hydrology to applied social research and geospatial information technologies. New to the Research Campus is a \$2.5 million commercial weather radar, OU-PRIME, to support research and education. Now under construction is the third Partners Place building that will bring together the Vice Presidents for Research, Technology Development, and the Chair and Chief Operating Officer of the OU Research Cabinet as well as house several private companies, and the Stephenson Life Sciences Research Center, comprising some 30 state of the art chemistry and biochemistry research labs.

Combined, more than 650,000 square feet will be available on the Research Campus when the two buildings now under construction are completed. In the planning phase are light industrial facilities and a fourth Partners Place building. OU's Research Campus has been certified by the Oklahoma Department of Commerce as Site Ready, which enables the university to capitalize on fast-moving economic opportunities and enables site selectors to readily find quality land and facilities that meet nationally established criteria in a timely fashion.



## ABOUT THE UNIVERSITY OF OKLAHOMA CAMPUSES

### **North Campus**

North campus, which is two miles north of the main campus, includes the Merrick Computer Center; Max Westheimer Airport, the University-operated airport that also serves the City of Norman; and Swearingen Research Park, where government agencies and industry have established facilities.

Other research and study units of the university include the Biological Station on Lake Texoma; the Sutton Avian Research Center in Bartlesville; the Oklahoma Geophysical Observatory at Leonard near Tulsa; the Aquatic Biology Fisheries Research Center in Noble near Norman; and the Oklahoma Biological Survey, the Oklahoma Archaeological Survey and Charles M. Russell Center for the Study of Art of the American West in Norman. In addition, the Oklahoma Geological Survey is a State Agency mandated in the Constitution of Oklahoma, and is part of the Mewbourne College of Earth and Energy at the University of Oklahoma.

### **HEALTH SCIENCES CENTER**

The University of Oklahoma Health Sciences Center is the state's major educational resource for training physicians, dentists, nurses, pharmacists, public health specialists and a wide range of allied health personnel. The center is composed of the College of Allied Health, College of Dentistry, College of Medicine, College of Nursing, College of Pharmacy, College of Public Health and Graduate College.

Faculty and students use the clinical, laboratory and teaching facilities at the OU Medical Center, Veterans Administration Medical Center, The Children's Hospital at OU Medical Center, Presbyterian Hospital, Dean A. McGee Eye Institute, Oklahoma Department of Health, Oklahoma Medical Research Foundation, other affiliated hospitals in Oklahoma City, the major teaching hospitals in Tulsa, the Veterans Administration Hospital in Muskogee and various affiliated hospitals and clinics in other locations in Oklahoma. The OU Health Sciences Center is composed of the Presbyterian Health Foundation Research Park and 30 other biomedical entities, including the OU Health Sciences Center as its centerpiece.

Also housed at the University of Oklahoma is OU Physicians, the state's largest physician group. The practice encompasses nearly every adult and child specialty. Many OU Physicians have expertise in the management of complex conditions. Such expertise is unavailable anywhere else in the state, region or sometimes even the nation. Some have pioneered surgical procedures or innovations in patient care that are world firsts. They also serve as faculty at the University of Oklahoma College of Medicine and train the region's future physicians.

### **OU-TULSA SCHUSTERMAN CENTER**

The OU-Tulsa Schusterman Center is located in the heart of mid-town Tulsa at 41st and Yale. On this campus both the OU Health Sciences Center and the OU Norman Campus offer programs. The vision of OU-Tulsa is to build a nationally-recognized center of higher education excellence in select areas that emphasize the strong campus-community partnerships and that leverage the unique opportunities and needs in the Tulsa region.

OU has a long history in the Tulsa area. The earliest program of the University of Oklahoma in Tulsa started in 1957 as a partnership with the Tulsa-City County Library. This program averaged 50 students a year and was one of the first programs to be part of the Tulsa Graduate Center, which became University Center at Tulsa in 1982. Recognizing the potential community impact of an expansion of OU services in Tulsa, the Oklahoma Legislature enacted Senate Bill 453 in 1972 that created a clinical branch of the University of Oklahoma College of Medicine in Tulsa. Today, the OU College of Medicine enrolls 60 medical students in their third and fourth years and trains 181 residents who conduct 200,000 patient visits annually at the college's ambulatory clinics.

Although OU's presence in Tulsa has been longstanding, it changed dramatically in 1999. As a result of the transformational \$10 million gift from the Charles and Lynn Schusterman Family Foundation and the leadership of President David L. Boren, OU was able to purchase 60 acres at the corner of 41st and Yale, previously the BP-Amoco Research Center. The OU programs in Tulsa had been located in a wide variety of physical locations. By the fall of 2002, all OU academic programs in Tulsa were located at the Schusterman Center campus. This campus has allowed OU to better serve the community by providing a strong, centralized identity in Tulsa.

In February of 2008, the George Kaiser Family Foundation made a \$50 million gift to the OU College of Medicine in Tulsa allowing the College of Medicine to have the explicit focus to improve the health status of underserved communities. To reflect that change, the name of the College of Medicine in Tulsa was changed to the OU School of Community Medicine, the first in the nation. The School of Community Medicine remains an integral part of the OU College of Medicine.

### **COLLEGE OF CONTINUING EDUCATION**

The College of Continuing Education provides academic outreach opportunities to the state, region and nation. As the administrative unit for outreach at the University of Oklahoma, continuing education programs are the means by which the university extends its resources to the people of Oklahoma and beyond. By encompassing comprehensive, multidisciplinary academic services and programs that focus on the needs of adult learners, the College of Continuing Education offers both credit and non-credit courses, seminars, workshops, conferences, correspondence study, public service activities, and travel/study programs. The diversity and quality of the services available through continuing education programs provide an exciting and challenging academic experience.

Quoted from the General Catalog of the University of Oklahoma

## HIGHLIGHTS OF 2009

The University of Oklahoma

January 2010

For the second time in three years, the OU debate team captured the National University Debate Championship. The championship is awarded by the Cross Examination Debate Association and is the largest collegiate debate tournament in the United States.

OU raised \$135.9 million in gifts, gifts-in-kind and pledges in FY2009, ranking in its top five fundraising years in OU history. OU was honored by the Council for Advancement and Support of Education with a 2009 CASE-WealthEngine Award in Educational Fund Raising - one of 13 public and private research/doctoral institutions to be recognized for overall performance in private fundraising. It was the third time OU has received this nationally prestigious award since 2002.

At the close of 2009, OU's Campaign for Scholarships had raised nearly \$148 million in gifts, pledges and deferred commitments since it was launched in 2005.

Plans were announced to increase university participation in study-abroad programs by 50 percent over the ensuing four years. To help realize this goal, the amount of presidential study abroad scholarships was increased by \$100,000, raising the total amount from \$250,000 to \$350,000.

A \$3 million gift from Regent Jon Stuart and his wife, Dee Dee, through the Stuart Family Foundation launched the private fundraising for a \$13 million expansion of the Fred Jones Jr. Museum of Art. The project includes a new gallery to house the Adkins Collection, an acclaimed private collection of works by the Taos artists as well as Native American works of art; a mezzanine gallery for OU's important photography collection; and extensive renovations to modernize and enhance the original 1971 building.

OU dedicated the renovated Old Science Hall, which is named for alumna Beatrice Carr Wallace in honor of the commitment she and her husband, W. Ray Wallace, have made to OU in the forms of a major scholarship endowment and an acquisition fund for the Fred Jones Jr. Museum of Art. The gift to create the scholarships and fund was one of the largest in university history.

Lissa and Cy Wagner Hall, a one-stop shop for student academic services, opened as the final building at the north end of a new garden courtyard surrounded on the south by the Gaylord Family - Oklahoma Memorial Stadium and on the east and west by the T. Howard McCasland Field House and the business college's Price Hall.

The OU Regents in June approved the naming of the planned Specialty Clinic in north Tulsa in memory of Sooner basketball legend Wayman Tisdale, who lost his battle with cancer in May at the age of 44. The 50,000-square foot OU Wayman Tisdale Specialty Health Center will bring specialty medicine, including cancer, cardiac and urgent care services, to patients in north, east and west Tulsa.

A new state-of-the-art facility for the College of Allied Health - the largest single provider of allied health professionals in Oklahoma - was dedicated in a public ceremony Sept. 18. The 114,000-square-foot building includes the most up-to-date laboratories, distance education and computer facilities, clinical and research space, and an early intervention pre-school program for children with delayed communication development, as well as student areas, classrooms, and faculty and staff offices.

Groundbreaking was held Sept. 21 for the \$8.5 million Schusterman Library, to benefit OU-Tulsa students and the public. The 22,000 square-foot Schusterman Library will more than double the size of the current library at OU-Tulsa and will house more than 65,000 books and bound journals in all OU-Tulsa disciplines.

## HIGHLIGHTS OF 2009

The University of Oklahoma

January 2010

U.S. Supreme Court Justice Anthony Kennedy joined President David L. Boren for a special dialogue Oct. 1 as part of the centennial celebration of the OU College of Law. OU law students also had the opportunity the following month to hear from U.S. Supreme Court Chief Justice John Roberts, who dropped in unannounced on classes and also delivered the eighth annual Henry Family Lecture.

Phase II of Gaylord Hall, home of the Gaylord College of Journalism and Mass Communication, was dedicated in a public ceremony Oct. 13. The second phase added 46,000 square feet to the building and features teaching, computer and multimedia labs; two large seminar classrooms; a 180-seat auditorium with a sound stage and studio; a video production studio; and an area for a student-led advertising and public relations agency, complete with client rooms, focus group space and conference space. Additionally, the third floor included space for the college's expanding graduate and doctoral program and for the Institute for Research and Training, as well as a professional writing alcove area.

OU celebrated the rapid progress of the much-anticipated OU Cancer Institute building - at the halfway point of completion - Nov. 3 at the Stanton L. Young Biomedical Research Center. The new building, set to open in late 2010, will be a statewide resource and the state's leading center for cancer research, education, treatment, and prevention and control efforts.

In December, OU announced a major gift from the Chickasaw Nation made to the OU Cancer Institute to establish cancer support services for Oklahoma's American Indians. The gift will establish the Oklahoma American Indian Cancer Support Program, which will provide designated services at the OU Cancer Institute for the state's American Indian population and develop community-based support programs for Chickasaw Nation members with cancer and their families.

Progress continued for the College of Architecture as renovations to Gould Hall marked a milestone: the lowering of the final beam onto Gould Hall during the topping out ceremony Nov. 19.

OU received a \$5 million commitment from the Anne and Henry Zarrow Foundation of Tulsa for a new building for the School of Social Work. In recognition, OU Regents unanimously approved the naming of the school as the Anne and Henry Zarrow School of Social Work and the new building, to be constructed at the southwest corner of Elm Avenue and Brooks Street, as Anne and Henry Zarrow Hall. Additionally, the school received a \$1 million gift from the estate of alumna Ruth Ireland Knee, a distinguished pioneer in the field of psychiatric social work, to create an endowment to assist generations of OU social work students.

OU launched the Women's Philanthropy Network to acknowledge the impact of women's giving and to create a culture that both celebrates this leadership and inspires the next generation of philanthropists: today's students.

OU received a \$2.4 million gift from the estate of Mrs. Laurence S. Youngblood, bringing to \$6.1 million the total Mrs. Youngblood's estate provided for the Laurence S. Youngblood Energy Library in Sarkeys Energy Center. During her lifetime, Mrs. Youngblood generously supported the library, which she established to honor the memory of her husband.

In November, OU announced that California entrepreneur and engineer Wilton "Will" Webster made a \$5 million challenge grant to establish a \$10 million endowment for the Heart Rhythm Institute. The donation brings to a total \$12 million in gifts and pledges that Mr. Webster has made to OU.

A major gift from the estate of Mary Lou Milner Carver helped establish OU's first doctoral program in art history with the funding of an endowed chair in Native American art. Her total estate gift was more than \$2.75 million, enabling the School to upgrade equipment and add additional faculty positions.

Source: Office of Public Affairs and Office of University Development.

## CHRONOLOGICAL HISTORY

The University of Oklahoma  
Norman Campus and Health Sciences Center

1890 to Present

- 
- 1890 On December 19, Territorial Governor Steele approved bills for the location of three territorial schools: the university at Norman, the agricultural and mechanical school at Stillwater, and a normal school at Edmond.
- 1891 First Board of Regents for the University of Oklahoma appointed by Governor Steele.
- 1892 David Ross Boyd, Superintendent of the Arkansas City, Kansas school system, became first president of the University of Oklahoma.
- On September 15, OU enrolled the first students. Of the 57 students who presented themselves for admission, not one qualified for freshman standing. Therefore, the university began its career as a preparatory school and continued as such for several years.
- 1893 First college freshman enrolled.
- School of Pharmacy founded in response to demands for pharmacists in the territory.
- First annual catalog published; four departments were advertised: Preparatory, Collegiate, Pharmaceutical, and Musical.
- 1894 Oklahoma Historical Society organized.
- 1896 First degree -- that of Pharmaceutical Chemist -- conferred.
- 1897 The first OU newspaper, *The Umpire*, began operations.
- 1898 First Bachelor of Arts degree conferred.
- University created four new divisions: Graduate work, Premedical work, School of Music, and the Summer School.
- First graduate students enrolled.
- 1899 Alumni Association organized.
- Territorial legislature authorized creation of a department of Geology and Natural History, which later became the Geological Survey.
- First honorary degree conferred.
- 1900 First Master of Arts degree conferred.
- First medical instruction offered.
- 1901 Major elective system, with prescribed work in English, French, or German, biology or chemistry, and history was adopted by College of Arts and Sciences.
- 1902 School of Fine Arts established from School of Music.
- 1903 First Bachelor of Science degree conferred.
- Funds donated by Andrew Carnegie for the construction of a university library.
- 1904 School of Applied Science with curricula in mechanical, electrical, and civil engineering established.
- First Rhodes Scholar from OU chosen.
- 1905 Publication of the first OU yearbook, *The Mistletoe*, began.
- First social fraternity (Kappa Alpha) chartered.

(Continued)

## CHRONOLOGICAL HISTORY

The University of Oklahoma  
Norman Campus and Health Sciences Center

1890 to Present

---

(Continued)

- 1906 First Master of Science degree conferred.
- 1907 President Theodore Roosevelt issued proclamation admitting Oklahoma as the forty-sixth state of the Union. OU automatically became the state university.
- 1908 President Boyd dismissed. A. Grant Evans became second President of OU.
- 1909 University reorganized into the Graduate School, College of Arts and Sciences, School of Fine Arts, School of Pharmacy, College of Engineering, and School of Medicine.  
School of Law organized.  
Faculty Senate organized.  
First sororities (Kappa Alpha Theta and Delta Delta Delta) chartered.
- 1910 School of Teaching organized in the College of Arts and Sciences.  
Preparatory School discontinued.  
School of Medicine merged with Epworth College of Medicine, with the first two years of School of Medicine continued on the Norman campus and the third and fourth years to be carried on at Oklahoma City.
- 1911 School of Nursing established.  
First Doctor of Medicine degrees conferred.  
President Evans resigned; Dean Julien Monnet of the Law School became Acting President.  
The State Board of Education became governing board of the university.
- 1912 First law degrees conferred.  
State University Hospital opened in Oklahoma City and operated a Training School for Nurses.  
Stratton D. Brooks became President of OU.
- 1913 School of Journalism and School of Commerce and Industry organized in College of Arts and Sciences.  
University Extension Division organized for distance learning.
- 1916 *The Oklahoma Daily*, first daily student newspaper, began operations.
- 1917 Student Loan Aid Association incorporated.
- 1919 School of Home Economics established in College of Arts and Sciences.  
The Seventh Legislature repealed provision that made State Board of Education the Board of Regents and set up a new and separate Board of Regents for OU.
- 1920 Phi Beta Kappa chapter established at OU.  
School of Education became independent school.
- 1922 Campus radio station (WNAD) went on the air.
- 1923 President Brooks resigned. Dean Buchanan of College of Arts and Sciences became Acting President, became President the following year.

(Continued)

## CHRONOLOGICAL HISTORY

The University of Oklahoma  
Norman Campus and Health Sciences Center

1890 to Present

---

(Continued)

- 1923 School of Business (formerly School of Commerce and Industry) organized as an independent school.  
Oklahoma Geological Survey abolished.
- 1924 School of Fine Arts reorganized as College of Fine Arts with subordinate schools in painting and design, dramatic art, and music.  
School of Petroleum Engineering established as part of College of Engineering.  
Oklahoma Geological Survey re-established and placed under OU Board of Regents.
- 1925 William Bizzell became President of OU.  
School of Physical Education established.
- 1926 Lew Wentz loan fund established.
- 1927 Books Abroad, international literary journal, published its first issue.  
Oklahoma Biological Survey established.  
Phillips Collection on Western History donated to the University Libraries.  
School of Citizenship and Public Affairs and School of Geology organized in College of Arts and Sciences.
- 1928 First two years of School of Medicine transferred to Oklahoma City and the four-year curriculum was given on one campus.  
Crippled Children's Hospital completed.
- 1929 First Doctor of Philosophy--in Zoology--conferred.  
University of Oklahoma Press established.  
School of Library Science established in College of Arts and Sciences.  
Schools of Education and Business elevated to college status.  
New University Library completed.
- 1931 First Doctor of Education degree conferred.  
First visiting professor came to OU.  
Appropriations for Geological Survey discontinued.
- 1932 School of General Engineering and School of Natural Gas Engineering organized in College of Engineering.
- 1935 AMA withdrew accreditation from Medical School, primarily because of political interference by governor admitting chiropractors to practice at University Hospital.  
Oklahoma Geological Survey reopened.
- 1936 Museum of Art established.
- 1937 School of Applied Biology and School of Letters organized in College of Arts and Sciences.
- 1941 Max Westheimer Flying Field acquired.

(Continued)

## CHRONOLOGICAL HISTORY

The University of Oklahoma  
Norman Campus and Health Sciences Center

1890 to Present

---

(Continued)

- 1941 President Bizzell resigned; Joseph Brandt became President of OU.  
Constitutional amendment established Oklahoma State Regents for Higher Education.
- 1942 University College organized for freshmen.  
Colleges of Arts and Sciences, Business Administration, Education, Engineering, Fine Arts, and School of Pharmacy reorganized to include only upper division work.  
Research Institute created.
- 1943 Graduate School elevated to college status.  
President Brandt resigned; George Lynn Cross became President of OU.  
First research and distinguished faculty named.
- 1944 University of Oklahoma Foundation established.
- 1946 OU acquired North Base.
- 1947 Regents adopted AAUP policy on academic freedom and tenure.
- 1948 Medical School re-accredited by AMA.
- 1949 DeGolyer Collection in the History of Science donated to the University Libraries.
- 1950 OU desegregated graduate and law schools after Supreme Court decisions in the Sipuel and McLaurin cases.
- 1955 Bass Collection in Business History donated to the University Libraries.  
Undergraduate colleges desegregated.
- 1957 OU School of Library Science began teaching classes in Tulsa.
- 1960 College of Liberal Studies organized offering a Bachelor of Liberal Studies degree.
- 1962 The Oklahoma Center for Continuing Education dedicated.
- 1964 Honors Program began.
- 1967 College of Public Health organized on Oklahoma City campus.
- 1968 President Cross resigned; J. Herbert Holloman became President of OU.
- 1969 Neustadt/World Literature Today Prize for International Literature announced.  
College of Dentistry organized on Oklahoma City campus.  
Work began on Chaucer Variorum.
- 1970 College of Environmental Design organized.  
Provost system installed on each campus.  
President Holloman resigned; Provost Peter Kyle McCarter became Interim President of OU.  
College of Allied Health organized on Oklahoma City campus.

---

(Continued)

## CHRONOLOGICAL HISTORY

The University of Oklahoma  
Norman Campus and Health Sciences Center

1890 to Present

---

(Continued)

- 1971 Paul Sharp became ninth President of OU.
- 1972 Legislature created OU Tulsa Medical College.
- 1973 First endowed chairs at OU selected.
- 1974 Medical college branch at Tulsa began training third and fourth year medical students.
- 1976 College of Pharmacy moved to Oklahoma City campus.
- 1977 President Sharp resigned as President, remained as Regents Professor of Education.
- 1978 William S. Banowsky became 10th President of OU.
- 1981 College of Geosciences established from Department of Geography, Schools of Geology and Geophysics, and Meteorology.
- 1982 Neustadt wing of the University Library opened.  
President Banowsky resigned; Provost J. R. Morris became Acting President.  
President Banowsky reassumed position.
- 1983 OU began offering degree programs at the University Center at Tulsa.
- 1984 Library received two millionth volume.
- 1985 President Banowsky resigned; Martin C. Jischke became Interim President.  
Frank E. Horton became 11th President of OU.
- 1986 Catlett Music Center became operational upon completion of Phase IA.  
Office of Business and Industrial Cooperation established to help develop and diversify the state's economy by providing state businesses a means of tapping university resources.  
Office of International Programs established to foster international exchange among students and faculty.
- 1987 Weather Center building on the north campus completed and occupied by the Oklahoma City National Weather Service Forecast Office and the Next Generation Radar Operational Support Facility.
- 1988 President Horton resigned; David Swank became Interim President.  
The first strategic planning document for the Norman campus, Strategy for Excellence, unanimously endorsed by the OU Board of Regents in December.
- 1989 Richard L. Van Horn became 12th President of OU.  
OU Center for Aerospace Programs created.
- 1990 Oklahoma MesoNet established in conjunction with OSU as a statewide network of agricultural meteorological and hydrological sensors.  
Energy Center dedicated November 16.  
Forty-eight new endowed chairs and professorships created.  
University-wide general education requirements implemented.

(Continued)



## CHRONOLOGICAL HISTORY

The University of Oklahoma  
Norman Campus and Health Sciences Center

1890 to Present

---

(Continued)

- 1991 Eight new endowed professorships and chairs created.
- 1993 Fourteen endowed chairs and professorships were established during FY 1993, bringing the total to 99.
- 1994 President Van Horn resigned; J. R. Morris became Interim President.  
David L. Boren became 13th President of OU.  
Seven endowed chairs and professorships were established during FY 1994, bringing the total to 106.
- 1995 Ten endowed chairs and professorships were established, bringing the total to 116.  
Storm Prediction Center created at OU by the National Weather Service.
- 1996 Honors College established.  
OU Health Sciences Center's Oklahoma Telemedicine Network was dedicated.  
International Programs Center established and Edward J. Perkins named the first director.  
The OU Fred Jones Jr. Museum of Art acquired the Fleishchaker Art Collection.  
The Faculty-In-Residence Program, in which faculty members live in student residence halls, was started.  
The Presidential Professors program was established to reward both senior and junior faculty who excel in teaching and research.  
A new program, "OU Cousins," was established to help form friendships between volunteer American students and international students.
- 1997 College of Business renamed the Michael F. Price College of Business.  
The International Programs Center served as host for the first Foreign Policy Conference.
- 1998 Musical Theater Program was named the A. Max Weitzenhoffer Musical Theatre Program.  
The Great Reading Room in Bizzell Memorial Library was named in honor of Peggy V. Helmerich.  
South Oval gardens endowed by the Morris R. Pitman family.  
The Stanton L. Young Biomedical Research Center opened at the OU Health Sciences Center.  
The first University Vice President for Technology Development named and the Office of Technology Transfer was created.  
Department of Dance became the School of Dance.
- 1999 OU/OSU Research and Graduate Education Center in Tulsa was officially opened.  
Ken Lackey was named OU-Tulsa's first president.  
The Charles M. Russell Center for the Study of Art of the American West was dedicated.  
The Prentice Gautt Academic Center, located in Oklahoma Memorial Stadium, was dedicated.  
Bioengineering Center formed by OU and the Oklahoma Medical Research Foundation.  
The Schusterman Health Sciences Center at OU-Tulsa was established.

(Continued)

## CHRONOLOGICAL HISTORY

The University of Oklahoma  
Norman Campus and Health Sciences Center

1890 to Present

---

(Continued)

- 2000 The Sam Noble Oklahoma Museum of Natural History opened to the public.  
The School of Petroleum and Geological Engineering was renamed in honor of Curtis W. Mewbourne.  
The School of Journalism and Mass Communication was elevated to college status and named the Gaylord Family College of Journalism and Mass Communication.  
The OU Fred Jones Jr. Museum of Art acquired the Clara and Aaron Weitzenhoffer Art Collection.  
First OU academic occupant, College of Pharmacy, moved into the Schusterman Center in Tulsa.
- 2001 The School of International and Area Studies was created.  
The A. Max Weitzenhoffer Program of Musical Theatre was awarded department status.  
The Health Sciences Center established a general clinical research center.  
A state-of-the-art practice facility for OU Physicians, the OU Physicians Building, was completed.  
Post-tenure review process was approved.  
The Schusterman Center, headquarters for OU-Tulsa area programs, was formally dedicated.  
Ken Levit named OU-Tulsa's second president.
- 2002 All OU programs in Tulsa moved to the Schusterman Center.  
The football stadium was renamed the Gaylord Family-Oklahoma Memorial Stadium.  
The Department of Athletics made a leadership gift from merchandise revenue to the new University Libraries endowment.  
The Henderson-Tolson Cultural Center, honoring George Henderson and Melvin B. Tolson Jr., two of OU's most outstanding black faculty, was dedicated.  
OU held the 75th Anniversary Celebration of the Western History Collections.  
William Bizzell Bible Collection received some 2,000 notable and rare Bibles and specialized Bible studies.  
The History of Medicine Collection opened in the Robert M. Bird Health Sciences Library.  
The Oklahoma Petroleum Information Center was created after earth core samples and grant funding were received from BP America.
- 2003 Fourteen new endowed faculty positions were created with FY2003 gifts.  
President David L. Boren initiated the Sooner Heritage Scholarships Campaign to assist students and their families in absorbing an increase in tuition and fees.  
The OU Fred Jones Jr. Museum of Art acquired the Thams Collection of Southwestern art.  
The first student housing facility at the OU Health Sciences Center, University Village Apartments, opened.  
The new Dermatology Surgery Center opened at OU Physicians Dermatology in Oklahoma City.
- 2004 The Honors College building was named the David L. Boren Hall.  
The Health Sciences Center student center was named the David L. Boren Student Union.

(Continued)

## CHRONOLOGICAL HISTORY

The University of Oklahoma  
Norman Campus and Health Sciences Center

1890 to Present

---

(Continued)

- 2004 The ballroom in Oklahoma Memorial Union was named the Molly Shi Boren Ballroom.  
The OU College of Fine Arts was named the Weitzenhoffer Family College of Fine Arts.  
Gaylord Hall, a state-of-the-art media education facility, was dedicated.  
The Edith Kinney Gaylord Expository Writing Program was launched.  
The OU Fred Jones Jr. Museum of Art received half of the R. E. Mansfield Native American Art Collection.  
The university celebrated the reopening of a newly remodeled Huston Huffman Physical Fitness Center, voted for and paid for by student funds.  
OU opened One Partners Place, a space designated to foster collaborations with private companies on the Research Campus. Weathernews Inc. is the first tenant.
- 2005 The Mary and Howard Lester Wing of the Fred Jones Jr. Museum of Art was dedicated. The museum received the Tate Collection and 11 works of art bequeathed by the late Jerome M. Westheimer.  
The Donald W. Reynolds Performing Arts Center was dedicated in April.  
The Michael F. Price Hall for the Price College of Business was dedicated in September.  
The College of Earth and Energy was formed from the Mewbourne School of Petroleum and Geological Engineering, School of Geology and Geophysics, Sarkeys Energy Center institutes and programs and the Oklahoma Geological Survey.  
The College of Geosciences was renamed the College of Atmospheric and Geographic Sciences, with the School of Meteorology and Department of Geography and their related units.  
The Oklahoma Climatological Survey celebrated 25 years of service to Oklahomans.
- 2006 The School of Accounting was named the John T. Steed School of Accounting.  
In FY2006, 26 new endowed positions were added bringing the total endowed positions to 406.  
OU received an academic excellence grant from the OU Foundation for \$2.7 million, with the grant to be recurring each year.  
Dr. Gerry Clancy, dean of the OU College of Medicine, Tulsa, was named OU-Tulsa president.  
The University of Pennsylvania donated a historically important M.P. Möller pipe organ (Op. 5819) to the newly organized American Organ Institute at OU.  
University-wide Research Cabinet was created to coordinate research planning on all three OU campuses.  
The National Weather Center – a unique partnership of OU and the U.S. National Oceanic and Atmospheric Administration's Norman-based weather research and operations programs – opened.  
OU was named a Confucius Institute site.  
The Department of Emergency Medicine was established at OU-Tulsa.  
The Chickasaw and Choctaw nations committed funds for the creation of endowed faculty positions in OU diabetes research and clinical care programs.

---

(Continued)

## CHRONOLOGICAL HISTORY

The University of Oklahoma  
Norman Campus and Health Sciences Center

1890 to Present

---

(Continued)

- 2007    The number of endowed faculty positions increased to 445 in FY 2007.
- The Schusterman Clinic opened at the OU-Tulsa Schusterman Center.
- A new research program focusing on the diseases of aging was established.
- The new Oklahoma Diabetes Center at the OU Health Sciences Center was named for Harold Hamm.
- OU's Fred Jones Jr. Museum of Art and the Philbrook Museum of Art in Tulsa were jointly selected to receive the Eugene B. Adkins collection of Taos and Native American art.
- The college of Earth and Energy was named the Mewbourne College of Earth and Energy.
- OU purchased a mobile clinic unit, Sooner Schooner II, for use by the OU College of Medicine, Tulsa.
- OU added women's rowing to its intercollegiate athletics program.
- 2008    Gifts completed the private support for 127 fully funded different faculty positions on all three campuses and added 20 new endowed chairs and professorships, bringing the total number of OU faculty endowments to 539.
- Responding to a devastating ice storm in December 2007 that destroyed or damaged more than 1,000 trees on OU's campuses, members of the OU family responded rapidly and generously to a successful \$1.7 million Reforestation Campaign.
- The George Kaiser Family Foundation announced a \$50 million gift - the largest single gift ever to OU - to improve the health of Oklahomans through community-based medicine. With the gift, the College of Medicine at OU-Tulsa changed its focus and became the first formally named School of Community Medicine in the nation.
- The College of Education was named for Jeannine Rainbolt, a 1951 education alumna, making the college the first in OU's history to be named for a woman.
- The Schusterman Learning Center, the first building at the Schusterman Center designed solely for student classrooms, study and social space, was dedicated.
- University Libraries added its 5 millionth volume, continuing a commanding lead as the state's largest research library and claiming one of the top two spots in size among Big 12 libraries.

Sources: 1) Gittinger, Roy. (1942). *The University of Oklahoma, A History of Fifty Years, 1892-1942*. The University of Oklahoma Press.

          2) Long, Charles F. and Carolyn G. Hart. (1980). *The Sooner Story, Ninety Years at the University of Oklahoma, 1890-1990*. Norman, OK: University of Oklahoma Foundation.

          3) Public Affairs, University of Oklahoma.

          4) Office of Development, University of Oklahoma.

## ESTABLISHMENT DATES

### The University of Oklahoma

<i>The University of Oklahoma</i>	<u>Dates</u>
Established	1890
First Charter	1890 (December 19)
First year postsecondary work offered	1892 (September)
First degree awarded - Baccalaureate in Pharmaceutical Chemistry	1896
First graduate degree awarded - Master of Arts	1900
First accredited by the North Central Association of Colleges and Schools	1913
<u>College</u>	<u>Established</u>
Norman Campus	
Architecture	1970
Arts and Sciences	1892
Atmospheric and Geographic Sciences <sup>1</sup>	1981
Michael F. Price College of Business <sup>2</sup>	1929
Continuing Education	1992
Mewbourne College of Earth and Energy <sup>3</sup>	2006
Jeannine Rainbolt College of Education <sup>4</sup>	1929
Engineering	1909
Weitzenhoffer Family College of Fine Arts <sup>5</sup>	1924
Graduate College	1909
Joe C. and Carole Kerr McClendon Honors College <sup>6</sup>	1996
Gaylord College of Journalism and Mass Communication	2000
Law	1909
Liberal Studies	1960
University College	1942
Health Sciences Center	
Allied Health	1970
Dentistry	1969
Medicine	1900
Nursing	1911
Pharmacy	1893
Public Health	1967

<sup>1</sup>Established as College of Geosciences, renamed in 2006.

<sup>2</sup>Established as College of Business, renamed in 1997.

<sup>3</sup>Established as College of Earth & Energy, renamed in 2007.

<sup>4</sup>Established as College of Education, renamed in 2008.

<sup>5</sup>Established as College of Fine Arts, renamed in 2004.

<sup>6</sup>Established as Honors College, renamed in 2008.

Sources: 1) Gittinger, Roy. (1942). *The University of Oklahoma, A History of Fifty Years, 1892-1942*. Norman, OK: The University of Oklahoma Press.

2) Long, Charles F. and Carolyn G. Hart. (1980). *The Sooner Story, Ninety Years at the University of Oklahoma, 1890-1980*. Norman, OK: University of Oklahoma Foundation.

3) Office of News Services, University of Oklahoma.

## ACCREDITATION STATUS

Institutional and Program Accreditation Status

Fall 2009

<u>College/Department</u>	<u>Level</u>	<u>Accrediting Agency</u>	<u>Date of Last Review</u>
<b>University of Oklahoma</b>	<b>UG/G</b>	<b>Higher Learning Commission of the North Central Association of Colleges and Schools</b>	<b>2002</b>
<b>Allied Health</b>			
Communications Sciences & Disorders	UG/G/P	American Speech-Language-Hearing Association (ASHA)-Council on Academic Accreditation in Audiology & Speech-Language Pathology	2000
Nutritional Sciences	UG/G/P Internship (Cert)	Commission on Accreditation in Dietetic Education	2001 1998
Occupational Therapy	G/P	Accreditation Council for Occupational Therapy Education (ACOTE)	2006
Physical Therapy	G/P	Commission on Accreditation in Physical Therapy Education (CAPTE) of the American Physical Therapy Assoc.	2003
<u>Radiologic Technology</u>			
Nuclear Medicine	UG	Joint Review Committee on Educational Programs in Nuclear Medicine Technology	2007
Radiation Therapy	UG	Joint Review Committee on Education in Radiologic Technology	2002
Radiography	UG	Joint Review Committee on Education in Radiologic Technology	2002
Sonography	UG	Commission on Accreditation of Allied Health Education Programs (CAAHEP)	2002
<b>Architecture</b>			
Architecture	UG/G	National Architectural Accrediting Board	2009
Construction Science	UG/G	American Council for Construction Education	2007
Interior Design	UG	Foundation for Interior Design Education Research	2004
Landscape Architecture	G	Landscape Architectural Accreditation Board	2005
Regional and City Planning	G	American Planning Association	2004
<b>Arts and Sciences</b>			
Library and Information Studies	G	American Library Association	2007
Social Work	UG/G	Council on Social Work Education	2005
<b>Michael F. Price College of Business</b>			
Accounting	UG/G	Association to Advance Collegiate Schools of Business	2004
Business Administration (Includes academic divisions of college)	UG/G	Association to Advance Collegiate Schools of Business	2004

(Continued)

# ACCREDITATION STATUS

Institutional and Program Accreditation Status

Fall 2009

(Continued)

<u>College/Department</u>	<u>UG/G</u>	<u>Accrediting Agency</u>	<u>Date of Last Review</u>
<b>Continuing Education</b>			
Center for English as a Second Language	-	Oklahoma State Regents for Higher Education	2007
	-	American Association of Intensive English Programs	2007
<b>Dentistry</b>	UG/G/P	American Dental Association Committee on Accreditation of Dental and Dental Auxiliary Education Program	2008
<b>Mewbourne Col. of Earth and Energy</b>			
Petroleum Engineering	UG	Engineering Accreditation Commission (EAC) and Accreditation Board for Engineering and Technology (ABET)	2006
<b>Jeannine Rainbolt Col. of Education</b>			
Counseling Psychology	G	American Psychological Association	2006
Educational Administration	G	National Council for the Accreditation of Teacher Education (NCATE)/Okla. Commission for Teacher Education	2004
Library Science	G	NCATE/Okla. Comm. for Teacher Educ.	2004
Reading Education	G	NCATE/Okla. Comm. for Teacher Educ.	2004
School Counseling	G	NCATE/Okla. Comm. for Teacher Educ.	2004
Early Childhood Education	UG	NCATE/Okla. Comm. for Teacher Educ.	2004
Elementary Education	UG	NCATE/Okla. Comm. for Teacher Educ.	2004
Language Arts	UG	NCATE/Okla. Comm. for Teacher Educ.	2004
Math Education	UG	NCATE/Okla. Comm. for Teacher Educ.	2004
Modern Language	UG	NCATE/Okla. Comm. for Teacher Educ.	2004
Music Education	UG	NCATE/Okla. Comm. for Teacher Educ.	2004
Science Education	UG	NCATE/Okla. Comm. for Teacher Educ.	2004
Social Studies Education	UG	NCATE/Okla. Comm. for Teacher Educ.	2004
Special Education	UG	NCATE/Okla. Comm. for Teacher Educ.	2004
Speech Pathology	UG	NCATE/Okla. Comm. for Teacher Educ.	2004
Institute for Child Development	-	National Academy of Early Childhood Programs	2000
<b>Engineering</b>			
Aerospace Engineering	UG	Engineering Accreditation Commission (EAC) and Accreditation Board for Engineering and Technology (ABET)	2006
Architectural Engineering	UG	EAC/ABET	2007
Chemical Engineering	UG	EAC/ABET	2006
Civil Engineering	UG	EAC/ABET	2006
Computer Engineering	UG	EAC/ABET	2006
Computer Science	UG	Computing Accreditation Commission (CAC)/ABET	2004
Electrical Engineering	UG	EAC/ABET	2006
Engineering	UG	EAC/ABET	2006
Engineering Physics	UG	EAC/ABET	2006
Environmental Engineering	UG	EAC/ABET	2006
Industrial Engineering	UG	EAC/ABET	2006
Mechanical Engineering	UG	EAC/ABET	2006

(Continued)

## ACCREDITATION STATUS

### Institutional and Program Accreditation Status

Fall 2009

(Continued)

<u>College/Department</u>	<u>UG/G</u>	<u>Accrediting Agency</u>	<u>Date of Last Review</u>
<b>Weitzenhoffer Family College of Fine Arts</b>			
Drama	UG/G	National Association of Schools of Theatre	2002
Music	UG/G	National Association of Schools of Music	2001
Museum of Art	-	American Association of Museums	2000
<b>Gaylord College of Journalism and Mass Communication</b>			
Journalism and Mass Communication	UG/G	Accrediting Council on Education in Journalism and Mass Communication	2003
<b>Law</b>			
Law	G	American Bar Association and the Association of American Law Schools	2003
Legal Assistant Training Program	CERT	American Bar Association	2001
<b>Medicine</b>			
M.D. Program	G/P	Liaison Committee on Medical Education	2003
P.A. Program	G	Accreditation Review Commission on Education for the Physician Assistant	2007
Graduate Medical Education Programs	P	Accreditation Council for Graduate Medical Education	2006
P.A. Program-Tulsa	G	Accreditation Review Commission on Education for the Physician Assistant	2007
<b>Nursing</b>	UG/G/P/ CERT	National League for Nursing Accrediting Commission	2001
<b>Oklahoma Museum of Natural History</b>	- - -	American Association of Museums Association of Systematics Collections American Society of Mammologists	2004 - 1985
<b>Pharmacy</b>	P	Accreditation Council for Pharmacy Education	2006
<b>Public Health</b>	G	Council on Education for Public Health	2006
Health Administration	G	Commission on Accreditation of Healthcare Management Education	2007
Environmental Health	G	Accreditation Board for Engineering and Technology (Related Accreditation Comm.)	2006

Source: Office of the Provost, University of Oklahoma, Norman Campus and Health Sciences Center.



---

# *ORGANIZATIONAL CHARTS*

# ORGANIZATIONAL CHART

University Administrative Organizational Chart

January 2010

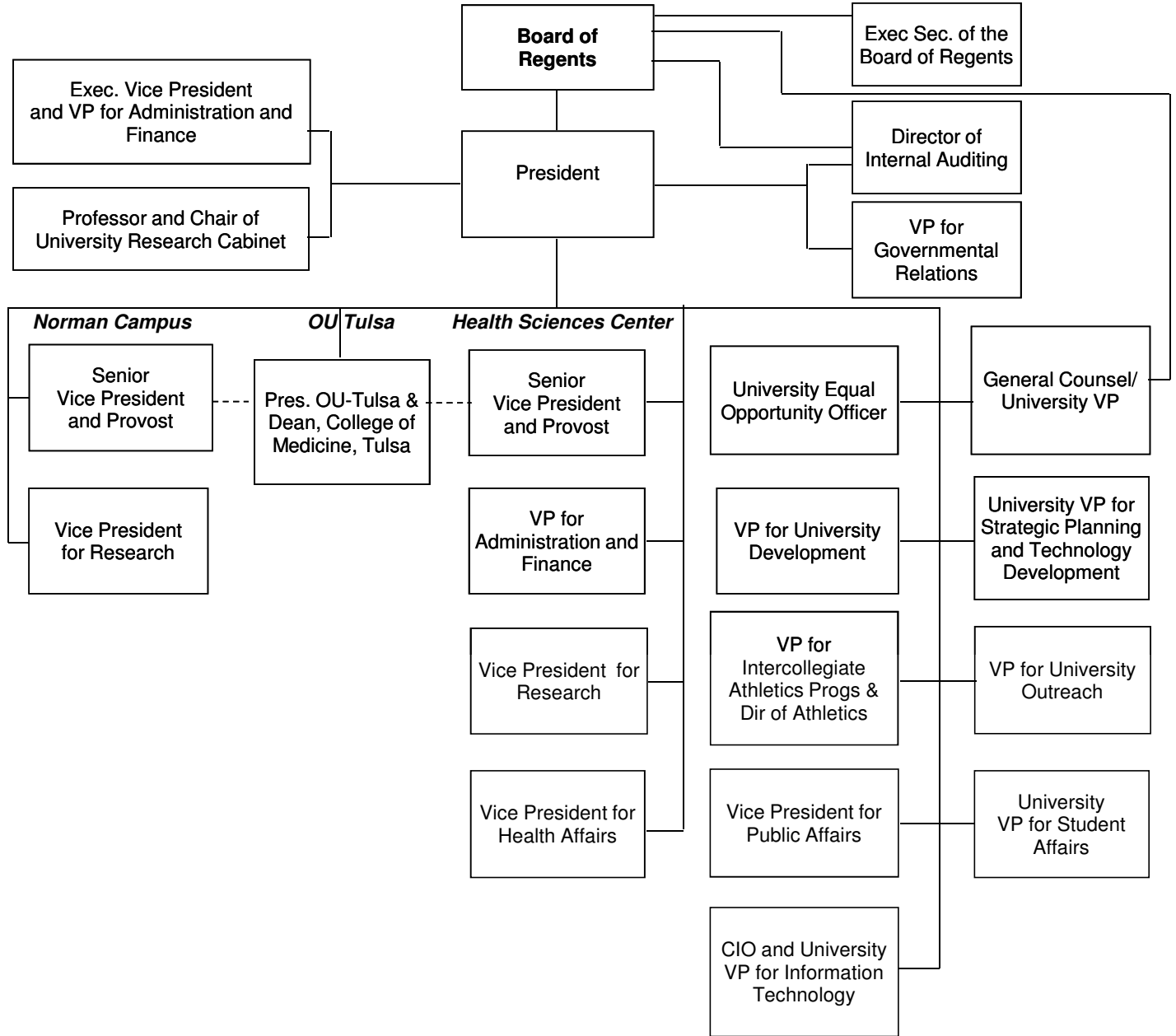

# ORGANIZATIONAL CHART

## University Development Organizational Chart

January 2010

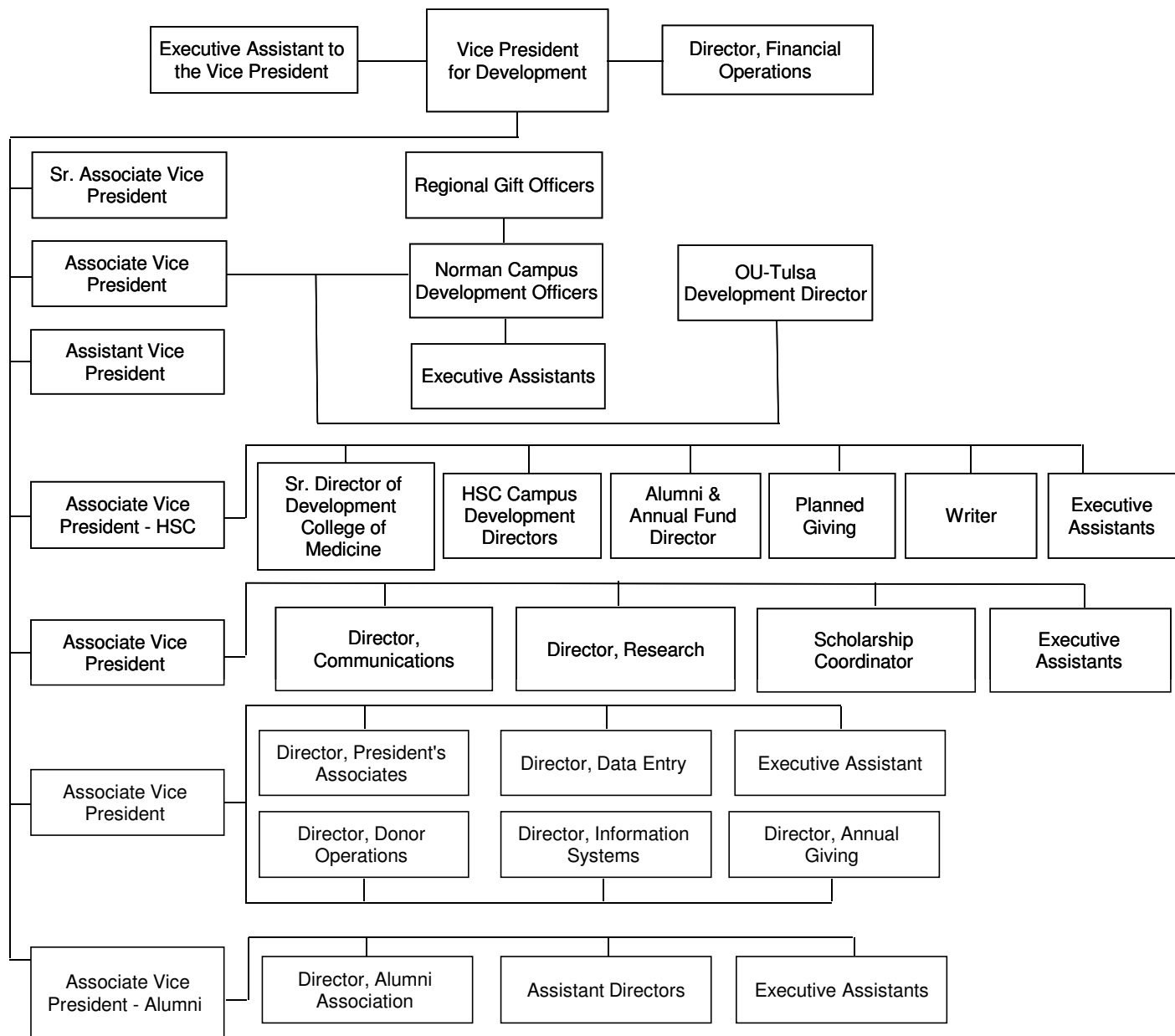

## ORGANIZATIONAL CHART

General Counsel and  
Norman Campus Research

January 2010

### *General Counsel*

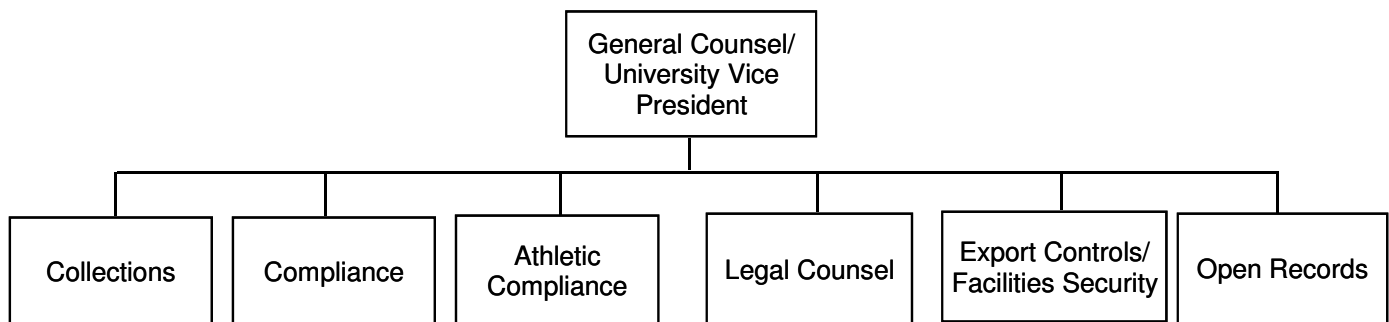

### *Research*

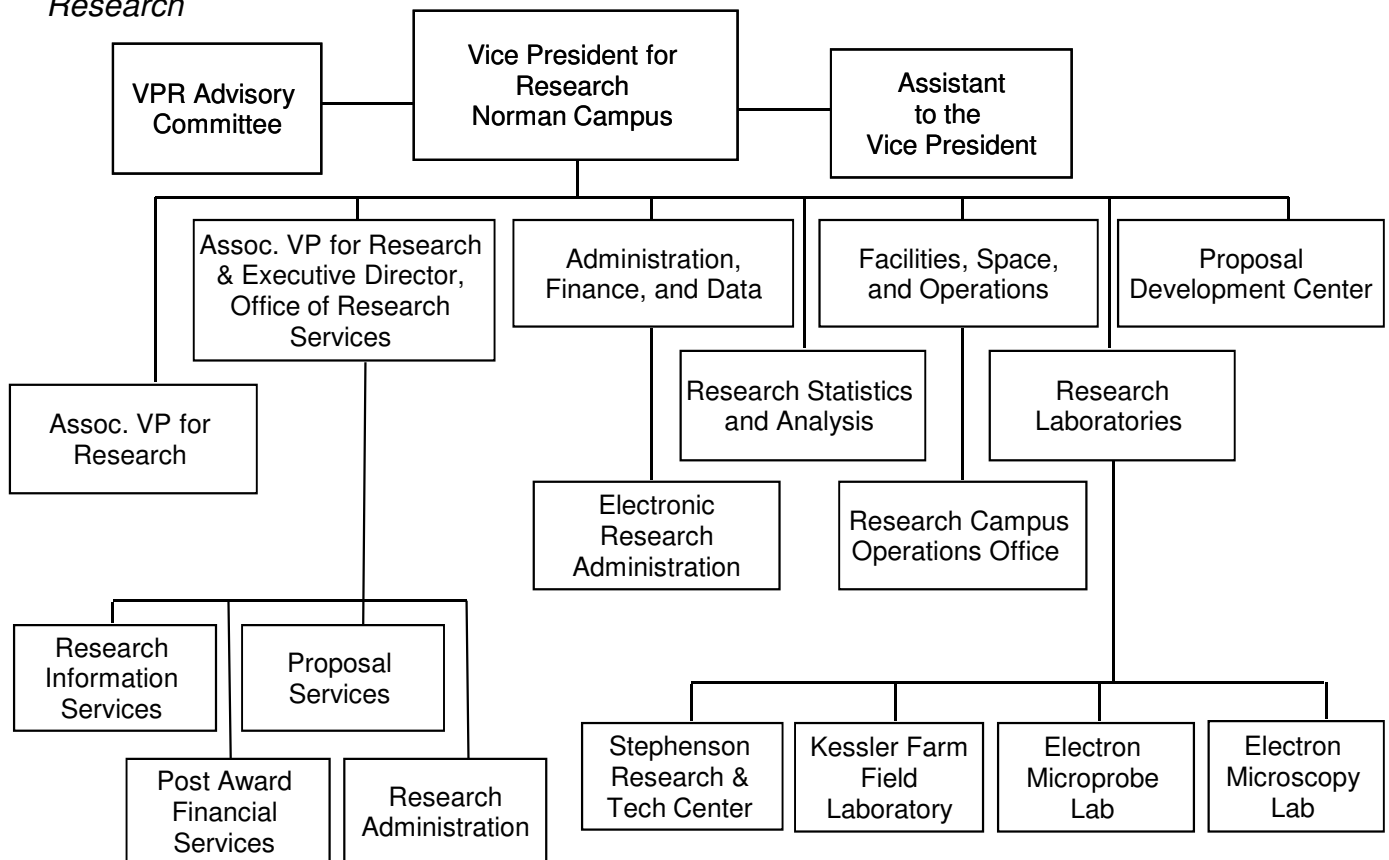

# ORGANIZATIONAL CHART

Department of Intercollegiate Athletics Organization Chart

January 2010

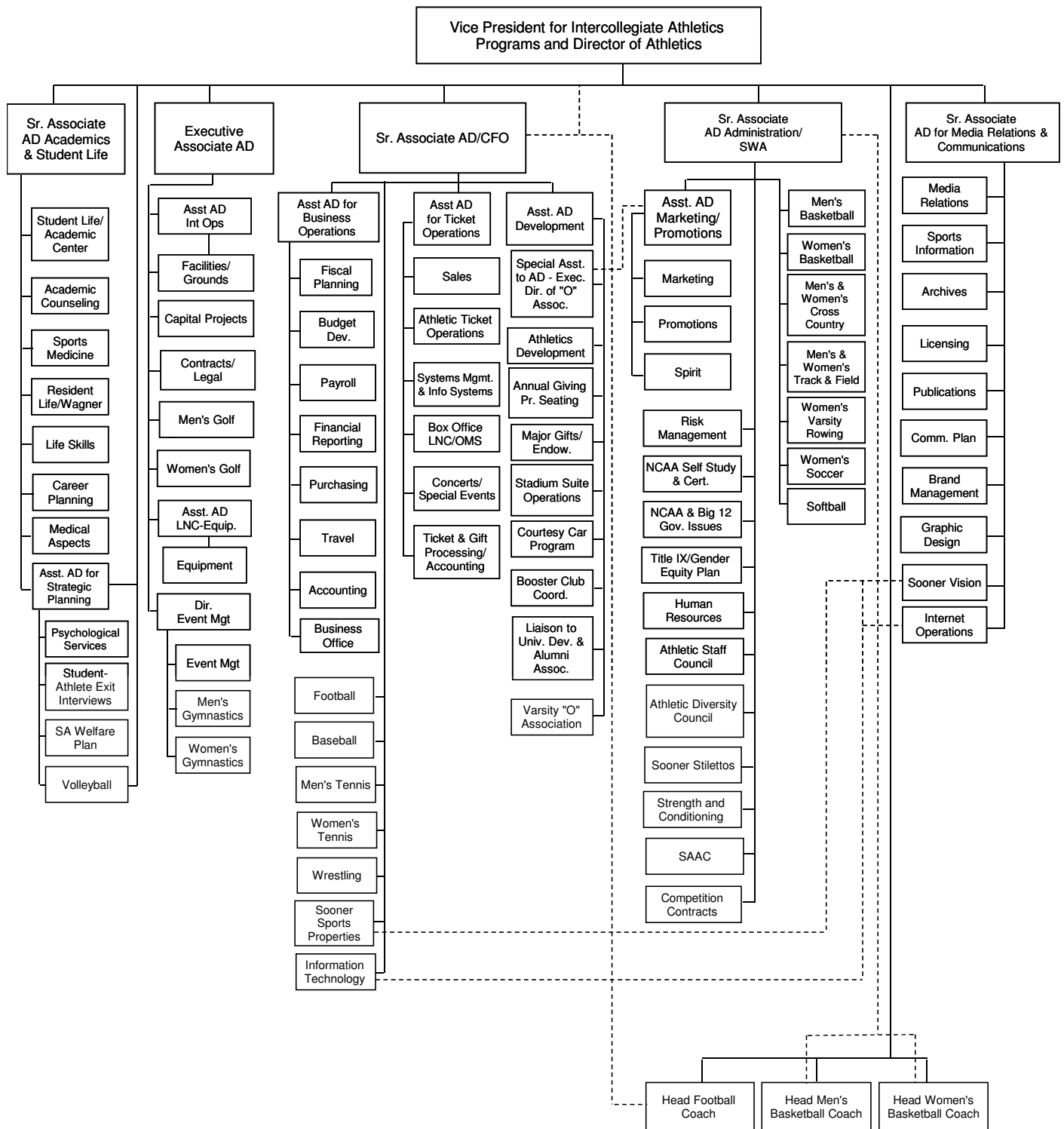

## ORGANIZATIONAL CHART

### *Public Affairs*

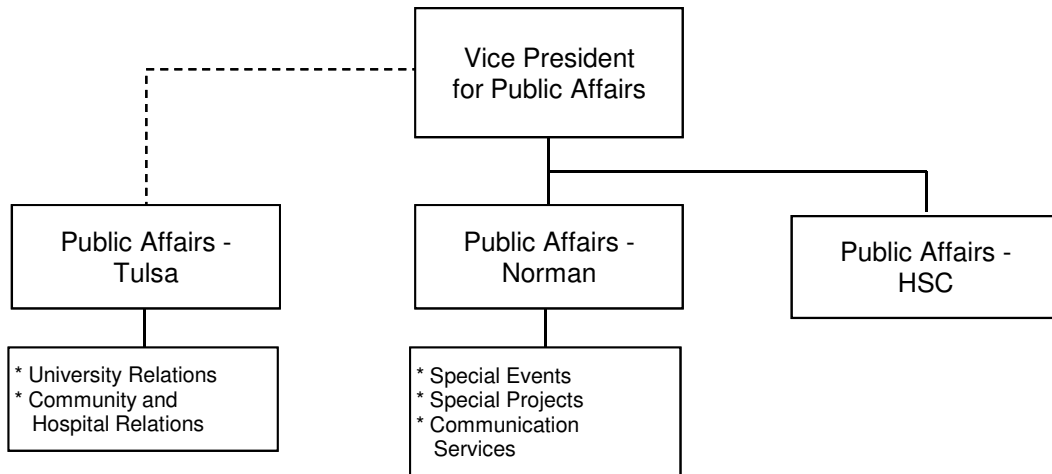

### *Technology Development*

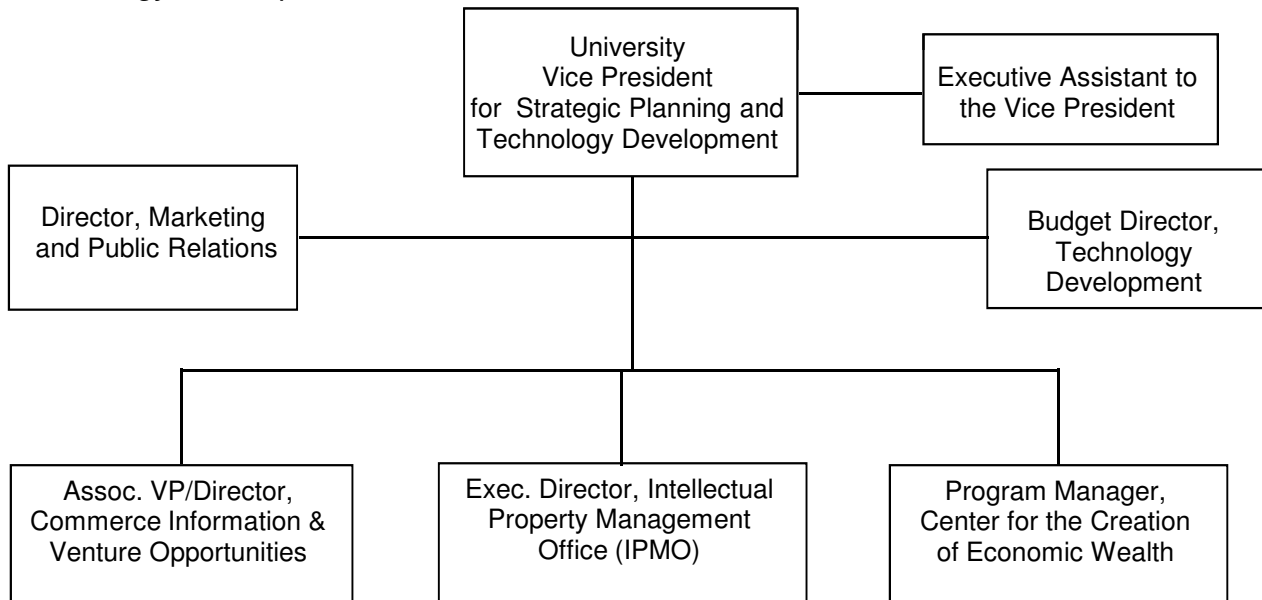

# ORGANIZATIONAL CHART

## University Outreach Organizational Chart

January 2010

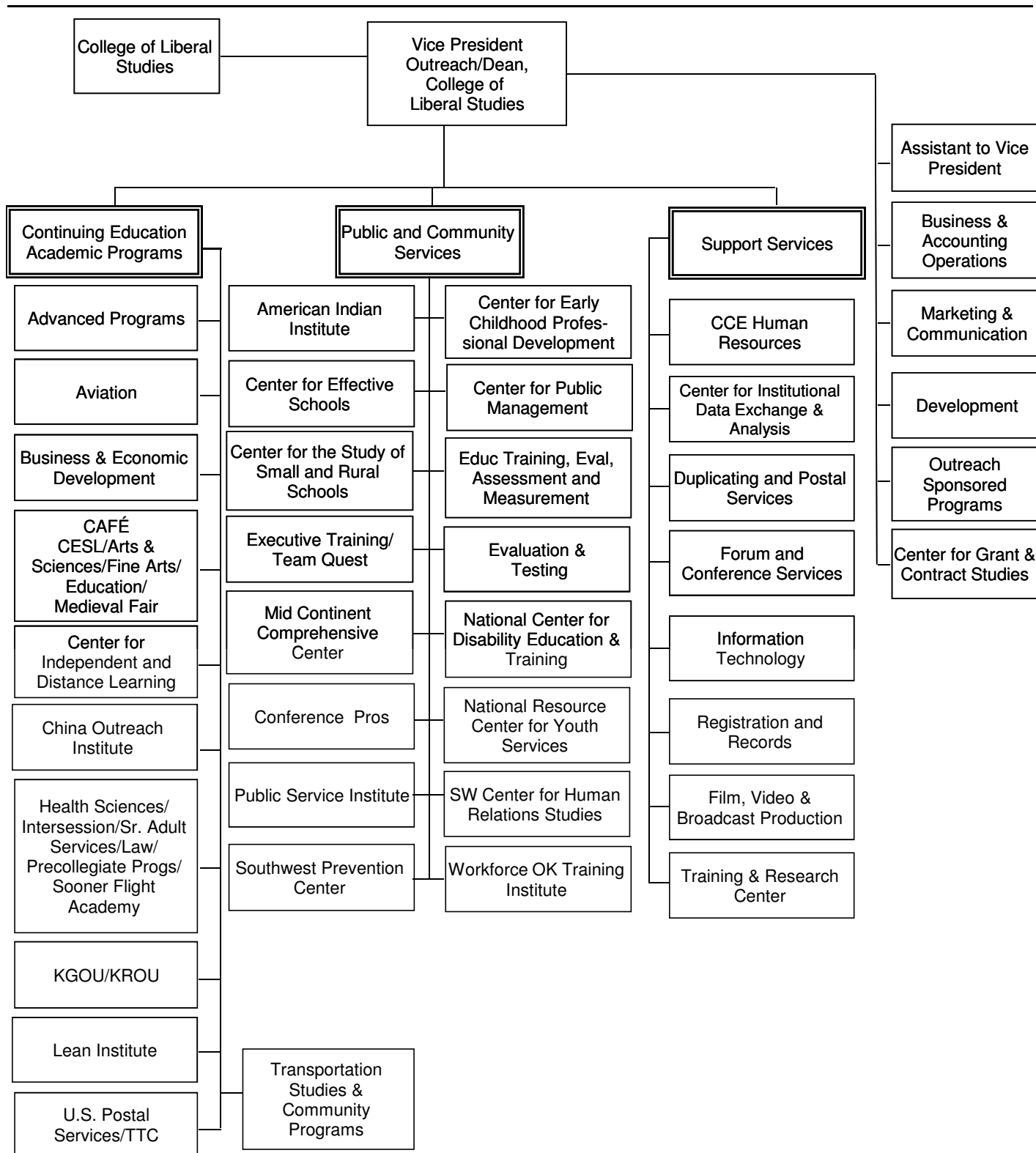

# ORGANIZATIONAL CHART

## Student Affairs Organizational Chart

January 2010

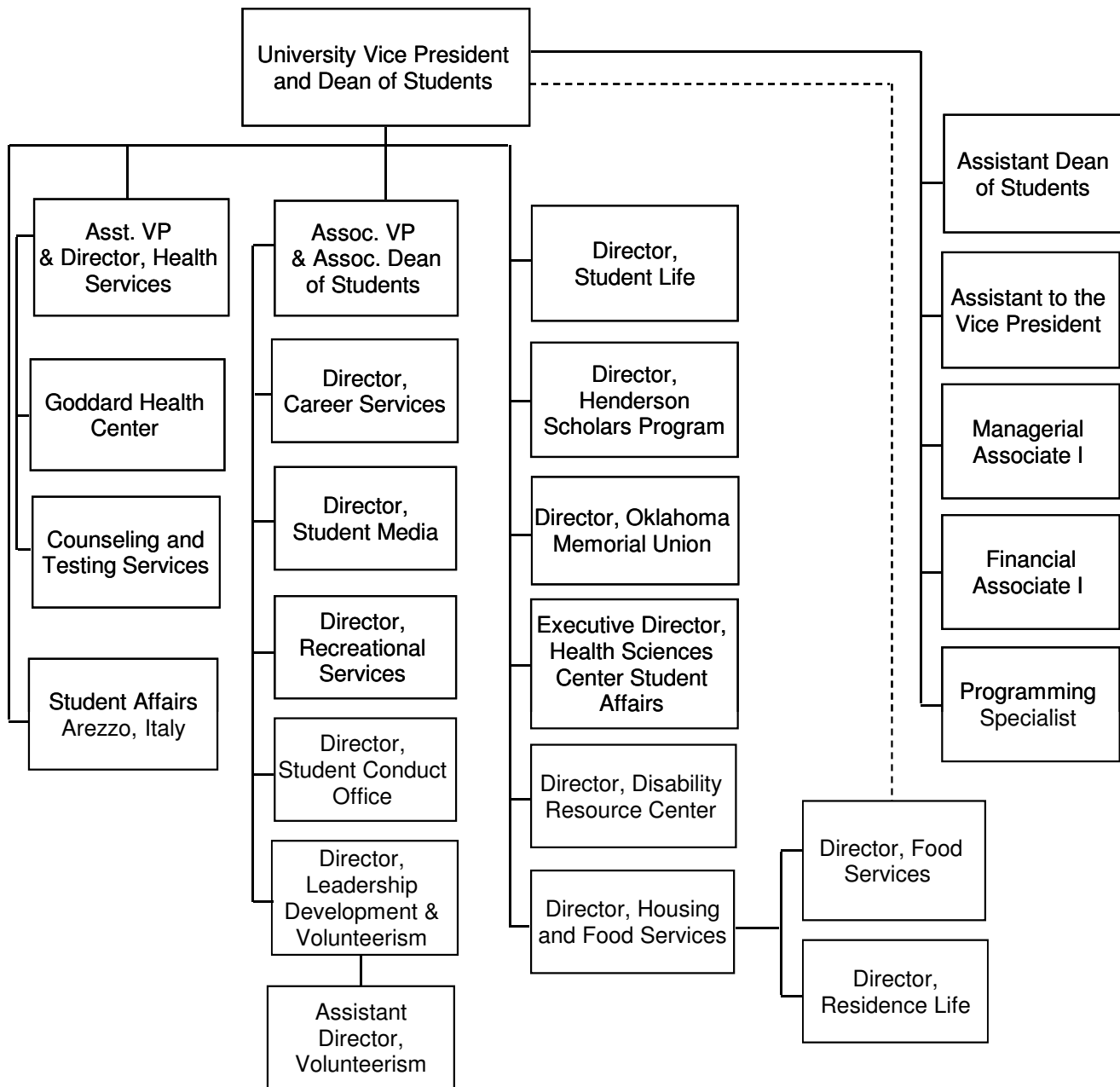



# ORGANIZATIONAL CHART

## Norman Campus Provost Organizational Chart

January 2010

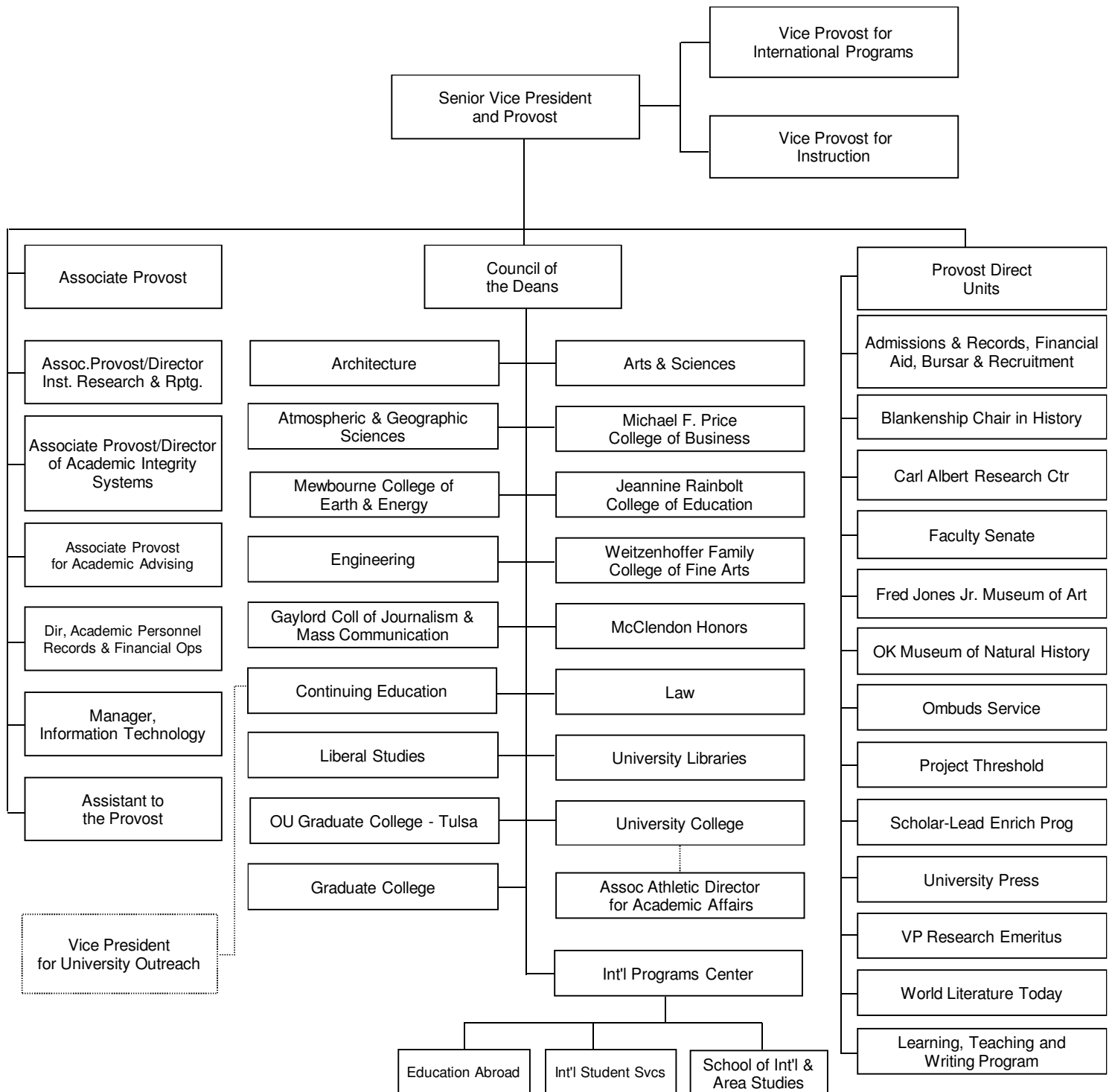

## ORGANIZATIONAL CHART

### Norman Campus Administration and Finance Organizational Chart

January 2010

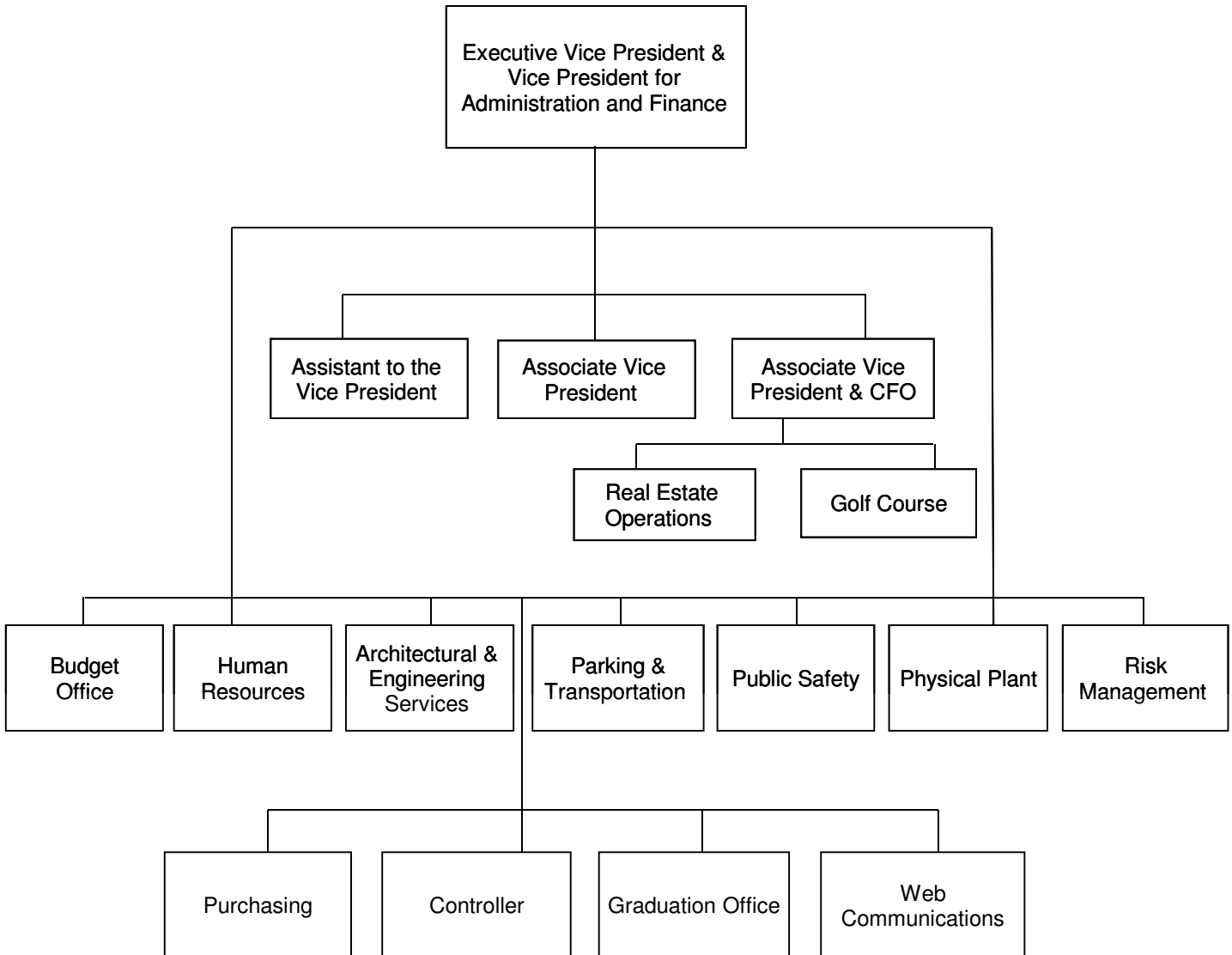

# ORGANIZATIONAL CHART

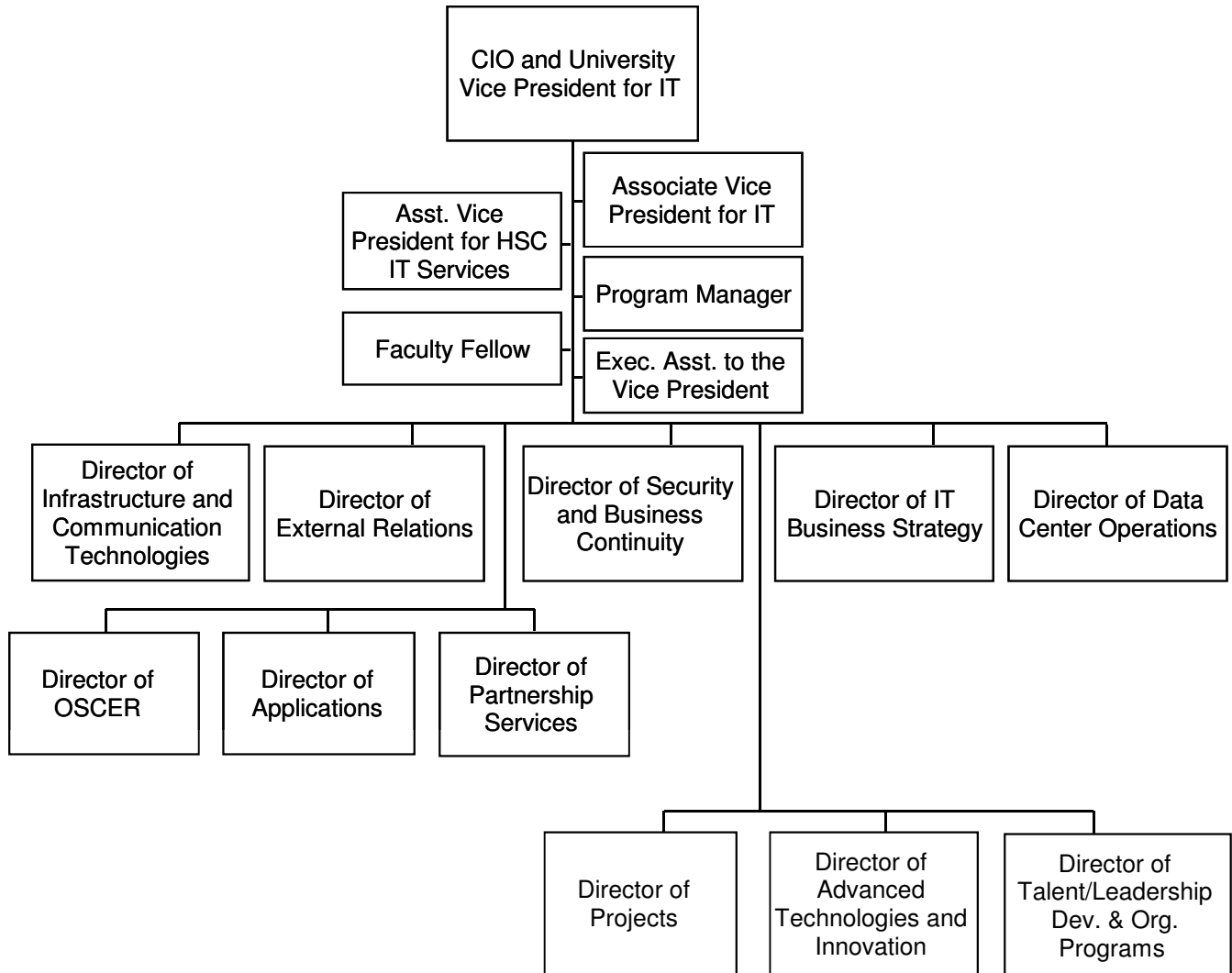

# ORGANIZATIONAL CHART

## Health Sciences Center Senior Vice President and Provost Organizational Chart

January 2010

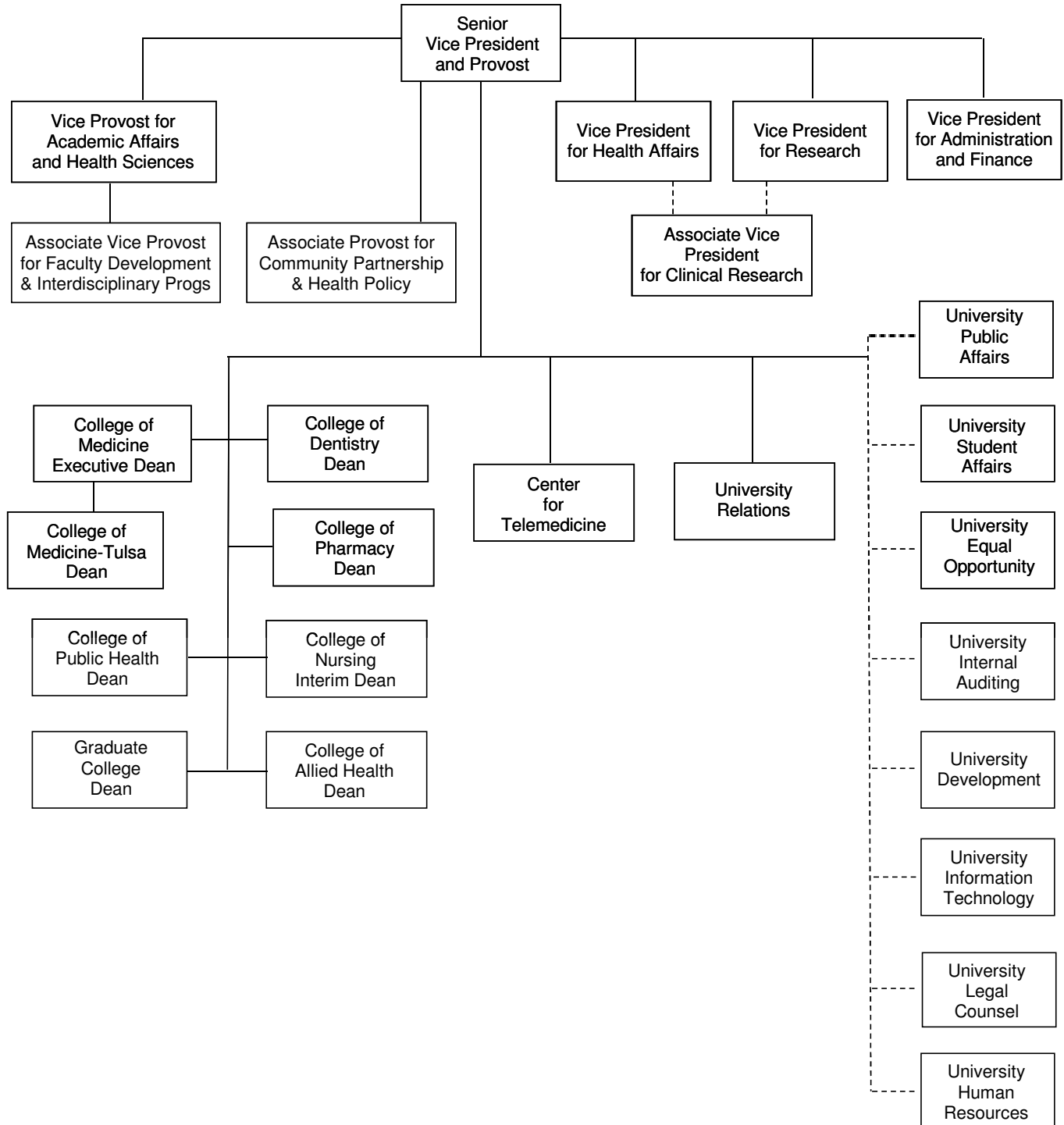

## ORGANIZATIONAL CHART

Health Sciences Center Administration and Finance  
and Research Organizational Chart

January 2010

---

### *Administration and Finance*

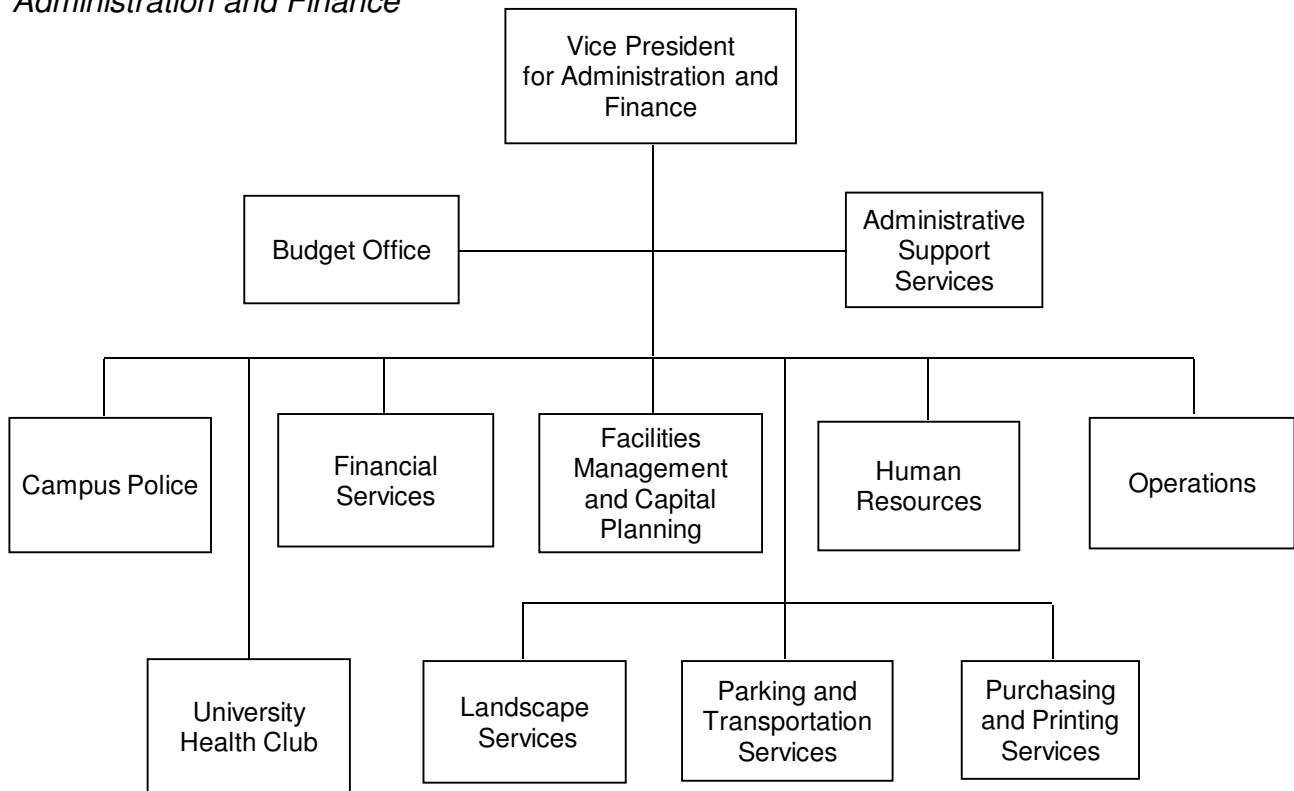

---

### *Research*

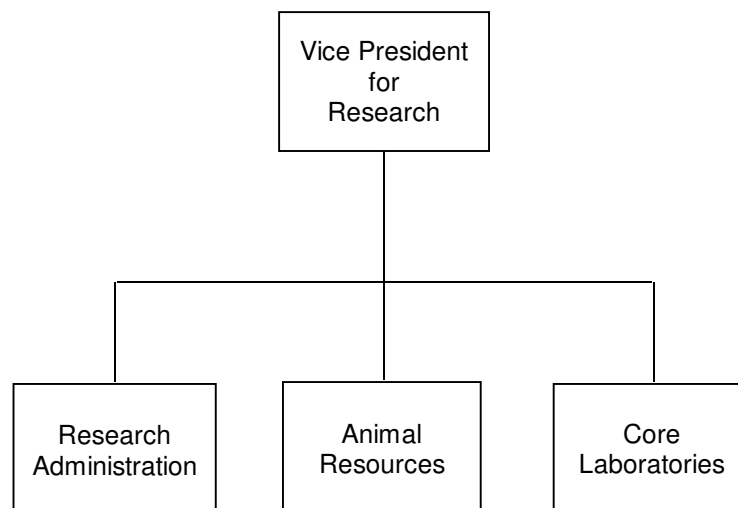

---

# *ENROLLMENT AND EMPLOYEES*

## TOTAL UNIVERSITY ENROLLMENT

### Total Headcount Enrollment

### 1892 to Present

<u>Year</u>	<u>Head-count</u>	<u>Percent Change</u>	<u>Fall</u>	<u>Head-count</u>	<u>Percent Change</u>	<u>Fall</u>	<u>Head-count</u>	<u>Percent Change</u>
1892-93	119		1931	5,228	-3.5%	1971	22,020	2.5%
1893-94	159	33.6%	1932	5,230	0.0%	1972	23,454	6.5%
1894-95	182	14.5%	1933	5,233	0.1%	1973	23,574	0.5%
1895-96	148	-18.7%	1934	5,513	5.4%	1974	24,530	4.1%
1896-97	163	10.1%	1935	5,553	0.7%	1975	26,252	7.0%
1897-98	433	165.6%	1936	5,749	3.5%	1976	25,329	-3.5%
1898-99	272	-37.2%	1937	6,229	8.3%	1977	24,910	-1.7%
1899-00	323	18.8%	1938	6,734	8.1%	1978	25,599	2.8%
1900-01	343	6.2%	1939	6,935	3.0%	1979	26,146	2.1%
1901-02	401	16.9%	1940	6,652	-4.1%	1980	26,118	-0.1%
1902-03	517	28.9%	1941	6,048	-9.1%	1981	26,446	1.3%
1903-04	506	-2.1%	1942	4,612	-23.7%	1982	26,280	-0.6%
1904-05	517	2.2%	1943	2,242	-51.4%	1983	25,523	-2.9%
1905-06	608	17.6%	1944	2,665	18.9%	1984	23,516	-7.9%
1906-07	647	6.4%	1945	3,762	41.2%	1985	24,229	3.0%
1907-08	791	22.3%	1946	9,846	161.7%	1986	24,575	1.4%
1908-09	646	-18.3%	1947	12,351	25.4%	1987	24,785	0.9%
1909-10	692	7.1%	1948	12,174	-1.4%	1988	24,599	-0.8%
1910-11	817	18.1%	1949	11,503	-5.5%	1989	23,283	-5.3%
1911-12	729	-10.8%	1950	9,610	-16.5%	1990	23,654	1.6%
1912-13	879	20.6%	1951	7,962	-17.1%	1991	24,233	2.4%
1913-14	1,158	31.7%	1952	8,740	9.8%	1992	24,876	2.7%
1914-15	1,320	14.0%	1953	9,103	4.2%	1993	24,869	0.0%
1915-16	1,890	43.2%	1954	10,117	11.1%	1994	25,051	0.7%
1916-17	2,654	40.4%	1955	10,926	8.0%	1995	25,606	2.2%
1917-18	2,561	-3.5%	1956	11,507	5.3%	1996	25,400	-0.8%
1918-19	3,272	27.8%	1957	11,807	2.6%	1997	25,968	2.2%
1919-20	2,833	-13.4%	1958	11,771	-0.3%	1998	26,844	3.4%
1920-21	3,067	8.3%	1959	11,577	-1.6%	1999	27,369	2.0%
1921-22	4,440	44.8%	1960	11,753	1.5%	2000	27,704	1.2%
1922-23	3,971	-10.6%	1961	12,525	6.6%	2001	28,954	4.5%
1923-24	3,420	-13.9%	1962	13,525	8.0%	2002	29,896	3.3%
1924-25	4,287	25.4%	1963	14,530	7.4%	2003	30,799	3.0%
1925-26	4,714	10.0%	1964	15,833	9.0%	2004	30,830	0.1%
1926-27	4,430	-6.0%	1965	17,268	9.1%	2005	30,447	-1.2%
1927-28	5,963	34.6%	1966	17,172	-0.6%	2006	29,721	-2.4%
1928-29	5,589	-6.3%	1967	18,125	5.5%	2007	29,931	0.7%
<u>Fall</u>			1968	20,755	14.5%	2008	30,092	0.5%
1929	5,244	--	1969	21,589	4.0%	2009	30,591	1.7%
1930	5,417	3.3%	1970	21,486	-0.5%			

Note: The years 1892-93 through 1928-29 include both fall and spring enrollments; beginning fall 1929, figures are fall semester.

Sources: Admissions and Records; Institutional Research and Reporting, Norman Campus; Institutional Research, Academics, Health Sciences Center.

## TOTAL UNIVERSITY ENROLLMENT

### Headcount Enrollment for All Campuses

Fall 2009

Campus enrollments represent all students attending classes on each campus. Students may be enrolled on multiple campuses.

<u>Campus</u>	<u>Undergraduate</u>	<u>Graduate</u>	<u>Professional</u>	<u>Total</u>
Norman On-Campus Enrollment	18,805	3,900	553	23,258
Norman OU Outreach Programs				
Academic Programs Total Enrollment (estimated)	364	37	0	401
Advanced Programs Total Enrollment (estimated)	2	1,521	0	1,523
Liberal Studies Total Enrollment (estimated)	916	352	0	1,268
Health Sciences Center On-Campus Enrollment	574	609	1,565	2,748
Health Sciences Center Off-Campus Enrollment	476	38	3	517
OU-Tulsa Enrollment in Norman Campus Programs	52	603	0	655
OU-Tulsa Enrollment in Health Sciences Center Programs	185	139	375	699
OU-Tulsa Enrollment in Liberal Studies (estimated)	32	0	0	32
<hr/>				
Total Norman Programs Unduplicated Headcount	19,856	6,247	553	26,656
<hr/>				
Total HSC Programs Unduplicated Headcount	1,235	786	1,943	3,964
<hr/>				
Total OU-Tulsa Unduplicated Headcount	264	742	375	1,381
<hr/>				
Total University Unduplicated Headcount	21,077	7,018	2,496	30,591

Notes: 1) Post-baccalaureate special students are included in undergraduate for Norman Programs and OU-Tulsa and included in graduate for HSC.  
 2) Fall enrollment in OU Outreach Programs continues through December 31 each year; therefore, enrollments for these units at third-week are estimates based on end-of-semester data from the previous fall semester.

Sources: 1) Fall 2009 third-week enrollment tape, Norman Campus and OU-Tulsa, IRR.  
 2) Fall 2008 end-of-semester enrollment tape, OU Outreach Programs, IRR.  
 3) Health Sciences Center data from Institutional Research, Academics, HSC.



# TOTAL UNIVERSITY ENROLLMENT

FTE Enrollment for All Campuses

Fall 2009

<u>Campus</u>	<u>Undergraduate</u>	<u>Graduate</u>	<u>Professional</u>	<u>Total</u>
Norman Campus				
Norman On-Campus	16,791	2,246	677	19,713
Norman Programs at OU-Tulsa	28	324	0	352
OU Outreach Programs				
Academic Programs (estimated)	78	7	0	85
Advanced Programs (estimated)	0	706	0	706
Liberal Studies (estimated)	520	154	0	674
Total Norman Campus	17,416	3,437	677	21,530
Health Sciences Center Campus				
HSC On-Campus	543	515	1,923	2,981
HSC Programs at OU-Tulsa	166	115	501	782
HSC Off-Campus	450	15	1	466
Total Health Sciences Center	1,160	643	2,426	4,229
Total University FTE Enrollment	18,576	4,080	3,103	25,759

Notes: 1) Post-baccalaureate special students are included in undergraduate for Norman Programs and OU-Tulsa and included in graduate for HSC.

2) Fall enrollment in OU Outreach Programs continues through December 31 each year; therefore, enrollments for these units at third-week are estimates based on end-of-semester data from the previous fall semester.

Sources: 1) Fall 2009 third-week enrollment tape, Norman Campus and OU-Tulsa, IRR.

2) Fall 2008 end-of-semester enrollment tape, OU Outreach, IRR.

3) Health Sciences Center data from Institutional Research, Academics, HSC.

# ENROLLMENT

## Headcount Enrollment Trends for All Campuses

Fall 1995 - 2009

----- Norman Campus -----						
<u>Fall</u>	<u>On-Campus</u>	<u>OU-Tulsa</u>	<u>Academic Programs</u>	<u>Advanced Programs</u>	<u>Liberal Studies</u>	<u>Total Norman Campus*</u>
1995	19,964	430	2,132		144	22,670
1996	20,026	435	2,105		104	22,670
1997	20,509	518	2,036		97	23,160
1998	21,068	528	264	1,972	187	24,019
1999	21,339	518	390	1,914	243	24,404
2000	21,622	513	489	1,922	335	24,881
2001	22,661	496	606	1,940	398	26,101
2002	23,813	447	420	1,858	375	26,913
2003	24,500	459	537	1,784	374	27,654
2004	24,569	484	369	1,828	543	27,559
2005	23,910	495	337	1,757	746	26,994
2006	23,057	520	412	1,547	854	26,020
2007	23,126	613	464	1,440	978	26,219
2008	23,035	619	389	1,490	1,004	26,201
2009	23,258	655	401	1,523	1,268	26,656

----- Health Sciences Center Campus -----					
<u>Fall</u>	<u>On-Campus</u>	<u>OU-Tulsa</u>	<u>Off-Campus</u>	<u>Total HSC</u>	<u>University Total*</u>
1995	2,739	215	0	2,954	25,409
1996	2,535	221	0	2,756	25,205
1997	2,580	218	37	2,835	25,740
1998	2,568	248	66	2,882	26,587
1999	2,576	241	121	2,938	26,980
2000	2,457	246	124	2,827	27,338
2001	2,484	274	104	2,862	28,585
2002	2,515	382	103	3,000	29,428
2003	2,588	436	123	3,147	30,242
2004	2,670	504	176	3,350	30,830
2005	2,767	602	169	3,538	30,447
2006	2,799	707	236	3,742	29,721
2007	2,688	748	321	3,757	29,931
2008	2,704	740	487	3,931	30,092
2009	2,748	699	517	3,964	30,591

\* Unduplicated reporting begins with the fall 2004 reporting year. Prior year numbers are not strictly comparable.

Sources: 1) Third-week enrollment tape, fall semesters, IRR.

2) Health Sciences Center data from Institutional Research, Academics, HSC.

# ENROLLMENT

FTE Enrollment Trends  
for all Campuses

Fall 1995 - 2009

----- Norman Campus -----						
<u>Fall</u>	<u>On-Campus</u>	<u>OU-Tulsa</u>	<u>Academic Programs</u>	<u>Advanced Programs</u>	<u>Liberal Studies</u>	<u>Total Norman Campus</u>
1995	16,216	201	869		122	17,408
1996	16,235	213	848		97	17,393
1997	16,851	265	810		96	18,022
1998	17,386	304	75	857	146	18,768
1999	17,717	272	96	852	209	19,146
2000	17,892	251	141	828	309	19,421
2001	18,973	257	158	876	369	20,633
2002	20,062	239	101	810	333	21,545
2003	20,621	234	119	816	311	22,101
2004	20,722	280	95	812	419	22,328
2005	20,355	270	74	803	533	22,035
2006	19,611	285	91	703	510	21,200
2007	19,677	333	104	667	554	21,335
2008	19,597	333	93	689	534	21,246
2009	19,713	352	85	706	674	21,530

----- Health Sciences Center Campus -----					
<u>Fall</u>	<u>On-Campus</u>	<u>OU-Tulsa</u>	<u>Off-Campus</u>	<u>Total HSC</u>	<u>University Total</u>
1995	2,699	221	0	2,920	20,328
1996	2,551	235	0	2,786	20,179
1997	2,574	242	34	2,850	20,872
1998	2,657	241	52	2,950	21,718
1999	2,632	254	91	2,977	22,123
2000	2,478	258	91	2,827	22,248
2001	2,545	260	80	2,885	23,518
2002	2,484	347	83	2,914	24,459
2003	2,671	431	104	3,206	25,307
2004	2,778	506	122	3,406	25,734
2005	2,864	626	129	3,619	25,654
2006	2,894	736	194	3,824	25,024
2007	2,788	793	257	3,838	25,173
2008	2,904	835	417	4,156	25,402
2009	2,981	782	466	4,229	25,759

Sources: 1) Third-week enrollment tape, fall semesters, IRR.

2) Health Sciences Center data from Institutional Research, Academics, HSC.

# CREDIT HOUR ENROLLMENT

## Annual Student Credit Hour Enrollment by Level

2008 - 2009

### Norman Campus

	<u>E&amp;G On-Campus</u>	<u>On-Campus Shared Tuition</u>	<u>Inter- sessions</u>	<u>OU- Tulsa</u>	<u>OU Outreach Programs*</u>	<u>Norman Campus Total</u>
<i>Undergraduate Division</i>						
Architecture	7,159	0	92	30	144	7,425
Arts and Sciences	289,473	30,984	7,943	476	1,915	330,791
Atmospheric and Geographic Sciences	13,146	0	358	0	81	13,585
Michael F. Price College of Business	38,807	0	123	0	717	39,647
CCE/Aviation	2,469	0	0	0	168	2,637
Mewbourne Col. of Earth and Energy	12,097	0	273	0	0	12,370
Jeannine Rainbolt Col. of Education	9,059	735	0	507	46	10,347
Engineering	21,397	0	0	0	0	21,397
Weitzenhoffer College of Fine Arts	35,994	5,923	1,872	63	320	44,172
McClendon Honors College	2,702	0	150	0	0	2,852
International Programs Center	5,502	96	0	0	0	5,598
Gaylord College of Jour. and Mass Comm.	14,914	78	108	0	78	15,178
Liberal Studies	0	0	0	0	17,989	17,989
Provost Direct	6,347	3,084	484	0	21	9,936
Subtotal - Undergraduate	459,066	40,900	11,403	1,076	21,479	533,924
<i>Graduate Division</i>						
Architecture	2,438	0	39	152	42	2,671
Arts and Sciences	20,140	1,302	21	6,567	22,995	51,025
Atmospheric and Geographic Sciences	1,827	0	0	0	603	2,430
Michael F. Price College of Business	5,968	0	0	0	174	6,142
Mewbourne Col. of Earth and Energy	2,564	0	0	0	0	2,564
Jeannine Rainbolt Col. of Education	9,533	799	9	1,877	238	12,456
Engineering	7,179	0	0	488	0	7,667
Weitzenhoffer College of Fine Arts	3,151	0	0	44	3	3,198
Graduate College	20	0	0	10	32	62
McClendon Honors College	0	0	0	0	0	0
International Programs Center	164	0	0	0	105	269
Gaylord College of Jour. and Mass Comm.	916	0	0	0	41	957
Liberal Studies	0	0	0	0	4,835	4,835
Provost Direct	0	0	0	0	0	0
Subtotal - Graduate	53,900	2,101	69	9,138	29,068	94,276
<i>Law</i>	15,634	0	0	0	0	15,634
<i>Total</i>						
Architecture	9,597	0	131	182	186	10,096
Arts and Sciences	309,613	32,286	7,964	7,043	24,910	381,816
Atmospheric and Geographic Sciences	14,973	0	358	0	684	16,015
Michael F. Price College of Business	44,775	0	123	0	891	45,789
CCE/Aviation	2,469	0	0	0	168	2,637
Mewbourne Col. of Earth and Energy	14,661	0	273	0	0	14,934
Jeannine Rainbolt Col. of Education	18,592	1,534	9	2,384	284	22,803
Engineering	28,576	0	0	488	0	29,064
Weitzenhoffer College of Fine Arts	39,145	5,923	1,872	107	323	47,370
Graduate College	20	0	0	10	32	62
McClendon Honors College	2,702	0	150	0	0	2,852
International Programs Center	5,666	96	0	0	105	5,867
Gaylord College of Jour. and Mass Comm.	15,830	78	108	0	119	16,135
Law	15,634	0	0	0	0	15,634
Liberal Studies	0	0	0	0	22,824	22,824
Provost Direct	6,347	3,084	484	0	21	9,936
Norman Campus Total	528,600	43,001	11,472	10,214	50,547	643,834

\* OU Outreach Programs includes Academic Programs, Advanced Programs and Liberal Studies.

Source: Final credit hour analysis, summer, fall, and spring, Admissions and Records.

# CREDIT HOUR ENROLLMENT

## Annual Student Credit Hour Enrollment by Level

2008-2009

### Health Sciences Center

	<u>On-Campus</u>	<u>OU-Tulsa</u>	<u>Off-Campus</u>	<u>HSC Total</u>
<i>Undergraduate Division</i>				
Allied Health	6,259	762	0	7,021
Dentistry	1,628	0	1,445	3,073
Medicine - PA	0	0	0	0
Nursing	11,974	5,165	14,854	31,993
Pharmacy	3	0	0	3
Subtotal - Undergraduate	19,864	5,927	16,299	42,090
<i>Graduate Division</i>				
Allied Health	637	0	0	637
Dentistry	460	0	0	460
Graduate	3	0	0	3
Medicine	10,917	0	0	10,917
Nursing	3,518	1,176	204	4,898
Pharmacy	210	3	0	213
Public Health	1,122	55	0	1,177
Subtotal - Graduate	16,867	1,234	204	18,305
<i>Professional</i>				
Allied Health	9,496	2,691	0	12,187
Dentistry	10,707	0	0	10,707
Medicine - MD	23,060	3,567	37	26,664
Nursing	108	32	16	156
Pharmacy	11,716	7,366	0	19,082
Public Health	5,344	1,677	444	7,465
Subtotal - Professional	60,431	15,333	497	76,261
<i>Total</i>				
Allied Health	16,392	3,453	0	19,845
Dentistry	12,795	0	1,445	14,240
Medicine	33,977	3,567	37	37,581
Nursing	15,600	6,373	15,074	37,047
Pharmacy	11,929	7,369	0	19,298
Public Health	6,466	1,732	444	8,642
Non-Matriculated	394	3	5	402
Health Sciences Center Total	97,553	22,497	17,005	137,055

Source: Institutional Research, Academics, HSC.

# NORMAN CAMPUS STUDENTS

## Unduplicated Enrollment by College, Major and Level

Fall 2009

Students with double majors or in multiple degree programs are counted in each major and college.

	---- Undergraduate ----			----- Graduate -----			----- Total -----		
	Men	Women	Total	Men	Women	Total	Men	Women	Total
Academic Affairs									
Multidisciplinary Studies	234	274	508	0	0	0	234	274	508
Architecture									
Architecture	124	71	195	15	7	22	139	78	217
Architecture - Pre-Arch.	9	9	18	0	0	0	9	9	18
Environmental Design	7	4	11	0	0	0	7	4	11
Architectural Urban Studies	0	0	0	3	5	8	3	5	8
Construction Science	98	11	109	23	10	33	121	21	142
Interior Design	5	100	105	0	0	0	5	100	105
Landscape Architecture	0	0	0	9	5	14	9	5	14
Regional and City Planning	0	0	0	12	19	31	12	19	31
Other - Dual Degree									
Reg. & City Plan./Landscape Arch.	0	0	0	1	0	1	1	0	1
Arts and Sciences									
African and African-Amer. Studies	8	12	20	0	0	0	8	12	20
Anthropology	63	118	181	29	34	63	92	152	244
Botany and Microbiology									
Botany	22	14	36	11	7	18	33	21	54
Ecology and Evolutionary Biology	0	0	0	2	3	5	2	3	5
Microbiology	204	222	426	20	18	38	224	240	464
Chemistry and Biochemistry									
Biochemistry	139	122	261	0	0	0	139	122	261
Cellular and Behavioral Neurobiology	0	0	0	2	1	3	2	1	3
Chemistry	50	51	101	0	0	0	50	51	101
Chemistry/Biochemistry	72	61	133	53	43	96	125	104	229
Classics and Letters									
Classics	18	20	38	0	0	0	18	20	38
Letters	96	114	210	0	0	0	96	114	210
Communication	121	214	335	42	50	92	163	264	427
Economics	147	40	187	99	24	123	246	64	310
English	112	217	329	20	37	57	132	254	386
Film and Video Studies	109	45	154	0	0	0	109	45	154
Health and Exercise Science	271	375	646	24	21	45	295	396	691
History	158	93	251	32	28	60	190	121	311
History of Science	0	0	0	12	7	19	12	7	19
Human Relations	85	214	299	334	571	905	419	785	1,204
Library and Information Studies									
Information Studies	16	14	30	0	0	0	16	14	30
Knowledge Management	0	0	0	4	4	8	4	4	8
Library and Information Studies	0	0	0	43	133	176	43	133	176
Mathematics	83	50	133	43	30	73	126	80	206
Modern Lang., Lit. and Ling.									
Chinese	13	11	24	0	0	0	13	11	24
French	7	29	36	3	9	12	10	38	48
German	13	18	31	2	4	6	15	22	37
Linguistics	31	36	67	0	0	0	31	36	67
Russian	7	13	20	0	0	0	7	13	20
Spanish	26	99	125	7	13	20	33	112	145
Native American Studies	16	23	39	10	22	32	26	45	71
Philosophy									
Ethics and Religion	5	4	9	0	0	0	5	4	9
Philosophy	55	15	70	31	5	36	86	20	106

(continued)

ENROLLMENT

The University of Oklahoma - All Campuses

# NORMAN CAMPUS STUDENTS

## Unduplicated Enrollment by College, Major and Level

Fall 2009

Students with double majors or in multiple degree programs are counted in each major and college.

	---- Undergraduate ----			----- Graduate -----			----- Total -----		
	Men	Women	Total	Men	Women	Total	Men	Women	Total
Arts and Sciences (continued)									
Physics and Astronomy									
Astronomy	4	4	8	0	0	0	4	4	8
Astrophysics	12	9	21	0	0	0	12	9	21
Physics	41	11	52	43	18	61	84	29	113
Political Science									
Political Science	265	181	446	31	23	54	296	204	500
Public Administration	0	0	0	158	121	279	158	121	279
Public Affairs and Admin.	14	23	37	0	0	0	14	23	37
Psychology									
Organizational Dynamics	0	0	0	11	17	28	11	17	28
Psychology	248	529	777	39	38	77	287	567	854
Religious Studies	30	26	56	0	0	0	30	26	56
Social Work	16	104	120	40	268	308	56	372	428
Sociology									
Criminology	137	120	257	0	0	0	137	120	257
Sociology	80	148	228	11	29	40	91	177	268
Women's and Gender Studies	1	26	27	0	0	0	1	26	27
Zoology									
Cellular and Behavioral Neurobiology	0	0	0	1	2	3	1	2	3
Ecology and Evolutionary Biology	0	0	0	6	7	13	6	7	13
Zoology	331	378	709	18	20	38	349	398	747
Arts and Sciences - Other									
Arts and Sci-Geography	0	1	1	0	0	0	0	1	1
Arts and Sci-Planned Program	28	41	69	0	0	0	28	41	69
Arts and Sci-Undecided	79	59	138	0	0	0	79	59	138
Atmospheric and Geographic Sciences									
Geography	36	14	50	23	16	39	59	30	89
Meteorology	202	92	294	69	31	100	271	123	394
A&GS - Other									
Geographic Information Science	6	2	8	0	0	0	6	2	8
Price College of Business									
Accounting	266	222	488	34	42	76	300	264	564
Business Administration	0	0	0	182	62	244	182	62	244
Energy Management	282	89	371	0	0	0	282	89	371
Finance	332	122	454	0	0	0	332	122	454
Management and Entrepreneurship									
Entrepreneur. and Venture Mgt.	139	64	203	0	0	0	139	64	203
Human Resources Mgt.	12	37	49	0	0	0	12	37	49
International Business	127	149	276	0	0	0	127	149	276
Management	255	123	378	0	0	0	255	123	378
Management Information Systems	138	37	175	8	3	11	146	40	186
Marketing and Supply Chain Mgt.	160	216	376	0	0	0	160	216	376
Business - Other									
Business-Undecided Major	187	90	277	0	0	0	187	90	277
Economics-Business	65	30	95	0	0	0	65	30	95
CCE/Aviation	154	36	190	0	0	0	154	36	190
Mewbourne Col. of Earth and Energy									
Geology and Geophysics									
Geology	65	32	97	49	19	68	114	51	165
Geophysics	25	2	27	23	8	31	48	10	58
Paleontology	4	3	7	0	0	0	4	3	7
Petroleum and Geol. Engr.									
Geological Engineering	0	0	0	3	1	4	3	1	4
Petroleum Engineering	361	70	431	83	18	101	444	88	532

(Continued)

# NORMAN CAMPUS STUDENTS

## Unduplicated Enrollment by College, Major and Level

Fall 2009

Students with double majors or in multiple degree programs are counted in each major and college.

(Continued)	---- Undergraduate ----			----- Graduate -----			----- Total -----		
	Men	Women	Total	Men	Women	Total	Men	Women	Total
Jeannine Rainbolt College of Education									
Educ. Leadership and Policy Studies									
Adult and Higher Education	0	0	0	105	92	197	105	92	197
Education Administration	0	0	0	33	104	137	33	104	137
Educational Studies	0	0	0	11	27	38	11	27	38
Educational Psychology									
Community/School Counseling	0	0	0	5	22	27	5	22	27
Counseling Psychology	0	0	0	17	26	43	17	26	43
Instr. Psych. and Technology	0	0	0	15	38	53	15	38	53
Special Education	5	40	45	7	40	47	12	80	92
Instr. Leadership and Academic Curr.									
Early Childhood Education	1	164	165	0	0	0	1	164	165
Elementary Education	15	325	340	0	0	0	15	325	340
Foreign Language Education	2	11	13	0	0	0	2	11	13
Instr. Ldrshp. and Acad. Curr.	0	0	0	33	127	160	33	127	160
Language Arts Education	14	52	66	0	0	0	14	52	66
Mathematics Education	12	18	30	0	0	0	12	18	30
Science Education	20	29	49	0	0	0	20	29	49
Social Studies Education	37	31	68	0	0	0	37	31	68
Education-Undecided Major	2	13	15	0	0	0	2	13	15
Teaching Certificate only	0	0	0	11	35	46	11	35	46
Engineering									
Aerospace and Mechanical Engr.									
Aerospace Engineering	115	18	133	18	1	19	133	19	152
Mechanical Engineering	381	37	418	60	6	66	441	43	484
Chemical, Biological and Mat. Engr.									
Chemical Engineering	245	130	375	38	17	55	283	147	430
Civil Engr. and Environmental Sci.									
Architectural Engineering	23	21	44	0	0	0	23	21	44
Civil Engineering	136	26	162	42	9	51	178	35	213
Environmental Engineering	19	18	37	9	5	14	28	23	51
Environmental Science	9	9	18	7	10	17	16	19	35
Computer Science	153	22	175	80	12	92	233	34	267
Electrical and Computer Engr.									
Computer and Electrical Engineering	0	0	0	105	27	132	105	27	132
Computer Engineering	107	18	125	0	0	0	107	18	125
Electrical Engineering	152	18	170	4	2	6	156	20	176
Telecommunications Engineering	0	0	0	1	2	3	1	2	3
Industrial Engineering	91	60	151	46	19	65	137	79	216
Engineering - Other									
Bioengineering	0	0	0	22	10	32	22	10	32
Engineering	0	0	0	7	1	8	7	1	8
Engineering Physics	53	5	58	1	0	1	54	5	59
Engineering-Undecided Major	76	16	92	0	0	0	76	16	92
Weitzenhoffer Family College of Fine Arts									
Art and Art History									
Art - Art/Design/Sculpture/2-Dimen	0	0	0	9	8	17	9	8	17
Art - Film/Photo/Video, Visual Comm.	47	76	123	0	0	0	47	76	123
Art - Studio Arts	24	48	72	0	0	0	24	48	72
Art - Undecided Option	42	62	104	0	0	0	42	62	104
Art History	8	42	50	4	17	21	12	59	71
Dance	16	71	87	1	7	8	17	78	95
Drama	62	73	135	6	5	11	68	78	146

(Continued)



# NORMAN CAMPUS STUDENTS

## Unduplicated Enrollment by College, Major and Level

Fall 2009

Students with double majors or in multiple degree programs are counted in each major and college.

	---- Undergraduate ----			----- Graduate -----			----- Total -----		
	Men	Women	Total	Men	Women	Total	Men	Women	Total
Fine Arts (continued)									
Music									
Music	23	16	39	0	0	0	23	16	39
Music - Gen. Fine Arts, Comp.	18	4	22	5	2	7	23	6	29
Music - Instr/Choral/Conducting	0	0	0	12	5	17	12	5	17
Music - Musicology	0	0	0	1	4	5	1	4	5
Music - Organ	4	0	4	5	4	9	9	4	13
Music - Piano	3	4	7	3	15	18	6	19	25
Music - Piano Pedagogy	0	1	1	0	0	0	0	1	1
Music - Voice	7	14	21	4	19	23	11	33	44
Music - Wind, Percuss., String	32	21	53	33	19	52	65	40	105
Music Educ - Conducting	0	0	0	2	1	3	2	1	3
Music Educ - Instrumental	41	48	89	0	0	0	41	48	89
Music Educ - Piano Pedagogy	0	0	0	0	5	5	0	5	5
Music Educ - Vocal/Gen	14	18	32	0	4	4	14	22	36
Music Education	0	0	0	6	10	16	6	10	16
Music Theory	0	0	0	1	1	2	1	1	2
Musical Theatre	23	31	54	0	0	0	23	31	54
Graduate College									
Dual Degree	0	0	0	34	49	83	34	49	83
Graduate College Visitor	0	0	0	3	4	7	3	4	7
Graduate Provisional	0	0	0	46	17	63	46	17	63
Graduate Unclassified	0	0	0	37	62	99	37	62	99
Special Program/Interdisciplinary	0	0	0	273	153	426	273	153	426
School of International and Area Studies									
Asian Studies	20	15	35	0	0	0	20	15	35
European Studies	17	27	44	0	0	0	17	27	44
Global Affairs	0	0	0	7	12	19	7	12	19
International Security Studies	36	25	61	0	0	0	36	25	61
International Studies	79	144	223	0	0	0	79	144	223
Latin American Studies	3	9	12	0	0	0	3	9	12
Reciprocal Exch/Study Abroad	112	113	225	14	9	23	126	122	248
Gaylord Coll. of Journalism and Mass Comm.									
Journalism - Advertising	62	153	215	0	0	0	62	153	215
Journalism - Broadcast/Elec. Media	52	39	91	0	0	0	52	39	91
Journalism - Prof Wr/PR/Pre-Jour	302	664	966	26	28	54	328	692	1,020
Mass Communication	0	0	0	5	6	11	5	6	11
Professional Writing	0	0	0	9	14	23	9	14	23
Law	0	0	0	314	239	553	314	239	553
Liberal Studies									
Criminal Justice	57	36	93	0	0	0	57	36	93
Liberal Studies	288	448	736	162	179	341	450	627	1,077
Post-Baccalaureate Special	42	65	107	-	-	-	42	65	107
Special Students/Auditors	10	8	18	0	0	0	10	8	18
University College									
Concurrent High School Students	29	36	65	0	0	0	29	36	65
Pre-Health Programs	228	791	1,019	0	0	0	228	791	1,019
Undecided	387	440	827	0	0	0	387	440	827
Undergrad Visitor	24	17	41	0	0	0	24	17	41

Note: Fall enrollment in OU-Outreach programs continues through December 31 each year; therefore, enrollments for these units at third-week are estimates based on end-of-semester data from the previous fall semester.

Sources: 1) Fall 2009 third-week enrollment tape, Norman Campus and OU-Tulsa, IRR.

2) Fall 2008 end-of-semester enrollment tape, OU Outreach, IRR.

# HEALTH SCIENCES CENTER STUDENTS

## Unduplicated Enrollment by College, Major and Level

Fall 2009

	Undergraduate			---Graduate---			-- Professional --			----- Total -----		
	Men	Women	Total	Men	Women	Total	Men	Women	Total	Men	Women	Total
Allied Health												
Allied Health Sciences												
Allied Health Sciences	0	0	0	0	1	1	0	0	0	0	1	1
Communication Sciences & Disorders												
Audiology	0	0	0	0	1	1	1	17	18	1	18	19
Communication Sciences & Disorders	2	40	42	0	0	0	0	0	0	2	40	42
Dietetics	0	0	0	0	0	0	4	28	32	4	28	32
Speech Pathology	0	0	0	1	51	52	0	0	0	1	51	52
Nutritional Sciences												
Nutritional Sciences	6	25	31	1	23	24	0	0	0	7	48	55
Radiologic Technology												
Nuclear Medicine	4	17	21	0	0	0	0	0	0	4	17	21
Radiation Sciences	9	10	19	0	0	0	0	0	0	9	10	19
Radiation Therapy	4	24	28	0	0	0	0	0	0	4	24	28
Radiography	9	29	38	0	0	0	0	0	0	9	29	38
Sonography	5	48	53	0	0	0	0	0	0	5	48	53
Rehabilitation Sciences												
Occupational Therapy - MOT	0	0	0	0	0	0	8	62	70	8	62	70
Physical Therapy - MPT	0	0	0	0	0	0	38	141	179	38	141	179
Rehabilitation Sciences	0	0	0	0	12	12	1	17	18	1	29	30
Non-Degree												
Allied Health Special Student	0	9	9	0	1	1	0	0	0	0	10	10
Geriatrics/Gerontology - Certificate	0	0	0	0	0	0	0	3	3	0	3	3
Total - Allied Health	39	202	241	2	89	91	52	268	320	93	559	652
Dentistry												
Dental Hygiene												
Dental Hygiene - DDS	3	90	93	0	0	0	0	0	0	3	90	93
Dentistry												
Dentistry	0	0	0	0	0	0	160	73	233	160	73	233
Dental Sciences												
Orthodontics	0	0	0	10	2	12	0	0	0	10	2	12
Periodontics	0	0	0	5	1	6	0	0	0	5	1	6
Total - Dentistry	3	90	93	15	3	18	160	73	233	178	166	344
Graduate College												
Clinical and Translational Science	0	0	0	1	3	4	0	0	0	1	3	4
Total - Graduate College	0	0	0	1	3	4	0	0	0	1	3	4
Medicine												
Medicine												
Medicine - MD	0	0	0	0	0	0	388	257	645	388	257	645
Physician Associate												
Physician Associate - MHS	0	0	0	51	149	200	0	0	0	51	149	200
Basic Sciences												
Biochemistry	0	0	0	15	13	28	0	0	0	15	13	28
Biological Psychology	0	0	0	0	0	0	0	0	0	0	0	0
Cell Biology	0	0	0	13	19	32	0	0	0	13	19	32
Genetic Counseling	0	0	0	0	8	8	0	0	0	0	8	8
Microbiology	0	0	0	13	18	31	0	0	0	13	18	31
Neuroscience	0	0	0	6	6	12	0	0	0	6	6	12
Pathology	0	0	0	4	10	14	0	0	0	4	10	14
Physiology	0	0	0	5	4	9	0	0	0	5	4	9
Radiological Sciences	0	0	0	9	2	11	0	0	0	9	2	11
Non-Degree												
Grad Prog. in Biomedical Sci.(GPIBS)	0	0	0	6	10	16	0	0	0	6	10	16
Unclassified	0	0	0	3	0	3	0	0	0	3	0	3
Total - Medicine	0	0	0	125	239	364	388	257	645	513	496	1,009

(Continued)

ENROLLMENT

The University of Oklahoma - All Campuses

## HEALTH SCIENCES CENTER STUDENTS

Unduplicated Enrollment by College, Major and Level

Fall 2009

	Undergraduate			---Graduate---			--- Professional ---			----- Total -----		
	Men	Women	Total	Men	Women	Total	Men	Women	Total	Men	Women	Total
<b>Nursing</b>												
Nursing												
Nursing	69	375	444	1	14	15	0	0	0	70	389	459
AND to MS	59	312	371	0	0	0	0	0	0	59	312	371
Career Ladder	2	43	45	0	0	0	0	0	0	2	43	45
Car Mobility	2	33	35	0	0	0	0	0	0	2	33	35
Clinical Nurse Specialist/Leader	0	0	0	0	0	0	1	8	9	1	8	9
Clinical Nurse Specialist - Acute Care	0	0	0	0	16	16	0	0	0	0	16	16
Clinical Nurse Specialist - Geriatric Care	0	0	0	0	0	0	0	0	0	0	0	0
Neonatal Nurse Practitioner	0	0	0	0	5	5	0	0	0	0	5	5
Family Nurse Practitioner	0	0	0	9	36	45	0	0	0	9	36	45
Nursing Administration/Management	0	0	0	2	31	33	0	0	0	2	31	33
Nursing Education	0	0	0	2	111	113	0	0	0	2	111	113
Nurse Practitioner	0	0	0	0	1	1	0	0	0	0	1	1
Nurse Practitioner, Adult	0	0	0	2	8	10	0	0	0	2	8	10
Pediatric Nurse Practitioner	0	0	0	2	4	6	0	0	0	2	4	6
RN Non-Nursing BS to MS	0	0	0	0	1	1	0	0	0	0	1	1
<b>Non-Degree</b>												
Nursing Special Student	0	6	6	0	7	7	0	0	0	0	13	13
Nursing - Certificate	0	0	0	0	5	5	0	0	0	0	5	5
<b>Total - Nursing</b>	<b>132</b>	<b>769</b>	<b>901</b>	<b>18</b>	<b>239</b>	<b>257</b>	<b>1</b>	<b>8</b>	<b>9</b>	<b>151</b>	<b>1,016</b>	<b>1,167</b>
<b>Pharmacy</b>												
Pharmacy												
Pharmacy - PharmD	0	0	0	0	0	0	207	288	495	207	288	495
Pharmaceutical Sciences												
Pharmaceutical Sciences	0	0	0	9	9	18	0	0	0	9	9	18
<b>Non-Degree</b>												
Pharmacy Special Student	0	0	0	0	0	0	0	0	0	0	0	0
<b>Total - Pharmacy</b>	<b>0</b>	<b>0</b>	<b>0</b>	<b>9</b>	<b>9</b>	<b>18</b>	<b>207</b>	<b>288</b>	<b>495</b>	<b>216</b>	<b>297</b>	<b>513</b>
<b>Public Health</b>												
Public Health												
General Public Health	0	0	0	0	0	0	35	81	116	35	81	116
Public Health Preparedness & Terrorism	0	0	0	0	0	0	3	3	6	3	3	6
Biostatistics & Epidemiology												
Biostatistics	0	0	0	3	4	7	4	1	5	7	5	12
Epidemiology	0	0	0	4	14	18	4	4	8	8	18	26
Health Administration & Policy												
Health Administration & Policy	0	0	0	0	0	0	16	24	40	16	24	40
Health Promotion Sciences												
Health Education	0	0	0	0	8	8	1	6	7	1	14	15
Occupational & Environmental Health												
Environmental Management	0	0	0	1	2	3	1	1	2	2	3	5
Environ. Mgt./Industrial Hygiene	0	0	0	8	4	12	0	0	0	8	4	12
Industrial Hygiene	0	0	0	4	1	5	0	0	0	4	1	5
Occupational Health	0	0	0	1	2	3	0	0	0	1	2	3
<b>Non-Degree</b>												
Certificate in Public Health	0	0	0	0	0	0	0	0	0	0	0	0
Public Health Special Student	0	0	0	0	0	0	4	3	7	4	3	7
<b>Total - Public Health</b>	<b>0</b>	<b>0</b>	<b>0</b>	<b>21</b>	<b>35</b>	<b>56</b>	<b>68</b>	<b>123</b>	<b>191</b>	<b>89</b>	<b>158</b>	<b>247</b>
<b>Non-Matriculated</b>												
Intercampus	0	0	0	9	10	19	0	0	0	9	10	19
Special Student	0	0	0	5	4	9	0	0	0	5	4	9
<b>Total - Non-Matriculated</b>	<b>0</b>	<b>0</b>	<b>0</b>	<b>14</b>	<b>14</b>	<b>28</b>	<b>0</b>	<b>0</b>	<b>0</b>	<b>14</b>	<b>14</b>	<b>28</b>
<b>Health Sciences Center Total</b>	<b>174</b>	<b>1,061</b>	<b>1,235</b>	<b>205</b>	<b>631</b>	<b>836</b>	<b>876</b>	<b>1,017</b>	<b>1,893</b>	<b>1,255</b>	<b>2,709</b>	<b>3,964</b>

Source: Institutional Research, Academics, HSC.

The University of Oklahoma - All Campuses

ENROLLMENT

# ENROLLMENT

## Unduplicated Enrollment by College and Level

Fall 2009

### Norman Campus

College	--- Undergraduate ---			----- Graduate -----			----- Total -----			Pct. of Total
	Men	Women	Total	Men	Women	Total	Men	Women	Total	
Academic Affairs	234	274	508	0	0	0	234	274	508	1.9%
Architecture	243	195	438	63	46	109	306	241	547	2.1%
Arts and Sciences	3,116	3,785	6,901	1,181	1,607	2,788	4,297	5,392	9,689	36.3%
Atmospheric and Geographic Sciences	243	107	350	92	47	139	335	154	489	1.8%
Price College of Business	1,716	1,033	2,749	224	107	331	1,940	1,140	3,080	11.6%
CCE/Aviation	154	36	190	0	0	0	154	36	190	0.7%
Mewbourne College of Earth and Energy	454	107	561	158	46	204	612	153	765	2.9%
Jeannine Rainbolt College of Education	108	683	791	237	511	748	345	1,194	1,539	5.8%
Engineering	1,558	398	1,956	440	121	561	1,998	519	2,517	9.4%
Weitzenhoffer Family College of Fine Arts	358	525	883	92	126	218	450	651	1,101	4.1%
Graduate College	0	0	0	393	285	678	393	285	678	2.5%
School of Intl/Area Studies	267	333	600	21	21	42	288	354	642	2.4%
Gaylord College of Jour. and Mass Comm.	416	855	1,271	40	48	88	456	903	1,359	5.1%
Law	0	0	0	314	239	553	314	239	553	2.1%
Liberal Studies	345	484	829	162	179	341	507	663	1,170	4.4%
Post-Baccalaureate Special	42	65	107	-	-	-	42	65	107	0.4%
University College	678	1,292	1,970	0	0	0	678	1,292	1,970	7.4%
Norman Campus Total	9,815	10,041	19,856	3,417	3,383	6,800	13,232	13,424	26,656	100.0%

### Health Sciences Center

College	-- Undergraduate --			---- Graduate ----			--- Professional ---			----- Total -----			Pct. of Total
	Men	Women	Total	Men	Women	Total	Men	Women	Total	Men	Women	Total	
Allied Health	39	202	241	2	89	91	52	268	320	93	559	652	16.4%
Dentistry	3	90	93	15	3	18	160	73	233	178	166	344	8.7%
Graduate College	0	0	0	1	3	4	0	0	0	1	3	4	0.1%
Medicine	0	0	0	125	239	364	388	257	645	513	496	1,009	25.4%
Nursing	132	769	901	18	239	257	1	8	9	151	1,016	1,167	29.4%
Pharmacy	0	0	0	9	9	18	207	288	495	216	297	513	12.9%
Public Health	0	0	0	21	35	56	69	123	192	90	158	248	6.3%
Non-Matriculated	0	0	0	14	14	28	0	0	0	14	14	28	0.7%
Health Sciences Center Total	174	1,061	1,235	205	631	836	877	1,017	1,894	1,256	2,709	3,965	100.0%

Note: Fall enrollment in OU Outreach Programs continues through December 31 each year; therefore, enrollments for these units at third-week are estimates based on end-of-semester data from the previous fall semester.

Sources: 1) Fall 2009 third-week enrollment tape, Norman Campus and OU-Tulsa, IRR.

2) Fall 2008 end-of-semester enrollment tape, OU Outreach Programs, IRR.

3) Institutional Research, Academics, HSC.

# TOTAL UNIVERSITY EMPLOYEES

Employees by Campus

Fall 2005 - 2009

	<u>2005</u>	<u>2006</u>	<u>2007</u>	<u>2008</u>	<u>2009</u>
Norman Campus					
Full-Time Faculty	1,230	1,304	1,368	1,400	1,431
Part-Time Faculty	278	269	289	294	277
Graduate Assistants	1,640	1,594	1,671	1,800	1,876
Full-Time Staff	3,831	3,901	4,137	4,393	3,986
Part-Time Staff/Student Employees					
Part-Time Staff	853	713	804	746	827
Part-Time Student Employees	3,023	2,901	3,170	3,286	3,626
Peak Employees	314	230	202	179	180
Total Part-Time Staff/Student Employees	4,190	3,844	4,176	4,211	4,633
Total Norman Campus Employees	11,169	10,912	11,641	12,098	12,203
Health Sciences Center Campus					
Full-Time Faculty	931	964	999	1,017	1,051
Part-Time Faculty	244	252	281	275	265
Full-Time Staff	2,974	3,118	3,268	3,314	3,374
Part-Time Staff/Student/Other Employees					
Part-Time Staff	243	249	261	270	292
Student Employees	335	360	387	396	395
Part-Time Student Assistants	92	77	73	74	87
Residents	647	660	661	701	709
Total Part-Time Staff/Student/Other Employees	1,317	1,346	1,382	1,441	1,483
Total Health Sciences Center Employees	5,466	5,680	5,930	6,047	6,173
Total University of Oklahoma Employees	16,635	16,592	17,571	18,145	18,376

Source: November 1 payroll files, various years, IRR and HSC Office of Equal Opportunity.

**SECTION 2**

**PROFILES OF THE UNIVERSITY OF OKLAHOMA**

**NORMAN CAMPUS**

Prepared by

Institutional Research and Reporting  
Norman Campus

Cheryl K. Jorgenson, Director

Kristine Betz  
Jennifer Ferguson  
Emily Y. Gui  
Anne Halley  
Patricia Kessler

Patti M. Otto  
David Wilkins  
Yan Zhou  
Deborah Zizzo

660 Parrington Oval Room 104  
Norman, Oklahoma 73019

Phone: 405-325-3681  
FAX: 405-325-7470

**February, 2010**

## SECTION 2: Norman Campus

### Table of Contents

	<u>Page</u>
<b>Part I: Academic</b>	
Admissions Requirements .....	2-1
ACT/SAT Scores by College .....	2-2
Test Score Trends by College .....	2-3
ACT/SAT Scores by Discipline .....	2-4
Test Score Trends by Discipline .....	2-5
First-time Students by High School Class Rank .....	2-6
First-time Students by Ethnic Background, Gender and Resident Status .....	2-7
Degrees Offered .....	2-8
Degrees Conferred by Major .....	2-12
Degrees Conferred by College and Level .....	2-16
Number of Degrees Conferred by Level .....	2-17
Retention and Graduation Rates .....	2-18
<b>Part II: On-Campus Students</b>	
Enrollment from 1979 to 2009 (graph) .....	2-19
Enrollment by Gender from 1979-80 to 2009-10 .....	2-20
Resident and Nonresident Students .....	2-21
Enrollment by Ethnic Background .....	2-22
Enrollment by Full-Time/Part-Time Status and Resident Status .....	2-23
Enrollment by College and Class .....	2-24
Enrollment by Class within College .....	2-25
Enrollment by College, Ethnic Background and Gender .....	2-26
Enrollment by County in Oklahoma .....	2-28
Enrollment by County in Oklahoma (map) .....	2-30
Enrollment by State and U.S. Territories (map) .....	2-31
Enrollment by State and U.S. Territories .....	2-32
Enrollment of International Students .....	2-33
Enrollment of International Students - Summary by Region .....	2-37
Undergraduate Enrollment by College, Major and Level .....	2-38
Undergraduate Enrollment by College and Level .....	2-42
Graduate Enrollment by College, Major and Level .....	2-43
Graduate Enrollment by College and Level .....	2-46
Age Distribution of Students .....	2-47
New Students by Resident Status and Class .....	2-48
Organized Class Size by College .....	2-49
Credit Hour Enrollment by College and Level .....	2-50
<b>Part III: Norman Programs at OU-Tulsa and OU Outreach Programs</b>	
OU-Tulsa Norman Campus Programs Enrollment by Demographic Characteristics .....	2-55
OU-Tulsa Norman Campus Programs Enrollment by College, Major and Level .....	2-56
OU-Tulsa Norman Campus Programs Enrollment by College and Level .....	2-57
OU-Tulsa Norman Campus Programs Credit Hour Enrollment by College and Level .....	2-58
OU Outreach Programs Enrollment by Demographic Characteristics .....	2-61
OU Outreach Programs Enrollment by College, Major and Level .....	2-62
OU Outreach Programs Enrollment by College and Level .....	2-65
OU Outreach Programs Credit Hour Enrollment by College, Department and Level .....	2-66
OU Outreach Programs Credit Hour Enrollment by College and Level .....	2-67

## Table of Contents

	<u>Page</u>
<b>Part IV: Faculty and Staff</b>	
Total Employees by Ethnic Background and Gender . . . . .	2-69
Faculty and Staff by Ethnic Background and Gender . . . . .	2-70
Number of Faculty . . . . .	2-71
Faculty by Degree Earned, Rank and Gender . . . . .	2-72
Faculty by Rank, Gender and Ethnic Background . . . . .	2-73
Instructional Faculty by College, Gender and Ethnic Background . . . . .	2-74
Faculty Tenure Status by Rank, Gender and Ethnic Background . . . . .	2-76
Instructional Faculty Tenure Status by College and Department . . . . .	2-77
Instructional Faculty Tenure Status by College . . . . .	2-79
Researchers by College, Department and Rank . . . . .	2-80
Part-Time Faculty FTE by College, Department and Rank . . . . .	2-81
Graduate Assistants by College, Ethnic Background and Gender . . . . .	2-83
Graduate Students with Assistantships by Student's Major College . . . . .	2-85
Percent of Graduate Students Receiving Graduate Assistantships . . . . .	2-85
Full-Time Staff by Ethnic Background and Gender . . . . .	2-86
Part-Time Staff by Ethnic Background and Gender . . . . .	2-87
Number of Full-Time Equivalent Faculty and Staff . . . . .	2-88
Faculty and Staff Salary Increases . . . . .	2-88
Average Instructional Faculty Salary by Rank . . . . .	2-89
Graduate Assistant Stipends by College and Department . . . . .	2-91
<b>Part V: Budget</b>	
State Fund Allocations . . . . .	2-95
Total Operating Budget . . . . .	2-96
Educational and General Budget - All Sources of Funds . . . . .	2-97
Educational and General Budget - State Appropriations . . . . .	2-98
Educational and General Budget - State Appropriations per Student . . . . .	2-99
Educational and General Budget - Law Center . . . . .	2-100
<b>Part VI: Sponsored Programs</b>	
Awards and Modifications in Sponsored Programs, FY 1999 - FY 2009 . . . . .	2-101
Awards and Modifications in Sponsored Programs by Department and Program . . . . .	2-102
Sponsored Programs Expenditures, FY 1999 - FY 2009 . . . . .	2-106
Sponsored Programs Expenditures by Department and Program . . . . .	2-107
<b>Part VII: Other</b>	
Current Tuition and Fee Rates . . . . .	2-111
Estimated Academic Year Costs . . . . .	2-112
Annual Tuition and Fees for the Big 12 Public Universities . . . . .	2-113
Tuition Rates per Credit Hour . . . . .	2-114
Financial Aid Awards . . . . .	2-115
Space by Room Use . . . . .	2-116
Square Footage by Program . . . . .	2-117



---

*ACADEMIC*

# ADMISSIONS REQUIREMENTS FOR FIRST-TIME COLLEGE STUDENTS

Admissions Requirements

Fall 1990 to Present

Fall Semesters	Minimum Required				Minimum HS GPA	HS Class Ranking		Minimum HS GPA	Minimum ACT/SAT	% Allocated for Alternative Admissions
	ACT		SAT							
	Enhanced		Old							
1990	21	or	850	or	3.0	and Top 1/2 of HS class				5.0%
1991	21	or	950	or	3.0	and Top 2/5 of HS class				7.0%
1992-1995	21	or	990	or	3.0	and Top 1/3 of HS class				8.0%
1996-1999	22	or	Recentered 1010	or	3.0	and Top 1/3 of HS class				8.0%
2000	24	or	1090	or	3.0	and Top 30% of HS class	or	3.0 on 15 unit core		8.0%
2001-2002	Resident 24	or	1090	or	3.0	and Top 30% of HS class	or	3.0 on 15 unit core	and 22/1020	8.0%
	Nonresident 26	or	1170	or	3.5	and Top 25% of HS class	or	meet resident admission standards on a space-available basis		
2003-2004	Resident - Automatic Admit				3.0 and Top 25% of HS class			3.0 on 15 unit core and 22/1020		8.0%
	24	or	1090	or						
	Nonresident - Automatic Admit									
	26	or	1170	or	3.5 and Top 25% of HS class					
	Resident Wait List -- to be admitted on a space-available basis				3.0 and Top 30% of HS class	or				
	Nonresident Wait List -- to be admitted on a space-available basis				3.0 and Top 30% of HS class					
2005 to Present	Resident - Automatic Admit				3.0 and Top 25% of HS class			3.0 on 15 unit core and 22/1020		8.0%
	24		1090							
	and either 3.00 GPA or top 50% of HS Class	or	and either 3.00 GPA or top 50% of HS Class	or						
	Nonresident - Automatic Admit				3.5 and Top 25% of HS class					
	26		1170							
	and either 3.00 GPA or top 50% of HS Class	or	and either 3.00 GPA or top 50% of HS Class	or						
Wait List -- to be admitted on a space-available basis				3.0 and Top 30% of HS class			or	3.0 on 15 unit core and 22/1020		

Source: Oklahoma State Regents for Higher Education.

# ACADEMIC PREPAREDNESS

## First-Time Student Average ACT/SAT Scores by College

Fall 2009

College	A C T						S A T				
	Scores Reported	English	Math	Reading	Science Reason.	ACT Composite	Scores Reported	Verbal	Math	SAT Total	ACT/SAT Combined
Academic Affairs	3	20.7	20.0	20.3	19.7	20.3	4	510	528	1038	22.8
Architecture	68	24.3	24.6	24.4	23.5	24.4	36	544	571	1115	24.7
Arts and Sciences	781	26.9	25.2	27.7	25.7	26.5	370	610	603	1213	26.7
Atmospheric and Geographic Sciences	67	26.3	26.5	26.6	26.2	26.6	38	562	595	1157	26.5
Michael F. Price College of Business	410	25.1	24.8	25.7	24.4	25.2	257	559	595	1154	25.6
CCE/Aviation	22	25.4	24.6	27.6	24.5	25.7	12	550	578	1128	25.3
Mewbourne College of Earth and Energy	46	24.6	26.7	26.2	25.9	26.0	35	553	615	1168	26.2
Jeannine Rainbolt College of Education	84	25.2	22.5	25.4	23.5	24.4	33	532	556	1088	24.2
Engineering	432	27.0	28.2	27.9	27.5	27.8	220	601	655	1255	27.9
Weitzenhoffer Family College of Fine Arts	140	26.7	23.9	26.9	24.3	25.6	84	609	605	1214	26.1
School of International and Area Studies	35	28.9	25.3	29.6	25.7	27.5	26	655	600	1255	27.7
Gaylord College of Jour. and Mass Comm.	209	26.3	23.1	26.7	23.8	25.1	117	569	557	1125	25.3
Liberal Studies	0	-	-	-	-	-	0	-	-	-	-
University College*	952	24.7	23.6	25.7	24.1	24.7	291	549	561	1110	24.8
Total	3,249	25.9	24.8	26.7	25.0	25.8	1,523	580	595	1175	25.9

Combined ACT/SAT Scores by College

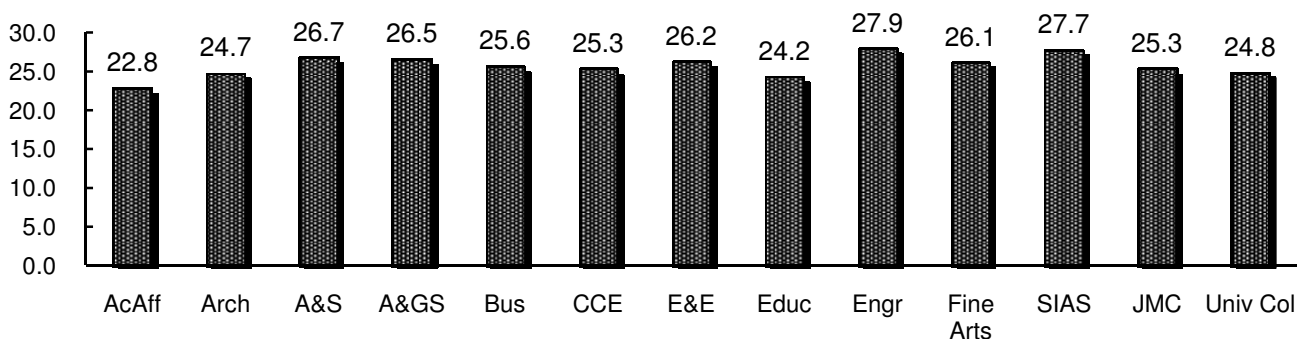

\*University College includes pre-health, undecided majors, and auditors.

Source: Third-week enrollment tape, IRR.

## ACADEMIC PREPAREDNESS

First-Time Student Test Score Trends by College  
Includes ACT and Converted SAT Scores

Fall 2003 - 2009

<u>College</u>	<u>2003</u>	<u>2004</u>	<u>2005</u>	<u>2006</u>	<u>2007</u>	<u>2008</u>	<u>2009</u>
Academic Affairs	-	-	-	-	-	26.3	22.8
Architecture	24.7	25.4	25.0	24.6	24.9	24.6	24.7
Arts and Sciences	26.5	26.5	26.8	26.5	26.2	26.5	26.7
Atmospheric and Geographic Sciences	26.4	27.1	27.0	26.5	26.4	26.4	26.5
Michael F. Price College of Business	25.3	25.3	25.3	25.2	25.2	25.2	25.6
CCE/Aviation	24.1	24.6	24.2	25.0	24.8	26.2	25.3
Mewbourne College of Earth and Energy	27.2	27.3	27.0	26.2	26.5	25.8	26.2
Jeannine Rainbolt College of Education	24.7	24.5	24.7	24.7	23.8	24.8	24.2
Engineering	27.8	28.0	27.9	27.3	27.7	28.2	27.9
Weitzenhoffer Family College Fine Arts	25.7	25.4	25.8	26.4	25.5	26.6	26.1
School of International and Area Studies	27.4	28.3	28.4	27.0	27.1	28.5	27.7
Gaylord Col. of Journalism and Mass Comm.	25.8	25.5	25.7	25.3	25.4	25.0	25.3
Liberal Studies	-	-	-	24.0	-	-	-
University College*	24.9	25.0	24.8	24.7	24.7	25.0	24.8
Total	25.8	25.8	25.8	25.6	25.6	25.9	25.9

Average Test Scores

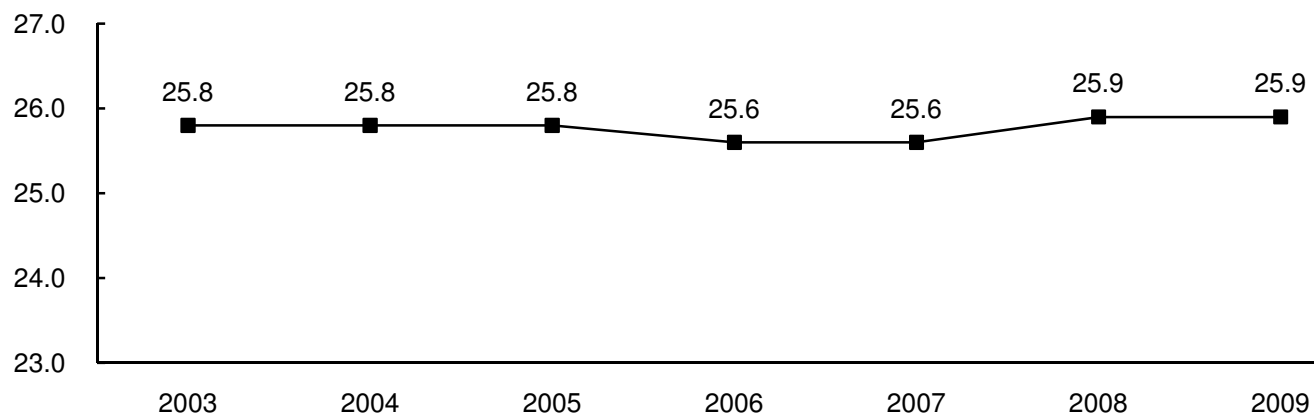

\*University College includes pre-health, undecided majors and auditors.  
Source: Third-week enrollment tape, fall semesters, various years, IRR.

# ACADEMIC PREPAREDNESS

## First-Time Student ACT/SAT Scores by Discipline

Fall 2009

<u>Discipline</u>	<u>----- A C T -----</u>						<u>----- S A T -----</u>				<u>ACT/SAT Combined</u>
	<u>ACT Reported</u>	<u>English</u>	<u>Math</u>	<u>Reading</u>	<u>Science Reason.</u>	<u>ACT Composite</u>	<u>SAT Reported</u>	<u>Verbal</u>	<u>Math</u>	<u>SAT Total</u>	
Arch. and Env. Design	68	24.3	24.6	24.4	23.5	24.4	36	544	571	1115	24.7
Area Studies	35	28.9	25.3	29.6	25.7	27.5	26	655	600	1255	27.7
Biological Sciences	139	27.5	26.1	28.0	26.4	27.2	61	621	606	1227	27.3
Business and Mgt.	432	25.1	24.7	25.8	24.4	25.2	269	559	594	1153	25.6
Communications	239	26.3	23.3	26.6	23.9	25.2	143	568	561	1129	25.4
Computer and Info. Sci.	26	27.6	27.8	28.3	27.8	28.1	14	634	703	1337	28.2
Education	142	24.5	23.0	25.3	23.8	24.4	61	535	553	1088	24.2
Engineering	438	26.8	28.2	27.7	27.3	27.7	234	591	647	1238	27.7
Fine and Applied Arts	140	26.7	23.9	26.9	24.3	25.6	84	609	605	1214	26.1
Foreign Languages	17	29.4	25.9	29.7	26.5	28.1	7	693	641	1334	28.4
Letters	105	28.4	25.4	29.3	25.8	27.5	53	652	615	1267	27.7
Mathematics	9	24.7	26.8	24.3	25.0	25.2	6	668	692	1360	27.7
Physical Sciences	229	27.5	27.0	28.3	27.5	27.7	113	607	630	1237	27.8
Psychology	129	26.4	24.0	27.1	24.7	25.7	41	574	568	1142	25.6
Public Affairs and Svcs.	10	22.6	21.1	24.9	22.0	22.7	7	566	504	1070	23.1
Social Sciences	130	25.7	23.8	27.2	24.3	25.4	69	604	586	1189	25.9
Interdisciplinary Studies	961	24.7	23.6	25.7	24.1	24.7	299	550	562	1112	24.8
Total	3,249	25.9	24.8	26.7	25.0	25.8	1,523	580	595	1175	25.9

Source: Third-week enrollment tape, IRR.

# ACADEMIC PREPAREDNESS

First-Time Student Test Score Trends by Discipline  
Includes ACT and Converted SAT Scores

Fall 2003 - 2009

---

<u>Discipline</u>	<u>2003</u>	<u>2004</u>	<u>2005</u>	<u>2006</u>	<u>2007</u>	<u>2008</u>	<u>2009</u>
Architecture and Env. Design	24.7	25.4	25.0	24.6	24.9	24.6	24.7
Area Studies	27.4	28.3	28.4	27.0	27.1	28.5	27.7
Biological Sciences	27.1	26.1	26.7	26.5	26.1	27.3	27.3
Business and Management	25.3	25.3	25.2	25.2	25.2	25.3	25.6
Communications	25.9	25.5	25.7	25.3	25.4	25.0	25.4
Computer and Info. Science	27.5	27.6	28.4	28.1	28.3	29.3	28.2
Education	24.5	24.6	24.6	24.6	23.9	24.4	24.2
Engineering	27.8	27.9	27.7	27.1	27.5	27.8	27.7
Fine and Applied Arts	25.7	25.4	25.8	26.4	25.5	26.6	26.1
Foreign Languages	28.0	30.1	26.7	28.6	25.6	29.1	28.4
Letters	27.6	27.6	27.8	28.4	27.7	28.0	27.7
Library Science	-	-	-	26.0	24.0	-	-
Mathematics	28.8	30.1	30.7	29.0	29.9	28.1	27.7
Physical Sciences	26.9	27.3	27.7	27.2	27.1	27.0	27.8
Psychology	25.1	26.3	25.6	24.8	24.8	25.8	25.6
Public Affairs and Services	25.6	24.1	25.3	26.3	26.5	25.6	23.1
Social Sciences	26.1	26.2	26.9	26.0	26.2	25.6	25.9
Interdisciplinary Studies	24.9	25.0	24.8	24.7	24.7	25.0	24.8
Total	25.8	25.8	25.8	25.6	25.6	25.9	25.9

Source: Third-week enrollment tape, fall semesters, various years, IRR.

## ACADEMIC PREPAREDNESS

### First-Time Students by High School Class Rank

Fall 2002 - 2009

<u>First-time Students</u>	<u>2002</u>	<u>2003</u>	<u>2004</u>	<u>2005</u>	<u>2006</u>	<u>2007</u>	<u>2008</u>	<u>2009</u>
Total	3,833	3,808	3,614	3,245	3,342	3,883	3,803	3,760
With High School Rank	3,292	3,232	3,060	2,768	2,856	3,137	3,031	2,845
<i>Percent of Total</i>	<i>85.9%</i>	<i>84.9%</i>	<i>84.7%</i>	<i>85.3%</i>	<i>85.5%</i>	<i>80.8%</i>	<i>79.7%</i>	<i>75.7%</i>

#### Distribution of High School Rank:

Top 10%:	Number	1,067	1,160	1,088	1,036	1,012	1,031	1,099	977
	<i>Percent</i>	<i>32.4%</i>	<i>35.9%</i>	<i>35.6%</i>	<i>37.4%</i>	<i>35.4%</i>	<i>32.9%</i>	<i>36.3%</i>	<i>34.3%</i>
11 - 25%:	Number	1,148	1,199	1,094	962	939	1,082	1,073	944
	<i>Percent</i>	<i>34.9%</i>	<i>37.1%</i>	<i>35.8%</i>	<i>34.8%</i>	<i>32.9%</i>	<i>34.5%</i>	<i>35.4%</i>	<i>33.2%</i>
Subtotal -									
Top 25%:	Number	2,215	2,359	2,182	1,998	1,951	2,113	2,172	1,921
	<i>Percent</i>	<i>67.3%</i>	<i>73.0%</i>	<i>71.3%</i>	<i>72.2%</i>	<i>68.3%</i>	<i>67.4%</i>	<i>71.7%</i>	<i>67.5%</i>
26 - 50%:	Number	782	612	619	581	671	798	675	734
	<i>Percent</i>	<i>23.8%</i>	<i>18.9%</i>	<i>20.2%</i>	<i>21.0%</i>	<i>23.5%</i>	<i>25.4%</i>	<i>22.3%</i>	<i>25.8%</i>
Others:	Number	295	261	259	189	234	226	184	190
	<i>Percent</i>	<i>9.0%</i>	<i>8.1%</i>	<i>8.5%</i>	<i>6.8%</i>	<i>8.2%</i>	<i>7.2%</i>	<i>6.1%</i>	<i>6.7%</i>

*First-Time Students by High School Rank - 2009*

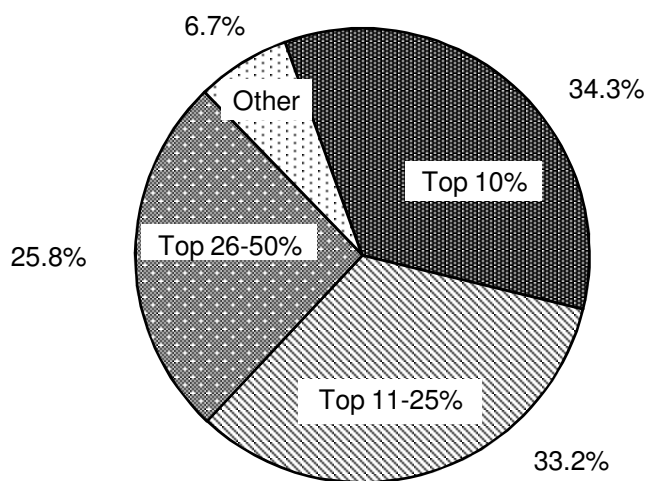

Source: Third-week enrollment tape, fall semesters, various years, IRR.

## FIRST-TIME STUDENTS

### First-Time Students by Ethnic Background, Gender and Resident Status

Fall 2009

----- Enrollment by Gender -----						
<u>First-Time Students</u>	<u>Male</u>	<u>Percent</u>	<u>Female</u>	<u>Percent</u>	<u>Total</u>	<u>Percent</u>
White	1,324	72.9 %	1,414	72.7 %	2,738	72.8 %
Black	80	4.4	117	6.0	197	5.2
Hispanic	114	6.3	114	5.9	228	6.1
Asian	111	6.1	119	6.1	230	6.1
American Indian	128	7.1	158	8.1	286	7.6
Nonresident Alien	58	3.2	23	1.2	81	2.2
Total	1,815	100.0 %	1,945	100.0 %	3,760	100.0 %

----- Enrollment by Resident Status -----						
<u>First-Time Students</u>	<u>Resident</u>	<u>Percent</u>	<u>Non-resident</u>	<u>Percent</u>	<u>Total</u>	<u>Percent</u>
White	1,648	69.7 %	1,090	78.2 %	2,738	72.8 %
Black	125	5.3	72	5.2	197	5.2
Hispanic	149	6.3	79	5.7	228	6.1
Asian	197	8.3	33	2.4	230	6.1
American Indian	247	10.4	39	2.8	286	7.6
Nonresident Alien	0	0.0	81	5.8	81	2.2
Total	2,366	100.0 %	1,394	100.0 %	3,760	100.0 %

First Time Students by Ethnic Background

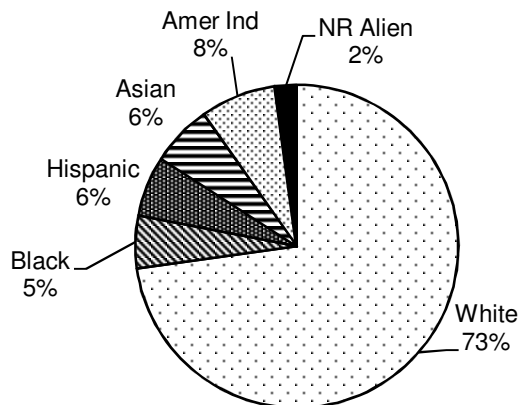

Source: Fall third-week enrollment tape, IRR.



# DEGREES OFFERED

The University of Oklahoma - Norman Campus

2009 - 2010

CIP Code	Program Name	B	M	Degree C	P	D
<u>College of Academic Affairs</u>						
<b>30</b>	<b>Multi-/Interdisciplinary Studies</b>					
309999	Multidisciplinary Studies - BA; BS	2				
<u>College of Architecture</u>						
<b>04</b>	<b>Architecture and Related Services</b>					
040201	Architecture - B Arch; M Arch	1	1			
040301	Regional and City Planning - MRCP		1			
040301	Architectural Urban Studies - MS in Arch Urb St		1			
040401	Environmental Design - BS in Env Des	1				
040601	Landscape Architecture - M Land Arch		1			
<b>50</b>	<b>Visual and Performing Arts</b>					
500408	Interior Design - B Int Des	1				
<b>52</b>	<b>Business, Management, Marketing, and Related Supp. Svcs.</b>					
522001	Construction Science - BS in CNS	1				
522001	Construction Administration - MS in Const Admin		1			
<u>College of Arts and Sciences</u>						
<b>05</b>	<b>Area, Ethnic, Cultural and Gender Studies</b>					
050201	African and African-American Studies - BA	1				
050202	Native American Studies - BA; MA	1	1			
050207	Women's and Gender Studies - BA; Graduate Certificate	1		1		
<b>09</b>	<b>Communication, Journalism and Related Programs</b>					
090101	Communication - BA; MA; PhD	1	1			1
<b>11</b>	<b>Computer and Information Science and Support Services</b>					
110401	Information Studies - BA in Info Studies	1				
<b>16</b>	<b>Foreign Languages, Literatures and Linguistics</b>					
160102	Linguistics - BA	1				
160301	Chinese - BA	1				
160402	Russian - BA	1				
160500	German - BA; MA	1	1			
160901	French - BA; MA; PhD	1	1			1
160902	Italian - BA	1				
160905	Spanish - BA; MA; PhD	1	1			1
161200	Classics - BA	1				
<b>23</b>	<b>English Languages and Literature/Letters</b>					
230101	English - BA; MA; PhD	1	1			1
<b>24</b>	<b>Liberal Arts and Sciences, General Studies and Humanities</b>					
240103	Letters - BA; BA in Letters	2				
240199	Arts and Sciences Planned Program - BA; BS	2				
<b>25</b>	<b>Library Science</b>					
250101	Library and Information Studies - M LIS; Graduate Certificate		1	1		
<b>26</b>	<b>Biological and Biomedical Sciences</b>					
260202	Biochemistry - BS in Biochem	1				
260301	Botany - BS in Bot; MS; PhD	1	1			1
260502	Microbiology - BS; BS in Micro; MS; PhD	2	1			1
260701	Zoology - BS; MS; PhD	1	1			1
261303	Ecology and Evolutionary Biology - PhD					1
<b>27</b>	<b>Mathematics and Statistics</b>					
270101	Mathematics - BA; BS in Math; MA; MS; PhD	2	2			1
<b>30</b>	<b>Multi-/Interdisciplinary Studies</b>					
301801	Natural Science - M Nat Sci		1			
302401	Cellular and Behavioral Neurobiology - PhD					*
309999	Risk and Crisis Management - Graduate Certificate			1		

Degree Type: B - Baccalaureate; M - Master's; C - Graduate Certificate; P - First Professional; D - Doctorate

(Continued)

# DEGREES OFFERED

The University of Oklahoma - Norman Campus

2009 - 2010

CIP Code	Program Name	Degree				
		B	M	C	P	D
<u>College of Arts and Sciences (cont'd)</u>						
<b>31</b>	<b>Parks, Recreation, Leisure and Fitness Studies</b>					
310505	Health and Exercise Science - BS in HES; MS; PhD	1	1			1
<b>38</b>	<b>Philosophy and Religious Studies</b>					
380101	Philosophy - BA; MA; PhD	1	1			1
380201	Ethics and Religion - BA	1				
380206	Judaic Studies - BA	1				
<b>40</b>	<b>Physical Sciences</b>					
400201	Astronomy - BS	1				
400202	Astrophysics - BS in Astro	1				
400501	Chemistry and Biochemistry - BS; BS in Chem; MS; PhD	2	1			1
400801	Physics - BS; BS in Phys; MS; PhD	2	1			1
<b>42</b>	<b>Psychology</b>					
420101	Psychology - BA; BS in Psych; MS; PhD	2	1			1
<b>44</b>	<b>Public Administration and Social Service Professions</b>					
440401	Public Administration - M Pub Adm		1			
440401	Public Affairs and Administration - BA	1				
440701	Social Work - BA; M Soc Wk	1	1			
<b>45</b>	<b>Social Sciences</b>					
450201	Applied Linguistic Anthropology - MA App Ling Anth		1			
450201	Anthropology - BA; MA; PhD	1	1			1
450601	Economics - BA; MA; PhD	1	1			1
451001	Political Science - BA; MA; PhD	1	1			1
451101	Sociology - BA; MA; PhD	1	1			1
<b>50</b>	<b>Visual and Performing Arts</b>					
500601	Film and Video Studies - BA	1				
<b>51</b>	<b>Health Professions and Related Clinical Sciences</b>					
511005	Laboratory Technology - BS in Lab Tech	1				
<b>52</b>	<b>Business, Management, Marketing, and Related Supp. Svcs.</b>					
521003	Organizational Dynamics - MA		1			
521099	Human Relations - BA; MHR	1	1			
521207	Knowledge Management - MS in Knowl Mgt		1			
<b>54</b>	<b>History</b>					
540101	History - BA; MA; PhD	1	1			1
540104	History of Science - MA; PhD		1			1
<u>College of Atmospheric and Geographic Sciences</u>						
<b>40</b>	<b>Physical Sciences</b>					
400404	Meteorology - BS in Met; MS in Met; MS in Prof Met; PhD	1	2			1
400699	Geosciences - BS in Geosci	1				
<b>45</b>	<b>Social Sciences</b>					
450701	Geography - BA in Geog; BS in Geog; MA; PhD	2	1			1
450799	Geographic Information Science - BA in GIS; BS in GIS	2				
<u>Price College of Business</u>						
<b>52</b>	<b>Business, Management, Marketing, and Related Supp. Svcs.</b>					
520201	Business Administration - MBA; PhD		1			1
520201	International Business - BBA	1				
520301	Accounting - BBA; M Acct	1	1			
520601	Economics - BBA	1				
520801	Finance - BBA	1				
521201	Management Information Systems - BBA; MS in MIS	1	1			
521301	Management and Human Resources - BBA	1				
521401	Marketing/Supply Chain Management - BBA	1				

Degree Type: B - Baccalaureate; M - Master's; C - Graduate Certificate; P - First Professional; D - Doctorate

(Continued)

# DEGREES OFFERED

The University of Oklahoma - Norman Campus

2009 - 2010

CIP Code	Program Name	Degree				
		B	M	C	P	D
<u>College of Continuing Education</u>						
<b>49</b>	<b>Transportation and Materials Moving</b>					
490101	Aviation/Professional Studies - BS	1				
<b>52</b>	<b>Business, Management, Marketing, and Related Supp. Svcs.</b>					
521005	Human Resource Development - Graduate Certificate			1		
<u>Mewbourne College of Earth and Energy</u>						
<b>14</b>	<b>Engineering</b>					
142501	Natural Gas Engr and Mgt - MS Nat Gas Engr & Mgt		1			
142501	Petroleum Engineering - BS in PE; MS; PhD	1	1			1
143901	Geological Engineering - MS; PhD		1			1
<b>40</b>	<b>Physical Sciences</b>					
400601	Geology - BS in Geol; MS; PhD	1	1			1
400603	Geophysics - BS in Geophys; MS; PhD	1	1			1
<u>Jeannine Rainbolt College of Education</u>						
<b>13</b>	<b>Education</b>					
130401	Educational Administration - M Ed; PhD; Ed D		1			2
130501	Instructional Psychology and Technology - M Ed		1			
130901	Educational Studies - M Ed; PhD		1			1
131001	Special Education - BS in Educ; M Ed; PhD	1	1			1
131101	School Counseling - M Ed		1			
131201	Adult and Higher Education - M Ed; PhD		1			1
131202	Elementary Education - BS in Educ	1				
131210	Early Childhood Education - BS in Educ	1				
131299	Instructional Leadership and Academic Curriculum - M Ed; PhD		1			1
131305	Language Arts Education - BS in Educ	1				
131306	Foreign Language Education - BS in Educ	1				
131311	Mathematics Education - BS in Educ	1				
131316	Science Education - BS in Educ	1				
131318	Social Studies Education-General - BS in Educ	1				
<b>42</b>	<b>Psychology</b>					
420601	Counseling Psychology - PhD					1
421801	Instructional Psychology and Technology - PhD					1
<b>51</b>	<b>Health Professions and Related Clinical Sciences</b>					
511504	Community Counseling - M Ed		1			
<u>College of Engineering</u>						
<b>03</b>	<b>Natural Resources Conservation and Research, Other</b>					
030104	Environmental Science - BS in Env Sci; M Env Sci; PhD	1	1			1
<b>11</b>	<b>Computer and Information Science and Support Services</b>					
110701	Computer Science - BS in CS; MS; PhD	1	1			1
110901	Telecommunications Engineering - MS in Telecomm Engr		1			
<b>14</b>	<b>Engineering</b>					
140101	Engineering - BS in Engr; MS; PhD	1	1			1
140201	Aerospace Engineering - BS in Aero E; MS; PhD	1	1			1
140401	Architectural Engineering - BS in Arch E	1				
140501	Bioengineering - MS; PhD		1			1
140701	Chemical Engineering - BS in Chem E; MS; PhD	1	1			1
140801	Civil Engineering - BS in CE; MS; PhD	1	1			1
140901	Computer Engineering - BS in Comp Engr	1				
141001	Electrical Engineering - BS in EE	1				
141001	Electrical and Computer Engineering - MS; PhD		1			1
141201	Engineering Physics - BS in Engr Phys; MS; PhD	1	1			1
141401	Environmental Engineering - BS in Env E; MS in Env E; PhD	1	1			

Degree Type: B - Baccalaureate; M - Master's; C - Graduate Certificate; P - First Professional; D - Doctorate

(Continued)

# DEGREES OFFERED

The University of Oklahoma - Norman Campus

2009 - 2010

CIP Code	Program Name	Degree				
		B	M	C	P	D
<u>College of Engineering (cont'd)</u>						
141901	Mechanical Engineering - BS in ME; MS; PhD	1	1			1
143501	Industrial Engineering - BS in IE; MS; PhD	1	1			1
<b>30</b>	<b>Multi/Interdisciplinary Studies</b>					
302401	Cellular and Behavioral Neurobiology - PhD					*
<u>Weitzenhoffer Family College of Fine Arts</u>						
<b>13</b>	<b>Education</b>					
131312	Music Education - B Mus Educ; MME; PhD	1	1			1
<b>50</b>	<b>Visual and Performing Arts</b>					
500101	Musical Theatre - BFA in Musical Theatre	1				
500301	Dance - BFA in Dance; MFA in Dance	1	1			
500501	Drama - BFA in Drama; MA; MFA in Drama	1	2			
500702	Art - BFA in Art; MFA in Art	1	1			
500703	Art History - BA in Art Hist; MA in Art History; PhD	1	1			1
500901	Music - BFA; B Mus Arts; B Music; MM	3	1			
500903	Music - DMA					1
500912	Music - Piano Pedagogy - B Music	1				
<u>Graduate College</u>						
<b>30</b>	<b>Multi/Interdisciplinary Studies</b>					
309999	Interdisciplinary Studies/Special Programs - MA; MS; PhD		2			1
<u>School of International and Area Studies</u>						
<b>30</b>	<b>Multi/Interdisciplinary Studies</b>					
302001	International and Area Studies - BA in Intl & Area Studies	1				
302001	International Studies - MA in Intl Studies		1			
302001	International Regional Studies - Graduate Certificate			1		
302001	International Policy Studies - Graduate Certificate			1		
<u>Gaylord College of Journalism &amp; Mass Communication</u>						
<b>09</b>	<b>Communication, Journalism and Related Programs</b>					
090102	Mass Communication - PhD					1
090401	Journalism - BA in Jour	1				
090401	Journalism and Mass Communication - MA		1			
090402	Journalism Broadcasting and Electronic Media - BA in Jour	1				
090903	Journalism Advertising - BA in Jour	1				
<b>23</b>	<b>English Languages and Literature/Letters</b>					
230501	Professional Writing - M Prof Writ		1			
<u>College of Law</u>						
<b>22</b>	<b>Legal Professions and Studies</b>					
220101	Law - JD					1
<u>College of Liberal Studies</u>						
<b>24</b>	<b>Liberal Arts and Sciences, General Studies and Humanities</b>					
240101	Liberal Studies - BA in Lib Studies; MA	1	1			
240101	Administrative Leadership - Graduate Certificate			1		
<b>43</b>	<b>Protective Services</b>					
430103	Criminal Justice - BS in Criminal Justice	1				
<b>Grand Total</b>		107	80	7	1	53

\* The program in Cellular and Behavioral Neurobiology is an interdisciplinary program offered through both the College of Arts and Sciences and the College of Engineering and is counted only once in the number of PhD programs.

Note: Degrees include all Norman Campus programs.

Source: "University of Oklahoma Degree Program Inventory," Admissions and Records.

## DEGREES CONFERRED

### Degrees Conferred by Major

2008-2009

Students with double majors and multiple degrees are counted in each major.

	<u>Bachelor's</u>	<u>Master's</u>	<u>Doctoral/ Law</u>	<u>Graduate Certificate</u>	<u>Total</u>
Academic Affairs					
Multidisciplinary Studies	280	-	-	-	280
Architecture					
Architecture					
Architectural Urban Studies	-	3	-	-	3
Architecture	28	9	-	-	37
Architecture - Pre-Arch.	11	-	-	-	11
Environmental Design	25	-	-	-	25
Construction Science	27	6	-	-	33
Interior Design	20	-	-	-	20
Landscape Architecture	-	5	-	-	5
Regional and City Planning	-	8	-	-	8
Arts and Sciences					
African and African-American Studies	13	-	-	-	13
Anthropology	23	8	6	-	37
Botany and Microbiology					
Botany	12	0	2	-	14
Microbiology	96	1	6	-	103
Chemistry and Biochemistry					
Biochemistry	38	-	-	-	38
Chemistry	8	4	16	-	28
Chemistry/Biochemistry	18	8	2	-	28
Classics and Letters					
Classics	22	-	-	-	22
Letters	63	-	-	-	63
Communication	85	15	5	-	105
Economics	65	37	1	-	103
English	67	8	5	-	80
Film and Video Studies	28	-	-	-	28
Health and Exercise Science	83	8	2	-	93
History	77	6	5	-	88
History of Science	-	1	3	-	4
Human Relations	70	417	-	-	487
Library and Information Studies					
Information Studies	10	-	-	-	10
Knowledge Management	-	3	-	-	3
Library and Information Studies	-	68	-	-	68
Mathematics	41	16	6	-	63
Modern Lang., Lit. and Ling.					
Chinese	8	-	-	-	8
French	13	2	-	-	15
German	8	3	-	-	11
Linguistics	12	-	-	-	12
Russian	2	-	-	-	2
Spanish	28	4	1	-	33

(Continued)

ACADEMIC

The University of Oklahoma - Norman Campus

## DEGREES CONFERRED

### Degrees Conferred by Major

2008-2009

Students with double majors and multiple degrees are counted in each major.

	<u>Bachelor's</u>	<u>Master's</u>	<u>Doctoral/ Law</u>	<u>Graduate Certificate</u>	<u>Total</u>
Arts and Sciences (cont'd)					
Native American Studies	10	3	-	-	13
Philosophy					
Philosophy	14	3	0	-	17
Physics and Astronomy					
Astrophysics	2	-	-	-	2
Physics	8	2	5	-	15
Political Science					
Political Science	89	3	4	-	96
Public Administration	-	76	-	-	76
Public Affairs and Admin.	15	-	-	-	15
Psychology					
Organizational Dynamics	-	8	-	-	8
Psychology	182	9	10	-	201
Religious Studies	16	-	-	-	16
Social Work	26	104	-	-	130
Sociology					
Sociology	110	5	4	-	119
Sociology - Criminology	93	-	-	-	93
Women's and Gender Studies	2	-	-	-	2
Zoology					
Ecology and Evolutionary Biology	-	-	1	-	1
Zoology	168	6	4	-	178
Arts and Sciences - Other					
A&S Planned Program	21	-	-	-	21
Atmospheric and Geographic Sciences					
Geography	25	6	3	-	34
Meteorology	30	18	7	-	55
Price College of Business					
Accounting	133	40	-	-	173
Business Administration	-	89	6	-	95
Energy Management Program	61	-	-	-	61
Finance					
Finance	120	-	-	-	120
Real Estate	1	-	-	-	1
Management and Entrepreneurship					
Entrepreneur. and Venture Mgt.	56	-	-	-	56
Human Resources Management	13	-	-	-	13
International Business	43	-	-	-	43
Management	59	-	-	-	59
Management Information Systems	50	4	-	-	54
Marketing and Supply Chain Mgt.	95	-	-	-	95
Business - Other					
Economics-Business	21	-	-	-	21
CCE/Aviation	31	-	-	-	31

(Continued)

## DEGREES CONFERRED

### Degrees Conferred by Major

2008-2009

Students with double majors and multiple degrees are counted in each major.

	<u>Bachelor's</u>	<u>Master's</u>	<u>Doctoral/ Law</u>	<u>Graduate Certificate</u>	<u>Total</u>
(Continued)					
<b>Mewbourne College of Earth and Energy</b>					
Geology and Geophysics					
Geology	10	9	9	-	28
Geophysics	5	3	1	-	9
Petroleum and Geological Engr.					
Natural Gas Engr & Mgt	-	6	-	-	6
Petroleum Engineering	62	11	2	-	75
<b>Jeannine Rainbolt Coll. of Education</b>					
Educ. Leadership and Policy Std.					
Adult and Higher Education	-	51	5	-	56
Educ. Admin.-Curr/Sprvsn	-	40	10	-	50
Educational Studies	-	0	4	-	4
Educational Psychology					
Community/School Counseling	-	22	-	-	22
Counseling Psychology	-	-	6	-	6
Ed. Instr. Psy. and Tech.	-	8	1	-	9
Special Education	5	7	2	-	14
Instr. Leadership and Academic Curr.					
Early Childhood Educ.	28	-	-	-	28
Elementary Education	81	-	-	-	81
Foreign Language Educ.	7	-	-	-	7
Instr. Ldrshp. and Acad. Curr.	-	31	6	-	37
Language Arts Educ.	12	-	-	-	12
Mathematics Education	11	-	-	-	11
Science Education	11	-	-	-	11
Social Studies General	17	-	-	-	17
<b>Engineering</b>					
Aerospace and Mechanical Engr.					
Aerospace Engineering	21	6	-	-	27
Mechanical Engineering	63	15	1	-	79
Chemical, Biological and Materials Engr.					
Chemical Engineering	35	5	2	-	42
Civil Engr. and Environmental Sci.					
Architectural Engineering	5	-	-	-	5
Civil Engineering	22	13	3	-	38
Environmental Engineering	5	2	1	-	8
Environmental Science	3	4	2	-	9
Computer Science	15	17	4	-	36
Electrical and Computer Engr.					
Computer Engineering	18	-	-	-	18
Electrical and Computer Engr.	-	32	10	-	42
Electrical Engineering	23	1	0	-	24
Telecommunications Engineering	-	7	-	-	7
Industrial Engineering	32	13	2	-	47
Engineering - Other					
Bioengineering	-	2	4	-	6
Engineering	-	1	2	-	3
Engineering Physics	7	3	-	-	10

(Continued)

ACADEMIC

The University of Oklahoma - Norman Campus

# DEGREES CONFERRED

## Degrees Conferred by Major

2008-2009

Students with double majors and multiple degrees are counted in each major.

	<u>Bachelor's</u>	<u>Master's</u>	<u>Doctoral/ Law</u>	<u>Graduate Certificate</u>	<u>Total</u>
(Continued)					
Weitzenhoffer Family					
College of Fine Arts					
Art and Art History					
Art-Gen. Fine Arts	0	3	-	-	3
Art-Film/Photo/Video, Visual Comm.	27	-	-	-	27
Art-Studio Arts	20	-	-	-	20
Art History	16	1	0	-	17
Dance	7	1	-	-	8
Drama	26	4	-	-	30
Music					
Music - Gen. Fine Arts, Comp.	5	1	-	-	6
Music - Instr/Choral/Conducting	-	5	2	-	7
Music - Musicology	-	3	-	-	3
Music - Piano	1	9	4	-	14
Music - Voice	2	5	2	-	9
Music - Wind, Percuss., String	6	13	5	-	24
Music Education	-	-	1	-	1
Music Educ-Conducting	-	2	-	-	2
Music Educ-Instrumental	7	1	-	-	8
Music Educ-Piano Pedagogy	-	2	-	-	2
Music Educ-Vocal/Gen	1	3	-	-	4
Musical Arts	12	0	-	-	12
Musical Theatre	13	-	-	-	13
School of International and Area Studies					
Asian Studies	11	-	-	-	11
European Studies	20	-	-	-	20
Global Affairs	-	2	-	-	2
International and Area Studies	49	-	-	-	49
Latin American Studies	9	-	-	-	9
Gaylord College of					
Journalism and Mass Comm.					
Jour-News/Prof Writ/PR	221	19	-	-	240
Jour-Broadcast/Electronic	28	-	-	-	28
Journalism-Advertising	106	-	-	-	106
Professional Writing	-	4	-	-	4
Graduate					
Generic Dual Degree	-	2	-	-	2
Special Prog/Interdisciplinary	-	149	9	-	158
Liberal Studies	163	95	-	-	258
Law					
Law - Juris D	-	-	155	-	155
Law - Juris D and MBA	-	-	1	-	1
Law - Public Health	-	-	1	-	1

Source: "Degrees Conferred, Part B, Summary 08-09," A&R.



## DEGREES CONFERRED

### Degrees Conferred by College and Level

2008-2009

<u>College</u>	<u>Bachelor's</u>	<u>Master's</u>	<u>Doctoral/ Law</u>	<u>Graduate Certificate</u>	<u>Total</u>
Academic Affairs	279	-	-	-	279
Architecture	111	30	-	-	141
Arts and Sciences	1,606	825	88	-	2,519
Atmospheric and Geographic Sciences	55	24	10	-	89
Price College of Business	532	133	6	-	671
CCE/Aviation	31	-	-	-	31
Mewbourne College of Earth and Energy	77	29	12	-	118
Jeannine Rainbolt College of Education	171	159	34	-	364
Engineering	249	121	31	-	401
Weitzenhoffer Family College of Fine Arts	142	53	14	-	209
Graduate College	-	150	9	-	159
School of International and Area Studies	82	2	-	-	84
Gaylord College of Journalism and Mass Comm.	355	23	-	-	378
Liberal Studies	163	94	-	-	257
Total - Excl. Law	3,853	1,643	204	0	5,700
Law	-	-	157	-	157

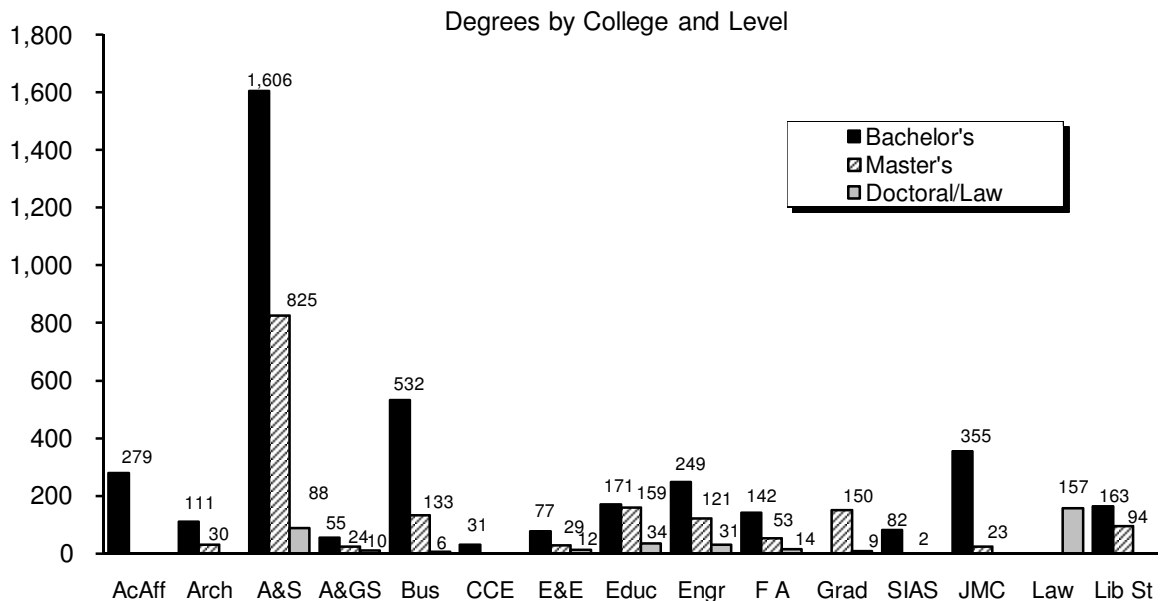

Source: "Degrees Granted by Degree Level," 2008-09 IRR.

## DEGREES CONFERRED

Number of Degrees Conferred by Level

1984-1985 to 2008-2009

<u>Year</u>	<u>Bachelor's</u>	<u>Master's</u>	<u>Law</u>	<u>Doctoral</u>	<u>Grad Certificate</u>	<u>Total</u>
1984-85	2,456	1,016	212	123	-	3,807
1985-86	2,451	951	229	128	-	3,759
1986-87	2,455	874	217	101	-	3,647
1987-88	2,322	1,019	236	118	-	3,695
1988-89	2,220	864	215	114	-	3,413
1989-90	2,455	828	207	126	-	3,616
1990-91	2,408	825	207	130	-	3,570
1991-92	2,511	910	234	157	-	3,812
1992-93	2,456	1,150	222	140	-	3,968
1993-94	2,325	1,327	214	151	-	4,017
1994-95	2,348	1,222	239	173	-	3,982
1995-96	2,357	1,275	209	158	-	3,999
1996-97	2,663	1,364	218	189	-	4,434
1997-98	2,606	1,408	174	171	-	4,359
1998-99	2,645	1,363	165	141	-	4,314
1999-00	2,743	1,506	201	167	-	4,617
2000-01	2,727	1,463	190	159	6	4,545
2001-02	2,834	1,517	173	158	0	4,682
2002-03	2,981	1,550	165	144	0	4,840
2003-04	3,274	1,606	178	130	0	5,188
2004-05	3,624	1,618	174	160	0	5,576
2005-06	3,864	1,511	169	159	1	5,704
2006-07	3,868	1,443	174	173	1	5,659
2007-08	3,906	1,543	165	179	0	5,793
2008-09	3,853	1,643	157	204	0	5,857

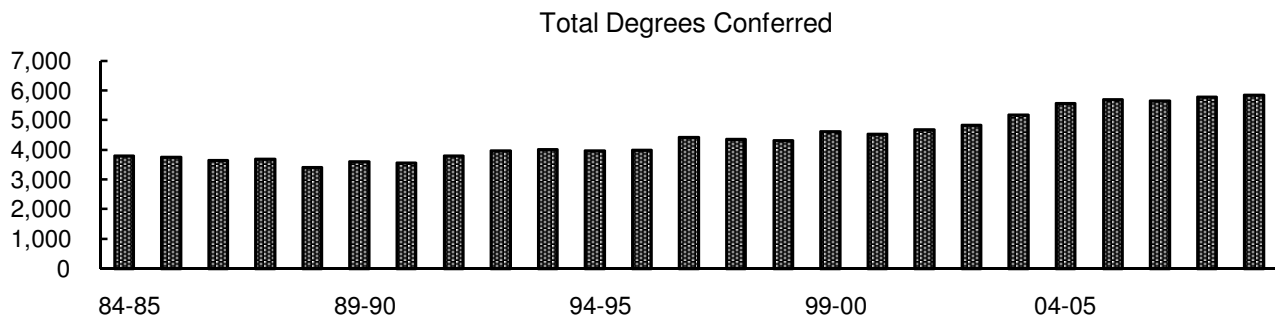

Source: "Degrees Granted by Degree Level," various years, IRR.

## RETENTION AND GRADUATION RATES

First-Time, Full-Time Degree-Seeking Students

Fall 1998 - 2008

First-Time Freshmen	Number	<i>Retention Rates</i>		<i>----- Cumulative Graduation Rates and Continuation Rates -----</i>					
		After One Year	After Two Years	Four-Year Graduation Rate	Continued	Five-Year Graduation Rate	Continued	Six-Year Graduation Rate	Continued
1998	3,148	80.3%	72.7%	21.8%	40.4%	48.1%	13.5%	56.2%	5.2%
1999	3,206	80.0%	73.7%	20.6%	42.1%	47.1%	13.6%	56.2%	5.4%
2000	3,325	83.5%	77.0%	25.0%	40.2%	51.2%	12.5%	58.8%	4.9%
2001	3,629	84.7%	75.0%	26.5%	40.9%	55.0%	10.7%	62.5%	3.4%
2002	3,749	83.7%	74.6%	27.7%	39.2%	54.5%	10.5%	61.7%	3.3%
2003	3,729	85.0%	76.7%	30.9%	38.7%	57.6%	9.6%	64.4%	3.5%
2004	3,537	84.6%	75.0%	33.1%	35.2%	58.6%	8.9%		
2005	3,189	84.5%	76.3%	35.7%	35.3%				
2006	3,291	83.5%	75.3%						
2007	3,828	83.1%	74.4%						
2008	3,752	82.4%							

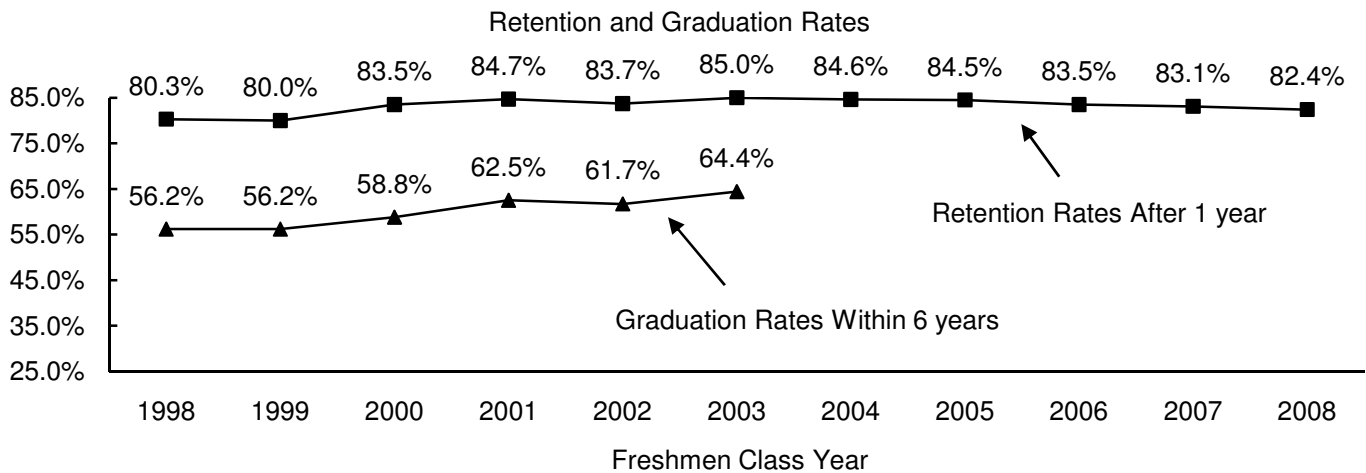

- Notes:
- 1) The six-year graduation rate includes students verified as having completed a program of >2 and <4 years (completers). These completers are students in degree programs where the professional degree is the first degree awarded, such as pharmacy and physical therapy.
  - 2) The retention and graduation rates include students beginning on the Norman Campus and enrolled or graduated from the OU Health Sciences Center.
  - 3) The 2001-2005 cohorts have been revised from prior publications to a more accurate cohort by verifying cohort status at the end of the first semester.

Source: Fall third-week and end of semester enrollment tapes, various years, IRR.

---

*ON-CAMPUS STUDENTS*

## ON-CAMPUS STUDENTS

On-Campus Enrollment

1979 - 2009

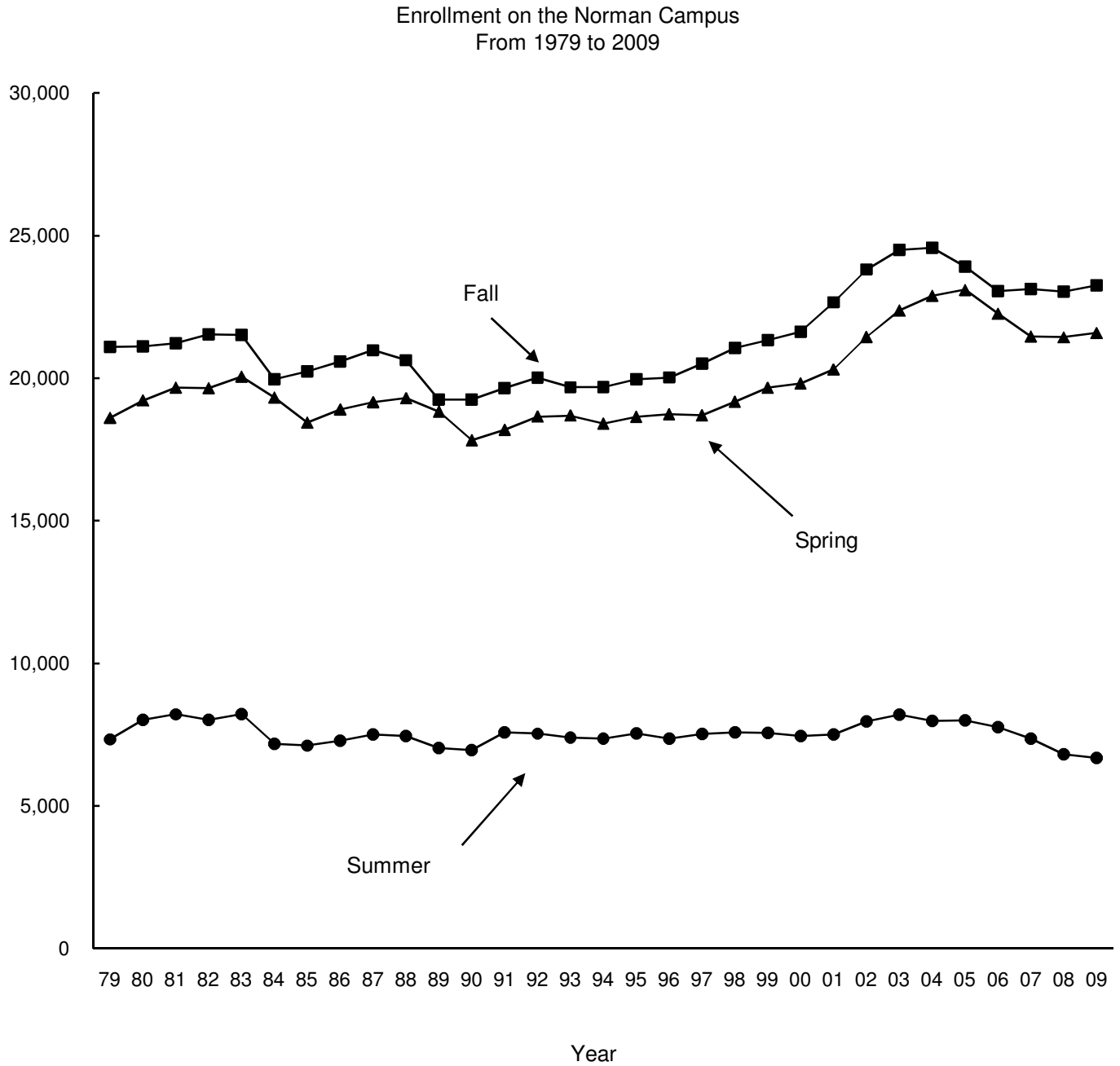

Source: Third-week enrollment tapes, various semesters, IRR.

## ON-CAMPUS STUDENTS

### Enrollment by Gender

1979-80 to 2009-10

Academic Year	----- Fall -----			----- Spring -----			----- Summer -----		
	Men	Women	Total	Men	Women	Total	Men	Women	Total
1979-80	12,292	8,798	21,090	11,183	8,039	19,222	4,325	3,697	8,022
1980-81	12,127	8,982	21,109	11,324	8,343	19,667	4,387	3,823	8,210
1981-82	12,137	9,084	21,221	11,183	8,465	19,648	4,311	3,706	8,017
1982-83	12,358	9,174	21,532	11,501	8,560	20,061	4,445	3,773	8,218
1983-84	12,393	9,119	21,512	11,093	8,234	19,327	3,817	3,364	7,181
1984-85	11,500	8,458	19,958	10,527	7,919	18,446	3,701	3,411	7,112
1985-86	11,485	8,745	20,230	10,655	8,252	18,907	3,854	3,427	7,281
1986-87	11,489	9,093	20,582	10,657	8,508	19,165	3,923	3,581	7,504
1987-88	11,493	9,486	20,979	10,611	8,686	19,297	3,848	3,605	7,453
1988-89	11,341	9,291	20,632	10,400	8,430	18,830	3,691	3,344	7,035
1989-90	10,531	8,719	19,250	9,700	8,119	17,819	3,574	3,381	6,955
1990-91	10,525	8,721	19,246	9,925	8,267	18,192	3,948	3,629	7,577
1991-92	10,791	8,859	19,650	10,245	8,410	18,655	3,989	3,544	7,533
1992-93	10,835	9,180	20,015	10,132	8,559	18,691	3,834	3,563	7,397
1993-94	10,714	8,966	19,680	10,046	8,357	18,403	3,855	3,507	7,362
1994-95	10,679	9,004	19,683	10,134	8,514	18,648	3,952	3,587	7,539
1995-96	10,810	9,154	19,964	10,086	8,648	18,734	3,790	3,562	7,352
1996-97	10,815	9,211	20,026	10,026	8,668	18,694	3,909	3,607	7,516
1997-98	10,869	9,640	20,509	10,131	9,046	19,177	3,894	3,688	7,582
1998-99	10,994	10,074	21,068	10,287	9,375	19,662	3,878	3,685	7,563
1999-2000	11,173	10,166	21,339	10,336	9,482	19,818	3,804	3,647	7,451
2000-01	11,200	10,422	21,622	10,493	9,810	20,303	3,783	3,719	7,502
2001-02	11,645	11,016	22,661	11,021	10,422	21,443	4,085	3,874	7,959
2002-03	12,202	11,611	23,813	11,455	10,923	22,378	4,110	4,090	8,200
2003-04	12,498	12,002	24,500	11,678	11,221	22,899	4,002	3,985	7,987
2004-05	12,525	12,044	24,569	11,799	11,302	23,101	3,953	4,040	7,993
2005-06	12,213	11,697	23,910	11,331	10,933	22,264	3,819	3,937	7,756
2006-07	11,825	11,232	23,057	11,031	10,436	21,467	3,676	3,678	7,354
2007-08	11,854	11,272	23,126	10,953	10,486	21,439	3,381	3,431	6,812
2008-09	11,589	11,446	23,035	10,869	10,719	21,588	3,228	3,460	6,688
2009-10	11,725	11,533	23,258						

Source: Third-week enrollment tape, various fall, spring, and summer semesters, IRR.

# ON-CAMPUS STUDENTS

Resident and Nonresident Students

Fall 1989 - 2009

<u>Fall</u>	-----Headcount-----			-----Full-Time Equivalent-----		
	<u>Resident</u>	<u>Nonresident</u>	<u>Total</u>	<u>Resident</u>	<u>Nonresident</u>	<u>Total</u>
1989	15,442	3,808	19,250	12,306	3,126	15,432
1990	15,378	3,868	19,246	12,303	3,158	15,461
1991	15,628	4,022	19,650	12,425	3,259	15,684
1992	15,810	4,205	20,015	12,482	3,419	15,901
1993	15,206	4,474	19,680	12,091	3,660	15,751
1994	15,044	4,639	19,683	12,002	3,843	15,845
1995	15,160	4,804	19,964	12,205	4,011	16,216
1996	15,264	4,762	20,026	12,288	3,947	16,235
1997	15,675	4,834	20,509	12,753	4,098	16,851
1998	16,126	4,942	21,068	13,241	4,145	17,386
1999	16,414	4,925	21,339	13,553	4,164	17,717
2000	16,589	5,033	21,622	13,661	4,231	17,892
2001	17,095	5,566	22,661	14,258	4,715	18,973
2002	17,746	6,067	23,813	14,919	5,143	20,062
2003	17,835	6,665	24,500	15,010	5,611	20,621
2004	17,638	6,931	24,569	14,843	5,879	20,722
2005	17,070	6,840	23,910	14,490	5,865	20,355
2006	16,316	6,741	23,057	13,782	5,829	19,611
2007	15,994	7,132	23,126	13,493	6,184	19,677
2008	15,765	7,270	23,035	13,293	6,304	19,597
2009	15,574	7,684	23,258	13,098	6,615	19,713

Note: Full-time equivalent is calculated by dividing total undergraduate credit hours by 15; total graduate/law credit hours by 12.

Source: Third-week enrollment tape, various fall semesters, IRR.

## ON-CAMPUS ENROLLMENT

Enrollment by Ethnic Background

Fall 1989 - 2009

	<u>White</u>	<u>Black</u>	<u>Hispanic</u>	<u>Asian</u>	<u>American Indian</u>	<u>Nonresident Alien</u>	<u>Total</u>
1989	16,014	824	273	508	494	1,137	19,250
1990	15,537	958	354	550	598	1,249	19,246
1991	15,353	1,094	403	620	742	1,438	19,650
1992	15,167	1,230	462	703	933	1,520	20,015
1993	14,537	1,189	485	766	992	1,711	19,680
1994	14,197	1,240	510	836	1,150	1,750	19,683
1995	14,272	1,245	570	867	1,292	1,718	19,964
1996	14,226	1,229	595	929	1,345	1,702	20,026
1997	14,612	1,303	647	988	1,370	1,589	20,509
1998	14,911	1,398	719	1,040	1,400	1,600	21,068
1999	15,041	1,401	760	1,065	1,478	1,594	21,339
2000	15,284	1,421	760	1,085	1,495	1,577	21,622
2001	16,164	1,383	787	1,105	1,621	1,601	22,661
2002	17,067	1,381	831	1,138	1,666	1,730	23,813
2003	17,659	1,340	865	1,164	1,699	1,773	24,500
2004	17,923	1,272	867	1,170	1,717	1,620	24,569
2005	17,547	1,231	889	1,166	1,646	1,431	23,910
2006	16,872	1,199	877	1,159	1,599	1,351	23,057
2007	16,740	1,250	914	1,205	1,633	1,384	23,126
2008	16,762	1,223	900	1,202	1,519	1,429	23,035
2009	16,687	1,248	1,023	1,246	1,552	1,502	23,258

1989

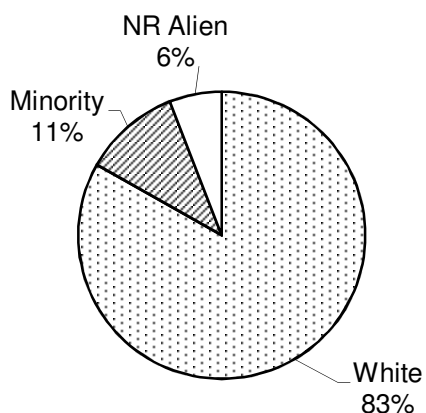

2009

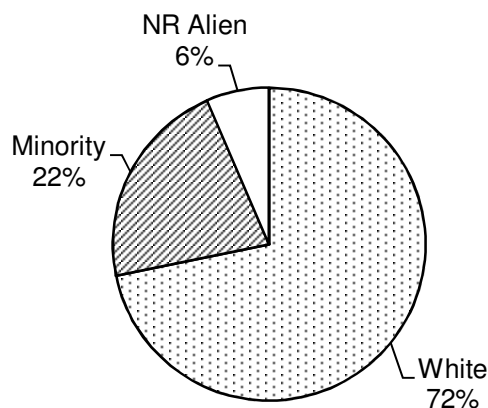

Source: Third-week enrollment tape, various fall semesters, IRR.



## ON-CAMPUS STUDENTS

### Enrollment by Full-Time/Part-Time and Resident Status

Fall 2009

<u>Enrollment by FT/PT Status</u>	<u>----- Full-Time -----</u>		<u>----- Part-Time -----</u>	
	<u>Enrollment</u>	<u>Percent</u>	<u>Enrollment</u>	<u>Percent</u>
Undergraduate				
<i>First-Time Students</i>	3,718	98.9 %	42	1.1 %
Freshmen	4,494	96.6	160	3.4
Sophomores	3,476	92.4	285	7.6
Juniors	3,634	90.7	373	9.3
Seniors	4,878	81.3	1,124	18.7
Undergraduate - Special Students	155	55.0	127	45.0
Total - Undergraduate	16,637	88.9	2,069	11.1
Post-Baccalaureate Special	17	17.2	82	82.8
Graduate	2,439	62.5	1,461	37.5
Law	551	99.6	2	0.4
Total	19,644	84.5 %	3,614	15.5 %
<u>Enrollment by Resident Status</u>	<u>----- Resident -----</u>		<u>----- Nonresident -----</u>	
	<u>Enrollment</u>	<u>Percent</u>	<u>Enrollment</u>	<u>Percent</u>
Undergraduate				
<i>First-Time Students</i>	2,366	62.9 %	1,394	37.1 %
Freshmen	3,051	65.6	1,603	34.4
Sophomores	2,542	67.6	1,219	32.4
Juniors	2,817	70.3	1,190	29.7
Seniors	4,475	74.6	1,527	25.4
Undergraduate - Special Students	51	18.1	231	81.9
Total - Undergraduate	12,936	69.2	5,770	30.8
Post-Baccalaureate Special	86	86.9	13	13.1
Graduate	2,152	55.2	1,748	44.8
Law	400	72.3	153	27.7
Total	15,574	67.0 %	7,684	33.0 %

Notes: 1) Undergraduate full-time load is 12 credit hours or more; graduate/law full-time load is nine credit hours or more or six credit hours with a graduate assistant appointment of .50 FTE.

2) First-time students are also included under their classification.

Source: Third-week enrollment tape, IRR.

## ON-CAMPUS STUDENTS

### Enrollment by College and Class

Fall 2009

Students in multiple degree programs are counted in each college.

<u>Enrollment by College</u>	<u>Enrollment</u>	<u>Percentage of Total Enrollment</u>	<u>Percentage Change From Fall 2008</u>
Academic Affairs	476	2.0 %	46.0 %
Architecture	535	2.3	-6.6
Arts and Sciences	8,275	35.2	3.9
Atmospheric and Geographic Sciences	489	2.1	4.0
Michael F. Price College of Business	3,032	12.9	-1.3
CCE/Aviation	190	0.8	-5.0
Mewbourne College of Earth and Energy	764	3.3	7.5
Jeannine Rainbolt College of Education	1,417	6.0	-0.6
Engineering	2,485	10.6	9.4
Weitzenhoffer Family College of Fine Arts	1,092	4.6	-0.4
Graduate College	135	0.6	0.0
School of International and Area Studies	638	2.7	4.9
Gaylord College of Journalism and Mass Comm.	1,339	5.7	-5.9
Law	553	2.4	6.1
Liberal Studies*	47	0.2	46.9
University College**	1,919	8.2	-17.3
Post-Baccalaureate Special	99	0.4	-20.2
Audit - No Major	18	0.1	12.5
<b>Total</b>	<b>23,258</b>	<b>100.0 %</b>	<b>1.0 %</b>
<u>Enrollment by Class</u>			
Undergraduate			
<i>First-Time Students</i>	3,760	16.2 %	22.0 %
Freshmen	4,654	20.0	-2.9
Sophomores	3,761	16.2	0.3
Juniors	4,007	17.2	5.0
Seniors	6,002	25.8	-0.4
Undergraduate - Special Students	282	1.2	0.0
<b>Total - Undergraduate</b>	<b>18,706</b>	<b>80.4</b>	<b>0.2</b>
Post-Baccalaureate Special	99	0.4	-20.2
Graduate	3,900	16.8	4.8
Law	553	2.4	6.1
<b>Total</b>	<b>23,258</b>	<b>100.0 %</b>	<b>1.0 %</b>

\* Liberal Studies includes only students enrolled in on-campus courses.

\*\* University College includes pre-health, undecided majors and undergraduate special.

Note: First-time students are also included under their classification.

Source: Third-week enrollment tape, IRR.

## ON-CAMPUS STUDENTS

### Enrollment by Class within College

Fall 2009

Students in multiple degree programs are counted in each college.

College	Freshmen	Sophomores	Juniors	Seniors	Special	Graduate	Law	Total
Academic Affairs	6	34	107	329	-	-	-	476
Architecture	97	89	83	168	-	98	-	535
Arts and Sciences	1,150	1,352	1,738	2,571	-	1,464	-	8,275
Atmospheric and Geographic Sciences	90	65	57	138	-	139	-	489
Price College of Business	624	599	606	877	-	326	-	3,032
CCE/Aviation	36	38	48	68	-	-	-	190
Mewbourne College of Earth and Energy	103	105	139	213	-	204	-	764
Jeannine Rainbolt Col of Educ.	151	179	172	257	-	658	-	1,417
Engineering	565	376	374	638	-	532	-	2,485
Weitzenhoffer College of Fine Arts	220	185	186	283	-	218	-	1,092
Graduate College	-	-	-	-	-	135	-	135
School of Intl/Area Studies	48	88	101	136	224	41	-	638
Gaylord College of Journalism and Mass Communication	304	251	295	407	-	82	-	1,339
Law	-	-	-	-	-	-	553	553
Liberal Studies*	1	1	11	31	-	3	-	47
University College**	1,261	420	150	48	40	-	-	1,919
Post-Baccalaureate Special	-	-	-	-	99	-	-	99
Audit - No Major	-	-	-	-	18	-	-	18
Total	4,654	3,761	4,007	6,002	381	3,900	553	23,258

Total Enrollment by Class

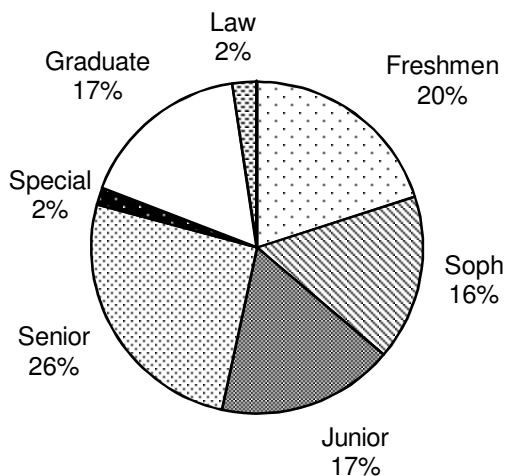

Total Enrollment by College

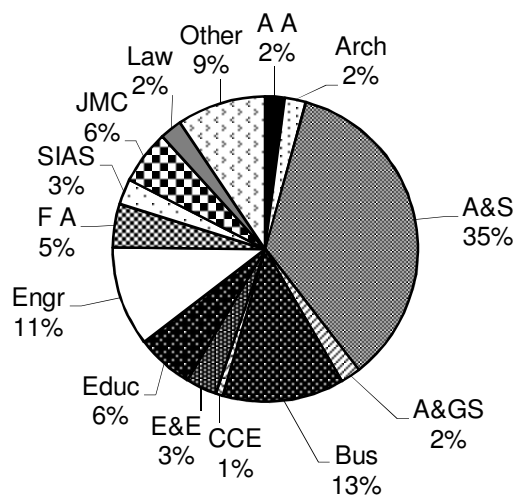

\* Liberal Studies includes only students enrolled in on-campus courses.

\*\* University College includes pre-health, undecided majors and undergraduate special.

Source: Third-week enrollment tape, IRR.

## ON-CAMPUS STUDENTS

Enrollment by College, Ethnic Background and Gender  
Students in multiple degree programs are counted in each college.

Fall 2009

<u>College</u>	<u>White</u>	<u>Black</u>	<u>Hispanic</u>	<u>Asian</u>	<u>American Indian</u>	<u>Nonres. Alien</u>	<u>Total</u>
Academic Affairs							
Men	159	28	7	7	14	2	217
Women	188	26	9	10	26	0	259
Total	347	54	16	17	40	2	476
Architecture							
Men	230	8	16	20	12	15	301
Women	167	3	16	11	12	25	234
Total	397	11	32	31	24	40	535
Arts and Sciences							
Men	2,670	198	151	272	260	172	3,723
Women	3,162	351	231	278	378	152	4,552
Total	5,832	549	382	550	638	324	8,275
Atmospheric & Geographic Sciences							
Men	285	5	7	7	13	18	335
Women	125	6	6	2	4	11	154
Total	410	11	13	9	17	29	489
Price College of Business							
Men	1,522	53	63	83	108	82	1,911
Women	825	58	53	61	66	58	1,121
Total	2,347	111	116	144	174	140	3,032
CCE/Aviation							
Men	124	4	9	6	10	1	154
Women	25	3	2	2	4	0	36
Total	149	7	11	8	14	1	190
Mewbourne College of Earth and Energy							
Men	329	16	20	24	24	198	611
Women	74	5	10	9	6	49	153
Total	403	21	30	33	30	247	764
Jeannine Rainbolt Col. of Education							
Men	249	28	7	5	26	10	325
Women	866	56	41	22	86	21	1,092
Total	1,115	84	48	27	112	31	1,417
Engineering							
Men	1,271	93	101	127	110	270	1,972
Women	275	42	24	45	25	102	513
Total	1,546	135	125	172	135	372	2,485
Weitzenhoffer Family College of Fine Arts							
Men	352	15	22	23	25	8	445
Women	527	16	33	22	26	23	647
Total	879	31	55	45	51	31	1,092

(Continued)

## ON-CAMPUS STUDENTS

### Enrollment by College, Ethnic Background and Gender

Fall 2009

Students in multiple degree programs are counted in each college.

(Continued)

<u>College</u>	<u>White</u>	<u>Black</u>	<u>Hispanic</u>	<u>Asian</u>	<u>American Indian</u>	<u>Nonres. Alien</u>	<u>Total</u>
Graduate College							
Men	50	2	1	3	0	6	62
Women	52	7	4	2	3	5	73
Total	102	9	5	5	3	11	135
School of Intl/Area Studies							
Men	130	6	11	8	7	124	286
Women	179	7	13	15	11	127	352
Total	309	13	24	23	18	251	638
Gaylord College of Journalism and Mass Comm.							
Men	353	29	19	6	41	2	450
Women	708	57	30	23	59	12	889
Total	1,061	86	49	29	100	14	1,339
Law							
Men	271	7	6	9	20	1	314
Women	194	12	8	6	16	3	239
Total	465	19	14	15	36	4	553
Liberal Studies*							
Men	18	0	1	0	3	0	22
Women	19	3	0	0	3	0	25
Total	37	3	1	0	6	0	47
University College**							
Men	469	43	35	60	53	3	663
Women	909	70	72	84	112	9	1,256
Total	1,378	113	107	144	165	12	1,919
Post-Baccalaureate Special							
Men	33	1	2	3	2	0	41
Women	43	3	5	4	2	1	58
Total	76	4	7	7	4	1	99
Audit - No Major							
Men	9	0	0	0	1	0	10
Women	8	0	0	0	0	0	8
Total	17	0	0	0	1	0	18
Unduplicated Total							
Men	8,436	532	473	657	721	906	11,725
Women	8,251	716	550	589	831	596	11,533
Total	16,687	1,248	1,023	1,246	1,552	1,502	23,258

\* Liberal Studies includes only students enrolled in on-campus courses.

\*\* University College includes pre-health, undecided majors and undergraduate special.

Source: Third-week enrollment tape, IRR.

# ON-CAMPUS STUDENTS

## Enrollment by County in Oklahoma

Fall 2004 - 2009

<u>County</u>	<u>2004</u>	<u>2005</u>	<u>2006</u>	<u>2007</u>	<u>2008</u>	<u>2009</u>
Adair	25	15	13	12	11	16
Alfalfa	7	10	9	10	12	12
Atoka	14	12	10	11	17	17
Beaver	13	15	17	20	17	15
Beckham	24	29	43	47	54	44
Blaine	68	58	32	28	29	20
Bryan	56	53	57	57	56	61
Caddo	88	66	62	59	50	44
Canadian	617	585	562	580	645	639
Carter	223	220	222	220	197	192
Cherokee	66	60	55	49	57	59
Choctaw	6	6	13	13	18	17
Cimarron	7	11	6	6	7	8
Cleveland	3,476	3,457	3,342	3,377	3,418	3,447
Coal	7	8	8	9	8	6
Comanche	424	388	344	337	317	309
Cotton	11	10	8	11	10	8
Craig	28	25	19	27	34	29
Creek	142	148	141	144	134	130
Custer	119	116	96	87	78	74
Delaware	34	31	40	37	48	48
Dewey	11	10	8	4	6	5
Ellis	6	5	3	3	3	7
Garfield	214	199	185	175	179	163
Garvin	118	126	110	95	100	83
Grady	191	191	174	171	175	167
Grant	8	7	9	9	10	13
Greer	7	6	5	4	1	1
Harmon	6	5	3	5	6	6
Harper	7	4	4	6	4	3
Haskell	20	20	24	16	18	14
Hughes	19	21	24	25	23	24
Jackson	119	117	109	105	87	75
Jefferson	14	14	13	16	15	12
Johnston	35	29	19	19	21	22
Kay	173	154	139	126	120	122
Kingfisher	61	60	52	43	47	35
Kiowa	29	23	13	17	18	20
Latimer	24	23	18	20	20	17
Le Flore	69	61	66	63	69	58

(Continued)

# ON-CAMPUS STUDENTS

## Enrollment by County in Oklahoma

Fall 2004 - 2009

(Continued)

<u>County</u>	<u>2004</u>	<u>2005</u>	<u>2006</u>	<u>2007</u>	<u>2008</u>	<u>2009</u>
Lincoln	70	58	53	61	59	53
Logan	90	82	67	72	87	98
Love	25	19	16	15	19	16
Major	32	33	31	33	31	58
Marshall	27	35	31	29	23	29
Mayes	43	42	45	42	45	48
Mc Clain	239	222	238	221	227	188
Mc Curtain	64	58	47	37	30	22
Mc Intosh	52	45	48	40	35	42
Murray	51	50	45	46	36	29
Muskogee	168	167	152	154	141	130
Noble	23	19	20	19	16	12
Nowata	12	12	12	15	12	17
Okfuskee	24	22	18	22	25	24
Oklahoma	5,367	5,308	5,088	4,930	4,830	4,740
Okmulgee	104	86	82	83	66	68
Osage	66	71	65	64	77	75
Ottawa	46	48	46	40	40	33
Pawnee	20	21	23	24	25	20
Payne	143	130	119	85	78	87
Pittsburg	131	119	111	105	105	86
Pontotoc	128	129	119	123	93	98
Pottawatomie	348	311	302	290	249	238
Pushmataha	18	11	10	10	14	11
Roger Mills	11	11	10	12	7	5
Rogers	201	188	189	191	190	206
Seminole	80	77	70	73	66	71
Sequoyah	68	64	50	43	46	50
Stephens	205	186	184	184	178	146
Texas	32	31	26	26	29	23
Tillman	13	11	15	16	15	13
Tulsa	2,656	2,551	2,487	2,432	2,363	2,411
Wagoner	104	99	108	104	95	119
Washington	270	249	215	206	205	200
Washita	36	28	23	18	14	13
Woods	23	23	21	17	12	15
Woodward	62	56	53	49	43	38
In-State Total	17,638	17,070	16,316	15,994	15,765	15,574
University Total	24,569	23,910	23,057	23,126	23,035	23,258

Source: Third-week enrollment tape, fall semesters, various years, IRR.

## ON-CAMPUS STUDENTS

Enrollment by County in Oklahoma

Fall 2009

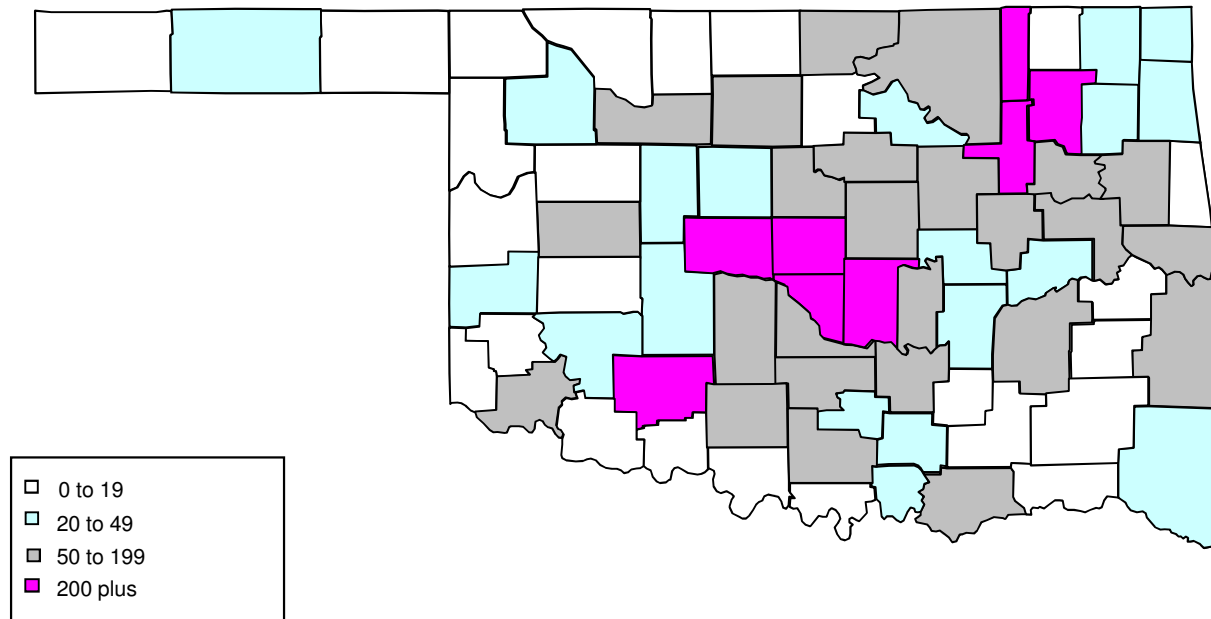

- \* Students from Oklahoma (15,574) account for 67 percent of the total on-campus enrollment (23,258) of the University.
- \* Counties with more than 1,000 students include Oklahoma (4,740), Cleveland (3,447) and Tulsa (2,411).
- \* Other counties with 200 or more students include Canadian (639), Comanche (309), Pottawatomie (238), Rogers (206), and Washington (200).
- \* Students represent every county in the state.

Source: Third-week enrollment tape, IRR.



## ON-CAMPUS STUDENTS

Enrollment by State and U.S. Territories

Fall 2009

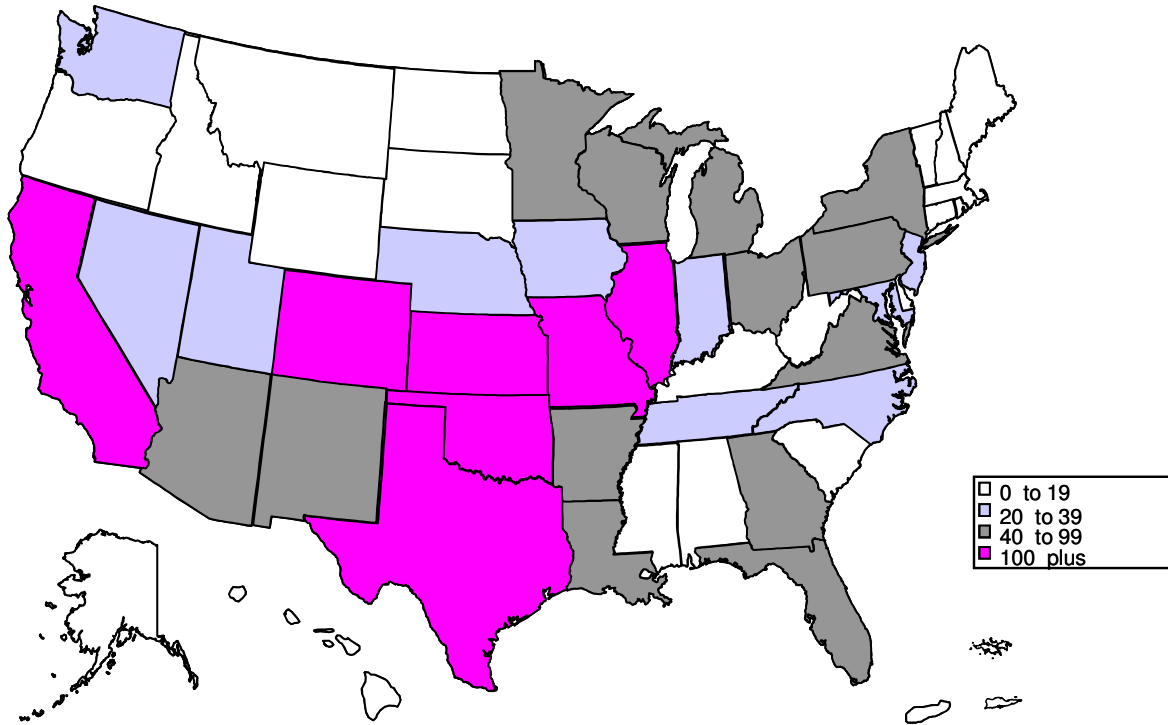

- \* Students from out of state (6,182) and foreign countries (1,502) account for 33 percent of the total on-campus enrollment of the University (23,258).
- \* The largest number of out-of-state students come from Texas (3,998).
- \* Other states from which the University attracts a large number include California (191), Kansas (161), Missouri (137), Colorado (102) and Illinois (101).

Source: Third-week enrollment tape, IRR.

# ON-CAMPUS STUDENTS

## Enrollment by State and U.S. Territories

Fall 2004 - 2009

State	2004	2005	2006	2007	2008	2009
Alabama	15	18	15	17	15	17
Alaska	20	20	17	13	12	10
Arizona	33	39	42	42	43	51
Arkansas	80	71	76	80	90	92
California	130	140	153	164	163	191
Colorado	79	89	101	90	89	102
Connecticut	16	12	11	12	18	19
Delaware	2	1	1	1	3	3
District of Columbia	5	10	11	12	12	16
Florida	44	37	41	54	61	62
Georgia	64	58	47	50	53	63
Hawaii	7	5	3	7	7	7
Idaho	18	17	16	17	21	18
Illinois	95	90	87	80	95	101
Indiana	35	28	22	25	29	31
Iowa	34	36	32	29	26	33
Kansas	150	152	132	145	143	161
Kentucky	17	14	15	12	15	15
Louisiana	34	45	44	54	50	41
Maine	3	3	3	6	7	10
Maryland	33	32	31	34	36	34
Massachusetts	15	14	12	14	14	19
Michigan	34	39	44	49	54	61
Minnesota	37	34	37	36	47	45
Mississippi	11	10	12	14	13	9
Missouri	107	102	115	115	124	137
Montana	19	22	22	21	18	10
Nebraska	35	32	33	39	35	39
Nevada	16	26	25	30	27	25
New Hampshire	7	6	9	14	16	12
New Jersey	26	24	21	27	30	39
New Mexico	67	62	68	62	56	45
New York	36	34	31	31	36	47
North Carolina	29	37	34	37	29	34
North Dakota	6	7	8	5	7	12
Ohio	72	63	60	67	73	79
Oregon	12	15	17	21	17	18
Pennsylvania	32	39	36	40	44	54
Rhode Island	3	1	1	3	1	0
South Carolina	12	14	14	15	11	11
South Dakota	17	18	18	18	18	18
Tennessee	40	37	33	34	36	39
Texas	3,439	3,526	3,557	3,801	3,848	3,998
Utah	10	9	12	15	19	22
Vermont	2	3	2	3	2	2
Virginia	56	49	58	54	56	64
Washington	34	40	39	37	28	42
West Virginia	15	14	9	5	6	6
Wisconsin	28	31	33	39	44	59
Wyoming	11	7	10	9	7	6
American Samoa	0	0	0	0	1	1
Guam	1	1	1	0	0	0
Northern Mariana Islands	0	0	0	1	1	1
Puerto Rico	0	0	0	2	1	3
Virgin Islands	2	1	1	1	0	0
State Not Available	166	175	118	145	134	148
Out-of-State Total	5,311	5,409	5,390	5,748	5,841	6,182
University Total	24,569	23,910	23,057	23,126	23,035	23,258

Source: Third-week enrollment tape, fall semesters, various years, IRR.

# ON-CAMPUS STUDENTS

## Enrollment of International Students

Fall 1995 - 2009

<u>Region/Country</u>	<u>1995</u>	<u>2000</u>	<u>2005</u>	<u>2008</u>	<u>2009</u>
Central Africa					
Angola	0	0	1	14	14
Cameroon	4	11	13	11	7
Central African Republic	0	0	0	1	0
Chad	0	0	1	2	4
Congo	1	0	0	0	0
Gabon	1	2	0	4	4
Zaire	2	0	0	0	0
Total - Central Africa	8	13	15	32	29
Eastern Africa					
Burundi	0	0	0	1	1
Ethiopia	2	2	4	2	4
Kenya	8	26	14	7	7
Malawi	0	0	0	2	2
Mauritius	0	0	0	0	1
Mozambique	0	0	1	0	0
Seychelles	1	0	0	0	0
Tanzania	2	3	0	0	1
Uganda	3	2	0	0	0
Zambia	0	0	3	3	3
Zimbabwe/Rhodesia	0	0	2	1	1
Total - Eastern Africa	16	33	24	16	20
North Africa					
Algeria	1	0	1	0	0
Egypt	4	2	5	2	4
Libya	0	0	0	2	9
Morocco	2	7	9	8	4
Sudan	3	1	0	0	0
Tunisia	1	0	1	1	1
Total - North Africa	11	10	16	13	18
Southern Africa					
South Africa	5	1	2	1	1
Total - Southern Africa	5	1	2	1	1
Western Africa					
Benin	0	1	0	0	1
Burkina Faso	0	0	1	0	0
Gambia	0	0	0	1	1
Ghana	0	7	1	2	4
Guinea	0	1	0	0	0
Ivory Coast	1	2	0	2	0
Mali	1	1	2	1	2
Mauritania	0	0	0	1	0
Niger	0	1	3	3	6
Nigeria	10	61	87	69	72
Senegal	0	0	1	0	1
Sierra Leone	1	0	1	1	1
Togo	0	0	0	1	0
Total - Western Africa	13	74	96	81	88
Total Africa	53	131	153	143	156

(Continued)

# ON-CAMPUS STUDENTS

## Enrollment of International Students

Fall 1995 - 2009

(Continued)

<u>Region/Country</u>	<u>1995</u>	<u>2000</u>	<u>2005</u>	<u>2008</u>	<u>2009</u>
East Asia					
China	154	173	181	222	230
Hong Kong	26	14	7	5	5
Japan	59	49	39	22	22
Korea, South	87	91	105	119	105
Macau	0	2	0	0	0
Mongolia	0	1	1	0	1
Taiwan	93	54	46	37	29
Total - East Asia	419	384	379	405	392
South and Central Asia					
Bangladesh	26	24	14	19	24
India	154	175	170	138	143
Kazakhstan	0	5	6	11	10
Nepal	8	1	4	12	18
Pakistan	85	34	17	6	5
Sri-Lanka	10	14	20	21	20
Tajikistan	1	0	0	0	0
Turkmenistan	1	0	1	0	1
Uzbekistan	3	0	0	0	0
Total - South and Central Asia	288	253	232	207	221
Southeast Asia					
Brunei	1	2	0	0	0
Cambodia	0	0	0	1	2
East Timor	0	0	0	1	2
Indonesia	56	53	18	12	6
Malaysia	431	143	36	17	19
Myanmar	1	0	0	1	2
Philippines	2	3	3	1	1
Singapore	77	14	5	6	4
Thailand	18	27	13	15	18
Vietnam	0	55	54	57	79
Total - Southeast Asia	586	297	129	111	133
Total - Asia	1,293	934	740	723	746
Europe					
Albania	1	2	3	2	0
Armenia	0	0	1	0	1
Austria	3	8	3	9	11
Azerbaijan	0	0	0	2	3
Belarus	1	0	1	3	6
Belgium	1	2	2	2	3
Bosnia and Herzegovina	4	2	0	1	2
Bulgaria	8	12	9	3	3
Croatia	4	0	1	1	0
Cyprus	0	1	0	0	0
Czech Republic	1	1	3	0	0
Denmark	2	0	1	3	2
Finland	0	1	0	0	1
France	29	63	68	68	78
Georgia	2	0	0	2	3
Germany	23	25	33	29	22

(Continued)

# ON-CAMPUS STUDENTS

## Enrollment of International Students

Fall 1995 - 2009

<u>Region/Country</u>	<u>1995</u>	<u>2000</u>	<u>2005</u>	<u>2008</u>	<u>2009</u>
Europe (continued)					
Greece	7	4	4	2	3
Hungary	0	2	0	0	0
Iceland	1	1	0	0	0
Ireland	1	2	0	0	0
Italy	3	3	4	9	10
Latvia	0	1	0	0	0
Lithuania	1	2	1	1	0
Macedonia	0	1	0	0	1
Malta	0	0	0	0	1
Moldova	0	1	0	0	0
Monaco	1	1	0	0	0
Netherlands	4	2	8	11	5
Norway	5	2	3	1	6
Poland	3	4	1	2	3
Portugal	3	3	2	2	2
Romania	2	7	7	7	8
Russia	11	11	10	9	8
Serbia	6	9	0	3	3
Slovakia	0	2	2	1	1
Slovenia	0	1	0	0	0
Spain	11	29	14	15	13
Sweden	15	20	8	5	8
Switzerland	1	0	1	1	0
Turkey	9	12	19	20	25
Ukraine	4	4	8	4	4
United Kingdom	12	22	33	25	31
Yugoslavia	0	0	1	0	0
Total - Europe	179	263	251	243	267
Caribbean					
Bahamas	6	4	2	2	1
Cayman Islands	1	0	0	0	0
Cuba	1	0	0	0	0
Dominica	0	0	1	1	0
Grenada	0	0	0	0	1
Jamaica	7	8	7	7	7
Netherlands Antilles	0	0	0	0	1
St. Lucia	0	0	1	1	0
Trinidad and Tobago	1	0	2	3	3
Total - Caribbean	16	12	13	14	13
Central America/Mexico					
Belize	0	0	3	0	0
Costa Rica	1	1	1	1	1
El Salvador	1	0	2	1	1
Guatemala	0	25	5	3	2
Haiti	0	1	0	0	0
Honduras	0	4	4	1	1
Mexico	7	17	17	21	21
Nicaragua	0	1	0	1	0
Panama	4	1	1	0	1
Total - Central America/Mexico	13	50	33	28	27

(Continued)

# ON-CAMPUS STUDENTS

## Enrollment of International Students

Fall 1995 - 2009

(Continued)

<u>Region/Country</u>	<u>1995</u>	<u>2000</u>	<u>2005</u>	<u>2008</u>	<u>2009</u>
South America					
Argentina	1	8	3	2	2
Bolivia	9	7	25	28	19
Brazil	10	14	16	13	11
Chile	0	0	0	1	3
Colombia	13	44	65	67	65
Ecuador	0	2	2	3	5
Paraguay	0	1	1	0	0
Peru	7	6	10	16	15
Venezuela	6	25	39	29	33
Total - South America	46	107	161	159	153
Total - Latin America	75	169	207	201	193
Middle East					
Bahrain	1	2	0	0	0
Iran	10	8	8	5	16
Iraq	0	0	0	6	11
Israel	2	2	2	2	1
Jordan	5	4	9	5	7
Kuwait	16	6	0	3	6
Lebanon	8	4	12	12	11
Oman	1	1	1	0	0
Qatar	9	2	2	2	2
Saudi Arabia	21	10	7	56	60
Syria	2	4	4	3	1
United Arab Emirates	5	3	0	0	0
West Bank	0	1	2	2	4
Yemen	5	2	0	0	0
Total - Middle East	85	49	47	96	119
North America					
Bermuda	0	1	0	0	0
Canada	23	25	26	16	10
Total - North America	23	26	26	16	10
Oceania/Australia					
Australia	3	4	6	5	4
New Zealand	5	1	0	2	1
Total - Oceania/Australia	8	5	6	7	5
Country not available	2	0	1	0	6
<b>Total International Students</b>	<b>1,718</b>	<b>1,577</b>	<b>1,431</b>	<b>1,429</b>	<b>1,502</b>
Number of countries represented	100	106	98	106	108

## ON-CAMPUS STUDENTS

### Enrollment of International Students - Summary by Region

Fall 1995 - 2009

<u>Regional Summary</u>	<u>1995</u>	<u>2000</u>	<u>2005</u>	<u>2008</u>	<u>2009</u>
Africa	53	131	153	143	156
Asia	1,293	934	740	723	746
Europe	179	263	251	243	267
Latin America	75	169	207	201	193
Middle East	85	49	47	96	119
North America	23	26	26	16	10
Oceania/Australia	8	5	6	7	5
Country not available	2	0	1	0	6
Number of countries represented	100	106	98	106	108
<u>Classification</u>					
Undergraduate	1,009	680	399	384	425
Graduate	629	726	828	810	853
Unclassified	80	171	204	235	224
<b>Total International Students</b>	<b>1,718</b>	<b>1,577</b>	<b>1,431</b>	<b>1,429</b>	<b>1,502</b>

### Enrollment of International Students by Region

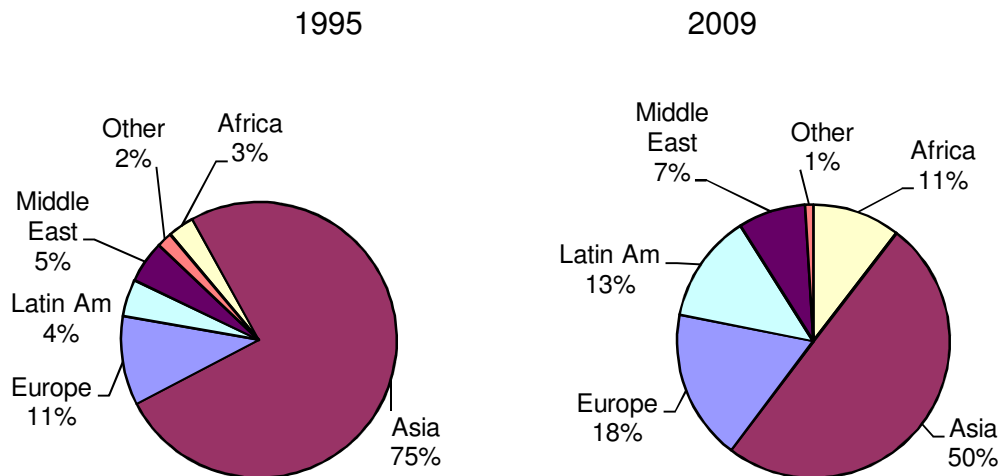

Source: Third-week enrollment tape, fall semesters, various years, IRR.

## ON-CAMPUS STUDENTS

### Undergraduate Enrollment by College, Major and Level

Fall 2009

Students with double majors or in multiple degree programs are counted in each major and college.

	----- Lower -----			----- Upper -----			-- Undergrad Total --		
	<u>Men</u>	<u>Women</u>	<u>Total</u>	<u>Men</u>	<u>Women</u>	<u>Total</u>	<u>Men</u>	<u>Women</u>	<u>Total</u>
Academic Affairs									
Multidisciplinary Studies	18	22	40	199	237	436	217	259	476
Architecture									
Architecture	46	36	82	78	34	112	124	70	194
Architecture - Pre-Arch.	1	0	1	8	9	17	9	9	18
Environmental Design	0	0	0	7	4	11	7	4	11
Construction Science	41	5	46	57	6	63	98	11	109
Interior Design	1	56	57	4	44	48	5	100	105
Arts and Sciences									
African and African-American Studies	1	1	2	7	11	18	8	12	20
Anthropology	15	34	49	48	83	131	63	117	180
Botany and Microbiology									
Botany	5	5	10	16	9	25	21	14	35
Microbiology	91	91	182	113	127	240	204	218	422
Chemistry and Biochemistry									
Biochemistry	61	68	129	78	53	131	139	121	260
Chemistry	28	25	53	21	26	47	49	51	100
Chemistry/Biochemistry	25	29	54	47	31	78	72	60	132
Classics and Letters									
Classics	4	5	9	14	14	28	18	19	37
Letters	31	38	69	64	76	140	95	114	209
Communication	28	62	90	91	147	238	119	209	328
Economics	17	9	26	125	31	156	142	40	182
English	35	95	130	77	119	196	112	214	326
Film and Video Studies	35	24	59	74	20	94	109	44	153
Health and Exercise Science	120	156	276	148	215	363	268	371	639
History	39	27	66	119	66	185	158	93	251
Human Relations	17	37	54	68	168	236	85	205	290
Library and Info. Studies	2	1	3	13	13	26	15	14	29
Mathematics	17	18	35	66	30	96	83	48	131
Modern Lang., Lit. and Ling.									
Chinese	5	7	12	8	4	12	13	11	24
French	0	11	11	7	18	25	7	29	36
German	2	8	10	11	10	21	13	18	31
Linguistics	9	20	29	22	16	38	31	36	67
Russian	1	2	3	6	11	17	7	13	20
Spanish	4	19	23	22	79	101	26	98	124
Native American Studies	3	7	10	13	16	29	16	23	39
Philosophy									
Ethics and Religion	1	0	1	4	4	8	5	4	9
Philosophy	16	6	22	39	9	48	55	15	70
Physics and Astronomy									
Astronomy	2	1	3	2	3	5	4	4	8
Astrophysics	7	3	10	5	6	11	12	9	21
Physics	21	6	27	20	5	25	41	11	52

(Continued)



## ON-CAMPUS STUDENTS

### Undergraduate Enrollment by College, Major and Level

Fall 2009

Students with double majors or in multiple degree programs are counted in each major and college.

	----- Lower -----			----- Upper -----			-- Undergrad Total --		
	<u>Men</u>	<u>Women</u>	<u>Total</u>	<u>Men</u>	<u>Women</u>	<u>Total</u>	<u>Men</u>	<u>Women</u>	<u>Total</u>
Arts and Sciences (continued)									
Political Science									
Political Science	121	78	199	142	100	242	263	178	441
Public Affairs and Admin.	3	6	9	11	17	28	14	23	37
Psychology	94	236	330	153	283	436	247	519	766
Religious Studies	12	9	21	17	16	33	29	25	54
Social Work	6	30	36	10	72	82	16	102	118
Sociology									
Sociology - Criminology	50	41	91	86	74	160	136	115	251
Sociology - General	14	33	47	64	110	174	78	143	221
Women's and Gender Studies	0	1	1	1	25	26	1	26	27
Zoology	116	133	249	209	243	452	325	376	701
Arts and Sciences - Other									
Arts and Sci-Planned Program	5	3	8	22	38	60	27	41	68
Arts and Sci-Undecided	43	37	80	35	21	56	78	58	136
Geography- A&S	0	1	1	0	0	0	0	1	1
Atmospheric and Geographic Sciences									
Geography	9	4	13	33	12	45	42	16	58
Meteorology	93	49	142	109	43	152	202	92	294
A&GS - Other									
Geographic Information Sciences	0	1	1	0	0	0	0	1	1
Price College of Business									
Accounting	72	71	143	187	149	336	259	220	479
Energy Management Program	81	27	108	195	62	257	276	89	365
Finance	82	31	113	245	86	331	327	117	444
Management and Entrepreneurship									
Entrepreneur. and Venture Mgt.	52	26	78	85	38	123	137	64	201
Human Resources Mgt.	5	11	16	7	24	31	12	35	47
International Business	56	65	121	67	82	149	123	147	270
Management	127	60	187	126	61	187	253	121	374
Management Information Systems	40	8	48	98	29	127	138	37	175
Marketing and Supply Chain Mgt.									
Marketing	55	85	140	73	109	182	128	194	322
Supply Chain Management	4	1	5	26	17	43	30	18	48
Business - Other									
Business-Undecided	178	86	264	7	2	9	185	88	273
Economics-Business	23	4	27	42	26	68	65	30	95
CCE/Aviation	57	17	74	97	19	116	154	36	190
Mewbourne Col. of Earth and Energy									
Geology and Geophysics									
Geology	29	14	43	36	18	54	65	32	97
Geophysics	14	0	14	11	2	13	25	2	27
Paleontology	0	2	2	4	1	5	4	3	7
Petroleum and Geological Engr.									
Petroleum Engineering	131	18	149	229	52	281	360	70	430

(Continued)

## ON-CAMPUS STUDENTS

### Undergraduate Enrollment by College, Major and Level

Fall 2009

Students with double majors or in multiple degree programs are counted in each major and college.

(Continued)	----- Lower -----			----- Upper -----			-- Undergrad Total --		
	Men	Women	Total	Men	Women	Total	Men	Women	Total
<b>Jeannine Rainbolt College of Education</b>									
Educational Psychology									
Special Education	1	22	23	3	18	21	4	40	44
Instr. Leadership and Academic Curr.									
Early Childhood Education	0	49	49	1	88	89	1	137	138
Elementary Education	6	152	158	9	172	181	15	324	339
Foreign Language Education	2	4	6	0	7	7	2	11	13
Language Arts Education	6	25	31	8	27	35	14	52	66
Mathematics Education	5	5	10	7	13	20	12	18	30
Science Education	4	8	12	15	19	34	19	27	46
Social Studies Education-General	12	14	26	25	17	42	37	31	68
Education-Undecided Major	2	13	15	0	0	0	2	13	15
<b>Engineering</b>									
Aerospace and Mechanical Engr.									
Aerospace Engineering	57	10	67	58	8	66	115	18	133
Mechanical Engineering	175	13	188	204	24	228	379	37	416
Chemical, Biological and Materials Engr.									
Chemical Engineering	129	62	191	116	68	184	245	130	375
Civil Engr. and Environmental Sci.									
Architectural Engineering	9	9	18	14	12	26	23	21	44
Civil Engineering	57	13	70	79	13	92	136	26	162
Environmental Engineering	16	13	29	3	5	8	19	18	37
Environmental Science	3	6	9	6	3	9	9	9	18
Computer Science	61	7	68	91	15	106	152	22	174
Electrical and Computer Engr.									
Computer Engineering	62	12	74	45	6	51	107	18	125
Electrical Engineering	60	4	64	92	14	106	152	18	170
Industrial Engineering	26	28	54	65	32	97	91	60	151
Engineering - Other									
Engineering Physics	18	3	21	35	2	37	53	5	58
Engineering-Undecided	74	15	89	2	1	3	76	16	92
<b>Weitzenhoffer Family College of Fine Arts</b>									
Art and Art History									
Art - Film/Photo/Video, Visual Comm.	15	21	36	32	54	86	47	75	122
Art - Studio Arts	3	8	11	21	40	61	24	48	72
Art - Undecided Option	29	45	74	13	17	30	42	62	104
Art History	2	11	13	6	31	37	8	42	50
Dance	7	32	39	9	39	48	16	71	87
Drama	32	43	75	28	29	57	60	72	132
Music									
Music - Gen. Fine Arts, Comp., Perf	5	1	6	13	3	16	18	4	22
Music - Organ	4	0	4	0	0	0	4	0	4
Music - Piano	1	3	4	2	1	3	3	4	7
Music - Piano Pedagogy	0	1	1	0	0	0	0	1	1
Music - Voice	1	8	9	6	6	12	7	14	21
Music - Wind, Percuss., String	13	10	23	18	10	28	31	20	51
Music Educ - Instrumental	20	25	45	21	23	44	41	48	89
Music Educ - Vocal/Gen	10	7	17	4	11	15	14	18	32
Music	10	9	19	11	6	17	21	15	36
Musical Theatre	12	19	31	11	12	23	23	31	54

(Continued)

## ON-CAMPUS STUDENTS

### Undergraduate Enrollment by College, Major and Level

Fall 2009

Students with double majors or in multiple degree programs are counted in each major and college.

(Continued)	----- Lower -----			----- Upper -----			-- Undergrad Total --		
	Men	Women	Total	Men	Women	Total	Men	Women	Total
School of International and Area Studies									
Asian Studies	5	7	12	15	8	23	20	15	35
European Studies	8	9	17	9	18	27	17	27	44
International Security Studies	17	12	29	19	13	32	36	25	61
International Studies	25	51	76	54	92	146	79	143	222
Latin American Studies	0	2	2	3	6	9	3	8	11
Reciprocal Exchange/Study Abroad	-	-	-	-	-	-	111	113	224
Gaylord College of Jour. and Mass Comm.									
Journalism-Advertising	4	12	16	56	140	196	60	152	212
Journalism-Broadcast/Elec. Media	11	10	21	40	25	65	51	35	86
Journalism-Prof Wr/PR/Pre-Jour/Jour	155	363	518	147	295	442	302	658	960
Liberal Studies*									
Criminal Justice	1	0	1	7	5	12	8	5	13
Liberal Studies	0	1	1	11	19	30	11	20	31
University College									
Concurrent High School Students	29	36	65	0	0	0	29	36	65
Pre-Health Programs	190	623	813	36	143	179	226	766	992
Undecided	370	433	803	14	5	19	384	438	822
Special Students/Auditors**	-	-	-	-	-	-	34	24	58

\* Liberal Studies includes only students enrolled in on-campus courses.

\*\* Special Students/Auditors do not include 99 post-baccalaureate special students.

Source: Third-week enrollment tape, MOMS, IRR.

## ON-CAMPUS STUDENTS

### Undergraduate Enrollment by College and Level

Fall 2009

Students in multiple degree programs are counted in each college.

College	----- Lower -----			----- Upper -----			---- Undergrad Total ----		
	Men	Women	Total	Men	Women	Total	Men	Women	Total
Academic Affairs	18	22	40	199	237	436	217	259	476
Architecture	89	97	186	154	97	251	243	194	437
Arts and Sciences	1,093	1,409	2,502	1,994	2,315	4,309	3,087	3,724	6,811
Atmospheric and Geographic Sciences	102	53	155	141	54	195	243	107	350
Price College of Business	756	467	1,223	935	548	1,483	1,691	1,015	2,706
CCE/Aviation	57	17	74	97	19	116	154	36	190
Mewbourne College of Earth and Energy	174	34	208	279	73	352	453	107	560
Jeannine Rainbolt College of Education	38	292	330	68	361	429	106	653	759
Engineering	746	195	941	809	203	1,012	1,555	398	1,953
Weitzenhoffer Family College of Fine Arts	162	243	405	191	278	469	353	521	874
School of Intl/Area Studies	55	81	136	100	137	237	266	331	597
Gaylord Coll. of Journalism and Mass Communication	170	385	555	243	459	702	413	844	1,257
Liberal Studies	1	1	2	18	24	42	19	25	44
University College	589	1,092	1,681	50	148	198	639	1,240	1,879
Special Students/Auditors	-	-	-	-	-	-	34	24	58
Total - Unduplicated Undergraduate	4,040	4,375	8,415	5,171	4,838	10,009	9,356	9,350	18,706

Undergraduate Enrollment by College

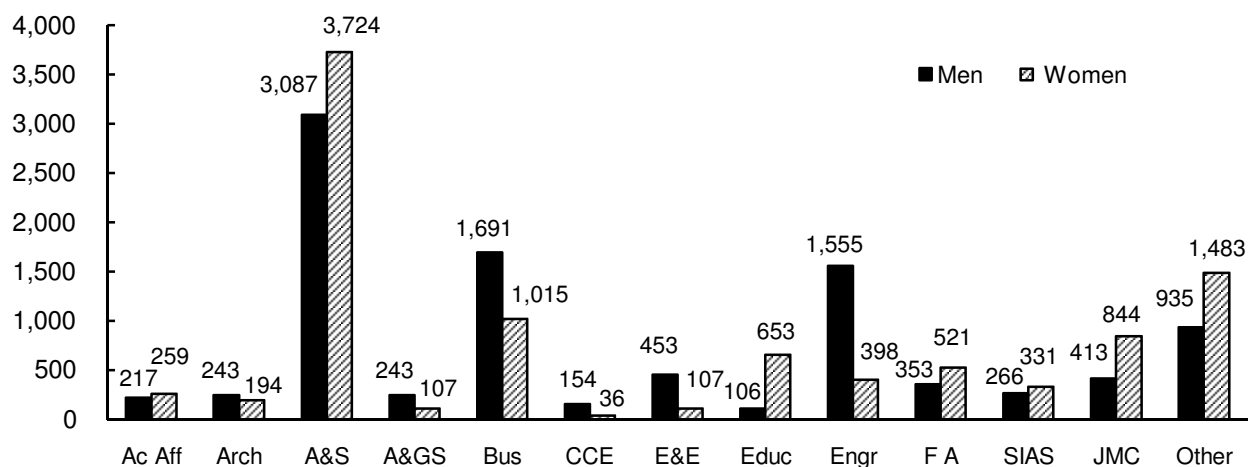

Notes: 1) School of International and Area Studies total column includes 224 reciprocal exchange/study abroad students.

2) Liberal Studies includes only students enrolled in on-campus courses.

3) University College includes pre-health and undecided majors.

4) Special Students/Auditors do not include 99 post-baccalaureate special students.

Source: Third-week enrollment tape, IRR.

# ON-CAMPUS STUDENTS

## Graduate Enrollment by College, Major and Level

Fall 2009

	----- Master's -----			----- Doctoral -----			--- Graduate Total ---		
	Men	Women	Total	Men	Women	Total	Men	Women	Total
Architecture									
Architecture	14	7	21	-	-	-	14	7	21
Construction Science	22	9	31	-	-	-	22	9	31
Landscape Architecture	9	5	14	-	-	-	9	5	14
Regional and City Planning	12	19	31	-	-	-	12	19	31
Other - Dual Degree									
Reg. & City Plan./Landscape Arch.	1	0	1	-	-	-	1	0	1
Total - Architecture	58	40	98	-	-	-	58	40	98
Arts and Sciences									
Anthropology	14	24	38	15	10	25	29	34	63
Botany and Microbiology									
Botany	3	2	5	8	5	13	11	7	18
Ecology and Evolutionary Biology	-	-	-	2	3	5	2	3	5
Microbiology	4	4	8	16	14	30	20	18	38
Chemistry and Biochemistry									
Cellular and Behavioral Neurobiology	-	-	-	2	1	3	2	1	3
Chemistry and Biochemistry	7	7	14	46	36	82	53	43	96
Communication	2	4	6	28	35	63	30	39	69
Economics	2	2	4	19	8	27	21	10	31
English	10	17	27	10	20	30	20	37	57
Health and Exercise Science	7	14	21	17	7	24	24	21	45
History	7	11	18	25	17	42	32	28	60
History of Science	9	3	12	3	4	7	12	7	19
Human Relations	49	123	172	-	-	-	49	123	172
Library and Information Studies									
Knowledge Management	2	3	5	-	-	-	2	3	5
Library and Information Studies	37	113	150	-	-	-	37	113	150
Mathematics	7	3	10	36	27	63	43	30	73
Modern Lang., Lit. and Ling.									
French	2	8	10	1	1	2	3	9	12
German	2	4	6	-	-	-	2	4	6
Spanish	3	6	9	4	7	11	7	13	20
Native American Studies	10	22	32	-	-	-	10	22	32
Philosophy	5	0	5	26	5	31	31	5	36
Physics and Astronomy									
Physics	2	3	5	41	15	56	43	18	61
Political Science									
Political Science	4	4	8	27	19	46	31	23	54
Public Administration	31	30	61	-	-	-	31	30	61
Psychology									
Organizational Dynamics	1	0	1	-	-	-	1	0	1
Psychology	1	0	1	38	38	76	39	38	77
Social Work	15	91	106	-	-	-	15	91	106
Sociology	6	11	17	5	18	23	11	29	40
Zoology									
Cellular and Behavioral Neurobiology	-	-	-	1	2	3	1	2	3
Ecology and Evolutionary Biology	-	-	-	6	7	13	6	7	13
Zoology	9	13	22	9	7	16	18	20	38
Total - Arts and Sciences	251	522	773	385	306	691	636	828	1,464

(Continued)

# ON-CAMPUS STUDENTS

## Graduate Enrollment by College, Major and Level

Fall 2009

(Continued)	----- Master's -----			----- Doctoral -----			--- Graduate Total ---		
	Men	Women	Total	Men	Women	Total	Men	Women	Total
Atmospheric and Geographic Sciences									
Geography	7	5	12	16	11	27	23	16	39
Meteorology	37	20	57	32	11	43	69	31	100
Total - A&GS	44	25	69	48	22	70	92	47	139
Price College of Business									
Accounting	34	42	76	-	-	-	34	42	76
Business Administration	155	50	205	23	11	34	178	61	239
Management Info. Systems	8	3	11	-	-	-	8	3	11
Total - Business	197	95	292	23	11	34	220	106	326
Mewbourne Col. of Earth and Energy									
Geology and Geophysics									
Geology	34	17	51	15	2	17	49	19	68
Geophysics	12	7	19	11	1	12	23	8	31
Petroleum and Geological Engr.									
Geological Engineering	3	1	4	0	0	0	3	1	4
Petroleum Engineering	64	14	78	19	4	23	83	18	101
Total - Earth and Energy	113	39	152	45	7	52	158	46	204
Jeannine Rainbolt College of Education									
Educ. Leadership and Policy Studies									
Adult and Higher Education	90	71	161	14	20	34	104	91	195
Education Administration	9	15	24	8	31	39	17	46	63
Educational Studies	3	3	6	8	24	32	11	27	38
Educational Psychology									
Community/School Counseling	5	22	27	-	-	-	5	22	27
Counseling Psychology	-	-	-	17	26	43	17	26	43
Instr. Psych. and Technology	10	23	33	5	15	20	15	38	53
Special Education	3	16	19	4	24	28	7	40	47
Instr. Ldrshp. and Acad. Curr.	21	84	105	12	36	48	33	120	153
Teaching Certificate Only	10	29	39	-	-	-	10	29	39
Total - Education	151	263	414	68	176	244	219	439	658
Engineering									
Aerospace and Mechanical Engr.									
Aerospace Engineering	12	0	12	6	1	7	18	1	19
Mechanical Engineering	41	4	45	19	2	21	60	6	66
Chemical, Biological and Mat. Engr.									
Chemical Engineering	16	6	22	22	11	33	38	17	55
Civil Engr. and Environmental Sci.									
Civil Engineering	31	6	37	11	3	14	42	9	51
Environmental Engineering	6	4	10	3	1	4	9	5	14
Environmental Science	6	5	11	1	5	6	7	10	17
Computer Science	55	8	63	25	4	29	80	12	92
Electrical and Computer Engr.									
Electrical and Computer Engr.	52	14	66	38	12	50	90	26	116
Industrial Engineering	33	8	41	13	11	24	46	19	65
Engineering - Other									
Bioengineering	4	5	9	18	5	23	22	10	32
Engineering	2	0	2	2	0	2	4	0	4
Engineering Physics	0	0	0	1	0	1	1	0	1
Total - Engineering	258	60	318	159	55	214	417	115	532

(Continued)

# ON-CAMPUS STUDENTS

## Graduate Enrollment by College, Major and Level

Fall 2009

(Continued)	----- Master's -----			----- Doctoral -----			--- Graduate Total ---		
	Men	Women	Total	Men	Women	Total	Men	Women	Total
Weitzenhoffer Family College of Fine Arts									
Art and Art History									
Art	9	8	17	-	-	-	9	8	17
Art History	2	16	18	2	1	3	4	17	21
Dance	1	7	8	-	-	-	1	7	8
Drama	6	5	11	-	-	-	6	5	11
Music									
Music - Composition	4	1	5	1	1	2	5	2	7
Music - Instr/Choral/Conducting	3	1	4	9	4	13	12	5	17
Music - Music Theory	1	1	2	-	-	-	1	1	2
Music - Musicology	1	4	5	-	-	-	1	4	5
Music - Organ	2	4	6	3	0	3	5	4	9
Music - Piano	1	5	6	2	10	12	3	15	18
Music - Voice	1	9	10	3	10	13	4	19	23
Music - Wind, Percuss., String	13	9	22	20	10	30	33	19	52
Music Education	-	-	-	6	10	16	6	10	16
Music Educ-Conducting	2	1	3	-	-	-	2	1	3
Music Educ-General	0	4	4	-	-	-	0	4	4
Music Educ-Piano Pedagogy	0	5	5	-	-	-	0	5	5
Total - Fine Arts	46	80	126	46	46	92	92	126	218
Graduate College									
Generic Dual Degree	16	15	31	-	-	-	16	15	31
Graduate College Visitor	3	2	5	-	-	-	3	2	5
Graduate Provisional	1	0	1	-	-	-	1	0	1
Graduate Unclassified	37	50	87	-	-	-	37	50	87
Special Program/Interdisciplinary	5	2	7	0	4	4	5	6	11
Total - Graduate College	62	69	131	0	4	4	62	73	135
School of International & Area Studies									
Global Affairs	7	12	19	-	-	-	7	12	19
Reciprocal Exch/Study Abroad	13	9	22	-	-	-	13	9	22
Total - International & Area Studies	20	21	41	-	-	-	20	21	41
Gaylord College of Jour. & Mass Comm.									
Journalism	23	25	48	-	-	-	23	25	48
Professional Writing	9	14	23	-	-	-	9	14	23
Mass Communication	-	-	-	5	6	11	5	6	11
Total - Journalism & Mass Comm.	32	39	71	5	6	11	37	45	82
Liberal Studies*	3	0	3	-	-	-	3	0	3
Total - Graduate	1,235	1,253	2,488	779	633	1,412	2,014	1,886	3,900

\* Liberal Studies includes only students enrolled in on-campus courses.  
Source: Third-week enrollment tape, IRR.

## ON-CAMPUS STUDENTS

### Graduate Enrollment by College and Level

Fall 2009

<u>College</u>	----- Master's -----			----- Doctoral -----			--- Graduate Total ---			Percentage
	<u>Men</u>	<u>Women</u>	<u>Total</u>	<u>Men</u>	<u>Women</u>	<u>Total</u>	<u>Men</u>	<u>Women</u>	<u>Total</u>	<u>of Total</u>
Architecture	58	40	98	-	-	-	58	40	98	2.5 %
Arts and Sciences	251	522	773	385	306	691	636	828	1,464	37.5
Atmospheric and Geographic Sciences	44	25	69	48	22	70	92	47	139	3.6
Price College of Business	197	95	292	23	11	34	220	106	326	8.4
Mewbourne College of Earth and Energy	113	39	152	45	7	52	158	46	204	5.2
Jeannine Rainbolt College of Education	151	263	414	68	176	244	219	439	658	16.9
Engineering	258	60	318	159	55	214	417	115	532	13.6
Weitzenhoffer Family College of Fine Arts	46	80	126	46	46	92	92	126	218	5.6
Graduate College	62	69	131	0	4	4	62	73	135	3.5
School of International and Area Studies	20	21	41	-	-	-	20	21	41	1.1
Gaylord Coll. of Journalism and Mass Communication	32	39	71	5	6	11	37	45	82	2.1
Liberal Studies*	3	0	3	-	-	-	3	0	3	0.1
Total - Graduate	1,235	1,253	2,488	779	633	1,412	2,014	1,886	3,900	100.0 %

### Graduate Enrollment by College

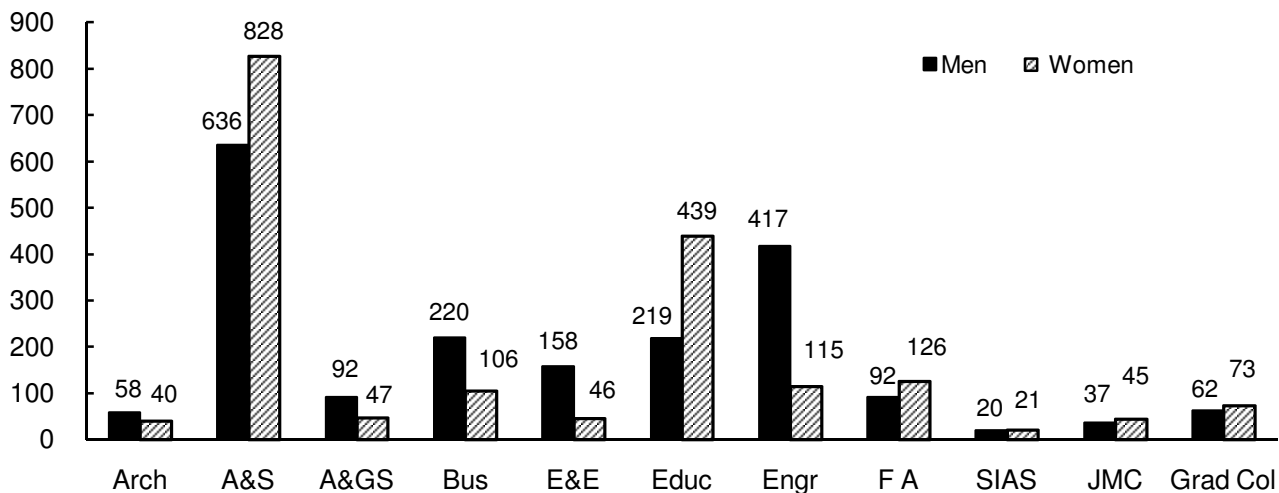

\*Liberal Studies includes only students enrolled in on-campus courses.

Source: Third-week enrollment tape, IRR.



# ON-CAMPUS STUDENTS

## Age Distribution of Students

Fall 1999 - 2009

	----- A g e R a n g e -----										Average
	<u>Under 19</u>	<u>19-21</u>	<u>22-24</u>	<u>25-30</u>	<u>31-35</u>	<u>36-40</u>	<u>41-45</u>	<u>46-50</u>	<u>51-60</u>	<u>Over 60</u>	<u>Age</u>
<u>Undergraduate</u>											
1999	2,644	8,573	3,800	1,494	321	199	112	68	36	17	<b>21.6</b>
2000	2,760	9,030	3,804	1,398	306	184	120	63	41	16	<b>21.5</b>
2001	2,999	9,732	3,945	1,328	293	157	111	73	31	6	<b>21.3</b>
2002	3,068	10,295	4,220	1,332	297	147	124	61	35	5	<b>21.3</b>
2003	3,125	10,753	4,420	1,289	319	151	125	50	29	10	<b>21.3</b>
2004	2,926	10,855	4,551	1,314	324	130	106	62	35	12	<b>21.3</b>
2005	2,677	10,379	4,649	1,294	329	133	94	41	42	6	<b>21.4</b>
2006	2,789	9,799	4,440	1,225	283	138	83	47	37	14	<b>21.4</b>
2007	3,185	9,655	4,208	1,269	267	122	66	52	45	10	<b>21.2</b>
2008	3,161	9,974	3,821	1,256	282	117	65	54	44	17	<b>21.2</b>
2009	3,109	10,236	3,676	1,223	260	130	58	45	46	22	<b>21.1</b>
<u>Graduate and Law</u>											
1999	0	43	965	1,432	570	397	277	238	142	11	<b>31.3</b>
2000	0	44	930	1,406	515	375	238	217	161	14	<b>31.2</b>
2001	0	35	1,037	1,408	555	367	237	182	147	18	<b>30.8</b>
2002	0	56	1,152	1,519	580	347	243	150	170	12	<b>30.4</b>
2003	0	35	1,183	1,574	570	293	252	150	161	11	<b>30.2</b>
2004	2	53	1,149	1,635	583	279	219	174	145	15	<b>30.1</b>
2005	3	44	1,150	1,622	609	278	219	184	143	14	<b>30.2</b>
2006	2	42	1,140	1,636	577	276	201	156	153	19	<b>30.1</b>
2007	1	52	1,154	1,673	578	304	178	142	144	21	<b>29.9</b>
2008	0	63	1,263	1,602	596	287	145	128	142	18	<b>29.6</b>
2009	1	55	1,334	1,728	600	285	161	128	141	20	<b>29.5</b>

Note: Due to policy change in fall 2007, post-baccalaureate special students are no longer considered graduate students and are reported with undergraduates beginning with fall 2008.

Source: "Age Distribution by Level," various fall semesters, IRR.

## ON-CAMPUS STUDENTS

### New Students by Resident Status

Fall 1999 - 2009

<u>Fall</u>	<u>New First-Time Students</u>		<u>New Undergraduate Transfers</u>		<u>New Post-Bacc. Special Students</u>		<u>New Grad/Law Transfers</u>	
	<u>Resident</u>	<u>Nonres.</u>	<u>Resident</u>	<u>Nonres.</u>	<u>Resident</u>	<u>Nonres.</u>	<u>Resident</u>	<u>Nonres.</u>
1999	2,583	715	1,093	392	42	14	257	294
2000	2,656	764	1,116	416	24	21	250	261
2001	2,753	995	1,074	466	43	6	267	345
2002	2,855	978	1,046	435	18	4	241	403
2003	2,644	1,164	1,025	536	16	6	235	354
2004	2,474	1,140	989	518	23	4	236	321
2005	2,217	1,028	804	448	19	3	267	317
2006	2,262	1,080	757	461	20	3	236	297
2007	2,567	1,316	810	517	32	5	197	365
2008	2,518	1,285	805	499	20	7	239	378
2009	2,366	1,394	797	504	23	7	255	442
Percentage Change								
1999 to 2009	-8.4%	95.0%	-27.1%	28.6%	-45.2%	-50.0%	-0.8%	50.3%

### New Students by Class

Fall 2009

<u>Distribution of New Students by Class</u>	<u>Enrollment</u>	<u>Percentage of Total</u>
First-Time Students	3,760	65.0%
Undergraduate Transfers		
Freshmen	147	2.5%
Sophomores	436	7.5%
Juniors	363	6.3%
Seniors	128	2.2%
Special Students	227	3.9%
Total Undergraduate Transfers	1,301	22.5%
New Post-Bacc. Special Transfers	30	0.5%
New Graduate Transfers	578	10.0%
New Law Transfers	119	2.1%
Grand Total - New Students	5,788	100.0%

OU Seniors Continuing as:

New Graduate Students	208	-
New Law Students	39	-

Note: A new student is a student enrolled at the university for the first time.

Source: Third-week enrollment tape, fall semesters, various years, IRR.

# ON-CAMPUS STUDENTS

## Organized Class Size by College

Fall 2009

	Class Size						Average	
	1-25	26-50	51-100	101-200	201-300	301+	Total	Class Size
<u>Undergraduate</u>								
Architecture	39	12	4	1	0	0	56	21.4
Arts and Sciences	817	402	116	35	22	6	1,398	34.9
Atmospheric & Geographic Sciences	19	15	13	3	1	0	51	45.1
Price College of Business	62	69	9	3	5	1	149	44.9
CCE/Aviation	30	1	0	0	0	0	31	12.9
Mewbourne Coll. of Earth and Energy	12	16	15	0	0	0	43	45.0
Jeannine Rainbolt Coll. of Education	56	27	2	0	0	0	85	19.6
Engineering	66	57	27	4	0	0	154	33.5
Weitzenhoffer College of Fine Arts	277	83	5	6	3	0	374	21.1
McClendon Honors College	21	1	1	0	0	0	23	18.4
School of International & Area Studies	17	8	0	0	0	0	25	19.5
Gaylord College of Journalism & MC	72	9	4	3	0	1	89	25.1
Provost Direct	81	6	2	1	1	1	92	21.4
Total Undergraduate	1,569	706	198	56	32	9	2,570	31.6
<u>Graduate</u>								
Architecture	30	1	0	0	0	0	31	11.0
Arts and Sciences	208	14	1	0	0	0	223	11.2
Atmospheric & Geographic Sciences	22	1	0	0	0	0	23	9.2
Price College of Business	28	11	14	0	0	0	53	29.5
Mewbourne Coll. of Earth and Energy	26	5	0	0	0	0	31	12.8
Jeannine Rainbolt Coll. of Education	83	9	0	0	0	0	92	11.7
Engineering	61	0	1	0	0	0	62	11.0
Weitzenhoffer College of Fine Arts	99	0	0	0	0	0	99	4.2
School of International & Area Studies	4	0	0	0	0	0	4	1.3
Gaylord College of Journalism & MC	18	0	0	0	0	0	18	5.6
Total Graduate (Excluding Law)	579	41	16	0	0	0	636	11.5
Law	29	24	21	0	0	0	74	36.0

Average Undergraduate Class Size

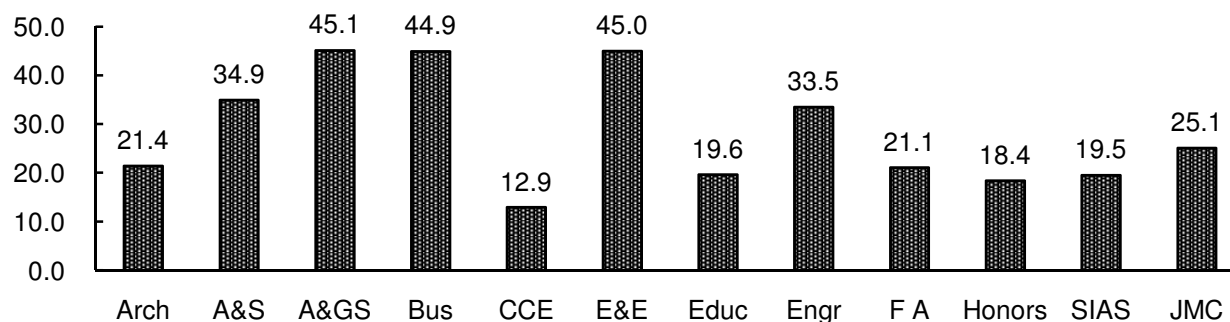

Note: "Organized class" excludes dissertation, thesis, directed readings, and independent study courses.

Source: "Fall 2009 Enrollment Report, University of Oklahoma," IRR.

## CREDIT HOUR ENROLLMENT

On-Campus E&G Student Credit Hour Enrollment by Level

1999-2000 to 2008-09

	<u>Lower</u>	<u>Upper</u>	<u>Graduate</u>	<u>Total</u>
<b>Architecture</b>				
1999-00	4,363	6,084	2,499	12,946
2000-01	4,329	6,257	2,328	12,914
2001-02	4,929	5,864	2,380	13,173
2002-03	5,661	6,095	2,165	13,921
2003-04	4,849	5,653	2,571	13,073
2004-05	5,030	5,230	2,191	12,451
2005-06	4,252	4,755	2,599	11,606
2006-07	3,454	4,415	2,552	10,421
2007-08	3,362	4,413	2,269	10,044
2008-09	3,561	3,598	2,438	9,597
<b>Arts and Sciences</b>				
1999-00	179,164	80,726	18,898	278,788
2000-01	178,787	79,598	18,124	276,509
2001-02	190,545	78,600	17,371	286,516
2002-03	194,635	87,420	18,724	300,779
2003-04	196,265	82,914	19,369	298,548
2004-05	213,087	97,073	20,102	330,262
2005-06	204,231	116,892	20,883	342,006
2006-07	192,905	113,324	20,479	326,708
2007-08	193,153	107,223	19,845	320,221
2008-09	190,159	99,314	20,140	309,613
<b>Atmospheric and Geographic Sciences</b>				
1999-00	6,994	2,518	1,501	11,013
2000-01	7,714	2,491	1,508	11,713
2001-02	8,462	2,760	1,696	12,918
2002-03	9,230	3,279	1,730	14,239
2003-04	10,518	3,602	1,476	15,596
2004-05	9,764	4,032	1,784	15,580
2005-06	8,788	4,537	2,119	15,444
2006-07	8,079	4,437	2,110	14,626
2007-08	8,728	4,640	1,972	15,340
2008-09	8,730	4,416	1,827	14,973
<b>Price College of Business</b>				
1999-00	14,961	40,214	5,959	61,134
2000-01	13,416	38,997	5,947	58,360
2001-02	14,478	39,844	6,590	60,912
2002-03	12,759	36,756	5,676	55,191
2003-04	12,726	33,165	5,170	51,061
2004-05	13,146	29,385	5,555	48,086
2005-06	12,904	28,784	5,640	47,328
2006-07	12,948	28,531	5,424	46,903
2007-08	12,150	27,607	5,657	45,414
2008-09	12,560	26,247	5,968	44,775

ON-CAMPUS STUDENTS

The University of Oklahoma - Norman Campus

# CREDIT HOUR ENROLLMENT

On-Campus E&G Student Credit Hour Enrollment by Level

1999-2000 to 2008-09

	<u>Lower</u>	<u>Upper</u>	<u>Graduate</u>	<u>Total</u>
<b>CCE/Aviation</b>				
1999-00	528	525	-	1,053
2000-01	536	529	-	1,065
2001-02	643	591	-	1,234
2002-03	667	757	-	1,424
2003-04	699	813	-	1,512
2004-05	658	895	-	1,553
2005-06	794	927	-	1,721
2006-07	826	1,025	-	1,851
2007-08	975	1,315	-	2,290
2008-09	969	1,500	-	2,469
<b>Mewbourne College of Earth and Energy</b>				
1999-00	4,165	2,380	1,490	8,035
2000-01	4,201	2,245	1,603	8,049
2001-02	5,020	2,470	1,830	9,320
2002-03	4,539	2,474	1,666	8,679
2003-04	4,657	2,965	2,182	9,804
2004-05	4,655	3,083	2,039	9,777
2005-06	4,298	3,647	1,889	9,834
2006-07	4,501	4,617	1,831	10,949
2007-08	4,733	5,593	2,022	12,348
2008-09	5,603	6,494	2,564	14,661
<b>Jeannine Rainbolt College of Education</b>				
1999-00	1,165	9,235	8,753	19,153
2000-01	999	8,428	9,023	18,450
2001-02	998	9,045	8,776	18,819
2002-03	1,081	10,271	9,036	20,388
2003-04	1,143	10,347	8,910	20,400
2004-05	1,218	10,592	9,276	21,086
2005-06	869	10,183	10,163	21,215
2006-07	781	9,481	10,004	20,266
2007-08	823	9,036	9,765	19,624
2008-09	736	8,323	9,533	18,592
<b>Engineering</b>				
1999-00	11,981	13,635	7,064	32,680
2000-01	12,227	13,257	7,113	32,597
2001-02	13,023	14,491	7,686	35,200
2002-03	12,811	15,544	8,222	36,577
2003-04	11,847	14,997	8,556	35,400
2004-05	9,941	15,635	7,194	32,770
2005-06	9,176	15,498	6,826	31,500
2006-07	8,744	13,753	6,619	29,116
2007-08	8,760	13,158	6,655	28,573
2008-09	8,923	12,474	7,179	28,576

# CREDIT HOUR ENROLLMENT

On-Campus E&G Student Credit Hour Enrollment by Level

1999-2000 to 2008-09

	<u>Lower</u>	<u>Upper</u>	<u>Graduate</u>	<u>Total</u>
<b>Weitzenhoffer Family College of Fine Arts</b>				
1999-00	21,679	9,873	2,771	34,323
2000-01	21,677	9,760	3,187	34,624
2001-02	22,389	9,656	2,974	35,019
2002-03	22,683	10,713	3,233	36,629
2003-04	22,059	14,210	3,093	39,362
2004-05	22,960	15,051	2,987	40,998
2005-06	21,718	14,376	3,363	39,457
2006-07	20,429	14,876	3,289	38,594
2007-08	21,666	14,056	3,364	39,086
2008-09	22,373	13,621	3,151	39,145
<b>McClendon Honors College</b>				
1999-00	210	938	-	1,148
2000-01	1,010	1,204	-	2,214
2001-02	1,094	960	-	2,054
2002-03	1,245	992	-	2,237
2003-04	1,189	1,164	-	2,353
2004-05	1,211	1,144	-	2,355
2005-06	1,055	1,499	3	2,557
2006-07	1,053	1,257	0	2,310
2007-08	1,249	1,182	0	2,431
2008-09	1,401	1,301	0	2,702
<b>School of International and Area Studies</b>				
1999-00	440	1,950	34	2,424
2000-01	418	2,076	15	2,509
2001-02	356	2,701	105	3,162
2002-03	282	2,582	39	2,903
2003-04	171	3,289	147	3,607
2004-05	390	3,495	117	4,002
2005-06	489	4,386	29	4,904
2006-07	372	4,102	64	4,538
2007-08	1,487	3,494	112	5,093
2008-09	2,512	2,990	164	5,666
<b>Gaylord College of Journalism and Mass Communication</b>				
1999-00	2,421	5,142	356	7,919
2000-01	3,063	5,696	384	9,143
2001-02	3,114	6,871	420	10,405
2002-03	3,069	8,882	502	12,453
2003-04	3,894	9,370	671	13,935
2004-05	4,596	10,872	716	16,184
2005-06	3,657	12,269	761	16,687
2006-07	3,696	13,144	959	17,799
2007-08	3,763	12,514	924	17,201
2008-09	3,365	11,549	916	15,830

ON-CAMPUS STUDENTS

The University of Oklahoma - Norman Campus

## CREDIT HOUR ENROLLMENT

On-Campus E&G Student Credit Hour Enrollment by Level

1999-2000 to 2008-09

	<u>Lower</u>	<u>Upper</u>	<u>Graduate</u>	<u>Total</u>
<b>Law</b>				
1999-00	-	-	17,805	17,805
2000-01	-	-	15,985	15,985
2001-02	-	-	15,366	15,366
2002-03	-	-	15,806	15,806
2003-04	-	-	15,881	15,881
2004-05	-	-	15,611	15,611
2005-06	-	-	15,643	15,643
2006-07	-	-	15,046	15,046
2007-08	-	-	15,392	15,392
2008-09	-	-	15,634	15,634
<b>Other Academic Units*</b>				
1999-00	1,522	1,298	81	2,901
2000-01	1,579	1,272	45	2,896
2001-02	1,467	1,307	33	2,807
2002-03	1,739	1,630	36	3,405
2003-04	2,265	1,168	33	3,466
2004-05	3,356	1,432	48	4,836
2005-06	3,094	1,310	160	4,564
2006-07	4,009	1,059	67	5,135
2007-08	4,754	831	16	5,601
2008-09	4,988	1,359	20	6,367
<b>Total University</b>				
1999-00	249,593	174,518	67,211	491,322
2000-01	249,956	171,810	65,262	487,028
2001-02	266,518	175,160	65,227	506,905
2002-03	270,401	187,395	66,835	524,631
2003-04	272,282	183,657	68,059	523,998
2004-05	290,012	197,919	67,620	555,551
2005-06	275,325	219,063	70,078	564,466
2006-07	261,797	214,021	68,444	544,262
2007-08	265,603	205,062	67,993	538,658
2008-09	265,880	193,186	69,534	528,600

Total University Credit Hours

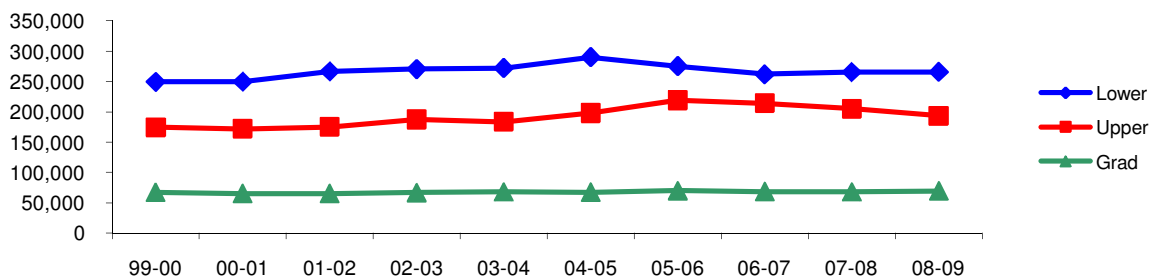

\*Other Academic Units includes Aerospace Studies, Expository Writing, Graduate College, HSC-Norman, Military Science, Naval Science, University College and University Course.

Note: Credit hours do not include shared tuition courses.

Source: Final credit hour analysis, summer, fall, and spring of various years, Admissions and Records.

---

*NORMAN PROGRAMS  
AT OU-TULSA AND OU  
OUTREACH PROGRAMS*



# OU-TULSA - NORMAN CAMPUS PROGRAMS

## Enrollment by Demographic Characteristics

Fall 2009

<u>Enrollment by FT/PT Status</u>	<u>----- Full-Time -----</u>		<u>----- Part-Time -----</u>		<u>----- Total -----</u>	
	<u>Enrollment</u>	<u>Percent</u>	<u>Enrollment</u>	<u>Percent</u>	<u>Enrollment</u>	<u>% of Total</u>
Undergraduate						
Freshmen	0	-	0	-	0	-
Sophomores	0	0.0 %	2	100.0 %	2	0.3 %
Juniors	3	21.4	11	78.6	14	2.1
Seniors	10	32.3	21	67.7	31	4.7
Undergraduate - Special Students	0	-	0	-	0	-
Total - Undergraduate	13	27.7	34	72.3	47	7.2
Post-Baccalaureate Special	0	0.0	5	100.0	5	0.8
Graduate	234	38.8	369	61.2	603	92.1
Total	247	37.7 %	408	62.3 %	655	100.0 %

<u>Enrollment by Resident Status</u>	<u>----- Resident -----</u>		<u>---- Nonresident ----</u>		<u>----- Total -----</u>	
	<u>Enrollment</u>	<u>Percent</u>	<u>Enrollment</u>	<u>Percent</u>	<u>Enrollment</u>	<u>% of Total</u>
Undergraduate						
Freshmen	0	-	0	-	0	-
Sophomores	2	100.0 %	0	0.0 %	2	0.3 %
Juniors	14	100.0	0	0.0	14	2.1
Seniors	31	100.0	0	0.0	31	4.7
Undergraduate - Special Students	0	-	0	-	0	-
Total - Undergraduate	47	100.0	0	0.0	47	7.2
Post-Baccalaureate Special	5	100.0	0	0.0	5	0.8
Graduate	558	92.5	45	7.5	603	92.1
Total	610	93.1 %	45	6.9 %	655	100.0 %

<u>Enrollment by Gender and Ethnicity</u>	<u>----- Male -----</u>		<u>----- Female -----</u>		<u>----- Total -----</u>	
	<u>Enrollment</u>	<u>Percent</u>	<u>Enrollment</u>	<u>Percent</u>	<u>Enrollment</u>	<u>% of Total</u>
White	94	21.0 %	354	79.0 %	448	68.4 %
Black	13	14.9	74	85.1	87	13.3
Hispanic	6	24.0	19	76.0	25	3.8
Asian	1	12.5	7	87.5	8	1.2
American Indian	12	20.7	46	79.3	58	8.9
Nonresident Alien	20	69.0	9	31.0	29	4.4
Total	146	22.3 %	509	77.7 %	655	100.0 %

Note: Undergraduate full-time load is 12 credit hours or more; graduate/law full-time load is nine credit hours or more or six credit hours with a graduate assistant appointment of .50 FTE.

Source: Fall third-week enrollment tape, IRR.

# OU-TULSA - NORMAN CAMPUS PROGRAMS

## Enrollment by College, Major and Level

Fall 2009

	-- Undergraduate --			----- Graduate -----			----- Total -----		
	Men	Women	Total	Men	Women	Total	Men	Women	Total
Academic Affairs									
Multidisciplinary Studies	2	7	9	0	0	0	2	7	9
Architecture									
Architecture	0	0	0	2	0	2	2	0	2
Architectural Urban Studies	0	0	0	3	5	8	3	5	8
Total - Architecture	0	0	0	5	5	10	5	5	10
Arts and Sciences									
Health & Exercise Science	0	0	0	0	2	2	0	2	2
Human Relations	1	10	11	26	104	130	27	114	141
Library and Information Studies									
Knowledge Management	0	0	0	3	3	6	3	3	6
Library and Information Studies	0	0	0	19	48	67	19	48	67
Political Science									
Public Administration	0	0	0	13	20	33	13	20	33
Psychology									
Organizational Dynamics	0	0	0	11	17	28	11	17	28
Social Work	0	0	0	21	162	183	21	162	183
Total - Arts and Sciences	1	10	11	93	356	449	94	366	460
Jeannine Rainbolt Coll. of Education									
Educ. Leadership and Policy Studies									
Adult & Higher Education	0	0	0	3	1	4	3	1	4
Education Administration	0	0	0	16	62	78	16	62	78
Instr. Ldrshp. & Acad. Curr.									
Early Childhood Education	0	27	27	0	0	0	0	27	27
Instr. Ldrshp. & Acad. Curr.	0	0	0	0	7	7	0	7	7
Teaching Certification	0	0	0	1	6	7	1	6	7
Total - Education	0	27	27	20	76	96	20	103	123
Engineering									
Electrical and Computer Engr.									
Electrical Engineering	0	0	0	19	4	23	19	4	23
Telecommunications Engineering	0	0	0	1	2	3	1	2	3
Engineering	0	0	0	3	1	4	3	1	4
Total - Engineering	0	0	0	23	7	30	23	7	30
Graduate College									
Generic Dual Degree	-	-	-	1	4	5	1	4	5
Graduate Unclassified	-	-	-	0	6	6	0	6	6
Interdisciplinary Program	-	-	-	0	4	4	0	4	4
Total - Graduate College	-	-	-	1	14	15	1	14	15
School of International & Area Studies									
Reciprocal Exchange/Study Abroad	0	0	0	1	0	1	1	0	1
Gaylord College of Jour. & Mass Comm.									
Journalism & Mass Communication	0	0	0	0	1	1	0	1	1
Mass Communication	0	0	0	0	1	1	0	1	1
Total - Journalism & Mass Comm.	0	0	0	0	2	2	0	2	2
Post-Baccalaureate Special	0	5	5	-	-	-	0	5	5
University Total	3	49	52	143	460	603	146	509	655

Source: Fall third-week enrollment tape, IRR.

OFF-CAMPUS STUDENTS

The University of Oklahoma - Norman Campus

# OU-TULSA - NORMAN CAMPUS PROGRAMS

## Enrollment by College and Level

Fall 2009

<u>College</u>	---- Undergraduate ---			----- Graduate -----			----- Total -----			Percentage of Total
	<u>Men</u>	<u>Women</u>	<u>Total</u>	<u>Men</u>	<u>Women</u>	<u>Total</u>	<u>Men</u>	<u>Women</u>	<u>Total</u>	
Academic Affairs	2	7	9	0	0	0	2	7	9	1.4 %
Architecture	0	0	0	5	5	10	5	5	10	1.5
Arts and Sciences	1	10	11	93	356	449	94	366	460	70.2
Jeannine Rainbolt College of Education	0	27	27	20	76	96	20	103	123	18.8
Engineering	0	0	0	23	7	30	23	7	30	4.6
Graduate College	-	-	-	1	14	15	1	14	15	2.3
School of International and Area Studies	0	0	0	1	0	1	1	0	1	0.2
Gaylord Col. of Journalism & Mass Communication	0	0	0	0	2	2	0	2	2	0.3
Post-Baccalaureate Special	0	5	5	-	-	-	0	5	5	0.8
Total	3	49	52	143	460	603	146	509	655	100.0 %

Source: Fall third-week enrollment tape, IRR.

# OU-TULSA - NORMAN CAMPUS PROGRAMS

OU-Tulsa E&G Student Credit Hour Enrollment by Level

1999-2000 to 2008-09

	<u>Lower</u>	<u>Upper</u>	<u>Graduate</u>	<u>Total</u>
<b>Architecture</b>				
1999-00	0	0	117	117
2000-01	0	0	164	164
2001-02	0	0	147	147
2002-03	0	0	198	198
2003-04	0	0	187	187
2004-05	0	45	149	194
2005-06	0	30	152	182
2006-07	0	18	116	134
2007-08	0	39	148	187
2008-09	0	30	152	182
<b>Arts and Sciences</b>				
1999-00	0	147	6,123	6,270
2000-01	0	84	6,236	6,320
2001-02	0	15	6,499	6,514
2002-03	0	33	6,325	6,358
2003-04	0	160	5,921	6,081
2004-05	0	391	6,476	6,867
2005-06	0	566	6,066	6,632
2006-07	0	378	6,766	7,144
2007-08	0	474	7,003	7,477
2008-09	0	476	6,567	7,043
<b>Price College of Business</b>				
1999-00	0	0	111	111
2000-01	0	0	48	48
2001-02	0	0	87	87
2002-03	0	0	57	57
2003-04	0	0	21	21
2004-05	0	0	0	0
2005-06	0	0	0	0
2006-07	0	0	0	0
2007-08	0	0	0	0
2008-09	0	0	0	0
<b>Mewbourne College of Earth and Energy</b>				
1999-00	0	0	0	0
2000-01	0	0	21	21
2001-02	0	0	27	27
2002-03	0	0	0	0
2003-04	0	0	0	0
2004-05	0	0	0	0
2005-06	0	0	0	0
2006-07	0	0	0	0
2007-08	0	0	0	0
2008-09	0	0	0	0

OFF-CAMPUS STUDENTS

The University of Oklahoma - Norman Campus

# OU-TULSA - NORMAN CAMPUS PROGRAMS

OU-Tulsa E&G Student Credit Hour Enrollment by Level

1999-2000 to 2008-09

	<u>Lower</u>	<u>Upper</u>	<u>Graduate</u>	<u>Total</u>
Jeannine Rainbolt				
College of Education				
1999-00	0	0	120	120
2000-01	0	0	126	126
2001-02	0	0	0	0
2002-03	0	0	0	0
2003-04	0	0	17	17
2004-05	0	21	613	634
2005-06	0	3	511	514
2006-07	0	118	931	1,049
2007-08	0	263	2,016	2,279
2008-09	0	507	1,877	2,384
Engineering				
1999-00	0	0	168	168
2000-01	0	0	291	291
2001-02	0	42	415	457
2002-03	0	72	381	453
2003-04	0	3	380	383
2004-05	0	0	405	405
2005-06	0	0	278	278
2006-07	0	0	370	370
2007-08	0	1	463	464
2008-09	0	0	488	488
Weitzenhoffer Family				
College of Fine Arts				
1999-00	0	0	0	0
2000-01	0	0	124	124
2001-02	0	0	119	119
2002-03	0	0	78	78
2003-04	0	0	22	22
2004-05	0	0	65	65
2005-06	0	0	39	39
2006-07	0	0	0	0
2007-08	0	0	0	0
2008-09	0	63	44	107
Graduate College				
1999-00	0	0	0	0
2000-01	0	0	16	16
2001-02	0	0	0	0
2002-03	0	0	40	40
2003-04	0	0	12	12
2004-05	0	0	11	11
2005-06	0	0	3	3
2006-07	0	0	2	2
2007-08	0	0	15	15
2008-09	0	0	10	10

# OU-TULSA - NORMAN CAMPUS PROGRAMS

OU-Tulsa E&G Student Credit Hour Enrollment by Level

1999-2000 to 2008-09

	<u>Lower</u>	<u>Upper</u>	<u>Graduate</u>	<u>Total</u>
Gaylord College of Journalism and Mass Comm.				
1999-00	0	0	2	2
2000-01	0	0	4	4
2001-02	0	0	0	0
2002-03	0	0	0	0
2003-04	0	0	0	0
2004-05	0	0	0	0
2005-06	0	0	0	0
2006-07	0	0	0	0
2007-08	0	0	0	0
2008-09	0	0	0	0
Liberal Studies				
1999-00	0	1,100	0	1,100
2000-01	0	196	0	196
2001-02	0	0	0	0
2002-03	0	0	0	0
2003-04	0	0	0	0
2004-05	0	0	0	0
2005-06	0	0	0	0
2006-07	0	0	0	0
2007-08	0	0	0	0
2008-09	0	0	0	0
Provost Direct				
1999-00	0	0	24	24
2000-01	0	0	3	3
2001-02	0	0	0	0
2002-03	0	0	0	0
2003-04	0	0	0	0
2004-05	0	0	0	0
2005-06	0	0	0	0
2006-07	0	0	0	0
2007-08	0	0	0	0
2008-09	0	0	0	0
Total University				
1999-00	0	1,247	6,665	7,912
2000-01	0	280	7,033	7,313
2001-02	0	57	7,294	7,351
2002-03	0	105	7,079	7,184
2003-04	0	163	6,560	6,723
2004-05	0	457	7,719	8,176
2005-06	0	599	7,049	7,648
2006-07	0	514	8,185	8,699
2007-08	0	777	9,645	10,422
2008-09	0	1,076	9,138	10,214

Note: Credit hours do not include shared tuition courses.

Source: Final credit hour analysis, summer, fall, and spring of various years, Admissions and Records.

## OU OUTREACH PROGRAMS

### Enrollment by Demographic Characteristics

Fall 2008\*

<u>Enrollment by FT/PT Status</u>	<u>----- Full-Time -----</u>		<u>----- Part-Time -----</u>		<u>----- Total -----</u>	
	<u>Enrollment</u>	<u>Percent</u>	<u>Enrollment</u>	<u>Percent</u>	<u>Enrollment</u>	<u>% of Total</u>
Undergraduate						
Freshmen	17	25.0 %	51	75.0 %	68	2.1 %
Sophomores	22	14.5	130	85.5	152	4.8
Juniors	86	30.1	200	69.9	286	9.0
Seniors	251	32.6	519	67.4	770	24.2
Undergraduate - Special Students	0	-	2	100.0	2	0.1
Total - Undergraduate	376	29.4	902	70.6	1,278	40.1
Post-Baccalaureate Special	0	-	3	100.0	3	0.1
Graduate	364	19.1	1,542	80.9	1,906	59.8
Law	0	-	0	-	0	-
Total	740	23.2 %	2,447	76.8 %	3,187	100.0 %

<u>Enrollment by Resident Status</u>	<u>----- Resident -----</u>		<u>---- Nonresident ----</u>		<u>----- Total -----</u>	
	<u>Enrollment</u>	<u>Percent</u>	<u>Enrollment</u>	<u>Percent</u>	<u>Enrollment</u>	<u>% of Total</u>
Undergraduate						
Freshmen	61	89.7 %	7	10.3 %	68	2.1 %
Sophomores	132	86.8	20	13.2	152	4.8
Juniors	248	86.7	38	13.3	286	9.0
Seniors	649	84.3	121	15.7	770	24.2
Undergraduate - Special Students	1	50.0	1	50.0	2	0.1
Total - Undergraduate	1,091	85.4	187	14.6	1,278	40.1
Post-Baccalaureate Special	3	100.0	0	-	3	0.1
Graduate	588	30.8	1,318	69.2	1,906	59.8
Law	0	-	0	-	0	-
Total	1,682	52.8 %	1,505	47.2 %	3,187	100.0 %

<u>Enrollment by Gender and Ethnicity</u>	<u>----- Male -----</u>		<u>----- Female -----</u>		<u>----- Total -----</u>	
	<u>Enrollment</u>	<u>Percent</u>	<u>Enrollment</u>	<u>Percent</u>	<u>Enrollment</u>	<u>% of Total</u>
White	1,136	48.3 %	1,217	51.7 %	2,353	73.8 %
Black	167	45.3	202	54.7	369	11.6
Hispanic	64	44.4	80	55.6	144	4.5
Asian	67	47.9	73	52.1	140	4.4
American Indian	70	44.0	89	56.0	159	5.0
Nonresident Alien	11	50.0	11	50.0	22	0.7
Total	1,515	47.5 %	1,672	52.5 %	3,187	100.0 %

\* Fall enrollment in OU Outreach Programs continues through December 31 each year; therefore, Fall 2009 third-week reports which include all campuses use the Fall 2008 end-of-semester data for CCE and Liberal Studies.

Note: Undergraduate full-time load is 12 credit hours or more; graduate/law full-time load is nine credit hours or more or six credit hours with a graduate assistant appointment of .50 FTE.

Source: Fall 2008 end-of-semester enrollment tape, IRR.

# OU OUTREACH PROGRAMS

Enrollment by College, Major and Level

Fall 2008\*

	- Undergraduate -			----- Graduate -----			----- Total -----		
	Men	Women	Total	Men	Women	Total	Men	Women	Total
Academic Affairs									
Multidisciplinary Studies	20	22	42	0	0	0	20	22	42
Total - Academic Affairs	20	22	42	0	0	0	20	22	42
Architecture									
Architecture									
Environmental Design	0	1	1	0	0	0	0	1	1
Construction Science	1	0	1	2	1	3	3	1	4
Total - Architecture	1	1	2	2	1	3	3	2	5
Arts and Sciences									
Anthropology	0	3	3	0	0	0	0	3	3
Botany and Microbiology									
Botany	1	0	1	0	0	0	1	0	1
Microbiology	2	9	11	0	0	0	2	9	11
Chemistry and Biochemistry									
Biochemistry	0	1	1	0	0	0	0	1	1
Chemistry	1	1	2	0	0	0	1	1	2
Chemistry/Biochemistry	0	1	1	0	0	0	0	1	1
Classics and Letters									
Classics	0	1	1	0	0	0	0	1	1
Letters	1	2	3	0	0	0	1	2	3
Communication	3	12	15	12	11	23	15	23	38
Economics	8	0	8	78	14	92	86	14	100
English	2	6	8	0	0	0	2	6	8
Health and Exercise Science	4	16	20	0	0	0	4	16	20
Human Relations	1	8	9	269	377	646	270	385	655
Library and Information Studies									
Information Studies	1	0	1	0	0	0	1	0	1
Mathematics	2	2	4	0	0	0	2	2	4
Modern Languages, Lit., and Ling.									
Spanish	1	2	3	0	0	0	1	2	3
Philosophy	2	0	2	0	0	0	2	0	2
Physics and Astronomy									
Physics	1	0	1	0	0	0	1	0	1
Political Science									
Political Science	5	3	8	0	0	0	5	3	8
Public Administration	0	0	0	116	71	187	116	71	187
Psychology	4	21	25	0	0	0	4	21	25
Religious Studies	1	1	2	0	0	0	1	1	2
Social Work	0	2	2	9	36	45	9	38	47
Sociology									
Sociology	3	8	11	0	1	1	3	9	12
Sociology - Criminology	5	8	13	0	0	0	5	8	13
Women's and Gender Studies	0	1	1	0	0	0	0	1	1
Zoology	12	12	24	0	0	0	12	12	24
Arts and Sciences - Other									
Arts and Sci-Planned Program	1	1	2	0	0	0	1	1	2
Arts and Sci-Uncecided	1	2	3	0	0	0	1	2	3
Total - Arts and Sciences	62	123	185	484	510	994	546	633	1,179
Atmospheric & Geographic Sciences									
Geography	1	0	1	0	0	0	1	0	1
Meteorology	1	0	1	1	1	2	2	1	3
Total - A&GS	2	0	2	1	1	2	3	1	4

(Continued)

OFF-CAMPUS STUDENTS



# OU OUTREACH PROGRAMS

Enrollment by College, Major and Level

Fall 2008\*

(Continued)	- Undergraduate -			----- Graduate -----			----- Total -----		
	Men	Women	Total	Men	Women	Total	Men	Women	Total
Price College of Business									
Accounting	14	12	26	0	0	0	14	12	26
Business Admin.	0	0	0	6	2	8	6	2	8
Energy Management Program	11	5	16	0	0	0	11	5	16
Finance	6	8	14	0	0	0	6	8	14
Management & Entrepreneurship									
Entrepreneur. and Venture Mgt.	3	3	6	0	0	0	3	3	6
Human Resources Mgt.	0	2	2	0	0	0	0	2	2
International Business	5	1	6	0	0	0	5	1	6
Management	4	7	11	0	0	0	4	7	11
Management Info. Systems	3	1	4	0	0	0	3	1	4
Marketing and Supply Chain Mgt.									
Marketing	1	6	7	0	0	0	1	6	7
Supply Chain Management	1	1	2	0	0	0	1	1	2
Business - Other									
Business - Economics	1	0	1	0	0	0	1	0	1
Business - Undecided	5	2	7	0	0	0	5	2	7
Total - Business	54	48	102	6	2	8	60	50	110
Mewbourne College of Earth and Energy									
Geology & Geophysics									
Geology	1	1	2	0	0	0	1	1	2
Petroleum & Geological Engineering									
Petroleum Engineering	3	0	3	0	0	0	3	0	3
Total - Earth and Energy	4	1	5	0	0	0	4	1	5
Jeannine Rainbolt College of Education									
Educ. Leadership & Policy Studies									
Adult & Higher Education	0	0	0	3	1	4	3	1	4
Educational Studies	0	0	0	0	1	1	0	1	1
Educational Psychology									
Instr. Psychology & Technology	0	0	0	0	1	1	0	1	1
Special Education	1	0	1	0	0	0	1	0	1
Instr. Ldrshp & Acad. Curr.									
Early Childhood Education	0	3	3	0	0	0	0	3	3
Elementary Education	0	2	2	0	0	0	0	2	2
Instr. Ldrshp. and Acad. Curr.	0	0	0	0	1	1	0	1	1
Mathematics Education	1	0	1	0	0	0	1	0	1
Science Education	1	2	3	0	0	0	1	2	3
Total - Education	3	7	10	3	4	7	6	11	17
Engineering									
Aero. & Mech. Engr. - Mech. Engr.									
Aerospace Engineering	1	0	1	0	0	0	1	0	1
Mechanical Engineering	2	1	3	0	0	0	2	1	3
Chemical, Biological & Mat. Science									
Chemical Engineering	3	0	3	0	0	0	3	0	3
Civil Engr. & Environmental Science									
Architectural Engineering	1	0	1	0	0	0	1	0	1
Environmental Science	0	1	1	0	0	0	0	1	1
Computer Science	2	0	2	0	0	0	2	0	2
Electrical & Computer Engr.									
Electrical Engineering	2	1	3	0	0	0	2	1	3
Engineering - Other									
Engineering Physics	1	0	1	0	0	0	1	0	1
Total - Engineering	12	3	15	0	0	0	12	3	15

(Continued)

# OU OUTREACH PROGRAMS

Enrollment by College, Major and Level

Fall 2008\*

(Continued)	- Undergraduate -			----- Graduate -----			----- Total -----		
	Men	Women	Total	Men	Women	Total	Men	Women	Total
Weitzenhoffer Family College of Fine Arts									
Art & Art History									
Art-Film/Photo/Video	1	1	2	0	0	0	1	1	2
Art-Undecided	1	0	1	0	0	0	1	0	1
Drama	3	2	5	0	0	0	3	2	5
Music									
Music	2	1	3	0	0	0	2	1	3
Music - Wind, Percuss., String	1	3	4	0	0	0	1	3	4
Music Educ - Instrumental	0	2	2	0	0	0	0	2	2
Total - Fine Arts	8	9	17	0	0	0	8	9	17
Graduate College									
Generic Dual Degree	0	0	0	17	33	50	17	33	50
Graduate College Visitor	0	0	0	0	2	2	0	2	2
Graduate Provisional	0	0	0	45	17	62	45	17	62
Graduate Unclassified	0	0	0	1	9	10	1	9	10
Special Program/Interdisciplinary	0	0	0	268	144	412	268	144	412
Total - Graduate College	0	0	0	331	205	536	331	205	536
School of International and Area Studies									
International and Area Studies	3	2	5	0	0	0	3	2	5
Reciprocal Exchange	1	0	1	0	0	0	1	0	1
Total - International and Area Studies	4	2	6	0	0	0	4	2	6
Gaylord Col. of Journalism & Mass Comm.									
Journalism-Advertising	3	8	11	0	0	0	3	8	11
Journalism-Broadcast/Elec. Media	1	4	5	0	0	0	1	4	5
Journalism-Prof Wr/PR/Pre-Jour	0	8	8	8	8	16	8	16	24
Total - Journalism and Mass Comm.	4	20	24	8	8	16	12	28	40
Liberal Studies									
Criminal Justice	52	31	83	0	0	0	52	31	83
Liberal Studies	285	449	734	160	180	340	445	629	1,074
Total - Liberal Studies	337	480	817	160	180	340	497	660	1,157
University College									
Special Students	0	1	1	0	0	0	0	1	1
Undecided Major	8	42	50	0	0	0	8	42	50
Total - University College	8	43	51	0	0	0	8	43	51
Post-Baccalaureate Special Students	1	2	3	-	-	-	1	2	3
Total	520	761	1,281	995	911	1,906	1,515	1,672	3,187

\* Fall enrollment in OU Outreach Programs continues through December 31 each year; therefore, Fall 2009 third-week reports which include all campuses use the Fall 2008 end-of-semester data for CCE and Liberal Studies.

Source: Fall 2008 end-of-semester enrollment tape, IRR.

## OU OUTREACH PROGRAMS

Enrollment by College and Level

Fall 2008\*

<u>College</u>	--- Undergraduate ---			----- Graduate -----			----- Total -----			Percentage of Total
	<u>Men</u>	<u>Women</u>	<u>Total</u>	<u>Men</u>	<u>Women</u>	<u>Total</u>	<u>Men</u>	<u>Women</u>	<u>Total</u>	
Academic Affairs	20	22	42	-	-	-	20	22	42	1.3 %
Architecture	1	1	2	2	1	3	3	2	5	0.2
Arts and Sciences	62	123	185	484	510	994	546	633	1,179	37.0
Atmospheric and Geographic Sciences	2	0	2	1	1	2	3	1	4	0.1
Price College of Business	54	48	102	6	2	8	60	50	110	3.5
Mewbourne College of Earth and Energy	4	1	5	0	0	0	4	1	5	0.2
Jeannine Rainbolt College of Education	3	7	10	3	4	7	6	11	17	0.5
Engineering	12	3	15	0	0	0	12	3	15	0.5
Weitzenhoffer Family College of Fine Arts	8	9	17	0	0	0	8	9	17	0.5
Graduate College	-	-	-	331	205	536	331	205	536	16.8
School of International and Area Studies	4	2	6	0	0	0	4	2	6	0.2
Gaylord College of Jour. & Mass Comm.	4	20	24	8	8	16	12	28	40	1.3
Liberal Studies	337	480	817	160	180	340	497	660	1,157	36.3
University College	8	43	51	-	-	-	8	43	51	1.6
Post-Bacc. Special	1	2	3	-	-	-	1	2	3	0.1
<b>Total</b>	<b>520</b>	<b>761</b>	<b>1,281</b>	<b>995</b>	<b>911</b>	<b>1,906</b>	<b>1,515</b>	<b>1,672</b>	<b>3,187</b>	<b>100.0 %</b>

\* Fall enrollment in OU Outreach Programs continues through December 31 each year; therefore, Fall 2009 third-week reports which include all campuses use the Fall 2008 end-of-semester data for CCE and Liberal Studies.

Notes: 1) Graduate College includes unclassified, dual degree, special/interdisciplinary programs and graduate college visitor.

2) University College includes undecided majors and undergraduate special students.

Source: Fall 2008 end-of-semester enrollment tape, IRR.

# OU OUTREACH PROGRAMS

## Credit Hour Enrollment by College, Department and Level

Fall 2008\*

	<u>Lower</u>	<u>Upper</u>	<u>Graduate</u>	<u>Total</u>
Arts and Sciences				
Chemistry and Biochemistry	120	0	0	120
Communication	0	0	480	480
Economics	0	75	500	575
English	24	0	0	24
Health and Exercise Science	153	0	0	153
History	0	0	195	195
Human Relations	0	6	4,736	4,742
Library and Information Studies	0	0	66	66
Physics and Astronomy	116	0	0	116
Political Science	0	0	1,605	1,605
Psychology	135	0	54	189
Social Work	0	0	261	261
Sociology	0	87	75	162
Zoology	0	39	0	39
A&S Other (CAS)	0	0	91	91
Total - Arts and Sciences	548	207	8,063	8,818
Atmospheric & Geographic Sciences				
Geography	0	0	282	282
Michael F. Price College of Business				
Finance	0	174	0	174
Management and Entrepreneurship	0	0	18	18
Marketing and Supply Chain Mgt.	0	84	0	84
Total - Business	0	258	18	276
CCE/Aviation	90	0	0	90
Jeannine Rainbolt Coll. of Education				
Education	0	0	2	2
Educ. Ldrshp. and Policy Studies	0	0	16	16
Educational Psychology	0	0	2	2
Instr. Ldrshp. and Acad. Curr.	0	10	22	32
Total - Education	0	10	42	52
Weitzenhoffer College of Fine Arts				
Music	133	0	0	133
Gaylord Coll. of Journalism & MC	0	0	18	18
Liberal Studies	0	0	33	33
Liberal Studies (Long Term)	63	252	162	477
Liberal Studies (Short Term)	1,572	6,073	1,735	9,380
Provost Direct				
University Course	0	12	0	12
Total	2,406	6,812	10,353	19,571

\* Fall enrollment in OU Outreach Programs continues through December 31 each year; therefore, Fall 2009 third-week reports which include all campuses use the Fall 2008 end-of-semester data for CCE and Liberal Studies.

Source: Fall 2008 end-of-semester enrollment tape, IRR.

# OU OUTREACH PROGRAMS

Credit Hour Enrollment by College and Level

Fall 2008\*

<u>College</u>	<u>Lower</u>	<u>Upper</u>	<u>Graduate</u>	<u>Total</u>
Arts and Sciences	548	207	8,063	8,818
Atmospheric and Geographic Sciences	0	0	282	282
Michael F. Price College of Business	0	258	18	276
CCE/Aviation	90	0	0	90
Jeannine Rainbolt Coll. of Education	0	10	42	52
Weitzenhoffer College of Fine Arts	133	0	0	133
Gaylord Coll. of Journalism & MC	0	0	18	18
Liberal Studies	0	0	33	33
Liberal Studies (Long Term)	63	252	162	477
Liberal Studies (Short Term)	1,572	6,073	1,735	9,380
Provost Direct	0	12	0	12
Total	2,406	6,812	10,353	19,571

\* Fall enrollment in OU Outreach Programs continues through December 31 each year; therefore, Fall 2009 third-week reports which include all campuses use the Fall 2008 end-of-semester data for CCE and Liberal Studies.

Source: Fall 2008 end-of-semester enrollment tape, IRR.

---

*FACULTY AND STAFF*

# TOTAL EMPLOYEES

Total Employees by Ethnic Background and Gender

Fall 2009

	<u>White</u>	<u>Black</u>	<u>Hispanic</u>	<u>Asian</u>	<u>American Indian</u>	<u>Nonres. Alien</u>	<u>Race/Ethnic Unknown</u>	<u>Total</u>
Full-Time Faculty								
Male	694	16	23	99	19	70	21	942
Female	345	22	24	42	16	35	5	489
Total	1,039	38	47	141	35	105	26	1,431
Full-Time Staff								
Male	1,510	92	50	38	107	24	0	1,821
Female	1,730	138	75	59	152	11	0	2,165
Total	3,240	230	125	97	259	35	0	3,986
Part-Time Faculty								
Male	123	7	3	4	4	5	2	148
Female	107	4	5	6	3	1	3	129
Total	230	11	8	10	7	6	5	277
Graduate Assistants								
Male	581	30	23	38	20	369	0	1,061
Female	466	25	28	33	35	228	0	815
Total	1,047	55	51	71	55	597	0	1,876
Part-Time Staff								
Male	336	22	12	13	18	2	0	403
Female	368	11	11	8	25	1	0	424
Total	704	33	23	21	43	3	0	827
Part-Time Student Employees								
Male	1,316	166	76	115	72	47	0	1,792
Female	1,300	226	79	101	96	32	0	1,834
Total	2,616	392	155	216	168	79	0	3,626
Peak Employees								
Male	27	6	3	0	3	0	0	39
Female	114	4	7	2	14	0	0	141
Total	141	10	10	2	17	0	0	180
Total Employees								
Male	4,587	339	190	307	243	517	23	6,206
Female	4,430	430	229	251	341	308	8	5,997
Total	9,017	769	419	558	584	825	31	12,203

Source: November 1, 2009 payroll file, IRR

# FACULTY AND STAFF

## Full-Time Faculty and Staff by Ethnic

Fall 2009

Background and Gender (Excludes Student Employees)

<u>Rank</u>	<u>White</u>	<u>Black</u>	<u>Hispanic</u>	<u>Asian</u>	<u>American Indian</u>	<u>Nonres. Alien</u>	<u>Race/Ethnic Unknown</u>	<u>Total</u>
Faculty								
Instructional Faculty w/o Library								
Male	580	15	19	66	19	37	18	754
Female	282	22	20	29	14	18	3	388
Total	862	37	39	95	33	55	21	1,142
Library								
Male	6	0	0	0	0	0	0	6
Female	18	0	0	1	1	0	0	20
Total	24	0	0	1	1	0	0	26
Instructional Faculty with Library								
Male	586	15	19	66	19	37	18	760
Female	300	22	20	30	15	18	3	408
Total	886	37	39	96	34	55	21	1,168
Researchers								
Male	80	1	4	31	0	33	3	152
Female	38	0	4	12	0	17	2	73
Total	118	1	8	43	0	50	5	225
Deans/Assoc Deans/Asst Deans								
Male	28	0	0	2	0	0	0	30
Female	7	0	0	0	1	0	0	8
Total	35	0	0	2	1	0	0	38
Total Full-Time Faculty								
Male	694	16	23	99	19	70	21	942
Female	345	22	24	42	16	35	5	489
Total	1,039	38	47	141	35	105	26	1,431
Staff								
Monthly/Unclassified/Exempt								
Male	673	46	17	28	28	24	0	816
Female	904	64	34	30	66	7	0	1,105
Total	1,577	110	51	58	94	31	0	1,921
Hourly/Classified/Non-Exempt								
Male	837	46	33	10	79	0	0	1,005
Female	826	74	41	29	86	4	0	1,060
Total	1,663	120	74	39	165	4	0	2,065
Total Full-Time Staff								
Male	1,510	92	50	38	107	24	0	1,821
Female	1,730	138	75	59	152	11	0	2,165
Total	3,240	230	125	97	259	35	0	3,986
Total Full-Time Faculty and Staff								
Male	2,204	108	73	137	126	94	21	2,763
Female	2,075	160	99	101	168	46	5	2,654
Total	4,279	268	172	238	294	140	26	5,417

Source: November 1, 2009 payroll file, IRR.



## NUMBER OF FACULTY

Number of Full-Time Faculty

Fall 1999 to 2009

<u>Fall</u>	<u>Professor</u>	<u>Associate Professor</u>	<u>Assistant Professor</u>	<u>Retired Faculty</u>	<u>Instructors</u>	<u>Lecturers</u>	<u>Researchers</u>	<u>Library</u>	<u>Deans/ Assoc Deans/ Asst Deans</u>	<u>Total Faculty</u>
1999	327	245	265	0	40	25	172	19	29	1,122
2000	330	242	265	0	67	16	170	20	30	1,140
2001	332	244	264	0	65	32	184	25	33	1,179
2002	339	262	262	0	73	27	180	25	34	1,202
2003	349	246	249	0	84	43	170	23	33	1,197
2004	349	240	255	0	87	45	165	25	32	1,198
2005	360	258	240	0	87	58	170	23	34	1,230
2006	360	272	270	0	87	70	185	27	33	1,304
2007	361	304	294	1	87	66	196	23	36	1,368
2008	374	325	281	2	92	57	206	26	37	1,400
2009	385	320	278	0	102	57	225	26	38	1,431

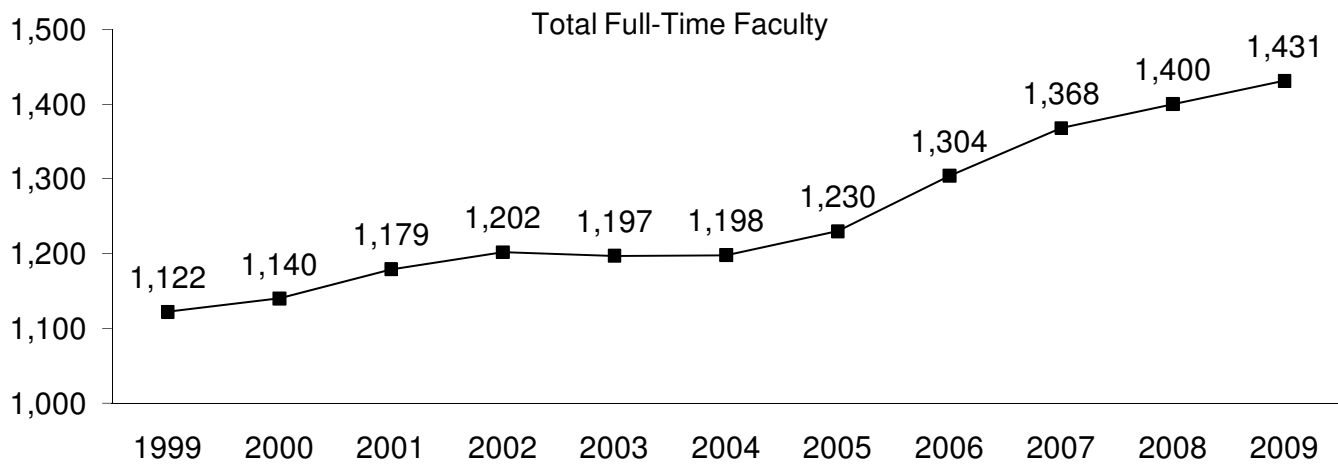

Source: November 1 payroll file, various years, IRR.

# FACULTY CHARACTERISTICS

Full-Time Faculty by Degree Earned, Rank and Gender

Fall 2009

<u>Rank</u>	<u>Assoc. Degree or below</u>	<u>Bachelor's Degree</u>	<u>Master's Degree</u>	<u>Doctoral /JD</u>	<u>Total</u>	<u>Pct. w/Doctoral Degree</u>	<u>Pct. Ten/TT/RT w/Terminal Degree</u>	<u>Pct. w/Terminal Degree</u>
Professors								
Male	1	2	13	303	319	95.0%	98.4%	97.8%
Female	0	0	8	58	66	87.9%	95.5%	95.5%
Total	1	2	21	361	385	93.8%	97.9%	97.4%
Associate Professors								
Male	2	0	24	175	201	87.1%	94.5%	94.5%
Female	0	0	6	113	119	95.0%	98.3%	98.3%
Total	2	0	30	288	320	90.0%	95.9%	95.9%
Assistant Professors								
Male	1	6	22	132	161	82.0%	91.1%	90.7%
Female	0	4	18	95	117	81.2%	84.5%	84.6%
Total	1	10	40	227	278	81.7%	88.3%	88.1%
Instructors								
Male	2	21	14	6	43	14.0%	0.0%	14.0%
Female	5	22	30	2	59	3.4%	0.0%	6.8%
Total	7	43	44	8	102	7.8%	0.0%	9.8%
Lecturers								
Male	1	1	6	22	30	73.3%	80.0%	76.7%
Female	0	3	4	20	27	74.1%	80.0%	77.8%
Total	1	4	10	42	57	73.7%	80.0%	77.2%
Total Full-Time Instructional Faculty w/o Library								
Male	7	30	79	638	754	84.6%	93.4%	89.8%
Female	5	29	66	288	388	74.2%	87.9%	78.4%
Total	12	59	145	926	1,142	81.1%	91.7%	85.9%
Library Faculty								
Male	0	0	5	1	6	16.7%	16.7%	16.7%
Female	0	0	18	2	20	10.0%	10.0%	10.0%
Total	0	0	23	3	26	11.5%	11.5%	11.5%
Total Full-Time Instructional Faculty w/Library								
Male	7	30	84	639	760	84.1%	92.7%	89.2%
Female	5	29	84	290	408	71.1%	83.4%	75.0%
Total	12	59	168	929	1,168	79.5%	89.7%	84.2%
Researchers								
Male	1	24	37	90	152	59.2%	--	59.2%
Female	0	18	22	33	73	45.2%	--	45.2%
Total	1	42	59	123	225	54.7%	--	54.7%
Deans/Assoc Deans/Asst Deans								
Male	0	1	4	25	30	83.3%	86.7%	86.7%
Female	0	0	2	6	8	75.0%	87.5%	87.5%
Total	0	1	6	31	38	81.6%	86.8%	86.8%
Total Full-Time Faculty								
Male	8	55	125	754	942	80.0%	92.5%	84.3%
Female	5	47	108	329	489	67.3%	83.5%	70.8%
Total	13	102	233	1,083	1,431	75.7%	89.6%	79.7%

Source: November 1, 2009 payroll file, IRR.

## FACULTY CHARACTERISTICS

Full-Time Faculty by Rank, Gender and Ethnic Background

Fall 2009

<u>Rank</u>	<u>White</u>	<u>Black</u>	<u>Hispanic</u>	<u>Asian</u>	<u>American Indian</u>	<u>Nonres. Alien</u>	<u>Race/Ethnic Unknown</u>	<u>Total</u>
Professors								
Male	259	2	11	38	2	2	5	319
Female	56	1	2	6	1	0	0	66
Total	315	3	13	44	3	2	5	385
Associate Professors								
Male	158	6	2	17	8	8	2	201
Female	86	11	6	6	4	6	0	119
Total	244	17	8	23	12	14	2	320
Assistant Professors								
Male	107	6	3	10	3	22	10	161
Female	84	7	2	10	3	8	3	117
Total	191	13	5	20	6	30	13	278
Instructors								
Male	31	0	3	1	6	2	0	43
Female	36	2	8	6	5	2	0	59
Total	67	2	11	7	11	4	0	102
Lecturers								
Male	25	1	0	0	0	3	1	30
Female	20	1	2	1	1	2	0	27
Total	45	2	2	1	1	5	1	57
Total Instructional Faculty w/o Library								
Male	580	15	19	66	19	37	18	754
Female	282	22	20	29	14	18	3	388
Total	862	37	39	95	33	55	21	1,142
Library Faculty								
Male	6	0	0	0	0	0	0	6
Female	18	0	0	1	1	0	0	20
Total	24	0	0	1	1	0	0	26
Total Instructional Faculty w/Library								
Male	586	15	19	66	19	37	18	760
Female	300	22	20	30	15	18	3	408
Total	886	37	39	96	34	55	21	1,168
Researchers								
Male	80	1	4	31	0	33	3	152
Female	38	0	4	12	0	17	2	73
Total	118	1	8	43	0	50	5	225
Deans/Assoc Deans/Asst Deans								
Male	28	0	0	2	0	0	0	30
Female	7	0	0	0	1	0	0	8
Total	35	0	0	2	1	0	0	38
Total Full-Time Faculty								
Male	694	16	23	99	19	70	21	942
Female	345	22	24	42	16	35	5	489
Total	1,039	38	47	141	35	105	26	1,431

Source: November 1, 2009 payroll file, IRR.

# FACULTY CHARACTERISTICS

Total Full-Time Instructional Faculty  
by College, Gender and Ethnic Background

Fall 2009

College	----- Minority Faculty -----							Race/Eth Unknown	Total Faculty
	White	Nonres. Alien	Black	Hispanic	Asian	American Indian	Minority Faculty		
Architecture									
Male	23.00	1.00	2.00	0.00	2.00	0.00	4.00	0.00	28.00
Female	7.00	0.00	1.00	0.00	0.00	0.00	1.00	0.00	8.00
Total	30.00	1.00	3.00	0.00	2.00	0.00	5.00	0.00	36.00
Arts and Sciences									
Male	268.04	18.00	7.00	13.00	16.50	12.00	48.50	5.00	339.54
Female	149.32	9.00	13.00	14.00	15.50	10.40	52.90	2.00	213.22
Total	417.36	27.00	20.00	27.00	32.00	22.40	101.40	7.00	552.76
Atmospheric and Geographic Sciences									
Male	20.25	2.00	1.00	0.00	3.00	0.00	4.00	0.00	26.25
Female	1.50	1.00	0.00	0.00	2.00	0.00	2.00	0.00	4.50
Total	21.75	3.00	1.00	0.00	5.00	0.00	6.00	0.00	30.75
Price College of Business									
Male	36.50	2.00	1.00	0.00	7.00	0.00	8.00	2.00	48.50
Female	13.00	1.00	0.00	0.00	2.00	0.00	2.00	0.00	16.00
Total	49.50	3.00	1.00	0.00	9.00	0.00	10.00	2.00	64.50
CCE/Aviation									
Male	0.00	0.00	0.00	0.00	0.00	0.00	0.00	1.00	1.00
Female	0.00	0.00	0.00	0.00	0.00	0.00	0.00	0.00	0.00
Total	0.00	0.00	0.00	0.00	0.00	0.00	0.00	1.00	1.00
Mewbourne College of Earth and Energy									
Male	22.17	2.00	2.00	0.00	4.00	0.00	6.00	1.00	31.17
Female	2.00	0.00	0.00	0.00	0.00	0.00	0.00	1.00	3.00
Total	24.17	2.00	2.00	0.00	4.00	0.00	6.00	2.00	34.17
Jeannine Rainbolt College of Education									
Male	21.00	0.00	1.00	0.00	2.00	2.00	5.00	0.00	26.00
Female	30.00	3.00	3.00	1.00	2.00	1.00	7.00	0.00	40.00
Total	51.00	3.00	4.00	1.00	4.00	3.00	12.00	0.00	66.00
Engineering									
Male	56.20	8.00	0.00	3.00	27.00	0.00	30.00	1.00	95.20
Female	7.00	2.00	0.00	0.00	4.00	0.00	4.00	0.00	13.00
Total	63.20	10.00	0.00	3.00	31.00	0.00	34.00	1.00	108.20
Weitzenhoffer Family College of Fine Arts									
Male	63.50	3.00	1.00	0.00	1.00	4.00	6.00	4.00	76.50
Female	38.00	1.00	1.00	3.00	2.00	2.00	8.00	0.00	47.00
Total	101.50	4.00	2.00	3.00	3.00	6.00	14.00	4.00	123.50
McClendon Honors College									
Male	3.00	0.00	0.00	0.00	0.00	0.00	0.00	1.00	4.00
Female	6.50	0.00	1.00	0.00	0.00	0.00	1.00	0.00	7.50
Total	9.50	0.00	1.00	0.00	0.00	0.00	1.00	1.00	11.50

# FACULTY CHARACTERISTICS

Total Full-Time Instructional Faculty  
by College, Gender and Ethnic Background

Fall 2009

<u>College</u>	<u>White</u>	<u>Nonres. Alien</u>	----- Minority Faculty -----					<u>Race/Eth Unknown</u>	<u>Total Faculty</u>
			<u>Black</u>	<u>Hispanic</u>	<u>Asian</u>	<u>American Indian</u>	<u>Minority Faculty</u>		
International Programs Center									
Male	9.50	0.00	0.00	0.00	0.50	0.00	0.50	0.00	10.00
Female	1.50	0.00	0.00	1.00	0.50	0.00	1.50	0.00	3.00
Total	11.00	0.00	0.00	1.00	1.00	0.00	2.00	0.00	13.00
Gaylord College of Journalism & Mass Comm.									
Male	17.00	1.00	0.00	1.00	2.00	0.00	3.00	0.00	21.00
Female	7.00	1.00	1.00	0.00	0.00	0.00	1.00	0.00	9.00
Total	24.00	2.00	1.00	1.00	2.00	0.00	4.00	0.00	30.00
Law									
Male	18.00	0.00	0.00	0.00	1.00	1.00	2.00	2.00	22.00
Female	10.00	0.00	1.00	1.00	1.00	0.00	3.00	0.00	13.00
Total	28.00	0.00	1.00	1.00	2.00	1.00	5.00	2.00	35.00
Liberal Studies									
Male	2.00	0.00	0.00	0.00	0.00	0.00	0.00	0.00	2.00
Female	0.50	0.00	1.00	0.00	0.00	0.00	1.00	0.00	1.50
Total	2.50	0.00	1.00	0.00	0.00	0.00	1.00	0.00	3.50
Provost Direct									
Male	10.41	0.00	0.00	2.00	0.00	0.00	2.00	0.00	12.41
Female	2.18	0.00	0.00	0.00	0.00	0.60	0.60	0.00	2.78
Total	12.59	0.00	0.00	2.00	0.00	0.60	2.60	0.00	15.19
Research Administration									
Male	0.43	0.00	0.00	0.00	0.00	0.00	0.00	0.00	0.43
Female	0.00	0.00	0.00	0.00	0.00	0.00	0.00	0.00	0.00
Total	0.43	0.00	0.00	0.00	0.00	0.00	0.00	0.00	0.43
Writing Center									
Male	9.00	0.00	0.00	0.00	0.00	0.00	0.00	1.00	10.00
Female	6.50	0.00	0.00	0.00	0.00	0.00	0.00	0.00	6.50
Total	15.50	0.00	0.00	0.00	0.00	0.00	0.00	1.00	16.50
Total Full-Time Instructional Faculty w/o Library									
Male	580.00	37.00	15.00	19.00	66.00	19.00	119.00	18.00	754.00
Female	282.00	18.00	22.00	20.00	29.00	14.00	85.00	3.00	388.00
Total	862.00	55.00	37.00	39.00	95.00	33.00	204.00	21.00	1,142.00
Library									
Male	6.00	0.00	0.00	0.00	0.00	0.00	0.00	0.00	6.00
Female	18.00	0.00	0.00	0.00	1.00	1.00	2.00	0.00	20.00
Total	24.00	0.00	0.00	0.00	1.00	1.00	2.00	0.00	26.00
Total Full-Time Instructional Faculty with Library									
Male	586.00	37.00	15.00	19.00	66.00	19.00	119.00	18.00	760.00
Female	300.00	18.00	22.00	20.00	30.00	15.00	87.00	3.00	408.00
Total	886.00	55.00	37.00	39.00	96.00	34.00	206.00	21.00	1,168.00

Source: November 1, 2009 payroll file, IRR.

# FACULTY TENURE STATUS

Full-Time Faculty Tenure Status by Rank,  
Gender and Ethnic Background

Fall 2009

Rank	----Tenured----		· Tenure Track ·		- Renewable Term -		-- Not Eligible --		----- Total -----	
	White	Other	White	Other	White	Other	White	Other	White	Other
Professors										
Male	254	57	0	1	3	1	2	1	259	60
Female	55	10	0	0	1	0	0	0	56	10
Total	309	67	0	1	4	1	2	1	315	70
Associate Professors										
Male	143	35	8	6	5	2	2	0	158	43
Female	76	27	4	2	4	4	2	0	86	33
Total	219	62	12	8	9	6	4	0	244	76
Assistant Professors										
Male	0	0	85	51	19	3	3	0	107	54
Female	0	0	59	29	24	4	1	0	84	33
Total	0	0	144	80	43	7	4	0	191	87
Instructors										
Male	0	0	0	0	10	4	21	8	31	12
Female	0	0	0	0	8	6	28	17	36	23
Total	0	0	0	0	18	10	49	25	67	35
Lecturers										
Male	0	0	0	0	9	1	16	4	25	5
Female	0	0	0	0	8	2	12	5	20	7
Total	0	0	0	0	17	3	28	9	45	12
Total Instructional Faculty w/o Library										
Male	397	92	93	58	46	11	44	13	580	174
Female	131	37	63	31	45	16	43	22	282	106
Total	528	129	156	89	91	27	87	35	862	280
Library Faculty										
Male	2	0	4	0	0	0	0	0	6	0
Female	11	2	7	0	0	0	0	0	18	2
Total	13	2	11	0	0	0	0	0	24	2
Total Instructional Faculty with Library										
Male	399	92	97	58	46	11	44	13	586	174
Female	142	39	70	31	45	16	43	22	300	108
Total	541	131	167	89	91	27	87	35	886	282
Researchers										
Male	0	0	0	0	0	0	80	72	80	72
Female	0	0	0	0	0	0	38	35	38	35
Total	0	0	0	0	0	0	118	107	118	107
Deans/Assoc/Asst										
Male	26	2	1	0	1	0	0	0	28	2
Female	7	1	0	0	0	0	0	0	7	1
Total	33	3	1	0	1	0	0	0	35	3
Total Full-Time Faculty										
Male	425	94	98	58	47	11	124	85	694	248
Female	149	40	70	31	45	16	81	57	345	144
Total	574	134	168	89	92	27	205	142	1,039	392

Source: November 1, 2009 payroll file, IRR.

## FACULTY TENURE STATUS

Full-Time Instructional Faculty Tenure Status  
by College and Department

Fall 2009

<u>College/Department</u>	<u>Tenured</u>	<u>Tenure Track</u>	<u>Renewable Term</u>	<u>Not Eligible</u>	<u>Total</u>
<b>Architecture</b>					
Architecture	8.00	4.00	1.00	3.00	16.00
Construction Science	4.00	1.00	0.00	0.00	5.00
Interior Design	1.00	2.00	3.00	0.00	6.00
Landscape Architecture	1.00	2.00	0.00	0.00	3.00
Regional and City Planning	3.00	1.00	1.00	0.00	5.00
Architecture Dean's Office	0.00	1.00	0.00	0.00	1.00
<b>Total - Architecture</b>	<b>17.00</b>	<b>11.00</b>	<b>5.00</b>	<b>3.00</b>	<b>36.00</b>
<b>Arts and Sciences</b>					
African and African-American Studies	1.00	0.00	2.00	0.00	3.00
Anthropology	13.16	6.00	6.00	7.00	32.16
Biological Station	2.50	0.00	0.00	0.00	2.50
Biological Survey	5.44	1.00	0.00	0.00	6.44
Botany and Microbiology	12.87	5.00	0.50	1.00	19.37
Chemistry and Biochemistry	22.00	6.00	1.00	0.00	29.00
Classics and Letters	4.00	3.00	5.00	2.00	14.00
Communication	10.00	6.00	0.00	0.00	16.00
Economics	8.50	9.00	2.00	0.00	19.50
English	22.00	8.00	1.00	9.50	40.50
Film and Video Studies	4.00	0.00	0.00	1.50	5.50
Health and Exercise Science	5.00	4.00	1.00	0.00	10.00
History	29.00	5.00	0.00	0.00	34.00
History of Science	4.00	4.00	1.00	0.00	9.00
Human Relations	6.00	6.00	4.00	1.50	17.50
Interdisciplinary Perspectives on the Environ.	1.00	0.00	0.00	0.00	1.00
Laboratory Animal Resources	0.65	0.00	0.00	0.00	0.65
Library and Information Studies	7.00	5.00	1.00	0.00	13.00
Mathematics	28.00	4.00	0.00	13.00	45.00
Modern Languages, Lit., and Ling.	18.00	6.50	13.00	24.00	61.50
Native American Studies	2.00	0.00	0.00	2.00	4.00
Philosophy	10.00	3.00	0.00	2.00	15.00
Physics and Astronomy	30.00	0.00	0.00	0.00	30.00
Political Science	12.50	11.00	2.00	1.00	26.50
Psychology	15.00	6.00	0.00	3.00	24.00
Religious Studies	1.00	3.00	0.00	1.00	5.00
Social Work	10.00	5.00	4.00	0.00	19.00
Sociology	7.00	7.00	4.00	0.00	18.00
Women's and Gender Studies	1.00	0.00	1.00	2.50	4.50
Zoology	16.14	2.00	5.50	0.00	23.64
A&S Dean's Office	1.00	0.00	1.50	1.00	3.50
<b>Total - Arts and Sciences</b>	<b>309.76</b>	<b>115.50</b>	<b>55.50</b>	<b>72.00</b>	<b>552.76</b>
<b>Atmospheric and Geographic Sciences</b>					
Geography	7.25	2.50	0.00	0.00	9.75
Meteorology	18.00	2.00	0.00	0.00	20.00
A&GS Dean's Office	1.00	0.00	0.00	0.00	1.00
<b>Total - A&amp;GS</b>	<b>26.25</b>	<b>4.50</b>	<b>0.00</b>	<b>0.00</b>	<b>30.75</b>
<b>Michael F. Price College of Business</b>					
Accounting	10.00	2.00	1.00	0.00	13.00
Finance	8.00	3.00	2.00	0.00	13.00
Management and Entrepreneurship	5.50	3.00	2.00	1.00	11.50
Management Information Systems	6.00	2.00	2.00	0.00	10.00
Marketing and Supply Chain Mgmt	8.00	1.00	5.00	3.00	17.00
<b>Total - Price College of Business</b>	<b>37.50</b>	<b>11.00</b>	<b>12.00</b>	<b>4.00</b>	<b>64.50</b>
<b>CCE/Aviation</b>	<b>0.00</b>	<b>0.00</b>	<b>1.00</b>	<b>0.00</b>	<b>1.00</b>

(Continued)

# FACULTY TENURE STATUS

## Full-Time Instructional Faculty Tenure Status by College and Department

Fall 2009

(Continued)

<u>College/Department</u>	<u>Tenured</u>	<u>Tenure Track</u>	<u>Renewable Term</u>	<u>Not Eligible</u>	<u>Total</u>
Mewbourne College of Earth and Energy					
Geology and Geophysics	13.26	3.00	1.33	0.00	17.59
Oklahoma Geological Survey	0.50	0.00	0.00	0.00	0.50
Petroleum and Geological Engr.	7.33	4.00	2.67	0.00	14.00
Earth and Energy Dean's Office	2.08	0.00	0.00	0.00	2.08
Total - Earth and Energy	23.17	7.00	4.00	0.00	34.17
Jeannine Rainbolt College of Education					
Educ. Leadership and Policy Studies	12.00	10.00	1.00	0.00	23.00
Educational Psychology	16.00	7.00	0.00	0.00	23.00
Instructional Leadership and Academic Curr.	12.00	4.00	1.00	2.00	19.00
Education College Dean's Office	1.00	0.00	0.00	0.00	1.00
Total - Education	41.00	21.00	2.00	2.00	66.00
Engineering					
Aerospace and Mechanical Engr.	13.00	6.00	0.00	0.00	19.00
Chemical, Biological and Materials Engr.	12.70	3.00	0.00	0.00	15.70
Civil Engr. and Environmental Science	12.50	5.00	0.00	0.00	17.50
Computer Science	13.00	2.00	0.00	0.00	15.00
Electrical and Computer Engr.	17.00	8.00	0.00	3.00	28.00
Industrial Engineering	10.00	1.00	1.00	1.00	13.00
Total - Engineering	78.20	25.00	1.00	4.00	108.20
Weitzenhoffer Family College of Fine Arts					
Art and Art History	14.00	9.00	2.00	2.00	27.00
Dance	5.00	2.00	0.00	7.00	14.00
Drama	8.00	3.00	0.00	0.50	11.50
Music	33.00	15.00	0.00	15.00	63.00
Musical Theatre	3.00	1.00	2.00	2.00	8.00
Total - Fine Arts	63.00	30.00	4.00	26.50	123.50
McClendon Honors College	5.00	4.50	1.00	1.00	11.50
International Programs Center					
School of International and Area Studies	6.50	2.00	1.89	0.00	10.39
International Programs Center	2.00	0.50	0.11	0.00	2.61
Total - International Programs Center	8.50	2.50	2.00	0.00	13.00
Gaylord College of Journalism & Mass Comm.	12.00	8.00	7.00	3.00	30.00
Law	20.00	5.00	5.00	5.00	35.00
Liberal Studies	0.00	0.00	3.50	0.00	3.50
Provost Direct					
Art Museum	0.00	0.00	1.00	0.00	1.00
Blankenship Chair	1.00	0.00	0.00	0.00	1.00
Carl Albert Center	3.00	0.00	0.00	0.00	3.00
Oklahoma Museum of Natural History	7.79	0.00	0.00	0.00	7.79
Provost Office Administration	1.40	0.00	0.00	0.00	1.40
World Literature Today	1.00	0.00	0.00	0.00	1.00
Total - Provost Direct	14.19	0.00	1.00	0.00	15.19
Research Administration	0.43	0.00	0.00	0.00	0.43
Writing Center	1.00	0.00	14.00	1.50	16.50
Total Full-Time Instructional Faculty w/o Library	657.00	245.00	118.00	122.00	1,142.00
Library	15.00	11.00	0.00	0.00	26.00
Total Full-Time Instructional Faculty with Library	672.00	256.00	118.00	122.00	1,168.00

Source: November 1, 2009 payroll file, IRR.

FACULTY AND STAFF

The University of Oklahoma - Norman Campus



## FACULTY TENURE STATUS

### Full-Time Instructional Faculty Tenure Status by College

Fall 2009

<u>College</u>	<u>Tenured</u>	<u>Tenure Track</u>	<u>Renewable Term</u>	<u>Not Eligible</u>	<u>Total</u>
Architecture	17.00	11.00	5.00	3.00	36.00
Arts and Sciences	309.76	115.50	55.50	72.00	552.76
Atmospheric and Geographic Sciences	26.25	4.50	0.00	0.00	30.75
Michael F. Price College of Business	37.50	11.00	12.00	4.00	64.50
CCE/Aviation	0.00	0.00	1.00	0.00	1.00
Mewbourne College of Earth and Energy	23.17	7.00	4.00	0.00	34.17
Jeannine Rainbolt College of Education	41.00	21.00	2.00	2.00	66.00
Engineering	78.20	25.00	1.00	4.00	108.20
Weitzenhoffer Family College of Fine Arts	63.00	30.00	4.00	26.50	123.50
McClendon Honors College	5.00	4.50	1.00	1.00	11.50
International Programs Center	8.50	2.50	2.00	0.00	13.00
Gaylord College of Jour. and Mass Comm.	12.00	8.00	7.00	3.00	30.00
Law	20.00	5.00	5.00	5.00	35.00
Liberal Studies	0.00	0.00	3.50	0.00	3.50
Provost Direct	14.19	0.00	1.00	0.00	15.19
Research Administration	0.43	0.00	0.00	0.00	0.43
Writing Center	1.00	0.00	14.00	1.50	16.50
Total Full-Time Instructional Faculty w/o Library	657.00	245.00	118.00	122.00	1,142.00
Library	15.00	11.00	0.00	0.00	26.00
Total Full-Time Instructional Faculty with Library	672.00	256.00	118.00	122.00	1,168.00

Source: November 1, 2009 payroll file, IRR.

# RESEARCHERS

Full-Time Researchers by College, Department and Rank

Fall 2009

<u>College/Department</u>	<u>Professor</u>	<u>Associate Professor</u>	<u>Assistant Professor</u>	<u>Senior Researcher</u>	<u>Researcher</u>	<u>Post-Doc Fellow</u>	<u>Total</u>
<b>Arts and Sciences</b>							
Archaeological Survey	0.00	0.00	0.00	8.00	0.00	0.00	8.00
Biological Station	0.00	0.00	0.00	0.00	0.00	1.00	1.00
Biological Survey	0.00	0.00	0.00	0.00	0.00	2.00	2.00
Botany and Microbiology	0.00	0.00	2.00	0.00	2.00	26.00	30.00
Chemistry and Biochemistry	0.00	1.00	1.00	0.00	5.00	17.00	24.00
Physics and Astronomy	0.00	0.00	0.00	0.00	2.00	11.00	13.00
Psychology	0.00	0.00	0.00	0.00	1.00	0.00	1.00
Women's and Gender Studies	0.00	0.00	0.00	0.00	0.00	1.00	1.00
Zoology	0.00	0.00	0.00	0.00	2.00	4.00	6.00
Arts & Sciences Dean's Office	0.00	0.00	0.00	0.00	1.00	1.00	2.00
Total - Arts and Sciences	0.00	1.00	3.00	8.00	13.00	63.00	88.00
<b>Atmospheric and Geographic Sciences</b>							
Meteorology	1.00	0.00	0.00	4.00	54.00	10.00	69.00
Center for Spatial Analysis	0.00	0.00	0.00	0.00	0.00	4.00	4.00
A&GS Dean's Office	0.00	0.00	0.00	0.00	1.00	0.00	1.00
Total - A&GS	1.00	0.00	0.00	4.00	55.00	14.00	74.00
<b>Mewbourne College of Earth and Energy</b>							
Geology and Geophysics	0.00	0.00	0.00	0.00	4.00	4.00	8.00
Oklahoma Geological Survey	0.00	0.00	0.00	9.00	0.00	0.00	9.00
Petroleum and Geological Engr.	0.00	0.00	0.00	0.00	1.00	1.00	2.00
Earth & Energy Dean's Office	0.00	0.00	0.00	0.00	0.00	1.00	1.00
Total - Earth and Energy	0.00	0.00	0.00	9.00	5.00	6.00	20.00
<b>Jeannine Rainbolt Coll. of Education</b>							
Ctr for Ed. and Comm. Renewal	0.00	1.00	0.00	0.00	2.00	0.00	3.00
Educational Psychology	0.00	0.00	0.00	0.00	1.00	0.00	1.00
Total - Education	0.00	1.00	0.00	0.00	3.00	0.00	4.00
<b>Engineering</b>							
Aerospace & Mechanical Engr.	0.00	0.00	0.00	0.00	1.00	1.00	2.00
Chemical, Biol. and Mat. Engr.	0.00	0.00	0.00	1.00	5.00	6.00	12.00
Civil Engr. and Environ. Sci.	0.00	0.00	1.00	0.00	1.00	6.00	8.00
Electrical and Computer Engr.	0.00	0.00	0.00	0.00	1.00	5.00	6.00
Industrial Engineering	0.00	0.00	0.00	0.00	2.00	0.00	2.00
Engineering Dean's Office	0.00	1.00	0.00	0.00	2.00	0.00	3.00
Total - Engineering	0.00	1.00	1.00	1.00	12.00	18.00	33.00
Information Technology	0.00	0.00	0.00	0.00	3.00	0.00	3.00
International Programs Center	0.00	0.00	0.00	0.00	0.00	1.00	1.00
<b>Research Administration</b>							
Stephenson Research Center	0.00	0.00	0.00	0.00	1.00	0.00	1.00
Total - Research Administration	0.00	0.00	0.00	0.00	1.00	0.00	1.00
University College	0.00	0.00	0.00	0.00	1.00	0.00	1.00
Total Full-Time Researchers	1.00	3.00	4.00	22.00	93.00	102.00	225.00

Source: November 1, 2009 payroll file, IRR.

FACULTY AND STAFF

The University of Oklahoma - Norman Campus

# PART-TIME FACULTY

Part-Time Faculty FTE by College, Department and Rank

Fall 2009

College/Department	Tenured/TT/ Renewable Term	Not Tenure Eligible						Total Instruct.	Researchers	Total
		Retired Prof	Prof	Assoc Prof	Asst Prof	Inst- ructor	Lec- turer			
Architecture										
Architecture			0.25			1.30	1.00	2.55		2.55
Construction Science						0.50		0.50		0.50
Interior Design								0.00		0.00
Landscape Architecture						0.25		0.25		0.25
Regional and City Planning						0.25		0.25		0.25
Architecture Dean's Office			0.75				0.25	1.00		1.00
Total - Architecture	0.00	0.00	1.00	0.00	0.00	2.30	1.25	4.55	0.00	4.55
Arts and Sciences										
African & Afr-Amer. Studies						1.25	0.25	1.50		1.50
Anthropology				0.25		0.50		0.75		0.75
Archaeological Survey								0.00	0.50	0.50
Biological Station								0.00	0.80	0.80
Botany & Microbiology						0.50	1.00	1.50	1.15	2.65
Chemistry & Biochemistry			0.50					0.50	2.60	3.10
Classics and Letters						0.25		0.25		0.25
Communication			0.33				0.75	1.08		1.08
Economics								0.00		0.00
English						4.50	0.25	4.75		4.75
Film & Video Studies								0.00		0.00
Health & Exercise Science						1.75		1.75		1.75
History						0.25	1.75	2.00		2.00
History of Science								0.00		0.00
Human Relations					0.50	2.13	0.25	2.88		2.88
Interdisc. Persp. on Env.						1.50	0.25	1.75		1.75
Library & Info. Studies								0.00		0.00
Mathematics			0.25			4.00	0.50	4.75		4.75
Modern Lang., Lit., & Ling.			0.50			7.00	0.25	7.75		7.75
Native American Studies						0.75		0.75		0.75
Philosophy							0.50	0.50		0.50
Physics and Astronomy								0.00	0.50	0.50
Political Science						0.25	0.25	0.50		0.50
Psychology			0.75		0.25	1.25		2.25	0.60	2.85
Religious Studies			0.50					0.50		0.50
Social Work			1.00		0.25	4.24		5.49		5.49
Sociology							0.25	0.25		0.25
Women's and Gender Studies						0.50	0.25	0.75		0.75
Zoology	0.50					1.25		1.75		1.75
Arts & Science Dean's Office			0.50			0.75	0.25	1.50		1.50
Total - Arts and Sciences	0.50	0.00	4.33	0.25	1.00	32.62	6.75	45.45	6.15	51.60
Atmospheric and Geographic Sciences										
Geography						0.50	0.75	1.25		1.25
Meteorology							0.50	0.50	7.26	7.76
Center for Spatial Analysis								0.00	0.50	0.50
Total - A&GS	0.00	0.00	0.00	0.00	0.00	0.50	1.25	1.75	7.76	9.51
Price College of Business										
Accounting	0.67					1.00		1.67		1.67
Energy Management						0.50		0.50		0.50
Finance						1.50		1.50		1.50
Management & Entrepreneurship			0.25			1.50		1.75		1.75
Management Info. Systems						0.25		0.25		0.25
Marketing & Supp Chain Mgmt						1.00	0.25	1.25		1.25
Total - Business	0.67	0.00	0.25	0.00	0.00	5.75	0.25	6.92	0.00	6.92

(Continued)

# PART-TIME FACULTY

## Part-Time Faculty FTE by College, Department and Rank

Fall 2009

(Continued)

<u>College/Department</u>	<u>Tenured/TT/ Renewable Term</u>	<u>----- Not Tenure Eligible -----</u>						<u>Total Instruct.</u>	<u>Researchers</u>	<u>Total</u>
		<u>Retired Prof</u>	<u>Prof</u>	<u>Assoc Prof</u>	<u>Asst Prof</u>	<u>Inst- ructor</u>	<u>Lec- turer</u>			
Mewbourne College of Earth and Energy										
Geology & Geophysics							0.76	0.76		0.76
Petroleum & Geol. Engr.			0.25					0.25	0.75	1.00
Earth & Energy Dean's Office								0.00	0.50	0.50
Total - Earth and Energy	0.00	0.00	0.25	0.00	0.00	0.00	0.76	1.01	1.25	2.26
Jeannine Rainbolt Coll. of Education										
Ed. Ldrship. & Policy Std.	0.75					0.25		1.00		1.00
Educational Psychology							0.25	0.25		0.25
Inst. Ldrship. & Acad. Curr.						3.48	1.36	4.84		4.84
Center for Education Renewal								0.00	1.80	1.80
Education Dean's Office								0.00	0.50	0.50
Total - Education	0.75	0.00	0.00	0.00	0.00	3.73	1.61	6.09	2.30	8.39
Engineering										
Aerospace and Mechanical Engr.							0.80	0.80		0.80
Chemical, Biol. & Mat. Engr.			0.25					0.25	2.55	2.80
Civil Engr. & Environ Sci.								0.00	0.50	0.50
Computer Science								0.00	0.49	0.49
Electrical & Computer Engr.			0.25				0.75	1.00	1.00	2.00
Industrial Engineering						0.33		0.33		0.33
Engineering Dean's Office						1.00		1.00	0.85	1.85
Total - Engineering	0.00	0.00	0.50	0.00	0.00	1.33	1.55	3.38	5.39	8.77
Weitzenhoffer Family College of Fine Arts										
Art and Art History						1.70		1.70		1.70
Dance			0.50			1.25		1.75		1.75
Drama							0.83	0.83		0.83
Music			0.50			2.25		2.75		2.75
Musical Theatre								0.00		0.00
Total - Fine Arts	0.00	0.00	1.00	0.00	0.00	5.20	0.83	7.03	0.00	7.03
International Programs Center	0.00	0.00	0.00	0.00	0.00	0.00	0.75	0.75	0.00	0.75
Gaylord College of Journalism and Mass Comm.	0.00	0.00	0.00	0.00	0.00	5.25	0.00	5.25	0.00	5.25
Liberal Studies	0.00	0.00	0.00	0.00	0.00	0.00	0.00	0.00	0.00	0.00
President's Office	0.80	0.00	0.00	0.00	0.00	0.00	0.00	0.80	1.00	1.80
All Colleges (Excl. Law)	2.72	0.00	7.33	0.25	1.00	56.68	15.00	82.98	23.85	106.83
Law	0.65	0.00	4.41	0.00	0.00	0.00	1.73	6.79	0.00	6.79
All Colleges (Incl. Law)	3.37	0.00	11.74	0.25	1.00	56.68	16.73	89.77	23.85	113.62
University Library	0.00	0.00	0.50	0.00	0.00	0.00	0.00	0.50	0.00	0.50

Source: November 1, 2009 payroll file, IRR

# GRADUATE ASSISTANTS

Graduate Assistants by Employing College, Ethnic Background and Gender

Fall 2009

<u>College</u>	<u>White</u>	<u>Black</u>	<u>Hispanic</u>	<u>Asian</u>	<u>American Indian</u>	<u>Nonres. Alien</u>	<u>Total</u>
Architecture							
Male	5	0	1	0	0	1	7
Female	5	0	0	0	3	7	15
Total	10	0	1	0	3	8	22
Arts and Sciences							
Male	253	14	11	14	10	112	414
Female	237	16	17	15	21	89	395
Total	490	30	28	29	31	201	809
Atmospheric & Geographic Sciences							
Male	59	0	0	6	1	23	89
Female	31	0	0	2	1	12	46
Total	90	0	0	8	2	35	135
Michael F. Price College of Business							
Male	26	0	2	2	1	17	48
Female	11	2	0	3	0	13	29
Total	37	2	2	5	1	30	77
Mewbourne College of Earth and Energy							
Male	23	2	2	2	1	68	98
Female	10	0	1	1	0	23	35
Total	33	2	3	3	1	91	133
Jeannine Rainbolt College of Education							
Male	40	5	1	0	3	7	56
Female	58	2	1	1	5	5	72
Total	98	7	2	1	8	12	128
Engineering							
Male	91	4	4	10	1	125	235
Female	12	0	3	4	1	54	74
Total	103	4	7	14	2	179	309
Weitzenhoffer Family College of Fine Arts							
Male	47	1	0	3	2	5	58
Female	51	2	2	6	1	14	76
Total	98	3	2	9	3	19	134
Graduate College							
Male	0	0	0	0	0	2	2
Female	4	0	0	0	0	2	6
Total	4	0	0	0	0	4	8
McClendon Honors College							
Male	1	0	0	0	0	0	1
Female	1	0	0	0	0	0	1
Total	2	0	0	0	0	0	2
International Programs Center							
Male	2	0	1	0	0	2	5
Female	8	0	0	0	0	0	8
Total	10	0	1	0	0	2	13
Gaylord College of Journalism and Mass Comm.							
Male	12	1	1	0	1	1	16
Female	16	1	1	0	1	6	25
Total	28	2	2	0	2	7	41

(Continued)

## GRADUATE ASSISTANTS

### Graduate Assistants by Employing College, Ethnic Background and Gender

Fall 2009

(Continued)

<u>College</u>	<u>White</u>	<u>Black</u>	<u>Hispanic</u>	<u>Asian</u>	<u>American Indian</u>	<u>Nonres. Alien</u>	<u>Total</u>
Administrative Affairs							
Male	1	0	0	0	0	0	1
Female	0	0	0	0	0	0	0
Total	1	0	0	0	0	0	1
President							
Male	0	0	0	0	0	0	0
Female	1	0	0	0	0	1	2
Total	1	0	0	0	0	1	2
Provost Direct							
Male	8	0	0	0	0	0	8
Female	8	0	1	0	1	0	10
Total	16	0	1	0	1	0	18
Research Administration							
Male	0	0	0	0	0	0	0
Female	3	0	0	0	0	0	3
Total	3	0	0	0	0	0	3
Student Affairs							
Male	8	2	0	0	0	1	11
Female	6	2	2	0	0	1	11
Total	14	4	2	0	0	2	22
University College							
Male	0	1	0	0	0	0	1
Female	0	0	0	0	0	0	0
Total	0	1	0	0	0	0	1
University Library							
Male	3	0	0	0	0	3	6
Female	4	0	0	1	1	0	6
Total	7	0	0	1	1	3	12
Writing Center							
Male	2	0	0	1	0	1	4
Female	0	0	0	0	0	0	0
Total	2	0	0	1	0	1	4
Information Technology							
Male	0	0	0	0	0	1	1
Female	0	0	0	0	0	1	1
Total	0	0	0	0	0	2	2
University Total							
Male	581	30	23	38	20	369	1,061
Female	466	25	28	33	35	228	815
Total	1,047	55	51	71	55	597	1,876

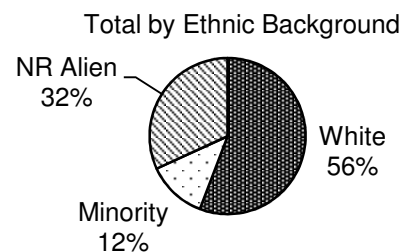
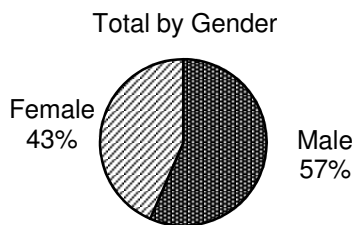

Source: November 1, 2009 payroll file, IRR.

## GRADUATE ASSISTANTS

### Graduate Students With Assistantships by Student's Major College

Fall 2009

<u>College</u>	<u>Graduate Enrollment</u>	<u>GTA's</u>	<u>GRAs</u>	<u>Total GAs</u>	<u>Percent of GAs with Assistantships</u>
Architecture	108	12	11	23	21.3 %
Arts and Sciences	1,913	568	260	828	43.3
Atmospheric and Geographic Sciences	139	33	82	115	82.7
Michael F. Price College of Business	326	20	55	75	23.0
Mewbourne College of Earth and Energy	204	43	84	127	62.3
Jeannine Rainbolt College of Education	754	29	118	147	19.5
Engineering	562	93	253	346	61.6
Weitzenhoffer Family College of Fine Arts	218	89	40	129	59.2
School of International & Area Studies	42	6	4	10	23.8
Gaylord College of Journalism & Mass Comm.	84	26	16	42	50.0
Other	153	11	23	34	22.2
University Total	4,503	930	946	1,876	41.7 %

Notes: 1) Graduate assistants are counted in the student's major department; however the assistantship may be in another academic department or a non-academic account.

2) Other enrollment includes 3 Liberal Studies and 150 unclassified.

3) Graduate enrollment includes Norman on-campus and Tulsa.

### Percent of Graduate Students Receiving Graduate Assistantships

Fall 2005- 2009

<u>College</u>	<u>2005</u>	<u>2006</u>	<u>2007</u>	<u>2008</u>	<u>2009</u>
Architecture	20.0 %	27.2 %	27.5 %	20.6 %	21.3 %
Arts and Sciences	45.1	43.2	42.1	45.1	43.3
Atmospheric and Geographic Sciences	65.9	70.9	70.0	78.6	82.7
Michael F. Price College of Business	20.7	23.4	23.3	22.5	23.0
Mewbourne College of Earth and Energy	65.6	62.7	72.9	67.7	62.3
Jeannine Rainbolt College of Education	16.9	16.3	18.3	19.3	19.5
Engineering	58.4	58.9	61.3	63.0	61.6
Weitzenhoffer Family Col. of Fine Arts	59.2	56.6	56.0	58.5	59.2
School of International & Area Studies	33.3	23.1	33.3	12.1	23.8
Gaylord Col. of Journalism & Mass Comm.	29.7	35.4	44.3	45.8	50.0
University Total	40.4 %	39.3 %	40.2 %	42.0 %	41.7 %
Total Graduate Assistants	1,640	1,594	1,671	1,800	1,876
Total Graduate Students	4,063	4,053	4,161	4,284	4,503

Source: November 1 payroll files, various years, IRR.

# FULL-TIME STAFF

## Full-Time Staff by Ethnic Background and Gender

Fall 2009

	----- By Ethnic Background -----						-- By Gender --		
	<u>White</u>	<u>Black</u>	<u>Hispanic</u>	<u>Asian</u>	<u>American Indian</u>	<u>Nonres. Alien</u>	<u>Male</u>	<u>Female</u>	<u>Total</u>
Monthly Staff									
Executive/ Administrative/ Managerial	212	8	7	7	11	0	112	133	245
Support/Service Professionals	1,362	100	43	51	83	31	702	968	1,670
Clerical & Secretarial	2	0	0	0	0	0	0	2	2
Technical & ParaProfessional	0	0	0	0	0	0	0	0	0
Temporary	0	1	1	0	0	0	1	1	2
Retired	1	1	0	0	0	0	1	1	2
Total Monthly Staff	1,577	110	51	58	94	31	816	1,105	1,921
Hourly Staff									
Support/Service Professionals	1	0	0	0	0	0	1	0	1
Clerical & Secretarial	647	61	24	6	71	2	109	702	811
Technical & ParaProfessional	176	9	8	3	12	1	138	71	209
Skilled Crafts	215	6	4	0	29	0	247	7	254
Service/ Maintenance	357	31	28	21	33	0	267	203	470
Postal	166	9	8	8	8	0	168	31	199
Temporary	93	4	2	1	11	1	71	41	112
Retired	8	0	0	0	1	0	4	5	9
Total Hourly Staff	1,663	120	74	39	165	4	1,005	1,060	2,065
Total Full-Time Staff	3,240	230	125	97	259	35	1,821	2,165	3,986

Source: November 1, 2009 payroll file, IRR.



# PART-TIME STAFF

## Part-Time Staff by Ethnic Background and Gender

Fall 2009

	----- By Ethnic Background -----						-- By Gender --		<u>Total</u>
	<u>White</u>	<u>Black</u>	<u>Hispanic</u>	<u>Asian</u>	<u>American Indian</u>	<u>Nonres. Alien</u>	<u>Male</u>	<u>Female</u>	
Part-Time (.50 to .99)									
Monthly/ Unclassified	39	0	2	2	3	0	9	37	46
Hourly/ Classified	80	4	7	3	1	0	19	76	95
Work Study Students	135	60	16	8	10	0	99	130	229
Non-Work Study Students	901	107	55	96	54	50	702	561	1,263
Monthly Students	97	20	6	9	11	1	79	65	144
Retirees	16	0	0	0	1	0	6	11	17
Postal	2	0	0	0	0	0	2	0	2
Temporary	116	6	2	3	4	1	70	62	132
Total (.50 to .99)	1,386	197	88	121	84	52	986	942	1,928
Part-Time (less than .50)									
Monthly/ Unclassified	5	0	0	0	0	0	1	4	5
Hourly/ Classified	52	0	1	1	4	0	26	32	58
Work Study Students	78	34	6	9	8	0	42	93	135
Non-Work Study Students	1,296	164	67	88	79	27	802	919	1,721
Monthly Students	109	7	5	6	6	1	68	66	134
Retirees	19	0	0	0	0	0	9	10	19
Temporary	375	23	11	12	30	2	261	192	453
Total (less than .50)	1,934	228	90	116	127	30	1,209	1,316	2,525
Peak Employees	141	10	10	2	17	0	39	141	180
Total Part-Time Staff	3,461	435	188	239	228	82	2,234	2,399	4,633

Note: Does not reflect all students employed throughout the academic year, only those on the payroll on November 1.

Source: November 1, 2009 payroll file, IRR.

## FACULTY AND STAFF

### Budgeted Full-Time Equivalent Faculty and Staff

#### Percentage Increases in Salaries for Continuing Faculty and Staff

FY 2000 - 2010

### Budgeted Full-Time Equivalent Faculty and Staff

<u>Fiscal Year</u>	<u>Faculty</u>	<u>Other Unclassified Professional</u>	<u>Classified Staff</u>	<u>Total</u>
2000	942.45	1,133.10	1,635.24	3,710.79
2001	984.17	1,212.43	1,648.43	3,845.03
2002	1,008.30	1,238.60	1,587.85	3,834.75
2003	1,022.58	1,265.79	1,635.07	3,923.44
2004	1,014.28	1,264.65	1,640.71	3,919.64
2005	1,027.77	1,294.68	1,612.90	3,935.35
2006	1,044.29	1,338.82	1,664.70	4,047.81
2007	1,088.27	1,424.99	1,742.17	4,255.43
2008	1,129.17	1,516.64 *	1,785.63	4,431.44 *
2009	1,181.10	1,595.45	1,807.81	4,584.36
2010	1,189.02	1,611.83	1,791.59	4,592.44

### Percentage Increases in Salaries for Continuing Faculty and Staff

2000	3.50%	3.40%	3.10%	3.30%
2001	3.70%	3.10%	2.90%	3.30%
2002	4.50%	4.30%	4.10%	4.30%
2003	0.00%	0.00%	0.00%	0.00%
2004	0.00%	0.00%	0.00%	0.00%
2005	6.30%	6.20%	6.20%	6.20%
2006	5.30%	5.10%	4.70%	5.20%
2007	7.90%	5.20%	5.10%	6.90%
2008	3.20%	3.80%	3.80%	3.60%
2009	2.20%	2.60%	2.50%	2.40%
2010	0.00%	0.00%	0.00%	0.00%

\*revised from previous publication

Notes: 1) The FTE reported under the "Faculty" category includes instructional faculty, research faculty, University Library faculty, Geological Survey faculty, Archaeological Survey faculty, deans, and associate/assistant deans.

2) Budgeted FTE includes positions funded in auxiliary enterprises and service units; excludes pool positions, temporary positions, and positions funded by grants and contracts.

Source: Budget Office.

## FACULTY SALARIES

Average Instructional Faculty Salary by Rank

FY 2001 - 2010

### All Ranked Instructional Faculty

	<u>2001</u>	<u>2002</u>	<u>2003</u>	<u>2004</u>	<u>2005</u>	<u>2006</u>	<u>2007</u>	<u>2008</u>	<u>2009</u>	<u>2010</u>
Current Dollars	\$62,424	\$65,155	\$66,098	\$67,018	\$70,840	\$75,366	\$82,000	\$82,437	\$85,138	\$85,928
Constant Dollars	\$80,648	\$81,409	\$80,338	\$80,173	\$82,840	\$85,815	\$90,299	\$87,966	\$88,373	\$85,928

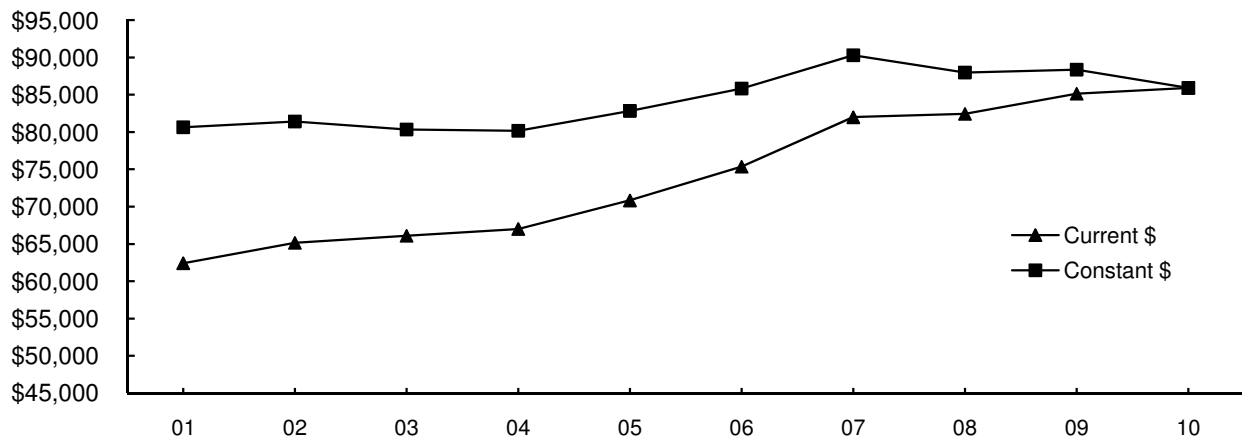

### Professor

	<u>2001</u>	<u>2002</u>	<u>2003</u>	<u>2004</u>	<u>2005</u>	<u>2006</u>	<u>2007</u>	<u>2008</u>	<u>2009</u>	<u>2010</u>
Current Dollars	\$81,265	\$85,285	\$85,324	\$85,920	\$90,201	\$95,650	\$105,394	\$108,194	\$110,946	\$111,292
Constant Dollars	\$104,990	\$106,561	\$103,705	\$102,785	\$105,481	\$108,912	\$116,061	\$115,450	\$115,162	\$111,292

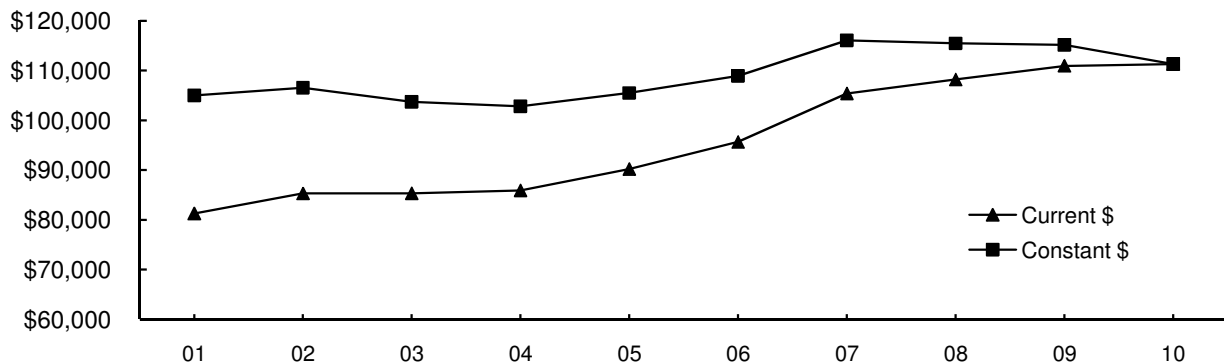

(Continued)

## FACULTY SALARIES

### Average Instructional Faculty Salary by Rank

FY 2001 - 2010

(Continued)

#### Associate Professor

	<u>2001</u>	<u>2002</u>	<u>2003</u>	<u>2004</u>	<u>2005</u>	<u>2006</u>	<u>2007</u>	<u>2008</u>	<u>2009</u>	<u>2010</u>
Current Dollars	\$55,291	\$56,872	\$57,994	\$57,644	\$62,303	\$66,192	\$73,417	\$74,029	\$75,209	\$75,277
Constant Dollars	\$70,332	\$70,786	\$69,809	\$67,497	\$71,804	\$74,571	\$80,536	\$78,537	\$77,315	\$75,277

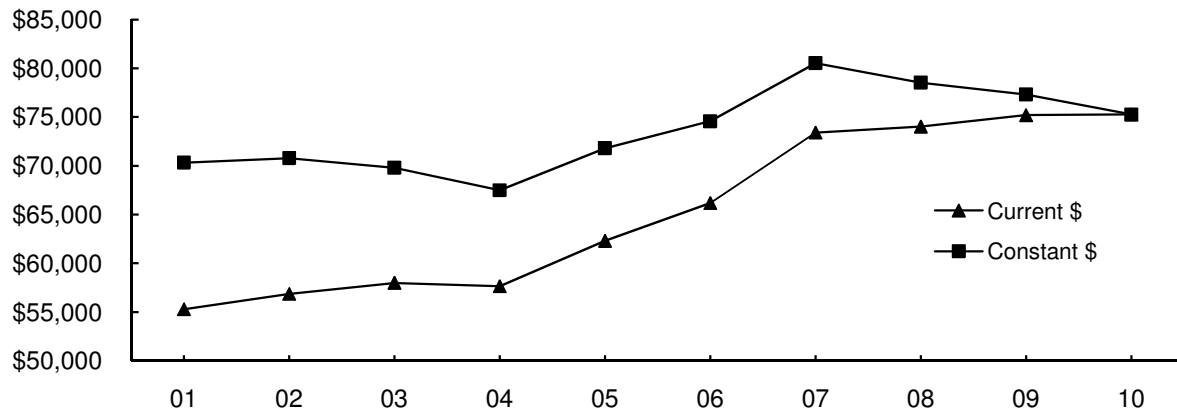

#### Assistant Professor

	<u>2001</u>	<u>2002</u>	<u>2003</u>	<u>2004</u>	<u>2005</u>	<u>2006</u>	<u>2007</u>	<u>2008</u>	<u>2009</u>	<u>2010</u>
Current Dollars	\$44,801	\$46,736	\$48,525	\$48,986	\$51,710	\$54,311	\$58,693	\$58,855	\$61,544	\$62,275
Constant Dollars	\$56,988	\$58,170	\$58,411	\$57,359	\$59,596	\$61,186	\$64,384	\$62,439	\$63,267	\$62,275

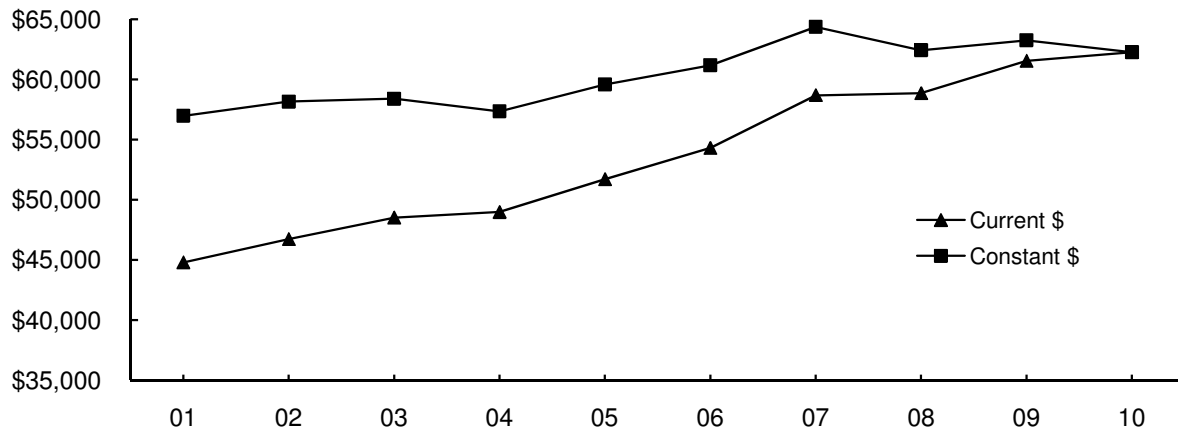

- Notes: 1) Faculty salaries in this study are full-time ranked instructional faculty (including associate deans) for Norman Campus and Law Center.  
 2) Twelve-month salaries are converted to nine-month equivalent using the factor .8182.  
 3) Current dollars are converted to July 2009 constant dollars based on the Consumer Price Index.

Source: November 1 payroll file, various years, IRR.

# GRADUATE ASSISTANTS

Graduate Assistant Stipends by Employing College and Department

Fall 2009

<u>College/Department</u>	----- G T A -----		----- G R A -----	
	<u>50% FTE</u> <u>Stipend</u>	<u>FTE</u>	<u>50% FTE</u> <u>Stipend</u>	<u>FTE</u>
Architecture				
Architecture	\$9,586	2.00	-	-
Construction Science	9,586	1.50	\$11,543	1.00
Interior Design	9,586	0.75	-	-
Landscape Architecture	-	-	9,586	1.50
Regional and City Planning	-	-	10,565	1.25
Architecture Dean's Office	-	-	9,586	1.00
Total - Architecture	\$9,586	4.25	\$10,188	4.75
Arts and Sciences				
Anthropology	\$13,764	11.25	\$13,423	1.00
Archaeological Survey	-	-	15,729	3.50
Biological Station	-	-	14,997	1.00
Biological Survey	-	-	15,242	3.72
Botany and Microbiology	14,313	11.00	13,963	15.75
Chemistry and Biochemistry	15,776	35.48	15,232	10.50
Communication	11,985	15.50	-	-
Economics	13,145	10.00	-	-
English	12,215	23.38	12,009	1.00
Film and Video Studies	9,586	1.00	-	-
Health and Exercise Science	11,483	20.00	-	-
History	13,922	14.62	16,028	2.50
History of Science	14,205	4.00	14,369	1.25
Human Relations	10,724	1.99	10,161	12.75
Library and Information Studies	9,586	2.50	9,586	2.00
Mathematics	14,807	31.00	-	-
Modern Languages, Lit., and Ling.	17,403	18.75	9,586	0.50
Native American Studies	10,000	5.50	-	-
Philosophy	12,746	10.00	12,943	1.75
Physics and Astronomy	15,255	14.75	15,751	15.45
Political Science	10,665	7.75	12,339	5.50
Psychology	13,951	19.74	12,876	4.99
Religious Studies	10,575	1.00	-	-
Social Work	9,586	1.00	9,586	7.00
Sociology	13,848	17.88	-	-
Women's and Gender Studies	9,782	0.49	9,586	0.50
Zoology	14,072	15.55	17,232	6.00
A&S Dean's Office	15,535	0.99	11,839	17.94
Total - Arts and Sciences	\$13,822	295.12	\$13,357	114.60
Atmospheric and Geographic Sciences				
Geography	\$14,845	7.25	-	-
Meteorology	16,173	11.23	\$16,785	46.88
Center for Spatial Analysis	-	-	16,153	5.00
Total - A&GS	\$15,626	18.48	\$16,722	51.88

(Continued)

# GRADUATE ASSISTANTS

## Graduate Assistant Stipends by Employing College and Department

Fall 2009

<u>College/Department</u>	----- G T A -----		----- G R A -----	
	<u>50% FTE Stipend</u>	<u>FTE</u>	<u>50% FTE Stipend</u>	<u>FTE</u>
(Continued)				
Michael F. Price College of Business				
Accounting	\$12,634	4.50	\$17,684	3.75
Finance	15,300	1.00	11,583	6.25
Management & Entrepreneurship	9,618	1.50	15,135	3.50
Management Info. Systems	13,278	1.50	12,042	4.25
Marketing & Supply Chain Mgt.	18,840	1.50	11,274	3.10
Business Other				
Center for Economic and Mgt. Res.	-	-	9,594	3.75
Student Support Center	-	-	9,594	0.25
Total - Business	\$13,399	10.00	\$12,627	24.85
Mewbourne College of Earth and Energy				
Geology and Geophysics	\$18,692	13.00	\$17,589	18.48
Oklahoma Geological Survey	-	-	10,538	1.50
Petroleum and Geological Engr.	11,728	8.00	12,866	19.99
Earth and Energy Dean's Office	-	-	14,312	5.76
Total - Earth and Energy	\$16,039	21.00	\$14,848	45.73
Jeannine Rainbolt College of Education				
Educ. Leadership and Policy Studies	-	-	\$9,663	26.25
Educational Psychology	\$11,055	6.25	10,828	8.00
Instr. Leadership and Acad. Curr.	10,801	1.91	9,630	0.50
Center for Educ. & Comm. Renewal	23,485	0.99	18,536	16.25
Education Dean's Office	9,950	0.99	9,765	5.50
Total - Education	\$11,522	10.14	\$11,765	56.50
Engineering				
Aerospace and Mechanical Engr.	\$11,507	14.64	\$12,528	6.50
Chemical, Biological and Mat. Engr.	-	-	16,145	28.00
Civil Engr. and Environmental Sci.	15,600	4.25	12,829	25.75
Computer Science	12,956	8.25	13,378	8.00
Electrical and Computer Engr.	12,448	10.25	12,776	34.00
Industrial Engineering	10,575	5.00	13,288	7.49
Engineering Dean's Office	9,594	1.00	11,250	0.50
Total - Engineering	\$12,218	43.39	\$13,697	110.24
Weitzenhoffer Family College of Fine Arts				
Art and Art History	\$9,586	0.50	\$9,940	8.50
Dance	13,884	3.50	-	-
Drama	9,586	4.50	9,586	1.00
Music	10,055	38.27	10,918	10.75
Total - Fine Arts	\$10,293	46.77	\$10,448	20.25
Graduate College	\$10,177	0.62	\$10,132	3.50
McClendon Honors College	\$15,535	1.24	-	-

(Continued)

FACULTY AND STAFF

The University of Oklahoma - Norman Campus

## GRADUATE ASSISTANTS

### Graduate Assistant Stipends by Employing College and Department

Fall 2009

<u>College/Department</u>	----- G T A -----		----- G R A -----	
	<u>50% FTE Stipend</u>	<u>FTE</u>	<u>50% FTE Stipend</u>	<u>FTE</u>
Information Technology	-	-	\$10,140	1.00
International Programs Center				
Education Abroad	-	-	\$9,587	0.50
International Programs Center	\$13,680	1.50	13,770	0.50
International Student Services	-	-	9,587	0.50
School of International and Area Studies	13,500	1.50	11,543	2.00
Total - IPC	\$13,590	3.00	\$11,302	3.50
Gaylord College of Journalism and Mass Communication	\$12,889	13.00	\$13,293	8.00
President's Office	-	-	\$11,131	1.00
Provost Direct				
Carl Albert Center	-	-	\$13,460	2.00
Oklahoma Museum of Natural History	-	-	14,795	6.25
OU-Tulsa	-	-	9,586	1.00
Total - Provost Direct	-	-	\$13,920	9.25
Financial Aid Office	-	-	\$9,593	0.50
Research Administration	\$13,726	0.99	\$12,293	1.00
Student Affairs	-	-	\$11,034	11.20
University College	\$10,800	0.50	-	-
University Library	-	-	\$9,599	5.74
Writing Center	\$10,666	1.05	\$16,668	0.85
Norman Campus Total	\$13,344	469.55	\$13,405	474.34

Note: Average graduate assistant stipends are half-time, nine-month based.

Source: November 1, 2009 payroll file, IRR.

---

*BUDGET*



## FY 1991 - 2010

Notes:       \*Reduced by \$49,482,835 (5.81%) from \$851,255,610 in the original allocation  
               \*\*Reduced by \$12,863,349 (5.98%) from \$215,011,432 in the original allocation  
               +Does not include \$68,792.478 provided by higher education from the FY2010 Federal Stimulus ARRA Funds  
               ++Does not include \$19,604,204 provided to higher education from the FY2010 Federal Stimulus ARRA Funds

Sources:    1) "Operating Budget Needs of The Oklahoma State System of Higher Education, Summary of Educational  
                     and General Current Operating Budget Allocations," Oklahoma State Regents for Higher Education,  
                     FY 1991-1992.  
               2) Budget Office, FY 1993-2010.

## OPERATING BUDGET

Total Operating Budget

FY 1995 - 2010

----- E & G Budget -----				
<u>Fiscal Year</u>	<u>Norman Campus</u>	<u>Law Center</u>	<u>Total E &amp; G</u>	
1995	\$152,056,914	\$6,774,251	\$158,831,165	
1996	153,489,086	7,041,504	160,530,590	
1997	167,357,460	7,135,853	174,493,313	
1998	186,138,649	7,732,845	193,871,494	
1999	203,561,655	7,975,804	211,537,459	
2000	211,935,985	8,659,651	220,595,636	
2001	229,374,482	9,076,385	238,450,867	
2002	241,791,834	9,587,978	251,379,812	
2003	253,247,735	10,277,783	263,525,518	
2004	267,872,437	10,223,262	278,095,699	
2005	290,635,809	11,120,528	301,756,337	
2006	315,225,078	11,850,000	327,075,078	
2007	345,026,305	13,177,723	358,204,028	
2008	369,975,628	13,714,677	383,690,305	
2009	398,364,405	15,143,441	413,507,846	
2010	408,357,157	16,107,333	424,464,490	

<u>Fiscal Year</u>	<u>Contract Research &amp; Services</u>	<u>Auxiliary Enterprise</u>	<u>Total Operating Budget</u>	<u>Internal Service Units</u>
1995	\$46,568,841	\$76,219,661	\$281,619,667	\$71,506,624
1996	46,568,841	78,208,909	285,308,340	73,986,519
1997	54,699,745	82,111,191	311,304,249	77,219,538
1998	57,904,931	87,319,816	339,096,241	78,634,996
1999	71,023,561	95,429,518	377,990,538	79,454,208
2000	77,671,211	98,936,196	397,203,043	90,311,106
2001	90,970,418	104,799,488	434,220,773	91,633,653
2002	96,247,066	112,409,178	460,036,056	88,569,541
2003	106,675,183	135,618,302	505,819,003	84,591,890
2004	115,014,557	144,953,225	538,063,481	86,835,105
2005	113,436,447	155,692,693	570,885,477	92,987,116
2006	122,890,974	184,165,091	634,131,143	105,039,513
2007	134,187,577	192,711,371	680,502,190	113,614,872
2008	131,965,909	197,395,335	713,020,438	119,310,743
2009	152,999,386	205,513,728	772,020,960	123,951,389
2010	133,561,074	213,633,115	771,658,679	132,401,381

Note: Total Operating Budget does not include Internal Service Units. The revenue sources for these units are generated primarily from internal recharges.

Source: *Operating Budget*, University of Oklahoma, various years, Budget Office.

## EDUCATIONAL AND GENERAL BUDGET

Educational and General Budget - All Sources of Funds  
(Excludes Law Center)

FY 1995 - 2010

<u>Fiscal Year</u>	<u>Total E &amp; G Budget</u>	----- <i>Adjusted for Inflation</i> -----		
		<u>Total E &amp; G Budget</u>	<u>Annual % Change</u>	<u>Cumulative % Change</u>
1995	\$152,056,914	\$226,698,294		
1996	153,489,086	223,034,589	-1.6 %	-1.6 %
1997	167,357,460	236,562,925	6.1	4.4
1998	186,138,649	255,447,077	8.0	12.7
1999	203,561,655	273,076,746	6.9	20.5
2000	211,935,985	279,833,524	2.5	23.4
2001	229,374,482	296,339,295	5.9	30.7
2002	241,791,834	302,110,092	1.9	33.3
2003	253,247,735	307,805,276	1.9	35.8
2004	267,872,437	320,453,346	4.1	41.4
2005	290,635,809	339,867,996	6.1	49.9
2006	315,225,078	358,931,410	5.6	58.3
2007	345,026,305	379,946,434	5.9	67.6
2008	369,975,628	394,787,674	3.9	74.1
2009	398,364,405	413,502,252	4.7	82.4
2010	408,357,157	408,357,157	-1.2	80.1

Source: *Operating Budget*, University of Oklahoma, various years, Budget Office.

## STATE APPROPRIATIONS

Educational and General Budget State Appropriations  
(Excluding Law Center)

FY 1995 - 2010

Fiscal Year	State Appropriations	----- Adjusted for Inflation -----		
		<u>State Appropriations</u>	<u>Annual % Change</u>	<u>Cumulative % Change</u>
1995	\$87,494,259	\$130,443,258		
1996	87,830,392	127,626,112	-2.2 %	-2.2 %
1997	96,518,747	136,431,068	6.9	4.6
1998	104,295,491	143,129,750	4.9	9.7
1999	113,362,998	152,075,786	6.3	16.6
2000	114,723,311	151,477,006	-0.4	16.1
2001	121,216,142	156,604,631	3.4	20.1
2002	125,427,046	156,716,527	0.1	20.1
2003	125,712,994	152,795,534	-2.5	17.1
2004	112,810,590	134,954,277	-11.7	3.5
2005	115,806,348	135,423,338	0.3	3.8
2006	125,591,738	143,005,182	5.6	9.6
2007	136,330,363	150,128,366	5.0	15.1
2008 *	142,862,073	152,442,975	1.5	16.9
2009	144,231,400	149,712,193	-1.8	14.8
2010	138,568,505	138,568,505	-7.4	6.2

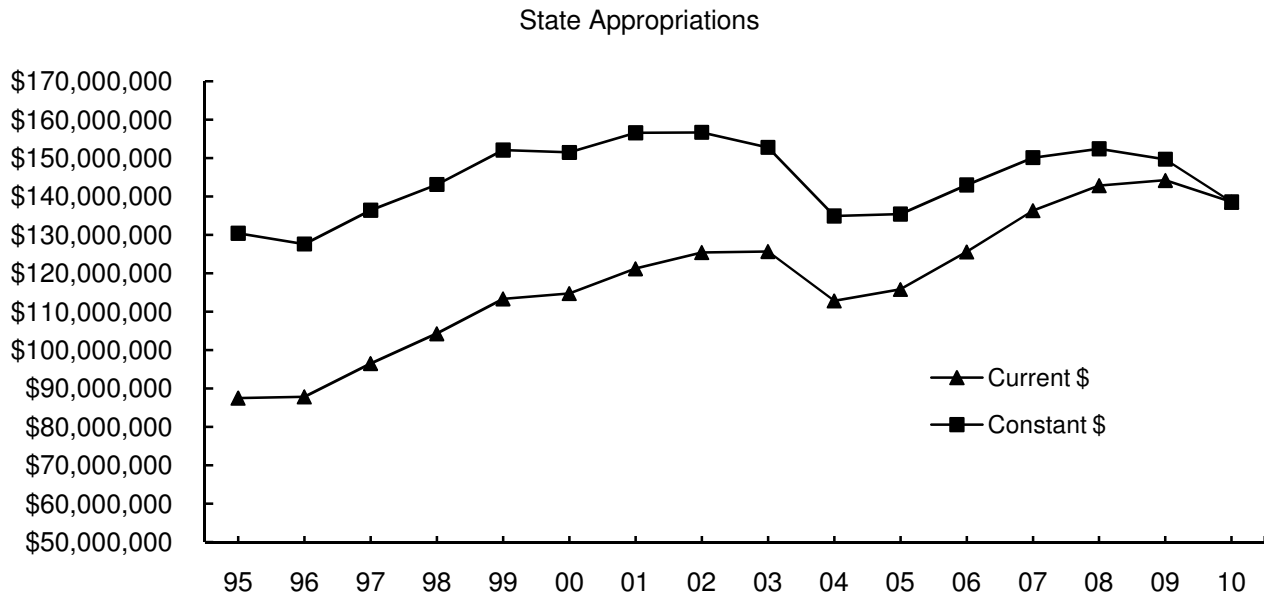

\*Revised from number originally published.

Source: *Operating Budget*, University of Oklahoma, various years, Budget Office.

## STATE APPROPRIATIONS PER STUDENT

Educational and General Budget State Appropriations  
(Excluding Law Center)

FY 1995 - 2010

---

----- Adjusted for Inflation -----				
<u>Fiscal Year</u>	<u>State Appropriations Per FTE Student</u>	<u>State Appropriations Per FTE Student</u>	<u>Annual % Change</u>	<u>Cumulative % Change</u>
1995	\$5,809	\$8,660		
1996	5,666	8,234	-4.9 %	-4.9 %
1997	6,193	8,754	6.3	1.1
1998	6,442	8,841	1.0	2.1
1999	6,789	9,107	3.0	5.2
2000	6,748	8,910	-2.2	2.9
2001	7,026	9,077	1.9	4.8
2002	6,838	8,544	-5.9	-1.3
2003	6,396	7,774	-9.0	-10.2
2004	5,582	6,678	-14.1	-22.9
2005	5,686	6,649	-0.4	-23.2
2006	6,284	7,155	7.6	-17.4
2007	7,067	7,782	8.8	-10.1
2008 *	7,374	7,868	1.1	-9.1
2009	7,475	7,760	-1.4	-10.4
2010	7,147	7,147	-7.9	-17.5

State Appropriations per FTE Student

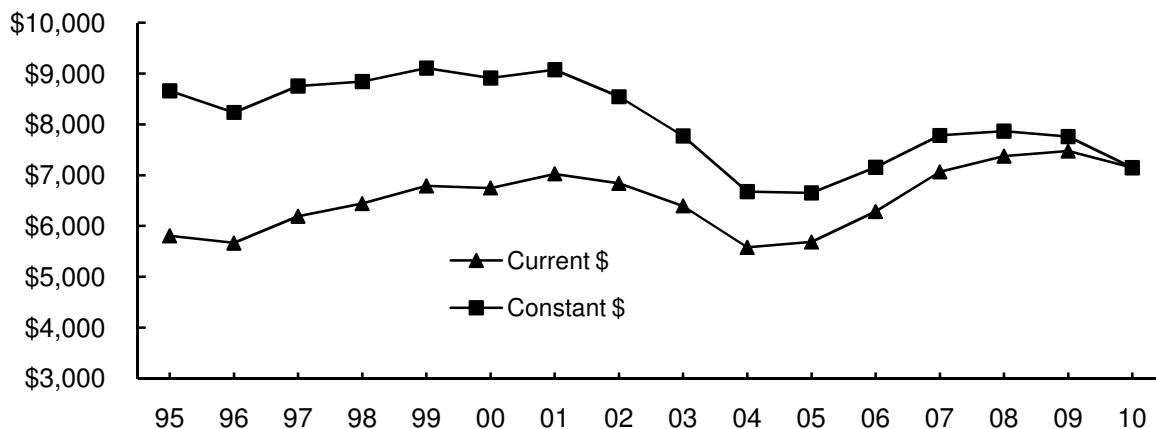

\*Revised from number originally published.

Sources: 1) *Operating Budget*, University of Oklahoma, various years, Budget Office.  
2) Third-week enrollment tape, fall semesters, IRR.

# STATE APPROPRIATIONS - LAW CENTER

Educational and General Budget State Appropriations  
Law Center

FY 1995 - 2010

Fiscal Year	State Appropriations	----- Adjusted for Inflation -----		
		<u>State Appropriations</u>	<u>Annual % Change</u>	<u>Cumulative % Change</u>
1995	\$3,732,041	\$5,564,017		
1996	3,754,399	5,455,507	-2.0 %	-2.0 %
1997	4,138,109	5,849,295	7.2	5.1
1998	4,653,154	6,385,748	9.2	14.8
1999	4,948,102	6,637,849	3.9	19.3
2000	5,012,174	6,617,915	-0.3	18.9
2001	5,261,352	6,797,379	2.7	22.2
2002	5,424,850	6,778,153	-0.3	21.8
2003	5,512,727	6,700,342	-1.1	20.4
2004	4,961,829	5,935,791	-11.4	6.7
2005	5,078,528	5,938,804	0.1	6.7
2006	5,486,796	6,247,547	5.2	12.3
2007	5,486,796	6,042,115	-3.3	8.6
2008	6,266,177	6,686,412	10.7	20.2
2009	6,362,641	6,604,421	-1.2	18.7
2010	6,686,033	6,686,033	1.2	20.2

State Appropriations - Law Center

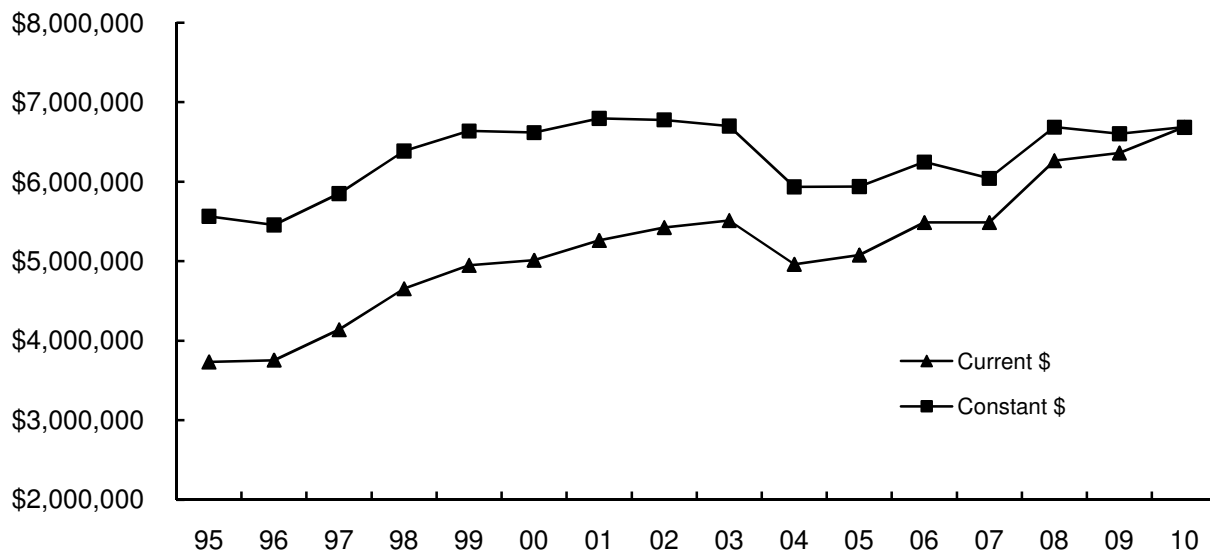

Source: *Operating Budget*, University of Oklahoma, various years, Budget Office.

---

## *SPONSORED PROGRAMS*

## SPONSORED PROGRAMS

### Awards and Modifications in Sponsored Programs

FY 1999 - 2009

<u>Fiscal Year</u>	<u>Main Campus</u>	<u>OU Outreach Programs</u>	<u>Total Norman Campus</u>
1999	\$ 52,474,874	\$ 39,827,599	\$ 92,302,473
2000	\$ 47,567,253	\$ 36,799,943	\$ 84,367,196
2001	\$ 66,985,192	\$ 42,075,584	\$ 109,060,776
2002	\$ 67,402,818	\$ 59,740,044	\$ 127,142,862
2003	\$ 63,081,869	\$ 55,500,113	\$ 118,581,982
2004	\$ 59,396,163	\$ 81,750,075	\$ 141,146,238
2005	\$ 70,766,655	\$ 52,680,780	\$ 123,447,435
2006	\$ 85,061,985	\$ 65,742,749	\$ 150,804,734
2007	\$ 74,581,882	\$ 80,009,546	\$ 154,591,428
2008	\$ 84,424,492	\$ 84,802,622	\$ 169,227,114
2009	\$ 74,699,401	\$ 72,067,377	\$ 146,766,778

### Awards and Modifications

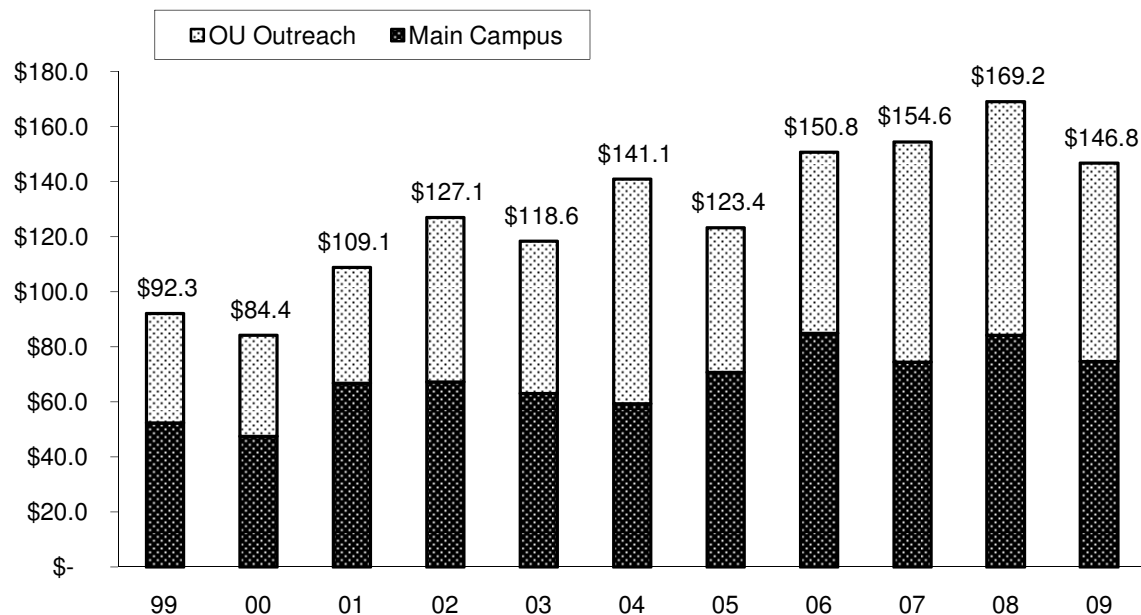

Sources: "Awards and Modifications" and "OU Outreach Programs, Awards by Department", various years,  
Office of the Vice President for Research.



## SPONSORED PROGRAMS

Awards and Modifications in Sponsored Programs  
By Department and Program

July 1, 2008 - June 30, 2009

---

### **Main Campus**

Architecture	
Architecture	\$9,902.00
Architecture - Tulsa	0.00
Construction Science	281,567.00
Interior Design	0.00
Landscape Architecture	136,930.00
Regional and City Planning	<u>66,034.00</u>
Total - Architecture	\$494,433.00
Arts and Sciences	
African & African-American Studies	\$0.00
Anthropology	762,260.00
Botany and Microbiology	4,096,796.00
Chemistry and Biochemistry	3,324,394.00
Classics and Letters	0.00
Communication	24,822.00
Economics	0.00
English	5,000.00
Film and Video Studies	0.00
Health and Exercise Science	746,994.00
History	51,500.00
History of Science	0.00
Human Relations	0.00
Human Relations - Tulsa	32,000.00
Library and Information Studies	8,548.00
Mathematics	268,794.00
Modern Language, Literature, Linguistics	131,761.00
Native American Studies	60,000.00
Philosophy	970,425.00
Physics and Astronomy	2,838,959.00
Political Science	323,834.00
Psychology	273,106.00
Social Work	79,109.00
Social Work - Tulsa	88,910.00
Sociology	47,548.00
Women's and Gender Studies	0.00
Zoology	971,855.00
Arts and Sciences - Other	
Advanced Center for Genome Technology	691,300.00
Arts & Sciences Dean - Tulsa	132,161.00
Biological Station	371,240.00
Center of Applied Research for Non-Profit Organizations	51,484.00
Center for Applied Social Research	2,054,625.00
Center for Study of Human Operator Performance	177,020.00
Human Technology Interaction Center	0.00
Institute for Environmental Genomics	861,546.00
Institute for Public Affairs	17,039.00

(Continued)

## SPONSORED PROGRAMS

Awards and Modifications in Sponsored Programs  
By Department and Program

July 1, 2008 - June 30, 2009

---

Arts and Sciences(cont'd)	
Institute for Teaching East Asia - Tulsa	11,375.00
OK Archaeological Survey	895,814.00
OK Biological Survey	<u>1,497,230.00</u>
Total - Arts and Sciences	\$21,867,449.00
Atmospheric and Geographic Sciences	
Geography	\$1,458,146.00
Meteorology	3,032,709.00
Atmospheric and Geographic Sciences - Other	
Atmospheric Radar Research Center	1,469,737.00
Atmospheric and Geographic Sciences Dean's Office	160,412.00
Center for Analysis and Prediction of Storms	698,429.00
Center for Risk and Crisis Management	150,000.00
Center for Spatial Analysis	949,571.00
Cooperative Institute for Mesoscale Meteorological Studies	9,645,837.00
Environmental Verification and Analysis Center	234,502.00
NASA Space Grant	741,000.00
Oklahoma Climatological Survey	<u>396,913.00</u>
Total - Atmospheric and Geographic Sciences	\$18,937,256.00
Michael F. Price College of Business	
Accounting	\$0.00
Finance	0.00
Management & Entrepreneurship	0.00
Management Information Systems	5,000.00
Marketing and Supply Chain Management	<u>0.00</u>
Total - Business	\$5,000.00
Mewbourne College of Earth and Energy	
Geology and Geophysics	\$1,672,379.00
Oklahoma Geological Survey	108,909.00
Petroleum and Geological Engineering	697,953.00
Earth and Energy - Other	
Energy Center	477,366.00
OU Institute for Energy and the Environment	2,178,476.00
PoroMechanics Institute	<u>612,726.00</u>
Total - Earth and Energy	\$5,747,809.00
Jeannine Rainbolt College of Education	
Educational Leadership and Policy Studies	\$0.00
Educational Psychology	292,250.00
Instructional Leadership and Academic Curriculum	122,928.00
Instructional Leadership and Academic Curriculum - Tulsa	1,142,451.00
Education - Other	
Center for Educational and Community Renewal	3,736,216.00
Zarrow Learning Enrichment Center	<u>60,000.00</u>
Total - Education	\$5,353,845.00

(Continued)

## SPONSORED PROGRAMS

### Awards and Modifications in Sponsored Programs By Department and Program

July 1, 2008 - June 30, 2009

---

Engineering	
Aerospace and Mechanical Engineering	\$3,101,614.00
Chemical, Biological and Materials Engineering	2,450,073.00
Civil Engineering and Environmental Science	2,953,912.00
Computer Science	1,228,304.00
Electrical and Computer Engineering	2,800,790.00
Electrical and Computer Engineering - Tulsa	192,950.00
Industrial Engineering	2,824,332.00
Engineering - Other	
CSWEC	226,000.00
Dynamic Structures Sensing & Control Center	45,457.00
Engineering Dean's Office	1,491,421.00
Institute for OK Technical Applications	2,264,876.00
OK Bioengineering Center	<u>985,455.00</u>
Total - Engineering	\$20,565,184.00
Weitzenhoffer Family College of Fine Arts	
Art and Art History	\$0.00
Dance	0.00
Drama	0.00
Music	0.00
Musical Theatre	<u>0.00</u>
Total - Fine Arts	\$0.00
Graduate College	\$0.00
McClendon Honors College	\$100,981.00
International Programs Center	
International & Area Studies	378,171.00
International Programs	<u>40,560.00</u>
Total - International Programs Center	418,731.00
Gaylord College of Journalism and Mass Communication	\$0.00
Law	\$0.00
Liberal Studies	\$0.00
OU - Tulsa	\$0.00
Provost Direct	
Carl Albert Center	\$0.00
Museum of Art	7,500.00
Oklahoma Museum of Natural History	118,521.00
OU Press	0.00
Project Threshold	434,319.00
Provost Office	<u>96,174.00</u>
Total - Provost Direct	\$656,514.00

(Continued)

## SPONSORED PROGRAMS

### Awards and Modifications in Sponsored Programs By Department and Program

July 1, 2008 - June 30, 2009

(Continued)

Student Affairs	
Center for Student Life	\$260,489.00
Vice President for Student Affairs	<u>0.00</u>
Total - Student Affairs	\$260,489.00
Administrative Affairs	\$0.00
Vice President for Information Technology	\$25,000.00
Vice President for Research Admin	\$266,710.00
<b>Total - Main Campus</b>	<b>\$74,699,401.00</b>
<b><i>OU Outreach Programs</i></b>	
Administrative Services	
Child Welfare Professional Enhancement Program	\$1,313,524.00
Center for Institutional Data Exchange	17,183.00
Executive Director Operations	0.00
Federal Aviation Administration/Air Traffic Control	11,550,235.00
Registration and Records	<u>1,072,812.00</u>
Total - Administrative Services	\$13,953,754.00
Academic Programs	
Invest ED	\$1,734,515.00
KGOU Ada Satellite Station	127,500.00
Lean Institute	965,152.00
Transportation Studies and Community Services	2,523.00
Postal Service Programs	<u>13,015,925.00</u>
Total - Academic Programs	\$15,845,615.00
College of Liberal Studies	
Policing Institute	\$97,390.00
Community Services	
American Indian Institute	\$490,614.00
Center for Early Childhood Professional Development	4,526,450.00
Center for Effective Schools	365,000.00
Center for Public Management	22,190,613.00
Educational Training, Evaluation, Assessment & Measurement	494,565.00
Mid Continent Comprehensive Center	2,313,215.00
National Center for Disability Education & Training	1,639,254.00
National Conference Logistics Center	1,385,673.00
National Resource Center for Youth Services	8,057,736.00
Southwest Prevention Center	432,741.00
Workforce Oklahoma Training Institute	<u>274,757.00</u>
Total - Community Services	\$42,170,618.00
<b>Total - OU Outreach Programs</b>	<b>\$72,067,377.00</b>
<b>Total - Norman Campus</b>	<b>\$146,766,778.00</b>

Sources: "Awards and Modifications, July 1, 2008 - June 30, 2009," and "OU Outreach Programs, FY 09 Awards by Department,"  
Office of the Vice President for Research.

## SPONSORED PROGRAMS

### Sponsored Programs Expenditures

FY 1999 - 2009

<u>Fiscal Year</u>	<u>Sponsored Research Expenditures</u>	<u>All Sponsored Programs</u>
1999	\$ 45,277,907	\$ 81,992,762
2000	\$ 51,166,361	\$ 90,792,970
2001	\$ 49,795,876	\$ 94,020,698
2002	\$ 58,932,494	\$ 113,571,023
2003	\$ 55,412,810	\$ 116,378,992
2004	\$ 60,416,382	\$ 120,900,074
2005	\$ 60,507,115	\$ 122,673,726
2006	\$ 64,655,321	\$ 135,238,856
2007	\$ 69,441,632	\$ 147,482,439
2008	\$ 72,336,690	\$ 158,936,770
2009	\$ 78,230,190	\$ 156,139,788

### Sponsored Programs Expenditures

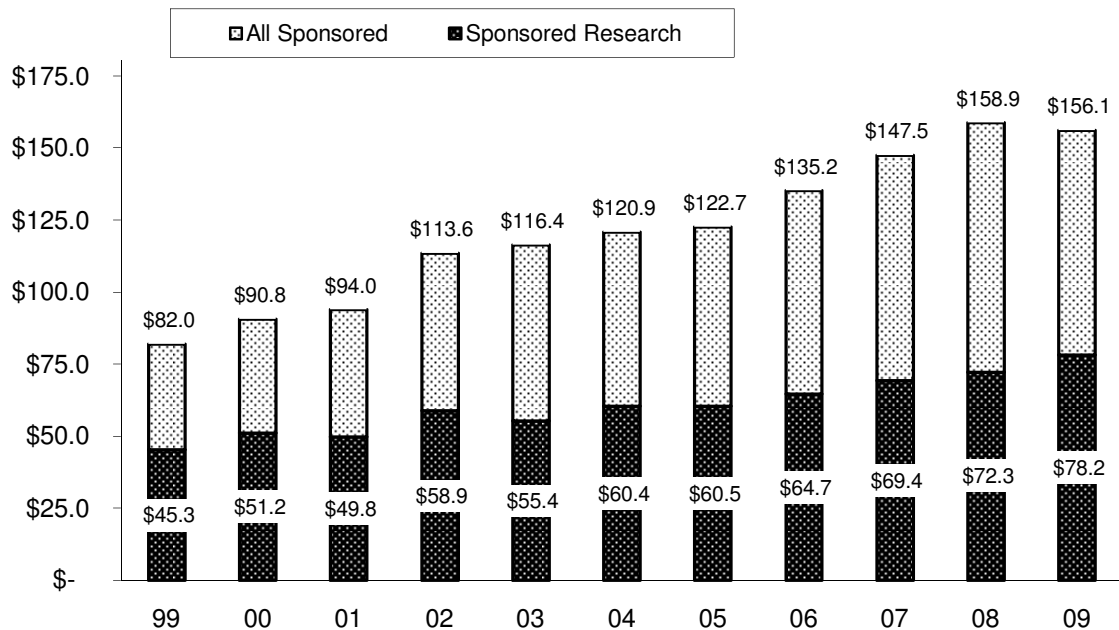

Source: "Financial Management Report", various fiscal years, Office of the Vice President for Research.

# SPONSORED PROGRAMS

## Sponsored Programs Expenditures by Department and Program

FY 2009

	<u>Research</u>	<u>Instruction and Training</u>	<u>Total</u>
Architecture			
Architecture	\$417,293	\$0	\$417,293
Architecture - Tulsa	<u>48,583</u>	<u>0</u>	<u>48,583</u>
Total - Architecture	\$465,876	\$0	\$465,876
Arts and Sciences			
African American Studies	\$56,611	\$0	\$56,611
Anthropology	1,023,211	0	1,023,211
Botany and Microbiology	5,454,952	0	5,454,952
Chemistry and Biochemistry	4,375,627	0	4,375,627
Classics and Letters	0	0	0
Communication	247,495	0	247,495
Economics	62,297	0	62,297
English	16,528	0	16,528
Health and Exercise Science	478,491	0	478,491
History	44,816	0	44,816
History of Science	18,222	0	18,222
Human Relations	34,138	0	34,138
Human Relations - Tulsa	135,410	0	135,410
Library and Information Studies	89,875	0	89,875
Mathematics	507,771	0	507,771
Modern Languages, Lit. and Ling.	35,964	0	35,964
Native American Studies	0	0	0
Philosophy	0	0	0
Physics and Astronomy	4,424,462	0	4,424,462
Political Science	896,363	0	896,363
Psychology	1,649,848	0	1,649,848
Psychology - Tulsa	0	0	0
Social Work	25,675	0	25,675
Social Work - Tulsa	108,509	0	108,509
Sociology	35,997	0	35,997
Women's and Gender Studies	0	0	0
Zoology	1,258,191	0	1,258,191
Arts and Sciences - Other			
Archaeological Survey	586,833	0	586,833
Biological Station	377,922	0	377,922
Biological Survey	640,344	0	640,344
Center for Applied Social Research	239,615	0	239,615
A&S Dean's Office	21,330	0	21,330
A&S - Tulsa	<u>51,214</u>	<u>0</u>	<u>51,214</u>
Total - Arts and Sciences	\$22,897,711	\$0	\$22,897,711
Atmospheric and Geographic Sciences			
Geography	\$573,944	\$0	\$573,944
Meteorology	8,485,548	0	8,485,548
A&GS - Other			
A&GS Dean's Office	586,523	0	586,523
Center for Analysis & Pred. of Storms	819,011	0	819,011
Center for Spatial Analysis	226,432	0	226,432

(Continued)

# SPONSORED PROGRAMS

## Sponsored Programs Expenditures by Department and Program

FY 2009

	<u>Research</u>	<u>Instruction and Training</u>	<u>Total</u>
A&GS - continued			
Coop. Inst. for Meso. Meteor. Studies	5,308,195	0	5,308,195
NASA Space Grant	1,200,877	0	1,200,877
OK Climatological Survey	<u>721,342</u>	<u>0</u>	<u>721,342</u>
Total - A&GS	\$17,921,872	\$0	\$17,921,872
Michael F. Price College of Business			
Accounting	(\$98)	\$0	(\$98)
Finance	0	0	0
Management & Entrepreneurship	9,975	0	9,975
Management Info Systems	25,679	0	25,679
Marketing & Supply Chain Management	0	0	0
Business - Other			
Cntr. for Economic & Mgmt. Res.	<u>0</u>	<u>0</u>	<u>0</u>
Total - Business	\$35,556	\$0	\$35,556
Mewbourne College of Earth and Energy			
Geology and Geophysics	\$2,121,372	\$0	\$2,121,372
Oklahoma Geological Survey	217,228	0	217,228
Petroleum and Geological Engr.	1,850,720	0	1,850,720
Earth and Energy - Other			
Earth and Energy Dean's Office	3,760,316	0	3,760,316
Inst for Energy & Environment	185,381	0	185,381
Science and Public Policy	<u>36,618</u>	<u>0</u>	<u>36,618</u>
Total - Earth and Energy	\$8,171,635	\$0	\$8,171,635
Jeannine Rainbolt College of Education			
Educ. Leadership & Policy Studies	\$1,055,643	\$0	1,055,643
Educational Psychology	587,160	0	587,160
Instructional Leadership & Acad. Curr.	257,045	0	257,045
Instr Ldrshp & Acad Curr - Tulsa	495,863	0	495,863
Education - Other			
Cntr. for Educ. & Comm. Renewal	2,999,593	0	2,999,593
Education Dean's Office	0	0	0
Zarrow Learning Enrichment	<u>246,955</u>	<u>0</u>	<u>246,955</u>
Total - Education	\$5,642,259	\$0	\$5,642,259
Engineering			
Aerospace & Mechanical Engineering	\$2,067,743	\$0	2,067,743
Chemical, Biological & Materials Engr.	3,551,890	0	3,551,890
Civil Engr. & Environmental Science	3,787,850	0	3,787,850
Computer Science	2,408,140	0	2,408,140
Electrical & Computer Engineering	4,243,260	0	4,243,260
ECE - Tulsa	833,759	0	833,759
Industrial Engineering	2,575,958	0	2,575,958
Engineering - Other		0	
Engineering Dean's Office	<u>1,328,705</u>	<u>0</u>	<u>1,328,705</u>
Total - Engineering	\$20,797,305	\$0	\$20,797,305
Weitzenhoffer Family College of Fine Arts			
Art and Art History	\$34,861	\$0	\$34,861
Dance	0	0	0
Drama	0	0	0
Music	37,246	0	37,246

(Continued)

## SPONSORED PROGRAMS

### Sponsored Programs Expenditures by Department and Program

FY 2009

	<u>Research</u>	<u>Instruction and Training</u>	<u>Total</u>
Fine Arts - continued			
Musical Theatre	<u>0</u>	<u>0</u>	<u>0</u>
Total - Fine Arts	\$72,107	\$0	\$72,107
Gaylord College of Journalism and Mass Communication	\$132,117	\$0	\$132,117
Graduate College	\$1,240	\$0	\$1,240
McClendon Honors College	\$73,650	\$0	\$73,650
International Programs Center			
International and Area Studies	\$137,859	\$0	\$137,859
International and Area Studies - Tulsa	111,138	0	111,138
International Programs	<u>130,967</u>	<u>0</u>	<u>130,967</u>
Total - IPC	\$379,964	\$0	\$379,964
Law	\$0	\$0	\$0
Liberal Studies	\$0	\$0	\$0
Provost Direct Units			
Admissions & Records	\$0	\$0	\$0
Art Museum	8,292	0	8,292
Carl Albert Center	74,169	0	74,169
OK Museum of Natural History	169,489	0	169,489
Project Threshold	409,332	0	409,332
University Press	0	0	0
Other Provost Direct	<u>45,288</u>	<u>0</u>	<u>45,288</u>
Total - Provost Direct Units	\$706,570	\$0	\$706,570
Continuing Education			
FAA Programs	\$0	\$12,749,023	\$12,749,023
Other Programs	<u>0</u>	<u>59,484,199</u>	<u>59,484,199</u>
Total Continuing Education	\$0	\$72,233,222	\$72,233,222
Other Vice Presidential Areas			
Executive Affairs			
Public Safety	\$0	\$0	\$0
VP for Research			
Electron Microscopy Lab	3,234	0	3,234
Microprobe Lab	64,057	0	64,057
Vice President for Research	326,040	0	326,040
Other VP Areas			
Information Technology	12,698	0	12,698
Student Life	428,255	0	428,255
Vice President Student Affairs	98,045	0	98,045
Vice President Admin. Affairs	<u>0</u>	<u>0</u>	<u>0</u>
Total - Other Vice Presidential Areas	\$932,329	\$0	\$932,329
Norman Campus Total	\$78,230,190	\$72,233,222	\$150,463,412
Benefits and Other Activities			\$5,676,376
Total			\$156,139,788

Source: "Financial Management Report FY 2009", Office of the Vice President for Research.



---

*OTHER*

# TUITION AND FEES

Current Tuition and Fee Rates

Fall 2009

<b>Annual Tuition and Mandatory Fees</b>						
	<u># of hours for annual tuition/fees</u>	<u>Resident Tuition</u>	<u>Additional Fees (per hour and per semester)</u>	<u>Resident Tuition &amp; Fees</u>	<u>Additional Nonresident Tuition</u>	<u>Nonresident Tuition &amp; Fees</u>
First-time students	30	\$3,537.00	\$3,946.00 *	<b>\$7,483</b>	\$9,981.00	<b>\$17,464</b>
Undergraduate	30	3,537.00	2,956.00	<b>\$6,493</b>	9,981.00	<b>\$16,474</b>
New Undergraduate	30	3,537.00	3,946.00 *	<b>\$7,483</b>	9,981.00	<b>\$17,464</b>
Graduate	24	3,744.00	2,415.40	<b>\$6,159</b>	9,832.80	<b>\$15,992</b>
New Graduate	24	3,744.00	3,207.40 *	<b>\$6,951</b>	9,832.80	<b>\$16,784</b>
Law	30	12,217.50	2,868.50	<b>\$15,086</b>	9,928.50	<b>\$25,015</b>
New Law	30	12,217.50	3,858.50 *	<b>\$16,076</b>	9,928.50	<b>\$26,005</b>

<b>Tuition and Mandatory Fees Rate Per Credit Hour</b>						
<u>Course Level</u>	<u># Hours</u>	<u>Resident Tuition Per Credit Hour</u>	<u>Additional Fees</u>	<u>Resident Tuition and Fees Per Credit Hour</u>	<u>Additional Nonresident Tuition Per Credit Hour</u>	<u>Nonresident Tuition and Fees Per Credit Hour</u>
Undergraduate Level	1	\$117.90	\$90.10	<b>\$208.00</b>	\$332.70	<b>\$540.70</b>
Graduate Level	1	156.00	90.10	<b>\$246.10</b>	409.70	<b>\$655.80</b>
Law	1	407.25	88.85	<b>\$496.10</b>	330.95	<b>\$827.05</b>

<b>Mandatory Per Credit Hour Fees</b>						
Student Activity Fee		\$5.95	Transit Fee			\$2.00
Assessment Fee (not appl. to law)		\$1.25	Education Network Connectivity Fee			\$14.80
Student Facility Fee		\$13.00	Academic Excellence Fee			\$11.70
Library Excellence Fee		\$11.00	Special Event Fee			\$2.00
Academic Facility and Life Safety Fee		\$15.00	Fall 2005 Academic Excellence Fee			
Security Services Fee		\$3.40	(for students entering Fall 2005 and after)			\$10.00

<b>Mandatory Per Semester Fees</b>						
Health Center Fee	\$74.00	Academic Records Fee	\$15.00	International Student fee	\$50.00	
Cultural/Recreation Svcs. Fee	\$12.50	Academic Advising Fee	\$25.00	Int'l Student Insurance	\$814.00	
		(degree-seeking UG and Grad)		(annual rate)		

<b>Additional Per Credit Hour Academic Excellence Fees</b>						
<i>For students entering or readmitted for:</i>						
	Fall 2007 to Summer 2008				\$20.00	
	Fall 2008 to Summer 2009				\$31.00	
	Fall 2009 and after				\$33.00	
* These additional per credit hour fees are included in the annual amount for new students in the table above.						

## The following College Fees are not included in Mandatory Fees.

<b>College Technology Services Fees Per Hour</b>						
Architecture	\$21	Mewbourne Earth & Energy	\$30	Gaylord Journalism & MC		\$30
Arts & Sciences	\$5	Jeannine Rainbolt Coll. of Educ.	\$18	Law		\$30
Atmospheric & Geographic Sciences	\$30	Engineering	\$30			
Price College of Business	\$20	School of Intl/Area Studies	\$5			

<b>College Enrichment Fees</b>						
Architecture Enrichment Fee	\$12 per course	School of Intl/Area Studies Enrichment Fee	\$9.50 per credit hour			
Arts & Sciences Enrichment Fee	\$9.50 per credit hour	Gaylord Journalism & Mass Comm. Enrichment Fee	\$20 per credit hour			
Atmospheric & Geographic Sciences Fee		Price College of Business:				
	\$25 per UG course, excluding 1000 level	Business Undergraduate Enrichment Fee	\$13 per UG credit hour			
Mewbourne Earth & Energy Enrichment Fee		Business Communications Enhancement Fee	\$4.50 per UG credit hour			
	\$25 per UG course	Full-Time MBA Fee	\$1500 per student annual fee charged fall semester			
Jeannine Rainbolt Col of Ed Enrichment Fee	\$3 per cr hr	MBA Enrichment Fee	\$10-\$30 selected courses, \$50 cap			
Engineering Enrichment Fee	\$13 per UG credit hour	Nichols Center Fee - OKC	\$40 per credit hour			
Weitzenhoffer Fine Arts Enrichment fee	\$7 per cr hr					

## TUITION AND FEES

### Estimated Academic Year Cost Trends

2005-06 to 2009-10

The Fall 2005 - Fall 2007 mandatory fees have been adjusted from the prior published amounts because additional mandatory fees previously adopted for multi-year phase-in now meet the definition for inclusion in average undergraduate fees.

	<u>2005-06</u>	<u>2006-07</u>	<u>2007-08</u>	<u>2008-09</u>	<u>2009-10</u>
<b>Undergraduate Tuition and Fees (30 credit hours)</b>					
Resident Tuition	\$2,862	\$3,006	\$3,261	\$3,537	\$3,537
Nonresident Tuition	10,755	11,295	12,375	13,518	13,518
Mandatory Student Fees	2,146	2,404	2,646	2,956	2,956
<b>Graduate Tuition and Fees (24 credit hours)</b>					
Resident Tuition	\$3,029	\$3,180	\$3,451	\$3,744	\$3,744
Nonresident Tuition	10,807	11,347	12,432	13,577	13,577
Mandatory Student Fees	1,711	1,969	2,165	2,415	2,415
<b>Law Tuition and Fees (30 credit hours)</b>					
Resident Tuition	\$8,946	\$10,199	\$11,117	\$12,218	\$12,218
Nonresident Tuition	18,875	20,127	21,045	22,146	22,146
Mandatory Student Fees	2,059	2,316	2,559	2,869	2,869

### Estimated Academic Year Cost for Resident Undergraduate Students

Academic year tuition and mandatory fees are based on 30 credit hours per year. Costs do not include college or course specific fees.

	<u>2005-06</u>	<u>2006-07</u>	<u>2007-08</u>	<u>2008-09</u>	<u>2009-10</u>
Resident Tuition	\$2,862	\$3,006	\$3,261	\$3,537	\$3,537
Mandatory Fees					
Student Facility Fee	261	291	338	390	390
Student Activity Fee	179	179	179	179	179
Transit Fee	45	45	53	60	60
Assessment Fee	38	38	38	38	38
Library Excellence Fee	261	285	308	330	330
University Connectivity Fee	360	390	428	444	444
Security Services Fee	90	99	102	102	102
Academic Excellence Fee	90	95	180	351	351
Academic Excellence Fee (Fall 05 and after)	180	300	300	300	300
Academic Facility & Life Safety Fee	360	390	420	450	450
Special Event Fee	60	60	60	60	60
Health Center Fee	118	128	138	148	148
Cultural & Recreation Services Fee	25	25	25	25	25
Academic Records Service Fee	30	30	30	30	30
Academic Advising Fee (Degree-Seeking UG & Grad)	50	50	50	50	50
Estimate of Other Costs					
Room and Board (on-campus)	6,361	6,863	7,058	7,376	7,598
Books/Supplies	1,067	1,099	953	958	1,016
Transportation/Personal/Misc.	4,208	4,419	4,538	3,498	3,693
Cost estimate methodology for books and personal/misc was changed in 08-09.					
<b>Total Academic Year Estimated Cost</b>	<b>\$16,644</b>	<b>\$17,791</b>	<b>\$18,456</b>	<b>\$18,325</b>	<b>\$18,800</b>

Additional mandatory fees for new/readmitted students entering:

Academic Excellence Fee - Fall 2007-Sum 2009	-	\$300	\$300	\$300	-
Academic Excellence Fee - Fall 2007 & after	-	-	\$600	\$600	\$600
Academic Excellence Fee - Fall 2008 & after	-	-	-	\$930	\$930
Academic Excellence Fee - Fall 2009-Sum 2012	-	-	-	-	\$990
<b>OTHER</b>					

The University of Oklahoma - Norman Campus

## TUITION AND FEES

### Annual Tuition and Mandatory Fees for the Big 12 Public Universities 1999-2000 to 2009-10

	99-00	04-05	08-09	09-10	1-Yr. % Change
<u>Undergraduate - Resident</u>					
University of Oklahoma	\$2,456	\$4,140	\$6,493	\$6,493	0.0 %
Oklahoma State University	2,518	4,071	6,201	6,201	0.0
Big 12 Average	3,045	5,209	7,110	7,410	4.2
Big 12 Median	3,107	5,268	6,783	7,414	9.3
<u>Undergraduate - Nonresident</u>					
University of Oklahoma	\$6,791	\$11,658	\$16,474	\$16,474	0.0 %
Oklahoma State University	6,853	11,361	16,556	16,556	0.0
Big 12 Average	9,689	14,341	19,373	20,060	3.5
Big 12 Median	9,564	13,704	17,204	17,897	4.0
<u>Graduate - Resident</u>					
University of Oklahoma	\$2,532	\$4,022	\$6,159	\$6,159	0.0 %
Oklahoma State University	2,588	3,965	5,489	5,489	0.0
Big 12 Average	3,332	5,481	7,296	7,626	4.5
Big 12 Median	3,432	5,580	7,139	7,401	3.7
<u>Graduate - Nonresident</u>					
University of Oklahoma	\$7,056	\$11,431	\$15,992	\$15,992	0.0 %
Oklahoma State University	7,112	11,525	16,220	16,220	0.0
Big 12 Average	9,348	13,785	16,989	17,452	2.7
Big 12 Median	8,606	12,435	16,220	16,357	0.8
<u>Law - Resident</u>					
University of Oklahoma	\$4,965	\$9,130	\$15,086	\$15,086	0.0 %
Big 12 Average	6,164	10,537	16,363	17,845	9.1
Big 12 Median	5,882	10,409	15,086	15,554	3.1
<u>Law - Nonresident</u>					
University of Oklahoma	\$13,493	\$19,059	\$25,015	\$25,015	0.0 %
Big 12 Average	13,662	21,073	27,816	29,144	4.8
Big 12 Median	13,493	19,059	25,015	26,221	4.8

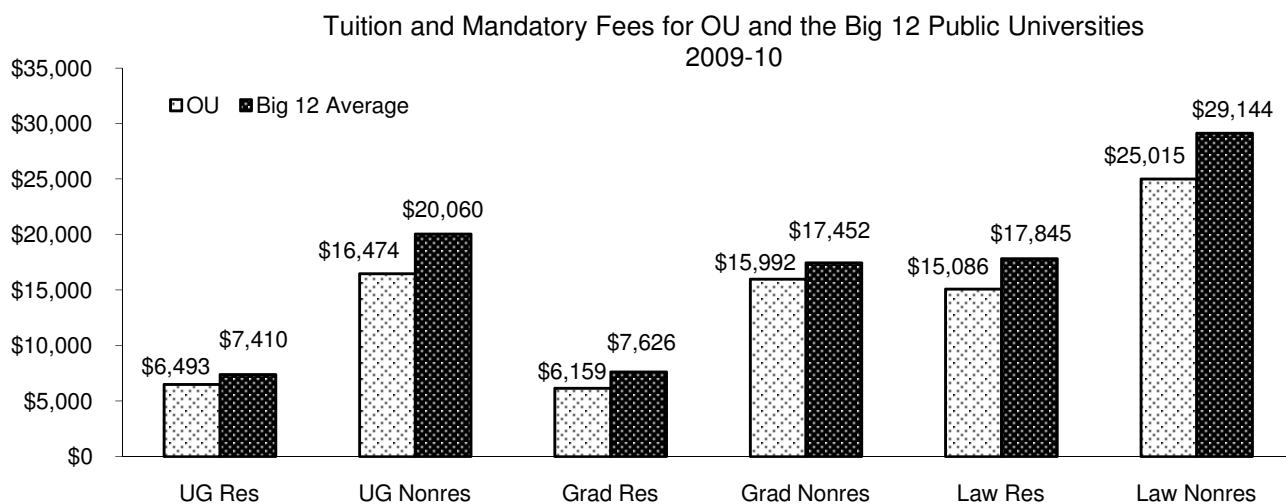

Note: Based on 15 credit hours per semester for undergraduates, 12 credit hours per semester for graduate students and as institutionally defined for first professional students. Law for OU is calculated based on 15 hours per semester.

Source: "Academic Year Tuition and Required Fees, Big 12 Universities," Office of Planning and Budget, University of Missouri.

## TUITION RATES

Tuition Rates per Credit Hour

1955 to present

<u>Year</u>	<u>----- Lower Division -----</u>		<u>----- Upper Division -----</u>		<u>----- Graduate -----</u>	
	<u>Resident</u>	<u>Nonresident</u>	<u>Resident</u>	<u>Nonresident</u>	<u>Resident</u>	<u>Nonresident</u>
1955	\$7.00 (max. 84.00)	\$18.00 (max. 216.00)	\$7.00 (max. 84.00)	\$18.00 (max. 216.00)	\$7.00 (max. 84.00)	\$18.00 (max. 216.00)
1961	6.00	15.00	6.00	15.00	6.00	15.00
1962	7.00	18.00	7.00	18.00	7.00	18.00
1966	9.00	23.00	9.00	23.00	9.00	23.00
1967	12.00	30.00	12.00	30.00	12.00	30.00
1970	14.00	36.00	14.00	36.00	14.00	36.00
1971	12.25	38.25	12.25	38.25	12.25	38.25
1976	13.25	42.00	15.50	48.75	18.75	58.75
1980	14.50	47.50	17.00	55.25	20.50	66.50
1982	15.95	53.90	18.70	62.70	22.55	75.45
1983	17.55	61.20	20.55	71.15	24.80	85.65
1984	19.30	69.50	22.60	80.80	27.30	97.30
1986	21.25	76.45	24.85	90.05	30.60	111.10
1987	25.70	92.50	31.50	114.10	39.50	143.20
1988	34.50	112.50	38.00	131.50	47.50	159.50
1989	41.30	133.00	44.30	149.70	58.20	187.10
1991	45.00	145.00	48.00	160.75	63.75	202.00
1993	48.60	156.60	51.84	173.61	68.85	218.16
1995	52.00	167.60	55.50	186.00	73.50	233.50
1997	56.50	182.50	60.00	202.00	80.00	254.50
1999	61.00	197.00	65.00	218.00	86.00	274.50
2001	65.25	213.45	69.55	236.30	92.00	297.45
2002	69.80	231.30	74.40	256.15	98.40	322.30
2003	82.00	286.30	87.40	317.30	115.60	398.80
2004	92.60	343.20	92.60	343.20	122.50	431.20
2005	95.40	358.50	95.40	358.50	126.20	450.30
2006	100.20	376.50	100.20	376.50	132.50	472.80
2007	108.70	412.50	108.70	412.50	143.80	518.00
2008	117.90	450.60	117.90	450.60	156.00	565.70

Note: Rates are reported only for years in which they became effective.

Source: Oklahoma State Regents for Higher Education.

## FINANCIAL AID

### Unduplicated Financial Aid Awards

2004-05 to 2008-2009

	<u>2004-05</u>	<u>2005-06</u>	<u>2006-07</u>	<u>2007-08</u>	<u>2008-09</u>
<i>Scholarships</i>					
Recipients	6,907	7,746	8,146	8,841	9,139
Dollar Amount	\$23,789,790	\$26,459,502	\$29,518,713	\$33,224,507	\$36,473,722
<i>Grants</i>					
Recipients	5,651	5,285	4,833	4,867	4,752
Dollar Amount	\$20,086,769	\$18,909,338	\$19,384,171	\$20,324,380	\$21,515,267
<i>Waivers</i>					
Recipients	8,412	7,968	8,332	8,889	9,515
Dollar Amount	\$18,406,918	\$19,322,567	\$21,066,101	\$24,536,049	\$29,354,526
<i>Loans</i>					
Recipients	11,299	11,095	10,625	10,241	10,506
Dollar Amount	\$93,060,953	\$97,457,523	\$95,184,413	\$99,593,401	\$109,155,873
<i>Student Employment</i>					
Recipients	4,196	4,594	4,669	4,664	4,921
Dollar Amount	\$22,668,667	\$25,203,667	\$25,868,470	\$28,442,458	\$31,674,826
<i>Total Financial Aid</i>					
Recipients					
(Unduplicated)	21,866	22,104	22,118	22,256	23,153
Dollar Amount	\$178,013,097	\$187,352,597	\$191,021,868	\$206,120,795	\$228,174,214

Total Recipients and Dollar Amounts

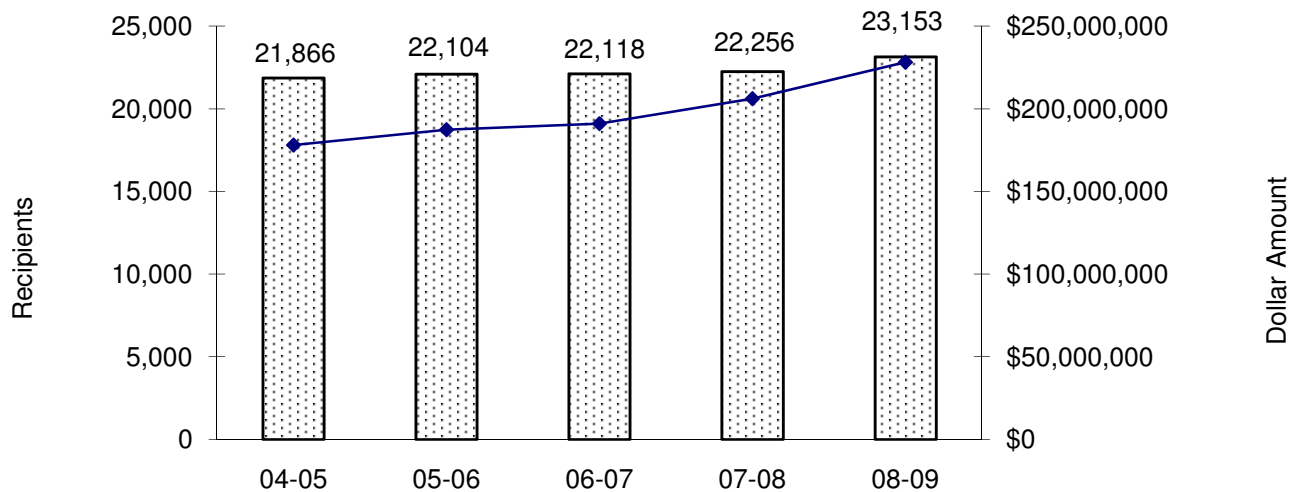

Source: Office of Civil Rights Report, prepared by Financial Aid Services.

## FACILITIES

### Nonresidential Space by Room Use

Fall 2009

<u>Room Type</u>	<u>Area in Square Feet</u>	<u>Percentage</u>
Classroom facilities	273,088	5.3 %
Class lab facilities		
Class lab	240,161	4.7
Nonclass facilities		
Open lab	101,512	2.0
Departmental lab	41,144	0.8
Research/Nonclass lab	529,334	10.3
Office facilities	1,315,000	25.5
Study facilities	353,876	6.9
Special use facilities	478,720	9.3
General use facilities	685,155	13.3
Support facilities	1,008,237	19.6
Health care facilities	13,628	0.3
Renovation/Vacant	114,977	2.2
Total - Nonresidential	5,154,832	100.0 %

Space By Room Use

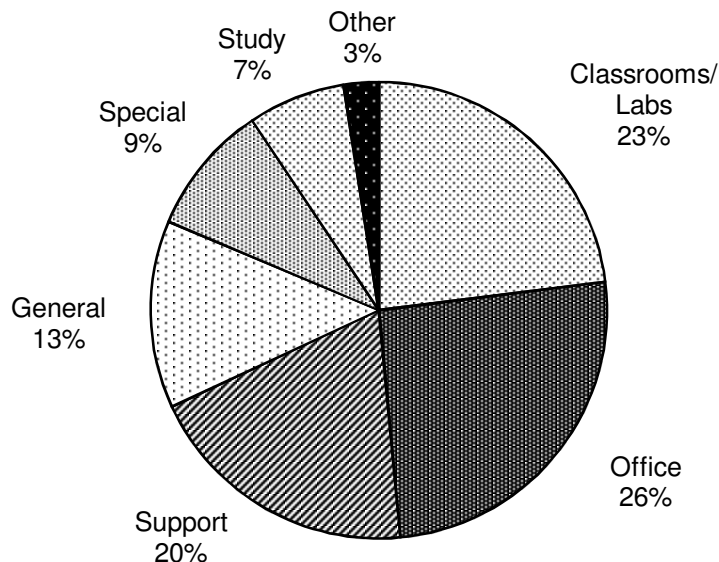

Note: Total nonresidential space includes space on the Norman Campus and space under the jurisdiction of the Norman Campus.

Source: "Net Assignable Square Footage by Room Use as of December 2009," Architectural and Engineering Services.

## FACILITIES

### Net Assignable Square Footage by Program

Fall 2009

---

<u>Program</u>	<u>Area in Square Feet</u>	<u>Percentage</u>
Instruction	1,116,068	17.1 %
Research	863,975	13.3
Public Service	114,168	1.8
Academic Support	712,842	10.9
Student Services	596,257	9.2
Institutional Support	259,229	4.0
Operation and Maintenance of Plant	169,484	2.6
Independent Operations	497,664	7.6
Auxiliary Enterprises	2,142,120	32.9
Unassigned	41,355	0.6
Total	6,513,162	100.0 %

---

Space by Program

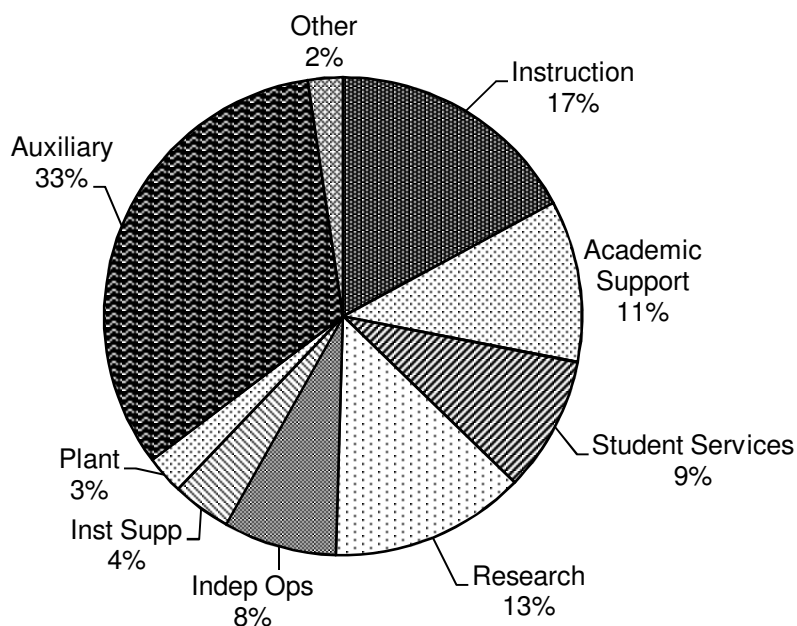

Note: Net assignable square footage includes space on the Norman Campus and space under the jurisdiction of the Norman Campus.

Source: "Net Assignable Square Footage by Program Category as of December 2009," Architectural and Engineering Services.



**SECTION 3**

**PROFILES OF THE UNIVERSITY OF OKLAHOMA**

**HEALTH SCIENCES CENTER**

Prepared by

Office of Institutional Research  
Health Sciences Center Campus

H. Thomas Hardy  
Director, Institutional Research

941 Stanton L. Young Blvd, BSE 200  
Oklahoma City, OK 73104-5043

Phone: 405-271-2250  
FAX: 405-271-2254

**February, 2010**

## Table of Contents

### Part I: Academic

#### Page(s)

Degree Program Inventory .....	3-1
Undergraduate and Professional Degrees and Certificates Conferred by Discipline.....	3-2
Graduate Degrees Conferred by Discipline.....	3-3
Number of Degrees Conferred by Level.....	3-4

### Part II: Students

Headcount Enrollment by Resident Status and Full-Time/Part-Time .....	3-5
Headcount Enrollment by Campus.....	3-6
Headcount Enrollment by Ethnic Background .....	3-7
Headcount Enrollment by Level/Class Within College .....	3-8
Headcount Enrollment by College, Ethnic Background, & Gender .....	3-9
Headcount Enrollment by Age Distribution .....	3-10
Undergraduate Headcount by Degree Program.....	3-11
Professional Headcount by Degree Program .....	3-12
Graduate Headcount Enrollment by Degree Program.....	3-13
College/Department/Degree Program Headcount of Gender and Ethnicity.....	3-15
Headcount Enrollment by College and Academic Level/Class .....	3-19
Headcount Enrollment by Resident Status and Full-Time/Part-Time.....	3-20
Headcount Enrollment by County in Oklahoma.....	3-21
Headcount Enrollment by State .....	3-23
Headcount Enrollment of International Students by Nationality .....	3-25
Applicants Summary by Level and College .....	3-27
Applicants Admitted Summary by Level and College.....	3-28
Applicants Admitted and Enrolled Summary by Level and College .....	3-29
Applicants Comparison by Level and College .....	3-30
Applicants Admitted Comparison by Level and College.....	3-31
Applicants Admitted and Enrolled Summary by Level and College .....	3-32
Applicant Matriculation Summary by Level and College .....	3-33
Matriculation of Degree Seeking Students by College and Ethnicity within Program Level.....	3-34
Matriculation of Degree Seeking Students by Program Level-Undergraduate & Professional .....	3-43
Matriculation of Degree Seeking Students by Program Level-Graduate & OUHSC Total .....	3-44

### Part III: Faculty and Staff

Total Employees by Ethnic Background and Gender.....	3-45
Full-Time Faculty and Staff by Ethnic Background and Gender .....	3-46
Number of Full-Time Faculty .....	3-47
Full-Time Faculty by Rank, Gender and Ethnic Background .....	3-48
Full-Time Faculty by College, Gender and Ethnic Background.....	3-49
Full-Time Faculty Tenure Status by Rank, Gender and Ethnic Background.....	3-50
Full-Time Faculty Tenure Status by College and Department .....	3-51

Full-time Faculty Tenure Status by College.....	3-53
Full-Time Tenure Status by FTE, by College.....	3-54
Part-Time Faculty and Staff by Ethnic Background and Gender.....	3-55

#### **Part IV: Budget**

Total Operating Budget.....	3-57
Educational and General Budget - All Sources of Funds .....	3-58
Educational and General Budget - State Appropriations.....	3-59

#### **Part V: Sponsored Programs**

Summary of Grants & Contracts Received by College and Department.....	3-61
---	------

#### **Part VI: Tuition and Fees**

Undergraduate and Graduate Studies Tuition and Fees.....	3-63
--	------

#### **Part VII: Facilities**

Distribution of Space by Program Classification-Oklahoma City Campus .....	3-65
Distribution of Space by Program Classification-Tulsa Campus .....	3-66
Distribution of Space by College and Administrative Unit-Oklahoma City Campus.....	3-67
Distribution of Space by College and Administrative Unit-Tulsa Campus.....	3-68
Distribution of Space by Room Use Category-Oklahoma City Campus.....	3-69
Distribution of Space by Room Use Category-Tulsa Campus .....	3-70

---

*ACADEMIC*

## DEGREE PROGRAM INVENTORY

The University of Oklahoma – Health Sciences Center

2009-2010

### **CIP**

<b>Code</b>	<b>Program Name</b>	<b>Bachelors</b>	<b>Cert</b>	<b>Masters</b>	<b>Doctoral</b>	<b>Professional</b>
-------------	---------------------	------------------	-------------	----------------	-----------------	---------------------

### **College of Allied Health**

510000	Allied Health Sciences			MS	PhD	
	Health Studies	BSHS				
301901	Nutritional Sciences	BSNS		MS(2)		
513101	Dietetics		Cert			MAD
301101	Geriatrics/Gerontology		Cert	MS		
510201	Communication Sciences & Disorders	BSCSD				
510202	Audiology			MS	PhD	AuD
510203	Speech Pathology			MS	PhD	MA
512306	Occupational Therapy					MOT
512308	Physical Therapy					MPT, DPT
512308	Rehabilitation Sciences			MS(2)		
510905	Nuclear Medicine	BSNM				
510907	Radiography	BSRA				
510907	Radiation Sciences	BSRS				
510907	Radiation Therapy	BSRT				
510910	Sonography	BSSN				

### **College of Dentistry**

510602	Dental Hygiene	BSDH(2)				
510401	Dentistry					DDS
510508	Orthodontics			MS		
510510	Periodontics			MS		

### **College of Medicine**

511201	Medicine					MD
510912	Physician Associate & Physician Assistant			MHS(2)		
260210	Biochemistry				PhD	
421101	Biological Psychology			MS	PhD	
260401	Cell Biology			MS		
511509	Genetic Counseling			MS		
260503	Microbiology			MS	PhD	
260906	Neuroscience			MS	PhD	
260910	Pathology			MS	PhD	
260901	Physiology			MS	PhD	
510907	Radiological Sciences			MS	PhD	

### **College of Nursing**

511601	Nursing	BSN(5)	Cert(15)	MS(23)	PhD	MSN
--------	---------	--------	----------	--------	-----	-----

### **College of Pharmacy**

512001	Pharmacy	BS		PharmD		
512003	Pharmaceutical Sciences			MS(3)	PhD	

### **College of Public Health**

261102	Biostatistics & Epidemiology			MS(2)	PhD(2)	MPH(2)
512202	Occupational & Environmental Health			MS(4)	PhD(2)	MPH(6)
512201	Public Health		Cert			MPH, DrPH
512201	Preparedness & Response					MPH
510701	Health Administration & Policy				PhD	MPH, MHA
512207	Health Promotion Sciences			MS	PhD	MPH(2), DrPH
<b>Total Programs</b>		<b>16</b>	<b>18</b>	<b>53</b>	<b>18</b>	<b>26</b>

### **DEGREE TYPE:**

AuD = Doctor of Audiology	MAD = Master of Arts in Dietetics	MPH = Masters of Public Health
BS = Bachelors of Science	MD = Doctor of Medicine	MPT = Masters of Physical Therapy
Cert = Certificate	MHA = Masters of Health Administration	MS = Masters of Science
DDS = Doctor of Dental Surgery	MHS = Masters of Health Sciences	PharmD = Doctor of Pharmacy
DrPH = Doctor of Public Health	MOT = Masters of Occupational Therapy	PhD = Doctor of Philosophy
DrPT = Doctor of Physical Therapy		

(X) = Number of Programs leading to Degree

Source: Office of Institutional Research, Academics, HSC

The University of Oklahoma - Health Sciences Center

ACADEMIC

## DEGREES CONFERRED

### Undergraduate and Professional Degrees and Certificates Conferred by Discipline

Academic Years\* 2003-04 to 2008-09

<u>Bachelor Degrees</u>	<u>2003-04</u>	<u>2004-05</u>	<u>2005-06</u>	<u>2006-07</u>	<u>2007-08</u>	<u>2008-09</u>
Communication Sciences & Disorders	24	23	22	25	30	14
Dental Hygiene	34	36	42	44	40	43
Health Studies			16	21	45	56
Nursing	204	248	265	304	408	426
Nutritional Sciences	14	13	17	19	15	13
Pharmacy	0	0	0	0	0	0
Physical Therapy	0	0	0	0	0	0
Physician Associate	0	0	0	0	0	0
Radiologic Technology	46	53	68	68	69	66
<b>Total</b>	<b>322</b>	<b>373</b>	<b>430</b>	<b>481</b>	<b>607</b>	<b>618</b>
<u>Professional Degrees</u>						
Audiology	2	2	7	9	23	31
Dentistry	46	53	50	61	59	55
Medicine	140	140	135	141	139	148
Nursing				8	1	1
Occupational Therapy	11	13	16	14	21	20
Pharmacy	94	92	114	116	119	130
Physical Therapy	34	46	62	58	45	52
Physician Associate	47	51	48	51	47	46
Public Health	57	86	78	57	70	70
<b>Total</b>	<b>431</b>	<b>483</b>	<b>510</b>	<b>515</b>	<b>524</b>	<b>553</b>
<u>Certificates</u>						
Nutritional Science Internship	6	11	13	23	28	32
Geriatrics/Gerontology	0	0	0	1	3	3
Nursing	1	0	1	3	1	1
Public Health	22	38	39	43	24	41
<b>Total</b>	<b>29</b>	<b>49</b>	<b>53</b>	<b>70</b>	<b>56</b>	<b>77</b>

\*An Academic Year is based on the Summer and Fall semesters of the base year and the Spring semester of the following year.

Source: Office of Institutional Research, Academics, HSC

## DEGREES CONFERRED

### Graduate Degrees Conferred by Discipline      Academic Years 2003-04 to 2008-09

<u>Master Degrees</u>	<u>2003-04</u>	<u>2004-05</u>	<u>2005-06</u>	<u>2006-07</u>	<u>2007-08</u>	<u>2008-09</u>
Allied Health Sciences				1	0	1
Biochemistry and Molecular Biology	4	10	4	7	5	3
Biological Psychology	1	0	1	0	0	0
Biostatistics & Epidemiology	3	4	2	3	8	4
Cell Biology	0	2	3	1	2	1
Communication Sciences & Disorders	17	19	19	12	7	1
Dental Sciences	4	8	5	8	4	9
Genetic Counseling	0	1	3	5	2	4
Health Administration & Policy	4	0	0	0	0	0
Health Promotion Sciences	2	0	0	0	0	0
Microbiology & Immunology	0	3	1	5	10	2
Neuroscience	1	0	0	1	0	1
Nursing	49	59	53	70	78	142
Nutritional Sciences	4	9	11	2	5	3
Occupational & Environmental Health	4	5	9	2	7	2
Pathology	2	0	2	0	0	0
Pharmaceutical Sciences	1	0	0	2	3	1
Physical Therapy	1	0	0	0	0	0
Physiology	0	2	0	2	1	0
Radiological Sciences	0	5	3	6	2	4
Rehabilitation Sciences	5	10	14	7	12	12
<b>Total</b>	<b>102</b>	<b>137</b>	<b>130</b>	<b>134</b>	<b>146</b>	<b>190</b>

#### Doctoral Degrees

Allied Health Sciences	2	4	1	1	0	0
Anatomical Sciences	0	0	0	0	0	0
Biochemistry and Molecular Biology	3	6	2	3	4	2
Biological Psychology	3	2	0	0	0	0
Biostatistics & Epidemiology	4	1	1	1	0	2
Cell Biology	0	1	4	2	3	7
Communication Sciences & Disorders	0	0	0	1	1	1
Health Administration & Policy	0	0	0	0	0	0
Health Promotion Sciences	0	0	0	0	0	0
Microbiology & Immunology	7	7	5	5	2	5
Neuroscience	3	0	1	1	6	1
Occupational & Environmental Health	1	0	0	2	1	0
Pathology	1	0	2	0	3	3
Pharmaceutical Sciences	1	1	3	1	1	2
Physiology	0	0	0	0	2	0
Radiological Sciences	0	0	0	0	0	0
<b>Total</b>	<b>25</b>	<b>22</b>	<b>19</b>	<b>17</b>	<b>23</b>	<b>23</b>

Source: Office of Institutional Research, Academics, HSC

## DEGREES CONFERRED

Number of Degrees Conferred by Level

AY 1984-85 to 2008-09

<u>Year</u>	<u>Bachelors</u>	<u>Masters</u>	<u>Professional</u>	<u>Doctoral</u>	<u>Certificates</u>	<u>Total</u>
1984-85	427	163	220	21	0	831
1985-86	421	175	217	23	0	836
1986-87	415	139	241	19	0	814
1987-88	361	151	220	21	0	753
1988-89	360	188	190	16	0	754
1989-90	449	183	179	17	0	828
1990-91	532	188	171	14	0	905
1991-92	569	229	172	22	0	992
1992-93	552	226	176	17	0	971
1993-94	565	255	198	14	0	1032
1994-95	533	239	202	17	0	991
1995-96	505	286	204	27	0	1022
1996-97	457	217	199	14	0	887
1997-98	460	236	220	21	0	937
1998-99	395	203	280	27	12	917
1999-00	482	231	282	16	12	1023
2000-01	316	196	279	19	13	823
2001-02	296	192	378	18	8	892
2002-03	290	175	410	14	9	898
2003-04	322	102	431	25	29	909
2004-05	373	137	483	22	49	1064
2005-06	430	130	510	19	53	1142
2006-07	481	134	515	17	70	1217
2007-08	607	146	524	23	55	1355
2008-09	618	190	553	23	41	1425

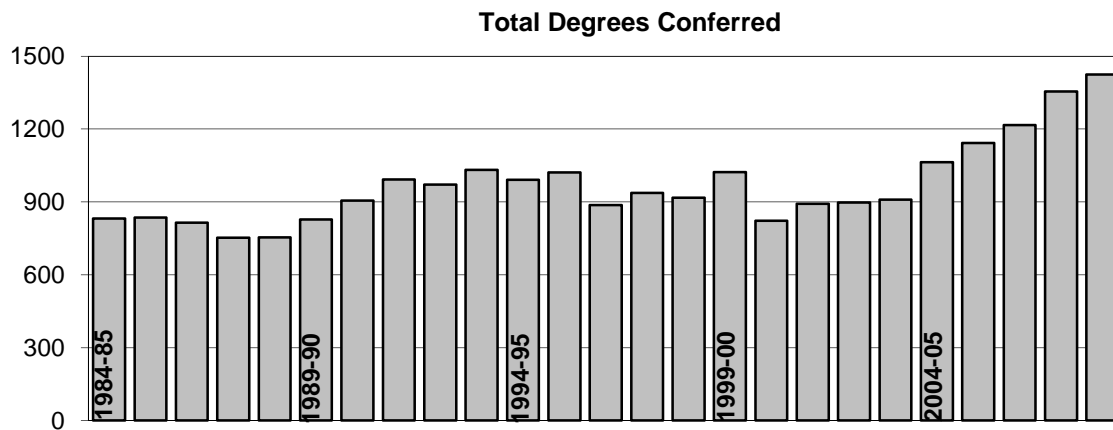

Source: Office of Institutional Research, Academics, HSC



---

*STUDENTS*

## ENROLLMENT

### Headcount Enrollment by Resident Status and Full-Time/Part-Time

Fall 1993 - 2009

<u>Year</u>	<u>Total</u>	<u>Resident</u>	<u>Nonresident</u>	<u>Full-Time</u>	<u>Part-Time</u>
1993	3,209	2,709	500	2,352	857
1994	3,044	2,638	406	2,200	844
1995	2,960	2,617	343	2,202	758
1996	2,757	2,449	308	2,110	647
1997	2,837	2,539	298	2,195	642
1998	2,881	2,588	293	2,266	615
1999	2,936	2,615	321	2,325	611
2000	2,831	2,478	353	2,267	564
2001	2,862	2,542	320	2,309	553
2002	3,000	2,717	283	2,413	587
2003	3,147	2,807	340	2,352	795
2004	3,350	2,979	371	2,600	750
2005	3,538	3,098	440	2,752	786
2006	3,742	3,239	503	2,980	762
2007	3,757	3,187	570	2,984	773
2008	3,931	3,158	773	3,717	214
2009	3,964	3,128	836	3,325	639

Fall 2009

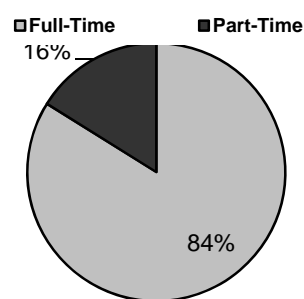
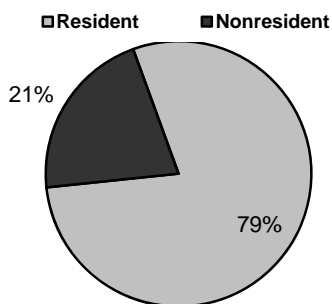

Source: Office of Institutional Research, Academics, HSC

## ENROLLMENT

Headcount Enrollment by Campus

Fall 1991 - 2009

<u>Year</u>	<u>Total</u>	OUHSC		UCT/RSU OU/OSU		<u>Rogers Claremore</u>	<u>Lawton</u>	<u>Woodward</u>	<u>Ada</u>	<u>Bartlesville</u>	<u>Ardmore</u>	<u>Weatherford</u>	<u>Norman</u>	<u>Off Campus</u>
		<u>OKC</u>	<u>Tulsa</u>	<u>Tulsa</u>										
1991	2,940	2,683	64	162	0	0	0	0	0	0	0	0	31	0
1992	3,058	2,789	66	163	0	0	0	0	0	0	0	0	40	0
1993	3,209	2,885	73	217	0	0	0	0	0	0	0	0	34	0
1994	3,044	2,792	68	163	0	0	0	0	0	0	0	0	21	0
1995	2,960	2,713	62	160	0	0	0	0	0	0	0	0	25	0
1996	2,757	2,504	64	160	0	0	0	0	0	0	0	0	29	0
1997	2,837	2,553	66	153	0	37	0	0	0	0	0	0	28	0
1998	2,881	2,548	82	139	26	59	7	0	0	0	0	0	20	0
1999	2,936	2,554	87	133	21	77	44	0	0	0	0	0	20	0
2000	2,831	2,492	176	0	28	83	37	4	0	0	0	0	11	0
2001	2,862	2,492	256	0	0	76	21	7	0	0	0	0	10	0
2002	3,000	2,500	382	0	0	72	22	1	8	0	0	0	15	0
2003	3,147	2,570	436	0	0	83	17	5	18	0	0	0	18	0
2004	3,350	2,689	504	0	0	101	6	2	20	6	0	0	22	0
2005	3,538	2,780	599	0	0	97	8	3	20	12	0	0	19	0
2006	3,742	2,822	707	0	0	126	4	4	18	12	0	0	13	24
2007	3,757	2,718	748	0	0	130	45	1	18	12	12	0	18	55
2008	3,931	2,730	740	0	0	83	86	0	20	12	10	0	13	237
2009	3,964	2,764	699	0	0	78	74	0	20	12	11	0	15	291

Source: Office of Institutional Research, Academics, HSC

STUDENTS

The University of Oklahoma - Health Sciences Center

## ENROLLMENT

### Headcount Enrollment by Ethnic Background

Fall 1991 - 2009

<u>Year</u>	<u>Caucasian</u>	<u>African Americans</u>	<u>Hispanic Americans</u>	<u>Asian/Pacific Islanders</u>	<u>Native Americans</u>	<u>International</u>	<u>Unreported</u>	<u>Total</u>
1991	2,361	134	63	105	172	105	0	2,940
1992	2,446	125	54	121	181	131	0	3,058
1993	2,541	121	55	129	206	157	0	3,209
1994	2,393	118	75	128	216	114	0	3,044
1995	2,314	95	72	146	227	106	0	2,960
1996	2,127	86	67	167	195	115	0	2,757
1997	2,190	85	60	183	210	109	0	2,837
1998	2,192	79	63	207	239	101	0	2,881
1999	2,165	97	67	202	257	148	0	2,936
2000	2,037	92	65	191	284	162	0	2,831
2001	2,077	100	66	186	271	162	0	2,862
2002	2,147	112	63	165	258	178	77	3,000
2003	2,243	111	54	172	272	198	97	3,147
2004	2,411	96	68	191	303	177	104	3,350
2005	2,492	97	74	233	310	190	142	3,538
2006	2,693	101	75	268	299	165	141	3,742
2007	2,691	103	75	282	313	178	115	3,757
2008	2,620	121	100	344	341	114	291	3,931
2009	2,616	125	105	356	314	108	340	3,964

Source: Office of Institutional Research, Academics, HSC

The University of Oklahoma - Health Sciences Center

STUDENTS

## ENROLLMENT

### Headcount Enrollment by Level/Class Within College

Fall 2009

<u>College</u>	<u>Juniors</u>	<u>Seniors</u>	<u>Undg-Spec</u>	<u>Graduate</u>	<u>Grad-Spec</u>	<u>Professional</u>	<u>Total</u>
Allied Health	106	126	9	40	1	370	652
Dentistry	45	48	0	18	0	233	344
Graduate	0	0	0	4	9	0	13
Medicine	0	0	0	164	0	845	1009
Nursing	472	423	6	245	12	9	1167
Pharmacy	0	0	0	18	0	495	513
Public Health	0	0	0	56	0	191	247
Non-matriculated	0	0	0	0	19	0	19
Total	623	597	15	545	41	2,143	3,964

**Total Enrollment by Class**

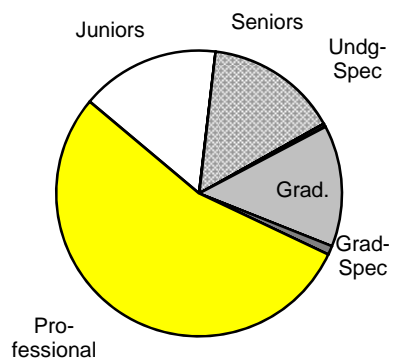

**Total Enrollment by College**

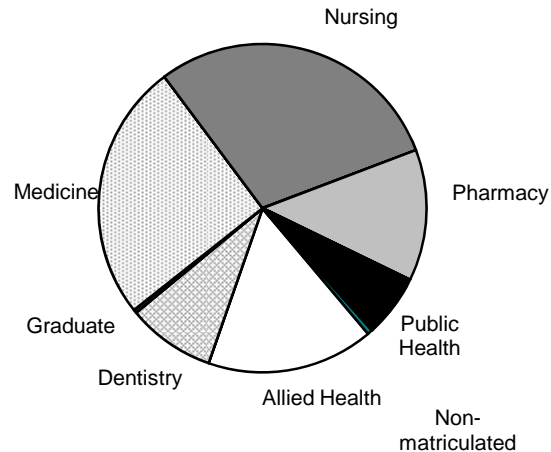

Source: Office of Institutional Research, Academics, HSC

STUDENTS

The University of Oklahoma - Health Sciences Center

## ENROLLMENT

### Headcount Enrollment by College, Ethnic Background, and Gender

Fall 2009

<u>College</u>	<u>Caucasian</u>	<u>African American</u>	<u>Hispanic American</u>	<u>Asian/Pac. Islanders</u>	<u>Native American</u>	<u>Internat.</u>	<u>Unreported</u>	<u>Total</u>
Allied Health								
Men	60	1	5	10	13	2	2	93
Women	458	11	10	24	36	0	20	559
Unreported	0	0	0	0	0	0	0	0
Total	518	12	15	34	49	2	22	652
Dentistry								
Men	137	0	6	11	15	1	8	178
Women	121	1	7	13	17	2	5	166
Unreported	0	0	0	0	0	0	0	0
Total	258	1	13	24	32	3	13	344
Graduate								
Men	0	0	0	0	0	1	0	1
Women	2	0	0	0	0	0	1	3
Unreported	0	0	0	0	0	0	0	0
Total	2	0	0	0	0	1	1	4
Medicine								
Men	298	6	2	45	26	23	113	513
Women	305	6	1	48	27	30	79	496
Unreported	0	0	0	0	0	0	0	0
Total	603	12	3	93	53	53	192	1009
Nursing								
Men	94	6	10	18	17	1	5	151
Women	673	61	48	77	95	8	54	1016
Unreported	0	0	0	0	0	0	0	0
Total	767	67	58	95	112	9	59	1167
Pharmacy								
Men	130	8	4	38	19	5	12	216
Women	181	8	9	58	23	8	10	297
Unreported	0	0	0	0	0	0	0	0
Total	311	16	13	96	42	13	22	513
Public Health								
Men	58	5	0	3	5	11	7	89
Women	92	12	3	11	19	13	8	158
Unreported	0	0	0	0	0	0	0	0
Total	150	17	3	14	24	24	15	247
Non-Matriculated								
Men	5	0	0	0	1	1	7	14
Women	2	0	0	0	1	2	9	14
Unreported	0	0	0	0	0	0	0	0
Total	7	0	0	0	2	3	16	28
Total University								
Men	782	26	27	125	96	45	154	1,255
Women	1,834	99	78	231	218	63	186	2,709
Unreported	0	0	0	0	0	0	0	0
Total	2,616	125	105	356	314	108	340	3,964

Source: Office of Institutional Research, Academics, HSC

The University of Oklahoma - Health Sciences Center

STUDENTS

## ENROLLMENT

### Headcount Enrollment by Age Distribution

Fall 2009

Level/College	Under 21	21-25	26-30	31-40	41-50	Above 50	Unreported
<b>Undergraduate</b>							
Allied Health	34	158	23	15	9	2	0
Dentistry	9	72	4	7	1	0	0
Medicine	0	0	0	0	0	0	0
Nursing	55	390	206	184	45	21	0
Pharmacy	0	0	0	0	0	0	0
<b>Total Undergraduate</b>	<b>98</b>	<b>620</b>	<b>233</b>	<b>206</b>	<b>55</b>	<b>23</b>	<b>0</b>
<b>Professional</b>							
Allied Health	3	293	34	28	10	2	0
Dentistry	1	116	94	22	0	0	0
Medicine/M.D.	1	447	161	32	2	2	0
Medicine/P.A.	0	108	58	26	7	1	0
Nursing	0	0	1	2	3	3	0
Pharmacy	6	295	118	52	18	3	0
Public Health	0	62	56	43	17	13	0
<b>Total Professional</b>	<b>11</b>	<b>1321</b>	<b>522</b>	<b>205</b>	<b>57</b>	<b>24</b>	<b>0</b>
<b>Graduate</b>							
Allied Health	0	15	10	7	5	4	0
Dentistry	0	1	13	4	0	0	0
Medicine	0	61	71	29	2	1	0
Nursing	0	19	53	75	64	46	0
Pharmacy	0	1	10	3	4	0	0
Public Health	0	15	12	16	9	4	0
<b>Total Graduate</b>	<b>0</b>	<b>112</b>	<b>169</b>	<b>134</b>	<b>84</b>	<b>55</b>	<b>0</b>
<b>OUHSC</b>							
Allied Health	37	466	67	50	24	8	0
Dentistry	10	189	111	33	1	0	0
Graduate	0	0	1	3	0	0	0
Medicine	1	616	290	87	11	4	0
Nursing	55	409	260	261	112	70	0
Pharmacy	9	296	128	55	22	3	0
Public Health	0	77	68	59	26	17	0
Non-matriculated	1	7	5	11	4	0	0
<b>Total OUHSC</b>	<b>113</b>	<b>2060</b>	<b>930</b>	<b>559</b>	<b>200</b>	<b>102</b>	<b>0</b>

**Enrollment by Age Distribution**

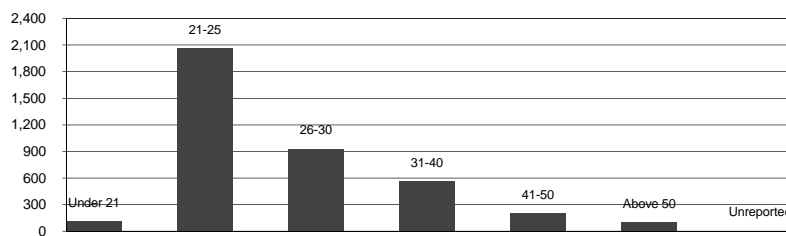

Source: Office of Institutional Research, Academics, HSC

STUDENTS

The University of Oklahoma - Health Sciences Center

## ENROLLMENT

### Undergraduate Headcount by Degree Program

Fall 2003 - 2009

<u>Degree Program</u>	<u>2003</u>	<u>2004</u>	<u>2005</u>	<u>2006</u>	<u>2007</u>	<u>2008</u>	<u>2009</u>
Allied Health							
Communication Sciences & Disorders	39	48	47	54	44	37	42
Nutritional Sciences	32	45	37	35	28	27	31
Radiological Sciences							
Radiography	31	38	41	38	44	46	38
Nuclear Medicine	25	24	23	22	19	21	21
Radiation Therapy	25	24	26	22	22	24	28
Sonography	48	45	45	56	59	53	53
Radiation Sciences	6	13	12	8	10	7	19
Rehabilitation Sciences							
Physical Therapy	0	0	0	0	0	0	0
Dentistry - Dental Hygiene	73	77	87	91	90	90	93
Nursing							
Nursing	331	374	395	450	478	450	444
ADN to MS	0	15	57	77	101	307	371
Career Ladder	91	98	88	132	85	71	45
Car Mobility	0	0	0	0	33	32	35
Pharmacy	0	0	0	0	0	0	0
Unclassified/Special Students/Certificates							
Allied Health Education	9	4	2	1	0	3	9
Allied Health Education (Post Pro)	0	0	0	0	0	0	0
BRIN Program	0	0	0	0	0	0	0
Dietetics Prep/Nutritional Sciences	0	0	12	0	0	0	0
Nursing	2	0	1	1	3	2	6
Speech Language Pathology	0	0	0	5	0	0	0
Speech Pathology	0	0	8	0	0	0	0
Special Students	0	0	0	0	0	1	0
SURE Program	0	0	0	0	0	0	0
<b>Total</b>	<b>712</b>	<b>805</b>	<b>881</b>	<b>992</b>	<b>1016</b>	<b>1171</b>	<b>1235</b>

Source: Office of Institutional Research, Academics, HSC



## ENROLLMENT

### Professional Headcount by Degree Program Fall 2003 - 2009

<u>Degree Program</u>	<u>2003</u>	<u>2004</u>	<u>2005</u>	<u>2006</u>	<u>2007</u>	<u>2008</u>	<u>2009</u>
Allied Health							
Audiology	20	30	37	31	28	21	18
Dietetics	0	0	11	24	29	28	32
Occupational Therapy	51	59	64	72	75	76	70
Physical Therapy	153	178	176	165	164	173	179
Rehabilitation Sciences	0	0	0	0	0	0	18
Speech Language Pathology	0	0	0	24	42	60	50
Dentistry	217	230	230	236	234	232	233
Medicine							
Medicine	562	574	582	598	618	630	645
Physician Associate	149	151	148	151	149	152	156
Physician Assistant	0	0	0	0	0	20	44
Pharmacy - Entry Level	412	454	504	518	529	518	495
Public Health							
Biostatistics	16	8	4	3	7	6	5
Epidemiology	49	37	17	14	11	14	8
Environmental Epidemiology/Toxicology	0	0	0	0	0	0	0
Environ Health Practice & Management	0	0	0	0	0	0	0
Environmental Management	0	0	0	2	4	1	2
Environ Management/Industrial Hygiene	1	0	0	1	0	0	0
General Public Health	24	83	129	137	122	126	116
Health Administration & Policy	142	67	67	52	50	50	40
Health Education	32	20	11	9	10	12	7
Industrial Hygiene	3	3	1	0	0	0	0
Occupational Health	5	4	2	1	1	1	0
Occupational & Environmental Health	0	0	0	0	0	0	0
Public Health Preparedness & Terrorism	0	0	2	8	10	5	6
Unclassified/Special Students/Certificates							
Geriatrics/Gerontology	0	0	7	8	8	5	3
Nutritional Sciences Internship	3	6	6	5	4	0	0
Medicine	0	0	0	0	0	0	0
Pharmacy	1	0	0	0	1	0	0
Public Health	30	32	14	8	6	11	7
<b>Total</b>	<b>1,870</b>	<b>1,936</b>	<b>2,012</b>	<b>2,067</b>	<b>2,102</b>	<b>2,141</b>	<b>2,134</b>

Source: Office of Institutional Research, Academics, HSC

STUDENTS

The University of Oklahoma - Health Sciences Center

## ENROLLMENT

Graduate Headcount Enrollment by Degree Program							Fall 2003 - 2009
<u>Degree Program</u>	<u>2003</u>	<u>2004</u>	<u>2005</u>	<u>2006</u>	<u>2007</u>	<u>2008</u>	<u>2009</u>
Allied Health							
Allied Health Sciences	11	11	7	3	3	5	1
Communication Disorders							
Audiology	1	1	2	1	1	1	1
Speech Pathology	43	53	55	30	12	4	2
Nutritional Sciences	12	19	13	9	8	11	24
Nutritional Sciences/Hlth Pro.	1	0	0	0	0	0	0
Physical Therapy							
Sports	0	0	0	0	0	0	0
Orthopedic	0	0	0	0	0	0	0
Pediatric	0	0	0	0	0	0	0
Rehabilitation Sciences	29	33	34	28	38	32	12
Dental Sciences							
Orthodontics	10	10	9	9	9	12	12
Periodontics	6	6	6	6	6	6	6
Graduate							
Clinical and Traditional Sciences	0	0	0	0	0	0	4
Medicine							
Anatomical Sciences	0	0	0	0	0	0	0
Biochemistry	29	30	33	29	30	26	28
Biological Psychology	7	1	1	0	0	0	0
Cell Biology	15	28	34	30	35	33	32
Genetic Counseling	2	4	8	6	6	7	8
Medical Sciences	0	0	0	0	0	0	0
Microbiology	23	17	25	34	31	33	31
Neuroscience	8	10	10	12	14	11	12
Pathology	3	9	11	8	10	9	14
Pharmacology	0	0	0	0	0	0	0
Physiology	6	9	9	10	7	9	9
Radiological Sciences	9	10	9	11	11	14	11
MD/PHD	0	0	0	0	0	0	0
Nursing							
Nursing	169	185	197	111	25	3	0
ADN to MS	0	0	0	0	0	0	0
Clinical Nurse Leader	0	0	0	12	12	15	9
Clinical Nurse Specialist	0	0	0	58	53	27	16
Family Nurse Practitioner	27	26	24	8	3	1	0
Nurse Administration/Management	0	0	0	36	33	39	33
Nurse Education	0	0	0	35	97	85	84
Nurse Education Accelerated Internet	0	0	0	0	0	21	29
Nursing Generic	20	12	8	3	0	0	0
Nurse Practitioner	0	0	11	54	62	76	67
Pediatric Nurse Practitioner	2	5	2	2	0	0	0
RN to MS	1	0	0	0	0	0	0
RN Non-Nursing. BS to MS	9	7	7	8	8	3	1
Nursing & Business Admin.	0	0	0	0	0	10	15

(continued)

Source: Office of Institutional Research, Academics, HSC

## ENROLLMENT

### Graduate Headcount Enrollment by Degree Program Fall 2003 - 2009

<u>Degree Program</u>	<u>2003</u>	<u>2004</u>	<u>2005</u>	<u>2006</u>	<u>2007</u>	<u>2008</u>	<u>2009</u>
Pharmaceutical Sciences	12	16	17	20	19	14	18
Public Health							
Biostatistics	7	9	9	7	9	4	7
Environmental Epidemiology/Toxicology	0	0	0	0	0	0	0
Environmental Management	3	3	2	2	2	3	3
Environmental Management/DUAL- DRG	0	0	0	1	0	1	0
Environmental Management/Industrial Hygiene	17	16	15	12	10	8	12
Epidemiology	13	9	15	16	14	16	18
Health Administration and Policy	0	0	0	0	1	0	0
Health Administration and Pol/DUAL-DRG	0	0	0	0	0	0	0
Health Education	0	4	3	3	8	7	8
Industrial Hygiene	14	13	11	8	6	4	5
Occupational Medicine	0	0	0	0	0	0	0
Occupational & Environmental Health	0	0	2	3	3	3	3
Unclassified/Certificates							
Adult Nurse Practitioner-Cert	0	0	0	0	0	1	2
Allied Health	3	1	0	1	0	0	1
Basic Sciences	0	0	1	1	0	0	0
Center for Molecular Medicine	0	0	0	0	0	0	0
Clinical Psychology Internship	0	0	0	0	0	0	0
Dentistry	0	0	0	0	0	0	0
Dietetic Internship-Cert	0	0	0	0	0	0	0
Family Nurse Practitioner-Cert	0	0	1	0	1	2	1
Graduate Program in Biomedical Sciences	31	19	21	13	21	11	16
Medicine	0	1	1	2	0	2	3
Nurse Education	0	0	0	1	1	2	0
Nursing	2	3	4	2	0	1	7
Nursing Acute Care-Cert	0	0	0	0	0	0	2
PostMaster Cert. Prog-Nursing Practitioner	1	1	1	0	0	0	0
Pharmaceutical Sciences	0	0	0	0	0	0	0
Post Doctoral Fellow	0	1	0	0	0	0	0
Psy/Mental Health Nursing	0	0	0	1	0	0	0
Public Health	0	0	0	18	0	0	0
Social Work Fellow	0	0	0	0	0	0	0
Non-Matriculated							
Auditor	0	0	0	0	0	0	0
Intercampus	18	22	20	16	21	18	19
OSU - Tulsa	0	0	0	0	0	0	0
Special Student	4	5	7	3	9	28	9
<b>Total</b>	<b>568</b>	<b>609</b>	<b>645</b>	<b>683</b>	<b>639</b>	<b>619</b>	<b>595</b>

Source: Office of Institutional Research, Academics , HSC

## ENROLLMENT

College/Department/Degree Program Headcount of Gender and Ethnicity Fall 2009

	---Gender---				-----Ethnicity-----						
	<u>Total</u>	<u>M</u>	<u>F</u>	<u>UN</u>	<u>CA</u>	<u>AA</u>	<u>HA</u>	<u>AP</u>	<u>AI</u>	<u>IN</u>	<u>UN</u>
<b>COLLEGE OF ALLIED HEALTH</b>											
Undergraduate											
Commun Sciences & Disorders - BSCSD	42	2	40	0	37	0	0	2	2	0	1
Nutritional Sciences - BSNS	31	6	25	0	26	0	0	3	2	0	0
Nuclear Medicine - BSNM	21	4	17	0	15	1	1	4	0	0	0
Radiation Sciences - BSRS	19	9	10	0	13	0	3	0	2	0	1
Radiation Therapy - BSRT	28	4	24	0	24	0	1	1	2	0	0
Radiography - BSRA	24	5	19	0	16	3	0	3	1	0	1
Radiography - BSRA (Tulsa)	14	4	10	0	10	1	0	1	1	1	0
Sonography - BSSN	41	3	38	0	30	0	3	3	4	0	1
Sonography - BSSN (Tulsa)	12	2	10	0	10	0	0	2	0	0	0
Graduate											
Allied Health Sciences - MS	1	0	1	0	1	0	0	0	0	0	0
Audiology - PhD	1	0	1	0	1	0	0	0	0	0	0
Nutritional Sciences - MS	24	1	23	0	18	1	0	3	1	0	1
Rehabilitation Sciences - Internet - MS	12	0	12	0	10	1	0	0	0	0	1
Speech Language Pathology - MA	50	0	50	0	42	0	1	1	5	1	0
Speech Pathology - PhD	2	1	1	0	2	0	0	0	0	0	0
Professional											
Audiology - AUD	18	1	17	0	13	0	0	0	3	1	1
Dietetics - MAD	32	4	28	0	21	0	0	1	7	1	2
Occupational Therapy - MOT	49	6	43	0	42	0	1	3	1	0	2
Occupational Therapy - MOT (Tulsa)	21	2	19	0	16	0	1	0	3	1	0
Physical Therapy - MPT	35	8	27	0	32	0	1	1	1	0	0
Physical Therapy - MPT (Tulsa)	22	2	20	0	18	1	0	0	2	1	0
Physical Therapy - PhD	78	21	57	0	61	1	1	5	5	1	4
Physical Therapy - PhD (Tulsa)	44	7	37	0	35	1	1	0	6	1	0
Rehabilitation Sciences - DCS	18	1	17	0	13	1	1	0	1	1	1
Non-Degree											
Allied Health Graduate Special Student	1	0	1	0	1	0	0	0	0	0	0
Allied Health Undergrad Special Student	9	0	9	0	4	0	0	0	0	0	5
Geriatrics/Gerontology - Certificate	3	0	3	0	3	0	0	0	0	0	0
	<b>652</b>	<b>93</b>	<b>559</b>	<b>0</b>	<b>514</b>	<b>11</b>	<b>15</b>	<b>33</b>	<b>49</b>	<b>9</b>	<b>21</b>
<b>COLLEGE OF DENTISTRY</b>											
Dental Hygiene (Undergraduate)											
Dental Hygiene - BSDH	50	3	47	0	40	0	4	0	4	0	2
Dental Hygiene - BSDH (Bartlesville)	20	0	20	0	14	0	1	1	4	0	0
Dental Hygiene - BSDH (Ardmore)	12	0	12	0	9	0	0	0	2	0	1
Dental Hygiene - BSDH (Weatherford)	10	0	10	0	9	0	0	0	1	0	0
Dental Hygiene/Car Lad - BSDH (Weatherford)	1	0	1	0	1	0	0	0	0	0	0
Dentistry (Professional)											
Dentistry - DDS	233	160	73	0	167	1	8	19	21	11	6
Dental Sciences (Graduate)											
Orthodontics - MS	12	10	2	0	10	0	0	2	0	0	0
Periodontics - MS	6	5	1	0	2	0	0	1	0	1	2
	<b>344</b>	<b>178</b>	<b>166</b>	<b>0</b>	<b>252</b>	<b>1</b>	<b>13</b>	<b>23</b>	<b>32</b>	<b>12</b>	<b>11</b>
<b>GRADUATE COLLEGE</b>											
Clinical and Translational Sci - MS	4	1	3	0	2	0	0	0	0	1	1
	<b>4</b>	<b>1</b>	<b>3</b>	<b>0</b>	<b>2</b>	<b>0</b>	<b>0</b>	<b>0</b>	<b>0</b>	<b>1</b>	<b>1</b>

Key: CA-Caucasian, AA-African Amer, HA-Hispanic Amer, AP-Asian/Pacific Is, AI-Amer Indian, IN-International, UN-Unreported

Source: Office of Institutional Research, Academics, HSC

The University of Oklahoma - Health Sciences Center

STUDENTS

## ENROLLMENT

College/Department/Degree Program Headcount of Gender and Ethnicity Fall 2009

	---Gender---				-----Ethnicity-----							
	<u>Total</u>	<u>M</u>	<u>F</u>	<u>UN</u>	<u>CA</u>	<u>AA</u>	<u>HA</u>	<u>AP</u>	<u>AI</u>	<u>IN</u>	<u>UN</u>	
<b>COLLEGE OF MEDICINE</b>												
Professional												
Medicine - MD	587	356	231	0	312	5	1	61	31	9	168	
Medicine - MD (Tulsa)	58	32	26	0	36	1	0	10	8	0	3	
Physician Associate & Physician Assistant												
Physician Associate - MHS	156	36	120	0	135	1	0	6	5	2	7	
Physician Assistant - MHS (Tulsa)	44	15	29	0	31	1	1	1	6	1	3	
Basic Sciences (Graduate)												
Biochemistry - MS	2	1	1	0	1	0	0	0	0	1	0	
Biochemistry - Dual Deg -PhD	3	2	1	0	2	0	0	0	0	0	1	
Biochemistry - PhD	23	12	11	0	6	0	0	0	0	15	2	
Cell Biology - MS	1	0	1	0	1	0	0	0	0	0	0	
Cell Biology - Dual Deg - PhD	1	1	0	0	0	0	0	1	0	0	0	
Cell Biology - PhD	30	12	18	0	9	2	0	0	0	19	0	
Genetic Counseling - MS	8	0	8	0	5	0	0	0	0	3	0	
Microbiology - PhD	31	13	18	0	24	0	0	2	1	3	1	
Neuroscience - MS	1	1	0	0	1	0	0	0	0	0	0	
Neuroscience - PhD	11	5	6	0	5	1	0	0	0	5	0	
Pathology - Dula Deg - PhD	2	1	1	0	2	0	0	0	0	0	0	
Pathology - PhD	12	3	9	0	5	0	0	0	1	6	0	
Physiology - MS	2	1	1	0	1	0	0	0	0	0	1	
Physiology - PhD	7	4	3	0	6	0	0	0	0	1	0	
Radiological Sciences - MS	9	7	2	0	6	0	0	0	1	1	1	
Radiological Sciences - PhD	2	2	0	0	1	0	0	0	0	1	0	
Non-Degree												
Graduate Program in Biomedical Sciences (GPIBS)	16	6	10	0	7	0	0	2	0	5	2	
Unclassified Medicine	3	3	0	0	2	0	0	1	0	0	0	
	<b>1009</b>	<b>513</b>	<b>496</b>	<b>0</b>	<b>598</b>	<b>11</b>	<b>2</b>	<b>84</b>	<b>53</b>	<b>72</b>	<b>189</b>	
<b>COLLEGE OF NURSING</b>												
Undergraduate												
Nursing - BSN	237	33	204	0	168	11	9	14	24	5	6	
Nursing - BSN (Tulsa)	103	18	85	0	71	2	4	2	18	3	3	
Nursing - BSN (Lawton)	55	8	47	0	36	3	6	3	4	2	1	
Nursing - BSN (Woodward)	17	2	15	0	10	3	2	0	1	0	1	
Nursing Collaborative - BSN	24	6	18	0	15	4	2	1	1	0	1	
Nursing Collaborative - BSN (Off-Site)	8	2	6	0	5	0	1	0	2	0	0	
ADN to MS - BSN	41	7	34	0	31	4	0	3	1	1	1	
ADN to MS - BSN (Tulsa)	29	4	25	0	22	0	0	1	4	1	1	
ADN to MS - BSN (Woodward)	11	3	8	0	7	3	1	0	0	0	0	
ADN to MS - BSN (Off Campus)	290	45	245	0	145	13	23	59	4	10	36	
Career Ladder - BSN	12	0	12	0	6	3	0	0	2	0	1	
Career Ladder - BSN (Tulsa)	15	2	13	0	8	0	1	1	3	1	1	
Career Ladder - BSN (Lawton)	8	0	8	0	6	2	0	0	0	0	0	
Career Ladder - BSN (Woodward)	9	0	9	0	9	0	0	0	0	0	0	
Career Ladder - BSN (Off Campus)	1	0	1	0	0	0	0	0	0	1	0	
Car Mobility - LPN	11	1	10	0	6	0	0	0	3	0	2	
Car Mobility - LPN (Tulsa)	9	1	8	0	4	0	0	0	5	0	0	
Car Mobility - LPN (Lawton)	3	0	3	0	2	0	0	0	0	0	1	
Car Mobility - LPN (Woodward)	12	0	12	0	9	0	0	0	1	2	0	

(Continued)

Key: CA-Caucasian, AA-African Amer, HA-Hispanic Amer, AP-Asian/Pacific Is, AI-Amer Indian, IN-International, UN-Unreported

Source: Office of Institutional Research, Academics, HSC

STUDENTS

The University of Oklahoma - Health Sciences Center

## ENROLLMENT

College/Department/Degree Program Headcount of Gender and Ethnicity Fall 2009

	---Gender---				-----Ethnicity-----						
	<u>Total</u>	<u>M</u>	<u>F</u>	<u>UN</u>	<u>CA</u>	<u>AA</u>	<u>HA</u>	<u>AP</u>	<u>AI</u>	<u>IN</u>	<u>UN</u>
<b>COLLEGE OF NURSING (Continued)</b>											
Graduate											
Nursing -PhD	15	1	14	0	10	2	0	1	1	1	0
Nurse Administration/Management - MS	8	2	6	0	8	0	0	0	0	0	0
Nurse Administration/Management - MS (Tulsa)	19	0	19	0	12	3	0	0	3	0	1
Nurse Administration/Management - MS (Lawton)	4	0	4	0	4	0	0	0	0	0	0
Nurse Administration/Management - MS (Woodward)	2	0	2	0	1	0	0	0	1	0	0
Nurse Education - MS	31	0	31	0	25	2	2	1	1	0	0
Nurse Education - MS (Tulsa)	36	0	36	0	29	0	0	0	6	1	0
Nurse Education - MS (Lawton)	7	0	7	0	5	1	0	0	1	0	0
Nurse Education - MS (Woodward)	10	2	8	0	8	0	0	0	2	0	0
Nurse Education - Internet - MS	20	0	20	0	18	1	0	0	1	0	0
Nurse Education - Internet - MS (Tulsa)	8	0	8	0	5	1	0	0	2	0	0
Nurse Education - Internet - MS (In State)	1	0	1	0	1	0	0	0	0	0	0
Nurse Practitioner - MS	1	0	1	0	0	0	0	1	0	0	0
Adult Nurse Practitioner - MS	3	1	2	0	3	0	0	0	0	0	0
Adult Nurse Practitioner - MS (Tulsa)	7	1	6	0	3	0	0	1	2	1	0
Family Nurse Practitioner - MS	31	7	24	0	22	0	3	0	6	0	0
Family Nurse Practitioner - MS (Tulsa)	13	1	12	0	8	0	1	1	3	0	0
Family Nurse Practitioner - MS (Woodward)	1	1	0	0	1	0	0	0	0	0	0
Neonatal Nurse Practitioner - MS	4	0	4	0	2	0	1	0	1	0	0
Neonatal Nurse Practitioner - MS (Tulsa)	1	0	1	0	0	0	0	0	1	0	0
Pediatric Nurse Practitioner - MS	5	2	3	0	3	0	0	0	1	0	1
Pediatric Nurse Practitioner - MS (Tulsa)	1	0	1	0	0	0	0	0	1	0	0
Clinical Nurse Specialist - Acute Care - MS	11	0	11	0	10	0	0	1	0	0	0
Clinical Nurse Specialist - Acute Care - MS (Tulsa)	5	0	5	0	5	0	0	0	0	0	0
RN Non-Nursing BS to MS - Education - MS (Tulsa)	1	0	1	0	0	0	0	0	1	0	0
Professional											
Clinical Nurse Leader - MSN	4	1	3	0	2	0	0	0	1	1	0
Clinical Nurse Leader - MSN (Tulsa)	2	0	2	0	1	1	0	0	0	0	0
Clinical Nurse Leader - MSN (Woodward)	3	0	3	0	2	0	0	0	1	0	0
Non-Degree											
Nursing Graduate Special Student	3	0	3	0	2	0	0	0	1	0	0
Nursing Graduate Special Student (Tulsa)	3	0	3	0	2	0	0	0	1	0	0
Nursing Graduate Special Student (Lawton)	1	0	1	0	1	0	0	0	0	0	0
Nursing Undergraduate Special Student	3	0	3	0	2	0	0	0	0	0	1
Nursing Undergraduate Special Student (Tulsa)	3	0	3	0	2	1	0	0	0	0	0
Acute Care Nursing - Certificate (Tulsa)	2	0	2	0	0	2	0	0	0	0	0
Adult Nurse Practitioner - Certificate	1	0	1	0	0	0	1	0	0	0	0
Adult Nurse Practitioner - Certificate (Tulsa)	1	0	1	0	0	1	0	0	0	0	0
Family Nurse Practitioner - Certificate	1	0	1	0	0	0	0	0	1	0	0
	<b>1167</b>	<b>151</b>	<b>1016</b>	<b>0</b>	<b>757</b>	<b>63</b>	<b>57</b>	<b>90</b>	<b>112</b>	<b>30</b>	<b>58</b>
<b>COLLEGE OF PHARMACY</b>											
Professional											
Pharmacy - PharmD	311	131	180	0	172	10	11	68	15	20	15
Pharmacy - PharmD (Tulsa)	184	76	108	0	125	2	2	17	27	5	6
(Continued)											

Key: CA-Caucasian, AA-African Amer, HA-Hispanic Amer, AP-Asian/Pacific Is, AI-Amer Indian, IN-International, UN-Unreported  
Source: Office of Institutional Research, Academics, HSC

## ENROLLMENT

College/Department/Degree Program Headcount of Gender and Ethnicity Fall 2009

	---Gender---				-----Ethnicity-----							
	Total	M	F	UN	CA	AA	HA	AP	AI	IN	UN	
COLLEGE OF PHARMACY (Continued)												
Pharmaceutical Sciences (Graduate)												
Pharmaceutical Sciences - MS	2	2	0	0	2	0	0	0	0	0	0	
Pharmaceutical Sciences - Dual Deg - MS	2	0	2	0	2	0	0	0	0	0	0	
Accel Dual Pharm Sciences - MS	2	1	1	0	1	0	0	1	0	0	0	
Pharmaceutical Sciences - PhD	12	6	6	0	7	0	0	0	0	5	0	
	513	216	297	0	309	12	13	86	42	30	21	
COLLEGE OF PUBLIC HEALTH												
Public Health												
General Public Health - MPH	73	25	48	0	36	6	1	7	10	8	5	
General Public Health - MPH (Tulsa)	32	8	24	0	24	3	0	0	5	0	0	
General Public Health - DrPH	8	2	6	0	3	0	0	1	3	1	0	
General Public Health - DrPH (Tulsa)	3	0	3	0	3	0	0	0	0	0	0	
PH Preparedness & Terrorism - MPH	5	2	3	0	3	0	0	0	1	0	1	
PH Preparedness & Terrorism - MPH (Tulsa)	1	1	0	0	1	0	0	0	0	0	0	
Biostatistics & Epidemiology												
Biostatistics - MS	2	1	1	0	2	0	0	0	0	0	0	
Biostatistics - MS/Math BS	3	1	2	0	2	0	0	0	0	1	0	
Biostatistics - MPH	5	4	1	0	3	0	0	0	0	2	0	
Biostatistics - PhD	2	1	1	0	2	0	0	0	0	0	0	
Epidemiology - MS	8	1	7	0	6	0	0	1	0	1	0	
Epidemiology - MPH	8	4	4	0	1	1	0	1	0	5	0	
Epidemiology - PhD	10	3	7	0	6	0	1	0	0	3	0	
Health Administration & Policy												
Health Administration & Policy - MHA	24	11	13	0	16	2	0	0	1	3	2	
Health Administration & Policy - MPH	11	4	7	0	7	0	0	0	1	2	1	
Health Administration & Policy - MPH (Tulsa)	5	1	4	0	3	0	0	0	1	1	0	
Health Promotion Sciences												
Health Education - MS	3	0	3	0	2	0	0	0	0	0	1	
Health Education, Dual Deg - MPH	2	1	1	0	1	0	0	0	0	1	0	
Health Education - MPH	5	0	5	0	3	0	0	0	0	1	1	
Health Education - PhD	5	0	5	0	5	0	0	0	0	0	0	
Occupational & Environmental Health												
Environmental Management - MS	3	1	2	0	2	0	0	0	1	0	0	
Environmental Management - MPH	2	1	1	0	1	1	0	0	0	0	0	
Environ Management/Industrial Hygiene - MS	12	8	4	0	9	1	1	0	0	0	1	
Industrial Hygiene - MS	4	3	1	0	3	0	0	0	0	1	0	
Industrial Hygiene - PhD	1	1	0	0	1	0	0	0	0	0	0	
Occupational & Environmental Health - PhD	3	1	2	0	1	0	0	1	0	0	1	
Non-Degree												
Public Health Professional Special Student	4	2	2	0	1	0	0	1	1	0	1	
Public Health Professional Special Student (Tul)	3	2	1	0	2	0	0	0	0	0	1	
	247	89	158	0	149	14	3	12	24	30	15	
Non-Matriculated												
Intercampus - Norman	15	6	9	0	1	0	0	0	0	2	12	
Intercampus - OUHSC	4	3	1	0	3	0	0	0	1	0	0	
Graduate College Special Student	9	5	4	0	0	0	0	0	1	6	2	
	28	14	14	0	4	0	0	0	2	8	14	
TOTAL	3964	1255	2709	0	2585	112	103	328	314	192	330	

Key: CA-Caucasian, AA-African Amer, HA-Hispanic Amer, AP-Asian/Pacific Is, AI-Amer Indian, IN-International, UN-Unreported

Source: Office of Institutional Research, Academics, HSC

STUDENTS

The University of Oklahoma - Health Sciences Center

## ENROLLMENT

Headcount Enrollment by College and Academic Level/Class

Fall 2008/2009

<u>Enrollment by College</u>	<u>Fall 2009 Headcount</u>	<u>Percentage of Total Headcount</u>	<u>Fall 2008 Headcount</u>	<u>Percentage Change From Fall 2008</u>
Allied Health	652	16.45 %	634	2.84 %
Dentistry	344	8.68	340	1.18
Graduate	4	0.10	0	0.00
Medicine	1009	25.45	957	5.43
Nursing	1167	29.44	1148	1.66
Pharmacy	513	12.94	532	-3.57
Public Health	247	6.23	273	-9.52
Non-Matriculated	28	0.71	29	-3.45
Intercampus	0	0.00	18	-100.00
<b>Total</b>	<b>3,964</b>	<b>100.00 %</b>	<b>3,931</b>	<b>0.84 %</b>
 <u>Enrollment by Class</u>				
Undergraduate				
Juniors	623	15.72 %	672	-7.29 %
Seniors	597	15.06	493	21.10
5th-year Students	0	0.00	0	0.00
Special Students	15	0.38	6	150.00
Total Undergraduate	1235	31.16	1171	5.47
Graduate				
Graduate Students	771	19.45	557	38.42
Special Students	15	0.38	28	-46.43
Intercampus Students	0	0.00	18	-100.00
Total Graduate	786	19.83	603	30.35
Professional				
Professional Students	1,943	49.02	2,141	-9.25
Special Students	0	0.00	16	-100.00
Total Professional	1,943	49.02	2,157	-9.92
<b>Total</b>	<b>3,964</b>	<b>100.00 %</b>	<b>3,931</b>	<b>0.84 %</b>

Source: Office of Institutional Research, Academics, HSC

The University of Oklahoma - Health Sciences Center

STUDENTS



## ENROLLMENT

### Headcount Enrollment by Resident Status and Full-Time/Part-Time

Fall 2009

Undergraduate	<u>Total</u>	<u>Resident</u>		<u>Nonresident</u>		<u>Full-Time</u>		<u>Part-Time</u>	
Allied Health	241	204	84.6%	37	15.4%	206	85.5%	35	14.5%
Dentistry	93	88	94.6%	5	5.4%	89	95.7%	4	4.3%
Medicine - P.A.	0	0	0.0%	0	0.0%	0	0.0%	0	0.0%
Nursing	901	555	61.6%	346	38.4%	851	94.5%	50	5.5%
Pharmacy	0	0	0.0%	0	0.0%	0	0.0%	0	0.0%
<b>Total Undergraduate</b>	<b>1235</b>	<b>847</b>	<b>68.6%</b>	<b>388</b>	<b>31.4%</b>	<b>1146</b>	<b>92.8%</b>	<b>89</b>	<b>7.2%</b>
Professional	<u>Total</u>	<u>Resident</u>		<u>Nonresident</u>		<u>Full-Time</u>		<u>Part-Time</u>	
Allied Health	370	312	84.3%	58	15.7%	330	89.2%	40	10.8%
Dentistry	233	187	80.3%	46	19.7%	232	99.6%	1	0.4%
Medicine - M.D.	645	595	92.2%	50	7.8%	645	100.0%	0	0.0%
Medicine - P.A.	200	191	95.5%	9	4.5%	200	100.0%	0	0.0%
Nursing	9	9	100.0%	0	0.0%	0	0.0%	9	100.0%
Pharmacy	495	402	81.2%	93	18.8%	489	98.8%	6	1.2%
Public Health	191	155	81.2%	36	18.8%	100	52.4%	91	47.6%
<b>Total Professional</b>	<b>2143</b>	<b>1851</b>	<b>86.4%</b>	<b>292</b>	<b>13.6%</b>	<b>1996</b>	<b>93.1%</b>	<b>147</b>	<b>6.9%</b>
Graduate	<u>Total</u>	<u>Resident</u>		<u>Nonresident</u>		<u>Full-Time</u>		<u>Part-Time</u>	
Allied Health	41	25	61.0%	16	39.0%	6	14.6%	35	85.4%
Dentistry	18	4	22.2%	14	77.8%	14	77.8%	4	22.2%
Graduate	4	3	75.0%	1	25.0%	1	25.0%	3	75.0%
Medicine	164	74	45.1%	90	54.9%	54	32.9%	110	67.1%
Nursing	257	251	97.7%	6	2.3%	81	31.5%	176	68.5%
Pharmacy	18	10	55.6%	8	44.4%	2	11.1%	16	88.9%
Public Health	56	46	82.1%	10	17.9%	24	42.9%	32	57.1%
<b>Total Graduate</b>	<b>558</b>	<b>413</b>	<b>74.0%</b>	<b>145</b>	<b>26.0%</b>	<b>182</b>	<b>32.6%</b>	<b>376</b>	<b>67.4%</b>
All OUHSC	<u>Total</u>	<u>Resident</u>		<u>Nonresident</u>		<u>Full-Time</u>		<u>Part-Time</u>	
Allied Health	652	541	83.0%	111	17.0%	542	83.1%	110	16.9%
Dentistry	344	279	81.1%	65	18.9%	335	97.4%	9	2.6%
Graduate	4	3	75.0%	1	25.0%	1	25.0%	3	75.0%
Medicine	1009	860	85.2%	149	14.8%	899	89.1%	110	10.9%
Nursing	1167	815	69.8%	352	30.2%	932	79.9%	235	20.1%
Pharmacy	513	412	80.3%	101	19.7%	491	95.7%	22	4.3%
Public Health	247	201	81.4%	46	18.6%	124	50.2%	123	49.8%
Non-Matriculated	28	17	60.7%	11	39.3%	1	3.6%	27	96.4%
<b>Total OUHSC</b>	<b>3964</b>	<b>3128</b>	<b>78.9%</b>	<b>836</b>	<b>21.1%</b>	<b>3325</b>	<b>83.9%</b>	<b>639</b>	<b>16.1%</b>

Source: Office of Institutional Research, Academics, HSC

STUDENTS

The University of Oklahoma - Health Sciences Center

## ENROLLMENT

### Headcount Enrollment by County in Oklahoma

Fall 2002 - 2009

<u>County</u>	<u>2002</u>	<u>2003</u>	<u>2004</u>	<u>2005</u>	<u>2006</u>	<u>2007</u>	<u>2008</u>	<u>2009</u>
Adair	2	3	6	6	4	10	6	3
Alfalfa	3	4	3	3	3	0	2	3
Atoka	3	3	5	4	4	4	2	1
Beaver	0	0	1	1	1	2	2	0
Beckham	8	8	8	10	13	11	16	10
Blaine	2	0	0	2	4	7	8	9
Bryan	14	8	14	17	18	18	11	15
Caddo	11	10	14	15	11	11	11	12
Canadian	86	88	100	96	99	92	92	95
Carter	22	17	33	27	29	37	33	40
Cherokee	17	20	32	32	33	30	27	22
Choctaw	3	3	2	0	2	1	4	3
Cimmaron	2	1	2	1	2	1	0	0
Cleveland	330	359	427	467	480	447	414	386
Coal	1	1	2	2	4	5	2	1
Commanche	87	85	99	98	108	104	92	105
Cotton	2	1	2	3	1	1	1	3
Craig	7	2	5	8	5	6	4	7
Creek	23	25	26	27	29	30	26	31
Custer	23	20	29	32	34	41	35	28
Delaware	2	1	4	6	4	6	8	12
Dewey	4	3	5	5	4	3	3	3
Ellis	1	1	2	1	2	0	0	1
Garfield	40	26	24	27	37	33	42	47
Garvin	12	12	16	19	22	22	16	16
Grady	24	26	25	29	24	22	25	28
Grant	4	5	4	4	2	4	3	2
Greer	1	1	1	1	2	2	1	0
Harmon	0	0	0	0	0	0	0	1
Harper	2	0	1	1	3	2	2	1
Haskell	0	0	4	8	7	3	2	3
Hughes	5	7	7	5	6	6	7	4
Jackson	11	9	14	21	18	19	22	17
Jefferson	3	3	5	4	2	2	2	1
Johnston	4	1	3	5	5	4	4	3
Kay	18	16	22	28	22	21	23	20
Kingfisher	18	15	14	8	9	11	13	12
Kiowa	2	4	4	6	4	5	6	3
Latimer	3	3	4	5	3	3	2	4
LeFlore	14	13	13	16	15	17	16	10
Lincoln	19	10	10	10	7	3	6	9
Logan	10	10	19	15	19	18	13	15
Love	1	1	5	5	4	0	1	2

(continued)

Source: Office of Institutional Research, Academics, HSC

The University of Oklahoma - Health Sciences Center

STUDENTS

## ENROLLMENT

### Headcount Enrollment by County in Oklahoma

Fall 2002 - 2009

<u>County</u>	<u>2002</u>	<u>2003</u>	<u>2004</u>	<u>2005</u>	<u>2006</u>	<u>2007</u>	<u>2008</u>	<u>2009</u>
McClain	22	16	26	30	33	33	28	31
McCurtain	9	5	6	10	13	14	17	14
McIntosh	2	5	6	4	6	10	13	13
Major	7	6	7	4	5	6	8	10
Marshall	1	0	2	1	2	3	3	2
Mayes	11	11	16	12	11	15	12	18
Murray	4	3	8	8	9	7	1	4
Muskogee	29	28	35	36	41	41	32	34
Noble	8	7	6	9	9	4	6	5
Nowata	1	0	1	1	0	1	1	3
Okfuskee	7	5	6	5	6	6	4	5
<b>Oklahoma</b>	<b>936</b>	<b>1,067</b>	<b>813</b>	<b>840</b>	<b>854</b>	<b>832</b>	<b>822</b>	<b>847</b>
Okmulgee	17	17	14	11	15	18	17	19
Osage	5	6	9	14	21	11	8	14
Ottawa	8	7	6	6	8	10	19	20
Pawnee	7	4	5	8	12	10	8	5
Payne	38	73	89	95	98	84	83	78
Pittsburg	17	17	26	30	28	27	27	26
Ponotoc	21	15	32	39	41	39	37	31
Pottawatomie	44	42	65	68	56	53	46	42
Pushmataha	2	1	3	4	5	5	5	4
Roger Mills	1	1	1	0	1	1	1	1
Rogers	37	25	39	38	45	54	61	49
Seminole	11	11	11	12	13	11	10	9
Sequoyah	13	17	16	16	12	16	19	16
Stephens	19	15	25	23	37	33	40	32
Texas	8	5	5	5	3	4	3	5
Tillman	1	3	3	3	4	5	4	3
Tulsa	373	355	471	524	585	584	592	583
Wagoner	7	5	10	15	13	11	11	7
Washington	22	20	32	29	28	27	27	23
Washita	1	2	1	1	2	5	7	8
Woods	6	4	7	7	6	6	7	4
Woodward	14	10	9	7	8	11	9	6
Not Reported	0	0	10	3	6	9	7	14
Out-Of-State	267	316	336	349	436	509	731	799
Foreign	178	198	177	190	165	178	200	192
<b>OUHSC Total</b>	<b>3,000</b>	<b>3,147</b>	<b>3,350</b>	<b>3,538</b>	<b>3,742</b>	<b>3,757</b>	<b>3,931</b>	<b>3,964</b>

Source: Office of Institutional Research, Academics, HSC

STUDENTS

The University of Oklahoma - Health Sciences Center

## ENROLLMENT

### Headcount Enrollment by State

Fall 2002 - 2009

<u>State</u>	<u>2002</u>	<u>2003</u>	<u>2004</u>	<u>2005</u>	<u>2006</u>	<u>2007</u>	<u>2008</u>	<u>2009</u>
Alabama	3	3	4	1	2	2	5	6
Alaska	2	2	2	1	1	4	4	2
Arizona	8	9	12	13	15	16	15	14
Arkansas	16	23	20	22	23	24	31	26
California	9	14	12	15	34	58	255	310
Colorado	6	6	8	10	12	15	12	10
Connecticut	1	1	0	0	0	0	1	2
Delaware	0	0	0	0	0	0	0	0
Dist. Columbia	0	0	0	0	0	0	0	0
Florida	6	4	2	7	9	9	8	14
Georgia	2	7	6	5	6	1	2	1
Hawaii	0	1	1	0	0	0	0	0
Idaho	1	2	3	5	6	6	6	5
Illinois	4	6	11	13	11	13	15	14
Indiana	1	3	4	3	4	4	3	4
Iowa	3	2	2	4	7	6	4	2
Kansas	19	20	22	20	18	26	25	33
Kentucky	2	3	1	2	2	1	1	1
Louisiana	4	3	4	4	5	7	7	11
Maine	1	1	1	1	1	0	0	0
Maryland	1	1	1	1	4	3	4	2
Massachusetts	2	2	1	2	5	6	7	7
Michigan	5	6	7	7	9	11	13	10
Minnesota	2	4	4	5	7	6	4	4
Mississippi	1	1	2	2	3	4	4	2
Missouri	17	21	22	15	18	21	21	22
Montana	0	0	0	0	0	0	1	1
Nebraska	2	1	1	1	2	3	4	3
Nevada	1	1	2	0	2	1	2	3
New Hampshire	0	2	2	2	2	0	0	0
New Jersey	1	0	0	1	3	3	1	1
New Mexico	5	5	7	5	3	6	5	5
New York	6	6	6	7	4	3	3	4
North Carolina	4	2	3	3	3	6	5	4
North Dakota	1	4	3	2	0	1	0	0

(continued)

Source: Office of Institutional Research, Academics, HSC

## ENROLLMENT

### Headcount Enrollment by State

Fall 2002 - 2009

<u>State</u>	<u>2002</u>	<u>2003</u>	<u>2004</u>	<u>2005</u>	<u>2006</u>	<u>2007</u>	<u>2008</u>	<u>2009</u>
Ohio	6	5	2	1	3	5	5	6
Oklahoma	2,555	2,633	2,837	2,999	3,141	3,070	3,000	2,973
Oregon	5	2	1	3	6	6	8	7
Pennsylvania	5	4	5	5	3	5	6	10
Rhode Island	1	1	1	0	1	1	1	1
South Carolina	2	1	0	0	1	5	6	5
South Dakota	1	1	1	0	1	1	1	0
Tennessee	7	8	2	4	10	8	6	12
Texas	83	92	101	121	145	164	180	192
Utah	6	10	17	20	24	29	28	26
Vermont	0	1	1	0	0	1	1	0
Virginia	6	9	4	4	5	5	2	2
Washington	9	10	7	5	8	6	8	9
West Virginia	0	0	4	3	0	1	1	0
Wisconsin	0	2	2	2	2	5	6	2
Wyoming	0	1	0	0	0	1	2	2
Not Reported	0	3	12	1	5	0	2	2
Foreign	178	198	177	190	165	178	200	192
<b>OUHSC Total</b>	<b>3,000</b>	<b>3,147</b>	<b>3,350</b>	<b>3,538</b>	<b>3,742</b>	<b>3,757</b>	<b>3,931</b>	<b>3,964</b>

Source: Office of Institutional Research, Academics, HSC

## ENROLLMENT

### Headcount Enrollment of International Students by Nationality Fall 2002 - 2009

<u>Country</u>	<u>2002</u>	<u>2003</u>	<u>2004</u>	<u>2005</u>	<u>2006</u>	<u>2007</u>	<u>2008</u>	<u>2009</u>
Albania	1	1	1	1	1	1	0	0
Andorra	0	0	0	0	0	0	0	1
Australia	2	1	3	4	3	2	1	1
Bangladesh	5	6	3	2	1	1	2	2
Benin	3	0	0	0	0	0	0	0
Bermuda	1	1	1	0	0	0	0	0
Brazil	0	1	3	4	1	1	3	2
Bulgaria	0	0	0	0	0	1	0	1
Burkina Faso	0	1	1	1	0	1	1	1
Cambodia	2	2	0	0	0	0	0	0
Cameroon	6	6	4	2	1	1	2	0
Canada	6	10	13	11	8	4	5	10
Chile	0	1	1	1	0	0	0	0
China	14	24	25	30	27	27	25	31
Columbia	2	2	1	1	0	0	0	0
Costa Rica	0	0	0	2	2	0	0	0
Croatia	1	0	0	0	0	0	0	0
Cuba	0	0	0	0	0	1	1	1
Cyprus	0	0	0	0	0	0	0	1
Dominica	0	0	0	0	0	1	1	1
Ecuador	0	0	0	0	0	1	0	0
Egypt	3	3	3	3	2	2	4	3
Eritrea	0	1	1	1	1	0	0	0
Ethiopia	0	0	0	0	0	0	1	1
France	1	1	1	2	1	2	0	0
Germany	4	4	0	1	1	0	3	2
Ghana	2	1	2	3	5	6	5	2
Greece	0	0	0	0	0	1	1	1
Grenada	0	0	0	0	1	1	0	0
Guatemala	0	0	0	0	0	0	1	1
Guinea	2	0	0	0	0	0	0	0
Honduras	0	0	1	1	0	0	0	0
Hong Kong	0	1	0	1	1	1	1	1
Hungary	0	0	0	0	0	0	1	0
India	38	51	43	41	32	32	40	34
Indonesia	2	1	1	1	0	0	1	2
Iran	2	3	5	6	5	5	4	2
Iraq	1	0	0	0	0	0	2	3
Israel	0	0	0	0	0	1	1	1
Italy	1	1	2	0	0	1	0	0
Jamaica	0	0	0	0	0	0	0	0
Japan	1	3	1	2	2	1	1	2
Jordan	2	1	0	0	0	0	0	4
Kenya	2	6	8	7	5	4	6	4
Korea, North	0	0	0	1	1	1	1	0
Korea, South	6	5	5	7	8	10	12	12
Kuwait	0	0	0	1	0	0	0	0
Kazakhstan	0	0	0	1	1	1	0	0
Lebanon	1	1	0	0	0	0	1	1
(Continued)								

Source: Office of Institutional Research, Academics, HSC

## ENROLLMENT

### Headcount Enrollment of International Students by Nationality Fall 2002 - 2009

<u>Country</u>	<u>2002</u>	<u>2003</u>	<u>2004</u>	<u>2005</u>	<u>2006</u>	<u>2007</u>	<u>2008</u>	<u>2009</u>
Liberia	0	1	1	1	2	1	0	0
Libya	0	1	0	0	0	0	0	0
Lithuania	0	0	1	1	0	0	1	1
Malaysia	1	1	3	6	8	6	4	3
Mali	0	0	0	0	0	0	1	1
Mauritius	0	0	0	0	0	0	1	1
Mexico	0	0	0	0	0	0	2	0
Mongolia	0	0	0	0	1	1	1	0
Morocco	0	2	2	2	2	2	2	1
Mozambique	0	0	0	1	0	0	0	0
Nepal	0	0	0	3	2	4	5	6
Netherlands	0	0	0	0	1	1	1	0
New Zealand	1	1	1	0	0	1	1	1
Niger	1	0	0	0	0	0	0	0
Nigeria	8	7	5	4	3	12	11	7
Oman	0	0	0	1	1	0	0	0
Pakistan	16	12	8	6	8	7	4	3
Panama	0	0	1	0	0	0	0	0
Peru	1	1	0	0	0	0	1	1
Philippines	1	1	1	1	0	2	2	2
Puerto Rico	4	3	2	0	0	0	0	0
Reunion	1	1	0	0	0	0	0	0
Romania	0	1	1	2	2	2	2	4
Russia	3	4	7	4	1	3	4	4
Rwanda	0	0	0	0	0	1	1	0
Saudi Arabia	0	0	1	1	1	1	1	1
South Africa	0	0	1	1	2	1	1	1
Spain	2	2	0	1	2	1	1	1
Swaziland	0	0	0	0	0	1	1	0
Sweden	1	0	0	0	0	0	1	1
Syria	2	0	0	0	0	1	1	1
Taiwan	1	1	2	2	2	2	3	2
Tanzania	1	0	0	0	0	0	0	0
Trinidad Tobago	0	0	0	0	0	0	1	1
Turkey	0	0	0	2	1	1	0	0
Uganda	0	0	0	0	0	1	1	0
Ukraine	0	1	1	2	1	2	2	3
United Arab Emirates	0	0	0	0	1	1	1	1
United Kingdom	6	2	0	2	4	2	3	4
<b>United States</b>	<b>2,822</b>	<b>2,949</b>	<b>3,173</b>	<b>3,348</b>	<b>3,577</b>	<b>3,579</b>	<b>3,731</b>	<b>3,772</b>
Venezuela	0	0	0	0	0	1	1	1
Vietnam	12	10	5	4	6	4	5	5
Yugoslavia	3	5	1	1	1	1	1	1
Zambia	1	1	1	1	0	1	1	1
Zimbabwe	1	1	3	3	3	3	4	4
Not Reported	0	0	0	0	0	0	0	1
<b>OUHSC Total</b>	<b>3,000</b>	<b>3,147</b>	<b>3,350</b>	<b>3,538</b>	<b>3,742</b>	<b>3,757</b>	<b>3,931</b>	<b>3,964</b>

Source: Office of Institutional Research, Academics, HSC

STUDENTS

The University of Oklahoma - Health Sciences Center

## ADMISSIONS

### Applicants Summary by Level and College      Academic Years\* 2001-02 - 2008-09

<u>Level/College</u>	<u>2001-02</u>	<u>2002-03</u>	<u>2003-04</u>	<u>2004-05</u>	<u>2005-06</u>	<u>2006-07</u>	<u>2007-08</u>	<u>2008-09</u>
Undergraduate								
Allied Health	160	178	268	323	325	297	234	232
Dentistry	94	94	114	116	126	142	125	139
Medicine-PA	0	0	0	0	0	0	0	0
Nursing	328	462	617	738	1092	1254	1077	1616
Pharmacy	0	0	0	0	0	0	0	0
Total	582	734	999	1,177	1,543	1,693	1,436	1,987
Professional								
Allied Health	127	186	217	257	355	414	436	464
Dentistry	397	360	355	438	529	598	651	656
Medicine MD	899	934	839	877	1,007	1,081	1,289	1,487
Medicine PA	175	157	161	145	176	176	176	367
Nursing	0	0	0	0	1	20	16	18
Pharmacy	244	334	497	591	491	463	340	282
Public Health	0	0	168	394	341	272	269	280
Total	1,842	1,971	2,237	2,702	2,900	3,024	3,177	3,554
Graduate								
Allied Health	105	107	144	106	135	103	73	56
Dentistry	157	172	157	147	150	143	142	143
Graduate	0	0	0	0	0	0	0	0
Medicine	189	206	279	192	164	177	193	185
Nursing	210	253	274	272	364	451	374	450
Pharmacy	67	79	106	39	42	25	34	35
Public Health	376	494	380	74	77	68	83	53
Total	1,104	1,311	1,340	830	932	967	899	922
Non-Matriculated	104	148	44	45	38	32	53	17
OUHSC								
Allied Health	392	471	629	686	815	814	743	752
Dentistry	648	626	626	701	805	883	918	938
Graduate	0	0	0	0	0	0	0	0
Medicine	1,263	1,297	1,279	1,214	1,347	1,434	1,658	2,039
Nursing	538	715	891	1,010	1,457	1,725	1,467	2084
Pharmacy	311	413	603	630	533	488	374	317
Public Health	376	494	548	468	418	340	352	333
Non-Matriculated	104	148	44	45	38	32	53	46
Total	3,632	4,164	4,620	4,754	5,413	5,716	5,565	6,509

\*An Academic Year is based on the Summer and Fall semesters of the base year and the Spring semester of the following year.

Source: Office of Institutional Research, Academics, HSC



## ADMISSIONS

### Applicants Admitted Summary by Level and College

Academic Years\* 2001-02 - 2008-09

<u>Level/College</u>	<u>2001-02</u>	<u>2002-03</u>	<u>2003-04</u>	<u>2004-05</u>	<u>2005-06</u>	<u>2006-07</u>	<u>2007-08</u>	<u>2008-09</u>
Undergraduate								
Allied Health	114	106	134	129	124	132	117	141
Dentistry	26	35	44	42	51	46	49	50
Medicine-PA	0	0	0	0	0	0	0	0
Nursing	283	331	291	360	489	633	633	816
Pharmacy	0	0	0	0	0	0	0	0
Total	423	472	469	531	664	811	799	1,007
Professional								
Allied Health	80	105	139	134	126	196	203	212
Dentistry	74	72	76	78	86	75	78	93
Medicine MD	181	190	183	186	183	203	202	200
Medicine PA	57	53	55	52	54	53	56	87
Nursing	0	0	0	0	0	10	9	7
Pharmacy	117	135	143	148	155	163	155	146
Public Health	0	0	118	170	185	177	169	185
Total	509	555	714	768	789	877	872	930
Graduate								
Allied Health	71	65	78	59	65	28	19	25
Dentistry	6	8	6	7	6	6	6	7
Graduate	0	0	0	0	0	0	0	0
Medicine	59	55	65	59	53	48	64	40
Nursing	155	147	121	131	192	238	131	159
Pharmacy	3	0	1	3	4	3	5	4
Public Health	193	243	120	26	14	18	16	15
Total	487	518	391	285	334	341	241	250
Non-Matriculated	95	107	26	29	27	27	30	45
OUHSC								
Allied Health	265	276	351	322	315	356	339	378
Dentistry	106	115	126	127	143	127	133	150
Graduate	0	0	0	0	0	0	0	0
Medicine	297	298	303	297	290	304	322	327
Nursing	438	478	412	491	681	881	773	982
Pharmacy	120	135	144	151	159	166	160	150
Public Health	193	243	238	196	199	195	185	200
Non-Matriculated	95	107	26	29	27	27	30	43
<b>Total</b>	<b>1,514</b>	<b>1,652</b>	<b>1,600</b>	<b>1,613</b>	<b>1,814</b>	<b>2,056</b>	<b>1,942</b>	<b>2,230</b>

\*An Academic Year is based on the Summer and Fall semesters of the base year and the Spring semester of the following year.

Source: Office of Institutional Research, Academics, HSC

STUDENTS

The University of Oklahoma - Health Sciences Center

## ADMISSIONS

### Applicants Admitted and Enrolled Summary by Level and College

Academic Years\* 2001-02 - 2008-09

<u>Level/College</u>	<u>2001-02</u>	<u>2002-03</u>	<u>2003-04</u>	<u>2004-05</u>	<u>2005-06</u>	<u>2006-07</u>	<u>2007-08</u>	<u>2008-09</u>
Undergraduate								
Allied Health	97	93	119	114	115	124	106	123
Dentistry	25	32	40	40	48	44	47	44
Medicine-PA	0	0	0	0	0	0	0	0
Nursing	224	251	222	285	333	454	495	613
Pharmacy	0	0	0	0	0	0	0	0
Total	346	376	381	439	496	622	648	780
Professional								
Allied Health	71	82	111	112	109	146	156	148
Dentistry	54	55	58	60	60	57	58	61
Medicine MD	153	146	140	145	152	160	163	164
Medicine PA	52	49	50	51	50	49	51	76
Nursing	0	0	0	0	0	5	6	3
Pharmacy	110	122	123	127	134	141	126	118
Public Health	0	0	83	114	117	91	104	96
Total	440	454	565	609	622	649	664	666
Graduate								
Allied Health	41	39	48	46	40	25	15	15
Dentistry	4	7	6	6	6	4	6	7
Graduate	0	0	0	0	0	0	0	0
Medicine	44	30	49	46	42	32	46	22
Nursing	113	89	87	92	123	153	78	98
Pharmacy	1	0	1	1	3	2	4	3
Public Health	128	144	13	11	10	9	8	8
Total	331	309	204	202	224	225	157	153
Non-Matriculated	76	90	24	24	27	14	28	40
OUHSC								
Allied Health	209	214	278	272	264	295	277	286
Dentistry	83	94	104	106	114	105	111	112
Graduate	0	0	0	0	0	0	0	0
Medicine	249	225	239	242	244	241	260	262
Nursing	337	340	309	377	456	612	579	714
Pharmacy	111	122	124	128	137	143	130	121
Public Health	128	144	96	125	127	100	112	104
Non-Matriculated	76	90	24	24	27	14	28	40
<b>Total</b>	<b>1,193</b>	<b>1,229</b>	<b>1,174</b>	<b>1,274</b>	<b>1,369</b>	<b>1,510</b>	<b>1,497</b>	<b>1,639</b>

\*An Academic Year is based on the Summer and Fall semesters of the base year and the Spring semester of the following year.

Source: Office of Institutional Research, Academics, HSC

## ADMISSIONS

### Applicants Comparison by Level and College

Fall 2008 and 2009

	<u>2008</u>	<u>2009</u>	<u>% Increase</u>
Undergraduate			
Allied Health	219	210	-4.1%
Dentistry	139	114	-18.0%
Medicine	0	0	0.0%
Nursing	878	1037	18.1%
Pharmacy	0	0	0.0%
Total	1,236	1,361	10.1%
Professional	<u>2008</u>	<u>2009</u>	<u>% Increase</u>
Allied Health	368	422	14.7%
Dentistry	653	425	-34.9%
Medicine MD	1487	1218	-18.1%
Medicine PA	263	213	-19.0%
Nursing	9	3	N/A
Pharmacy	281	283	0.7%
Public Health	192	187	-2.6%
Total	3,253	2,751	-15.4%
Graduate	<u>2008</u>	<u>2009</u>	<u>% Increase</u>
Allied Health	46	32	-30.4%
Dentistry	139	2	-98.6%
Graduate	0	4	0.0%
Medicine	181	198	9.4%
Nursing	182	142	-22.0%
Pharmacy	34	26	-23.5%
Public Health	39	63	61.5%
Total	621	467	-24.8%
OUHSC	<u>2008</u>	<u>2009</u>	<u>% Increase</u>
Allied Health	633	664	4.9%
Dentistry	931	541	-41.9%
Graduate	0	4	0.0%
Medicine	1,931	1,629	-15.6%
Nursing	1,069	1,182	10.6%
Pharmacy	315	309	-1.9%
Public Health	231	250	8.2%
Non-Matriculated	11	17	54.5%
<b>Total</b>	<b>5,121</b>	<b>4,596</b>	<b>-10.3%</b>

**Total OUHSC**

□ 2008    ■ 2009

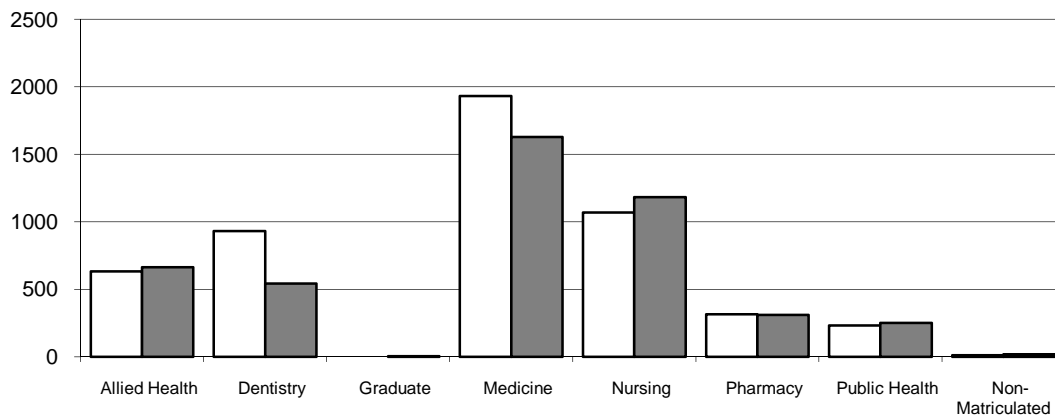

Source: Office of Institutional Research, Academics, HSC

## ADMISSIONS

### Applicants Admitted Comparison by Level and College

Fall 2008 and 2009

Undergraduate	2008	2009	% Increase
Allied Health	130	134	3.1%
Dentistry	50	50	0.0%
Medicine	0	0	0.0%
Nursing	443	465	5.0%
Pharmacy	0	0	0.0%
Total	623	649	4.2%
Professional	2008	2009	% Increase
Allied Health	179	194	8.4%
Dentistry	91	75	-17.6%
Medicine MD	200	216	8.0%
Medicine PA	62	62	0.0%
Nursing	4	1	N/A
Pharmacy	145	137	-5.5%
Public Health	137	103	-24.8%
Total	818	788	-3.7%
Graduate	2008	2009	% Increase
Allied Health	21	14	-33.3%
Dentistry	7	0	-100.0%
Graduate	0	4	0.0%
Medicine	38	54	42.1%
Nursing	83	96	15.7%
Pharmacy	3	2	-33.3%
Public Health	13	17	30.8%
Total	165	187	13.3%
OUHSC	2008	2009	% Increase
Allied Health	330	342	3.6%
Dentistry	148	125	-15.5%
Graduate	0	4	0.0%
Medicine	300	332	10.7%
Nursing	530	562	6.0%
Pharmacy	148	139	-6.1%
Public Health	150	120	-20.0%
Non-Matriculated	9	8	-11.1%
<b>Total</b>	<b>1,615</b>	<b>1,632</b>	<b>1.1%</b>

### Total OUHSC

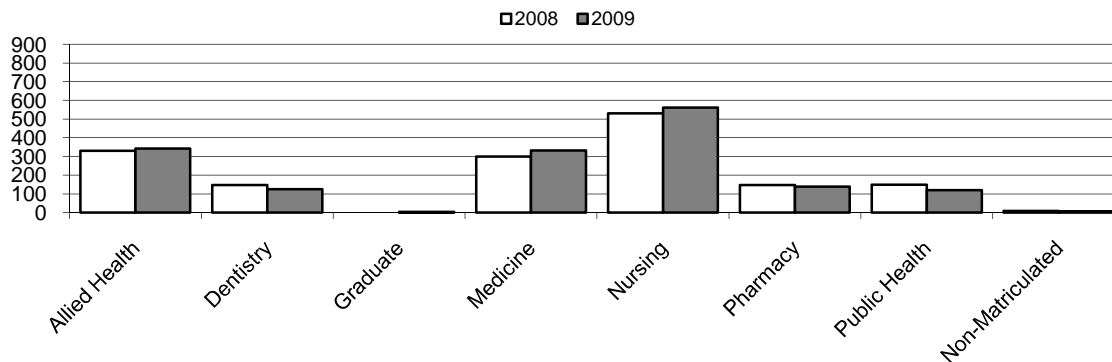

Source: Office of Institutional Research, Academics, HSC

## ADMISSIONS

### Applicants Admitted and Enrolled Summary by Level and College

Fall 2008 and 2009

Undergraduate	<u>2008</u>	<u>2009</u>	<u>% Increase</u>
Allied Health	114	112	-1.8%
Dentistry	44	45	2.3%
Medicine	0	0	0.0%
Nursing	363	359	-1.1%
Pharmacy	0	0	0.0%
Total	521	516	-1.0%
Professional	<u>2008</u>	<u>2009</u>	<u>% Increase</u>
Allied Health	136	132	-2.9%
Dentistry	59	54	-8.5%
Medicine MD	164	166	1.2%
Medicine PA	56	57	1.8%
Nursing	2	1	-50.0%
Pharmacy	117	109	-6.8%
Public Health	69	43	-37.7%
Total	603	562	-6.8%
Graduate	<u>2008</u>	<u>2009</u>	<u>% Increase</u>
Allied Health	13	11	-15.4%
Dentistry	7	0	-100.0%
Graduate	0	4	0.0%
Medicine	22	37	68.2%
Nursing	51	58	13.7%
Pharmacy	2	2	0.0%
Public Health	7	6	-14.3%
Total	102	118	15.7%
OUHSC	<u>2008</u>	<u>2009</u>	<u>% Increase</u>
Allied Health	263	255	-3.0%
Dentistry	110	99	-10.0%
Graduate	0	4	0.0%
Medicine	242	260	7.4%
Nursing	416	418	0.5%
Pharmacy	119	111	-6.7%
Public Health	76	49	-35.5%
Non-Matriculated	27	8	-70.4%
<b>Total</b>	<b>1253</b>	<b>1204</b>	<b>-3.9%</b>

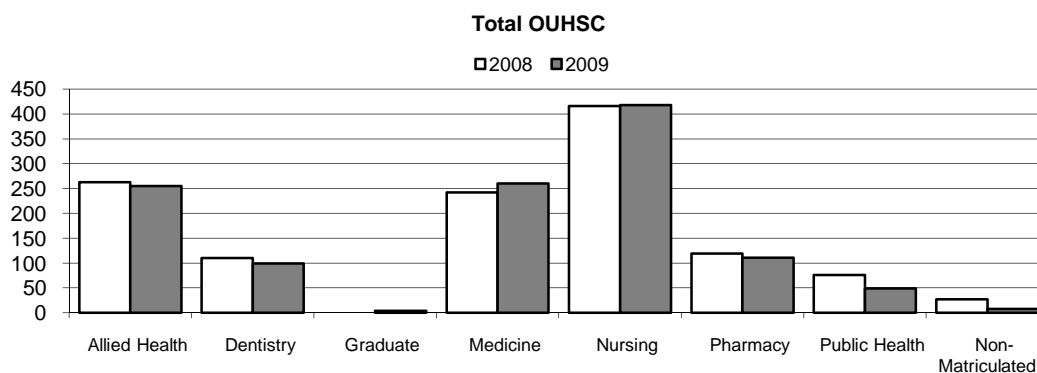

Source: Office of Institutional Research, Academics, HSC

## ADMISSIONS

### Applicant Matriculation Summary by Level and College

Fall 2009

<u>Level/College</u>	<u>App</u>	<u>Adm</u>	<u>% Adm</u>	<u>Enr</u>	<u>% Enr*</u>
Undergraduate					
Allied Health	210	134	64%	112	84%
Dentistry	114	50	44%	45	90%
Medicine	0	0	0%	0	0%
Nursing	1037	465	45%	359	77%
Pharmacy	0	0	0%	0	0%
<b>Total</b>	<b>1,361</b>	<b>649</b>	<b>48%</b>	<b>516</b>	<b>80%</b>
Professional					
Allied Health	422	194	46%	132	68%
Dentistry	425	75	18%	54	72%
Medicine MD	1218	216	18%	166	77%
Medicine PA	213	62	29%	57	92%
Nursing	3	1	33%	1	100%
Pharmacy	283	137	48%	109	80%
Public Health	187	103	55%	43	42%
<b>Total</b>	<b>2,751</b>	<b>788</b>	<b>29%</b>	<b>562</b>	<b>71%</b>
Graduate					
Allied Health	32	14	44%	11	79%
Dentistry	2	0	0%	0	0%
Graduate	4	4	100%	4	100%
Medicine	198	54	27%	37	69%
Nursing	142	96	68%	58	60%
Pharmacy	26	2	8%	2	100%
Public Health	63	17	27%	6	35%
<b>Total</b>	<b>467</b>	<b>187</b>	<b>40%</b>	<b>118</b>	<b>63%</b>
OUHSC					
Allied Health	664	342	52%	255	75%
Dentistry	541	125	23%	99	79%
Graduate	4	4	100%	4	100%
Medicine	1,629	332	20%	260	78%
Nursing	1,182	562	48%	418	74%
Pharmacy	309	139	45%	111	80%
Public Health	250	120	48%	49	41%
Non-Matriculated	17	8	47%	8	100%
<b>Total</b>	<b>4,596</b>	<b>1,632</b>	<b>36%</b>	<b>1,204</b>	<b>74%</b>

\* %ENR represents the percent of those admitted that actually enrolled.

Source: Office of Institutional Research, Academics, HSC

## MATRICULATION

Matriculation of Degree Seeking Students  
by College and Ethnicity within Program Level

Academic Year: 1997-98

Program Level/College	Total	Enrolled		Graduated		Continuing		Changed Major		Dropped	
		Num	%-Tot	Num	%-Coll	Num	%-Coll	Num	%-Coll	Num	%-Coll
<b>UNDERGRAD TOTAL:</b>	<b>534</b>			<b>462</b>	<b>86.5%</b>	<b>0</b>	<b>0.0%</b>	<b>5</b>	<b>0.9%</b>	<b>67</b>	<b>12.5%</b>
Allied Health		206	38.6%	182	88.3%	0	0.0%	1	0.5%	23	11.2%
Dentistry		24	4.5%	23	95.8%	0	0.0%	0	0.0%	1	4.2%
Medicine		0	0.0%	0	0.0%	0	0.0%	0	0.0%	0	0.0%
Nursing		229	42.9%	188	82.1%	0	0.0%	2	0.9%	39	17.0%
Pharmacy		75	14.0%	69	92.0%	0	0.0%	2	2.7%	4	5.3%
<b>PROFESSIONAL TOTAL:</b>	<b>305</b>			<b>291</b>	<b>95.4%</b>	<b>0</b>	<b>0.0%</b>	<b>4</b>	<b>1.3%</b>	<b>10</b>	<b>3.3%</b>
Allied Health		0	0.0%	0	0.0%	0	0.0%	0	0.0%	0	0.0%
Dentistry		56	18.4%	52	92.9%	0	0.0%	1	1.8%	3	5.4%
Medicine		204	66.9%	196	96.1%	0	0.0%	2	1.0%	6	2.9%
Pharmacy		45	14.8%	43	95.6%	0	0.0%	1	2.2%	1	0.0%
<b>GRADUATE TOTAL:</b>	<b>342</b>			<b>214</b>	<b>62.6%</b>	<b>0</b>	<b>0.0%</b>	<b>18</b>	<b>5.3%</b>	<b>110</b>	<b>32.2%</b>
Allied Health		45	13.2%	40	88.9%	0	0.0%	0	0.0%	5	11.1%
Dentistry		7	2.0%	5	71.4%	0	0.0%	0	0.0%	2	28.6%
Medicine		38	11.1%	27	71.1%	0	0.0%	4	10.5%	7	18.4%
Nursing		99	28.9%	53	53.5%	0	0.0%	2	2.0%	44	44.4%
Pharmacy		5	1.5%	2	0.0%	0	0.0%	0	0.0%	3	0.0%
Public Health		148	43.3%	87	58.8%	0	0.0%	12	8.1%	49	33.1%
<b>TOTAL OUHSC</b>	<b>1,181</b>	<b>100.0%</b>		<b>967</b>	<b>81.9%</b>	<b>0</b>	<b>0.0%</b>	<b>27</b>	<b>2.3%</b>	<b>187</b>	<b>15.8%</b>

Program Level/Ethnicity	Total	Enrolled		Graduated		Continuing		Changed Major		Dropped	
		Num	%-Tot	Num	%-Eth	Num	%-Eth	Num	%-Eth	Num	%-Eth
<b>UNDERGRAD TOTAL:</b>	<b>534</b>			<b>462</b>	<b>86.5%</b>	<b>0</b>	<b>0.0%</b>	<b>5</b>	<b>0.9%</b>	<b>67</b>	<b>12.5%</b>
Caucasian		426	79.8%	376	88.3%	0	0.0%	3	0.7%	47	11.0%
African American		16	3.0%	10	62.5%	0	0.0%	0	0.0%	6	37.5%
Hispanic		10	1.9%	8	80.0%	0	0.0%	0	0.0%	2	20.0%
Asian/Pacific Island		22	4.1%	19	86.4%	0	0.0%	1	4.5%	2	9.1%
American Indian		44	8.2%	37	84.1%	0	0.0%	1	2.3%	6	13.6%
International		16	3.0%	12	75.0%	0	0.0%	0	0.0%	4	25.0%
Unreported		0	0.0%	0	0.0%	0	0.0%	0	0.0%	0	0.0%
<b>PROFESSIONAL TOTAL:</b>	<b>305</b>			<b>291</b>	<b>95.4%</b>	<b>0</b>	<b>0.0%</b>	<b>4</b>	<b>1.3%</b>	<b>10</b>	<b>3.3%</b>
Caucasian		224	73.4%	214	95.5%	0	0.0%	2	0.9%	8	3.6%
African American		7	2.3%	6	85.7%	0	0.0%	0	0.0%	1	14.3%
Hispanic		5	1.6%	5	100.0%	0	0.0%	0	0.0%	0	0.0%
Asian/Pacific Island		28	9.2%	27	96.4%	0	0.0%	1	3.6%	0	0.0%
American Indian		36	11.8%	35	97.2%	0	0.0%	1	2.8%	0	0.0%
International		5	1.6%	4	80.0%	0	0.0%	0	0.0%	1	20.0%
Unreported		0	0.0%	0	0.0%	0	0.0%	0	0.0%	0	0.0%
<b>GRADUATE TOTAL:</b>	<b>342</b>			<b>214</b>	<b>62.6%</b>	<b>0</b>	<b>0.0%</b>	<b>18</b>	<b>5.3%</b>	<b>110</b>	<b>32.2%</b>
Caucasian		250	73.1%	169	67.6%	0	0.0%	11	4.4%	70	28.0%
African American		10	2.9%	4	40.0%	0	0.0%	1	10.0%	5	50.0%
Hispanic		14	4.1%	5	35.7%	0	0.0%	1	7.1%	8	57.1%
Asian/Pacific Island		11	3.2%	4	36.4%	0	0.0%	0	0.0%	7	63.6%
American Indian		27	7.9%	13	48.1%	0	0.0%	2	7.4%	12	44.4%
International		28	8.2%	17	60.7%	0	0.0%	3	10.7%	8	28.6%
Unreported		2	0.6%	2	100.0%	0	0.0%	0	0.0%	0	0.0%
<b>TOTAL OUHSC</b>	<b>1,181</b>	<b>100.0%</b>		<b>967</b>	<b>81.9%</b>	<b>0</b>	<b>0.0%</b>	<b>27</b>	<b>2.3%</b>	<b>187</b>	<b>15.8%</b>

%-Tot = Percent of Total for that Program Level

%-Coll = Percent of Total for that College within that Program Level

%-Eth = Percent of Total for that Ethnicity within that Program Level

Source: Office of Institutional Research, Academics, HSC

STUDENTS

The University of Oklahoma - Health Sciences Center

## MATRICULATION

Matriculation of Degree Seeking Students  
by College and Ethnicity within Program Level

Academic Year: 1998-99

Program Level/College	Total		Enrolled		Graduated		Continuing		Changed Major		Dropped	
	Num	%-Tot	Num	%-Coll	Num	%-Coll	Num	%-Coll	Num	%-Coll	Num	%-Coll
<b>UNDERGRAD TOTAL:</b>	<b>470</b>				<b>399</b>	<b>84.9%</b>	<b>1</b>	<b>0.2%</b>	<b>2</b>	<b>0.4%</b>	<b>68</b>	<b>14.5%</b>
Allied Health	204	43.4%	188	92.2%	0	0.0%	1	0.5%	15	7.4%		
Dentistry	24	5.1%	24	100.0%	0	0.0%	0	0.0%	0	0.0%	0	0.0%
Medicine	0	0.0%	0	0.0%	0	0.0%	0	0.0%	0	0.0%	0	0.0%
Nursing	241	51.3%	187	77.6%	1	0.4%	1	0.4%	52	21.6%		
Pharmacy	1	0.2%	0	0.0%	0	0.0%	0	0.0%	1	100.0%		
<b>PROFESSIONAL TOTAL:</b>	<b>375</b>				<b>351</b>	<b>93.6%</b>	<b>0</b>	<b>0.0%</b>	<b>7</b>	<b>1.9%</b>	<b>17</b>	<b>4.5%</b>
Allied Health	16	4.3%	12	0.0%	0	0.0%	0	0.0%	4	0.0%		
Dentistry	54	14.4%	54	100.0%	0	0.0%	0	0.0%	0	0.0%		
Medicine	197	52.5%	188	95.4%	0	0.0%	1	0.5%	8	4.1%		
Pharmacy	108	28.8%	97	89.8%	0	0.0%	6	5.6%	5	4.6%		
<b>GRADUATE TOTAL:</b>	<b>311</b>				<b>187</b>	<b>60.1%</b>	<b>0</b>	<b>0.0%</b>	<b>24</b>	<b>7.7%</b>	<b>100</b>	<b>32.2%</b>
Allied Health	55	17.7%	45	81.8%	0	0.0%	0	0.0%	10	18.2%		
Dentistry	4	1.3%	4	100.0%	0	0.0%	0	0.0%	0	0.0%		
Medicine	27	8.7%	19	70.4%	0	0.0%	3	11.1%	5	18.5%		
Nursing	86	27.7%	41	47.7%	0	0.0%	4	4.7%	41	47.7%		
Pharmacy	3	1.0%	1	33.3%	0	0.0%	0	0.0%	2	66.7%		
Public Health	136	43.7%	77	56.6%	0	0.0%	17	12.5%	42	30.9%		
<b>TOTAL OUHSC</b>	<b>1,156</b>	<b>100.0%</b>	<b>937</b>	<b>81.1%</b>	<b>1</b>	<b>0.1%</b>	<b>33</b>	<b>2.9%</b>	<b>185</b>	<b>16.0%</b>		

Program Level/Ethnicity	Total		Enrolled		Graduated		Continuing		Changed Major		Dropped	
	Num	%-Tot	Num	%-Eth	Num	%-Eth	Num	%-Eth	Num	%-Eth	Num	%-Eth
<b>UNDERGRAD TOTAL:</b>	<b>470</b>				<b>399</b>	<b>84.9%</b>	<b>1</b>	<b>0.2%</b>	<b>2</b>	<b>0.4%</b>	<b>68</b>	<b>14.5%</b>
Caucasian	362	77.0%	313	86.5%	1	0.3%	1	0.3%	47	13.0%		
African American	16	3.4%	8	50.0%	0	0.0%	1	6.3%	7	43.8%		
Hispanic	13	2.8%	12	92.3%	0	0.0%	0	0.0%	1	7.7%		
Asian/Pacific Island	13	2.8%	11	84.6%	0	0.0%	0	0.0%	2	15.4%		
American Indian	50	10.6%	41	82.0%	0	0.0%	0	0.0%	9	18.0%		
International	10	2.1%	8	80.0%	0	0.0%	0	0.0%	2	20.0%		
Unreported	6	1.3%	6	0.0%	0	0.0%	0	0.0%	0	0.0%		
<b>PROFESSIONAL TOTAL:</b>	<b>375</b>				<b>351</b>	<b>93.6%</b>	<b>0</b>	<b>0.0%</b>	<b>7</b>	<b>1.9%</b>	<b>17</b>	<b>4.5%</b>
Caucasian	268	71.5%	251	93.7%	0	0.0%	3	1.1%	14	5.2%		
African American	5	1.3%	4	80.0%	0	0.0%	0	0.0%	1	20.0%		
Hispanic	8	2.1%	7	87.5%	0	0.0%	0	0.0%	1	12.5%		
Asian/Pacific Island	36	9.6%	34	94.4%	0	0.0%	2	5.6%	0	0.0%		
American Indian	44	11.7%	42	95.5%	0	0.0%	1	2.3%	1	2.3%		
International	12	3.2%	11	91.7%	0	0.0%	1	8.3%	0	0.0%		
Unreported	2	0.5%	2	0.0%	0	0.0%	0	0.0%	0	0.0%		
<b>GRADUATE TOTAL:</b>	<b>311</b>				<b>187</b>	<b>60.1%</b>	<b>0</b>	<b>0.0%</b>	<b>24</b>	<b>7.7%</b>	<b>100</b>	<b>32.2%</b>
Caucasian	214	68.8%	123	57.5%	0	0.0%	20	9.3%	71	33.2%		
African American	13	4.2%	8	61.5%	0	0.0%	1	7.7%	4	30.8%		
Hispanic	7	2.3%	4	57.1%	0	0.0%	0	0.0%	3	42.9%		
Asian/Pacific Island	9	2.9%	5	55.6%	0	0.0%	1	11.1%	3	33.3%		
American Indian	26	8.4%	18	69.2%	0	0.0%	2	7.7%	6	23.1%		
International	38	12.2%	28	73.7%	0	0.0%	0	0.0%	10	26.3%		
Unreported	4	1.3%	1	25.0%	0	0.0%	0	0.0%	3	75.0%		
<b>TOTAL OUHSC</b>	<b>1,156</b>	<b>100.0%</b>	<b>937</b>	<b>81.1%</b>	<b>1</b>	<b>0.1%</b>	<b>33</b>	<b>2.9%</b>	<b>185</b>	<b>16.0%</b>		

%-Tot = Percent of Total for that Program Level

%-Coll = Percent of Total for that College within that Program Level

%-Eth = Percent of Total for that Ethnicity within that Program Level

Source: Office of Institutional Research, Academics, HSC

The University of Oklahoma - Health Sciences Center

STUDENTS



## MATRICULATION

Matriculation of Degree Seeking Students  
by College and Ethnicity within Program Level

Academic Year: 1999-00

Program Level/College	Total	Enrolled		Graduated		Continuing		Changed Major		Dropped	
		Num	%-Tot	Num	%-Coll	Num	%-Coll	Num	%-Coll	Num	%-Coll
<b>UNDERGRAD TOTAL:</b>	<b>332</b>			<b>288</b>	<b>86.7%</b>	<b>0</b>	<b>0.0%</b>	<b>3</b>	<b>0.9%</b>	<b>41</b>	<b>12.3%</b>
Allied Health		102	30.7%	93	91.2%	0	0.0%	1	1.0%	8	7.8%
Dentistry		24	7.2%	24	100.0%	0	0.0%	0	0.0%	0	0.0%
Medicine		0	0.0%	0	0.0%	0	0.0%	0	0.0%	0	0.0%
Nursing		206	62.0%	171	83.0%	0	0.0%	2	1.0%	33	16.0%
Pharmacy		0	0.0%	0	0.0%	0	0.0%	0	0.0%	0	0.0%
<b>PROFESSIONAL TOTAL:</b>	<b>452</b>			<b>408</b>	<b>90.3%</b>	<b>0</b>	<b>0.0%</b>	<b>3</b>	<b>0.7%</b>	<b>41</b>	<b>9.1%</b>
Allied Health		55	12.2%	47	85.5%	0	0.0%	1	1.8%	7	0.0%
Dentistry		56	12.4%	54	96.4%	0	0.0%	1	1.8%	1	1.8%
Medicine		201	44.5%	189	94.0%	0	0.0%	1	0.5%	11	5.5%
Pharmacy		140	31.0%	118	84.3%	0	0.0%	0	0.0%	22	15.7%
<b>GRADUATE TOTAL:</b>	<b>313</b>			<b>213</b>	<b>68.1%</b>	<b>1</b>	<b>0.3%</b>	<b>20</b>	<b>6.4%</b>	<b>79</b>	<b>25.2%</b>
Allied Health		51	16.3%	44	86.3%	0	0.0%	1	2.0%	6	11.8%
Dentistry		6	1.9%	6	100.0%	0	0.0%	0	0.0%	0	0.0%
Medicine		20	6.4%	15	75.0%	0	0.0%	1	5.0%	4	20.0%
Nursing		113	36.1%	67	59.3%	1	0.9%	5	4.4%	40	35.4%
Pharmacy		2	0.6%	2	100.0%	0	0.0%	0	0.0%	0	0.0%
Public Health		121	38.7%	79	65.3%	0	0.0%	13	10.7%	29	24.0%
<b>TOTAL OUHSC</b>	<b>1,097</b>	<b>100.0%</b>		<b>909</b>	<b>82.9%</b>	<b>1</b>	<b>0.1%</b>	<b>26</b>	<b>2.4%</b>	<b>161</b>	<b>14.7%</b>

Program Level/Ethnicity	Total	Enrolled		Graduated		Continuing		Changed Major		Dropped	
		Num	%-Tot	Num	%-Eth	Num	%-Eth	Num	%-Eth	Num	%-Eth
<b>UNDERGRAD TOTAL:</b>	<b>332</b>			<b>288</b>	<b>86.7%</b>	<b>0</b>	<b>0.0%</b>	<b>3</b>	<b>0.9%</b>	<b>41</b>	<b>12.3%</b>
Caucasian		251	75.6%	220	87.6%	0	0.0%	3	1.2%	28	11.2%
African American		17	5.1%	13	76.5%	0	0.0%	0	0.0%	4	23.5%
Hispanic		12	3.6%	11	91.7%	0	0.0%	0	0.0%	1	8.3%
Asian/Pacific Island		12	3.6%	9	75.0%	0	0.0%	0	0.0%	3	25.0%
American Indian		31	9.3%	29	93.5%	0	0.0%	0	0.0%	2	6.5%
International		6	1.8%	4	66.7%	0	0.0%	0	0.0%	2	33.3%
Unreported		3	0.9%	2	66.7%	0	0.0%	0	0.0%	1	0.0%
<b>PROFESSIONAL TOTAL:</b>	<b>452</b>			<b>408</b>	<b>90.3%</b>	<b>0</b>	<b>0.0%</b>	<b>3</b>	<b>0.7%</b>	<b>41</b>	<b>9.1%</b>
Caucasian		334	73.9%	302	90.4%	0	0.0%	2	0.6%	30	9.0%
African American		11	2.4%	7	63.6%	0	0.0%	1	9.1%	3	27.3%
Hispanic		9	2.0%	9	100.0%	0	0.0%	0	0.0%	0	0.0%
Asian/Pacific Island		46	10.2%	45	97.8%	0	0.0%	0	0.0%	1	2.2%
American Indian		33	7.3%	30	90.9%	0	0.0%	0	0.0%	3	9.1%
International		14	3.1%	11	78.6%	0	0.0%	0	0.0%	3	21.4%
Unreported		5	1.1%	4	80.0%	0	0.0%	0	0.0%	1	0.0%
<b>GRADUATE TOTAL:</b>	<b>313</b>			<b>213</b>	<b>68.1%</b>	<b>1</b>	<b>0.3%</b>	<b>20</b>	<b>6.4%</b>	<b>79</b>	<b>25.2%</b>
Caucasian		213	68.1%	137	64.3%	1	0.5%	14	6.6%	61	28.6%
African American		16	5.1%	11	68.8%	0	0.0%	1	6.3%	4	25.0%
Hispanic		6	1.9%	5	83.3%	0	0.0%	1	16.7%	0	0.0%
Asian/Pacific Island		6	1.9%	3	50.0%	0	0.0%	2	33.3%	1	16.7%
American Indian		31	9.9%	24	77.4%	0	0.0%	1	3.2%	6	19.4%
International		39	12.5%	31	79.5%	0	0.0%	1	2.6%	7	17.9%
Unreported		2	0.6%	2	100.0%	0	0.0%	0	0.0%	0	0.0%
<b>TOTAL OUHSC</b>	<b>1,097</b>	<b>100.0%</b>		<b>909</b>	<b>82.9%</b>	<b>1</b>	<b>0.1%</b>	<b>26</b>	<b>2.4%</b>	<b>161</b>	<b>14.7%</b>

%-Tot = Percent of Total for that Program Level

%-Coll = Percent of Total for that College within that Program Level

%-Eth = Percent of Total for that Ethnicity within that Program Level

Source: Office of Institutional Research, Academics, HSC

STUDENTS

The University of Oklahoma - Health Sciences Center

## MATRICULATION

Matriculation of Degree Seeking Students  
by College and Ethnicity within Program Level

Academic Year: 2000-01

Program Level/College	Total	Enrolled		Graduated		Continuing		Changed Major		Dropped	
		Num	%-Tot	Num	%-Coll	Num	%-Coll	Num	%-Coll	Num	%-Coll
<b>UNDERGRAD TOTAL:</b>	<b>341</b>			<b>301</b>	<b>88.3%</b>	<b>0</b>	<b>0.0%</b>	<b>2</b>	<b>0.6%</b>	<b>38</b>	<b>11.1%</b>
Allied Health		91	26.7%	81	89.0%	0	0.0%	1	1.1%	9	9.9%
Dentistry		25	7.3%	25	100.0%	0	0.0%	0	0.0%	0	0.0%
Medicine		0	0.0%	0	0.0%	0	0.0%	0	0.0%	0	0.0%
Nursing		225	66.0%	195	86.7%	0	0.0%	1	0.4%	29	12.9%
Pharmacy		0	0.0%	0	0.0%	0	0.0%	0	0.0%	0	0.0%
<b>PROFESSIONAL TOTAL:</b>	<b>449</b>			<b>411</b>	<b>91.5%</b>	<b>0</b>	<b>0.0%</b>	<b>3</b>	<b>0.7%</b>	<b>35</b>	<b>7.8%</b>
Allied Health		54	12.0%	49	90.7%	0	0.0%	1	1.9%	4	7.4%
Dentistry		54	12.0%	51	94.4%	0	0.0%	0	0.0%	3	5.6%
Medicine		195	43.4%	187	95.9%	0	0.0%	0	0.0%	8	4.1%
Pharmacy		146	32.5%	124	84.9%	0	0.0%	2	1.4%	20	13.7%
<b>GRADUATE TOTAL:</b>	<b>273</b>			<b>153</b>	<b>56.0%</b>	<b>2</b>	<b>0.7%</b>	<b>36</b>	<b>13.2%</b>	<b>82</b>	<b>30.0%</b>
Allied Health		43	15.8%	33	76.7%	0	0.0%	2	4.7%	8	18.6%
Dentistry		4	1.5%	4	100.0%	0	0.0%	0	0.0%	0	0.0%
Medicine		23	8.4%	15	65.2%	0	0.0%	0	0.0%	8	34.8%
Nursing		98	35.9%	48	49.0%	2	2.0%	7	7.1%	41	41.8%
Pharmacy		4	1.5%	4	100.0%	0	0.0%	0	0.0%	0	0.0%
Public Health		101	37.0%	49	48.5%	0	0.0%	27	26.7%	25	24.8%
<b>TOTAL OUHSC</b>	<b>1,063</b>	<b>100.0%</b>		<b>865</b>	<b>81.4%</b>	<b>2</b>	<b>0.2%</b>	<b>41</b>	<b>3.9%</b>	<b>155</b>	<b>14.6%</b>

Program Level/Ethnicity	Total	Enrolled		Graduated		Continuing		Changed Major		Dropped	
		Num	%-Tot	Num	%-Eth	Num	%-Eth	Num	%-Eth	Num	%-Eth
<b>UNDERGRAD TOTAL:</b>	<b>341</b>			<b>301</b>	<b>88.3%</b>	<b>0</b>	<b>0.0%</b>	<b>2</b>	<b>0.6%</b>	<b>38</b>	<b>11.1%</b>
Caucasian		262	76.8%	230	87.8%	0	0.0%	2	0.8%	30	11.5%
African American		20	5.9%	18	90.0%	0	0.0%	0	0.0%	2	10.0%
Hispanic		12	3.5%	10	83.3%	0	0.0%	0	0.0%	2	16.7%
Asian/Pacific Island		8	2.3%	7	87.5%	0	0.0%	0	0.0%	1	12.5%
American Indian		33	9.7%	31	93.9%	0	0.0%	0	0.0%	2	6.1%
International		2	0.6%	2	100.0%	0	0.0%	0	0.0%	0	0.0%
Unreported		4	1.2%	3	75.0%	0	0.0%	0	0.0%	1	25.0%
<b>PROFESSIONAL TOTAL:</b>	<b>449</b>			<b>411</b>	<b>91.5%</b>	<b>0</b>	<b>0.0%</b>	<b>3</b>	<b>0.7%</b>	<b>35</b>	<b>7.8%</b>
Caucasian		332	73.9%	306	92.2%	0	0.0%	2	0.6%	24	7.2%
African American		7	1.6%	7	100.0%	0	0.0%	0	0.0%	0	0.0%
Hispanic		9	2.0%	9	100.0%	0	0.0%	0	0.0%	0	0.0%
Asian/Pacific Island		33	7.3%	29	87.9%	0	0.0%	1	3.0%	3	9.1%
American Indian		54	12.0%	48	88.9%	0	0.0%	0	0.0%	6	11.1%
International		13	2.9%	12	92.3%	0	0.0%	0	0.0%	1	7.7%
Unreported		1	0.2%	0	0.0%	0	0.0%	0	0.0%	1	100.0%
<b>GRADUATE TOTAL:</b>	<b>273</b>			<b>153</b>	<b>56.0%</b>	<b>2</b>	<b>0.7%</b>	<b>36</b>	<b>13.2%</b>	<b>82</b>	<b>30.0%</b>
Caucasian		170	62.3%	89	52.4%	1	0.6%	20	11.8%	60	35.3%
African American		13	4.8%	8	61.5%	0	0.0%	3	23.1%	2	15.4%
Hispanic		4	1.5%	1	25.0%	0	0.0%	2	50.0%	1	25.0%
Asian/Pacific Island		10	3.7%	5	50.0%	1	10.0%	2	20.0%	2	20.0%
American Indian		26	9.5%	18	69.2%	0	0.0%	4	15.4%	4	15.4%
International		47	17.2%	31	66.0%	0	0.0%	4	8.5%	12	25.5%
Unreported		3	1.1%	1	33.3%	0	0.0%	1	33.3%	1	0.0%
<b>TOTAL OUHSC</b>	<b>1,063</b>	<b>100.0%</b>		<b>865</b>	<b>81.4%</b>	<b>2</b>	<b>0.2%</b>	<b>41</b>	<b>3.9%</b>	<b>155</b>	<b>14.6%</b>

%-Tot = Percent of Total for that Program Level

%-Coll = Percent of Total for that College within that Program Level

%-Eth = Percent of Total for that Ethnicity within that Program Level

Source: Office of Institutional Research, Academics, HSC

## MATRICULATION

Matriculation of Degree Seeking Students  
by College and Ethnicity within Program Level

Academic Year: 2001-02

Program Level/College	Total		Enrolled		Graduated		Continuing		Changed Major		Dropped	
	Num	%-Tot	Num	%-Coll	Num	%-Coll	Num	%-Coll	Num	%-Coll	Num	%-Coll
<b>UNDERGRAD TOTAL:</b>	<b>325</b>				<b>295</b>	<b>90.8%</b>	<b>0</b>	<b>0.0%</b>	<b>1</b>	<b>0.3%</b>	<b>29</b>	<b>8.9%</b>
Allied Health	74	22.8%	73	98.6%	0	0.0%	1	1.4%	0	0.0%	0	0.0%
Dentistry	25	7.7%	25	100.0%	0	0.0%	0	0.0%	0	0.0%	0	0.0%
Medicine	0	0.0%	0	0.0%	0	0.0%	0	0.0%	0	0.0%	0	0.0%
Nursing	226	69.5%	197	87.2%	0	0.0%	0	0.0%	0	0.0%	29	12.8%
Pharmacy	0	0.0%	0	0.0%	0	0.0%	0	0.0%	0	0.0%	0	0.0%
<b>PROFESSIONAL TOTAL:</b>	<b>429</b>				<b>401</b>	<b>93.5%</b>	<b>0</b>	<b>0.0%</b>	<b>8</b>	<b>1.9%</b>	<b>20</b>	<b>4.7%</b>
Allied Health	63	14.7%	53	84.1%	0	0.0%	2	3.2%	8	12.7%	8	12.7%
Dentistry	54	12.6%	53	98.1%	0	0.0%	0	0.0%	1	1.9%	1	1.9%
Medicine	200	46.6%	191	95.5%	0	0.0%	4	2.0%	5	2.5%	5	2.5%
Pharmacy	112	26.1%	104	92.9%	0	0.0%	2	1.8%	6	5.4%	6	5.4%
<b>GRADUATE TOTAL:</b>	<b>290</b>				<b>133</b>	<b>45.9%</b>	<b>3</b>	<b>1.0%</b>	<b>76</b>	<b>26.2%</b>	<b>78</b>	<b>26.9%</b>
Allied Health	31	10.7%	24	77.4%	0	0.0%	2	6.5%	5	16.1%	5	16.1%
Dentistry	6	2.1%	6	100.0%	0	0.0%	0	0.0%	0	0.0%	0	0.0%
Medicine	15	5.2%	12	80.0%	1	6.7%	2	13.3%	0	0.0%	0	0.0%
Nursing	117	40.3%	66	56.4%	1	0.9%	9	7.7%	41	35.0%	41	35.0%
Pharmacy	1	0.3%	1	100.0%	0	0.0%	0	0.0%	0	0.0%	0	0.0%
Public Health	120	41.4%	24	20.0%	1	0.8%	63	52.5%	32	26.7%	32	26.7%
<b>TOTAL OUHSC</b>	<b>1,044</b>	<b>100.0%</b>	<b>829</b>	<b>79.4%</b>	<b>3</b>	<b>0.3%</b>	<b>85</b>	<b>8.1%</b>	<b>127</b>	<b>12.2%</b>		

Program Level/Ethnicity	Total		Enrolled		Graduated		Continuing		Changed Major		Dropped	
	Num	%-Tot	Num	%-Eth	Num	%-Eth	Num	%-Eth	Num	%-Eth	Num	%-Eth
<b>UNDERGRAD TOTAL:</b>	<b>325</b>				<b>295</b>	<b>90.8%</b>	<b>0</b>	<b>0.0%</b>	<b>1</b>	<b>0.3%</b>	<b>29</b>	<b>8.9%</b>
Caucasian	256	78.8%	233	91.0%	0	0.0%	1	0.4%	22	8.6%	22	8.6%
African American	19	5.8%	18	94.7%	0	0.0%	0	0.0%	1	5.3%	1	5.3%
Hispanic	10	3.1%	8	80.0%	0	0.0%	0	0.0%	2	20.0%	2	20.0%
Asian/Pacific Island	14	4.3%	14	100.0%	0	0.0%	0	0.0%	0	0.0%	0	0.0%
American Indian	20	6.2%	19	95.0%	0	0.0%	0	0.0%	1	5.0%	1	5.0%
International	5	1.5%	2	40.0%	0	0.0%	0	0.0%	3	60.0%	3	60.0%
Unreported	1	0.3%	1	100.0%	0	0.0%	0	0.0%	0	0.0%	0	0.0%
<b>PROFESSIONAL TOTAL:</b>	<b>429</b>				<b>401</b>	<b>93.5%</b>	<b>0</b>	<b>0.0%</b>	<b>8</b>	<b>1.9%</b>	<b>20</b>	<b>4.7%</b>
Caucasian	330	76.9%	310	93.9%	0	0.0%	8	2.4%	12	3.6%	12	3.6%
African American	9	2.1%	7	77.8%	0	0.0%	0	0.0%	2	22.2%	2	22.2%
Hispanic	9	2.1%	8	88.9%	0	0.0%	0	0.0%	1	11.1%	1	11.1%
Asian/Pacific Island	33	7.7%	29	87.9%	0	0.0%	0	0.0%	4	12.1%	4	12.1%
American Indian	37	8.6%	37	100.0%	0	0.0%	0	0.0%	0	0.0%	0	0.0%
International	10	2.3%	9	90.0%	0	0.0%	0	0.0%	1	10.0%	1	10.0%
Unreported	1	0.2%	1	100.0%	0	0.0%	0	0.0%	0	0.0%	0	0.0%
<b>GRADUATE TOTAL:</b>	<b>290</b>				<b>133</b>	<b>45.9%</b>	<b>3</b>	<b>1.0%</b>	<b>76</b>	<b>26.2%</b>	<b>78</b>	<b>26.9%</b>
Caucasian	199	68.6%	99	49.7%	2	1.0%	43	21.6%	55	27.6%	55	27.6%
African American	13	4.5%	4	30.8%	0	0.0%	5	38.5%	4	30.8%	4	30.8%
Hispanic	5	1.7%	3	60.0%	0	0.0%	2	40.0%	0	0.0%	0	0.0%
Asian/Pacific Island	7	2.4%	2	28.6%	1	14.3%	2	28.6%	2	28.6%	2	28.6%
American Indian	27	9.3%	14	51.9%	0	0.0%	8	29.6%	5	18.5%	5	18.5%
International	38	13.1%	11	28.9%	0	0.0%	16	42.1%	11	28.9%	11	28.9%
Unreported	1	0.3%	0	0.0%	0	0.0%	0	0.0%	1	100.0%	1	100.0%
<b>TOTAL OUHSC</b>	<b>1,044</b>	<b>100.0%</b>	<b>829</b>	<b>79.4%</b>	<b>3</b>	<b>0.3%</b>	<b>85</b>	<b>8.1%</b>	<b>127</b>	<b>12.2%</b>		

%-Tot = Percent of Total for that Program Level

%-Coll = Percent of Total for that College within that Program Level

%-Eth = Percent of Total for that Ethnicity within that Program Level

Source: Office of Institutional Research, Academics, HSC

STUDENTS

The University of Oklahoma - Health Sciences Center

## MATRICULATION

Matriculation of Degree Seeking Students  
by College and Ethnicity within Program Level

Academic Year: 2002-03

Program Level/College	Total	Enrolled		Graduated		Continuing		Changed Major		Dropped	
		Num	%-Tot	Num	%-Coll	Num	%-Coll	Num	%-Coll	Num	%-Coll
<b>UNDERGRAD TOTAL:</b>	<b>343</b>			<b>315</b>	<b>91.8%</b>	<b>0</b>	<b>0.0%</b>	<b>3</b>	<b>0.9%</b>	<b>25</b>	<b>7.3%</b>
Allied Health		92	26.8%	89	96.7%	0	0.0%	2	2.2%	1	1.1%
Dentistry		34	9.9%	34	100.0%	0	0.0%	0	0.0%	0	0.0%
Medicine		0	0.0%	0	0.0%	0	0.0%	0	0.0%	0	0.0%
Nursing		217	63.3%	192	88.5%	0	0.0%	1	0.5%	24	11.1%
Pharmacy		0	0.0%	0	0.0%	0	0.0%	0	0.0%	0	0.0%
<b>PROFESSIONAL TOTAL:</b>	<b>665</b>			<b>635</b>	<b>95.5%</b>	<b>2</b>	<b>0.3%</b>	<b>6</b>	<b>0.9%</b>	<b>22</b>	<b>3.3%</b>
Allied Health		79	11.9%	67	84.8%	0	0.0%	3	3.8%	9	0.0%
Dentistry		80	12.0%	77	96.3%	0	0.0%	0	0.0%	3	3.8%
Medicine		294	44.2%	288	98.0%	2	0.7%	2	0.7%	2	0.7%
Pharmacy		212	31.9%	203	95.8%	0	0.0%	1	0.5%	8	3.8%
<b>GRADUATE TOTAL:</b>	<b>290</b>			<b>102</b>	<b>35.2%</b>	<b>2</b>	<b>0.7%</b>	<b>130</b>	<b>44.8%</b>	<b>56</b>	<b>19.3%</b>
Allied Health		32	11.0%	25	78.1%	0	0.0%	3	9.4%	4	12.5%
Dentistry		4	1.4%	4	100.0%	0	0.0%	0	0.0%	0	0.0%
Medicine		14	4.8%	12	85.7%	0	0.0%	0	0.0%	2	14.3%
Nursing		88	30.3%	51	58.0%	0	0.0%	11	12.5%	26	29.5%
Pharmacy		2	0.7%	0	0.0%	0	0.0%	2	100.0%	0	0.0%
Public Health		150	51.7%	10	6.7%	2	1.3%	114	76.0%	24	16.0%
<b>TOTAL OUHSC</b>	<b>1,298</b>	<b>100.0%</b>		<b>1052</b>	<b>81.0%</b>	<b>4</b>	<b>0.3%</b>	<b>139</b>	<b>10.7%</b>	<b>103</b>	<b>7.9%</b>

Program Level/Ethnicity	Total	Enrolled		Graduated		Continuing		Changed Major		Dropped	
		Num	%-Tot	Num	%-Eth	Num	%-Eth	Num	%-Eth	Num	%-Eth
<b>UNDERGRAD TOTAL:</b>	<b>343</b>			<b>315</b>	<b>91.8%</b>	<b>0</b>	<b>0.0%</b>	<b>3</b>	<b>0.9%</b>	<b>25</b>	<b>7.3%</b>
Caucasian		267	77.8%	250	93.6%	0	0.0%	2	0.7%	15	5.6%
African American		19	5.5%	17	89.5%	0	0.0%	0	0.0%	2	10.5%
Hispanic		5	1.5%	4	80.0%	0	0.0%	0	0.0%	1	20.0%
Asian/Pacific Island		8	2.3%	6	75.0%	0	0.0%	0	0.0%	2	25.0%
American Indian		34	9.9%	29	85.3%	0	0.0%	1	2.9%	4	11.8%
International		7	2.0%	6	85.7%	0	0.0%	0	0.0%	1	14.3%
Unreported		3	0.9%	3	100.0%	0	0.0%	0	0.0%	0	0.0%
<b>PROFESSIONAL TOTAL:</b>	<b>665</b>			<b>635</b>	<b>95.5%</b>	<b>2</b>	<b>0.3%</b>	<b>6</b>	<b>0.9%</b>	<b>22</b>	<b>3.3%</b>
Caucasian		508	76.4%	482	94.9%	2	0.4%	5	1.0%	19	3.7%
African American		16	2.4%	15	93.8%	0	0.0%	0	0.0%	1	6.3%
Hispanic		10	1.5%	10	100.0%	0	0.0%	0	0.0%	0	0.0%
Asian/Pacific Island		46	6.9%	45	97.8%	0	0.0%	0	0.0%	1	2.2%
American Indian		63	9.5%	62	98.4%	0	0.0%	1	1.6%	0	0.0%
International		19	2.9%	19	100.0%	0	0.0%	0	0.0%	0	0.0%
Unreported		3	0.5%	2	66.7%	0	0.0%	0	0.0%	1	33.3%
<b>GRADUATE TOTAL:</b>	<b>290</b>			<b>102</b>	<b>35.2%</b>	<b>2</b>	<b>0.7%</b>	<b>130</b>	<b>44.8%</b>	<b>56</b>	<b>19.3%</b>
Caucasian		181	62.4%	80	44.2%	1	0.6%	66	36.5%	34	18.8%
African American		20	6.9%	1	5.0%	0	0.0%	14	70.0%	5	25.0%
Hispanic		7	2.4%	2	28.6%	0	0.0%	2	28.6%	3	42.9%
Asian/Pacific Island		11	3.8%	3	27.3%	0	0.0%	6	54.5%	2	18.2%
American Indian		17	5.9%	2	11.8%	0	0.0%	10	58.8%	5	29.4%
International		48	16.6%	12	25.0%	1	2.1%	31	64.6%	4	8.3%
Unreported		6	2.1%	2	33.3%	0	0.0%	1	16.7%	3	50.0%
<b>TOTAL OUHSC</b>	<b>1,298</b>	<b>100.0%</b>		<b>1052</b>	<b>81.0%</b>	<b>4</b>	<b>0.3%</b>	<b>139</b>	<b>10.7%</b>	<b>103</b>	<b>7.9%</b>

%-Tot = Percent of Total for that Program Level

%-Coll = Percent of Total for that College within that Program Level

%-Eth = Percent of Total for that Ethnicity within that Program Level

Source: Office of Institutional Research, Academics, HSC

## MATRICULATION

Matriculation of Degree Seeking Students  
by College and Ethnicity within Program Level

Academic Year: 2003-04

Program Level/College	Total	Enrolled		Graduated		Continuing		Changed Major		Dropped	
		Num	%-Tot	Num	%-Coll	Num	%-Coll	Num	%-Coll	Num	%-Coll
<b>UNDERGRAD TOTAL:</b>	<b>425</b>			<b>396</b>	<b>93.2%</b>	<b>0</b>	<b>0.0%</b>	<b>4</b>	<b>0.9%</b>	<b>25</b>	<b>5.9%</b>
Allied Health		112	26.4%	98	87.5%	0	0.0%	4	3.6%	10	8.9%
Dentistry		40	9.4%	37	92.5%	0	0.0%	0	0.0%	3	7.5%
Medicine		0	0.0%	0	0.0%	0	0.0%	0	0.0%	0	0.0%
Nursing		273	64.2%	261	95.6%	0	0.0%	0	0.0%	12	4.4%
Pharmacy		0	0.0%	0	0.0%	0	0.0%	0	0.0%	0	0.0%
<b>PROFESSIONAL TOTAL:</b>	<b>553</b>			<b>494</b>	<b>89.3%</b>	<b>2</b>	<b>0.4%</b>	<b>7</b>	<b>1.3%</b>	<b>50</b>	<b>9.0%</b>
Allied Health		99	17.9%	86	86.9%	0	0.0%	1	1.0%	12	12.1%
Dentistry		58	10.5%	57	98.3%	0	0.0%	0	0.0%	1	1.7%
Medicine		187	33.8%	180	96.3%	2	1.1%	2	1.1%	3	1.6%
Pharmacy		124	22.4%	117	94.4%	0	0.0%	0	0.0%	7	5.6%
Public Health		85	0.0%	54	63.5%	0	0.0%	4	4.7%	27	31.8%
<b>GRADUATE TOTAL:</b>	<b>157</b>			<b>116</b>	<b>73.9%</b>	<b>2</b>	<b>1.3%</b>	<b>9</b>	<b>5.7%</b>	<b>30</b>	<b>19.1%</b>
Allied Health		36	22.9%	29	80.6%	0	0.0%	4	11.1%	3	8.3%
Dentistry		5	3.2%	5	100.0%	0	0.0%	0	0.0%	0	0.0%
Medicine		25	15.9%	20	80.0%	2	8.0%	1	4.0%	2	8.0%
Nursing		83	52.9%	57	68.7%	0	0.0%	4	4.8%	22	26.5%
Pharmacy		2	1.3%	1	50.0%	0	0.0%	0	0.0%	1	50.0%
Public Health		6	3.8%	4	66.7%	0	0.0%	0	0.0%	2	33.3%
<b>TOTAL OUHSC</b>	<b>1,135</b>	<b>100.0%</b>		<b>1006</b>	<b>88.6%</b>	<b>4</b>	<b>0.4%</b>	<b>20</b>	<b>1.8%</b>	<b>105</b>	<b>9.3%</b>
Program Level/Ethnicity	Total	Enrolled		Graduated		Continuing		Changed Major		Dropped	
		Num	%-Tot	Num	%-Eth	Num	%-Eth	Num	%-Eth	Num	%-Eth
<b>UNDERGRAD TOTAL:</b>	<b>425</b>			<b>396</b>	<b>93.2%</b>	<b>0</b>	<b>0.0%</b>	<b>4</b>	<b>0.9%</b>	<b>25</b>	<b>5.9%</b>
Caucasian		334	78.6%	312	93.4%	0	0.0%	3	0.9%	19	5.7%
African American		17	4.0%	17	100.0%	0	0.0%	0	0.0%	0	0.0%
Hispanic		12	2.8%	11	91.7%	0	0.0%	1	8.3%	0	0.0%
Asian/Pacific Island		10	2.4%	8	80.0%	0	0.0%	0	0.0%	2	20.0%
American Indian		40	9.4%	36	90.0%	0	0.0%	0	0.0%	4	10.0%
International		10	2.4%	10	100.0%	0	0.0%	0	0.0%	0	0.0%
Unreported		2	0.5%	2	100.0%	0	0.0%	0	0.0%	0	0.0%
<b>PROFESSIONAL TOTAL:</b>	<b>553</b>			<b>494</b>	<b>89.3%</b>	<b>2</b>	<b>0.4%</b>	<b>7</b>	<b>1.3%</b>	<b>50</b>	<b>9.0%</b>
Caucasian		390	70.5%	352	90.3%	0	0.0%	3	0.8%	35	9.0%
African American		15	2.7%	13	86.7%	0	0.0%	0	0.0%	2	13.3%
Hispanic		8	1.4%	8	100.0%	0	0.0%	0	0.0%	0	0.0%
Asian/Pacific Island		48	8.7%	42	87.5%	2	4.2%	2	4.2%	2	4.2%
American Indian		56	10.1%	48	85.7%	0	0.0%	1	1.8%	7	12.5%
International		31	5.6%	27	87.1%	0	0.0%	1	3.2%	3	9.7%
Unreported		5	0.9%	4	80.0%	0	0.0%	0	0.0%	1	20.0%
<b>GRADUATE TOTAL:</b>	<b>157</b>			<b>116</b>	<b>73.9%</b>	<b>2</b>	<b>1.3%</b>	<b>9</b>	<b>5.7%</b>	<b>30</b>	<b>19.1%</b>
Caucasian		118	75.2%	94	79.7%	0	0.0%	6	5.1%	18	15.3%
African American		3	1.9%	2	66.7%	0	0.0%	0	0.0%	1	33.3%
Hispanic		2	1.3%	0	0.0%	0	0.0%	1	50.0%	1	50.0%
Asian/Pacific Island		5	3.2%	3	60.0%	0	0.0%	0	0.0%	2	40.0%
American Indian		12	7.6%	7	58.3%	0	0.0%	2	16.7%	3	25.0%
International		14	8.9%	9	64.3%	2	14.3%	0	0.0%	3	21.4%
Unreported		3	1.9%	1	33.3%	0	0.0%	0	0.0%	2	66.7%
<b>TOTAL OUHSC</b>	<b>1,135</b>	<b>100.0%</b>		<b>1006</b>	<b>88.6%</b>	<b>4</b>	<b>0.4%</b>	<b>20</b>	<b>1.8%</b>	<b>105</b>	<b>9.3%</b>

%-Tot = Percent of Total for that Program Level

%-Coll = Percent of Total for that College within that Program Level

%-Eth = Percent of Total for that Ethnicity within that Program Level

Source: Office of Institutional Research, Academics, HSC

## MATRICULATION

Matriculation of Degree Seeking Students  
by College and Ethnicity within Program Level

Academic Year: 2004-05

Program Level/College	Total	Enrolled		Graduated		Continuing		Changed Major		Dropped	
		Num	%-Tot	Num	%-Coll	Num	%-Coll	Num	%-Coll	Num	%-Coll
<b>UNDERGRAD TOTAL:</b>	<b>504</b>			<b>478</b>	<b>94.8%</b>	<b>0</b>	<b>0.0%</b>	<b>4</b>	<b>0.8%</b>	<b>22</b>	<b>4.4%</b>
Allied Health		120	23.8%	113	94.2%	0	0.0%	4	3.3%	3	2.5%
Dentistry		41	8.1%	41	100.0%	0	0.0%	0	0.0%	0	0.0%
Medicine		0	0.0%	0	0.0%	0	0.0%	0	0.0%	0	0.0%
Nursing		343	68.1%	324	94.5%	0	0.0%	0	0.0%	19	5.5%
Pharmacy		0	0.0%	0	0.0%	0	0.0%	0	0.0%	0	0.0%
<b>PROFESSIONAL TOTAL:</b>	<b>569</b>			<b>501</b>	<b>88.0%</b>	<b>7</b>	<b>1.2%</b>	<b>4</b>	<b>0.7%</b>	<b>57</b>	<b>10.0%</b>
Allied Health		87	15.3%	73	83.9%	0	0.0%	0	0.0%	14	0.0%
Dentistry		60	10.5%	60	100.0%	0	0.0%	0	0.0%	0	0.0%
Medicine		193	33.9%	185	95.9%	1	0.5%	1	0.5%	6	3.1%
Pharmacy		125	22.0%	120	96.0%	2	1.6%	1	0.8%	2	1.6%
Public Health		104	18.3%	63	60.6%	4	3.8%	2	1.9%	35	33.7%
<b>GRADUATE TOTAL:</b>	<b>175</b>			<b>105</b>	<b>60.0%</b>	<b>17</b>	<b>9.7%</b>	<b>14</b>	<b>8.0%</b>	<b>39</b>	<b>22.3%</b>
Allied Health		22	12.6%	18	81.8%	0	0.0%	1	4.5%	3	13.6%
Dentistry		6	3.4%	6	100.0%	0	0.0%	0	0.0%	0	0.0%
Medicine		41	23.4%	23	56.1%	11	26.8%	0	0.0%	7	17.1%
Nursing		89	50.9%	47	52.8%	3	3.4%	11	12.4%	28	31.5%
Pharmacy		7	4.0%	5	71.4%	0	0.0%	1	14.3%	1	14.3%
Public Health		10	5.7%	6	60.0%	3	30.0%	1	10.0%	0	0.0%
<b>TOTAL OUHSC</b>	<b>1,248</b>	<b>100.0%</b>		<b>1084</b>	<b>86.9%</b>	<b>24</b>	<b>1.9%</b>	<b>22</b>	<b>1.8%</b>	<b>118</b>	<b>9.5%</b>

Program Level/Ethnicity	Total	Enrolled		Graduated		Continuing		Changed Major		Dropped	
		Num	%-Tot	Num	%-Eth	Num	%-Eth	Num	%-Eth	Num	%-Eth
<b>UNDERGRAD TOTAL:</b>	<b>504</b>			<b>478</b>	<b>94.8%</b>	<b>0</b>	<b>0.0%</b>	<b>4</b>	<b>0.8%</b>	<b>22</b>	<b>4.4%</b>
Caucasian		374	74.2%	355	94.9%	0	0.0%	4	1.1%	15	4.0%
African American		24	4.8%	21	87.5%	0	0.0%	0	0.0%	3	12.5%
Hispanic		24	4.8%	23	95.8%	0	0.0%	0	0.0%	1	4.2%
Asian/Pacific Island		17	3.4%	17	100.0%	0	0.0%	0	0.0%	0	0.0%
American Indian		48	9.5%	46	95.8%	0	0.0%	0	0.0%	2	4.2%
International		12	2.4%	11	91.7%	0	0.0%	0	0.0%	1	8.3%
Unreported		5	1.0%	5	100.0%	0	0.0%	0	0.0%	0	0.0%
<b>PROFESSIONAL TOTAL:</b>	<b>569</b>			<b>501</b>	<b>88.0%</b>	<b>7</b>	<b>1.2%</b>	<b>4</b>	<b>0.7%</b>	<b>57</b>	<b>10.0%</b>
Caucasian		394	69.2%	351	89.1%	7	1.8%	2	0.5%	34	8.6%
African American		17	3.0%	12	70.6%	0	0.0%	0	0.0%	5	29.4%
Hispanic		13	2.3%	13	100.0%	0	0.0%	0	0.0%	0	0.0%
Asian/Pacific Island		40	7.0%	37	92.5%	0	0.0%	1	2.5%	2	5.0%
American Indian		51	9.0%	41	80.4%	0	0.0%	0	0.0%	10	19.6%
International		36	6.3%	30	83.3%	0	0.0%	0	0.0%	6	16.7%
Unreported		18	3.2%	17	94.4%	0	0.0%	1	5.6%	0	0.0%
<b>GRADUATE TOTAL:</b>	<b>175</b>			<b>105</b>	<b>60.0%</b>	<b>17</b>	<b>9.7%</b>	<b>14</b>	<b>8.0%</b>	<b>39</b>	<b>22.3%</b>
Caucasian		128	73.1%	80	62.5%	9	7.0%	9	7.0%	30	23.4%
African American		6	3.4%	1	16.7%	1	16.7%	3	50.0%	1	16.7%
Hispanic		1	0.6%	0	0.0%	0	0.0%	0	0.0%	1	100.0%
Asian/Pacific Island		3	1.7%	2	66.7%	0	0.0%	0	0.0%	1	33.3%
American Indian		14	8.0%	9	64.3%	0	0.0%	2	14.3%	3	21.4%
International		20	11.4%	11	55.0%	6	30.0%	0	0.0%	3	15.0%
Unreported		3	1.7%	2	66.7%	1	33.3%	0	0.0%	0	0.0%
<b>TOTAL OUHSC</b>	<b>1,248</b>	<b>100.0%</b>		<b>1084</b>	<b>86.9%</b>	<b>24</b>	<b>1.9%</b>	<b>22</b>	<b>1.8%</b>	<b>118</b>	<b>9.5%</b>

%-Tot = Percent of Total for that Program Level

%-Coll = Percent of Total for that College within that Program Level

%-Eth = Percent of Total for that Ethnicity within that Program Level

Source: Office of Institutional Research, Academics, HSC

## MATRICULATION

### Matriculation of Degree Seeking Students

by College and Ethnicity within Program Level

Academic Years: 2005-06

Program Level/College	Total	Enrolled		Graduated		Continuing		Changed Major		Dropped	
		Num	%-Tot	Num	%-Coll	Num	%-Coll	Num	%-Coll	Num	%-Coll
<b>UNDERGRAD TOTAL:</b>	<b>509</b>			<b>473</b>	<b>92.9%</b>	<b>1</b>	<b>0.2%</b>	<b>3</b>	<b>0.6%</b>	<b>32</b>	<b>6.3%</b>
Allied Health		113	22.2%	105	92.9%	0	0.0%	1	0.9%	7	6.2%
Dentistry		48	9.4%	47	97.9%	0	0.0%	0	0.0%	1	2.1%
Medicine		0	0.0%	0	0.0%	0	0.0%	0	0.0%	0	0.0%
Nursing		348	68.4%	321	92.2%	1	0.3%	2	0.6%	24	6.9%
Pharmacy		0	0.0%	0	0.0%	0	0.0%	0	0.0%	0	0.0%
<b>PROFESSIONAL TOTAL:</b>	<b>620</b>			<b>501</b>	<b>80.8%</b>	<b>53</b>	<b>8.5%</b>	<b>13</b>	<b>2.1%</b>	<b>53</b>	<b>8.5%</b>
Allied Health		90	14.5%	79	87.8%	1	1.1%	2	2.2%	8	0.0%
Dentistry		59	9.5%	53	89.8%	2	3.4%	0	0.0%	4	6.8%
Medicine		203	32.7%	180	88.7%	16	7.9%	1	0.5%	6	3.0%
Nursing		10	1.6%	8	80.0%	1	10.0%	0	0.0%	1	10.0%
Pharmacy		136	21.9%	114	83.8%	18	13.2%	0	0.0%	4	2.9%
Public Health		122	19.7%	67	54.9%	15	12.3%	10	8.2%	30	24.6%
<b>GRADUATE TOTAL:</b>	<b>196</b>			<b>103</b>	<b>52.6%</b>	<b>25</b>	<b>12.8%</b>	<b>26</b>	<b>13.3%</b>	<b>42</b>	<b>21.4%</b>
Allied Health		40	20.4%	27	67.5%	7	17.5%	3	7.5%	3	7.5%
Dentistry		4	2.0%	4	100.0%	0	0.0%	0	0.0%	0	0.0%
Medicine		21	10.7%	11	52.4%	4	19.0%	0	0.0%	6	28.6%
Nursing		114	58.2%	54	47.4%	5	4.4%	22	19.3%	33	28.9%
Pharmacy		4	2.0%	1	25.0%	3	75.0%	0	0.0%	0	0.0%
Public Health		13	6.6%	6	46.2%	6	46.2%	1	7.7%	0	0.0%
<b>TOTAL OUHSC</b>	<b>1,325</b>	<b>100.0%</b>		<b>1077</b>	<b>81.3%</b>	<b>79</b>	<b>6.0%</b>	<b>42</b>	<b>3.2%</b>	<b>127</b>	<b>9.6%</b>
Program Level/Ethnicity	Total	Enrolled		Graduated		Continuing		Changed Major		Dropped	
		Num	%-Tot	Num	%-Eth	Num	%-Eth	Num	%-Eth	Num	%-Eth
<b>UNDERGRAD TOTAL:</b>	<b>509</b>			<b>473</b>	<b>92.9%</b>	<b>1</b>	<b>0.2%</b>	<b>3</b>	<b>0.6%</b>	<b>32</b>	<b>6.3%</b>
Caucasian		398	78.2%	377	94.7%	0	0.0%	1	0.3%	20	5.0%
African American		20	3.9%	15	75.0%	0	0.0%	0	0.0%	5	25.0%
Hispanic		11	2.2%	11	100.0%	0	0.0%	0	0.0%	0	0.0%
Asian/Pacific Island		22	4.3%	19	86.4%	1	4.5%	2	9.1%	0	0.0%
American Indian		36	7.1%	33	91.7%	0	0.0%	0	0.0%	3	8.3%
International		13	2.6%	9	69.2%	0	0.0%	0	0.0%	4	30.8%
Unreported		9	1.8%	9	100.0%	0	0.0%	0	0.0%	0	0.0%
<b>PROFESSIONAL TOTAL:</b>	<b>620</b>			<b>501</b>	<b>80.8%</b>	<b>53</b>	<b>8.5%</b>	<b>13</b>	<b>2.1%</b>	<b>54</b>	<b>8.7%</b>
Caucasian		446	71.9%	374	83.9%	33	7.4%	7	1.6%	32	7.2%
African American		13	2.1%	7	53.8%	2	15.4%	0	0.0%	4	30.8%
Hispanic		8	1.3%	4	50.0%	1	12.5%	0	0.0%	3	37.5%
Asian/Pacific Island		55	8.9%	45	81.8%	8	14.5%	2	3.6%	0	0.0%
American Indian		52	8.4%	40	76.9%	5	9.6%	3	5.8%	4	7.7%
International		25	4.0%	18	72.0%	2	8.0%	0	0.0%	5	20.0%
Unreported		21	3.4%	13	61.9%	2	9.5%	1	4.8%	6	28.6%
<b>GRADUATE TOTAL:</b>	<b>196</b>			<b>103</b>	<b>52.6%</b>	<b>25</b>	<b>12.8%</b>	<b>26</b>	<b>13.3%</b>	<b>42</b>	<b>21.4%</b>
Caucasian		143	73.0%	75	52.4%	21	14.7%	19	13.3%	28	19.6%
African American		9	4.6%	2	22.2%	1	11.1%	0	0.0%	6	66.7%
Hispanic		2	1.0%	2	100.0%	0	0.0%	0	0.0%	0	0.0%
Asian/Pacific Island		8	4.1%	5	62.5%	2	25.0%	0	0.0%	1	12.5%
American Indian		14	7.1%	8	57.1%	0	0.0%	4	28.6%	2	14.3%
International		14	7.1%	7	50.0%	1	7.1%	1	7.1%	5	35.7%
Unreported		6	3.1%	4	66.7%	0	0.0%	2	33.3%	0	0.0%
<b>TOTAL OUHSC</b>	<b>1,325</b>	<b>100.0%</b>		<b>1077</b>	<b>81.3%</b>	<b>79</b>	<b>6.0%</b>	<b>42</b>	<b>3.2%</b>	<b>127</b>	<b>9.6%</b>

%-Tot = Percent of Total for that Program Level

%-Coll = Percent of Total for that College within that Program Level

%-Eth = Percent of Total for that Ethnicity within that Program Level

Source: Office of Institutional Research, Academics, HSC

## MATRICULATION

Matriculation of Degree Seeking Students  
by Program Level - Undergrad & Professional

Academic Years: 1990-01 - 2005-06

Program Level	<u>Enrolled</u> Num	<u>Graduated</u> Num %-Enrl	<u>Continuing</u> Num %-Enrl	<u>Changed Major</u> Num %-Enrl	<u>Dropped</u> Num %-Enrl
<b>UNDERGRADUATES</b>					
1990-91	576	532 92.4%	0 0.0%	7 1.2%	37 6.4%
1991-92	602	541 89.9%	0 0.0%	2 0.3%	59 9.8%
1992-93	611	556 91.0%	0 0.0%	5 0.8%	50 8.2%
1993-94	527	474 89.9%	0 0.0%	3 0.6%	50 9.5%
1994-95	505	475 94.1%	0 0.0%	4 0.8%	26 5.1%
1995-96	478	435 91.0%	0 0.0%	5 1.0%	38 7.9%
1996-97	419	391 93.3%	0 0.0%	1 0.2%	27 6.4%
1997-98	534	462 86.5%	0 0.0%	5 0.9%	67 12.5%
1998-99	470	399 84.9%	1 0.2%	2 0.4%	68 14.5%
1999-00	332	288 86.7%	0 0.0%	3 0.9%	41 12.3%
2000-01	341	301 88.3%	0 0.0%	2 0.6%	38 11.1%
2001-02	325	295 90.8%	0 0.0%	1 0.3%	29 8.9%
2002-03	343	315 91.8%	0 0.0%	3 0.9%	25 7.3%
2003-04	425	396 93.2%	0 0.0%	4 0.9%	25 5.9%
2004-05	504	478 94.8%	0 0.0%	4 0.8%	22 4.4%
2005-06	509	473 92.9%	1 0.2%	3 0.6%	32 6.3%
<b>Undergraduate Average</b>	<b>469</b>	<b>426 90.8%</b>	<b>0.13 0.0%</b>	<b>3 0.7%</b>	<b>40 8.5%</b>
<b>PROFESSIONALS</b>					
1990-91	212	206 97.2%	0 0.0%	0 0.0%	6 2.8%
1991-92	201	192 95.5%	0 0.0%	3 1.5%	6 3.0%
1992-93	221	211 95.5%	0 0.0%	1 0.5%	9 4.1%
1993-94	216	202 93.5%	0 0.0%	1 0.5%	13 6.0%
1994-95	214	199 93.0%	0 0.0%	4 1.9%	11 5.1%
1995-96	225	217 96.4%	0 0.0%	1 0.4%	7 3.1%
1996-97	284	266 93.7%	0 0.0%	4 1.4%	14 4.9%
1997-98	305	291 95.4%	0 0.0%	4 1.3%	10 3.3%
1998-99	375	351 93.6%	0 0.0%	7 1.9%	17 4.5%
1999-00	452	408 90.3%	0 0.0%	3 0.7%	41 9.1%
2000-01	449	411 91.5%	0 0.0%	3 0.7%	35 7.8%
2001-02	429	401 93.5%	0 0.0%	8 1.9%	20 4.7%
2002-03	665	635 95.5%	2 0.3%	6 0.9%	22 3.3%
2003-04	553	494 89.3%	2 0.4%	7 1.3%	50 9.0%
2004-05	569	501 88.0%	7 1.2%	4 0.7%	57 10.0%
2005-06	620	501 80.8%	53 8.5%	13 2.1%	53 8.5%
<b>Professional Average</b>	<b>374</b>	<b>343 91.6%</b>	<b>4 1.1%</b>	<b>4 1.2%</b>	<b>23 6.2%</b>

(continued)

Note: Only the detailed statistics of the last 13 years (1992-93 - 2004-05) listed above are included on pages 34-46. Details of the the first two years can be obtained by calling 405-271-2250.

Source: Office of Institutional Research, Academics, HSC



## MATRICULATION

Matriculation of Degree Seeking Students

by Program Level - Graduate & OUHSC Total

Academic Years: 1990-01 - 2005-06

Program Level	<u>Enrolled</u> Num	<u>Graduated</u> Num %-Enrl	<u>Continuing</u> Num %-Enrl	<u>Changed Major</u> Num %-Enrl	<u>Dropped</u> Num %-Enrl
<b>GRADUATES</b>					
1990-91	326	229 70.2%	0 0.0%	10 3.1%	87 26.7%
1991-92	426	267 62.7%	1 0.2%	23 5.4%	135 31.7%
1992-93	459	289 63.0%	1 0.2%	19 4.1%	150 32.7%
1993-94	458	300 65.5%	0 0.0%	13 2.8%	145 31.7%
1994-95	297	209 70.4%	0 0.0%	7 2.4%	81 27.3%
1995-96	339	217 64.0%	2 0.6%	8 2.4%	112 33.0%
1996-97	312	218 69.9%	0 0.0%	7 2.2%	87 27.9%
1997-98	342	214 62.6%	0 0.0%	18 5.3%	110 32.2%
1998-99	311	187 60.1%	0 0.0%	24 7.7%	100 32.2%
1999-00	313	213 68.1%	1 0.3%	20 6.4%	79 25.2%
2000-01	273	153 56.0%	2 0.7%	36 13.2%	82 30.0%
2001-02	290	133 45.9%	3 1.0%	76 26.2%	78 26.9%
2002-03	290	102 35.2%	2 0.7%	130 44.8%	56 19.3%
2003-04	157	116 73.9%	2 1.3%	9 5.7%	30 19.1%
2004-05	175	105 60.0%	17 9.7%	14 8.0%	39 22.3%
2005-06	196	103 52.6%	25 12.8%	26 13.3%	42 21.4%
<b>Graduate Average</b>	<b>310</b>	<b>191 61.5%</b>	<b>3.5 1.1%</b>	<b>28 8.9%</b>	<b>88 28.5%</b>
<b>OUHSC TOTALS</b>					
1990-91	1114	967 86.8%	0 0.0%	17 1.5%	130 11.7%
1991-92	1229	1000 81.4%	1 0.1%	30 2.4%	198 16.1%
1992-93	1291	1056 81.8%	1 0.1%	25 1.9%	209 16.2%
1993-94	1201	976 81.3%	0 0.0%	17 1.4%	208 17.3%
1994-95	1016	883 86.9%	0 0.0%	15 1.5%	118 11.6%
1995-96	1042	869 83.4%	2 0.2%	14 1.3%	157 15.1%
1996-97	1015	875 86.2%	0 0.0%	12 1.2%	128 12.6%
1997-98	1181	967 81.9%	0 0.0%	27 2.3%	187 15.8%
1998-99	1156	937 81.1%	1 0.1%	33 2.9%	185 16.0%
1999-00	1097	909 82.9%	1 0.1%	26 2.4%	161 14.7%
2000-01	1063	865 81.4%	2 0.2%	41 3.9%	155 14.6%
2001-02	1044	829 79.4%	3 0.3%	85 8.1%	127 12.2%
2002-03	1298	1052 81.0%	4 0.3%	139 10.7%	103 7.9%
2003-04	1135	1006 88.6%	4 0.4%	20 1.8%	105 9.3%
2004-05	1248	1084 86.9%	24 1.9%	22 1.8%	118 9.5%
2005-06	1325	1077 81.3%	79 6.0%	42 3.2%	127 9.6%
<b>OUHSC Average</b>	<b>1153</b>	<b>960 83.2%</b>	<b>7.63 0.7%</b>	<b>35 3.1%</b>	<b>151 13.1%</b>

Note: Only the detailed statistics of the last 13 years (1992-93 - 2004-05) listed above are included or pages 34-46. Details of the the first two years can be obtained by calling 405-271-2250

Source: Office of Institutional Research, Academics, HSC

---

*FACULTY AND STAFF*

## TOTAL EMPLOYEES

Total Employees by Ethnic Background and Gender

Fall 2009

	<u>White</u>	<u>Black</u>	<u>Hispanic</u>	<u>Asian</u>	<u>American Indian</u>	<u>Total</u>
Full-Time Faculty						
Male	460	8	19	102	10	599
Female	358	19	14	50	11	452
Total	818	27	33	152	21	1,051
Full-Time Staff						
Male	630	79	14	56	28	807
Female	1,910	358	107	82	110	2,567
Total	2,540	437	121	138	138	3,374
Part-Time Faculty						
Male	114	5	2	4	2	127
Female	121	1	3	9	4	138
Total	235	6	5	13	6	265
Part-Time Staff						
Male	31	8	3	1	1	44
Female	185	27	7	15	14	248
Total	216	35	10	16	15	292
Residents						
Male	275	14	20	104	11	424
Female	192	14	8	65	6	285
Total	467	28	28	169	17	709
Student Employees						
Male	86	4	6	91		187
Female	115	9	4	74	6	208
Total	201	13	10	165	6	395
Part-Time Student Assistants						
Male	39	2		8	1	50
Female	29	3		3	2	37
Total	68	5		11	3	87
Total Employees						
Male	1635	120	64	366	53	2,238
Female	2,910	431	143	298	153	3,935
Total	4,545	551	207	664	206	6,173

Employees hired on Special Pay status for less than 90 days are not included.

Source: HSC Office of Institutional Research as of November 1, 2009

## FACULTY AND STAFF

Full-Time Faculty and Staff by Ethnic Background and Gender

Fall 2009

<u>Rank</u>	<u>White</u>	<u>Black</u>	<u>Hispanic</u>	<u>Asian</u>	<u>American Indian</u>	<u>Total</u>
Faculty						
Male	460	8	19	102	10	599
Female	358	19	14	50	11	452
Total	818	27	33	152	21	1,051
Executive/Administrative/Managerial						
Male	102	4	1	4	2	113
Female	241	17	3	1	5	267
Total	343	21	4	5	7	380
Other Professional						
Male	231	11	1	36	12	291
Female	643	45	16	47	42	793
Total	874	56	17	83	54	1,084
Secretarial/Clerical						
Male	36	12	4	9	4	65
Female	721	181	53	17	35	1,007
Total	757	193	57	26	39	1,072
Technical/Paraprofessional						
Male	122	17	5	5	5	154
Female	287	86	33	16	26	448
Total	409	103	38	21	31	602
Skilled Craft						
Male	103	9	1	1	2	116
Female	3					3
Total	106	9	1	1	2	119
Service/Maintenance						
Male	36	26	2	1	3	68
Female	15	29	2	1	2	49
Total	51	55	4	2	5	117
Total Full-Time Faculty and Staff						
Male	1,090	87	33	158	38	1,406
Female	2,268	377	121	132	121	3,019
Total	3,358	464	154	290	159	4,425

Source: HSC Office of Institutional Research as of November 1, 2009

## NUMBER OF FACULTY

### Number of Full-Time Faculty

Fall 2009

<u>Fall</u>	<u>Professor</u>	<u>Associate Professor</u>	<u>Assistant Professor</u>	<u>Instructor</u>	<u>Other Faculty</u>	<u>Total</u>
1999	189	167	225	56	117	754
2000	187	172	238	58	126	781
2001	191	164	239	63	125	782
2002	202	166	246	66	138	818
2003	206	186	249	69	143	853
2004	205	190	264	68	156	883
2005	217	196	272	83	163	931
2006	217	208	274	84	181	964
2007	231	208	292	92	176	999
2008	236	214	288	93	186	1,017
2009	243	211	317	93	187	1,051

### Total Full-Time Faculty

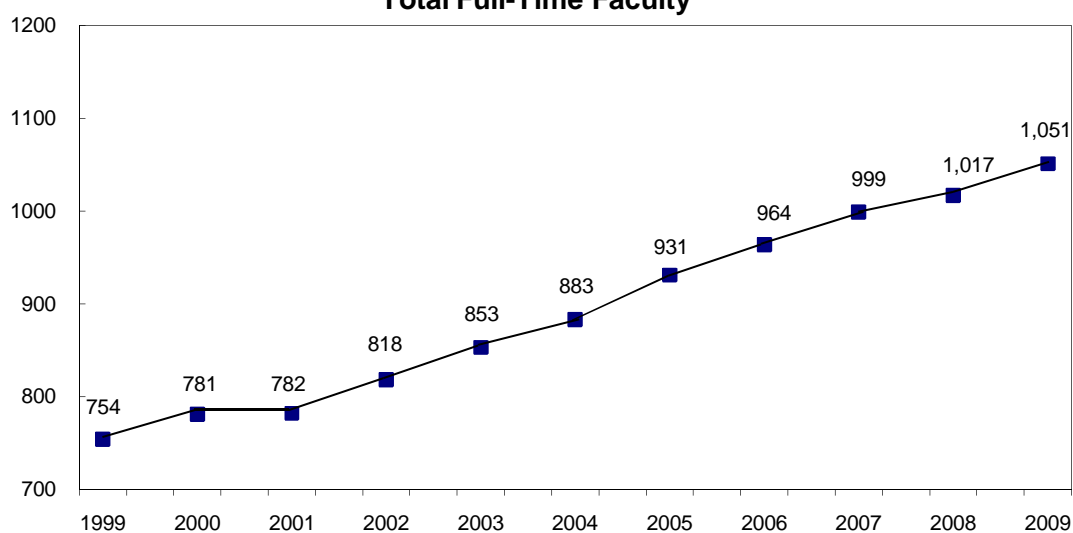

Source: HSC Office of Institutional Research as of November 1, 2009

## FACULTY CHARACTERISTICS

Full-Time Faculty by Rank, Gender and Ethnic Background

Fall 2009

<u>Rank</u>	<u>White</u>	<u>Black</u>	<u>Hispanic</u>	<u>Asian</u>	<u>American Indian</u>	<u>Total</u>
Professors						
Male	163		6	20	2	191
Female	42	4	1	4	1	52
Total	205	4	7	24	3	243
Associate Professors						
Male	104	4	5	25	4	142
Female	63			6		69
Total	167	4	5	31	4	211
Assistant Professors						
Male	121	2	6	33	1	163
Female	111	10	8	22	3	154
Total	232	12	14	55	4	317
Instructors						
Male	14			3	1	18
Female	61	2	1	6	5	75
Total	75	2	1	9	6	93
Other Faculty						
Male	58	2	2	21	2	85
Female	81	3	4	12	2	102
Total	139	5	6	33	4	187
Total Full-Time Faculty						
Male	460	8	19	102	10	599
Female	358	19	14	50	11	452
Total	818	27	33	152	21	1,051

Source: HSC Office of Institutional Research as of November 1, 2009

## FACULTY CHARACTERISTICS

Full-Time Faculty by College, Gender and Ethnic Background Fall 2009

<u>College</u>	<u>White</u>	<u>Black</u>	<u>Hispanic</u>	<u>Asian</u>	<u>American Indian</u>	<u>Total</u>
Allied Health						
Male	14		1	1		16
Female	37	1			1	39
Total	51	1	1	1	1	55
Dentistry						
Male	23	1	2	3	1	30
Female	12		1	2		15
Total	35	1	3	5	1	45
Graduate College						
Male	3					3
Female	5	1		1		7
Total	8	1		1		10
Medicine-OKC						
Male	326	6	12	87	7	438
Female	163	3	6	37	2	211
Total	489	9	18	124	9	649
Medicine-Tulsa						
Male	55	1	2	3		61
Female	30	3	3	2	3	41
Total	85	4	5	5	3	102
Nursing						
Male	3				1	4
Female	70	8	1	2	4	85
Total	73	8	1	2	5	89
Pharmacy						
Male	22		2	4		28
Female	25	1	2	3	1	32
Total	47	1	4	7	1	60
Public Health						
Male	14			4	1	19
Female	16	2	1	3		22
Total	30	2	1	7	1	41
Total Full-Time Faculty						
Male	460	8	19	102	10	599
Female	358	19	14	50	11	452
Total	818	27	33	152	21	1,051

Source: HSC Office of Institutional Research as of November 1, 2009

## FACULTY TENURE STATUS

Full-Time Faculty Tenure Status by Rank,  
Gender and Ethnic Background

Fall 2009

Rank	Tenured					Tenure Track					Not Eligible					Total
	WH	BL	HI	AS	AI	WH	BL	HI	AS	AI	WH	BL	HI	AS	AI	
Professor																
Male	124		4	16	2	4		1	2		35		1	2		191
Female	31	3	1	4	1	2					9	1				52
Total	155	3	5	20	3	6		1	2		44	1	1	2		243
Associate Professor																
Male	29	1	1	10	1	10			5		65	3	4	10	3	142
Female	16			2		2			2		45			2		69
Total	45	1	1	12	1	12			7		110	3	4	12	3	211
Assistant Professor																
Male						34		2	7	1	87	2	4	26		163
Female	2					13	4	2	7	1	96	6	6	15	2	154
Total	2					47	4	4	14	2	183	8	10	41	2	317
Instructor																
Male											14			3	1	18
Female											61	2	1	6	5	75
Total											75	2	1	9	6	93
Other Faculty																
Male	1										57	2	2	21	2	85
Female	1										80	3	4	12	2	102
Total	2										137	5	6	33	4	187
Total Full-Time Faculty																
Male	154	1	5	26	3	48		3	14	1	258	7	11	62	6	599
Female	50	3	1	6	1	17	4	2	9	1	291	12	11	35	9	452
Total	204	4	6	32	4	65	4	5	23	2	549	19	22	97	15	1,051

Source: HSC Office of Institutional Research as of November 1, 2009



## FACULTY TENURE STATUS

### Full-Time Faculty Tenure Status by College and Department

Fall 2009

<u>College/Department</u>	<u>Tenured</u>	<u>Tenure Track</u>	<u>Consecutive Term</u>	<u>Not Eligible</u>	<u>Total</u>
<b>ALLIED HEALTH</b>					
Allied Health Sciences					
Communication Sciences & Disorders	3	2	6	4	15
Medical Imaging and Radiation Sciences	1		9	2	12
Nutritional Sciences	1	2	3		6
Occupational Therapy	1	1	3	2	7
Physical Therapy	5	3	3	4	15
<b>Allied Health Total</b>	<b>11</b>	<b>8</b>	<b>24</b>	<b>12</b>	<b>55</b>
<b>DENTISTRY</b>					
Community Dentistry				1	1
Dental Hygiene			5		5
Developmental Dentistry	1		2	1	4
Oral Biology	3	1	6		10
Oral and Maxillofacial Surgery				1	1
Restorative Dentistry	6	1	13	4	24
<b>Dentistry Total</b>	<b>10</b>	<b>2</b>	<b>26</b>	<b>7</b>	<b>45</b>
<b>GRADUATE COLLEGE</b>					
Health Sciences Library & Information Mgmt.			10		10
<b>Graduate College Total</b>			<b>10</b>		<b>10</b>
<b>MEDICINE-OKC</b>					
Anesthesiology	1	2	27	22	52
Biochemistry & Molecular Biology	13	1		2	16
Cell Biology	12	8	1	5	26
Dermatology			3	2	5
Family Medicine	11		15	13	39
Geriatrics	2	2	5	3	12
Medicine	43	6	40	18	107
Microbiology & Immunology	9	3	1	7	20
Neurology	2	1	7	4	14
Neurosciences	1				1
Neurosurgery	2	4		1	7
Obstetrics & Gynecology	5		23	7	35
Ophthalmology	7	1	2	7	17
Orthopaedic Surgery & Rehab.			12	5	17
Otorhinolaryngology	3	6	1	3	13
Pathology	6	2	23	2	33
Pediatrics	28	10	41	40	119
Physiology	8		2	4	14
Psychiatry & Behavioral Sciences	5		12	6	23
Radiation Oncology	1	2	2	5	10
Radiological Sciences	3	3	24	2	32
Surgery	9	7	6	6	28
Urology	5	4			9
<b>Medicine-OKC Total</b>	<b>176</b>	<b>62</b>	<b>247</b>	<b>164</b>	<b>649</b>

(Continued)

## FACULTY TENURE STATUS

### Full-Time Faculty Tenure Status by College and Department

Fall 2009

<u>College/Department</u>	<u>Tenured</u>	<u>Tenure Track</u>	<u>Consecutive Term</u>	<u>Not Eligible</u>	<u>Total</u>
<b>MEDICINE-TULSA</b>					
Emergency Medicine		1		1	2
Family Practice			18	12	30
Internal Medicine	1	2	14	2	19
Obstetrics & Gynecology	1		8	5	14
Pediatrics	3	1	10	6	20
Psychiatry	1	1	7		9
Surgery	2	2	3	1	8
<b>Medicine-Tulsa Total</b>	<b>8</b>	<b>7</b>	<b>60</b>	<b>27</b>	<b>102</b>
<b>College of Medicine Total</b>	<b>184</b>	<b>69</b>	<b>307</b>	<b>191</b>	<b>751</b>
<b>NURSING</b>					
Academic Programs	10	6	34	39	89
<b>Nursing Total</b>	<b>10</b>	<b>6</b>	<b>34</b>	<b>39</b>	<b>89</b>
<b>PHARMACY</b>					
Pharmaceutical Sciences	10	2		3	15
Pharmacy Clinical & Admin. Sciences	6	2	22	15	45
<b>Pharmacy Total</b>	<b>16</b>	<b>4</b>	<b>22</b>	<b>18</b>	<b>60</b>
<b>PUBLIC HEALTH</b>					
Biostatistics & Epidemiology	7	5		4	16
Center for American Indian Research	1			5	6
Health Administration & Policy	4	2	1	1	8
Health Promotion Sciences	4	1		1	6
Occupational & Environmental Health	3	2			5
<b>Public Health Total</b>	<b>19</b>	<b>10</b>	<b>1</b>	<b>11</b>	<b>41</b>
<b>Total Full-Time Faculty</b>	<b>250</b>	<b>99</b>	<b>424</b>	<b>278</b>	<b>1,051</b>

Source: HSC Office of Institutional Research as of November 1, 2009

## FACULTY TENURE STATUS

### Full-Time Faculty Tenure Status by College

Fall 2009

<u>College</u>	<u>Tenured</u>	<u>Tenure Track</u>	<u>Not Eligible</u>	<u>Total</u>
Allied Health	11	8	36	55
Dentistry	10	2	33	45
Graduate College			10	10
Medicine - OKC	176	62	411	649
Medicine - Tulsa	8	7	87	102
Nursing	10	6	73	89
Pharmacy	16	4	40	60
Public Health	19	10	12	41
 Total Full-Time Faculty	 250	 99	 702	 1,051

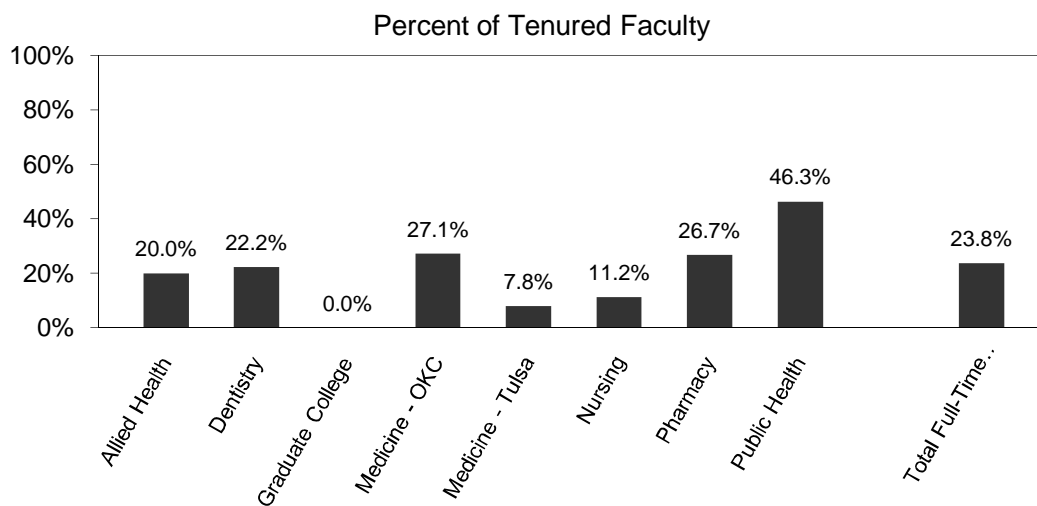

Source: HSC Office of Institutional Research as of November 1, 2009

## FACULTY TENURE STATUS

Faculty Tenure Status by FTE, by College

Fall 2009

<u>College</u>	<u>Tenured</u>	<u>Tenure Track</u>	<u>Consecutive Term</u>	<u>Full-Time Not Eligible</u>	<u>Part-Time Not Eligible</u>	<u>Total</u>
Allied Health	11.00	8.00	24.00	12.00	4.10	59.10
Dentistry	10.00	2	26.00	7.00	23.27	68.27
Graduate College			10.00			10.00
Medicine - OKC	176.00	62.00	247.51	164.00	35.30	684.81
Medicine - Tulsa	8.00	7.00	62.28	27.00	17.64	121.92
Nursing	10.00	6.00	34.00	39.00	15.50	104.50
Pharmacy	16.00	4.00	22.00	18.00	6.15	66.15
Public Health	19.00	10.00	1.00	11.00	1.80	42.80
Total Faculty	250.00	99.00	426.79	278.00	103.76	1,157.55

Source: HSC Office of Institutional Research as of November 1, 2009

## FACULTY AND STAFF

### Part-Time Faculty and Staff by Ethnic Background and Gender

Fall 2009

<u>Rank</u>	<u>White</u>	<u>Black</u>	<u>Hispanic</u>	<u>Asian</u>	<u>American Indian</u>	<u>Total</u>
Faculty						
Male	114	5	2	4	2	127
Female	121	1	3	9	4	138
Total	235	6	5	13	6	265
Executive/Administrative/Managerial						
Male	4					4
Female	11					11
Total	15					15
Other Professional						
Male	13		1			14
Female	103	4		9	2	118
Total	116	4	1	9	2	132
Secretarial/Clerical						
Male	2	4	1	1	1	9
Female	37	10	3	2	2	54
Total	39	14	4	3	3	63
Technical/Paraprofessional						
Male	8	1	1			10
Female	33	9	4	4	10	60
Total	41	10	5	4	10	70
Skilled Craft						
Male						
Female						
Total						
Service/Maintenance						
Male	4	3				7
Female	1	4				5
Total	5	7				12
Total Part-Time Faculty and Staff						
Male	145	13	5	5	3	171
Female	306	28	10	24	18	386
Total	451	41	15	29	21	557

Source: HSC Office of Institutional Research as of November 1, 2009

---

***BUDGET***

## OPERATING BUDGET

Total Operating Budget

FY 1995 - 2010

<u>Fiscal Year</u>	<u>HSC Total E&amp;G Budget</u>	<u>Contract Research &amp; Services</u>	<u>Professional Practice Plan</u>	<u>Auxiliary Enterprise &amp; Student Activities</u>	<u>Grand Total</u>	<u>Internal Service Units</u>	<u>Student Aid</u>
1995	71,546,340	50,200,000	67,540,000	16,182,023	205,468,363	16,079,141	2,200,000
1996	73,595,000	56,200,000	73,500,000	18,307,960	221,602,960	16,571,174	2,385,075
1997	79,029,000	57,750,300	90,068,328	18,586,872	245,434,500	17,439,700	1,762,688
1998	88,582,200	59,994,114	80,719,000	21,504,429	250,799,743	14,415,644	2,039,388
1999	94,279,745	81,522,946	82,105,000	20,547,960	278,455,651	16,151,978	2,290,992
2000	100,200,074	85,594,387	99,267,229	23,386,783	308,448,473	20,322,572	2,603,928
2001	110,175,268	77,500,000	103,237,918	28,598,257	319,511,443	21,181,862	2,840,370
2002	118,402,738	79,243,000	122,670,714	30,598,137	350,914,589	22,029,136	3,426,901
2003	121,140,798	82,737,000	131,257,664	27,242,785	362,378,247	19,353,798	2,479,322
2004	132,193,330	87,832,273	166,009,576	44,230,461	430,265,640	21,359,556	2,841,923
2005	129,612,451	104,001,905	210,874,224	49,002,648	493,491,228	22,297,898	4,089,704
2006	142,073,617	113,787,481	282,000,000	50,262,907	588,124,005	24,005,551	4,561,262
2007	158,756,303	114,932,687	265,814,838	66,989,467	606,493,295	27,347,319	5,065,901
2008	170,730,722	113,356,109	270,970,346	81,253,130	636,310,307	29,020,083	5,494,787
2009	182,345,043	135,427,666	304,465,501	73,967,585	696,205,795	33,873,499	6,739,879
2010	185,467,071	132,379,670	305,464,204	99,603,392	722,914,337	29,100,336	6,626,347

Source: Budget Office, HSC

## EDUCATIONAL AND GENERAL BUDGET

Educational and General Budget - All Sources of Funds

FY 1995 - 2010

Fiscal Year	Total E&G Budget	Annual Percentage Change	Cumulative Percentage Change
1995	71,546,340	2.9	245.7
1996	72,295,000	1.0	249.3
1997	77,929,000	7.8	276.5
1998	87,412,200	12.2	322.3
1999	93,049,745	6.4	349.5
2000	98,803,074	6.2	377.3
2001	108,975,268	10.3	426.5
2002	116,626,738	7.0	463.4
2003	119,745,798	2.7	478.5
2004	130,593,330	9.1	530.9
2005	129,612,451	-0.8	526.2
2006	142,073,617	9.6	586.4
2007	158,756,303	11.7	667.0
2008	170,730,722	7.5	724.8
2009	182,345,043	6.8	780.9
2010	185,467,071	1.7	796.0

Fiscal Year	Total E&G Budget Per FTE Student	Annual Percentage Change	Cumulative Percentage Change
1995	21,880	6.6	149.4
1996	23,306	6.5	165.7
1997	26,292	12.8	199.7
1998	29,079	10.6	231.5
1999	30,679	5.5	249.7
2000	31,739	3.5	261.8
2001	35,671	12.4	306.6
2002	37,866	6.2	331.6
2003	34,077	-10.0	288.4
2004	34,937	2.5	298.2
2005	37,832	8.3	331.2
2006	39,520	4.5	350.5
2007	41,767	5.7	376.1
2008	44,566	6.7	407.9
2009	43,875	-1.6	400.1
2010	44,138	0.6	403.1

Source: Budget Office, HSC



## EDUCATIONAL AND GENERAL BUDGET

### Educational and General Budget - State Appropriations

FY 1995 - 2010

<u>Fiscal Year</u>	<u>State Appropriations</u>	<u>Annual Percentage Change</u>	<u>Cumulative Percentage Change</u>
1995	57,577,715	0.3	231.9
1996	57,976,005	0.7	234.2
1997	62,674,713	8.1	261.2
1998	67,959,586	8.4	291.7
1999	72,769,215	7.1	319.4
2000	74,250,876	2.0	328.0
2001	79,960,242	7.7	360.9
2002	83,479,833	4.4	381.2
2003	83,785,710	0.4	382.9
2004	75,148,189	-10.3	333.1
2005	77,504,758	3.1	346.7
2006	83,708,137	8.0	382.5
2007	96,683,918	15.5	457.3
2008	100,112,232	3.6	477.0
2009	103,253,439	3.1	495.1
2010	107,283,449	3.9	518.3

<u>Fiscal Year</u>	<u>State Approp Budget Per FTE Student</u>	<u>Annual Percentage Change</u>	<u>Cumulative Percentage Change</u>
1995	17,608	3.9	139.5
1996	18,690	6.1	154.2
1997	21,145	13.1	187.6
1998	22,608	6.9	207.5
1999	23,992	6.1	226.3
2000	23,852	-0.6	224.4
2001	26,174	9.7	256.0
2002	27,104	3.6	268.6
2003	23,843	-12.0	224.3
2004	20,104	-15.7	173.4
2005	22,623	12.5	207.7
2006	23,285	2.9	216.7
2007	25,436	9.2	245.9
2008	26,132	2.7	255.4
2009	24,844	-4.9	237.9
2010	25,532	2.8	247.2

Source: Budget Office, HSC

---

## *SPONSORED PROGRAMS*

## GRANTS AND CONTRACTS

### Summary of Grants and Contracts Received By College/Department

July 1, 2008-June 30, 2009

<b>Allied Health</b>	<b>\$2,526,356</b>
Office of the Dean	34,603
Communication Sciences and Disorders	23,000
L. M. Tolbert Library and Resource Center for Developmental Disabilities	2,802
Rehabilitation Sciences	2,465,951
<b>Dentistry</b>	<b>\$740,844</b>
Office of the Dean	169,917
Oral Biology	541,927
Orthodontics	29,000
<b>Medicine</b>	<b>\$98,596,779</b>
Office of the Dean	17,677,168
Anesthesiology	43,186
Biochemistry and Molecular Biology	3,504,005
Cancer Institute	1,017,220
Cardiac Arrhythmia Research Institute	299,063
Cell Biology	3,606,400
Center for Learning and Leadership	1,105,200
Center for Neurosciences	121,779
Dermatology	487,620
Donald W. Reynolds Dept of Geriatrics	2,241,040
Family and Preventive Medicine	923,684
Medicine	20,644,346
Microbiology and Immunology	12,173,563
Neurology	211,104
Neurosciences	75,988
Office of Educational Development and Support	2,350
OB/GYN	1,542,832
Ophthalmology	7,074,044
Orthopaedic Surgery and Rehabilitation	135,097
Otorhinolaryngology	45,000
Pathology	2,695,603
Pediatrics	17,005,405
Physiology	2,178,066
Psychiatry and Behavioral Sciences	1,529,896
Radiological Sciences	183,626
Surgery	619,721
OU Breast Institute	337,000
Urology	482,573
Radiation Oncology	634,200

## GRANTS AND CONTRACTS

### Summary of Grants and Contracts Received By College/Department

July 1, 2008-June 30, 2009

<b>Medicine - Tulsa</b>	<b>\$18,032,589</b>
Office of the Dean	12,644,488
Administration and Finance	400,000
Dermatology	61,936
Diabetes Center	2,900
Emergency Medicine	3,000,000
Family and Preventive Medicine	489,447
Internal Medicine	229,874
Library	40,715
Library Services	4,969
Obstetrics and Gynecology	14,762
Pediatrics	678,498
Psychiatry	420,000
Surgery	45,000
<b>Nursing</b>	<b>\$1,754,355</b>
Office of the Dean	826,132
Academic Programs	914,823
Graduate Nursing Program - Tulsa	13,400
<b>Pharmacy</b>	<b>\$5,231,970</b>
Office of the Dean	4,000,000
Oklahoma Poison Control Center	370,064
Pharmaceutical Sciences	861,906
<b>Public Health</b>	<b>\$8,437,985</b>
Office of the Dean	21,943
Biostatistics and Epidemiology	1,571,624
Center for American Indian Health Research	2,721,717
Center for Prevention Research in Native Americans	724,999
Health Administration and Policy	293,302
Health Promotion Sciences	2,342,190
Occupational and Environmental Health	762,210
<b>Graduate College</b>	<b>\$1,403,832</b>
Office of the Dean	1,403,832
<b>Other OUHSC Units</b>	<b>\$2,639,874</b>
Student Financial Aid	798,279
Comparative Medicine	1,782,232
Library	59,363
<b>TOTAL AWARDS</b>	<b>\$139,364,584</b>

Source: Research Administration, HSC

---

## *TUITION AND FEES*

## TUITION AND FEES

### Undergraduate and Graduate Studies

Fall 2009

Course Level	Resident Tuition per Credit Hour	Additional Fees* per Credit Hour	Resident Tuition and Fees per Credit Hour	Additional Nonresident Tuition per Credit Hour	Nonresident Tuition and Fees per Credit Hour
Undergraduate Courses	\$117.90	\$44.95	\$162.85	\$332.70	\$495.55
Graduate Division	156.00	43.70	199.70	409.70	609.40

\*Additional Fees include: activity, library, connectivity, facility, assessment (undergraduate only), special event, security services, and transit.

### Health Professions Studies

Health Profession	Resident Tuition per Semester	Additional Nonresident Tuition per Semester	Total Nonresident Tuition per Semester	Additional Fees** per Credit Hour
Medicine (M.D.)	\$8,972.50	\$12,059.00	\$21,031.50	\$51.20
Dentistry (D.D.S.)	8,168.00	11,221.00	19,389.00	51.20
Doctor of Pharmacy	5,901.50	7,341.00	13,242.50	51.20
Physician Associate (P.A.)	3,530.50	4,381.00	7,911.50	51.20
Occupational Therapy	2,930.00	4,100.00	7,030.00	51.20
Physical Therapy	3,142.00	4,703.50	7,845.50	51.20
Doctor of Physical Therapy	3,779.00	5,767.00	9,546.00	51.20
Doctor of Audiology	3,475.00	5,605.00	9,080.00	51.20
Public Health(MPH, MHA, DrPH)***	285.20/hr	486.00/hr	771.20/hr	51.20
Nursing Professional (CNL)***	179.40/hr	460.60/hr	640.00/hr	51.20

\*\*Additional Fees include: activity, library, connectivity, facility, special event, security services, and transit.

\*\*\*This program is assessed professional tuition at an hourly rate.

#### Per Semester Fees

Fee	Amount
Health Fee****	\$64.00
Registration Fee****	15.00
International Student Fee	50.00
Academic Records Fee****	15.00
Cultural & Recreational Services****	112.25
Counseling Services Fee****	17.00

#### Additional Fees

Fee	Amount per Credit Hour
Academic Facility & Life Safety	\$7.50
Activity	3.25
Library	10.25
Connectivity	14.80
Facility	7.30
Assessment(undergrad)	1.25
Special Event	3.00
Security Services	3.60
Transit	1.50

\*\*\*\*All students are required to pay as a condition of enrollment.

Source: Bursar's Office, HSC

---

*FACILITIES*

## FACILITIES

Distribution of Space by Program Classification  
Oklahoma City Campus

FY 2009 - 2010

PROGRAM CLASSIFICATION	NET SQ FT	PERCENT OF TOTAL
Instruction	325,614	13.4%
Research	436,424	17.9%
Public Service	434,715	17.9%
Academic Support	258,462	10.6%
Student Service	49,174	2.0%
Institutional Administration	104,574	4.3%
Operations/Physical Plant <sup>1</sup>	713,111	29.3%
Auxiliary Enterprises	10,059	0.4%
Independent Operations	15,172	0.6%
Service Units	84,999	3.5%
<b>TOTAL NET SQUARE FEET <sup>2</sup></b>	<b>2,432,304</b>	<b>97%</b>

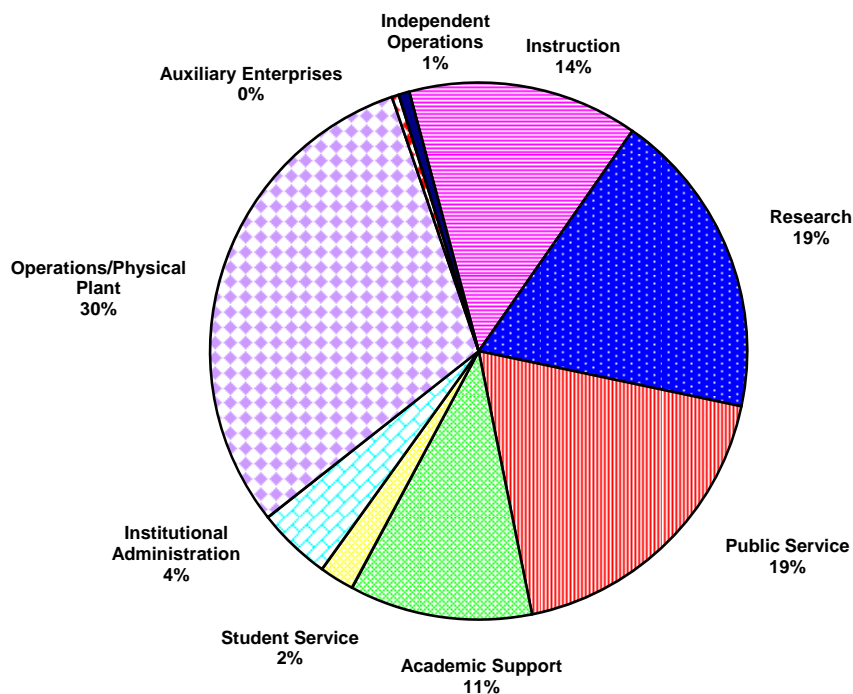

<sup>1</sup> Includes non assignable space (700,783 nasf)

<sup>2</sup> Net Sq Ft = Gross Sq Ft less Structural Area

Source: Facilities Management, HSC



## FACILITIES

Distribution of Space by Program Classification  
Tulsa Campus

FY 2009 - 2010

<b>PROGRAM CLASSIFICATION</b>	<b>NET SQ FT</b>	<b>PERCENT OF TOTAL</b>
Instruction	110,144	21.3%
Research	14,686	2.8%
Public Service	138,742	26.8%
Academic Support	40,103	7.8%
Student Service	9,539	1.8%
Institutional Administration	13,945	2.7%
Operations/Physical Plant <sup>1</sup>	158,239	30.6%
Independent Operations	31,975	6.2%
<b>TOTAL NET SQUARE FEET<sup>2</sup></b>	<b>517,373</b>	<b>100%</b>

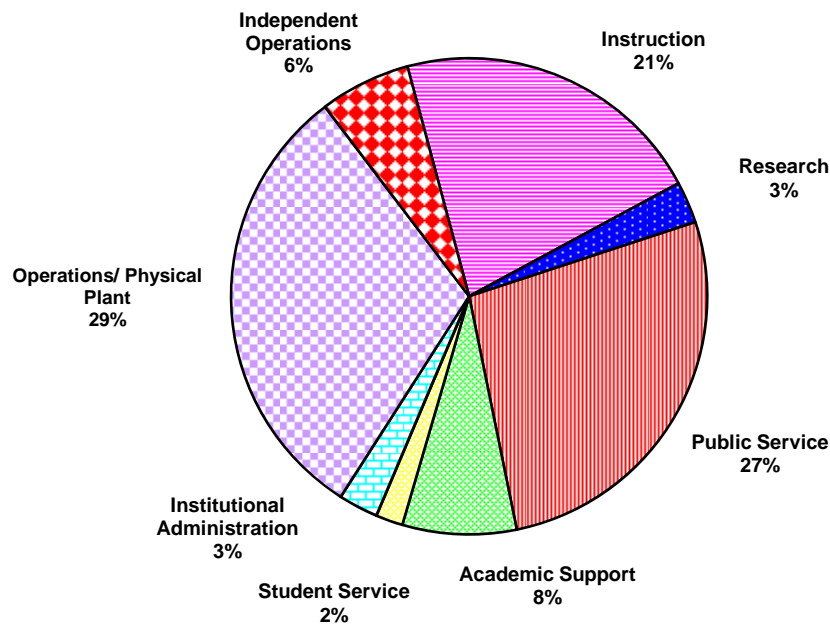

<sup>1</sup> Includes Nonassignable Areas (58,328 nasf)

<sup>2</sup> Net Sq Ft = Gross Sq Ft less Structural Area

Source: Facilities Mangement, HSC

## FACILITIES

Distribution of Space by College and Administrative Unit  
Oklahoma City Campus

FY 2009 - 2010

<b>COLLEGE/UNIT</b>	<b>NET SQ FT</b>	<b>PERCENT OF TOTAL</b>
College of Allied Health - (CAH)	96,202	4.0%
College of Dentistry - (COD)	126,590	5.2%
College of Medicine - (COM)	831,928	34.2%
College of Nursing - (CON)	59,107	2.4%
College of Pharmacy - (COP)	65,814	2.7%
College of Public Health - (CPH)	85,918	3.5%
Graduate College - (GRD)	2,776	0.1%
Administrative Affairs (ADM)	211,803	8.7%
HSC Student Affairs - (ASA)	19,816	0.8%
Library -(LIB)	60,049	2.5%
Office of the Provost - (PRV)	61,611	2.5%
Office of Research Administration - (ORA)	120,737	5.0%
Other <sup>1</sup>	25,908	1.1%
Non Assignable	664,045	27.3%
<b>TOTAL NET SQUARE FEET <sup>2</sup></b>	<b>2,432,304</b>	<b>100%</b>

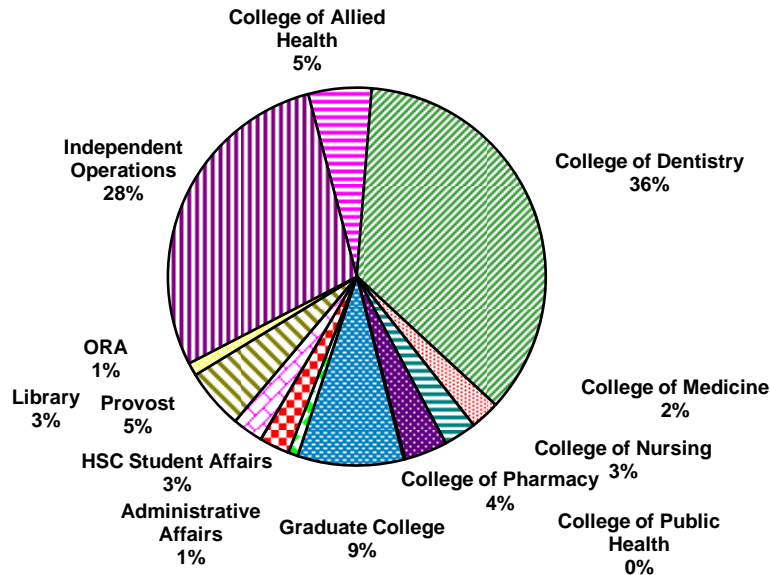

<sup>1</sup> Includes Independent Operations and Affiliated and External Agencies

<sup>2</sup> Net Sq Ft =Gross Sq Ft less Structural Area

Source: Facilities Management, HSC

## FACILITIES

Distribution of Space by College and Administrative Unit  
Tulsa Campus

FY 2009 - 2010

<b>COLLEGE/UNIT</b>	<b>NET SQ FT</b>	<b>PERCENT OF TOTAL</b>
College of Allied Health	8,182	1.6%
College of Medicine	184,143	35.6%
College of Nursing	10,141	2.0%
College of Pharmacy	14,109	2.7%
College of Public Health	1,887	0.4%
Library	10,786	2.1%
Office of the President	40,671	7.9%
Other Departments	44,366	8.6%
Non-OUHSC Agencies	30,324	5.9%
Non-Assignable	109,754	21.2%
Tulsa - Administration	60,944	11.8%
OU Tulsa Student Services	2,066	0.4%
<b>TOTAL NET SQUARE FEET <sup>1</sup></b>	<b>517,373</b>	<b>100%</b>

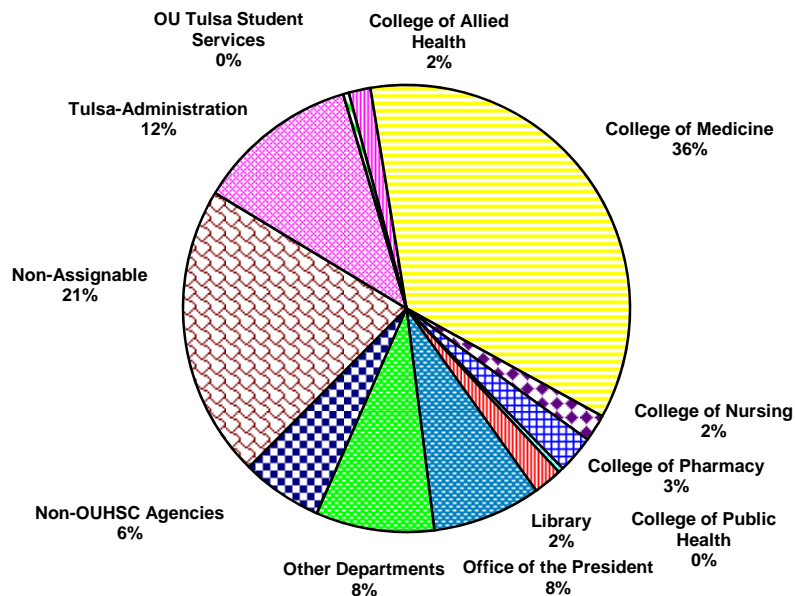

<sup>1</sup> Net Sq Ft = Gross Sq Ft less Structural Area

Source: Facilities Management, HSC

## FACILITIES

Distribution of Space by Room Use Category  
Oklahoma City Campus

FY 2009-2010

<b>ROOM USE CATEGORY</b>	<b>NET SQ FT</b>	<b>PERCENT OF TOTAL</b>
Classroom Facilities	84,308	3.5%
Laboratory Facilities	321,055	13.2%
Office Facilities	801,587	33.0%
Study Facilities	86,815	3.6%
Special Use Facilities	118,343	4.9%
General Use Facilities	56,338	2.3%
Supporting Facilities	146,888	6.0%
Health Care Facilities	194,003	8.0%
Residential Facilities	3,512	0.1%
Non Assignable	619,455	25.4%
<b>TOTAL NET SQUARE FEET <sup>1</sup></b>	<b>2,432,304</b>	<b>100%</b>

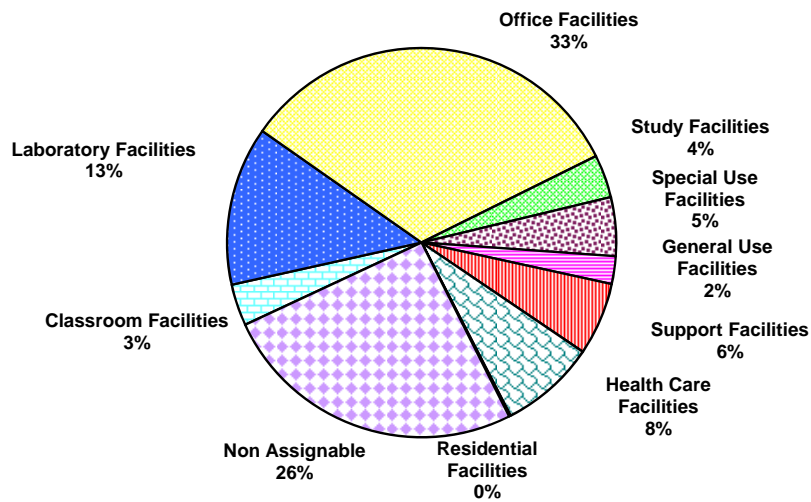

<sup>1</sup> Net Sq Ft = Gross Sq Ft less Structural Area.

Source: Facilities Management, HSC

## FACILITIES

Distribution of Space by Room Use Category  
Tulsa Campus

FY 2009-2010

<b>ROOM USE CATEGORY</b>	<b>NET SQ FT</b>	<b>PERCENT OF TOTAL</b>
Classroom Facilities	19,462	3.8%
Laboratory Facilities	29,301	5.7%
Office Facilities	200,620	38.8%
Study Facilities	16,904	3.3%
Special Use Facilities	1,794	0.3%
General Use Facilities	10,509	2.0%
Supporting Facilities	61,516	11.9%
Health Care Facilities	59,831	11.6%
Non Assignable	109,245	21.1%
<b>Under Constr. / Remodel</b>	<b>8,191</b>	<b>21.0%</b>
<b>TOTAL NET SQUARE FEET<sup>1</sup></b>	<b>517,373</b>	<b>98%</b>

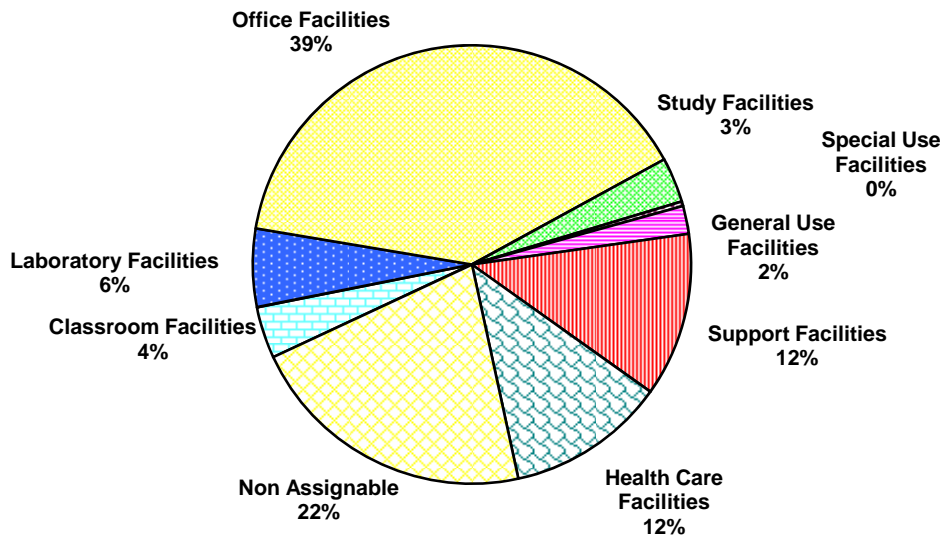

<sup>1</sup> Net Sq Ft = Gross Sq Ft less Structural Area.

Source: Facilities Management, HSC



## INDEX

---

Accreditation - Program Status 1-16

### ACT Profile

#### Test scores:

by college 2-2, 2-3

by discipline 2-4, 2-5

Admissions Requirements 2-1

### Budget

#### Educational and general budget:

HSC 3-57, 3-59

Law Center 2-96

Norman Campus 2-96, 2-97

#### state appropriation:

HSC 3-59

Law Center 2-100

Norman Campus 2-98

state appropriation per FTE student 2-99, 3-59

Operating budget by source 2-96, 3-58

#### State fund allocation:

percentage of state total 2-95

university total 2-95

Class Size 2-49

Credit Hour Enrollment (See Enrollment, Credit Hour)

### Degree Programs

#### Degrees conferred:

##### Annual total:

bachelor's 2-16, 2-17, 3-4

doctoral 2-16, 2-17, 3-4

law 2-16, 2-17

master's 2-16, 2-17, 3-4

professional 3-4

By college: 2-16

By major:

bachelor's 2-12, 3-2

doctoral 2-12, 3-3

law 2-12

master's 2-12, 3-3

professional 3-2

#### First degrees:

graduate 1-6, 1-15

law 1-7

undergraduate 1-6, 1-15

Degrees offered 2-8, 3-1

Total number of degree programs 2-11, 3-1

Employees, Number of 1-45, 2-69, 3-45

Enrollment, All Campuses 1-31, 1-32, 1-33, 1-34, 1-35

## INDEX

---

Enrollment, Class Size 2-49

Enrollment, Credit Hour

HSC students 1-37

OU Outreach Programs students 1-36, 2-66, 2-67

Norman on-campus students

annual total (summer, fall, spring) by level

by college 2-50

total 2-53

OU-Tulsa Norman Programs 1-36, 2-58

On- and off-campus 1-36

Enrollment, Full-Time Equivalent

All campuses 1-33, 1-35

On-campus students by residency 2-21

Enrollment, HSC Students

Age distribution 3-10

By campus 1-32, 1-34, 1-35, 3-6

By class 3-8

By college 1-42, 3-8, 3-9, 3-15, 3-19

By country 3-25

By county 3-21

By degree:

graduate 3-13, 3-15

professional 3-12, 3-15

undergraduate 3-11, 3-15

By department 3-15

By ethnic background 3-7, 3-9, 3-15

By full- and part-time status 3-5, 3-20

By gender 3-9, 3-15

By level 1-32, 1-33

By resident status 3-5, 3-20

By state 3-23

Matriculation 3-27, 3-28, 3-29, 3-30, 3-31, 3-32, 3-33, 3-34, 3-43, 3-44

Unduplicated 1-32

Enrollment, OU Outreach Programs

By campus 1-32, 1-33, 1-34, 1-35

By class 1-32, 2-61

By college 2-62, 2-65

By ethnic background 2-61

By full-time/part-time 2-61

By gender 2-61

By level 1-32, 1-33, 2-62, 2-65

By major 2-62

By resident status 2-61

Enrollment, Norman Campus

By campus 1-32, 1-33, 1-34, 1-35

By class 1-32

By college 1-38, 1-44

By level 1-32, 1-33, 1-38, 1-44

By major 1-38

Unduplicated 1-32



## INDEX

---

### Enrollment, OU-Tulsa Norman Programs

- By class 2-55
- By college 2-56, 2-57
- By ethnic background 2-55
- By full-time/part-time 2-55
- By gender 2-55, 2-56, 2-57
- By level 1-32, 1-33, 2-56, 2-57
- By major 2-56
- By resident status 2-55
- Total 1-34, 1-35
- Unduplicated 1-32

### Enrollment, On-Campus Students

- Age distribution 2-47
- By class 2-24, 2-25
- By college 2-24, 2-25, 2-26
- By county 2-28
- By ethnic background 2-22, 2-26
- By gender 2-20, 2-26
- By level 1-32, 1-33
- By state 2-31
- Fall semesters 1-31, 2-19, 2-20
- Full-time students 2-23
- Graduate College students:
  - by degree level 2-43, 2-46
  - by major 2-43
  - by college 2-46
  - by gender 2-43, 2-46
- International students:
  - by classification 2-37
  - by nationality 2-33
  - regional breakdown 2-37
- New students:
  - by classification 2-48
  - by resident status 2-48
  - first-time students 2-6, 2-7, 2-48
  - graduate 2-48
  - undergraduate transfer 2-48
- Nonresident students:
  - by class 2-23
  - fall semesters 2-21
- Part-time students 2-23
- Resident students:
  - by class 2-23
  - fall semesters 2-21
- Spring semesters 2-19, 2-20
- Summer sessions 2-19, 2-20
- Undergraduate students:
  - by level 2-38, 2-42
  - by major 2-38
  - by college 2-42
  - by gender 2-38, 2-43

Enrollment, On- and Off-Campus 1-32, 1-33, 1-34, 1-35

Enrollment, Retention 2-18

## INDEX

---

### Facilities

- By college 3-67, 3-68
- By program 2-117, 3-65, 3-66
- By room use 2-116, 3-69, 3-70

### Faculty, Full-Time Equivalent 2-88, 3-54

### Faculty, Number of Full-Time

- By college 2-74, 2-77, 2-79, 3-49, 3-51, 3-53, 3-54
- By degree earned 2-72
- By department 2-77, 3-51
- By ethnic background 2-69, 2-70, 2-73, 2-74, 2-76, 3-45, 3-46, 3-48, 3-49, 3-50, 3-55
- By gender 2-69, 2-70, 2-72, 2-73, 2-74, 2-76, 3-45, 3-46, 3-48, 3-49, 3-50, 3-55
- By rank 2-71, 2-72, 2-73, 2-74, 3-48, 3-50
- By tenure status 2-76, 2-77, 2-79, 3-50, 3-51, 3-53
- Headcount 1-45, 2-69, 2-70, 2-71, 2-72, 2-73, 2-76, 3-45, 3-46, 3-47, 3-48, 3-49
- Salary:
  - average by rank 2-89
  - in current and constant dollars 2-89
  - increases 2-88

### Faculty, Number of Part-Time

- By college 2-81
- By department 2-81
- By ethnic background 2-69, 3-45, 3-55
- By gender 2-69, 3-45, 3-55
- By rank 2-81
- Headcount 1-45, 2-69, 3-45, 3-55

### Fees (See Tuition and Fees)

### Financial Aid 2-115

### Graduate Assistants

- FTE by department 2-91
- Headcount 1-45
- Number of:
  - by college 2-83, 2-85
  - by ethnic background 2-69, 2-83
  - by gender 2-69, 2-83
- Stipends 2-91

### High School Class Rank 2-6

### History, the University of Oklahoma

- Chronology 1-6
- Establishment dates:
  - colleges 1-6, 1-15
  - university 1-6, 1-15
- First degrees:
  - graduate 1-6, 1-15
  - law 1-7
  - undergraduate 1-6, 1-15
- First student 1-6, 1-15
- First year postsecondary work offered 1-15

## INDEX

---

### Organizational Charts

University-wide 1-19, 1-20, 1-21, 1-22, 1-23, 1-24, 1-25

Norman Campus 1-26, 1-27, 1-28

Health Sciences Center 1-29, 1-30

### Researchers 2-80

### Space Utilization (See Facilities)

### Sponsored Programs

Awards and modifications

10-year trends 2-101

by department 2-102, 3-61

Sponsored programs expenditures

10-year trends 2-106

by department 2-107

### Staff, Full-Time Equivalent 2-88

### Staff, Number of Full-Time

By classification 2-70, 2-86, 3-46

By ethnic background 2-69, 2-70, 2-86, 3-45, 3-46

By gender 2-69, 2-70, 2-86, 3-45, 3-46

Total 1-45

### Staff, Number of Part-Time

By classification 2-87, 3-55

By ethnic background 2-69, 2-87, 3-45, 3-55

By gender 2-69, 2-87, 3-45, 3-55

Total 1-45

### Staff, Salary Increases 2-88

### Student Enrollment (See Enrollment)

### Student Employees 1-45, 2-69, 3-45

### Tuition and Fees

Big 12 universities 2-113

HSC 3-63

Norman Campus

annual tuition and fees 2-111, 2-112, 2-113

cost trends 2-112

mandatory fee rates 2-111, 2-112

tuition rates 2-111, 2-114