



# **PROFILES OF THE UNIVERSITY OF OKLAHOMA**

This publication, both current and prior years, is available online at  
[www.ou.edu/content/irr/fact-books.html](http://www.ou.edu/content/irr/fact-books.html)

**March 2014**

*Profiles of the University of Oklahoma* is published annually to serve as a reference guide for information about the University of Oklahoma. The data contained in *Profiles* include some of the most frequently requested information about the University. These data are compiled by Institutional Research on the Norman and Health Sciences Center campuses with the assistance of other University offices. Suggestions and comments for future editions are welcome.

Reports published by Institutional Research and Reporting are for informational purposes only. Although every reasonable effort is made to assure the accuracy of the data as reported from the source documents or source data, reports are not represented to be error-free. Data may be subject to update and correction without notice. These data do not constitute an offer, inducement, promise, guarantee, warranty, or contract of any kind. Reports are intended to omit personally-identifiable information as required by FERPA and other federal and state law. Concerns about personally-identifiable information in any report should be addressed to the Office of the Provost.

# Profiles of the University of Oklahoma

## Table of Contents

### SECTION 1: All Campuses

Page

|           |                                    |      |
|-----------|------------------------------------|------|
| Part I:   | General Information . . . . .      | 1-1  |
| Part II:  | Organizational Charts . . . . .    | 1-21 |
| Part III: | Enrollment and Employees . . . . . | 1-35 |

### SECTION 2: Norman Campus

|            |  |       |
|------------|--|-------|
| Part I:    | Academic . . . . .   | 2-1   |
| Part II:   | First-Time Students . . . . .                                  | 2-13  |
| Part III:  | On-Campus Students . . . . .                                   | 2-17  |
| Part IV:   | Norman Programs at OU-Tulsa and OU Outreach Programs . . . . . | 2-43  |
| Part V:    | Faculty and Staff . . . . .                                    | 2-65  |
| Part VI:   | Budget . . . . .   | 2-91  |
| Part VII:  | Sponsored Programs . . . . .                                   | 2-97  |
| Part VIII: | Other . . . . .  | 2-107 |

### SECTION 3: Health Sciences Center

|           |                              |      |
|-----------|------------------------------|------|
| Part I:   | Academic . . . . .           | 3-1  |
| Part II:  | Students . . . . .           | 3-5  |
| Part III: | Faculty and Staff . . . . .  | 3-45 |
| Part IV:  | Budget . . . . .             | 3-57 |
| Part V:   | Sponsored Programs . . . . . | 3-61 |
| Part VI:  | Tuition and Fees . . . . .   | 3-63 |
| Part VII: | Facilities . . . . .         | 3-65 |

|                 |     |
|-----------------|-----|
| INDEX . . . . . | 4-1 |
|-----------------|-----|

**SECTION 1**

**PROFILES OF THE UNIVERSITY OF OKLAHOMA**

**ALL CAMPUSES**



**March 2014**

## **SECTION 1: All Campuses**

### **Table of Contents**

#### **Part I: General Information**

#### Page

|  |      |
|--|------|
| About the University of Oklahoma . . . . .               | 1-1  |
| About the University of Oklahoma Campuses . . . . .      | 1-2  |
| Highlights of 2013 . . . . .                             | 1-4  |
| Chronological History . . . . .                          | 1-6  |
| Establishment Dates . . . . .                            | 1-17 |
| Institutional and Program Accreditation Status . . . . . | 1-18 |

#### **Part II: Organizational Charts**

|  |      |
|--|------|
| University Administrative Organizational Chart . . . . .                   | 1-21 |
| University Development Organizational Chart . . . . .                      | 1-22 |
| General Counsel Organizational Chart . . . . .                             | 1-23 |
| Athletics Department Organizational Chart . . . . .                        | 1-24 |
| Public Affairs Organizational Chart . . . . .                              | 1-25 |
| Strategic Planning and Economic Development Organizational Chart . . . . . | 1-25 |
| University Outreach Organizational Chart . . . . .                         | 1-26 |
| Student Affairs Organizational Chart . . . . .                             | 1-27 |
| Norman Campus Provost Organizational Chart . . . . .                       | 1-28 |
| Norman Campus Administration and Finance Organizational Chart . . . . .    | 1-29 |
| Norman Campus Research Organizational Chart . . . . .                      | 1-30 |
| Norman Campus Information Technology Organizational Chart . . . . .        | 1-31 |
| HSC Provost Organizational Chart . . . . .                                 | 1-32 |
| HSC Administration and Finance Organizational Chart . . . . .              | 1-33 |
| HSC Research Organizational Chart . . . . .                                | 1-33 |

#### **Part III: Enrollment and Employees**

|   |      |
|---|------|
| Total Headcount Enrollment . . . . .                            | 1-35 |
| Headcount Enrollment for All Campuses . . . . .                 | 1-36 |
| FTE Enrollment for All Campuses . . . . .                       | 1-37 |
| Headcount Enrollment Trends for All Campuses . . . . .          | 1-38 |
| FTE Enrollment Trends for All Campuses . . . . .                | 1-39 |
| Credit Hour Enrollment by Level: Norman Campus . . . . .        | 1-40 |
| Credit Hour Enrollment by Level: HSC . . . . .                  | 1-41 |
| Enrollment by College, Major and Level: Norman Campus . . . . . | 1-42 |
| Enrollment by College, Major and Level: HSC . . . . .           | 1-47 |
| Enrollment by College and Level . . . . .                       | 1-49 |
| Total University Employees by Campus . . . . .                  | 1-50 |

---

## *GENERAL INFORMATION*

## ABOUT THE UNIVERSITY OF OKLAHOMA

---

### Mission Statement

*The mission of the University of Oklahoma  
is to provide the best possible educational  
experience for our students through excellence  
in teaching, research and creative activity,  
and service to the state and society.*

### The University of Oklahoma Board of Regents

Richard R. Dunning, Chairman, Oklahoma City

Tom Clark, Vice Chairman, Tulsa

Jon R. Stuart, Tulsa

A. Max Weitzenhoffer, Norman

Clayton I. Bennett, Oklahoma City

Kirk D. Humphreys, Oklahoma City

Leslie J. Rainbolt-Forbes, Oklahoma City

### President of the University of Oklahoma

David L. Boren

## ABOUT THE UNIVERSITY OF OKLAHOMA CAMPUSES

### UNIVERSITY GOVERNANCE

The university is a part of the Oklahoma State System of Higher Education, which is composed of all higher education institutions supported wholly or in part by state appropriations. The Oklahoma State Regents for Higher Education is the coordinating board for the system.

The university – as part of the public educational system of the state, established by legislative action and supported by annual legislative appropriations – places emphasis on sound scholarship, good citizenship, and the duties of the individual to the community and the commonwealth.

By constitutional enactment, the governance of the university is vested in the OU Board of Regents, a board consisting of seven members appointed by the governor with the advice and consent of the State Senate. Each member is appointed to serve for seven years, except when appointed to fill an unexpired term, and is subject to removal from office only as provided by law for the removal of officers not liable to impeachment.

The Oklahoma State Regents and the university regents approve the requirements for admission and graduation, the degrees offered, and the fees and expenses. The boards reserve the right to change these requirements.

### NORMAN CAMPUS

The central campus and the offices of administration of the University of Oklahoma are located on some 3,500 acres in Norman, a city of more than 100,000 residents. Norman is located near the center of the state, 20 miles south of Oklahoma City, the state capital.

The colleges housed on the Norman campus are University College, the College of Architecture, the College of Arts and Sciences, the College of Atmospheric and Geographic Sciences, the Michael F. Price College of Business, the Mewbourne College of Earth and Energy, the Jeannine Rainbolt College of Education, the College of Engineering, the Weitzenhoffer Family College of Fine Arts, the Graduate College, the Joe C. and Carole Kerr McClendon Honors College, the College of International Studies, the Gaylord College of Journalism and Mass Communication, the College of Law, and the College of Liberal Studies. The Norman campus is also headquarters for the College of Continuing Education, which directs outreach programs throughout the state and around the world.

The Norman campus consists of four sections – central campus, south campus, research campus and north campus. Most of the academic and administrative buildings are located on the central campus, noted for its Cherokee Gothic architecture and award-winning landscaping. Also situated on the central campus are the university residence halls; Sarkeys Energy Center; University Libraries; Fred Jones Jr. Museum of Art; Catlett Music Center, including Sharp Concert Hall and Pitman Recital Hall; Oklahoma Memorial Union; recreational facilities, including the Huston Huffman Physical Fitness Center and the Murray Case Sells Swim Complex; Gaylord Family – Oklahoma Memorial Stadium; the Everest Indoor Training Center; and the Oklahoma Center for Continuing Education, a year-round educational center and conference site. Located one block east of the central campus is the OU Brandt Park and Duck Pond, a recreational area used throughout the year by OU students and Norman residents. David A. Burr Park is conveniently located near residence halls and other recreational facilities.

### South Campus

Immediately adjacent to central campus is the south campus, site of the College of Law; the OU Foundation; OU Traditions apartments; the world-class Sam Noble Oklahoma Museum of Natural History; Lloyd Noble Center and parking complex; the John Crain Field at the OU Soccer Complex; the Headington Family Tennis Center; the Jimmie Austin University of Oklahoma Golf Course; L. Dale Mitchell Baseball Park; the Marita Hynes Field – OU Women's Softball Complex; the Sam Viersen Gymnastics Center; and OUR Children's World Learning Center.

### Research Campus

In less than a decade, the 277-acre OU Research Campus has been transformed from an empty field to a thriving economic engine shaped by a community of public and private sector collaborations located in nearly 1 million square feet of occupied space representing \$300 million in investment. Today, the Research Campus brings together 1,700 workers across academic, federal, state and industrial organizations in a mutually beneficial environment.

The National Weather Center, a 257,000 square-foot facility that opened in 2006, anchors the OU Research Campus on the south. The Center houses both academic and federal groups dedicated to forecasting, research and training. The 260,000 square-foot Stephenson Research complex houses cutting-edge research in fields including robotics, genomics, bioengineering and the OU Department of Chemistry and Biochemistry, which includes a National Institutes of Health-funded structural biology program. A series of five "Partners Place" buildings, totaling 362,000 square-feet, enable the public and private sector collaboration on weather and radar research; innovation and entrepreneurship; and water, climate, and energy. Additionally, a 35,000 square-foot "one of a kind" Radar Innovations Laboratory is scheduled to open in 2014.

OU's Research Campus has been certified by the Oklahoma Department of Commerce as Site Ready, which allows the university to capitalize on fast-moving economic opportunities and enables site selectors to readily find quality land and facilities that meet nationally established criteria. OU's Research Campus was named the nation's top research park for 2013 by the Association of University Research Parks, placing it among such past recipients as Research Triangle Park in North Carolina, Purdue Research Park in Indiana and University City Science Center in Pennsylvania.

### North Campus

North campus, which is two miles north of the main campus, includes the Merrick Computer Center; Max Westheimer Airport, the University-operated airport that also serves the City of Norman; and Swearingen Research Park, where government agencies and industry have established facilities.



## ABOUT THE UNIVERSITY OF OKLAHOMA CAMPUSES

Other research and study units of the university include the Biological Station on Lake Texoma; the Sutton Avian Research Center in Bartlesville; the Oklahoma Geophysical Observatory at Leonard near Tulsa; the Aquatic Biology Fisheries Research Center in Noble near Norman; and the Oklahoma Biological Survey, the Oklahoma Archeological Survey and Charles M. Russell Center for the Study of Art of the American West in Norman. In addition, the Oklahoma Geological Survey is a state agency mandated in the Constitution of Oklahoma, and is part of the Mewbourne College of Earth and Energy at the University of Oklahoma.

### HEALTH SCIENCES CENTER

The University of Oklahoma Health Sciences Center is the state's major educational resource for training physicians, dentists, nurses, pharmacists, public health specialists and a wide range of allied health personnel. It is one of only four comprehensive academic health centers in the nation with seven professional colleges. The center is composed of the College of Allied Health, College of Dentistry, College of Medicine, College of Nursing, College of Pharmacy, College of Public Health and Graduate College.

Faculty and students use the clinical, laboratory and teaching facilities at the OU Medical Center, Veterans Administration Medical Center, The Children's Hospital at OU Medical Center, Presbyterian Hospital, Dean A. McGee Eye Institute, Oklahoma Department of Health, Oklahoma Medical Research Foundation, other affiliated hospitals in Oklahoma City, the major teaching hospitals in Tulsa, the Veterans Administration Hospital in Muskogee and various affiliated hospitals and clinics in other locations in Oklahoma. The Oklahoma Health Center is composed of the former Presbyterian Health Foundation Research Park and 30 other biomedical entities, including the OU Health Sciences Center as its centerpiece.

Also housed at the University of Oklahoma is OU Physicians, the state's largest physician group. The practice encompasses nearly every adult and child specialty. Many OU Physicians have expertise in the management of complex conditions. Such expertise is unavailable anywhere else in the state, region or sometimes even the nation. Some have pioneered surgical procedures or innovations in patient care that are world firsts. They also serve as faculty at the University of Oklahoma College of Medicine and train the region's future physicians.

The Peggy and Charles Stephenson Cancer Center represents the largest public-private biomedical initiative in Oklahoma history. The 210,000-square-foot facility provides patient-centered care by the largest and most experienced group of cancer specialists, offering the most advanced cancer detection and treatment technology. OU's Harold Hamm Diabetes Center is one of the top comprehensive diabetes centers in the world for adults and children with type 1 and type 2 diabetes, engaging in novel research aimed at progress toward a cure for diabetes and its complications.

### OU-TULSA SCHUSTERMAN CENTER

The OU-Tulsa Schusterman Center is located in the heart of mid-town Tulsa at 41st and Yale. On this campus both the OU Health Sciences Center and the OU Norman Campus offer programs. The vision of OU-Tulsa is to build a nationally-recognized center of higher education excellence in select areas that emphasize the strong campus-community partnerships and leverage the unique opportunities and needs in the Tulsa region.

OU has a long history in the Tulsa area. The earliest program of the University of Oklahoma in Tulsa started in 1957 as a partnership with the Tulsa City-County Library. This program averaged 50 students a year and was one of the first programs to be part of the Tulsa Graduate Center, which became University Center at Tulsa in 1982. Recognizing the potential community impact of an expansion of OU services in Tulsa, the Oklahoma Legislature enacted Senate Bill 453 in 1972 that created a clinical branch of the University of Oklahoma College of Medicine in Tulsa. Today, the OU College of Medicine in Tulsa enrolls 60 medical students in their third and fourth years and trains 181 residents who conduct 200,000 patient visits annually at the college's ambulatory clinics.

Although OU's presence in Tulsa has been longstanding, it changed dramatically in 1999. As a result of the transformational \$10 million gift from the Charles and Lynn Schusterman Family Foundation and the leadership of President David L. Boren, OU was able to purchase 60 acres at the corner of 41st and Yale, previously the BP-Amoco Research Center. The OU programs in Tulsa had been located in a wide variety of physical locations. By the fall of 2002, all OU academic programs in Tulsa were located at the Schusterman Center campus. This campus has allowed OU to better serve the community by providing a strong, centralized identity in Tulsa.

In February of 2008, the George Kaiser Family Foundation made a \$50 million gift to the OU College of Medicine in Tulsa allowing the College of Medicine to have the explicit focus to improve the health status of underserved communities. To reflect that change, the name of the College of Medicine in Tulsa was changed to the OU School of Community Medicine, the first in the nation. The School of Community Medicine remains an integral part of the OU College of Medicine. The University of Tulsa and the University of Oklahoma recently signed a memo of understanding to commence the process to seek approval of the accreditation body for U.S. medical schools to expand the School of Community Medicine to a four-year educational track as a partnership of TU and OU.

### COLLEGE OF CONTINUING EDUCATION

The College of Continuing Education provides academic outreach opportunities to the state, region and nation. As the administrative unit for outreach at the University of Oklahoma, continuing education programs are the means by which the university extends its resources to the people of Oklahoma and beyond. By encompassing comprehensive, multidisciplinary academic services and programs that focus on the needs of adult learners, the College of Continuing Education offers both credit and non-credit courses, seminars, workshops, conferences, correspondence study, public service activities, and travel/study programs. The diversity and quality of the services available through continuing education programs provide an exciting and challenging academic experience.

Sources: General Catalog of the University of Oklahoma; OU Press Secretary.

## HIGHLIGHTS OF 2013

The University of Oklahoma

January 2014

With the goal of increasing the four-year graduation rate and saving students and families thousands of dollars by graduating in four years, the University of Oklahoma implemented flat-rate tuition and mandatory fees for full-time undergraduate students carrying between 12 and 21 credit hours per semester to enable them to graduate sooner. The rate was based on OU's current 15-credit hour rate for tuition and mandatory fees. Under the new plan, students could enroll in up to 21 hours and pay for only 15.

OU averaged the lowest increase in tuition and fees nationwide at a statewide public university over the last five years, according to a recent College Board report. The College Board's Trends in College Pricing 2013 report indicated that OU had the lowest increase in tuition and fees for in-state students – 4 percent – over the five-year period from 2008-09 to 2013-14. The report follows the introduction of OU's new flat-rate tuition and mandatory fees program.

To advance OU's commitment to assist students seeking admission, the university announced it would begin using the Common Application, effective with the academic year beginning fall 2014 for incoming freshmen. The Common App simplifies the process for students applying for admission to more than one university and also enables OU to share its admission process nationwide.

The University of Oklahoma became the first public university in the nation to be awarded the prestigious Davis Cup in recognition of its record-setting enrollment of United World College international freshmen. OU's 45 Davis United World College Scholars also represented the largest class ever enrolled at a Davis UWC Scholars Program partner institution.

OU was listed as "one of the country's strongest public research universities" in a report from the Higher Learning Commission of the North Central Association of Colleges and Schools, which awarded the university reaccreditation with no additional monitoring. In its review of the university's progress, the report noted that OU is "well known and respected, with a rich history," and "is led by a long-term, strong, highly visible president who has developed a broad vision for the university and who has ensured that the institution has 'stayed the course' throughout the years, including through difficult economic times. The result has been dramatic progress in all dimensions of the university's mission."

The OU Research Campus was named the nation's top research park for 2013 by the Association of University Research Parks. The award recognizes the Research Campus for excellence in innovation and places it among such past recipients as the Research Triangle Park in North Carolina, Purdue Research Park in Indiana and University City Science Center in Pennsylvania.

OU received \$194,258,280 in private gifts and gifts-in-kind in the 2013 fiscal year, making it one of the top two fundraising years in OU history. Private giving increased OU's endowment to more than \$1.24 billion. In the OU Foundation's 70-year history, it has received more than \$1 billion in contributions. Eighty percent of all gifts to the OU Foundation have been received during President David Boren's tenure.

Donors continued to provide major support for OU's top priority Campaign for Scholarships, which now stands at \$237 million, including more than \$186 million in endowed funds that will provide perpetual support for scholarships. The College of Medicine's Second Century Scholarship Campaign had raised more than \$8 million by the end of 2013. Before that campaign began in 2010, the total scholarship endowment had been \$10 million. The campaign has enabled OU to more than double its private scholarships in the past five years.

Headington Hall, a six-story, 230,000-square-foot residence hall for 380 students, including 180 student-athletes, opened in August 2013. Reflecting the architecture of OU's most historic and beautiful buildings, the \$75 million privately funded center is named in honor of alumnus and former OU tennis player Tim Headington, one of many alumni who contributed to the project. Other major donors include former OU football stars Sam Bradford and Adrian Peterson.

OU was named the 2013 Big 12 Conference Champion for using more green power than any other school in the conference, according to rankings released by the U.S. Environmental Protection Agency. Since April 2006, EPA's Green Power Partnership has tracked and recognized the collegiate athletic conferences with the highest combined green power purchases in the nation. The Individual Conference Champion Award recognizes the school that has made the largest individual purchase of green power within a qualifying conference. OU beat its conference rivals by using nearly 154 million kilowatt-hours of green power, representing 85 percent of the school's annual electricity usage.

(Continued)

## HIGHLIGHTS OF 2013

The University of Oklahoma

January 2014

(Continued)

A historic signing ceremony was held transferring OU's ownership of the George Nigh Rehabilitation Center to the Muscogee (Creek) Nation. This was a significant event involving OU and a tribal entity, as it marked the first time the two have had a transfer of ownership of a health facility. The sale was designed to be a mutually beneficial transaction that will maintain and enhance the high level of patient care based in Okmulgee.

A first-ever grant from the GRAMMY Foundation to OU's American Organ Institute Archive and Library allowed for the preservation and public access to a unique organ recording collection. The \$20,000 grant allowed the institute to restore the collection's most treasured items. The collection consists of 760 original and irreplaceable master organ player rolls (weighing in at 16 tons) produced by the Möller Pipe Organ Co. in the early 1920s, including organ arrangements by notable performers of the 20th century.

A \$60,000 gift from the OU Athletics Department budget allowed the Fred Jones Jr. Museum of Art to begin offering complimentary admission to the public.

Delta Dental of Oklahoma Oral Health Foundation made a \$3.2 million gift commitment in January 2013 to the College of Dentistry's \$20 million Legacy Project capital campaign. The largest private fundraising effort in the college's history, the campaign is focused on creating a state-of-the-art facility to train tomorrow's dental professionals. Additionally, the Health Sciences Center administration and University Hospitals Authority and Trust each provided \$3.2 million to the project.

For its ongoing efforts to improve the health of its faculty, staff and students, the OU Norman campus was selected as a Certified Healthy Campus and achieved the highest of three levels of certification: Excellence. Certified Healthy Campus is a program of the Shape Your Future Campaign coordinated by the Oklahoma Turning Point Council, formed in 1997 to help transform public health in the state by working directly with community partnerships on health improvement initiatives.

A manuscript written by a leading astronomer in Rome at the height of Galileo's astronomical discoveries that was described as "rare, important and beautiful" was acquired for OU's History of Science Collections. In September 2012, the OU Athletics Department presented OU and the History of Science Collections with a \$500,000 endowment to support exhibits and acquire rare works for the History of Science Collections; this partnership enabled the purchase of the manuscript, *Tractatus de sphaera*, by Oratio Grassi.

The OU College of Law was named one of the top 15 "Best Law Schools" in the nation by *National Jurist* magazine. OU was the only Oklahoma law school included and was among such institutions as Yale, Stanford, Harvard, the University of California-Berkeley, and the University of Virginia.

To foster the continued growth and expansion of biomedical research and related commercial efforts that further health care, OU purchased the Presbyterian Health Foundation Research Park in Oklahoma City. Stanton L. Young and the Presbyterian Health Foundation, working with the Oklahoma City Urban Renewal Authority, began putting together the land on which the Research Park was built in the mid-1980s with the hope of building a state-of-the-art research park tied to the medical center.

The Price College of Business entrepreneurship program was listed in the top two in the nation among public universities in ratings released by The Princeton Review, an education services company. The interim dean of the college noted that OU was one of only three public universities in the United States to achieve high marks from Businessweek, U.S. News & World Report and The Princeton Review.

In the aftermath of the deadly and destructive May 20 tornado in Moore, thousands of donors reached out with gifts totaling more than \$213,000 to Help OU's Neighbor, a fund created to provide short-term and immediate aid to OU faculty, staff and students in disaster situations. The Help OU's Neighbor fund allowed OU to provide gift cards and cash to take care of immediate expenses. President David Boren and First Lady Molly Shi Boren set up an action line so callers could help OU identify families and students in need. Meanwhile, gifts poured in from across the nation in amounts from \$1 to \$50,000, the latter contributed anonymously. Some of the gifts arrived from unexpected places. The Texas A&M softball team contributed, as did international students who had returned to their homelands and transplanted Sooners on both coasts. In the weeks that followed the tornado, more than 300 Sooners received aid through the fund.

The OU Foundation was one of three university foundations to be named as beneficiaries of a stock gift valued at approximately \$70 million each. Officials of Oklahoma City-based Dolese Bros. Co. publicly announced that the company has donated much of the private company's stock to the schools through each institution's foundation. At OU, the gift supports retention scholarships and other effective methods of increasing the engineering workforce.

Source: Office of Public Affairs and Office of University Development.

The University of Oklahoma

GENERAL INFORMATION

## CHRONOLOGICAL HISTORY

The University of Oklahoma  
Norman Campus and Health Sciences Center

1890 to Present

- 
- 1890    On December 19, Territorial Governor Steele approved bills for the location of three territorial schools: the university at Norman, the agricultural and mechanical school at Stillwater, and a normal school at Edmond.
  
  - 1891    First Board of Regents for the University of Oklahoma appointed by Governor Steele.
  
  - 1892    David Ross Boyd, Superintendent of the Arkansas City, Kansas school system, became first president of the University of Oklahoma.  
  
           On September 15, OU enrolled the first students. Of the 57 students who presented themselves for admission, not one qualified for freshman standing. Therefore, the university began its career as a preparatory school and continued as such for several years.
  
  - 1893    First college freshman enrolled.  
  
           School of Pharmacy founded in response to demands for pharmacists in the territory.  
  
           First annual catalog published; four departments were advertised: Preparatory, Collegiate, Pharmaceutical, and Musical.
  
  - 1894    Oklahoma Historical Society organized.
  
  - 1896    First degree -- that of Pharmaceutical Chemist -- conferred.
  
  - 1897    The first OU newspaper, *The Umpire*, began operations.
  
  - 1898    First Bachelor of Arts degree conferred.  
  
           University created four new divisions: Graduate work, Premedical work, School of Music, and the Summer School.  
  
           First graduate students enrolled.
  
  - 1899    Alumni Association organized.  
  
           Territorial legislature authorized creation of a department of Geology and Natural History, which later became the Geological Survey.  
  
           First honorary degree conferred.
  
  - 1900    First Master of Arts degree conferred.  
  
           First medical instruction offered.
  
  - 1901    Major elective system, with prescribed work in English, French, or German, biology or chemistry, and history was adopted by College of Arts and Sciences.
  
  - 1902    School of Fine Arts established from School of Music.
  
  - 1903    First Bachelor of Science degree conferred.  
  
           Funds donated by Andrew Carnegie for the construction of a university library.
  
  - 1904    School of Applied Science with curricula in mechanical, electrical, and civil engineering established.  
  
           First Rhodes Scholar from OU chosen.
  
  - 1905    Publication of the first OU yearbook, *The Mistletoe*, began.  
  
           First social fraternity (Kappa Alpha) chartered.

(Continued)

## CHRONOLOGICAL HISTORY

The University of Oklahoma  
Norman Campus and Health Sciences Center

1890 to Present

---

(Continued)

- 1906 First Master of Science degree conferred.
- 1907 President Theodore Roosevelt issued proclamation admitting Oklahoma as the forty-sixth state of the Union. OU automatically became the state university.
- 1908 President Boyd dismissed. A. Grant Evans became second President of OU.
- 1909 University reorganized into the Graduate School, College of Arts and Sciences, School of Fine Arts, School of Pharmacy, College of Engineering, and School of Medicine.  
School of Law organized.  
Faculty Senate organized.  
First sororities (Kappa Alpha Theta and Delta Delta Delta) chartered.
- 1910 School of Teaching organized in the College of Arts and Sciences.  
Preparatory School discontinued.  
School of Medicine merged with Epworth College of Medicine, with the first two years of School of Medicine continued on the Norman campus and the third and fourth years to be carried on at Oklahoma City.
- 1911 School of Nursing established.  
First Doctor of Medicine degrees conferred.  
President Evans resigned; Dean Julien Monnet of the Law School became Acting President.  
The State Board of Education became governing board of the university.
- 1912 First law degrees conferred.  
State University Hospital opened in Oklahoma City and operated a Training School for Nurses.  
Stratton D. Brooks became President of OU.
- 1913 School of Journalism and School of Commerce and Industry organized in College of Arts and Sciences.  
University Extension Division organized for distance learning.
- 1916 *The Oklahoma Daily*, first daily student newspaper, began operations.
- 1917 Student Loan Aid Association incorporated.
- 1919 School of Home Economics established in College of Arts and Sciences.  
The Seventh Legislature repealed provision that made State Board of Education the Board of Regents and set up a new and separate Board of Regents for OU.
- 1920 Phi Beta Kappa chapter established at OU.  
School of Education became independent school.
- 1922 Campus radio station (WNAD) went on the air.
- 1923 President Brooks resigned. Dean Buchanan of College of Arts and Sciences became Acting President, became President the following year.

(Continued)

## CHRONOLOGICAL HISTORY

The University of Oklahoma  
Norman Campus and Health Sciences Center

1890 to Present

---

(Continued)

- 1923 School of Business (formerly School of Commerce and Industry) organized as an independent school.  
Oklahoma Geological Survey abolished.
- 1924 School of Fine Arts reorganized as College of Fine Arts with subordinate schools in painting and design, dramatic art, and music.  
School of Petroleum Engineering established as part of College of Engineering.  
Oklahoma Geological Survey re-established and placed under OU Board of Regents.
- 1925 William Bizzell became President of OU.  
School of Physical Education established.
- 1926 Lew Wentz loan fund established.
- 1927 *Books Abroad*, international literary journal, published its first issue.  
Oklahoma Biological Survey established.  
Phillips Collection on Western History donated to the University Libraries.  
School of Citizenship and Public Affairs and School of Geology organized in College of Arts and Sciences.
- 1928 First two years of School of Medicine transferred to Oklahoma City and the four-year curriculum was given on one campus.  
Crippled Children's Hospital completed.
- 1929 First Doctor of Philosophy--in Zoology--conferred.  
University of Oklahoma Press established.  
School of Library Science established in College of Arts and Sciences.  
Schools of Education and Business elevated to college status.  
New University Library completed.
- 1931 First Doctor of Education degree conferred.  
First visiting professor came to OU.  
Appropriations for Geological Survey discontinued.
- 1932 School of General Engineering and School of Natural Gas Engineering organized in College of Engineering.
- 1935 AMA withdrew accreditation from Medical School, primarily because of political interference by governor admitting chiropractors to practice at University Hospital.  
Oklahoma Geological Survey reopened.
- 1936 Museum of Art established.
- 1937 School of Applied Biology and School of Letters organized in College of Arts and Sciences.
- 1941 Max Westheimer Flying Field acquired.

(Continued)

## CHRONOLOGICAL HISTORY

The University of Oklahoma  
Norman Campus and Health Sciences Center

1890 to Present

---

(Continued)

- 1941 President Bizzell resigned; Joseph Brandt became President of OU.  
Constitutional amendment established Oklahoma State Regents for Higher Education.
- 1942 University College organized for freshmen.  
Colleges of Arts and Sciences, Business Administration, Education, Engineering, Fine Arts, and School of Pharmacy reorganized to include only upper division work.  
Research Institute created.
- 1943 Graduate School elevated to college status.  
President Brandt resigned; George Lynn Cross became President of OU.  
First research and distinguished faculty named.
- 1944 University of Oklahoma Foundation established.
- 1946 OU acquired North Base.
- 1947 Regents adopted AAUP policy on academic freedom and tenure.
- 1948 Medical School re-accredited by AMA.
- 1949 DeGolyer Collection in the History of Science donated to the University Libraries.
- 1950 OU desegregated graduate and law schools after Supreme Court decisions in the Sipuel and McLaurin cases.
- 1955 Bass Collection in Business History donated to the University Libraries.  
Undergraduate colleges desegregated.
- 1957 OU School of Library Science began teaching classes in Tulsa.
- 1960 College of Liberal Studies organized offering a Bachelor of Liberal Studies degree.
- 1962 The Oklahoma Center for Continuing Education dedicated.
- 1964 Honors Program began.
- 1967 College of Public Health organized on Oklahoma City campus.
- 1968 President Cross resigned; J. Herbert Holloman became President of OU.
- 1969 Neustadt/World Literature Today Prize for International Literature announced.  
College of Dentistry organized on Oklahoma City campus.  
Work began on Chaucer Variorum.
- 1970 College of Environmental Design organized.  
Provost system installed on each campus.  
President Holloman resigned; Provost Peter Kyle McCarter became Interim President of OU.  
College of Allied Health organized on Oklahoma City campus.

---

(Continued)

## CHRONOLOGICAL HISTORY

The University of Oklahoma  
Norman Campus and Health Sciences Center

1890 to Present

---

(Continued)

- 1971 Paul Sharp became ninth President of OU.
- 1972 Legislature created OU Tulsa Medical College.
- 1973 First endowed chairs at OU selected.
- 1974 Medical college branch at Tulsa began training third and fourth year medical students.
- 1976 College of Pharmacy moved to Oklahoma City campus.
- 1977 President Sharp resigned as President, remained as Regents Professor of Education.
- 1978 William S. Banowsky became 10th President of OU.
- 1981 College of Geosciences established from Department of Geography, Schools of Geology and Geophysics, and Meteorology.
- 1982 Neustadt wing of the University Library opened.  
President Banowsky resigned; Provost J. R. Morris became Acting President.  
President Banowsky reassumed position.
- 1983 OU began offering degree programs at the University Center at Tulsa.
- 1984 Library received two millionth volume.
- 1985 President Banowsky resigned; Martin C. Jischke became Interim President.  
Frank E. Horton became 11th President of OU.
- 1986 Catlett Music Center became operational upon completion of Phase IA.  
Office of Business and Industrial Cooperation established to help develop and diversify the state's economy by providing state businesses a means of tapping university resources.  
Office of International Programs established to foster international exchange among students and faculty.
- 1987 Weather Center building on the north campus completed and occupied by the Oklahoma City National Weather Service Forecast Office and the Next Generation Radar Operational Support Facility.
- 1988 President Horton resigned; David Swank became Interim President.  
The first strategic planning document for the Norman campus, Strategy for Excellence, unanimously endorsed by the OU Board of Regents in December.
- 1989 Richard L. Van Horn became 12th President of OU.  
OU Center for Aerospace Programs created.
- 1990 Oklahoma MesoNet established in conjunction with OSU as a statewide network of agricultural meteorological and hydrological sensors.  
Energy Center dedicated November 16.  
Forty-eight new endowed chairs and professorships created.  
University-wide general education requirements implemented.

(Continued)



## CHRONOLOGICAL HISTORY

The University of Oklahoma  
Norman Campus and Health Sciences Center

1890 to Present

---

(Continued)

- 1991 Eight new endowed professorships and chairs created.
- 1993 Fourteen endowed chairs and professorships were established during FY 1993, bringing the total to 99.
- 1994 President Van Horn resigned; J. R. Morris became Interim President.  
David L. Boren became 13th President of OU.  
Seven endowed chairs and professorships were established during FY 1994, bringing the total to 106.
- 1995 Ten endowed chairs and professorships were established, bringing the total to 116.  
Storm Prediction Center created at OU by the National Weather Service.
- 1996 Honors College established.  
OU Health Sciences Center's Oklahoma Telemedicine Network was dedicated.  
International Programs Center established and Edward J. Perkins named the first director.  
The OU Fred Jones Jr. Museum of Art acquired the Fleishchaker Art Collection.  
The Faculty-In-Residence Program, in which faculty members live in student residence halls, was started.  
The Presidential Professors program was established to reward both senior and junior faculty who excel in teaching and research.  
A new program, "OU Cousins," was established to help form friendships between volunteer American students and international students.
- 1997 College of Business renamed the Michael F. Price College of Business.  
The International Programs Center served as host for the first Foreign Policy Conference.
- 1998 Musical Theater Program was named the A. Max Weitzenhoffer Musical Theatre Program.  
The Great Reading Room in Bizzell Memorial Library was named in honor of Peggy V. Helmerich.  
South Oval gardens endowed by the Morris R. Pitman family.  
The Stanton L. Young Biomedical Research Center opened at the OU Health Sciences Center.  
The first University Vice President for Technology Development named and the Office of Technology Transfer was created.  
Department of Dance became the School of Dance.
- 1999 OU/OSU Research and Graduate Education Center in Tulsa was officially opened.  
Ken Lackey was named OU-Tulsa's first president.  
The Charles M. Russell Center for the Study of Art of the American West was dedicated.  
The Prentice Gautt Academic Center, located in Oklahoma Memorial Stadium, was dedicated.  
Bioengineering Center formed by OU and the Oklahoma Medical Research Foundation.  
The Schusterman Health Sciences Center at OU-Tulsa was established.

(Continued)

## CHRONOLOGICAL HISTORY

The University of Oklahoma  
Norman Campus and Health Sciences Center

1890 to Present

---

(Continued)

- 2000 The Sam Noble Oklahoma Museum of Natural History opened to the public.
- The School of Petroleum and Geological Engineering was renamed in honor of Curtis W. Mewbourne.
- The School of Journalism and Mass Communication was elevated to college status and named the Gaylord Family College of Journalism and Mass Communication.
- The OU Fred Jones Jr. Museum of Art acquired the Clara and Aaron Weitzenhoffer Art Collection.
- First OU academic occupant, College of Pharmacy, moved into the Schusterman Center in Tulsa.
- 2001 The School of International and Area Studies was created.
- The A. Max Weitzenhoffer Program of Musical Theatre was awarded department status.
- The Health Sciences Center established a general clinical research center.
- A state-of-the-art practice facility for OU Physicians, the OU Physicians Building, was completed.
- Post-tenure review process was approved.
- The Schusterman Center, headquarters for OU-Tulsa area programs, was formally dedicated.
- Ken Levit named OU-Tulsa's second president.
- 2002 All OU programs in Tulsa moved to the Schusterman Center.
- The football stadium was renamed the Gaylord Family-Oklahoma Memorial Stadium.
- The Department of Athletics made a leadership gift from merchandise revenue to the new University Libraries endowment.
- The Henderson-Tolson Cultural Center, honoring George Henderson and Melvin B. Tolson Jr., two of OU's most outstanding black faculty, was dedicated.
- OU held the 75th Anniversary Celebration of the Western History Collections.
- William Bizzell Bible Collection received some 2,000 notable and rare Bibles and specialized Bible studies.
- The History of Medicine Collection opened in the Robert M. Bird Health Sciences Library.
- The Oklahoma Petroleum Information Center was created after earth core samples and grant funding were received from BP America.
- 2003 Fourteen new endowed faculty positions were created with FY 2003 gifts.
- President David L. Boren initiated the Sooner Heritage Scholarships Campaign to assist students and their families in absorbing an increase in tuition and fees.
- The OU Fred Jones Jr. Museum of Art acquired the Thams Collection of Southwestern art.
- The first student housing facility at the OU Health Sciences Center, University Village Apartments, opened.
- The new Dermatology Surgery Center opened at OU Physicians Dermatology in Oklahoma City.
- 2004 The Honors College building was named the David L. Boren Hall.
- The Health Sciences Center student center was named the David L. Boren Student Union.

(Continued)

## CHRONOLOGICAL HISTORY

The University of Oklahoma  
Norman Campus and Health Sciences Center

1890 to Present

---

(Continued)

- 2004 The ballroom in Oklahoma Memorial Union was named the Molly Shi Boren Ballroom.  
The OU College of Fine Arts was named the Weitzenhoffer Family College of Fine Arts.  
Gaylord Hall, a state-of-the-art media education facility, was dedicated.  
The Edith Kinney Gaylord Expository Writing Program was launched.  
The OU Fred Jones Jr. Museum of Art received half of the R. E. Mansfield Native American Art Collection.  
The university celebrated the reopening of a newly remodeled Huston Huffman Physical Fitness Center, voted for and paid for by student funds.  
OU opened One Partners Place, a space designated to foster collaborations with private companies on the Research Campus. Weathernews Inc. is the first tenant.
- 2005 The Mary and Howard Lester Wing of the Fred Jones Jr. Museum of Art was dedicated. The museum received the Tate Collection and 11 works of art bequeathed by the late Jerome M. Westheimer.  
The Donald W. Reynolds Performing Arts Center was dedicated in April.  
The Michael F. Price Hall for the Price College of Business was dedicated in September.  
The College of Earth and Energy was formed from the Mewbourne School of Petroleum and Geological Engineering, School of Geology and Geophysics, Sarkeys Energy Center institutes and programs and the Oklahoma Geological Survey.  
The College of Geosciences was renamed the College of Atmospheric and Geographic Sciences, with the School of Meteorology and Department of Geography and their related units.  
The Oklahoma Climatological Survey celebrated 25 years of service to Oklahomans.
- 2006 The School of Accounting was named the John T. Steed School of Accounting.  
In FY 2006, 26 new endowed positions were added bringing the total endowed positions to 406.  
OU received an academic excellence grant from the OU Foundation for \$2.7 million, with the grant to be recurring each year.  
Dr. Gerry Clancy, dean of the OU College of Medicine, Tulsa, was named OU-Tulsa president.  
The University of Pennsylvania donated a historically important M.P. Möller pipe organ (Op. 5819) to the newly organized American Organ Institute at OU.  
University-wide Research Cabinet was created to coordinate research planning on all three OU campuses.  
The National Weather Center – a unique partnership of OU and the U.S. National Oceanic and Atmospheric Administration's Norman-based weather research and operations programs – opened.  
OU was named a Confucius Institute site.  
The Department of Emergency Medicine was established at OU-Tulsa.  
The Chickasaw and Choctaw nations committed funds for the creation of endowed faculty positions in OU diabetes research and clinical care programs.
- 2007 The number of endowed faculty positions increased to 445 in FY 2007.

(Continued)

## CHRONOLOGICAL HISTORY

The University of Oklahoma  
Norman Campus and Health Sciences Center

1890 to Present

---

(Continued)

- 2007 The Schusterman Clinic opened at the OU-Tulsa Schusterman Center.
- A new research program focusing on the diseases of aging was established.
- The new Oklahoma Diabetes Center at the OU Health Sciences Center was named for Harold Hamm.
- OU's Fred Jones Jr. Museum of Art and the Philbrook Museum of Art in Tulsa were jointly selected to receive the Eugene B. Adkins collection of Taos and Native American art.
- The College of Earth and Energy was renamed the Mewbourne College of Earth and Energy.
- OU purchased a mobile clinic unit, Sooner Schooner II, for use by the OU College of Medicine, Tulsa.
- OU added women's rowing to its intercollegiate athletics program.
- 2008 The total number of OU faculty endowments increased to 539.
- Responding to the 2007 ice storm that destroyed or damaged more than 1,000 trees on OU's campuses, members of the OU family responded with a \$1.7 million Reforestation Campaign.
- The George Kaiser Family Foundation announced a \$50 million gift, and the College of Medicine at OU-Tulsa changed its focus and became the first formally named School of Community Medicine of the nation.
- The College of Education was named for Jeannine Rainbolt, a 1951 education alumna, making the college the first in OU's history to be named for a woman.
- The Schusterman Learning Center, the first building at the Schusterman Center designed solely for student classrooms, study and social space, was dedicated.
- University Libraries added its 5 millionth volume, keeping it the state's largest research library.
- 2009 OU dedicated the renovated Old Science Hall, which is named for alumna Beatrice Carr Wallace.
- Lissa and Cy Wagner Hall, a one-stop shop for student academic services, opened.
- The Women's Studies Program in the College of Arts and Sciences was renamed the Women's and Gender Studies Program.
- A new state-of-the-art facility for the College of Allied Health was dedicated.
- Phase II of Gaylord Hall, home of the Gaylord College of Journalism and Mass Communication, was dedicated.
- The School of Social Work was renamed Anne and Henry Zarrow School of Social Work.
- 2010 The total number of OU faculty endowments increased to over 560.
- OU achieved the Carnegie Foundation basic classification's highest tier of research activity, the first time a public institution in Oklahoma had achieved such recognition.
- The College of International Studies was established.
- OU established an Institute for Water and Sustainability.
- The Department of Geography in the College of Atmospheric and Geographic Sciences was renamed the Department of Geography and Environmental Sustainability.

(Continued)

## CHRONOLOGICAL HISTORY

The University of Oklahoma  
Norman Campus and Health Sciences Center

1890 to Present

---

(Continued)

- 2010 OU's Norman campus faculty achieved a record in FY 2010 grant funding, topping \$100 million for the first time in the university's history.
- The Division of Construction Science was renamed the Haskell and Irene Lemon Construction Science Division.
- Devon Energy Hall and the ExxonMobil Lawrence G. Rawl Engineering Practice Facility, both state-of-the-art facilities for the College of Engineering, were dedicated.
- The newly renovated and expanded Collings Hall for the Jeannine Rainbolt College of Education was dedicated.
- OU received the Bialac Collection of more than 3,500 works representing indigenous cultures across North America, one of the most important private collections of Native American art in the country.
- OU established the John B. Turner Master of Laws (LL.M.) Program in the OU College of Law.
- OU joined forces with ConocoPhillips to create a new Biocorrosion Center with the OU Institute of Energy and the Environment.
- 2011 The Film and Video Studies program in the College of Arts and Sciences was renamed Film and Media Studies.
- Dedication ceremonies were held for the Peggy and Charles Stephenson Cancer Center.
- The Stephenson Life Sciences Research Center, housing the Department of Chemistry and Biochemistry, was dedicated.
- Dedication ceremonies were held for Anne and Henry Zarrow Hall for the OU School of Social Work.
- Dedication ceremonies were held for the renovated and expanded Gould Hall, home of the College of Architecture, marking the first time that all five disciplines were housed under one roof.
- The Stuart Wing of the Fred Jones Jr. Museum of Art opened and included a new gallery to house the acclaimed Eugene B. Adkins Collection.
- The OU School of Drama was renamed the University of Oklahoma Peggy Dow Helmerich School of Drama.
- OU was selected by the U.S. Department of the Interior as the site of one of only eight regional climate science centers nationwide.
- The Schusterman Center Library at OU-Tulsa was dedicated.
- The School of Industrial Engineering was renamed the School of Industrial and Systems Engineering.
- 2012 For the first time in OU history, OU students won the Rhodes, Marshall and Mitchell scholarships in the same year.
- OU journalism professor and foreign correspondent Mike Boettcher was awarded two Emmys for his coverage of the war in Afghanistan, marking the first time an active university professor also serving as a war correspondent has won an Emmy.
- An OU assistant professor and colleagues announced that they had identified two white dwarf stars considered the oldest and closest known to man. According to the researcher, these stars are the closest known examples of the oldest stars in the Universe forming soon after the Big Bang.

(Continued)

## CHRONOLOGICAL HISTORY

The University of Oklahoma  
Norman Campus and Health Sciences Center

1890 to Present

---

(Continued)

- 2012 OU launched One University, an initiative embracing digital technologies to create an even more dynamic classroom experience for its students.

OU was named the 2012 Big 12 Conference Champion for using more green power than any other school in the Big 12 Conference, according to standings released by the U.S. Environmental Protection Agency. OU later was recognized as one of only four organizations nationwide to be selected as a Green Power Partner of the Year by the EPA.

Norman campus faculty achieved a record number of research awards in FY 2012, topping \$93 million for the first time in the university's history.

The Harold Hamm International Prize for Biomedical Research in Diabetes was established.

The first Peggy Dow Helmerich Scholarships were awarded to 46 students in the Peggy Dow Helmerich School of Drama.

Sources: 1) Gittinger, Roy. (1942). *The University of Oklahoma, A History of Fifty Years, 1892-1942*. The University of Oklahoma Press.  
2) Long, Charles F. and Carolyn G. Hart. (1980). *The Sooner Story, Ninety Years at the University of Oklahoma, 1890-1990*. Norman, OK: University of Oklahoma Foundation.  
3) Public Affairs, University of Oklahoma.  
4) Office of Development, University of Oklahoma.

## ESTABLISHMENT DATES

### The University of Oklahoma

| <i>The University of Oklahoma</i>   | <u>Dates</u> |               |
|---|--------------|---------------|
| Established   | 1890         |               |
| First Charter   | 1890         | (December 19) |
| First year postsecondary work offered                                     | 1892         | (September)   |
| First degree awarded - Baccalaureate in Pharmaceutical Chemistry          | 1896         |               |
| First graduate degree awarded - Master of Arts                            | 1900         |               |
| First accredited by the North Central Association of Colleges and Schools | 1913         |               |

| <u>College</u> | <u>Established</u> |
|----------------|--------------------|
|----------------|--------------------|

#### **Norman Campus**

|  |      |
|--|------|
| Architecture   | 1970 |
| Arts and Sciences  | 1892 |
| Atmospheric and Geographic Sciences <sup>1</sup>             | 1981 |
| Michael F. Price College of Business <sup>2</sup>            | 1929 |
| Continuing Education   | 1992 |
| Mewbourne College of Earth and Energy <sup>3</sup>           | 2006 |
| Jeannine Rainbolt College of Education <sup>4</sup>          | 1929 |
| Engineering  | 1909 |
| Weitzenhoffer Family College of Fine Arts <sup>5</sup>       | 1924 |
| Graduate College   | 1909 |
| Joe C. and Carole Kerr McClendon Honors College <sup>6</sup> | 1996 |
| International Studies  | 2011 |
| Gaylord College of Journalism and Mass Communication         | 2000 |
| Law  | 1909 |
| Liberal Studies  | 1960 |
| University College   | 1942 |

#### **Health Sciences Center**

|                  |      |
|------------------|------|
| Allied Health    | 1970 |
| Dentistry        | 1969 |
| Graduate College | 1921 |
| Medicine         | 1900 |
| Nursing          | 1911 |
| Pharmacy         | 1893 |
| Public Health    | 1967 |

<sup>1</sup> Established as College of Geosciences, renamed in 2006.

<sup>2</sup> Established as College of Business, renamed in 1997.

<sup>3</sup> Established as College of Earth & Energy, renamed in 2007.

<sup>4</sup> Established as College of Education, renamed in 2008.

<sup>5</sup> Established as College of Fine Arts, renamed in 2004.

<sup>6</sup> Established as Honors College, renamed in 2008.

#### Sources:

- 1) Gittinger, Roy. (1942). *The University of Oklahoma, A History of Fifty Years, 1892-1942*. Norman, OK. The University of Oklahoma Press
- 2) Long, Charles F. and Carolyn G. Hart. (1980). *The Sooner Story, Ninety Years at the University of Oklahoma, 1890-1980*. Norman, OK: University of Oklahoma Foundation
- 3) Office of News Services, University of Oklahoma

## ACCREDITATION STATUS

Institutional and Program Accreditation Status

Fall 2013

| <u>College/Department</u>   | <u>Level</u> | <u>Accrediting Agency</u>  | <u>Date of Last Review</u> |
|---|--------------|--|----------------------------|
| <b>University of Oklahoma</b>   | <b>UG/G</b>  | <b>Higher Learning Commission of the North Central Association of Colleges and Schools</b> | <b>2012</b>                |
| <b>Allied Health</b>  |              |  |                            |
| Communications Sciences & Disorders<br>Audiology, Speech-Language Pathology | G/P          | Council on Academic Accreditation in Audiology & Speech-Language Pathology (CAA)           | 2009                       |
| Nutritional Sciences<br>Dietetics, Dietetic Internship (Cert.)              | UG/G/P       | American Dietetic Association's Commission on Accreditation in Dietetics Education         | 2012                       |
| Occupational Therapy  | G/P          | Accreditation Council for Occupational Therapy Education (ACOTE)                           | 2006                       |
| Physical Therapy  | G/P          | Commission on Accreditation in Physical Therapy Education (CAPTE)                          | 2008                       |
| <u>Medical Imaging and Radiation Sciences</u>                               |              |  |                            |
| Medical Dosimetry   | G            | Joint Review Committee on Education in Radiologic Technology                               | 2012                       |
| Nuclear Medicine  | UG           | Joint Review Committee on Educational Programs in Nuclear Medicine Technology              | 2012                       |
| Radiation Therapy   | UG           | Joint Review Committee on Education in Radiologic Technology                               | 2010                       |
| Radiography   | UG           | Joint Review Committee on Education in Radiologic Technology                               | 2010                       |
| Sonography  | UG           | Commission on Accreditation of Allied Health Education Programs (CAAHEP)                   | 2012                       |
| <b>Architecture</b>   |              |  |                            |
| Architecture  | UG/G         | National Architectural Accrediting Board   | 2009                       |
| Construction Science  | UG/G         | American Council for Construction Education  | 2012                       |
| Interior Design   | UG           | Council for Interior Design Accreditation  | 2010                       |
| Landscape Architecture  | G            | Landscape Architectural Accreditation Board  | 2011                       |
| Regional and City Planning  | G            | Planning Accreditation Board   | 2012                       |
| <b>Arts and Sciences</b>  |              |  |                            |
| Library and Information Studies   | G            | American Library Association   | 2007                       |
| Social Work   | UG/G         | Council on Social Work Education   | 2013                       |
| <b>Michael F. Price College of Business</b>                                 |              |  |                            |
| Accounting  | UG/G         | Association to Advance Collegiate Schools of Business                                      | 2010                       |
| Business Administration<br>(Includes academic divisions of college)         | UG/G         | Association to Advance Collegiate Schools of Business                                      | 2010                       |

(Continued)



## ACCREDITATION STATUS

Institutional and Program Accreditation Status

Fall 2013

(Continued)

| <u>College/Department</u>                  | <u>Level</u> | <u>Accrediting Agency</u>  | <u>Date of Last Review</u> |
|--|--------------|--|----------------------------|
| <b>Continuing Education</b>                |              |  |                            |
| Center for English as a Second Language    | -            | Oklahoma State Regents for Higher Education  | 2010                       |
|  | -            | American Association of Intensive English Programs   | 2010                       |
| <b>Dentistry</b>                           | UG/G/P       | Commission on Dental Education   | 2009                       |
| <b>Mewbourne Col. of Earth and Energy</b>  |              |  |                            |
| Petroleum Engineering                      | UG           | Engineering Accreditation Commission (EAC) and Accreditation Board for Engineering and Technology (ABET)   | 2012                       |
| <b>Jeannine Rainbolt Col. of Education</b> |              |  |                            |
| Counseling Psychology                      | G            | American Psychological Association   | 2006                       |
| Educational Administration                 | G            | National Council for the Accreditation of Teacher Education (NCATE)/Okla. Commission for Teacher Education | 2012                       |
| Library Science                            | G            | NCATE/Okla. Comm. for Teacher Educ.  | 2012                       |
| Reading Education                          | G            | NCATE/Okla. Comm. for Teacher Educ.  | 2012                       |
| School Counseling                          | G            | NCATE/Okla. Comm. for Teacher Educ.  | 2012                       |
| Early Childhood Education                  | UG           | NCATE/Okla. Comm. for Teacher Educ.  | 2012                       |
| Elementary Education                       | UG           | NCATE/Okla. Comm. for Teacher Educ.  | 2012                       |
| Language Arts                              | UG           | NCATE/Okla. Comm. for Teacher Educ.  | 2012                       |
| Math Education                             | UG           | NCATE/Okla. Comm. for Teacher Educ.  | 2012                       |
| Modern Language                            | UG           | NCATE/Okla. Comm. for Teacher Educ.  | 2012                       |
| Music Education                            | UG           | NCATE/Okla. Comm. for Teacher Educ.  | 2012                       |
| Science Education                          | UG           | NCATE/Okla. Comm. for Teacher Educ.  | 2012                       |
| Social Studies Education                   | UG           | NCATE/Okla. Comm. for Teacher Educ.  | 2012                       |
| Special Education                          | UG           | NCATE/Okla. Comm. for Teacher Educ.  | 2012                       |
| Speech Pathology                           | UG           | NCATE/Okla. Comm. for Teacher Educ.  | 2012                       |
| Institute for Child Development            | -            | National Academy of Early Childhood Programs   | 2000                       |
| <b>Engineering</b>                         |              |  |                            |
| Aerospace Engineering                      | UG           | Engineering Accreditation Commission (EAC) and Accreditation Board for Engineering and Technology (ABET)   | 2012                       |
| Architectural Engineering                  | UG           | EAC/ABET   | 2012                       |
| Chemical Engineering                       | UG           | EAC/ABET   | 2012                       |
| Civil Engineering                          | UG           | EAC/ABET   | 2012                       |
| Computer Engineering                       | UG           | EAC/ABET   | 2012                       |
| Computer Science                           | UG           | ABET   | 2012                       |
| Electrical Engineering                     | UG           | EAC/ABET   | 2012                       |
| Engineering Physics                        | UG           | EAC/ABET   | 2012                       |
| Environmental Engineering                  | UG           | EAC/ABET   | 2012                       |
| Industrial Engineering                     | UG           | EAC/ABET   | 2012                       |
| Mechanical Engineering                     | UG           | EAC/ABET   | 2012                       |

(Continued)

## ACCREDITATION STATUS

Institutional and Program Accreditation Status

Fall 2013

(Continued)

| <u>College/Department</u>                                   | <u>Level</u>    | <u>Accrediting Agency</u>  | <u>Date of Last Review</u> |
|---|-----------------|--|----------------------------|
| <b>Weitzenhoffer Family College of Fine Arts</b>            |                 |  |                            |
| Drama   | UG/G            | National Association of Schools of Theatre                               | 2011                       |
| Music   | UG/G            | National Association of Schools of Music                                 | 2001                       |
| Museum of Art   | -               | American Association of Museums  | 2011                       |
| <b>Gaylord College of Journalism and Mass Communication</b> |                 |  |                            |
| Journalism and Mass Communication                           | UG/G            | Accrediting Council on Education in Journalism and Mass Communication    | 2009                       |
| <b>Law</b>  |                 |  |                            |
| Law - J.D.  | P               | American Bar Association and the Association of American Law Schools     | 2008                       |
| Law - LL.M.   | G               | American Bar Association (Acquiesced to the application)                 | 2010                       |
| Legal Assistant Training Program                            | CERT            | American Bar Association   | 2009                       |
| <b>Medicine</b>   |                 |  |                            |
| M.D. Program  | G/P             | Liaison Committee on Medical Education                                   | 2011                       |
| P.A. Program  | G               | Accreditation Review Commission on Education for the Physician Assistant | 2007                       |
| P.A. Program-Tulsa  | G               | Accreditation Review Commission on Education for the Physician Assistant | 2007                       |
| Genetic Counseling  | G               | American Board of Genetic Counseling                                     | 2011<br>Provisional        |
| Graduate Medical Education Programs                         | P               | Accreditation Council for Graduate Medical Education                     | 2010                       |
| Radiological Sciences Medical Physics                       | G               | Commission on Accreditation of Medical Physics Educational Programs      | 2011                       |
| <b>Nursing</b>  |                 |  |                            |
|   | UG/G/P/<br>CERT | National League for Nursing Accrediting Commission                       | 2010                       |
| <b>Oklahoma Museum of Natural History</b>                   |                 |  |                            |
|   | -               | American Association of Museums  | 2004                       |
|   | -               | American Society of Mammologists   | 2010                       |
| <b>Pharmacy</b>   |                 |  |                            |
|   | P               | Accreditation Council for Pharmacy Education                             | 2012                       |
| <b>Public Health</b>  |                 |  |                            |
|   | G/P             | Council on Education for Public Health                                   | 2007                       |
| Health Administration                                       | P               | Commission on Accreditation of Healthcare Management Education           | 2007                       |
| Occupational and Environmental Health                       | G               | Applied Science Accreditation Commission of ABET                         | 2002                       |

Source: Office of the Provost, University of Oklahoma, Norman Campus and Health Sciences Center.

---

# *ORGANIZATIONAL CHARTS*

# ORGANIZATIONAL CHART

## University Administrative Organizational Chart

January 2014

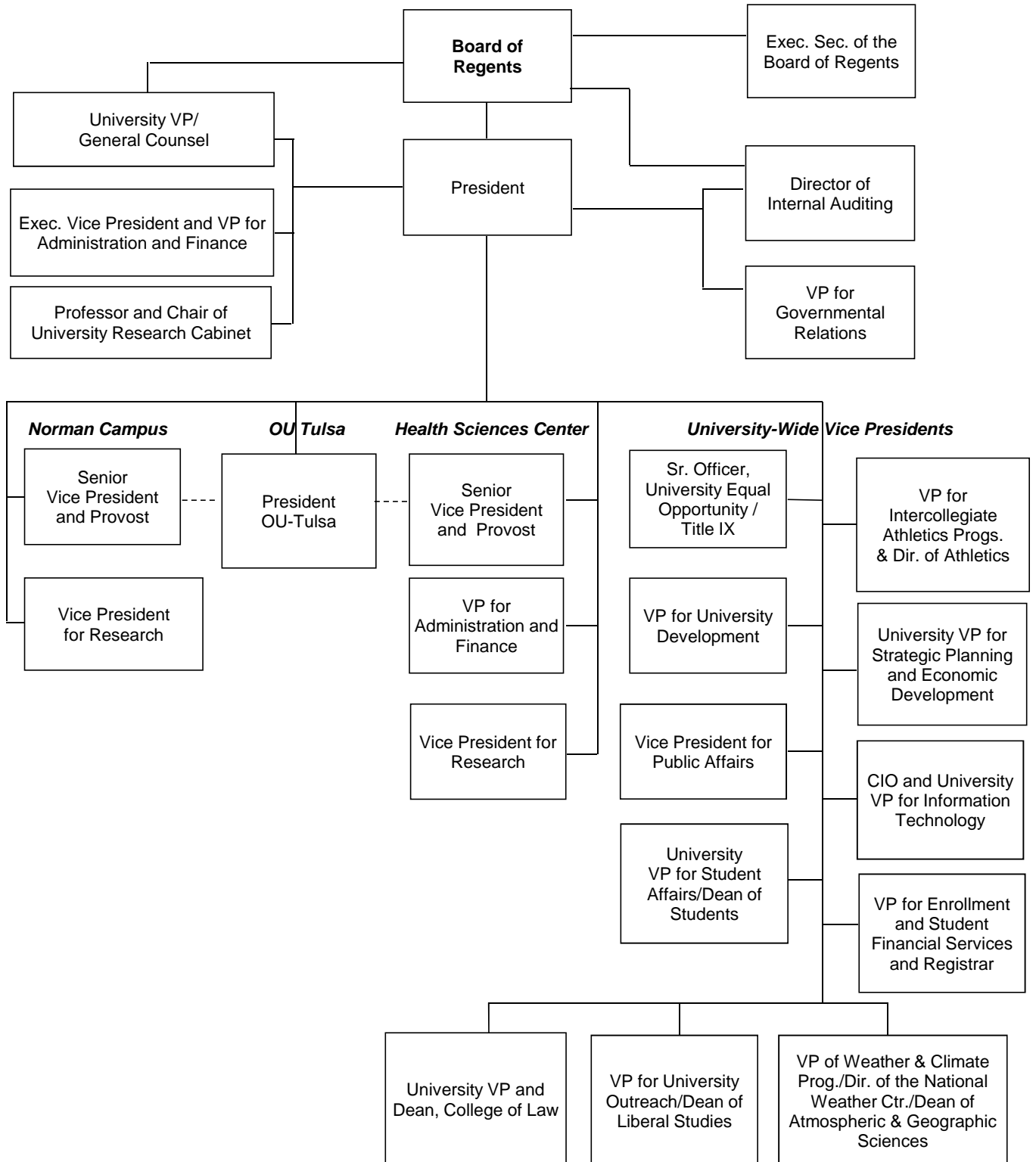

# ORGANIZATIONAL CHART

## University Development Organizational Chart

January 2014

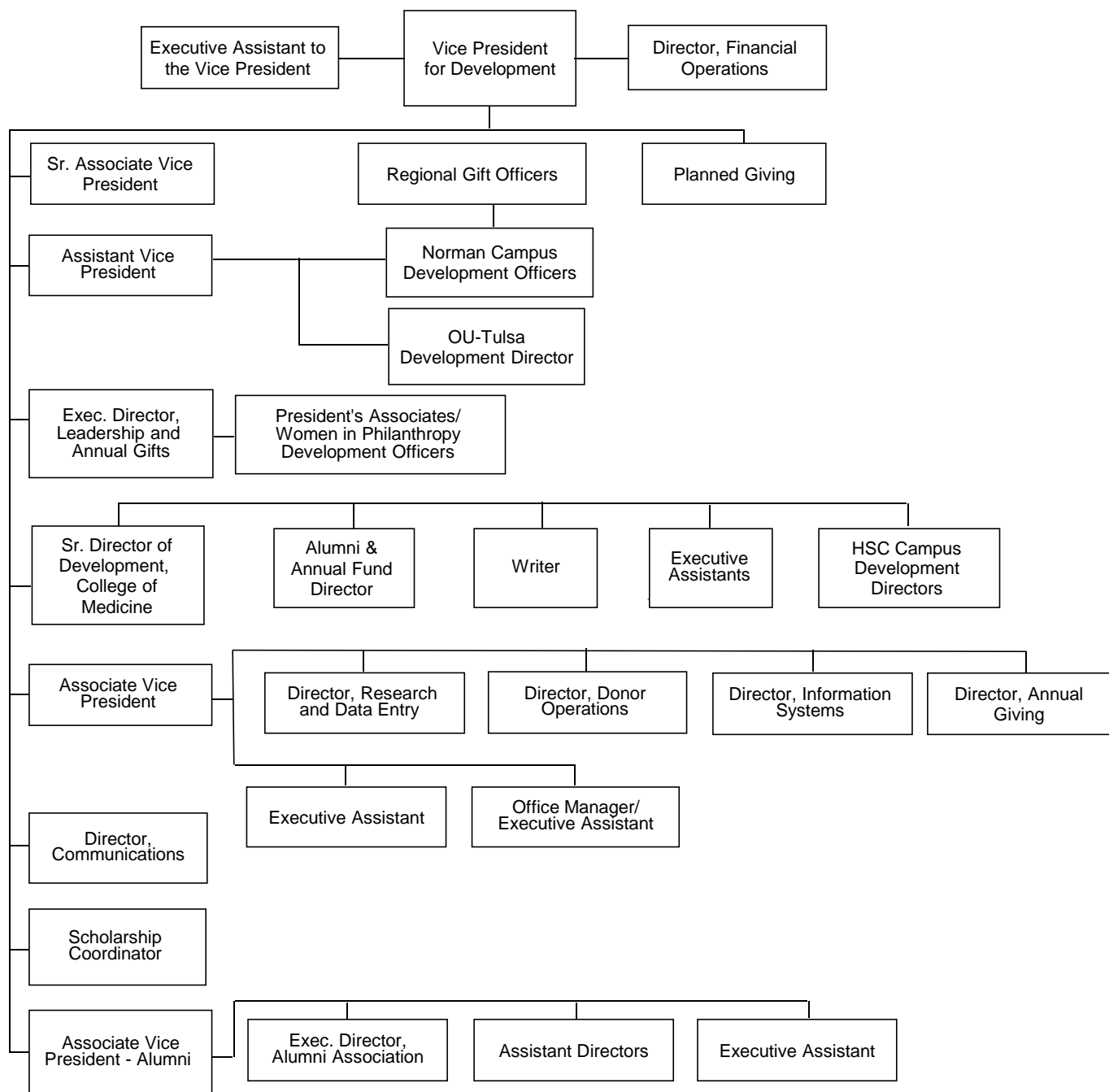

## ORGANIZATIONAL CHART

### General Counsel Organization Chart

January 2014

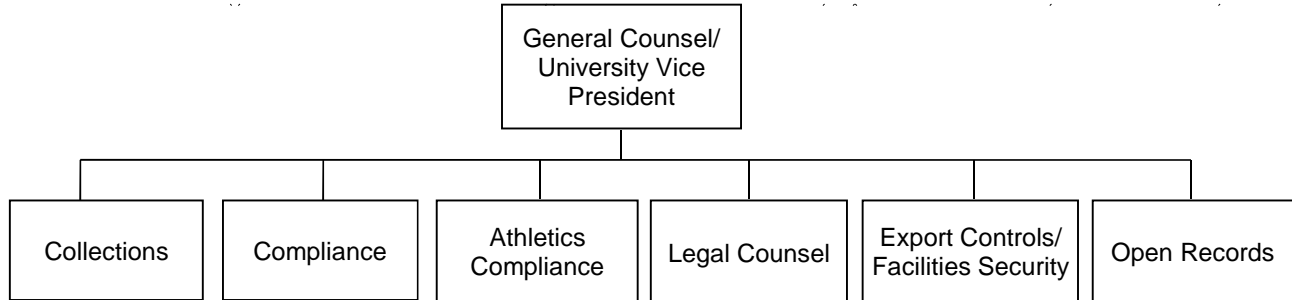

# ORGANIZATIONAL CHART

Department of Intercollegiate Athletics Organization Chart

January 2014

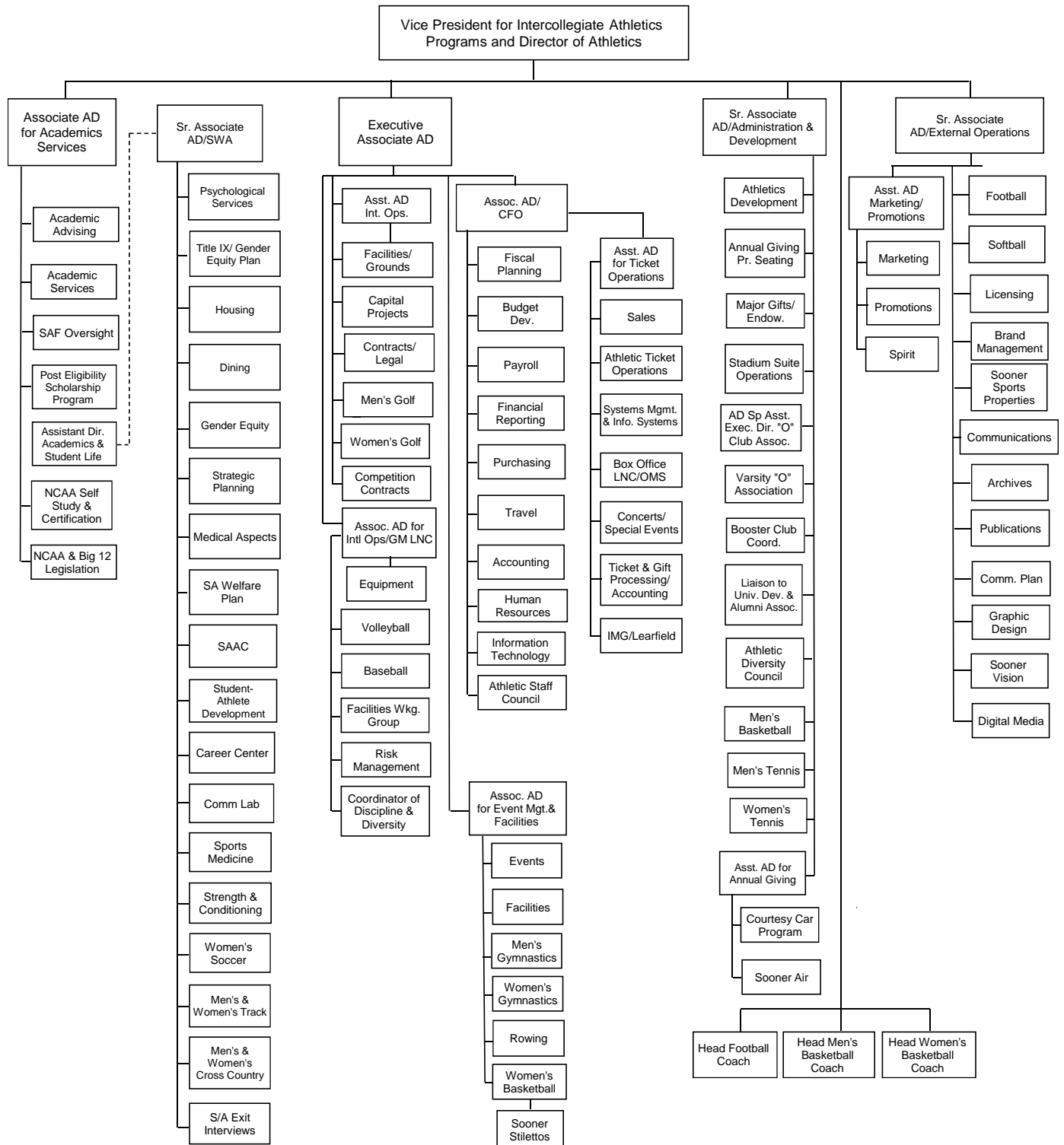

## ORGANIZATIONAL CHART

Public Affairs and  
Strategic Planning and Economic Development

January 2014

### *Public Affairs*

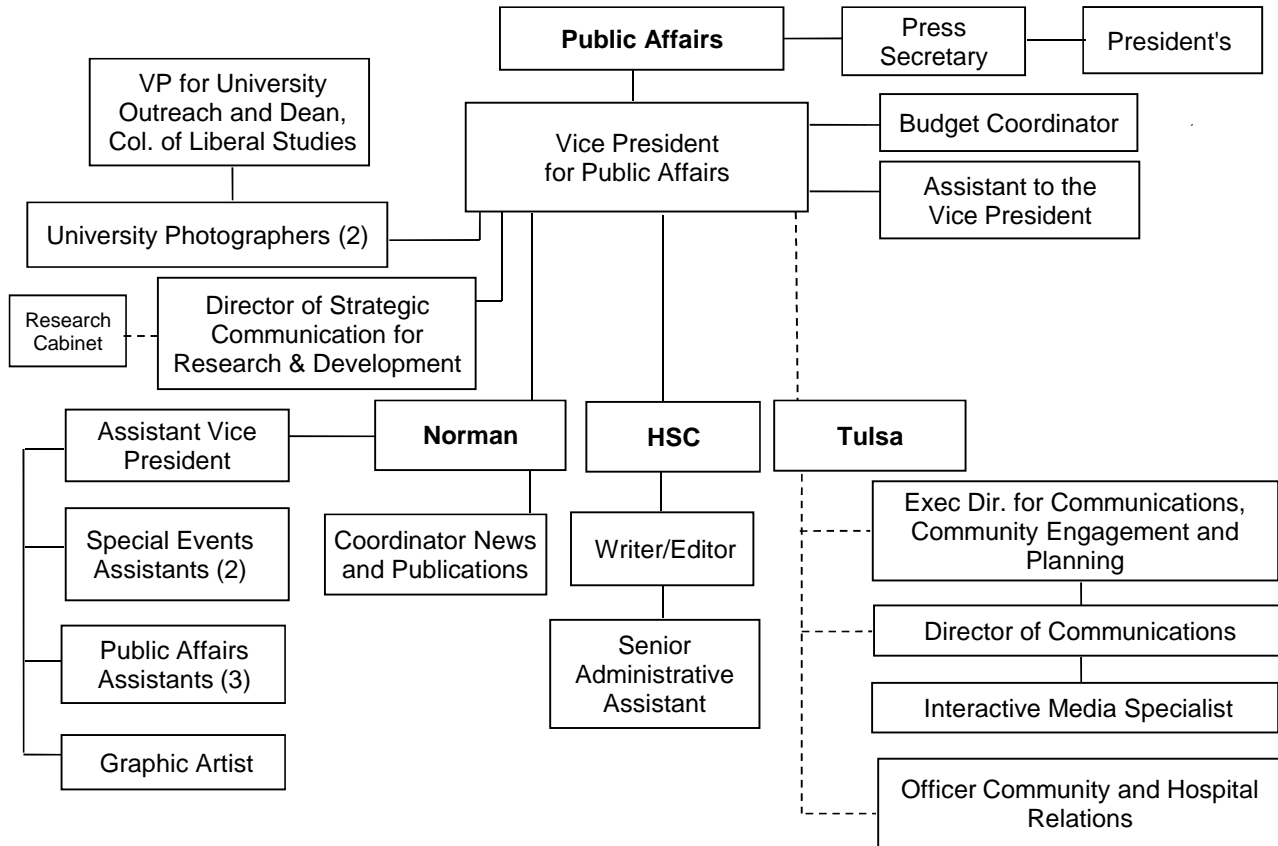

### *Strategic Planning and Economic Development*

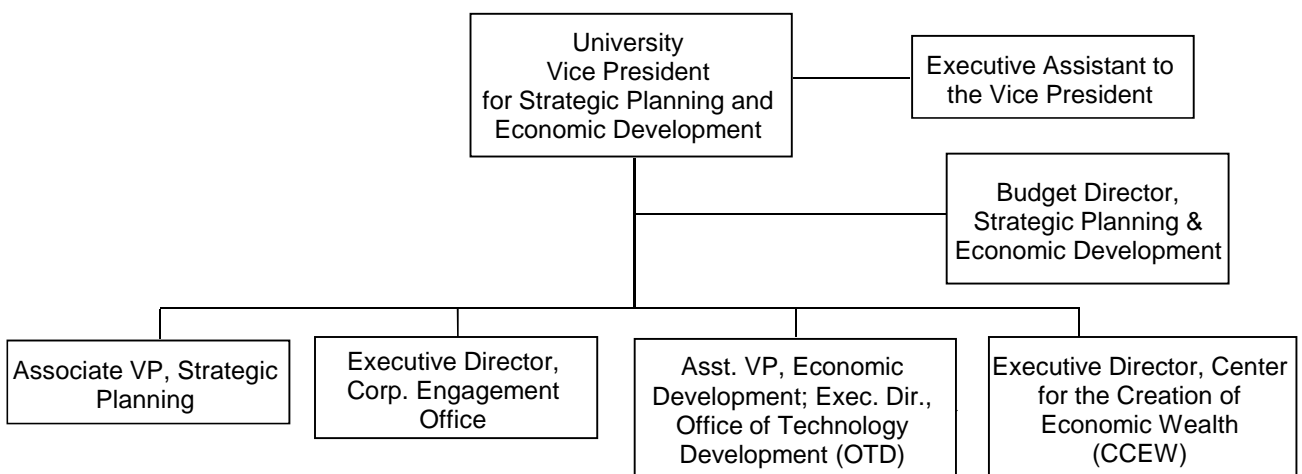



# ORGANIZATIONAL CHART

## University Outreach Organizational Chart

January 2014

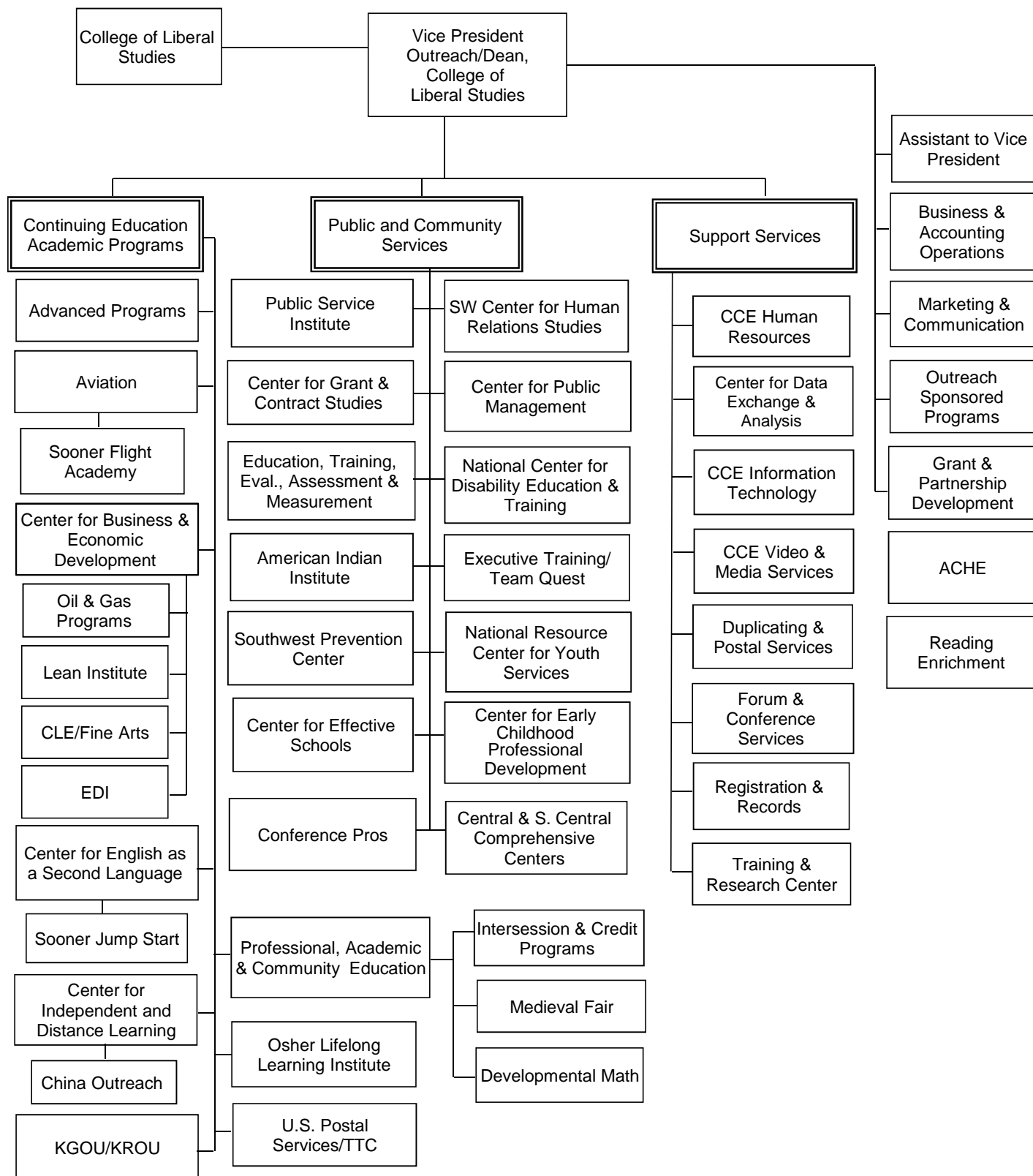

# ORGANIZATIONAL CHART

## Student Affairs Organizational Chart

January 2014

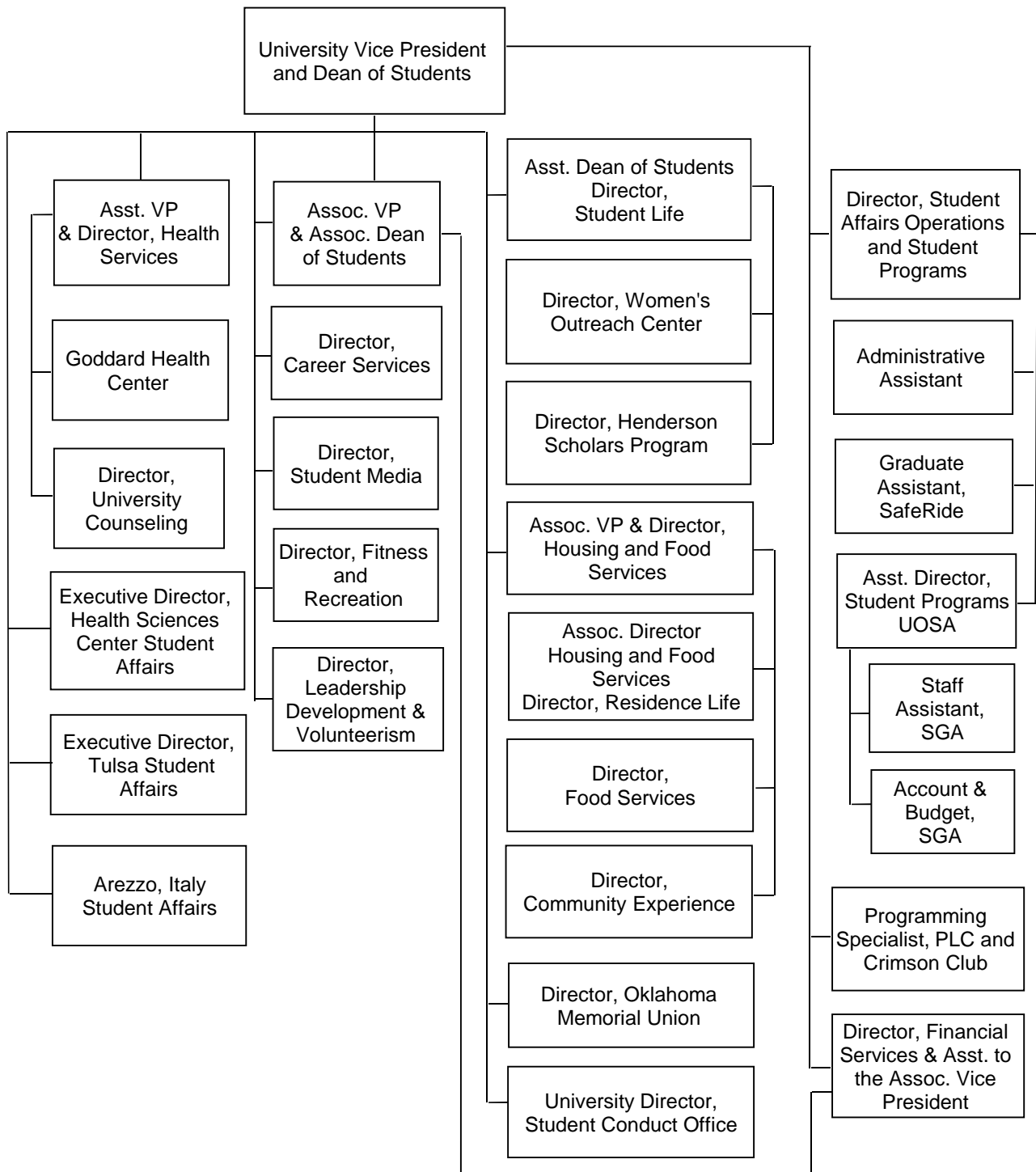

# ORGANIZATIONAL CHART

## Norman Campus Provost Organizational Chart

January 2014

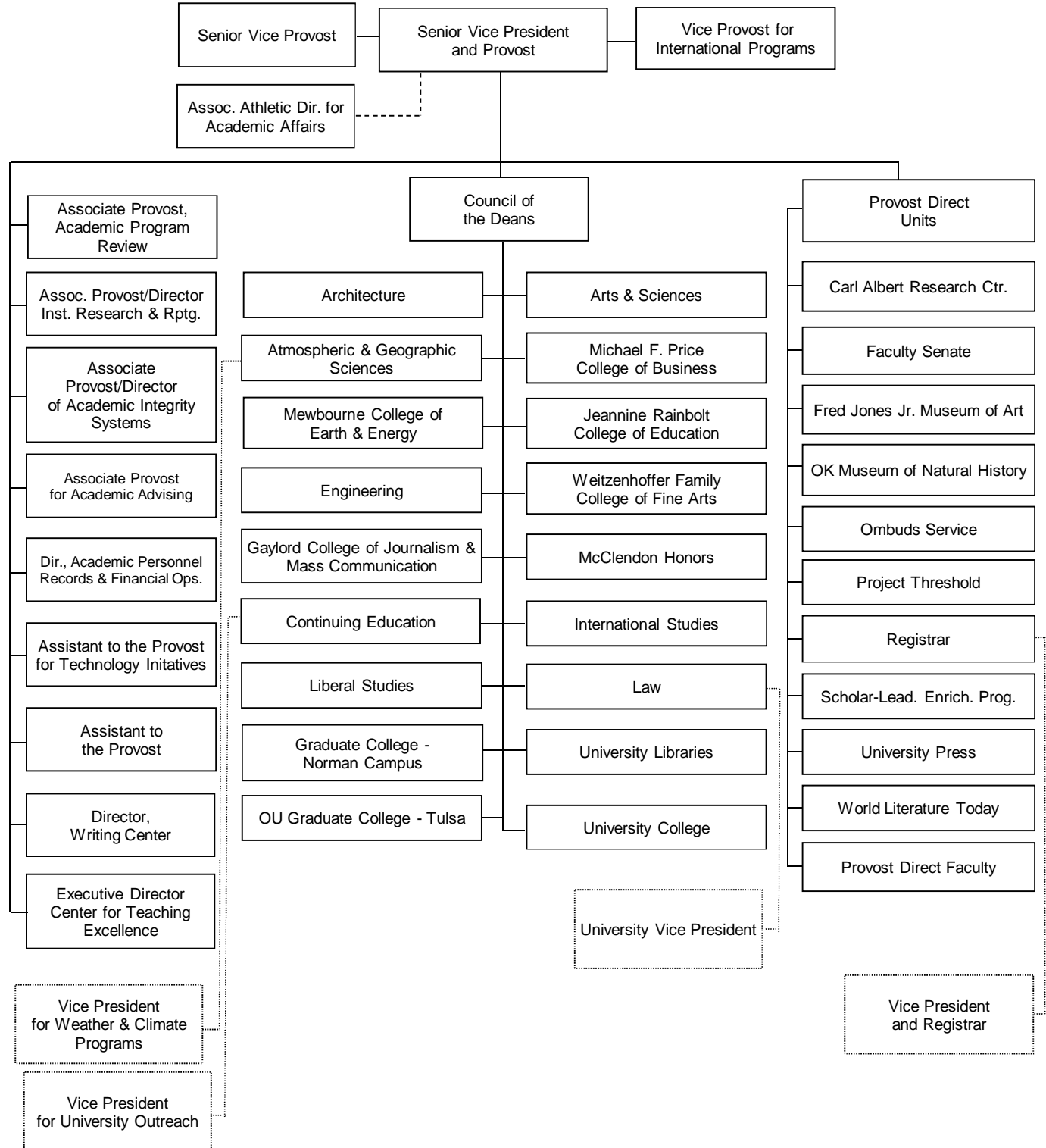

## ORGANIZATIONAL CHART

### Norman Campus Administration and Finance Organizational Chart

January 2014

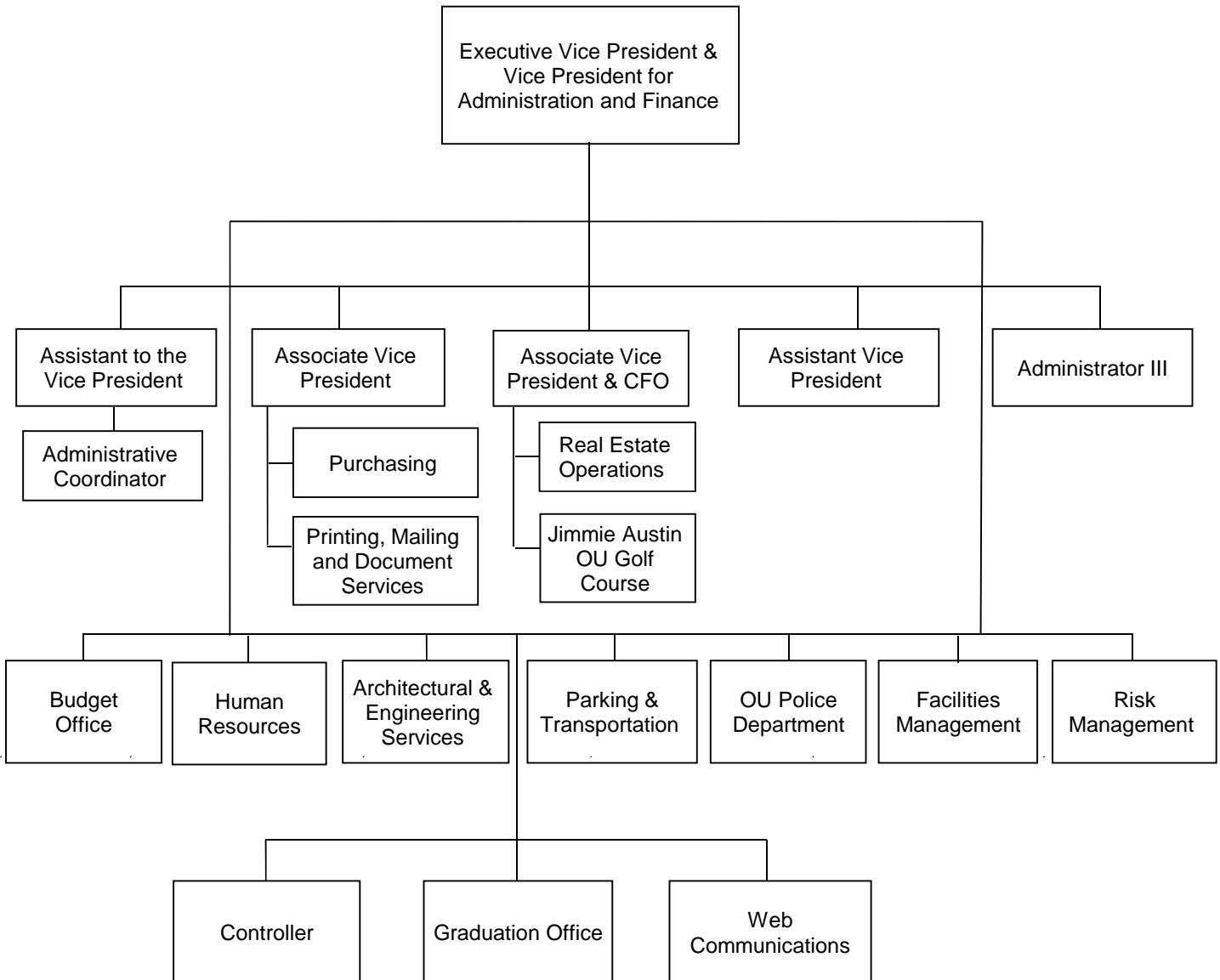

# ORGANIZATIONAL CHART

## Norman Campus Research Organizational Chart

January 2014

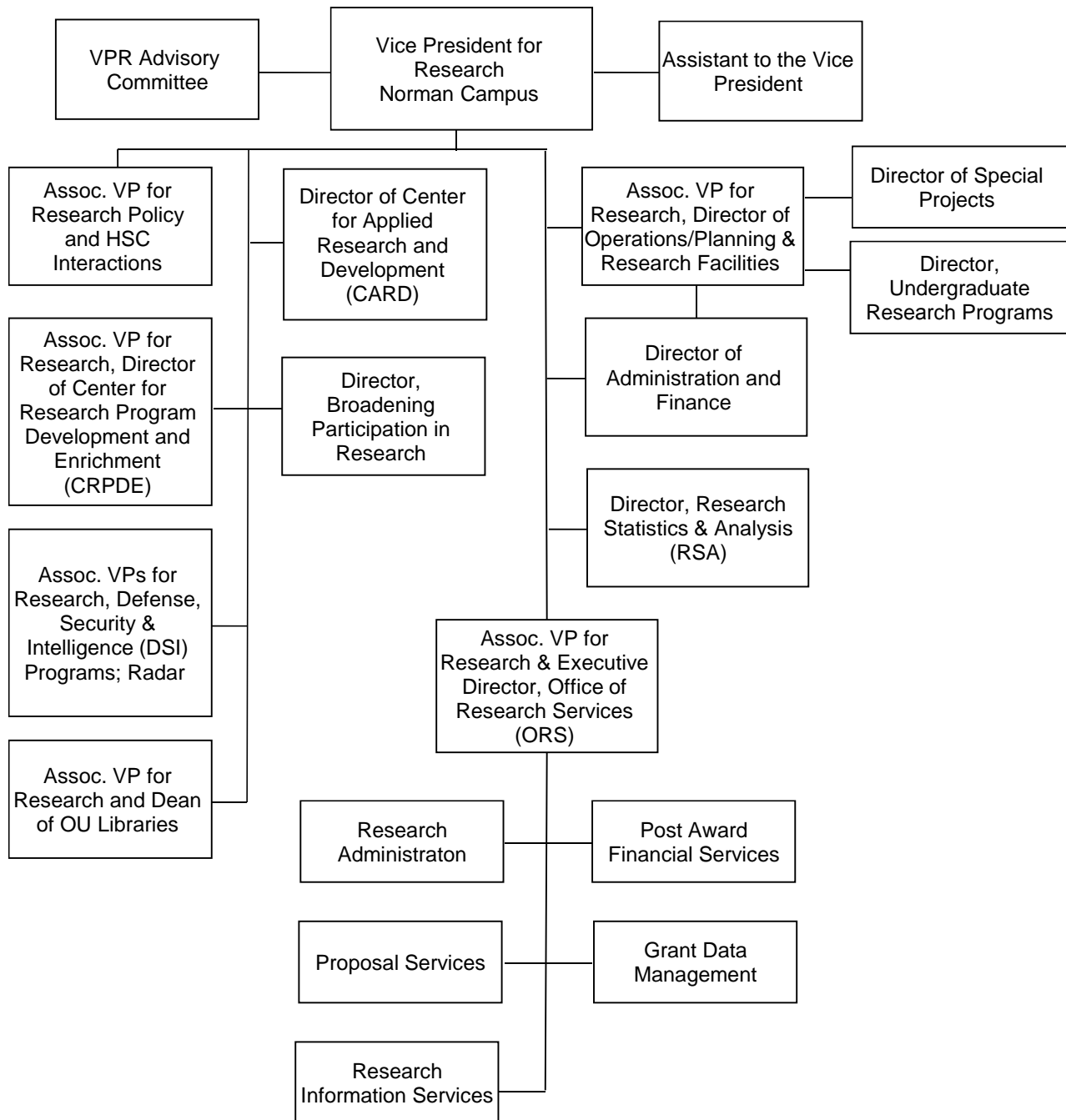

## ORGANIZATIONAL CHART

## Information Technology Organizational Chart

January 2014

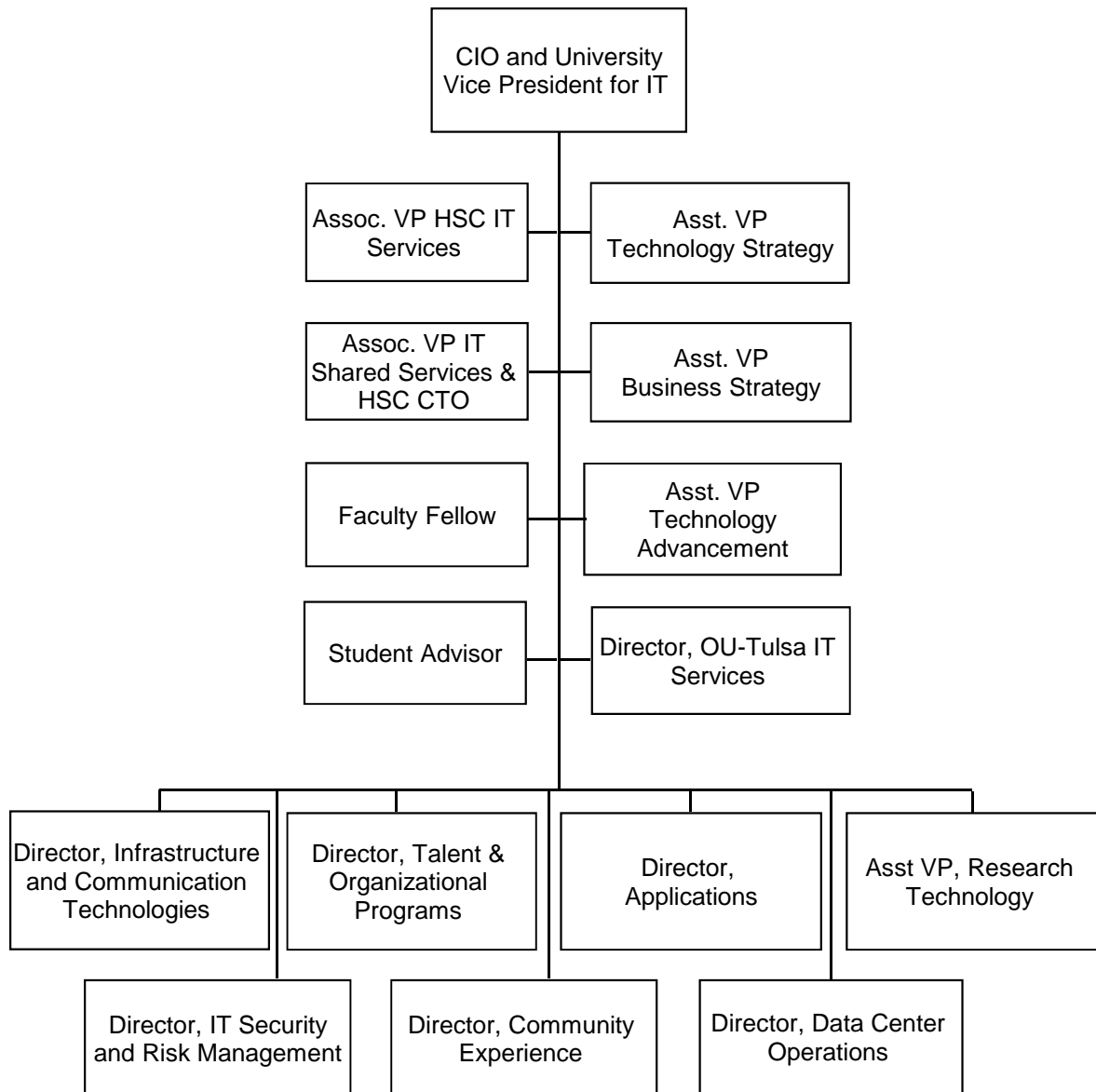

# ORGANIZATIONAL CHART

## Health Sciences Center Senior Vice President and Provost Organizational Chart

January 2014

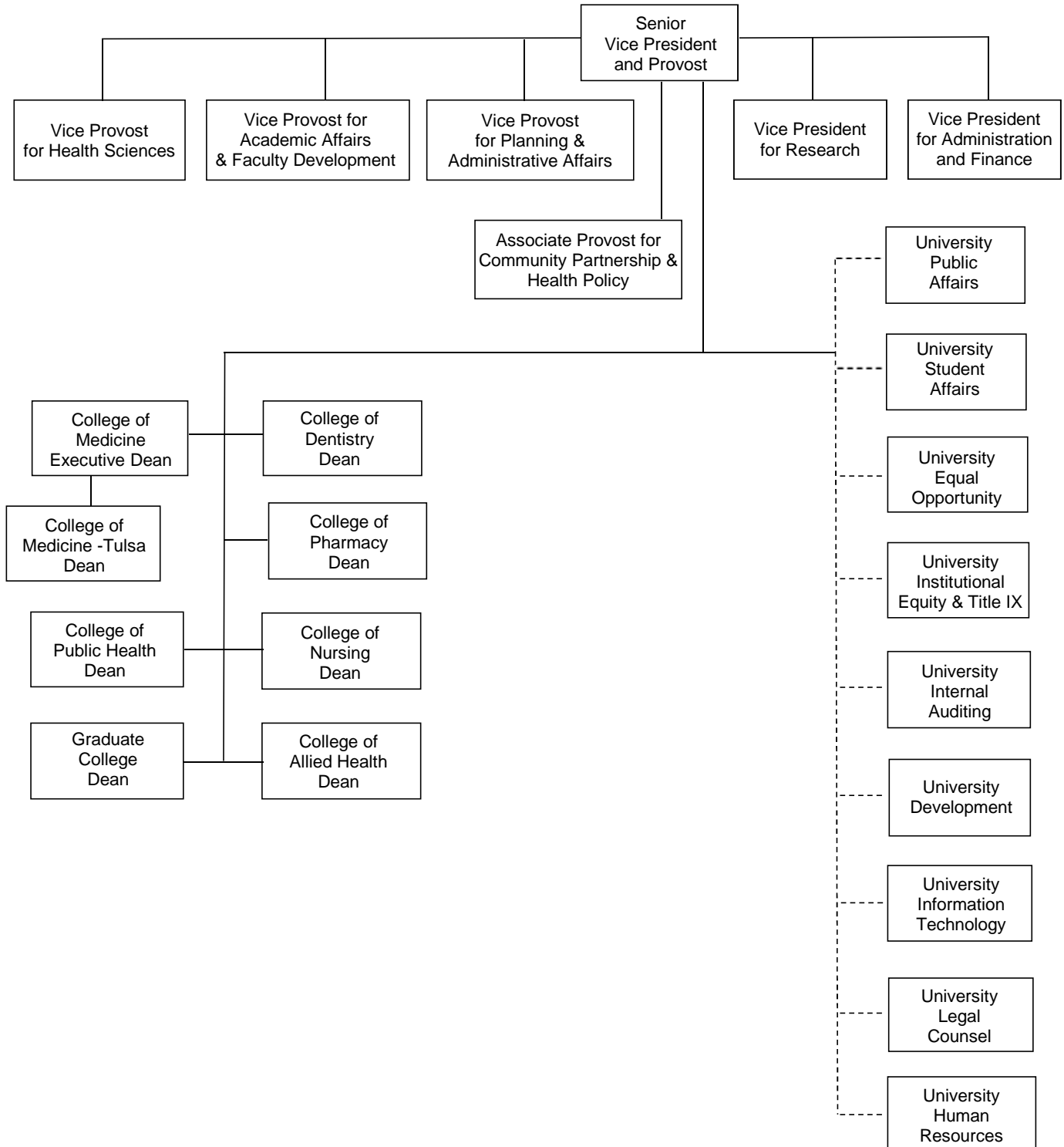

## ORGANIZATIONAL CHART

Health Sciences Center Administration and Finance  
and Research Organizational Chart

January 2014

---

### *Administration and Finance*

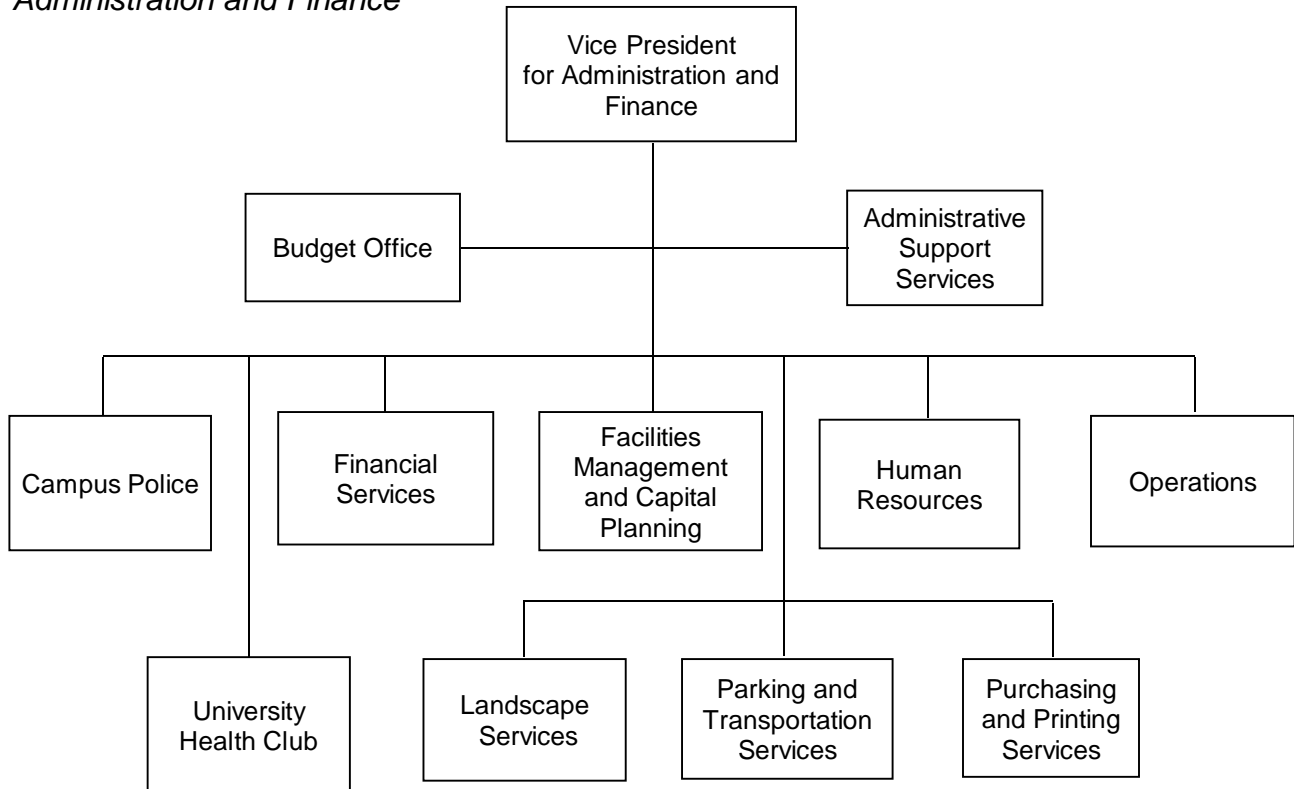

---

### *Research*

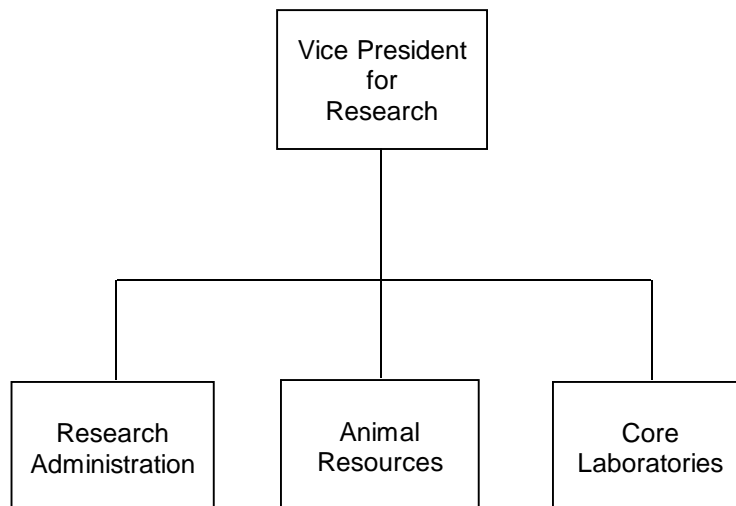



---

*ENROLLMENT AND EMPLOYEES*

# TOTAL UNIVERSITY ENROLLMENT

| Total Headcount Enrollment |                   |                       |             |                   |                       | 1892 to Present |                   |                       |
|----------------------------|-------------------|-----------------------|-------------|-------------------|-----------------------|-----------------|-------------------|-----------------------|
| <u>Year</u>                | <u>Head-count</u> | <u>Percent Change</u> | <u>Fall</u> | <u>Head-count</u> | <u>Percent Change</u> | <u>Fall</u>     | <u>Head-count</u> | <u>Percent Change</u> |
| 1892-93                    | 119               |                       | 1932        | 5,230             | 0.0%                  | 1973            | 23,574            | 0.5%                  |
| 1893-94                    | 159               | 33.6%                 | 1933        | 5,233             | 0.1%                  | 1974            | 24,530            | 4.1%                  |
| 1894-95                    | 182               | 14.5%                 | 1934        | 5,513             | 5.4%                  | 1975            | 26,252            | 7.0%                  |
| 1895-96                    | 148               | -18.7%                | 1935        | 5,553             | 0.7%                  | 1976            | 25,329            | -3.5%                 |
| 1896-97                    | 163               | 10.1%                 | 1936        | 5,749             | 3.5%                  | 1977            | 24,910            | -1.7%                 |
| 1897-98                    | 433               | 165.6%                | 1937        | 6,229             | 8.3%                  | 1978            | 25,599            | 2.8%                  |
| 1898-99                    | 272               | -37.2%                | 1938        | 6,734             | 8.1%                  | 1979            | 26,146            | 2.1%                  |
| 1899-00                    | 323               | 18.8%                 | 1939        | 6,935             | 3.0%                  | 1980            | 26,118            | -0.1%                 |
| 1900-01                    | 343               | 6.2%                  | 1940        | 6,652             | -4.1%                 | 1981            | 26,446            | 1.3%                  |
| 1901-02                    | 401               | 16.9%                 | 1941        | 6,048             | -9.1%                 | 1982            | 26,280            | -0.6%                 |
| 1902-03                    | 517               | 28.9%                 | 1942        | 4,612             | -23.7%                | 1983            | 25,523            | -2.9%                 |
| 1903-04                    | 506               | -2.1%                 | 1943        | 2,242             | -51.4%                | 1984            | 23,516            | -7.9%                 |
| 1904-05                    | 517               | 2.2%                  | 1944        | 2,665             | 18.9%                 | 1985            | 24,229            | 3.0%                  |
| 1905-06                    | 608               | 17.6%                 | 1945        | 3,762             | 41.2%                 | 1986            | 24,575            | 1.4%                  |
| 1906-07                    | 647               | 6.4%                  | 1946        | 9,846             | 161.7%                | 1987            | 24,785            | 0.9%                  |
| 1907-08                    | 791               | 22.3%                 | 1947        | 12,351            | 25.4%                 | 1988            | 24,599            | -0.8%                 |
| 1908-09                    | 646               | -18.3%                | 1948        | 12,174            | -1.4%                 | 1989            | 23,283            | -5.3%                 |
| 1909-10                    | 692               | 7.1%                  | 1949        | 11,503            | -5.5%                 | 1990            | 23,654            | 1.6%                  |
| 1910-11                    | 817               | 18.1%                 | 1950        | 9,610             | -16.5%                | 1991            | 24,233            | 2.4%                  |
| 1911-12                    | 729               | -10.8%                | 1951        | 7,962             | -17.1%                | 1992            | 24,876            | 2.7%                  |
| 1912-13                    | 879               | 20.6%                 | 1952        | 8,740             | 9.8%                  | 1993            | 24,869            | 0.0%                  |
| 1913-14                    | 1,158             | 31.7%                 | 1953        | 9,103             | 4.2%                  | 1994            | 25,051            | 0.7%                  |
| 1914-15                    | 1,320             | 14.0%                 | 1954        | 10,117            | 11.1%                 | 1995            | 25,606            | 2.2%                  |
| 1915-16                    | 1,890             | 43.2%                 | 1955        | 10,926            | 8.0%                  | 1996            | 25,400            | -0.8%                 |
| 1916-17                    | 2,654             | 40.4%                 | 1956        | 11,507            | 5.3%                  | 1997            | 25,968            | 2.2%                  |
| 1917-18                    | 2,561             | -3.5%                 | 1957        | 11,807            | 2.6%                  | 1998            | 26,844            | 3.4%                  |
| 1918-19                    | 3,272             | 27.8%                 | 1958        | 11,771            | -0.3%                 | 1999            | 27,369            | 2.0%                  |
| 1919-20                    | 2,833             | -13.4%                | 1959        | 11,577            | -1.6%                 | 2000            | 27,704            | 1.2%                  |
| 1920-21                    | 3,067             | 8.3%                  | 1960        | 11,753            | 1.5%                  | 2001            | 28,954            | 4.5%                  |
| 1921-22                    | 4,440             | 44.8%                 | 1961        | 12,525            | 6.6%                  | 2002            | 29,896            | 3.3%                  |
| 1922-23                    | 3,971             | -10.6%                | 1962        | 13,525            | 8.0%                  | 2003            | 30,799            | 3.0%                  |
| 1923-24                    | 3,420             | -13.9%                | 1963        | 14,530            | 7.4%                  | 2004            | 30,830            | 0.1%                  |
| 1924-25                    | 4,287             | 25.4%                 | 1964        | 15,833            | 9.0%                  | 2005            | 30,447            | -1.2%                 |
| 1925-26                    | 4,714             | 10.0%                 | 1965        | 17,268            | 9.1%                  | 2006            | 29,721            | -2.4%                 |
| 1926-27                    | 4,430             | -6.0%                 | 1966        | 17,172            | -0.6%                 | 2007            | 29,931            | 0.7%                  |
| 1927-28                    | 5,963             | 34.6%                 | 1967        | 18,125            | 5.5%                  | 2008            | 30,092            | 0.5%                  |
| 1928-29                    | 5,589             | -6.3%                 | 1968        | 20,755            | 14.5%                 | 2009            | 30,475            | 1.3%                  |
| <u>Fall</u>                |                   |                       | 1969        | 21,589            | 4.0%                  | 2010            | 30,315            | -0.5%                 |
| 1929                       | 5,244             | --                    | 1970        | 21,486            | -0.5%                 | 2011            | 30,753            | 1.4%                  |
| 1930                       | 5,417             | 3.3%                  | 1971        | 22,020            | 2.5%                  | 2012            | 31,097            | 1.1%                  |
| 1931                       | 5,228             | -3.5%                 | 1972        | 23,454            | 6.5%                  | 2013            | 30,813            | -0.9%                 |

Note: The years 1892-93 through 1928-29 include both fall and spring enrollments; beginning fall 1929, figures are fall semester.

Sources: Admissions and Records; Institutional Research and Reporting, Norman Campus; Institutional Research, Health Sciences Center.

## TOTAL UNIVERSITY ENROLLMENT

### Headcount Enrollment for All Campuses

Fall 2013

Campus enrollments represent all students attending classes on each campus. Students may be enrolled on multiple campuses.

| <u>Campus</u>                              | <u>Undergraduate</u> | <u>Graduate</u> | <u>Professional</u> | <u>Total</u> |
|--|----------------------|-----------------|---------------------|--------------|
| Norman On-Campus                           | 19,900               | 3,583           | 461                 | 23,944       |
| OU Outreach Programs                       |                      |                 |                     |              |
| Academic Programs                          | 617                  | 2               | 0                   | 619          |
| Advanced Programs                          | 0                    | 1,254           | 0                   | 1,254        |
| Independent Campus                         | 285                  | 3               | 0                   | 288          |
| Liberal Studies                            | 1,203                | 605             | 1                   | 1,809        |
| Health Sciences Center On-Campus           | 517                  | 577             | 1,656               | 2,750        |
| Health Sciences Center Off-Campus          | 161                  | 14              | 6                   | 181          |
| OU-Tulsa - Norman Campus Programs          | 49                   | 593             | 0                   | 642          |
| OU-Tulsa - Health Sciences Center Programs | 155                  | 146             | 303                 | 604          |
| OU-Tulsa - Liberal Studies                 | 11                   | 0               | 0                   | 11           |
| <hr/>                                      |                      |                 |                     |              |
| Total Norman Programs Unduplicated         | 20,996               | 5,846           | 461                 | 27,303       |
| <hr/>                                      |                      |                 |                     |              |
| Total HSC Programs Unduplicated            | 833                  | 737             | 1,965               | 3,535        |
| <hr/>                                      |                      |                 |                     |              |
| Total OU-Tulsa Unduplicated                | 215                  | 739             | 303                 | 1,257        |
| <hr/>                                      |                      |                 |                     |              |
| Total University Unduplicated              | 21,829               | 6,558           | 2,426               | 30,813       |
| <hr/>                                      |                      |                 |                     |              |

Sources: 1) Official Reporting Date enrollment file, Norman Campus, IRR.  
 2) Health Sciences Center data from Institutional Research, HSC.

# TOTAL UNIVERSITY ENROLLMENT

FTE Enrollment for All Campuses

Fall 2013

| <u>Campus</u>                   | <u>Undergraduate</u> | <u>Graduate</u> | <u>Professional</u> | <u>Total</u> |
|---------------------------------|----------------------|-----------------|---------------------|--------------|
| Norman Campus                   |                      |                 |                     |              |
| Norman On-Campus                | 17,517.87            | 2,067.83        | 561.08              | 20,146.78    |
| Norman Programs at OU-Tulsa     | 31.73                | 324.83          | 0.00                | 356.57       |
| OU Outreach Programs            |                      |                 |                     |              |
| Academic Programs               | 141.07               | 0.67            | 0.00                | 141.73       |
| Advanced Programs               | 0.00                 | 585.92          | 0.00                | 585.92       |
| Independent Campus              | 63.53                | 0.67            | 0.00                | 64.20        |
| Liberal Studies                 | 679.47               | 261.83          | 0.25                | 941.55       |
| Total Norman Campus             | 18,433.67            | 3,241.75        | 561.33              | 22,236.75    |
| Health Sciences Center Campus   |                      |                 |                     |              |
| HSC On-Campus                   | 513.87               | 430.00          | 2,314.01            | 3,257.88     |
| HSC Programs at OU-Tulsa        | 148.60               | 105.17          | 430.20              | 683.97       |
| HSC Off-Campus                  | 153.67               | 0.00            | 10.42               | 164.09       |
| Total Health Sciences Center    | 816.13               | 535.17          | 2,754.63            | 4,105.93     |
| Total University FTE Enrollment | 19,249.80            | 3,776.92        | 3,315.96            | 26,342.68    |

Sources: 1) Official Reporting Date enrollment file, Norman Campus, IRR.  
 2) Health Sciences Center data from Institutional Research, HSC.

## ENROLLMENT

### Headcount Enrollment Trends for All Campuses

Fall 1999 - 2013

| ----- Norman Campus ----- |                  |                 |                          |                          |                           |                        |                            |
|---------------------------|------------------|-----------------|--------------------------|--------------------------|---------------------------|------------------------|----------------------------|
| <u>Fall</u>               | <u>On-Campus</u> | <u>OU-Tulsa</u> | <u>Academic Programs</u> | <u>Advanced Programs</u> | <u>Independent Campus</u> | <u>Liberal Studies</u> | <u>Total Norman Campus</u> |
| 1999                      | 21,339           | 518             | 390                      | 1,914                    | -                         | 243                    | 24,404                     |
| 2000                      | 21,622           | 513             | 489                      | 1,922                    | -                         | 335                    | 24,881                     |
| 2001                      | 22,661           | 496             | 606                      | 1,940                    | -                         | 398                    | 26,101                     |
| 2002                      | 23,813           | 447             | 420                      | 1,858                    | -                         | 375                    | 26,913                     |
| 2003                      | 24,500           | 459             | 537                      | 1,784                    | -                         | 374                    | 27,654                     |
| 2004                      | 24,569           | 484             | 369                      | 1,828                    | -                         | 543                    | 27,559                     |
| 2005                      | 23,910           | 495             | 337                      | 1,757                    | -                         | 746                    | 26,994                     |
| 2006                      | 23,057           | 520             | 412                      | 1,547                    | -                         | 854                    | 26,020                     |
| 2007                      | 23,126           | 613             | 464                      | 1,440                    | -                         | 978                    | 26,219                     |
| 2008                      | 23,035           | 619             | 389                      | 1,490                    | -                         | 1,004                  | 26,201                     |
| 2009                      | 23,258           | 655             | 426                      | 1,488                    | -                         | 1,429                  | 26,540                     |
| 2010                      | 23,281           | 705             | 533                      | 1,307                    | -                         | 1,493                  | 26,490                     |
| 2011                      | 23,850           | 675             | 529                      | 1,354                    | -                         | 1,648                  | 27,149                     |
| 2012                      | 24,144           | 741             | 1,146                    | 1,326                    | -                         | 1,719                  | 27,518                     |
| 2013                      | 23,944           | 642             | 619                      | 1,254                    | 288                       | 1,809                  | 27,303                     |

| -----Health Sciences Center Campus ----- |                  |                 |                   |                  |                         |
|--|------------------|-----------------|-------------------|------------------|-------------------------|
| <u>Fall</u>                              | <u>On-Campus</u> | <u>OU-Tulsa</u> | <u>Off-Campus</u> | <u>Total HSC</u> | <u>University Total</u> |
| 1999                                     | 2,576            | 241             | 121               | 2,938            | 26,980                  |
| 2000                                     | 2,457            | 246             | 124               | 2,827            | 27,338                  |
| 2001                                     | 2,484            | 274             | 104               | 2,862            | 28,585                  |
| 2002                                     | 2,515            | 382             | 103               | 3,000            | 29,428                  |
| 2003                                     | 2,588            | 436             | 123               | 3,147            | 30,242                  |
| 2004                                     | 2,670            | 504             | 176               | 3,350            | 30,830                  |
| 2005                                     | 2,767            | 602             | 169               | 3,538            | 30,447                  |
| 2006                                     | 2,799            | 707             | 236               | 3,742            | 29,721                  |
| 2007                                     | 2,688            | 748             | 321               | 3,757            | 29,931                  |
| 2008                                     | 2,704            | 740             | 487               | 3,931            | 30,092                  |
| 2009                                     | 2,748            | 699             | 517               | 3,964            | 30,475                  |
| 2010                                     | 2,744            | 714             | 396               | 3,854            | 30,315                  |
| 2011                                     | 2,728            | 682             | 214               | 3,624            | 30,753                  |
| 2012                                     | 2,763            | 649             | 193               | 3,605            | 31,097                  |
| 2013                                     | 2,750            | 604             | 181               | 3,535            | 30,813                  |

Notes: 1) Prior to Fall 2009 enrollment for Liberal Studies, Academic Programs and Advanced Programs was estimated.  
 2) Unduplicated reporting begins with the Fall 2004 reporting year. Prior years' numbers are not strictly comparable.

Sources: 1) Official Reporting Date enrollment file, fall semesters, IRR.  
 2) Health Sciences Center data from Institutional Research, HSC.

# ENROLLMENT

## FTE Enrollment Trends for All Campuses

Fall 1999 - 2013

| ----- Norman Campus ----- |                  |                 |                          |                          |                           |                        |                            |
|---------------------------|------------------|-----------------|--------------------------|--------------------------|---------------------------|------------------------|----------------------------|
| <u>Fall</u>               | <u>On-Campus</u> | <u>OU-Tulsa</u> | <u>Academic Programs</u> | <u>Advanced Programs</u> | <u>Independent Campus</u> | <u>Liberal Studies</u> | <u>Total Norman Campus</u> |
| 1999                      | 17,717.00        | 272.00          | 96.00                    | 852.00                   | -                         | 209.00                 | 19,146.00                  |
| 2000                      | 17,892.00        | 251.00          | 141.00                   | 828.00                   | -                         | 309.00                 | 19,421.00                  |
| 2001                      | 18,973.00        | 257.00          | 158.00                   | 876.00                   | -                         | 369.00                 | 20,633.00                  |
| 2002                      | 20,062.00        | 239.00          | 101.00                   | 810.00                   | -                         | 333.00                 | 21,545.00                  |
| 2003                      | 20,621.00        | 234.00          | 119.00                   | 816.00                   | -                         | 311.00                 | 22,101.00                  |
| 2004                      | 20,722.00        | 280.00          | 95.00                    | 812.00                   | -                         | 419.00                 | 22,328.00                  |
| 2005                      | 20,355.00        | 270.00          | 74.00                    | 803.00                   | -                         | 535.00                 | 22,037.00                  |
| 2006                      | 19,611.00        | 285.00          | 91.00                    | 703.00                   | -                         | 510.00                 | 21,200.00                  |
| 2007                      | 19,677.00        | 333.00          | 104.00                   | 667.00                   | -                         | 554.00                 | 21,335.00                  |
| 2008                      | 19,597.00        | 333.00          | 92.00                    | 688.00                   | -                         | 532.00                 | 21,242.00                  |
| 2009                      | 19,713.00        | 352.00          | 103.00                   | 689.00                   | -                         | 759.00                 | 21,616.00                  |
| 2010                      | 19,498.00        | 372.00          | 115.00                   | 599.00                   | -                         | 806.00                 | 21,390.00                  |
| 2011                      | 19,945.00        | 348.00          | 115.00                   | 620.00                   | -                         | 881.00                 | 21,909.00                  |
| 2012                      | 20,072.80        | 377.37          | 272.32                   | 615.60                   | -                         | 924.00                 | 22,262.09                  |
| 2013                      | 20,146.78        | 356.57          | 141.73                   | 585.92                   | 64.20                     | 941.55                 | 22,236.75                  |

| ----- Health Sciences Center Campus ----- |                  |                 |                   |                  |                         |
|---|------------------|-----------------|-------------------|------------------|-------------------------|
| <u>Fall</u>                               | <u>On-Campus</u> | <u>OU-Tulsa</u> | <u>Off-Campus</u> | <u>Total HSC</u> | <u>University Total</u> |
| 1999                                      | 2,632.00         | 254.00          | 91.00             | 2,977.00         | 22,123.00               |
| 2000                                      | 2,478.00         | 258.00          | 91.00             | 2,827.00         | 22,248.00               |
| 2001                                      | 2,545.00         | 260.00          | 80.00             | 2,885.00         | 23,518.00               |
| 2002                                      | 2,484.00         | 347.00          | 83.00             | 2,914.00         | 24,459.00               |
| 2003                                      | 2,671.00         | 431.00          | 104.00            | 3,206.00         | 25,307.00               |
| 2004                                      | 2,778.00         | 506.00          | 122.00            | 3,406.00         | 25,734.00               |
| 2005                                      | 2,864.00         | 626.00          | 129.00            | 3,619.00         | 25,656.00               |
| 2006                                      | 2,894.00         | 736.00          | 194.00            | 3,824.00         | 25,024.00               |
| 2007                                      | 2,788.00         | 793.00          | 257.00            | 3,838.00         | 25,173.00               |
| 2008                                      | 2,904.00         | 835.00          | 417.00            | 4,156.00         | 25,398.00               |
| 2009                                      | 2,981.00         | 782.00          | 466.00            | 4,229.00         | 25,845.00               |
| 2010                                      | 3,123.00         | 802.00          | 374.00            | 4,300.00         | 25,690.00               |
| 2011                                      | 3,243.00         | 786.00          | 196.00            | 4,225.00         | 26,134.00               |
| 2012                                      | 3,323.25         | 743.74          | 175.63            | 4,242.62         | 26,504.71               |
| 2013                                      | 3,257.88         | 683.97          | 164.09            | 4,105.93         | 26,342.68               |

Note: Prior to fall 2009 enrollment for Liberal Studies, Academic Programs and Advanced Programs was estimated.

Sources: 1) Official Reporting Date enrollment file, fall semesters, IRR.

2) Health Sciences Center data from Institutional Research, HSC.

# CREDIT HOUR ENROLLMENT

Annual Student Credit Hour Enrollment by Level

2012-2013

## Norman Campus

|                                   | E&G<br>On-Campus | On-Campus<br>Shared Tuition | Inter-<br>sessions | OU-<br>Tulsa | OU Outreach<br>Programs* | Norman<br>Campus Total |
|-----------------------------------|------------------|-----------------------------|--------------------|--------------|--------------------------|------------------------|
| <i>Undergraduate</i>              |                  |                             |                    |              |                          |                        |
| Architecture                      | 7,624            | 153                         | 36                 | 0            | 21                       | 7,834                  |
| Arts & Sciences                   | 283,109          | 43,711                      | 3,444              | 641          | 3,379                    | 334,284                |
| Atmospheric & Geographic Sciences | 14,188           | 379                         | 453                | 0            | 27                       | 15,047                 |
| Michael F. Price Business         | 39,554           | 1,677                       | 129                | 0            | 819                      | 42,179                 |
| CCE/Aviation                      | 2,123            | 0                           | 0                  | 0            | 3,215                    | 5,338                  |
| Mewbourne Earth & Energy          | 16,810           | 225                         | 261                | 0            | 0                        | 17,296                 |
| Jeannine Rainbolt Education       | 10,379           | 497                         | 173                | 871          | 14                       | 11,934                 |
| Engineering                       | 27,650           | 65                          | 39                 | 4            | 0                        | 27,758                 |
| Weitzenhoffer Family Fine Arts    | 35,218           | 6,706                       | 1,707              | 0            | 1,165                    | 44,796                 |
| McClendon Honors                  | 2,844            | 213                         | 123                | 0            | 0                        | 3,180                  |
| International Studies             | 5,174            | 345                         | 96                 | 0            | 0                        | 5,615                  |
| Gaylord Journalism & Mass Comm.   | 12,670           | 256                         | 0                  | 0            | 18                       | 12,944                 |
| Liberal Studies                   | 0                | 0                           | 0                  | 0            | 23,352                   | 23,352                 |
| Provost Direct                    | 2,031            | 990                         | 1,785              | 0            | 0                        | 4,806                  |
| University College                | 2,420            | 3,838                       | 783                | 0            | 0                        | 7,041                  |
| Subtotal - Undergraduate          | 461,794          | 59,055                      | 9,029              | 1,516        | 32,010                   | 563,404                |
| <i>Graduate</i>                   |                  |                             |                    |              |                          |                        |
| Architecture                      | 1,920            | 0                           | 3                  | 78           | 0                        | 2,001                  |
| Arts & Sciences                   | 17,052           | 2,765                       | 27                 | 7,082        | 19,727                   | 46,653                 |
| Atmospheric & Geographic Sciences | 1,842            | 0                           | 0                  | 0            | 537                      | 2,379                  |
| Michael F. Price Business         | 6,764            | 32                          | 12                 | 6            | 96                       | 6,910                  |
| Mewbourne Earth & Energy          | 2,962            | 0                           | 0                  | 0            | 0                        | 2,962                  |
| Jeannine Rainbolt Education       | 9,191            | 432                         | 58                 | 1,609        | 35                       | 11,325                 |
| Engineering                       | 6,933            | 0                           | 0                  | 382          | 2                        | 7,317                  |
| Weitzenhoffer Family Fine Arts    | 2,839            | 174                         | 0                  | 0            | 0                        | 3,013                  |
| Graduate College                  | 34               | 0                           | 0                  | 19           | 26                       | 79                     |
| McClendon Honors                  | 0                | 0                           | 0                  | 0            | 0                        | 0                      |
| International Studies             | 306              | 0                           | 0                  | 0            | 1,185                    | 1,491                  |
| Gaylord Journalism & Mass Comm.   | 931              | 10                          | 0                  | 0            | 23                       | 964                    |
| Liberal Studies                   | 0                | 0                           | 0                  | 0            | 6,725                    | 6,725                  |
| Provost Direct                    | 0                | 0                           | 0                  | 0            | 0                        | 0                      |
| Subtotal - Graduate               | 50,774           | 3,413                       | 100                | 9,176        | 28,356                   | 91,819                 |
| <i>College of Law</i>             | 15,373           | 0                           | 0                  | 0            | 0                        | 15,373                 |
| <i>Total</i>                      |                  |                             |                    |              |                          |                        |
| Architecture                      | 9,544            | 153                         | 39                 | 78           | 21                       | 9,835                  |
| Arts & Sciences                   | 300,161          | 46,476                      | 3,471              | 7,723        | 23,106                   | 380,937                |
| Atmospheric & Geographic Sciences | 16,030           | 379                         | 453                | 0            | 564                      | 17,426                 |
| Michael F. Price Business         | 46,318           | 1,709                       | 141                | 6            | 915                      | 49,089                 |
| CCE/Aviation                      | 2,123            | 0                           | 0                  | 0            | 3,215                    | 5,338                  |
| Mewbourne Earth & Energy          | 19,772           | 225                         | 261                | 0            | 0                        | 20,258                 |
| Jeannine Rainbolt Education       | 19,570           | 929                         | 231                | 2,480        | 49                       | 23,259                 |
| Engineering                       | 34,583           | 65                          | 39                 | 386          | 2                        | 35,075                 |
| Weitzenhoffer Family Fine Arts    | 38,057           | 6,880                       | 1,707              | 0            | 1,165                    | 47,809                 |
| Graduate College                  | 34               | 0                           | 0                  | 19           | 26                       | 79                     |
| McClendon Honors                  | 2,844            | 213                         | 123                | 0            | 0                        | 3,180                  |
| International Studies             | 5,480            | 345                         | 96                 | 0            | 1,185                    | 7,106                  |
| Gaylord Journalism & Mass Comm.   | 13,601           | 266                         | 0                  | 0            | 41                       | 13,908                 |
| Law                               | 15,373           | 0                           | 0                  | 0            | 0                        | 15,373                 |
| Liberal Studies                   | 0                | 0                           | 0                  | 0            | 30,077                   | 30,077                 |
| Provost Direct                    | 2,031            | 990                         | 1,785              | 0            | 0                        | 4,806                  |
| University College                | 2,420            | 3,838                       | 783                | 0            | 0                        | 7,041                  |
| Norman Campus Total               | 527,941          | 62,468                      | 9,129              | 10,692       | 60,366                   | 670,596                |

\* OU Outreach Programs includes Academic Programs, Advanced Programs and Liberal Studies.

Source: Final credit hour analysis, summer, fall, and spring, IRR.

# CREDIT HOUR ENROLLMENT

## Annual Student Credit Hour Enrollment by Level

2012-2013

### Health Sciences Center

|                               | <u>On-Campus</u> | <u>OU-Tulsa</u> | <u>Off-Campus</u> | <u>HSC<br/>Total</u> |
|-------------------------------|------------------|-----------------|-------------------|----------------------|
| <i>Undergraduate Division</i> |                  |                 |                   |                      |
| Allied Health                 | 6,983            | 700             | 0                 | 7,683                |
| Dentistry                     | 1,650            | 0               | 1,466             | 3,116                |
| Medicine - PA                 | 0                | 0               | 0                 | 0                    |
| Nursing                       | 11,686           | 4,929           | 3,322             | 19,937               |
| Pharmacy                      | 0                | 0               | 0                 | 0                    |
| Subtotal - Undergraduate      | 20,319           | 5,629           | 4,788             | 30,736               |
| <i>Graduate Division</i>      |                  |                 |                   |                      |
| Allied Health                 | 648              | 6               | 0                 | 654                  |
| Dentistry                     | 470              | 0               | 0                 | 470                  |
| Graduate                      | 276              | 0               | 0                 | 276                  |
| Medicine                      | 10,593           | 3,046           | 0                 | 13,639               |
| Nursing                       | 3,501            | 1,419           | 94                | 5,014                |
| Pharmacy                      | 320              | 50              | 0                 | 370                  |
| Public Health                 | 1,151            | 18              | 0                 | 1,169                |
| Subtotal - Graduate           | 16,959           | 4,539           | 94                | 21,592               |
| <i>Professional</i>           |                  |                 |                   |                      |
| Allied Health                 | 9,078            | 2,760           | 0                 | 11,838               |
| Dentistry                     | 10,424           | 0               | 0                 | 10,424               |
| Medicine - MD                 | 23,954           | 2,789           | 21                | 26,764               |
| Nursing                       | 135              | 3               | 0                 | 138                  |
| Pharmacy                      | 11,595           | 5,106           | 0                 | 16,701               |
| Public Health                 | 6,007            | 632             | 0                 | 6,639                |
| Subtotal - Professional       | 61,193           | 11,290          | 21                | 72,504               |
| <i>Total</i>                  |                  |                 |                   |                      |
| Allied Health                 | 16,709           | 3,466           | 0                 | 20,175               |
| Dentistry                     | 12,544           | 0               | 1,466             | 14,010               |
| Medicine                      | 34,547           | 5,835           | 21                | 40,403               |
| Nursing                       | 15,322           | 6,351           | 3,416             | 25,089               |
| Pharmacy                      | 11,915           | 5,156           | 0                 | 17,071               |
| Public Health                 | 7,158            | 650             | 0                 | 7,808                |
| Non-Matriculated              | 332              | 3               | 0                 | 335                  |
| Health Sciences Center Total  | 98,527           | 21,461          | 4,903             | 124,891              |

Source: Institutional Research, HSC.



# NORMAN CAMPUS STUDENTS

## Enrollment by College, Major and Level

Fall 2013

Students with additional majors or in multiple degree programs are counted in each major and college.

|                                      | ---- Undergraduate ---- |       |       | Graduate/Professional |       |       | ----- Total ----- |       |       |
|--------------------------------------|-------------------------|-------|-------|-----------------------|-------|-------|-------------------|-------|-------|
|                                      | Men                     | Women | Total | Men                   | Women | Total | Men               | Women | Total |
| Academic Affairs                     |                         |       |       |                       |       |       |                   |       |       |
| Multidisciplinary Studies            | 303                     | 368   | 671   | 0                     | 0     | 0     | 303               | 368   | 671   |
| Other - Academic Affairs-Exploratory | 205                     | 131   | 336   | 0                     | 0     | 0     | 205               | 131   | 336   |
| Architecture                         |                         |       |       |                       |       |       |                   |       |       |
| Architecture                         | 113                     | 89    | 202   | 8                     | 9     | 17    | 121               | 98    | 219   |
| Environmental Design - Pre-Arch.     | 1                       | 0     | 1     | 0                     | 0     | 0     | 1                 | 0     | 1     |
| Human Resources                      | 0                       | 0     | 0     | 0                     | 2     | 2     | 0                 | 2     | 2     |
| Urban Studies                        | 0                       | 0     | 0     | 2                     | 4     | 6     | 2                 | 4     | 6     |
| Construction Science/Admin.          | 65                      | 7     | 72    | 4                     | 3     | 7     | 69                | 10    | 79    |
| Interior Design                      | 6                       | 101   | 107   | 1                     | 4     | 5     | 7                 | 105   | 112   |
| Landscape Architecture               | 0                       | 0     | 0     | 8                     | 4     | 12    | 8                 | 4     | 12    |
| Regional & City Planning             | 0                       | 0     | 0     | 11                    | 15    | 26    | 11                | 15    | 26    |
| Architecture - Other                 |                         |       |       |                       |       |       |                   |       |       |
| Environmental Design                 | 1                       | 2     | 3     | 0                     | 0     | 0     | 1                 | 2     | 3     |
| Reg. & City Plan./Landscape Arch.    | 0                       | 0     | 0     | 1                     | 0     | 1     | 1                 | 0     | 1     |
| Arts & Sciences                      |                         |       |       |                       |       |       |                   |       |       |
| African & African American Studies   | 10                      | 14    | 24    | 0                     | 0     | 0     | 10                | 14    | 24    |
| Anthropology                         |                         |       |       |                       |       |       |                   |       |       |
| Anthropology                         | 44                      | 109   | 153   | 26                    | 42    | 68    | 70                | 151   | 221   |
| Applied Linguistic Anthropology      | 0                       | 0     | 0     | 1                     | 3     | 4     | 1                 | 3     | 4     |
| Biology                              |                         |       |       |                       |       |       |                   |       |       |
| Biology                              | 230                     | 322   | 552   | 7                     | 9     | 16    | 237               | 331   | 568   |
| Cellular & Behavioral Neurobiology   | 0                       | 0     | 0     | 2                     | 2     | 4     | 2                 | 2     | 4     |
| Ecology & Evolutionary Biology       | 0                       | 0     | 0     | 9                     | 13    | 22    | 9                 | 13    | 22    |
| Zoology                              | 106                     | 103   | 209   | 10                    | 5     | 15    | 116               | 108   | 224   |
| Chemistry & Biochemistry             |                         |       |       |                       |       |       |                   |       |       |
| Biochemistry                         | 128                     | 124   | 252   | 0                     | 0     | 0     | 128               | 124   | 252   |
| Cellular & Behavioral Neurobiology   | 0                       | 0     | 0     | 1                     | 1     | 2     | 1                 | 1     | 2     |
| Chemical Biosciences                 | 50                      | 70    | 120   | 0                     | 0     | 0     | 50                | 70    | 120   |
| Chemistry                            | 50                      | 32    | 82    | 0                     | 0     | 0     | 50                | 32    | 82    |
| Chemistry & Biochemistry             | 45                      | 40    | 85    | 59                    | 35    | 94    | 104               | 75    | 179   |
| Classics & Letters                   |                         |       |       |                       |       |       |                   |       |       |
| Classics                             | 15                      | 14    | 29    | 0                     | 0     | 0     | 15                | 14    | 29    |
| Letters                              | 77                      | 82    | 159   | 0                     | 0     | 0     | 77                | 82    | 159   |
| Communication                        | 160                     | 240   | 400   | 44                    | 50    | 94    | 204               | 290   | 494   |
| Economics                            | 103                     | 33    | 136   | 62                    | 17    | 79    | 165               | 50    | 215   |
| English                              | 68                      | 164   | 232   | 24                    | 38    | 62    | 92                | 201   | 293   |
| Film & Media Studies                 | 85                      | 45    | 130   | 0                     | 0     | 0     | 85                | 45    | 130   |
| Health & Exercise Science            | 284                     | 432   | 716   | 25                    | 27    | 52    | 309               | 459   | 768   |
| History                              |                         |       |       |                       |       |       |                   |       |       |
| History                              | 126                     | 75    | 201   | 31                    | 18    | 49    | 157               | 93    | 250   |
| Judaic Studies                       | 1                       | 2     | 3     | 0                     | 0     | 0     | 1                 | 2     | 3     |
| History of Science                   | 3                       | 8     | 11    | 8                     | 10    | 18    | 11                | 18    | 29    |
| Human Relations                      | 64                      | 196   | 260   | 304                   | 559   | 863   | 368               | 755   | 1,123 |
| Library & Information Studies        |                         |       |       |                       |       |       |                   |       |       |
| Information Studies                  | 15                      | 19    | 34    | 0                     | 0     | 0     | 15                | 19    | 34    |
| Library & Information Studies        | 0                       | 0     | 0     | 26                    | 121   | 147   | 26                | 121   | 147   |
| Mathematics                          | 89                      | 46    | 135   | 40                    | 26    | 66    | 129               | 72    | 201   |
| Microbiology & Plant Biology         |                         |       |       |                       |       |       |                   |       |       |
| Botany                               | 14                      | 12    | 26    | 8                     | 12    | 20    | 22                | 24    | 46    |
| Ecology & Evolutionary Biology       | 0                       | 0     | 0     | 8                     | 1     | 9     | 8                 | 1     | 9     |
| Microbiology                         | 201                     | 216   | 417   | 27                    | 22    | 49    | 228               | 238   | 466   |

(Continued)

ENROLLMENT

The University of Oklahoma - All Campuses

# NORMAN CAMPUS STUDENTS

## Enrollment by College, Major and Level

Fall 2013

Students with additional majors or in multiple degree programs are counted in each major and college.

|  | ---- Undergraduate ---- |       |       | Graduate/Professional |       |       | ----- Total ----- |       |       |
|--|-------------------------|-------|-------|-----------------------|-------|-------|-------------------|-------|-------|
|  | Men                     | Women | Total | Men                   | Women | Total | Men               | Women | Total |
| <b>Arts &amp; Sciences (continued)</b>       |                         |       |       |                       |       |       |                   |       |       |
| Modern Languages, Lit. & Ling.               |                         |       |       |                       |       |       |                   |       |       |
| Arabic                                       | 11                      | 17    | 28    | 0                     | 0     | 0     | 11                | 17    | 28    |
| Chinese                                      | 16                      | 16    | 32    | 0                     | 0     | 0     | 16                | 16    | 32    |
| French                                       | 15                      | 34    | 49    | 3                     | 6     | 9     | 18                | 40    | 58    |
| German                                       | 9                       | 13    | 22    | 3                     | 4     | 7     | 12                | 17    | 29    |
| Italian                                      | 3                       | 2     | 5     | 0                     | 0     | 0     | 3                 | 2     | 5     |
| Linguistics                                  | 33                      | 42    | 75    | 0                     | 0     | 0     | 33                | 42    | 75    |
| Russian                                      | 6                       | 9     | 15    | 0                     | 0     | 0     | 6                 | 9     | 15    |
| Spanish                                      | 39                      | 70    | 109   | 5                     | 13    | 18    | 44                | 83    | 127   |
| Native American Studies                      | 11                      | 15    | 26    | 2                     | 9     | 11    | 13                | 24    | 37    |
| Philosophy                                   |                         |       |       |                       |       |       |                   |       |       |
| Ethics & Religion                            | 0                       | 1     | 1     | 0                     | 0     | 0     | 0                 | 1     | 1     |
| Philosophy                                   | 37                      | 9     | 46    | 26                    | 5     | 31    | 63                | 14    | 77    |
| Physics & Astronomy                          |                         |       |       |                       |       |       |                   |       |       |
| Astronomy                                    | 3                       | 2     | 5     | 0                     | 0     | 0     | 3                 | 2     | 5     |
| Astrophysics                                 | 22                      | 7     | 29    | 0                     | 0     | 0     | 22                | 7     | 29    |
| Physics                                      | 57                      | 7     | 64    | 53                    | 22    | 75    | 110               | 29    | 139   |
| Political Science                            |                         |       |       |                       |       |       |                   |       |       |
| Political Science                            | 183                     | 110   | 293   | 21                    | 17    | 38    | 204               | 127   | 331   |
| Public Administration                        | 0                       | 0     | 0     | 35                    | 21    | 56    | 35                | 21    | 56    |
| Public Affairs & Administration              | 18                      | 18    | 36    | 0                     | 0     | 0     | 18                | 18    | 36    |
| Psychology                                   |                         |       |       |                       |       |       |                   |       |       |
| Organizational Dynamics                      | 0                       | 0     | 0     | 11                    | 19    | 30    | 11                | 19    | 30    |
| Psychology                                   | 224                     | 546   | 770   | 39                    | 43    | 82    | 263               | 587   | 850   |
| Religious Studies                            | 23                      | 16    | 39    | 0                     | 0     | 0     | 23                | 16    | 39    |
| Social Work                                  | 14                      | 114   | 128   | 56                    | 308   | 364   | 70                | 422   | 492   |
| Sociology                                    |                         |       |       |                       |       |       |                   |       |       |
| Criminology                                  | 118                     | 138   | 256   | 0                     | 0     | 0     | 118               | 138   | 256   |
| Sociology                                    | 53                      | 79    | 132   | 11                    | 23    | 34    | 64                | 102   | 166   |
| Women's & Gender Studies                     | 3                       | 23    | 26    | 1                     | 17    | 18    | 4                 | 40    | 44    |
| Arts and Sciences - Other                    |                         |       |       |                       |       |       |                   |       |       |
| Arts & Sciences-Planned Program              | 25                      | 33    | 58    | 0                     | 0     | 0     | 25                | 33    | 58    |
| Arts & Sciences-Undecided                    | 8                       | 28    | 36    | 0                     | 0     | 0     | 8                 | 28    | 36    |
| Natural Science                              | 0                       | 0     | 0     | 1                     | 0     | 1     | 1                 | 0     | 1     |
| <b>Atmospheric &amp; Geographic Sciences</b> |                         |       |       |                       |       |       |                   |       |       |
| Geography & Environmental Sustainability     |                         |       |       |                       |       |       |                   |       |       |
| Environmental Sustainability                 | 40                      | 47    | 87    | 0                     | 0     | 0     | 40                | 47    | 87    |
| Geographic Information Science               | 22                      | 17    | 39    | 0                     | 0     | 0     | 22                | 17    | 39    |
| Geography                                    | 25                      | 12    | 37    | 25                    | 22    | 47    | 50                | 34    | 84    |
| Meteorology                                  | 177                     | 97    | 274   | 68                    | 23    | 91    | 245               | 120   | 365   |
| <b>Price Business</b>                        |                         |       |       |                       |       |       |                   |       |       |
| Accounting                                   | 339                     | 256   | 595   | 21                    | 17    | 38    | 360               | 273   | 633   |
| Business Administration                      | 0                       | 0     | 0     | 194                   | 68    | 262   | 194               | 68    | 262   |
| Energy Management                            | 515                     | 154   | 669   | 0                     | 0     | 0     | 515               | 154   | 669   |
| Finance                                      |                         |       |       |                       |       |       |                   |       |       |
| Finance                                      | 431                     | 153   | 584   | 0                     | 0     | 0     | 431               | 153   | 584   |
| Risk Management                              | 13                      | 7     | 20    | 0                     | 0     | 0     | 13                | 7     | 20    |
| Management & Entrepreneurship                |                         |       |       |                       |       |       |                   |       |       |
| Entrepreneurship & Venture Mgt.              | 176                     | 77    | 253   | 0                     | 0     | 0     | 176               | 77    | 253   |
| Human Resources Management                   | 19                      | 39    | 58    | 0                     | 0     | 0     | 19                | 39    | 58    |
| International Business                       | 108                     | 108   | 216   | 0                     | 0     | 0     | 108               | 108   | 216   |
| Management                                   | 142                     | 89    | 231   | 0                     | 0     | 0     | 142               | 89    | 231   |

(Continued)

# NORMAN CAMPUS STUDENTS

## Enrollment by College, Major and Level

Fall 2013

Students with additional majors or in multiple degree programs are counted in each major and college.

|  | --- Undergraduate --- |       |       | Graduate/Professional |       |       | ----- Total ----- |       |       |
|--|-----------------------|-------|-------|-----------------------|-------|-------|-------------------|-------|-------|
|  | Men                   | Women | Total | Men                   | Women | Total | Men               | Women | Total |
| Price Business (continued)                     |                       |       |       |                       |       |       |                   |       |       |
| Management Information Systems                 | 111                   | 46    | 157   | 18                    | 5     | 23    | 129               | 51    | 180   |
| Marketing & Supply Chain Management            |                       |       |       |                       |       |       |                   |       |       |
| Marketing                                      | 126                   | 228   | 354   | 0                     | 0     | 0     | 126               | 228   | 354   |
| Supply Chain Management                        | 58                    | 28    | 86    | 0                     | 0     | 0     | 58                | 28    | 86    |
| Business - Other                               |                       |       |       |                       |       |       |                   |       |       |
| Business-Undecided Major                       | 244                   | 146   | 390   | 0                     | 0     | 0     | 244               | 146   | 390   |
| Economics-Business                             | 86                    | 20    | 106   | 0                     | 0     | 0     | 86                | 20    | 106   |
| CCE/Aviation                                   | 155                   | 13    | 168   | 0                     | 0     | 0     | 155               | 13    | 168   |
| Mewbourne Earth & Energy                       |                       |       |       |                       |       |       |                   |       |       |
| Geology & Geophysics                           |                       |       |       |                       |       |       |                   |       |       |
| Environmental Geology                          | 4                     | 3     | 7     | 0                     | 0     | 0     | 4                 | 3     | 7     |
| Geology  | 33                    | 25    | 58    | 47                    | 25    | 72    | 80                | 50    | 130   |
| Geophysics                                     | 14                    | 6     | 20    | 32                    | 7     | 39    | 46                | 13    | 59    |
| Paleontology                                   | 7                     | 5     | 12    | 0                     | 0     | 0     | 7                 | 5     | 12    |
| Petroleum Geology                              | 46                    | 12    | 58    | 0                     | 0     | 0     | 46                | 12    | 58    |
| Petroleum & Geological Engineering             |                       |       |       |                       |       |       |                   |       |       |
| Natural Gas Engineering & Management           | 0                     | 0     | 0     | 10                    | 5     | 15    | 10                | 5     | 15    |
| Petroleum Engineering                          | 825                   | 144   | 969   | 64                    | 11    | 75    | 889               | 155   | 1,044 |
| Jeannine Rainbolt Education                    |                       |       |       |                       |       |       |                   |       |       |
| Educational Leadership & Policy Studies        |                       |       |       |                       |       |       |                   |       |       |
| Adult & Higher Education                       | 0                     | 0     | 0     | 93                    | 120   | 213   | 93                | 120   | 213   |
| Education Administration                       | 0                     | 0     | 0     | 59                    | 144   | 203   | 59                | 144   | 203   |
| Educational Studies                            | 0                     | 0     | 0     | 10                    | 22    | 32    | 10                | 22    | 32    |
| Educational Psychology                         |                       |       |       |                       |       |       |                   |       |       |
| Community Counseling                           | 0                     | 0     | 0     | 7                     | 21    | 28    | 7                 | 21    | 28    |
| Counseling Psychology                          | 0                     | 0     | 0     | 12                    | 24    | 36    | 12                | 24    | 36    |
| Instructional Psychology & Technology          | 0                     | 0     | 0     | 15                    | 37    | 52    | 15                | 37    | 52    |
| Special Education                              | 1                     | 42    | 43    | 6                     | 45    | 51    | 7                 | 87    | 94    |
| Instructional Leadership & Academic Curriculum |                       |       |       |                       |       |       |                   |       |       |
| Early Childhood Education                      | 0                     | 133   | 133   | 0                     | 0     | 0     | 0                 | 133   | 133   |
| Elementary Education                           | 12                    | 297   | 309   | 0                     | 0     | 0     | 12                | 297   | 309   |
| Foreign Language Education                     | 1                     | 9     | 10    | 0                     | 0     | 0     | 1                 | 9     | 10    |
| Instruct. Ldrshp. & Acad. Curriculum           | 0                     | 0     | 0     | 36                    | 130   | 166   | 36                | 130   | 166   |
| Language Arts Education                        | 5                     | 46    | 51    | 0                     | 0     | 0     | 5                 | 46    | 51    |
| Mathematics Education                          | 8                     | 18    | 26    | 0                     | 0     | 0     | 8                 | 18    | 26    |
| Science Education                              | 9                     | 15    | 24    | 0                     | 0     | 0     | 9                 | 15    | 24    |
| Social Studies Education                       | 32                    | 27    | 59    | 0                     | 0     | 0     | 32                | 27    | 59    |
| Education-Undecided Major                      | 6                     | 13    | 19    | 0                     | 0     | 0     | 6                 | 13    | 19    |
| Comm., Culture, Pedagogy-Hispanic Popl.        | 0                     | 0     | 0     | 1                     | 0     | 1     | 1                 | 0     | 1     |
| Teaching Certificate Only                      | 0                     | 0     | 0     | 5                     | 23    | 28    | 5                 | 23    | 28    |
| Non-Education Majors in Teacher Cert.          | 22                    | 27    | 49    | 1                     | 1     | 2     | 23                | 28    | 51    |
| Engineering                                    |                       |       |       |                       |       |       |                   |       |       |
| Aerospace & Mechanical Engineering             |                       |       |       |                       |       |       |                   |       |       |
| Aerospace Engineering                          | 143                   | 17    | 160   | 21                    | 2     | 23    | 164               | 19    | 183   |
| Mechanical Engineering                         | 498                   | 68    | 566   | 45                    | 2     | 47    | 543               | 70    | 613   |
| Bioengineering                                 | 0                     | 0     | 0     | 13                    | 4     | 17    | 13                | 4     | 17    |
| Chemical, Biological & Materials Engineering   |                       |       |       |                       |       |       |                   |       |       |
| Chemical Engineering                           | 298                   | 163   | 461   | 38                    | 16    | 54    | 336               | 179   | 515   |

(Continued)

# NORMAN CAMPUS STUDENTS

## Enrollment by College, Major and Level

Fall 2013

Students with additional majors or in multiple degree programs are counted in each major and college.

|   | --- Undergraduate --- |       |       | Graduate/Professional |       |       | ----- Total ----- |       |       |
|---|-----------------------|-------|-------|-----------------------|-------|-------|-------------------|-------|-------|
|   | Men                   | Women | Total | Men                   | Women | Total | Men               | Women | Total |
| Engineering (continued)                   |                       |       |       |                       |       |       |                   |       |       |
| Civil Engineering & Environmental Science |                       |       |       |                       |       |       |                   |       |       |
| Architectural Engineering                 | 30                    | 33    | 63    | 0                     | 0     | 0     | 30                | 33    | 63    |
| Civil Engineering                         | 126                   | 25    | 151   | 29                    | 12    | 41    | 155               | 37    | 192   |
| Environmental Engineering                 | 28                    | 24    | 52    | 7                     | 4     | 11    | 35                | 28    | 63    |
| Environmental Science                     | 12                    | 12    | 24    | 5                     | 6     | 11    | 17                | 18    | 35    |
| Computer Science                          | 198                   | 30    | 228   | 51                    | 14    | 65    | 249               | 44    | 293   |
| Electrical & Computer Engineering         |                       |       |       |                       |       |       |                   |       |       |
| Computer Engineering                      | 140                   | 19    | 159   | 0                     | 0     | 0     | 140               | 19    | 159   |
| Electrical Engineering                    | 239                   | 31    | 270   | 0                     | 0     | 0     | 239               | 31    | 270   |
| Electrical & Computer Engineering         | 0                     | 0     | 0     | 100                   | 21    | 121   | 100               | 21    | 121   |
| Telecommunications Engineering            | 0                     | 0     | 0     | 7                     | 3     | 10    | 7                 | 3     | 10    |
| Industrial & Systems Engineering          | 98                    | 83    | 181   | 36                    | 13    | 49    | 134               | 96    | 230   |
| Engineering - Other                       |                       |       |       |                       |       |       |                   |       |       |
| Engineering                               | 0                     | 1     | 1     | 9                     | 2     | 11    | 9                 | 3     | 12    |
| Engineering Physics                       | 44                    | 8     | 52    | 3                     | 0     | 3     | 47                | 8     | 55    |
| Engineering-Undecided Major               | 73                    | 18    | 91    | 0                     | 0     | 0     | 73                | 18    | 91    |
| Weitzenhoffer Family Fine Arts            |                       |       |       |                       |       |       |                   |       |       |
| Art & Art History                         |                       |       |       |                       |       |       |                   |       |       |
| Art - Art                                 | 0                     | 0     | 0     | 10                    | 7     | 17    | 10                | 7     | 17    |
| Art - Film/Photo/Video                    | 20                    | 34    | 54    | 0                     | 0     | 0     | 20                | 34    | 54    |
| Art - Studio Arts                         | 12                    | 47    | 59    | 0                     | 0     | 0     | 12                | 47    | 59    |
| Art - Visual Communications               | 24                    | 52    | 76    | 0                     | 0     | 0     | 24                | 52    | 76    |
| Art - Undecided Option                    | 13                    | 47    | 60    | 0                     | 0     | 0     | 13                | 47    | 60    |
| Art History                               | 2                     | 23    | 25    | 3                     | 16    | 19    | 5                 | 39    | 44    |
| Dance                                     |                       |       |       |                       |       |       |                   |       |       |
| Dance                                     | 0                     | 0     | 0     | 2                     | 3     | 5     | 2                 | 3     | 5     |
| Dance - Ballet Performance/Pedagogy       | 4                     | 31    | 35    | 0                     | 0     | 0     | 4                 | 31    | 35    |
| Dance - Modern Dance Performance          | 6                     | 30    | 36    | 0                     | 0     | 0     | 6                 | 30    | 36    |
| Drama                                     |                       |       |       |                       |       |       |                   |       |       |
| Drama                                     | 0                     | 0     | 0     | 2                     | 5     | 7     | 2                 | 5     | 7     |
| Drama - Theatre                           | 64                    | 85    | 149   | 0                     | 0     | 0     | 64                | 85    | 149   |
| Music                                     |                       |       |       |                       |       |       |                   |       |       |
| Music                                     | 26                    | 14    | 40    | 0                     | 0     | 0     | 26                | 14    | 40    |
| Music - General Fine Arts                 | 1                     | 4     | 5     | 0                     | 0     | 0     | 1                 | 4     | 5     |
| Music - Composition                       | 7                     | 4     | 11    | 8                     | 2     | 10    | 15                | 6     | 21    |
| Music - Instrumental/Choral/Conducting    | 0                     | 0     | 0     | 12                    | 3     | 15    | 12                | 3     | 15    |
| Music - Musicology                        | 0                     | 0     | 0     | 0                     | 2     | 2     | 0                 | 2     | 2     |
| Music - Organ                             | 2                     | 0     | 2     | 11                    | 2     | 13    | 13                | 2     | 15    |
| Music - Piano                             | 3                     | 1     | 4     | 4                     | 16    | 20    | 7                 | 17    | 24    |
| Music - Piano Pedagogy                    | 0                     | 2     | 2     | 0                     | 0     | 0     | 0                 | 2     | 2     |
| Music - Voice                             | 12                    | 25    | 37    | 8                     | 7     | 15    | 20                | 32    | 52    |
| Music - Wind, Percussion, String          | 26                    | 18    | 44    | 29                    | 30    | 59    | 55                | 48    | 103   |
| Music Education                           | 0                     | 0     | 0     | 6                     | 8     | 14    | 6                 | 8     | 14    |
| Music Education - Conducting              | 0                     | 0     | 0     | 4                     | 3     | 7     | 4                 | 3     | 7     |
| Music Education - Instrumental            | 51                    | 34    | 85    | 0                     | 1     | 1     | 51                | 35    | 86    |
| Music Education - Piano Pedagogy          | 0                     | 0     | 0     | 0                     | 2     | 2     | 0                 | 2     | 2     |
| Music Education - Vocal/General           | 16                    | 13    | 29    | 0                     | 0     | 0     | 16                | 13    | 29    |
| Music Theory                              | 0                     | 0     | 0     | 1                     | 1     | 2     | 1                 | 1     | 2     |
| Musical Theatre                           | 24                    | 25    | 49    | 0                     | 0     | 0     | 24                | 25    | 49    |
| Graduate College                          |                       |       |       |                       |       |       |                   |       |       |
| Graduate College Visitor                  | 0                     | 0     | 0     | 1                     | 1     | 2     | 1                 | 1     | 2     |
| Interdisciplinary Programs                | 0                     | 0     | 0     | 398                   | 150   | 548   | 398               | 150   | 548   |

(Continued)

# NORMAN CAMPUS STUDENTS

## Enrollment by College, Major and Level

Fall 2013

Students with additional majors or in multiple degree programs are counted in each major and college.

| (Continued)                                | --- Undergraduate --- |       |       | Graduate/Professional |       |       | ----- Total ----- |       |       |
|--|-----------------------|-------|-------|-----------------------|-------|-------|-------------------|-------|-------|
|  | Men                   | Women | Total | Men                   | Women | Total | Men               | Women | Total |
| International Studies                      |                       |       |       |                       |       |       |                   |       |       |
| Area Studies                               | 0                     | 0     | 0     | 7                     | 4     | 11    | 7                 | 4     | 11    |
| Asian Studies                              | 12                    | 19    | 31    | 0                     | 0     | 0     | 12                | 19    | 31    |
| European Studies                           | 13                    | 18    | 31    | 0                     | 0     | 0     | 13                | 18    | 31    |
| Global Studies                             | 0                     | 0     | 0     | 7                     | 12    | 19    | 7                 | 12    | 19    |
| International Security Studies             | 54                    | 38    | 92    | 0                     | 0     | 0     | 54                | 38    | 92    |
| International Studies                      | 74                    | 141   | 215   | 0                     | 0     | 0     | 74                | 141   | 215   |
| Latin American Studies                     | 3                     | 7     | 10    | 0                     | 0     | 0     | 3                 | 7     | 10    |
| Middle Eastern Studies                     | 6                     | 4     | 10    | 0                     | 0     | 0     | 6                 | 4     | 10    |
| Gaylord Journalism & Mass Communication    |                       |       |       |                       |       |       |                   |       |       |
| Journalism                                 | 84                    | 173   | 257   | 20                    | 26    | 46    | 104               | 199   | 303   |
| Journalism - Advertising                   | 74                    | 166   | 240   | 0                     | 0     | 0     | 74                | 166   | 240   |
| Journalism - Broadcast/Electronic Media    | 108                   | 91    | 199   | 0                     | 0     | 0     | 108               | 91    | 199   |
| Journalism - Professional Writing          | 24                    | 55    | 79    | 0                     | 0     | 0     | 24                | 55    | 79    |
| Journalism - Public Relations              | 49                    | 319   | 368   | 0                     | 0     | 0     | 49                | 319   | 368   |
| Mass Communication                         | 0                     | 0     | 0     | 9                     | 5     | 14    | 9                 | 5     | 14    |
| Professional Writing                       | 0                     | 0     | 0     | 7                     | 11    | 18    | 7                 | 11    | 18    |
| Law  |                       |       |       |                       |       |       |                   |       |       |
| Law - JD                                   | 0                     | 0     | 0     | 248                   | 197   | 445   | 248               | 197   | 445   |
| Law - LLM                                  | 0                     | 0     | 0     | 13                    | 9     | 22    | 13                | 9     | 22    |
| Law Dual Degree                            | 0                     | 0     | 0     | 9                     | 6     | 15    | 9                 | 6     | 15    |
| Legal Studies                              | 0                     | 0     | 0     | 3                     | 8     | 11    | 3                 | 8     | 11    |
| Liberal Studies                            |                       |       |       |                       |       |       |                   |       |       |
| Administrative Leadership                  | 291                   | 280   | 571   | 272                   | 108   | 380   | 563               | 388   | 951   |
| Criminal Justice                           | 139                   | 95    | 234   | 14                    | 17    | 31    | 153               | 112   | 265   |
| Liberal Studies                            | 76                    | 169   | 245   | 0                     | 0     | 0     | 76                | 169   | 245   |
| Lifespan Care Administration               | 1                     | 0     | 1     | 0                     | 0     | 0     | 1                 | 0     | 1     |
| LS - Human & Health Svcs. Admin.           | 0                     | 0     | 0     | 14                    | 40    | 54    | 14                | 40    | 54    |
| LS - Museum Studies                        | 0                     | 0     | 0     | 15                    | 85    | 100   | 15                | 85    | 100   |
| Prevention Science                         | 0                     | 0     | 0     | 9                     | 28    | 37    | 9                 | 28    | 37    |
| World Cultural Studies                     | 3                     | 4     | 7     | 0                     | 0     | 0     | 3                 | 4     | 7     |
| University College                         |                       |       |       |                       |       |       |                   |       |       |
| Pre-Health - 2-Year                        | 384                   | 1,489 | 1,873 | 0                     | 0     | 0     | 384               | 1,489 | 1,873 |
| Pre-Health - 4-Year                        | 636                   | 706   | 1,342 | 0                     | 0     | 0     | 636               | 706   | 1,342 |
| Pre-Law                                    | 142                   | 110   | 252   | 0                     | 0     | 0     | 142               | 110   | 252   |
| Undecided                                  | 215                   | 291   | 506   | 0                     | 0     | 0     | 215               | 291   | 506   |
| Non-Degree Seeking                         |                       |       |       |                       |       |       |                   |       |       |
| Academic Affairs (Post-Bacc. Special)      | 33                    | 52    | 85    | 0                     | 0     | 0     | 33                | 52    | 85    |
| Audit                                      | 5                     | 7     | 12    | 0                     | 0     | 0     | 5                 | 7     | 12    |
| Concurrent High School Students            | 28                    | 39    | 67    | 0                     | 0     | 0     | 28                | 39    | 67    |
| Graduate Unclassified                      | 0                     | 0     | 0     | 25                    | 31    | 56    | 25                | 31    | 56    |
| HSC Inter-campus                           | 0                     | 0     | 0     | 1                     | 10    | 11    | 1                 | 10    | 11    |
| Int'l. Studies (Recip. Exch./Study Abroad) | 130                   | 140   | 270   | 0                     | 0     | 0     | 130               | 140   | 270   |
| Law Visitor                                | 0                     | 0     | 0     | 0                     | 1     | 1     | 0                 | 1     | 1     |
| Undergraduate Visitor                      | 19                    | 15    | 34    | 0                     | 0     | 0     | 19                | 15    | 34    |

# HEALTH SCIENCES CENTER STUDENTS

## Unduplicated Enrollment by College, Major and Level

Fall 2013

|                                      | Undergraduate |       |       | ---Graduate--- |       |       | -- Professional -- |       |       | ----- Total ----- |       |       |
|--------------------------------------|---------------|-------|-------|----------------|-------|-------|--------------------|-------|-------|-------------------|-------|-------|
|                                      | Men           | Women | Total | Men            | Women | Total | Men                | Women | Total | Men               | Women | Total |
| Allied Health                        |               |       |       |                |       |       |                    |       |       |                   |       |       |
| Allied Health Sciences               |               |       |       |                |       |       |                    |       |       |                   |       |       |
| Allied Health Sciences               | 0             | 0     | 0     | 3              | 7     | 10    | 0                  | 0     | 0     | 3                 | 7     | 10    |
| Communication Sciences & Disorders   |               |       |       |                |       |       |                    |       |       |                   |       |       |
| Audiology                            | 0             | 0     | 0     | 0              | 2     | 2     | 3                  | 20    | 23    | 3                 | 22    | 25    |
| Communication Sciences & Disorders   | 1             | 56    | 57    | 0              | 0     | 0     | 0                  | 0     | 0     | 1                 | 56    | 57    |
| Dietetics                            | 0             | 0     | 0     | 0              | 0     | 0     | 4                  | 12    | 16    | 4                 | 12    | 16    |
| Speech Pathology                     | 0             | 0     | 0     | 3              | 52    | 55    | 0                  | 0     | 0     | 3                 | 52    | 55    |
| Nutritional Sciences                 |               |       |       |                |       |       |                    |       |       |                   |       |       |
| Nutritional Sciences                 | 5             | 27    | 32    | 2              | 15    | 17    | 0                  | 0     | 0     | 7                 | 42    | 49    |
| Radiologic Technology                |               |       |       |                |       |       |                    |       |       |                   |       |       |
| Nuclear Medicine                     | 2             | 10    | 12    | 0              | 0     | 0     | 0                  | 0     | 0     | 2                 | 10    | 12    |
| Radiation Sciences                   | 11            | 19    | 30    | 0              | 0     | 0     | 0                  | 0     | 0     | 11                | 19    | 30    |
| Radiation Therapy                    | 3             | 19    | 22    | 0              | 0     | 0     | 0                  | 0     | 0     | 3                 | 19    | 22    |
| Radiography                          | 10            | 26    | 36    | 0              | 0     | 0     | 0                  | 0     | 0     | 10                | 26    | 36    |
| Sonography                           | 2             | 43    | 45    | 0              | 0     | 0     | 0                  | 0     | 0     | 2                 | 43    | 45    |
| Rehabilitation Sciences              |               |       |       |                |       |       |                    |       |       |                   |       |       |
| Occupational Therapy - MOT           | 0             | 0     | 0     | 0              | 0     | 0     | 11                 | 69    | 80    | 11                | 69    | 80    |
| Physical Therapy - MPT               | 0             | 0     | 0     | 0              | 0     | 0     | 0                  | 0     | 0     | 0                 | 0     | 0     |
| Physical Therapy - DPT               | 0             | 0     | 0     | 0              | 0     | 0     | 58                 | 126   | 184   | 58                | 126   | 184   |
| Rehabilitation Sciences              | 0             | 0     | 0     | 0              | 0     | 0     | 2                  | 20    | 22    | 2                 | 20    | 22    |
| Non-Degree                           |               |       |       |                |       |       |                    |       |       |                   |       |       |
| Special Student                      | 1             | 0     | 1     | 0              | 0     | 0     | 0                  | 0     | 0     | 1                 | 0     | 1     |
| Total - Allied Health                | 35            | 200   | 235   | 8              | 76    | 84    | 78                 | 247   | 325   | 121               | 523   | 644   |
| Dentistry                            |               |       |       |                |       |       |                    |       |       |                   |       |       |
| Dental Hygiene                       |               |       |       |                |       |       |                    |       |       |                   |       |       |
| Dental Hygiene - BSDH                | 2             | 87    | 89    | 0              | 0     | 0     | 0                  | 0     | 0     | 2                 | 87    | 89    |
| Dentistry                            |               |       |       |                |       |       |                    |       |       |                   |       |       |
| Dentistry                            | 0             | 0     | 0     | 0              | 0     | 0     | 153                | 76    | 229   | 153               | 76    | 229   |
| Dental Sciences                      |               |       |       |                |       |       |                    |       |       |                   |       |       |
| Orthodontics                         | 0             | 0     | 0     | 10             | 3     | 13    | 0                  | 0     | 0     | 10                | 3     | 13    |
| Periodontics                         | 0             | 0     | 0     | 2              | 4     | 6     | 0                  | 0     | 0     | 2                 | 4     | 6     |
| Total - Dentistry                    | 2             | 87    | 89    | 12             | 7     | 19    | 153                | 76    | 229   | 167               | 170   | 337   |
| Graduate College                     |               |       |       |                |       |       |                    |       |       |                   |       |       |
| Clinical and Translational Science   | 0             | 0     | 0     | 7              | 17    | 24    | 0                  | 0     | 0     | 7                 | 17    | 24    |
| Total - Graduate College             | 0             | 0     | 0     | 7              | 17    | 24    | 0                  | 0     | 0     | 7                 | 17    | 24    |
| Medicine                             |               |       |       |                |       |       |                    |       |       |                   |       |       |
| Medicine                             |               |       |       |                |       |       |                    |       |       |                   |       |       |
| Medicine - MD                        | 0             | 0     | 0     | 0              | 0     | 0     | 390                | 269   | 659   | 390               | 269   | 659   |
| Physician Associate                  |               |       |       |                |       |       |                    |       |       |                   |       |       |
| Physician Associate - MHS            | 0             | 0     | 0     | 46             | 184   | 230   | 0                  | 0     | 0     | 46                | 184   | 230   |
| Basic Sciences                       |               |       |       |                |       |       |                    |       |       |                   |       |       |
| Biochemistry                         | 0             | 0     | 0     | 10             | 13    | 23    | 0                  | 0     | 0     | 10                | 13    | 23    |
| Biological Psychology                | 0             | 0     | 0     | 0              | 0     | 0     | 0                  | 0     | 0     | 0                 | 0     | 0     |
| Cell Biology                         | 0             | 0     | 0     | 10             | 14    | 24    | 0                  | 0     | 0     | 10                | 14    | 24    |
| Genetic Counseling                   | 0             | 0     | 0     | 0              | 8     | 8     | 0                  | 0     | 0     | 0                 | 8     | 8     |
| Microbiology                         | 0             | 0     | 0     | 14             | 12    | 26    | 0                  | 0     | 0     | 14                | 12    | 26    |
| Neuroscience                         | 0             | 0     | 0     | 6              | 4     | 10    | 0                  | 0     | 0     | 6                 | 4     | 10    |
| Pathology                            | 0             | 0     | 0     | 4              | 5     | 9     | 0                  | 0     | 0     | 4                 | 5     | 9     |
| Physiology                           | 0             | 0     | 0     | 4              | 7     | 11    | 0                  | 0     | 0     | 4                 | 7     | 11    |
| Radiological Sciences                | 0             | 0     | 0     | 10             | 1     | 11    | 0                  | 0     | 0     | 10                | 1     | 11    |
| Non-Degree                           |               |       |       |                |       |       |                    |       |       |                   |       |       |
| Grad Prog. in Biomedical Sci.(GPIBS) | 0             | 0     | 0     | 4              | 10    | 14    | 0                  | 0     | 0     | 4                 | 10    | 14    |
| Unclassified                         | 0             | 0     | 0     | 0              | 0     | 0     | 0                  | 0     | 0     | 0                 | 0     | 0     |
| Total - Medicine                     | 0             | 0     | 0     | 108            | 258   | 366   | 390                | 269   | 659   | 498               | 527   | 1,025 |

(Continued)

ENROLLMENT

The University of Oklahoma - All Campuses

# HEALTH SCIENCES CENTER STUDENTS

Unduplicated Enrollment by College, Major and Level

Fall 2013

|  | Undergraduate |       |       | ---Graduate--- |       |       | --- Professional --- |       |       | ----- Total ----- |       |       |
|--|---------------|-------|-------|----------------|-------|-------|----------------------|-------|-------|-------------------|-------|-------|
|  | Men           | Women | Total | Men            | Women | Total | Men                  | Women | Total | Men               | Women | Total |
| Nursing                                    |               |       |       |                |       |       |                      |       |       |                   |       |       |
| Nursing                                    | 48            | 304   | 352   | 0              | 16    | 16    | 0                    | 0     | 0     | 48                | 320   | 368   |
| ADN to MS                                  | 11            | 73    | 84    | 0              | 0     | 0     | 0                    | 0     | 0     | 11                | 73    | 84    |
| Career Ladder                              | 8             | 36    | 44    | 0              | 0     | 0     | 0                    | 0     | 0     | 8                 | 36    | 44    |
| Career Mobility                            | 2             | 26    | 28    | 0              | 0     | 0     | 0                    | 0     | 0     | 2                 | 26    | 28    |
| Clinical Nurse Specialist/Leader           | 0             | 0     | 0     | 0              | 0     | 0     | 0                    | 0     | 0     | 0                 | 0     | 0     |
| Clinical Nurse Specialist - Acute Care     | 0             | 0     | 0     | 0              | 0     | 0     | 1                    | 41    | 42    | 1                 | 41    | 42    |
| Clinical Nurse Specialist - Geriatric Care | 0             | 0     | 0     | 0              | 0     | 0     | 0                    | 0     | 0     | 0                 | 0     | 0     |
| Neonatal Nurse Practitioner                | 0             | 0     | 0     | 0              | 0     | 0     | 0                    | 0     | 0     | 0                 | 0     | 0     |
| Family Nurse Practitioner                  | 0             | 0     | 0     | 0              | 0     | 0     | 13                   | 58    | 71    | 13                | 58    | 71    |
| Nursing Administration/Management          | 0             | 0     | 0     | 0              | 0     | 0     | 1                    | 28    | 29    | 1                 | 28    | 29    |
| Nursing Education                          | 0             | 0     | 0     | 0              | 0     | 0     | 7                    | 50    | 57    | 7                 | 50    | 57    |
| Nurse Practitioner                         | 0             | 0     | 0     | 0              | 0     | 0     | 2                    | 14    | 16    | 2                 | 14    | 16    |
| Nurse Practitioner, Adult                  | 0             | 0     | 0     | 0              | 0     | 0     | 2                    | 8     | 10    | 2                 | 8     | 10    |
| Pediatric Nurse Practitioner               | 0             | 0     | 0     | 0              | 0     | 0     | 0                    | 5     | 5     | 0                 | 5     | 5     |
| RN Non-Nursing BS to MSN                   | 0             | 0     | 0     | 0              | 0     | 0     | 0                    | 5     | 5     | 0                 | 5     | 5     |
| Non-Degree                                 |               |       |       |                |       |       |                      |       |       |                   |       |       |
| Nursing Special Student                    | 0             | 1     | 1     | 0              | 0     | 0     | 0                    | 4     | 4     | 0                 | 5     | 5     |
| Nursing - Certificate                      | 0             | 0     | 0     | 0              | 0     | 0     | 0                    | 0     | 0     | 0                 | 0     | 0     |
| Total - Nursing                            | 69            | 440   | 509   | 0              | 16    | 16    | 26                   | 213   | 239   | 95                | 669   | 764   |
| Pharmacy                                   |               |       |       |                |       |       |                      |       |       |                   |       |       |
| Pharmacy                                   |               |       |       |                |       |       |                      |       |       |                   |       |       |
| Pharmacy - PharmD                          | 0             | 0     | 0     | 0              | 0     | 0     | 183                  | 246   | 429   | 183               | 246   | 429   |
| Pharmaceutical Sciences                    |               |       |       |                |       |       |                      |       |       |                   |       |       |
| Pharmaceutical Sciences                    | 0             | 0     | 0     | 13             | 6     | 19    | 0                    | 0     | 0     | 13                | 6     | 19    |
| Non-Degree                                 |               |       |       |                |       |       |                      |       |       |                   |       |       |
| Pharmacy Special Student                   | 0             | 0     | 0     | 0              | 0     | 0     | 0                    | 0     | 0     | 0                 | 0     | 0     |
| Total - Pharmacy                           | 0             | 0     | 0     | 13             | 6     | 19    | 183                  | 246   | 429   | 196               | 252   | 448   |
| Public Health                              |               |       |       |                |       |       |                      |       |       |                   |       |       |
| Public Health                              |               |       |       |                |       |       |                      |       |       |                   |       |       |
| General Public Health                      | 0             | 0     | 0     | 0              | 0     | 0     | 42                   | 108   | 150   | 42                | 108   | 150   |
| Public Health Preparedness & Terrorism     | 0             | 0     | 0     | 0              | 0     | 0     | 1                    | 0     | 1     | 1                 | 0     | 1     |
| Biostatistics & Epidemiology               |               |       |       |                |       |       |                      |       |       |                   |       |       |
| Biostatistics                              | 0             | 0     | 0     | 7              | 3     | 10    | 1                    | 3     | 4     | 8                 | 6     | 14    |
| Epidemiology                               | 0             | 0     | 0     | 2              | 14    | 16    | 6                    | 9     | 15    | 8                 | 23    | 31    |
| Health Administration & Policy             |               |       |       |                |       |       |                      |       |       |                   |       |       |
| Health Administration & Policy             | 0             | 0     | 0     | 0              | 0     | 0     | 17                   | 18    | 35    | 17                | 18    | 35    |
| Health Promotion Sciences                  |               |       |       |                |       |       |                      |       |       |                   |       |       |
| Health Education                           | 0             | 0     | 0     | 0              | 7     | 7     | 0                    | 8     | 8     | 0                 | 15    | 15    |
| Occupational & Environmental Health        |               |       |       |                |       |       |                      |       |       |                   |       |       |
| Environmental Management                   | 0             | 0     | 0     | 0              | 0     | 0     | 3                    | 1     | 4     | 3                 | 1     | 4     |
| Environ. Mgt./Industrial Hygiene           | 0             | 0     | 0     | 10             | 11    | 21    | 0                    | 0     | 0     | 10                | 11    | 21    |
| Industrial Hygiene                         | 0             | 0     | 0     | 0              | 0     | 0     | 0                    | 0     | 0     | 0                 | 0     | 0     |
| Occupational Health                        | 0             | 0     | 0     | 0              | 0     | 0     | 0                    | 0     | 0     | 0                 | 0     | 0     |
| Non-Degree                                 |               |       |       |                |       |       |                      |       |       |                   |       |       |
| Certificate in Public Health               | 0             | 0     | 0     | 0              | 0     | 0     | 0                    | 0     | 0     | 0                 | 0     | 0     |
| Public Health Special Student              | 0             | 0     | 0     | 0              | 0     | 0     | 1                    | 1     | 2     | 1                 | 1     | 2     |
| Total - Public Health                      | 0             | 0     | 0     | 19             | 35    | 54    | 71                   | 148   | 219   | 90                | 183   | 273   |
| Non-Matriculated                           |               |       |       |                |       |       |                      |       |       |                   |       |       |
| Intercampus                                | 0             | 0     | 0     | 6              | 9     | 15    | 0                    | 0     | 0     | 6                 | 9     | 15    |
| Special Student                            | 0             | 0     | 0     | 2              | 3     | 5     | 0                    | 0     | 0     | 2                 | 3     | 5     |
| Total - Non-Matriculated                   | 0             | 0     | 0     | 8              | 12    | 20    | 0                    | 0     | 0     | 8                 | 12    | 20    |
| Health Sciences Center Total               | 106           | 727   | 833   | 175            | 427   | 602   | 901                  | 1,199 | 2,100 | 1,182             | 2,353 | 3,535 |

Source: Institutional Research, HSC.

# ENROLLMENT

## Enrollment by College and Level

Fall 2013

### Norman Campus

| College                           | --- Undergraduate --- |        |        | Graduate/Professional |       |       | ----- Total ----- |        |        | Percent of Total |
|-----------------------------------|-----------------------|--------|--------|-----------------------|-------|-------|-------------------|--------|--------|------------------|
|                                   | Men                   | Women  | Total  | Men                   | Women | Total | Men               | Women  | Total  |                  |
| Academic Affairs                  | 508                   | 499    | 1,007  | 0                     | 0     | 0     | 508               | 499    | 1,007  | 3.7%             |
| Architecture                      | 186                   | 199    | 385    | 35                    | 41    | 76    | 221               | 240    | 461    | 1.7%             |
| Arts & Sciences                   | 2,759                 | 3,606  | 6,365  | 961                   | 1,471 | 2,432 | 3,720             | 5,076  | 8,796  | 32.2%            |
| Atmospheric & Geographic Sciences | 264                   | 171    | 435    | 93                    | 45    | 138   | 357               | 216    | 573    | 2.1%             |
| Price Business                    | 2,092                 | 1,201  | 3,293  | 221                   | 85    | 306   | 2,310             | 1,283  | 3,593  | 13.2%            |
| CCE/Aviation                      | 155                   | 13     | 168    | 0                     | 0     | 0     | 155               | 13     | 168    | 0.6%             |
| Mewbourne Earth & Energy          | 925                   | 195    | 1,120  | 149                   | 47    | 196   | 1,074             | 242    | 1,316  | 4.8%             |
| Jeannine Rainbolt Education       | 101                   | 623    | 724    | 240                   | 560   | 800   | 341               | 1,182  | 1,523  | 5.6%             |
| Engineering                       | 1,920                 | 532    | 2,452  | 361                   | 99    | 460   | 2,280             | 631    | 2,911  | 10.7%            |
| Weitzenhoffer Family Fine Arts    | 308                   | 483    | 791    | 97                    | 107   | 204   | 405               | 590    | 995    | 3.6%             |
| Graduate College                  | 0                     | 0      | 0      | 398                   | 151   | 549   | 398               | 151    | 549    | 2.0%             |
| International Studies             | 162                   | 227    | 389    | 14                    | 16    | 30    | 172               | 241    | 413    | 1.5%             |
| Gaylord JMC                       | 339                   | 804    | 1,143  | 36                    | 41    | 77    | 375               | 845    | 1,220  | 4.5%             |
| Law                               | -                     | -      | -      | 273                   | 220   | 493   | 273               | 220    | 493    | 1.8%             |
| Liberal Studies                   | 508                   | 548    | 1,056  | 320                   | 274   | 594   | 828               | 822    | 1,650  | 6.0%             |
| University College                |                       |        |        |                       |       |       |                   |        |        |                  |
| Pre-Health 2-Year                 | 384                   | 1,489  | 1,873  | 0                     | 0     | 0     | 384               | 1,489  | 1,873  | 6.9%             |
| Pre-Health 4-Year                 | 636                   | 706    | 1,342  | 0                     | 0     | 0     | 636               | 706    | 1,342  | 4.9%             |
| Pre-Law                           | 142                   | 110    | 252    | 0                     | 0     | 0     | 142               | 110    | 252    | 0.9%             |
| Undecided/Other                   | 215                   | 291    | 506    | 0                     | 0     | 0     | 215               | 291    | 506    | 1.9%             |
| Non-Degree                        | 215                   | 253    | 468    | 26                    | 42    | 68    | 241               | 295    | 536    | 2.0%             |
| Norman Campus Unduplicated Total  | 10,649                | 10,347 | 20,996 | 3,169                 | 3,138 | 6,307 | 13,818            | 13,485 | 27,303 | 100.0%           |

### Health Sciences Center

| College                      | -- Undergraduate -- |       |       | --- Graduate --- |       |       | --- Professional --- |       |       | ----- Total ----- |       |       | Pct. of Total |
|------------------------------|---------------------|-------|-------|------------------|-------|-------|----------------------|-------|-------|-------------------|-------|-------|---------------|
|                              | Men                 | Women | Total | Men              | Women | Total | Men                  | Women | Total | Men               | Women | Total |               |
| Allied Health                | 35                  | 200   | 235   | 7                | 27    | 34    | 73                   | 302   | 375   | 115               | 529   | 644   | 18.2%         |
| Dentistry                    | 2                   | 87    | 89    | 12               | 7     | 19    | 153                  | 76    | 229   | 167               | 170   | 337   | 9.5%          |
| Graduate College             | 0                   | 0     | 0     | 7                | 17    | 24    | 0                    | 0     | 0     | 7                 | 17    | 24    | 0.7%          |
| Medicine                     | 0                   | 0     | 0     | 108              | 259   | 367   | 390                  | 269   | 659   | 498               | 528   | 1,026 | 29.0%         |
| Nursing                      | 69                  | 440   | 509   | 0                | 16    | 16    | 26                   | 212   | 238   | 95                | 668   | 763   | 21.6%         |
| Pharmacy                     | 0                   | 0     | 0     | 13               | 6     | 19    | 183                  | 246   | 429   | 196               | 252   | 448   | 12.7%         |
| Public Health                | 0                   | 0     | 0     | 19               | 35    | 54    | 71                   | 148   | 219   | 90                | 183   | 273   | 7.7%          |
| Non-Matriculated             | 0                   | 0     | 0     | 8                | 12    | 20    | 0                    | 0     | 0     | 8                 | 12    | 20    | 0.6%          |
| Health Sciences Center Total | 106                 | 727   | 833   | 174              | 379   | 553   | 896                  | 1,253 | 2,149 | 1,176             | 2,359 | 3,535 | 100.0%        |

Sources: 1) Official Reporting Date enrollment file, Norman Campus, IRR.

2) Institutional Research, HSC.



# TOTAL UNIVERSITY EMPLOYEES

Employees by Campus

Fall 2009 - 2013

|   | <u>2009</u> | <u>2010</u> | <u>2011</u> | <u>2012</u> | <u>2013</u> |
|---|-------------|-------------|-------------|-------------|-------------|
| Norman Campus                                 |             |             |             |             |             |
| Full-Time Faculty                             | 1,431       | 1,460       | 1,501       | 1,492       | 1,519       |
| Part-Time Faculty                             | 277         | 290         | 269         | 319         | 319         |
| Graduate Assistants                           | 1,876       | 1,887       | 1,812       | 1,774       | 1,780       |
| Full-Time Staff                               | 3,986       | 3,947       | 3,961       | 3,867       | 3,986       |
| Part-Time Staff/Student Employees             |             |             |             |             |             |
| Part-Time Staff                               | 827         | 743         | 798         | 817         | 843         |
| Part-Time Student Employees                   | 3,626       | 3,245       | 3,425       | 3,437       | 3,698       |
| PEAK Employees                                | 180         | 160         | 166         | 173         | 121         |
| Total Part-Time Staff/Student Employees       | 4,633       | 4,148       | 4,389       | 4,427       | 4,662       |
| Total Norman Campus Employees                 | 12,203      | 11,732      | 11,932      | 11,879      | 12,266      |
| Health Sciences Center Campus                 |             |             |             |             |             |
| Full-Time Faculty                             | 1,051       | 1,093       | 1,142       | 1,152       | 1,189       |
| Part-Time Faculty                             | 265         | 265         | 282         | 303         | 425         |
| Full-Time Staff                               | 3,374       | 3,373       | 3,478       | 3,561       | 3,700       |
| Part-Time Staff/Student/Other Employees       |             |             |             |             |             |
| Part-Time Staff                               | 292         | 292         | 297         | 296         | 302         |
| Student Employees                             | 395         | 395         | 501         | 518         | 393         |
| Part-Time Student Assistants                  | 87          | 87          | 75          | 75          | 51          |
| Residents                                     | 709         | 722         | 745         | 767         | 796         |
| Total Part-Time Staff/Student/Other Employees | 1,483       | 1,496       | 1,618       | 1,656       | 1,542       |
| Total Health Sciences Center Employees        | 6,173       | 6,227       | 6,520       | 6,672       | 6,856       |
| Total University of Oklahoma Employees        | 18,376      | 17,959      | 18,452      | 18,551      | 19,122      |

Source: November 1 payroll files, IRR and Institutional Research, HSC.

**SECTION 2**

**PROFILES OF THE UNIVERSITY OF OKLAHOMA**

**NORMAN CAMPUS**

Prepared by

Institutional Research and Reporting  
Norman Campus

Susannah Livingood, Director

Emily Y. Gui  
Shawn Hall  
Patricia Kessler  
Kristine Matheaus

Lisa Moore  
Patti M. Otto  
David Wilkins  
Yan Zhou

Wallace Old Science Hall, Room 310  
Norman, Oklahoma 73019

Phone: 405-325-3681  
FAX: 405-325-8199

**March 2014**

## SECTION 2: Norman Campus

### Table of Contents

|   | <u>Page</u> |
|---|-------------|
| <b>Part I: Academic</b>   |             |
| Degrees Offered . . . . .   | 2-1         |
| Degree Inventory Statistics . . . . .   | 2-5         |
| Degrees Conferred by Major . . . . .  | 2-6         |
| Degrees Conferred by College and Level . . . . .  | 2-11        |
| Number of Degrees Conferred by Level . . . . .  | 2-12        |
| <b>Part II: First-Time Students</b>   |             |
| Admissions Requirements . . . . .   | 2-13        |
| First-Time Students . . . . .   | 2-14        |
| First-Time Student Trends . . . . .   | 2-15        |
| Retention and Graduation Rates . . . . .  | 2-16        |
| <b>Part III: On-Campus Students</b>   |             |
| Enrollment from Academic Year 1984 to 2014 (graph) . . . . .                                      | 2-17        |
| Enrollment by Gender from Academic Year 1984 to 2014 . . . . .                                    | 2-18        |
| Headcount and FTE by Tuition Residency . . . . .  | 2-19        |
| Enrollment by Race/Ethnicity . . . . .  | 2-20        |
| Enrollment by Full-Time/Part-Time and Resident Status . . . . .                                   | 2-21        |
| Enrollment by College and Class . . . . .   | 2-22        |
| Enrollment by Class within College . . . . .  | 2-23        |
| Enrollment by College, Race/Ethnicity and Gender . . . . .  | 2-24        |
| Enrollment by County in Oklahoma . . . . .  | 2-26        |
| Enrollment by County in Oklahoma (map) . . . . .  | 2-27        |
| Enrollment by State and U.S. Territories . . . . .  | 2-28        |
| Enrollment by State and U.S. Territories (map) . . . . .  | 2-29        |
| Enrollment of International Students . . . . .  | 2-30        |
| Undergraduate Enrollment by College, Department and Level . . . . .                               | 2-32        |
| Undergraduate Enrollment by College and Level . . . . .   | 2-34        |
| Graduate Enrollment by College, Department and Level . . . . .                                    | 2-35        |
| Graduate Enrollment by College and Level . . . . .  | 2-37        |
| Age Distribution of Students . . . . .  | 2-38        |
| New Students by Resident Status and Class . . . . .   | 2-39        |
| Undergraduate Organized Class Section Size by College . . . . .                                   | 2-40        |
| Credit Hour Enrollment by College, Department and Level . . . . .                                 | 2-41        |
| <b>Part IV: Norman Programs at OU-Tulsa and OU Outreach Programs</b>                              |             |
| OU-Tulsa Norman Campus Programs Enrollment by Demographic Characteristics . . . . .               | 2-43        |
| OU-Tulsa Norman Campus Programs Enrollment by College, Department and Level . . . . .             | 2-44        |
| OU-Tulsa Norman Campus Programs Enrollment by College and Level . . . . .                         | 2-45        |
| OU-Tulsa Norman Campus Programs Credit Hour Enrollment by College, Department and Level . . . . . | 2-46        |
| OU Outreach - Academic Programs Enrollment by Demographic Characteristics . . . . .               | 2-47        |
| OU Outreach - Academic Programs Enrollment by College, Department and Level . . . . .             | 2-48        |
| OU Outreach - Academic Programs Enrollment by College and Level . . . . .                         | 2-50        |
| OU Outreach - Academic Programs Credit Hour Enrollment by College, Department and Level . . . . . | 2-51        |

## Table of Contents

|   | <u>Page</u> |
|---|-------------|
| <b>Part IV: Norman Programs at OU-Tulsa and OU Outreach Programs</b> (continued)                |             |
| OU Outreach - Advanced Programs Enrollment by Demographic Characteristics . . . . .             | 2-52        |
| OU Outreach - Advanced Programs Enrollment by College, Department and Level . . . . .           | 2-53        |
| OU Outreach - Advanced Programs Enrollment by College and Level . . . . .                       | 2-54        |
| OU Outreach - Advanced Programs Credit Hour Enrollment by College, Department and Level . .     | 2-55        |
| OU Outreach - Independent Campus Enrollment by Demographic Characteristics . . . . .            | 2-56        |
| OU Outreach - Independent Campus Enrollment by College, Department and Level . . . . .          | 2-57        |
| OU Outreach - Independent Campus Enrollment by College and Level . . . . .                      | 2-59        |
| OU Outreach - Liberal Studies Enrollment by Demographic Characteristics . . . . .               | 2-60        |
| OU Outreach - Liberal Studies Enrollment by College, Department and Level . . . . .             | 2-61        |
| OU Outreach - Liberal Studies Enrollment by College and Level . . . . .                         | 2-63        |
| OU Outreach - Liberal Studies Credit Hour Enrollment by College, Department and Level . . . . . | 2-64        |
| <br><b>Part V: Faculty and Staff</b>  |             |
| Total Employees by Race/Ethnicity and Gender . . . . .  | 2-65        |
| Faculty and Staff by Race/Ethnicity and Gender . . . . .  | 2-66        |
| Number of Faculty . . . . .   | 2-67        |
| Faculty by Degree Earned, Rank and Gender . . . . .   | 2-68        |
| Faculty by Rank, Gender and Race/Ethnicity . . . . .  | 2-69        |
| Instructional Faculty by College, Gender and Race/Ethnicity . . . . .                           | 2-70        |
| Faculty Tenure Status by Rank and Gender . . . . .  | 2-72        |
| Instructional Faculty Tenure Status by College and Department . . . . .                         | 2-73        |
| Instructional Faculty Tenure Status by College . . . . .  | 2-75        |
| Researchers by College, Department and Rank . . . . .   | 2-76        |
| Part-Time Faculty FTE by College, Department and Rank . . . . .                                 | 2-77        |
| Graduate Assistants by College, Race/Ethnicity and Gender . . . . .                             | 2-79        |
| Graduate/Professional Students with Assistantships by Student's Major College . . . . .         | 2-81        |
| Percent of Graduate/Professional Students Receiving Assistantships . . . . .                    | 2-81        |
| Full-Time Staff by Race/Ethnicity and Gender . . . . .  | 2-82        |
| Part-Time Staff by Race/Ethnicity and Gender . . . . .  | 2-83        |
| Number of Full-Time Equivalent Faculty and Staff . . . . .                                      | 2-84        |
| Faculty and Staff Salary Increases . . . . .  | 2-84        |
| Average Instructional Faculty Salary by Rank . . . . .  | 2-85        |
| Graduate Assistant Stipends by College and Department . . . . .                                 | 2-87        |
| <br><b>Part VI: Budget</b>  |             |
| State Fund Allocations . . . . .  | 2-91        |
| Total Operating Budget . . . . .  | 2-92        |
| Educational and General Budget - All Sources of Funds . . . . .                                 | 2-93        |
| Educational and General Budget - State Appropriations . . . . .                                 | 2-94        |
| Educational and General Budget - State Appropriations per Student . . . . .                     | 2-95        |
| Educational and General Budget - Law Center . . . . .   | 2-96        |

## Table of Contents

|  | <u>Page</u> |
|--|-------------|
| <b>Part VII: Sponsored Programs</b>  |             |
| Awards and Modifications in Sponsored Programs, FY 2003 - FY 2013 .....        | 2-97        |
| Awards and Modifications in Sponsored Programs by Department and Program ..... | 2-98        |
| Sponsored Programs Expenditures, FY 2003 - FY 2013 .....                       | 2-102       |
| Sponsored Programs Expenditures by Department and Program .....                | 2-103       |
| <b>Part VIII: Other</b>  |             |
| Current Tuition and Fee Rates .....  | 2-107       |
| Estimated Academic Year Costs .....  | 2-108       |
| Annual Tuition and Fees for Selected Peer Universities .....                   | 2-109       |
| Tuition Rates per Credit Hour .....  | 2-110       |
| Financial Aid Awards .....   | 2-111       |
| Space by Room Use .....  | 2-112       |
| Square Footage by Program .....  | 2-113       |

---

*ACADEMIC*

# DEGREES OFFERED

The University of Oklahoma - Norman Campus

2013 - 2014

| CIP<br>Code                         | Program Name   | Degree |   |   |   |   |
|-------------------------------------|--|--------|---|---|---|---|
|                                     |  | B      | M | C | P | D |
| <b>College of Academic Affairs</b>  |  |        |   |   |   |   |
| <b>30</b>                           | <b>Multi/Interdisciplinary Studies</b>                               |        |   |   |   |   |
| 300000                              | Multidisciplinary Studies - BA; BS                                   | 2      |   |   |   |   |
| <b>College of Architecture</b>      |  |        |   |   |   |   |
| <b>04</b>                           | <b>Architecture and Related Services</b>                             |        |   |   |   |   |
| 040201                              | Architecture - B Arch; M Arch  | 1      | 1 |   |   |   |
| 040301                              | Regional and City Planning - MRCP                                    |        | 1 |   |   |   |
| 040301                              | Architectural Urban Studies - MS in Arch Urb St                      |        | 1 |   |   |   |
| 040401                              | Environmental Design - BS in Env Des                                 | 1      |   |   |   |   |
| 040601                              | Landscape Architecture - M Land Arch                                 |        | 1 |   |   |   |
| <b>50</b>                           | <b>Visual and Performing Arts</b>                                    |        |   |   |   |   |
| 500408                              | Interior Design - B Int Des; MS Int Des                              | 1      | 1 |   |   |   |
| <b>52</b>                           | <b>Business, Management, Marketing, and Related Support Services</b> |        |   |   |   |   |
| 522001                              | Construction Science - BS in CNS                                     | 1      |   |   |   |   |
| 522001                              | Construction Management - MS in Const Mgt                            |        | 1 |   |   |   |
| <b>College of Arts and Sciences</b> |  |        |   |   |   |   |
| <b>05</b>                           | <b>Area, Ethnic, Cultural, Gender and Group Studies</b>              |        |   |   |   |   |
| 050201                              | African and African-American Studies - BA                            | 1      |   |   |   |   |
| 050202                              | Native American Studies - BA; MA                                     | 1      | 1 |   |   |   |
| 050207                              | Women's and Gender Studies - BA; Graduate Certificate                | 1      |   | 1 |   |   |
| <b>09</b>                           | <b>Communication, Journalism and Related Programs</b>                |        |   |   |   |   |
| 090101                              | Communication - BA; MA; PhD  | 1      | 1 |   |   | 1 |
| <b>11</b>                           | <b>Computer and Information Sciences and Support Services</b>        |        |   |   |   |   |
| 110401                              | Information Studies - BA in Info Studies                             | 1      |   |   |   |   |
| <b>16</b>                           | <b>Foreign Languages, Literatures and Linguistics</b>                |        |   |   |   |   |
| 160102                              | Linguistics - BA   | 1      |   |   |   |   |
| 160301                              | Chinese - BA   | 1      |   |   |   |   |
| 160402                              | Russian - BA   | 1      |   |   |   |   |
| 160500                              | German - BA; MA  | 1      | 1 |   |   |   |
| 160901                              | French - BA; MA; PhD   | 1      | 1 |   |   | 1 |
| 160902                              | Italian - BA   | 1      |   |   |   |   |
| 160905                              | Spanish - BA; MA; PhD  | 1      | 1 |   |   | 1 |
| 161101                              | Arabic - BA  | 1      |   |   |   |   |
| 161200                              | Classics - BA  | 1      |   |   |   |   |
| <b>23</b>                           | <b>English Languages and Literature/Letters</b>                      |        |   |   |   |   |
| 230101                              | English - BA; MA; PhD  | 1      | 1 |   |   | 1 |
| <b>24</b>                           | <b>Liberal Arts and Sciences, General Studies and Humanities</b>     |        |   |   |   |   |
| 240103                              | Letters - BA; BA in Letters  | 2      |   |   |   |   |
| 240199                              | Arts and Sciences Planned Program - BA; BS                           | 2      |   |   |   |   |
| <b>25</b>                           | <b>Library Science</b>   |        |   |   |   |   |
| 250101                              | Library and Information Studies - M LIS; Graduate Certificate        |        | 1 | 1 |   |   |
| <b>26</b>                           | <b>Biological and Biomedical Sciences</b>                            |        |   |   |   |   |
| 260202                              | Biochemistry - BS in Biochem   | 1      |   |   |   |   |
| 260301                              | Botany - BS in Bot; MS; PhD  | 1      | 1 |   |   | 1 |
| 260502                              | Microbiology - BS; BS in Micro; MS; PhD                              | 2      | 1 |   |   | 1 |
| 260701                              | Biology - BS; MS; PhD  | 1      | 1 |   |   | 1 |
| 261310                              | Ecology and Evolutionary Biology - PhD                               |        |   |   |   | 1 |
| 261501                              | Cellular and Behavioral Neurobiology - PhD                           |        |   |   |   | * |
| <b>27</b>                           | <b>Mathematics and Statistics</b>                                    |        |   |   |   |   |
| 270101                              | Mathematics - BA; BS in Math; MA; MS; PhD                            | 2      | 2 |   |   | 1 |
| <b>30</b>                           | <b>Multi/Interdisciplinary Studies</b>                               |        |   |   |   |   |
| 301801                              | Natural Science - M Nat Sci  |        | 1 |   |   |   |
| <b>31</b>                           | <b>Parks, Recreation, Leisure and Fitness Studies</b>                |        |   |   |   |   |
| 310505                              | Health and Exercise Science - BS in HES; MS; PhD                     | 1      | 1 |   |   | 1 |
| <b>38</b>                           | <b>Philosophy and Religious Studies</b>                              |        |   |   |   |   |
| 380101                              | Philosophy - BA; MA; PhD   | 1      | 1 |   |   | 1 |

Degree Type: B - Baccalaureate; M - Master's; C - Graduate Certificate; P - Doctorate Professional Practice; D - Doctorate  
(Continued)

# DEGREES OFFERED

The University of Oklahoma - Norman Campus

2013 - 2014

| CIP<br>Code   | Program Name   | Degree |   |   |   |   |
|---|--|--------|---|---|---|---|
|   |  | B      | M | C | P | D |
| <u>College of Arts and Sciences (continued)</u>       |  |        |   |   |   |   |
| <b>38</b>   | <b>Philosophy and Religious Studies (continued)</b>  |        |   |   |   |   |
| 380201  | Ethics and Religion - BA   | 1      |   |   |   |   |
| 380206  | Judaic Studies - BA  | 1      |   |   |   |   |
| <b>40</b>   | <b>Physical Sciences</b>   |        |   |   |   |   |
| 400201  | Astronomy - BS   | 1      |   |   |   |   |
| 400202  | Astrophysics - BS in Astro   | 1      |   |   |   |   |
| 400501  | Chemistry and Biochemistry - BS; BS in Chem; MS; PhD   | 2      | 1 |   |   | 1 |
| 400801  | Physics - BS; BS in Phys; MS; PhD  | 2      | 1 |   |   | 1 |
| <b>42</b>   | <b>Psychology</b>  |        |   |   |   |   |
| 420101  | Psychology - BA; BS in Psych; MS; PhD  | 2      | 1 |   |   | 1 |
| <b>43</b>   | <b>Homeland Security, Law Enforcement, Firefighting and Protective Svcs.</b>                         |        |   |   |   |   |
| 430302  | Risk and Crisis Management - Graduate Certificate  |        |   | 1 |   |   |
| <b>44</b>   | <b>Public Administration and Social Service Professions</b>  |        |   |   |   |   |
| 440401  | Public Administration - M Pub Adm  |        | 1 |   |   |   |
| 440401  | Public Affairs and Administration - BA   | 1      |   |   |   |   |
| 440701  | Social Work - BA; M Soc Wk   | 1      | 1 |   |   |   |
| <b>45</b>   | <b>Social Sciences</b>   |        |   |   |   |   |
| 450201  | Applied Linguistic Anthropology - MA App Ling Anth   |        | 1 |   |   |   |
| 450201  | Anthropology - BA; MA; PhD   | 1      | 1 |   |   | 1 |
| 450601  | Economics - BA; MA; PhD  | 1      | 1 |   |   | 1 |
| 451001  | Political Science - BA; MA; PhD  | 1      | 1 |   |   | 1 |
| 451101  | Sociology - BA; MA; PhD  | 1      | 1 |   |   | 1 |
| <b>50</b>   | <b>Visual and Performing Arts</b>  |        |   |   |   |   |
| 500601  | Film and Media Studies - BA  | 1      |   |   |   |   |
| <b>52</b>   | <b>Business, Management, Marketing, and Related Support Services</b>                                 |        |   |   |   |   |
| 521003  | Organizational Dynamics - MA   |        | 1 |   |   |   |
| 521099  | Human Relations - BA; MHR  | 1      | 1 |   |   |   |
| 521207  | Knowledge Management - MS in Knowl Mgt   |        | 1 |   |   |   |
| 521005  | Human Resource Diversity and Development - Graduate Certificate                                      |        |   | 1 |   |   |
| 521099  | Helping Skills in Human Relations - Graduate Certificate   |        |   | 1 |   |   |
| <b>54</b>   | <b>History</b>   |        |   |   |   |   |
| 540101  | History - BA; MA; PhD  | 1      | 1 |   |   | 1 |
| 540104  | History of Science, Technology and Medicine - BA Hist Sci Tech & Med;<br>MA Hist Sci Tech & Med; PhD | 1      | 1 |   |   | 1 |
| <u>College of Atmospheric and Geographic Sciences</u> |  |        |   |   |   |   |
| <b>03</b>   | <b>Natural Resources and Conservation</b>  |        |   |   |   |   |
| 030103  | Environmental Sustainability - BA in Env Sus; BS in Env Sus; MS in Env Sus                           | 2      | 1 |   |   |   |
| <b>40</b>   | <b>Physical Sciences</b>   |        |   |   |   |   |
| 400404  | Meteorology - BS in Met; MS in Met; MS in Prof Met; PhD  | 1      | 2 |   |   | 1 |
| <b>45</b>   | <b>Social Sciences</b>   |        |   |   |   |   |
| 450701  | Geography - BA in Geog; BS in Geog; MA; PhD  | 2      | 1 |   |   | 1 |
| 450702  | Geographic Information Science - BA in GIS; BS in GIS  | 2      |   |   |   |   |
| <u>Michael F. Price College of Business</u>           |  |        |   |   |   |   |
| <b>52</b>   | <b>Business, Management, Marketing, and Related Support Services</b>                                 |        |   |   |   |   |
| 520201  | Business Administration - MBA; PhD   |        | 1 |   |   | 1 |
| 520201  | International Business - BBA   | 1      |   |   |   |   |
| 520301  | Accounting - BBA; M Acct   | 1      | 1 |   |   |   |
| 520601  | Economics - BBA  | 1      |   |   |   |   |
| 520701  | Business Entrepreneurship  |        |   | 1 |   |   |
| 520801  | Finance - BBA  | 1      |   |   |   |   |
| 521003  | Management and Human Resources - BBA   | 1      |   |   |   |   |
| 521201  | Management Information Systems - BBA; MS in MIS; Graduate Certificate                                | 1      | 1 | 1 |   |   |
| 521401  | Marketing/Supply Chain Management - BBA  | 1      |   |   |   |   |
| <u>College of Continuing Education</u>                |  |        |   |   |   |   |
| <b>49</b>   | <b>Transportation and Materials Moving</b>   |        |   |   |   |   |
| 490101  | Aviation/Professional Studies - BS   | 1      |   |   |   |   |

Degree Type: B - Baccalaureate; M - Master's; C - Graduate Certificate; P - Doctorate Professional Practice; D - Doctorate  
(Continued)



# DEGREES OFFERED

The University of Oklahoma - Norman Campus

2013 - 2014

| CIP<br>Code                                      | Program Name   | Degree |   |   |   |   |
|--|--|--------|---|---|---|---|
|  |  | B      | M | C | P | D |
| <u>Mewbourne College of Earth and Energy</u>     |  |        |   |   |   |   |
| 14   | Engineering  |        |   |   |   |   |
| 142501   | Natural Gas Engr and Mgt - MS Nat Gas Engr & Mgt   |        | 1 |   |   |   |
| 142501   | Petroleum Engineering - BS in PE; MS; PhD  | 1      | 1 |   |   | 1 |
| 143901   | Geological Engineering - MS; PhD   |        | 1 |   |   | 1 |
| 40   | Physical Sciences  |        |   |   |   |   |
| 400601   | Geology - BS in Geol; MS; PhD  | 1      | 1 |   |   | 1 |
| 400603   | Geophysics - BS in Geophys; MS; PhD  | 1      | 1 |   |   | 1 |
| <u>Jeannine Rainbolt College of Education</u>    |  |        |   |   |   |   |
| 13   | Education  |        |   |   |   |   |
| 130101   | College Teaching Certificate   |        |   | 1 |   |   |
| 130202   | Communication, Culture and Pedagogy for Hispanic (ESL/ELL)<br>Populations in Educational Settings - Graduate Certificate |        |   | 1 |   |   |
| 130401   | Educational Administration - M Ed; PhD; Ed D   |        | 1 |   |   | 2 |
| 130501   | Instructional Psychology and Technology - M Ec   |        | 1 |   |   |   |
| 130901   | Educational Studies - M Ed; PhD  |        | 1 |   |   | 1 |
| 131001   | Special Education - BS in Educ; M Ed; PhD  | 1      | 1 |   |   | 1 |
| 131201   | Adult and Higher Education - M Ed; PhD   |        | 1 |   |   | 1 |
| 131202   | Elementary Education - BS in Educ  | 1      |   |   |   |   |
| 131210   | Early Childhood Education - BS in Educ   | 1      |   |   |   |   |
| 131299   | Instructional Leadership and Academic Curriculum - M Ed; PhD   |        | 1 |   |   | 1 |
| 131305   | Language Arts Education - BS in Educ   | 1      |   |   |   |   |
| 131306   | Foreign Language Education - BS in Educ  | 1      |   |   |   |   |
| 131311   | Mathematics Education - BS in Educ   | 1      |   |   |   |   |
| 131316   | Science Education - BS in Educ   | 1      |   |   |   |   |
| 131318   | Social Studies Education-General - BS in Educ  | 1      |   |   |   |   |
| 42   | Psychology   |        |   |   |   |   |
| 422803   | Counseling Psychology - PhD  |        |   |   |   | 1 |
| 422806   | Instructional Psychology and Technology - PhD  |        |   |   |   | 1 |
| 51   | Health Professions and Related Programs  |        |   |   |   |   |
| 511504   | Community Counseling - M Ed  |        | 1 |   |   |   |
| <u>College of Engineering</u>                    |  |        |   |   |   |   |
| 03   | Natural Resources and Conservation   |        |   |   |   |   |
| 030104   | Environmental Science - BS in Env Sci; M Env Sci; PhD  | 1      | 1 |   |   | 1 |
| 11   | Computer and Information Sciences and Support Services   |        |   |   |   |   |
| 110701   | Computer Science - BS in CS; MS; PhD   | 1      | 1 |   |   | 1 |
| 14   | Engineering  |        |   |   |   |   |
| 140101   | Engineering - BS in Engr; MS; PhD  | 1      | 1 |   |   | 1 |
| 140201   | Aerospace Engineering - BS in Aero E; MS; PhD  | 1      | 1 |   |   | 1 |
| 140401   | Architectural Engineering - BS in Arch E   | 1      |   |   |   |   |
| 140501   | Bioengineering - MS; PhD   |        | 1 |   |   | 1 |
| 140701   | Chemical Engineering - BS in Chem E; MS; PhD   | 1      | 1 |   |   | 1 |
| 140801   | Civil Engineering - BS in CE; MS; PhD  | 1      | 1 |   |   | 1 |
| 140901   | Computer Engineering - BS in Comp Engr   | 1      |   |   |   |   |
| 141001   | Electrical Engineering - BS in EE  | 1      |   |   |   |   |
| 141001   | Electrical and Computer Engineering - MS; PhD  |        | 1 |   |   | 1 |
| 141004   | Telecommunications Engineering - MS in Telecomm Engr   |        | 1 |   |   |   |
| 141201   | Engineering Physics - BS in Engr Phys; MS; PhD   | 1      | 1 |   |   | 1 |
| 141401   | Environmental Engineering - BS in Env E; MS in Env E; PhD  | 1      | 1 |   |   | 1 |
| 141901   | Mechanical Engineering - BS in ME; MS; PhD   | 1      | 1 |   |   | 1 |
| 143501   | Industrial and Systems Engineering - BS in IE; MS; PhD   | 1      | 1 |   |   | 1 |
| 26   | Biological and Biomedical Sciences   |        |   |   |   |   |
| 261501   | Cellular and Behavioral Neurobiology - PhD   |        |   |   |   | * |
| <u>Weitzenhoffer Family College of Fine Arts</u> |  |        |   |   |   |   |
| 13   | Education  |        |   |   |   |   |
| 131312   | Music Education - B Mus Educ; MME; PhD   | 1      | 1 |   |   | 1 |

Degree Type: B - Baccalaureate; M - Master's; C - Graduate Certificate; P - Doctorate Professional Practice; D - Doctorate

(Continued)

# DEGREES OFFERED

The University of Oklahoma - Norman Campus

2013 - 2014

| CIP<br>Code   | Program Name   | Degree     |           |           |          |           |
|---|--|------------|-----------|-----------|----------|-----------|
|   |  | B          | M         | C         | P        | D         |
| <b>50</b>   | <b>Visual and Performing Arts</b>  |            |           |           |          |           |
| 500301  | Dance - BFA in Dance; MFA in Dance   | 1          | 1         |           |          |           |
| 500501  | Drama - BFA in Drama; MA; MFA in Drama                                       | 1          | 2         |           |          |           |
| 500509  | Musical Theatre - BFA in Musical Theatre                                     | 1          |           |           |          |           |
| 500702  | Art - BFA in Art; MFA in Art   | 1          | 1         |           |          |           |
| 500703  | Art History - BA in Art Hist; MA in Art History; PhD                         | 1          | 1         |           |          | 1         |
| 500901  | Music - BFA; B Mus Arts; B Music; MM   | 3          | 1         |           |          |           |
| 500903  | Music - DMA  |            |           |           |          | 1         |
| 500912  | Music - Piano Pedagogy - B Music   | 1          |           |           |          |           |
| <u>Graduate College</u>                                       |  |            |           |           |          |           |
| <b>30</b>   | <b>Multi/Interdisciplinary Studies</b>                                       |            |           |           |          |           |
| 309999  | Interdisciplinary Programs - MA; MS  |            | 2         |           |          |           |
| 309999  | Interdisciplinary Studies - PhD  |            |           |           |          | 1         |
| 309999  | Professional Master of Arts; Professional Master of Science                  |            | 2         |           |          |           |
| <u>College of International Studies</u>                       |  |            |           |           |          |           |
| <b>30</b>   | <b>Multi/Interdisciplinary Studies</b>                                       |            |           |           |          |           |
| 302001  | International and Area Studies - BA in Intl & Area Studies                   | 1          |           |           |          |           |
| 302001  | International Studies - MA in Intl Studies                                   |            | 1         |           |          |           |
| 302001  | Area Studies - Graduate Certificate  |            |           | 1         |          |           |
| 302001  | Global Studies - Graduate Certificate  |            |           | 1         |          |           |
| <u>Gaylord College of Journalism &amp; Mass Communication</u> |  |            |           |           |          |           |
| <b>09</b>   | <b>Communication, Journalism and Related Programs</b>                        |            |           |           |          |           |
| 090102  | Mass Communication - PhD   |            |           |           |          | 1         |
| 090401  | Journalism - BA in Jour  | 1          |           |           |          |           |
| 090401  | Journalism and Mass Communication - MA                                       |            | 1         |           |          |           |
| 090402  | Journalism Broadcasting and Electronic Media - BA in Jour                    | 1          |           |           |          |           |
| 090903  | Journalism Advertising - BA in Jour  | 1          |           |           |          |           |
| <b>23</b>   | <b>English Languages and Literature/Letters</b>                              |            |           |           |          |           |
| 231302  | Professional Writing - M Prof Writ   |            | 1         |           |          |           |
| <u>College of Law</u>   |  |            |           |           |          |           |
| <b>22</b>   | <b>Legal Professions and Studies</b>   |            |           |           |          |           |
| 220101  | Law - JD   |            |           |           |          | 1         |
| 220201  | Law - LL M   |            | 1         |           |          |           |
| 220205  | Law and Entrepreneurship - Graduate Certificate                              |            |           | 1         |          |           |
| 220207  | Energy Law - Graduate Certificate  |            |           | 1         |          |           |
| 220207  | Natural Resources Law - Graduate Certificate                                 |            |           | 1         |          |           |
| 220209  | Legal Studies - MLS  |            | 1         |           |          |           |
| 220299  | American Indian Law - Graduate Certificate                                   |            |           | 1         |          |           |
| <u>College of Liberal Studies</u>                             |  |            |           |           |          |           |
| <b>05</b>   | <b>Area, Ethnic, Cultural, Gender and Group Studies</b>                      |            |           |           |          |           |
| 050199  | World Cultural Studies - BA in World Cultural Studies                        | 1          |           |           |          |           |
| <b>24</b>   | <b>Liberal Arts and Sciences, General Studies and Humanities</b>             |            |           |           |          |           |
| 240101  | Liberal Studies - BA in Lib Studies; MA                                      | 1          | 1         |           |          |           |
| 240101  | Admin. Leadership - BA in Adm Ldrshp; MA in Adm Ldrshp; Grad Cer             | 1          | 1         | 1         |          |           |
| 240101  | Prevention Science - MPS   |            |           | 1         |          |           |
| <b>43</b>   | <b>Homeland Security, Law Enforcement, Firefighting and Protective Svcs.</b> |            |           |           |          |           |
| 430103  | Criminal Justice - BS in Criminal Justice                                    | 1          |           |           |          |           |
| 430104  | Criminal Justice - MS  |            | 1         |           |          |           |
| <b>51</b>   | <b>Health Professions and Related Programs</b>                               |            |           |           |          |           |
| 510702  | Lifespan Care Administration - BA in Lifespan Care Adm                       | 1          |           |           |          |           |
| <b>Grand Total</b>  |  | <b>112</b> | <b>88</b> | <b>16</b> | <b>1</b> | <b>53</b> |

Degree Type: B - Baccalaureate; M - Master's; C - Graduate Certificate; P - Doctorate Professional Practice; D - Doctorate

\* The program in Cellular and Behavioral Neurobiology is an interdisciplinary program offered through both the College of Arts and Sciences and the College of Engineering and is counted only once in the total number of PhD programs.

Note: Degrees include all Norman Campus programs.

Source: "University of Oklahoma Degree Program Inventory," Academic Publications.

# DEGREE INVENTORY STATISTICS

The University of Oklahoma - Norman Campus

2013 - 2014

| Level III - Degree Programs                |            |           |                      |           |                         |
|--|------------|-----------|----------------------|-----------|-------------------------|
|  | Bachelor's | Master's  | Graduate Certificate | Doctoral  | Doctoral - Professional |
| Academic Affairs                           | 2          |           |                      |           |                         |
| Architecture                               | 4          | 6         |                      |           |                         |
| Arts & Sciences                            | 48         | 30        | 5                    | 21        |                         |
| Atmospheric & Geographic Sciences          | 7          | 4         |                      | 2         |                         |
| Michael F. Price College of Business       | 7          | 3         | 2                    | 1         |                         |
| CCE/Aviation                               | 1          |           |                      |           |                         |
| Mewbourne College of Earth & Energy        | 3          | 5         |                      | 4         |                         |
| Jeannine Rainbolt College of Education     | 8          | 7         | 2                    | 8         |                         |
| Engineering                                | 13         | 13        |                      | 13        |                         |
| Weitzenhoffer Family College of Fine Arts  | 10         | 7         |                      | 3         |                         |
| Graduate College                           |            | 4         |                      | 1         |                         |
| International Studies                      | 1          | 1         | 2                    |           |                         |
| Gaylord College of Journalism & Mass Comm. | 3          | 2         |                      | 1         |                         |
| Law  |            | 2         | 4                    |           | 1                       |
| Liberal Studies                            | 5          | 4         | 1                    |           |                         |
| <b>Total</b>                               | <b>112</b> | <b>88</b> | <b>16</b>            | <b>53</b> | <b>1</b>                |

| Level IV - Degree Options (Majors)         |            |            |                      |           |                         |
|--|------------|------------|----------------------|-----------|-------------------------|
|  | Bachelor's | Master's   | Graduate Certificate | Doctoral  | Doctoral - Professional |
| Academic Affairs                           | 2          |            |                      |           |                         |
| Architecture                               | 5          | 12         |                      |           |                         |
| Arts & Sciences                            | 53         | 36         | 6                    | 24        |                         |
| Atmospheric & Geographic Sciences          | 7          | 4          |                      | 2         |                         |
| Michael F. Price College of Business       | 12         | 6          | 2                    | 1         |                         |
| CCE/Aviation                               | 2          |            |                      |           |                         |
| Mewbourne College of Earth & Energy        | 7          | 5          |                      | 4         |                         |
| Jeannine Rainbolt College of Education     | 9          | 8          | 2                    | 8         |                         |
| Engineering                                | 19         | 13         |                      | 13        |                         |
| Weitzenhoffer Family College of Fine Arts  | 19         | 20         |                      | 9         |                         |
| Graduate College                           |            | 4          |                      | 1         |                         |
| International Studies                      | 6          | 2          | 2                    |           |                         |
| Gaylord College of Journalism & Mass Comm. | 5          | 2          |                      | 1         |                         |
| Law  |            | 2          | 4                    |           | 1                       |
| Liberal Studies                            | 6          | 6          | 1                    |           |                         |
| <b>Total</b>                               | <b>152</b> | <b>120</b> | <b>17</b>            | <b>63</b> | <b>1</b>                |

Source: Degree Program Inventory

## DEGREES CONFERRED

### Degrees Conferred by Major

2012-2013

Students with additional majors and multiple degrees are counted in each major.

|                                       | <u>Bachelor's</u> | <u>Master's</u> | <u>Doctoral/<br/>Professional</u> | <u>Graduate<br/>Certificate</u> | <u>Total</u> |
|---------------------------------------|-------------------|-----------------|-----------------------------------|---------------------------------|--------------|
| Academic Affairs                      |                   |                 |                                   |                                 |              |
| Multidisciplinary Studies             | 501               | -               | -                                 | -                               | 501          |
| Architecture                          |                   |                 |                                   |                                 |              |
| Architecture                          |                   |                 |                                   |                                 |              |
| Architecture                          | 36                | 5               | -                                 | -                               | 41           |
| Environmental Design - Pre-Arch.      | 4                 | -               | -                                 | -                               | 4            |
| Urban Studies                         | -                 | 1               | -                                 | -                               | 1            |
| Construction Science/Admin.           | 32                | 10              | -                                 | -                               | 42           |
| Interior Design                       | 10                | 1               | -                                 | -                               | 11           |
| Landscape Architecture                | -                 | 5               | -                                 | -                               | 5            |
| Regional & City Planning              | -                 | 14              | -                                 | -                               | 14           |
| Architecture Dean - Env. Design       | 4                 | -               | -                                 | -                               | 4            |
| Arts & Sciences                       |                   |                 |                                   |                                 |              |
| African & African American Studies    | 3                 | -               | -                                 | -                               | 3            |
| Anthropology                          |                   |                 |                                   |                                 |              |
| Anthropology                          | 37                | 12              | 2                                 | -                               | 51           |
| Applied Linguistic Anthropology       | -                 | 1               | -                                 | -                               | 1            |
| Biology                               |                   |                 |                                   |                                 |              |
| Biology                               | 107               | 7               | 3                                 | -                               | 117          |
| Ecology & Evolutionary Biology: Zool. | -                 | -               | 2                                 | -                               | 2            |
| Chemistry & Biochemistry              |                   |                 |                                   |                                 |              |
| Biochemistry                          | 41                | -               | -                                 | -                               | 41           |
| Chemistry                             | 8                 | -               | -                                 | -                               | 8            |
| Chemistry & Biochemistry              | 28                | 14              | 13                                | -                               | 55           |
| Classics & Letters                    |                   |                 |                                   |                                 |              |
| Classics                              | 11                | -               | -                                 | -                               | 11           |
| Letters                               | 41                | -               | -                                 | -                               | 41           |
| Communication                         | 116               | 19              | 8                                 | -                               | 143          |
| Economics                             | 36                | 31              | 4                                 | -                               | 71           |
| English                               | 68                | 8               | 2                                 | -                               | 78           |
| Film & Media Studies                  | 31                | -               | -                                 | -                               | 31           |
| Health & Exercise Science             | 96                | 9               | 5                                 | -                               | 110          |
| History                               | 65                | 3               | 7                                 | -                               | 75           |
| History of Science                    | 0                 | 3               | 1                                 | -                               | 4            |
| Human Relations                       | 83                | 309             | -                                 | 59                              | 451          |
| Library & Information Studies         |                   |                 |                                   |                                 |              |
| Information Studies                   | 7                 | -               | -                                 | -                               | 7            |
| Library & Information Studies         | -                 | 60              | -                                 | -                               | 60           |
| Mathematics                           | 36                | 4               | 7                                 | -                               | 47           |
| Microbiology & Plant Biology          |                   |                 |                                   |                                 |              |
| Botany                                | 4                 | 5               | 1                                 | -                               | 10           |
| Microbiology                          | 83                | 3               | 2                                 | -                               | 88           |
| Modern Languages, Lit. & Ling.        |                   |                 |                                   |                                 |              |
| Arabic                                | 2                 | -               | -                                 | -                               | 2            |
| Chinese                               | 10                | -               | -                                 | -                               | 10           |
| French                                | 11                | 0               | 0                                 | -                               | 11           |
| German                                | 7                 | 2               | -                                 | -                               | 9            |
| Italian                               | 1                 | -               | -                                 | -                               | 1            |
| Linguistics                           | 11                | -               | -                                 | -                               | 11           |

(Continued)

ACADEMIC

The University of Oklahoma - Norman Campus

# DEGREES CONFERRED

## Degrees Conferred by Major

2012-2013

Students with additional majors and multiple degrees are counted in each major.

|  | <u>Bachelor's</u> | <u>Master's</u> | <u>Doctoral/<br/>Professional</u> | <u>Graduate<br/>Certificate</u> | <u>Total</u> |
|--|-------------------|-----------------|-----------------------------------|---------------------------------|--------------|
| Modern Languages, Lit. & Ling. (Continued) |                   |                 |                                   |                                 |              |
| Russian                                    | 4                 | -               | -                                 | -                               | 4            |
| Spanish                                    | 24                | 3               | 3                                 | -                               | 30           |
| Native American Studies                    | 5                 | 4               | -                                 | -                               | 9            |
| Philosophy                                 |                   |                 |                                   |                                 |              |
| Ethics & Religion                          | 1                 | -               | -                                 | -                               | 1            |
| Philosophy                                 | 11                | 2               | 2                                 | -                               | 15           |
| Physics & Astronomy                        |                   |                 |                                   |                                 |              |
| Astrophysics                               | 4                 | -               | -                                 | -                               | 4            |
| Physics                                    | 8                 | 10              | 7                                 | -                               | 25           |
| Political Science                          |                   |                 |                                   |                                 |              |
| Political Science                          | 89                | 6               | 8                                 | -                               | 103          |
| Public Administration                      | -                 | 39              | -                                 | -                               | 39           |
| Public Affairs & Admin.                    | 6                 | -               | -                                 | -                               | 6            |
| Psychology                                 |                   |                 |                                   |                                 |              |
| Organizational Dynamics                    | -                 | 18              | -                                 | -                               | 18           |
| Psychology                                 | 150               | 16              | 8                                 | -                               | 174          |
| Religious Studies                          | 16                | -               | -                                 | -                               | 16           |
| Social Work                                | 44                | 128             | -                                 | -                               | 172          |
| Sociology                                  |                   |                 |                                   |                                 |              |
| Sociology - Criminology                    | 66                | -               | -                                 | -                               | 66           |
| Sociology                                  | 30                | 1               | 2                                 | -                               | 33           |
| Women's & Gender Studies                   | 7                 | -               | -                                 | 6                               | 13           |
| Arts & Sciences - Other                    |                   |                 |                                   |                                 |              |
| A&S Planned Program                        | 20                | -               | -                                 | -                               | 20           |
| Atmospheric & Geographic Sciences          |                   |                 |                                   |                                 |              |
| Geography & Environ. Sustainability        |                   |                 |                                   |                                 |              |
| Environmental Sustainability               | 12                | -               | -                                 | -                               | 12           |
| Geographic Information Science             | 9                 | -               | -                                 | -                               | 9            |
| Geography                                  | 18                | 2               | 3                                 | -                               | 23           |
| Meteorology                                | 40                | 18              | 4                                 | -                               | 62           |
| Price Business                             |                   |                 |                                   |                                 |              |
| Accounting                                 | 126               | 41              | -                                 | -                               | 167          |
| Business Administration                    |                   |                 |                                   |                                 |              |
| Business Administration                    | -                 | 81              | 5                                 | -                               | 86           |
| MBA/Dual Degree                            | -                 | 10              | -                                 | -                               | 10           |
| Energy Management Program                  | 94                | -               | -                                 | -                               | 94           |
| Finance                                    | 111               | -               | -                                 | -                               | 111          |
| Management & Entrepreneurship              |                   |                 |                                   |                                 |              |
| Entrepreneurship & Venture Mgt.            | 29                | -               | -                                 | -                               | 29           |
| Human Resources Management                 | 12                | -               | -                                 | -                               | 12           |
| International Business                     | 45                | -               | -                                 | -                               | 45           |
| Management                                 | 36                | -               | -                                 | -                               | 36           |
| Management Information Systems             | 46                | 8               | -                                 | 5                               | 59           |
| Marketing & Supply Chain Mgt.              |                   |                 |                                   |                                 |              |
| Marketing                                  | 77                | -               | -                                 | -                               | 77           |
| Supply Chain Management                    | 52                | -               | -                                 | -                               | 52           |
| Business - Other                           |                   |                 |                                   |                                 |              |
| Economics-Business                         | 27                | -               | -                                 | -                               | 27           |

(Continued)

## DEGREES CONFERRED

### Degrees Conferred by Major

2012-2013

Students with additional majors and multiple degrees are counted in each major.

|  | <u>Bachelor's</u> | <u>Master's</u> | <u>Doctoral/<br/>Professional</u> | <u>Graduate<br/>Certificate</u> | <u>Total</u> |
|--|-------------------|-----------------|-----------------------------------|---------------------------------|--------------|
| CCE/Aviation                           | 31                | -               | -                                 | -                               | 31           |
| Mewbourne Earth & Energy               |                   |                 |                                   |                                 |              |
| Geology & Geophysics                   |                   |                 |                                   |                                 |              |
| Environmental Geology                  | 4                 | -               | -                                 | -                               | 4            |
| Geology                                | 21                | 21              | 1                                 | -                               | 43           |
| Geophysics                             | 10                | 5               | 3                                 | -                               | 18           |
| Petroleum Geology                      | 2                 | -               | -                                 | -                               | 2            |
| Petroleum & Geological Engr.           |                   |                 |                                   |                                 |              |
| Geological Engineering                 | -                 | 1               | -                                 | -                               | 1            |
| Natural Gas Engr. & Mgt.               | -                 | 6               | -                                 | -                               | 6            |
| Petroleum Engineering                  | 91                | 27              | 5                                 | -                               | 123          |
| Jeannine Rainbolt Education            |                   |                 |                                   |                                 |              |
| Educ. Leadership & Policy Studies      |                   |                 |                                   |                                 |              |
| Adult & Higher Education               | -                 | 69              | 3                                 | -                               | 72           |
| Educ. Admin.-Curr./Sprvsn.             | -                 | 28              | 8                                 | -                               | 36           |
| Educational Studies                    | -                 | 0               | 1                                 | -                               | 1            |
| Educational Psychology                 |                   |                 |                                   |                                 |              |
| Community Counseling                   | -                 | 18              | -                                 | -                               | 18           |
| Counseling Psychology                  | -                 | -               | 10                                | -                               | 10           |
| Educational Psychology & Technology    | -                 | 1               | -                                 | -                               | 1            |
| Instr. Psychology & Technology         | -                 | 6               | 1                                 | -                               | 7            |
| Special Education                      | 7                 | 2               | 2                                 | -                               | 11           |
| Instr. Leadership & Academic Curr.     |                   |                 |                                   |                                 |              |
| Early Childhood Education              | 49                | -               | -                                 | -                               | 49           |
| Elementary Education                   | 108               | -               | -                                 | -                               | 108          |
| Foreign Language Education             | 1                 | -               | -                                 | -                               | 1            |
| Instr. Ldrshp. & Acad. Curr.           | -                 | 26              | 11                                | -                               | 37           |
| Language Arts Education                | 12                | -               | -                                 | -                               | 12           |
| Mathematics Education                  | 3                 | -               | -                                 | -                               | 3            |
| Science Education                      | 6                 | -               | -                                 | -                               | 6            |
| Social Studies General                 | 7                 | -               | -                                 | -                               | 7            |
| Education - Other                      |                   |                 |                                   |                                 |              |
| College Teaching Certificate           | -                 | -               | -                                 | 3                               | 3            |
| Comm., Culture, Pedagogy-Hisp. Popl.   | -                 | -               | -                                 | 1                               | 1            |
| Engineering                            |                   |                 |                                   |                                 |              |
| Aerospace & Mechanical Engineering     |                   |                 |                                   |                                 |              |
| Aerospace Engineering                  | 17                | 5               | 3                                 | -                               | 25           |
| Mechanical Engineering                 | 89                | 15              | 5                                 | -                               | 109          |
| Bioengineering                         | -                 | 5               | 5                                 | -                               | 10           |
| Chemical, Biological & Materials Engr. |                   |                 |                                   |                                 |              |
| Chemical Engineering                   | 73                | 12              | 6                                 | -                               | 91           |
| Civil Engr. & Environmental Science    |                   |                 |                                   |                                 |              |
| Architectural Engineering              | 11                | -               | -                                 | -                               | 11           |
| Civil Engineering                      | 34                | 15              | 4                                 | -                               | 53           |
| Environmental Engineering              | 10                | 3               | 0                                 | -                               | 13           |
| Environmental Science                  | 4                 | 1               | 0                                 | -                               | 5            |
| Computer Science                       | 21                | 34              | 3                                 | -                               | 58           |

(Continued)

ACADEMIC

The University of Oklahoma - Norman Campus

# DEGREES CONFERRED

## Degrees Conferred by Major

2012-2013

Students with additional majors and multiple degrees are counted in each major.

|                                     | <u>Bachelor's</u> | <u>Master's</u> | <u>Doctoral/<br/>Professional</u> | <u>Graduate<br/>Certificate</u> | <u>Total</u> |
|-------------------------------------|-------------------|-----------------|-----------------------------------|---------------------------------|--------------|
| Engineering (continued)             |                   |                 |                                   |                                 |              |
| Electrical & Computer Engineering   |                   |                 |                                   |                                 |              |
| Computer Engineering                | 15                | -               | -                                 | -                               | 15           |
| Electrical & Computer Engineering   | -                 | 24              | 9                                 | -                               | 33           |
| Electrical Engineering              | 44                | 4               | 0                                 | -                               | 48           |
| Telecommunications Engineering      | -                 | 9               | -                                 | -                               | 9            |
| Industrial & Systems Engineering    |                   |                 |                                   |                                 |              |
| Industrial Engineering              | 32                | 19              | 3                                 | -                               | 54           |
| Engineering - Other                 |                   |                 |                                   |                                 |              |
| Engineering                         | 0                 | 0               | 1                                 | -                               | 1            |
| Engineering Physics                 | 6                 | 0               | 0                                 | -                               | 6            |
| Weitzenhoffer Family Fine Arts      |                   |                 |                                   |                                 |              |
| Art & Art History                   |                   |                 |                                   |                                 |              |
| Art                                 | -                 | 5               | -                                 | -                               | 5            |
| Art - Film/Photo/Video              | 19                | -               | -                                 | -                               | 19           |
| Art - Studio Arts                   | 9                 | -               | -                                 | -                               | 9            |
| Art - Visual Communications         | 17                | -               | -                                 | -                               | 17           |
| Art History                         | 10                | 3               | 0                                 | -                               | 13           |
| Dance                               |                   |                 |                                   |                                 |              |
| Dance                               | -                 | 1               | -                                 | -                               | 1            |
| Dance - Ballet Pedagogy/Performance | 8                 | -               | -                                 | -                               | 8            |
| Dance - Modern Dance Performance    | 2                 | -               | -                                 | -                               | 2            |
| Drama                               |                   |                 |                                   |                                 |              |
| Drama                               | -                 | 1               | -                                 | -                               | 1            |
| Drama - Theatre                     | 31                | -               | -                                 | -                               | 31           |
| Music                               |                   |                 |                                   |                                 |              |
| Music                               | 9                 | -               | -                                 | -                               | 9            |
| Music - Composition                 | 2                 | 2               | 1                                 | -                               | 5            |
| Music - Conducting                  | -                 | 1               | 3                                 | -                               | 4            |
| Music - Musicology                  | -                 | 1               | -                                 | -                               | 1            |
| Music - Organ                       | 1                 | 0               | 1                                 | -                               | 2            |
| Music - Piano                       | 1                 | 4               | 0                                 | -                               | 5            |
| Music - Voice                       | 4                 | 7               | 1                                 | -                               | 12           |
| Music - Wind, Percussion, String    | 7                 | 17              | 3                                 | -                               | 27           |
| Music Education                     | -                 | 2               | 3                                 | -                               | 5            |
| Music Education-Conducting          | -                 | 3               | -                                 | -                               | 3            |
| Music Education-Instrumental        | 22                | 0               | -                                 | -                               | 22           |
| Music Education-Vocal/General       | 6                 | -               | -                                 | -                               | 6            |
| Music Theory                        | -                 | 3               | -                                 | -                               | 3            |
| Musical Theatre                     | 11                | -               | -                                 | -                               | 11           |
| Graduate                            |                   |                 |                                   |                                 |              |
| Generic Dual Degree                 | -                 | 1               | -                                 | -                               | 1            |
| Special Programs/Interdisciplinary  | -                 | 195             | 9                                 | -                               | 204          |
| International Studies               |                   |                 |                                   |                                 |              |
| Area Studies                        | -                 | 3               | -                                 | -                               | 3            |
| Asian Studies                       | 7                 | -               | -                                 | -                               | 7            |
| European Studies                    | 6                 | -               | -                                 | -                               | 6            |

(Continued)

## DEGREES CONFERRED

### Degrees Conferred by Major

2012-2013

Students with additional majors and multiple degrees are counted in each major.

|   | <u>Bachelor's</u> | <u>Master's</u> | <u>Doctoral/<br/>Professional</u> | <u>Graduate<br/>Certificate</u> | <u>Total</u> |
|---|-------------------|-----------------|-----------------------------------|---------------------------------|--------------|
| International Studies (continued)       |                   |                 |                                   |                                 |              |
| Global Studies                          | -                 | 3               | -                                 | -                               | 3            |
| International Security Studies          | 15                | -               | -                                 | -                               | 15           |
| International Studies                   | 54                | -               | -                                 | -                               | 54           |
| Latin American Studies                  | 1                 | -               | -                                 | -                               | 1            |
| Middle Eastern Studies                  | 4                 | -               | -                                 | -                               | 4            |
| Gaylord Journalism & Mass Communication |                   |                 |                                   |                                 |              |
| Journalism                              | 52                | 11              | 2                                 | -                               | 65           |
| Journalism - Advertising                | 75                | -               | -                                 | -                               | 75           |
| Journalism - Broadcast/Electronic       | 36                | -               | -                                 | -                               | 36           |
| Journalism - Professional Writing       | 31                | -               | -                                 | -                               | 31           |
| Journalism - Public Relations           | 78                | -               | -                                 | -                               | 78           |
| Professional Writing                    | -                 | 5               | -                                 | -                               | 5            |
| Liberal Studies                         |                   |                 |                                   |                                 |              |
| Administrative Leadership               | 109               | 111             | -                                 | 27                              | 247          |
| Criminal Justice                        | 51                | -               | -                                 | -                               | 51           |
| Liberal Studies                         | 107               | -               | -                                 | -                               | 107          |
| LS - Human & Health Svcs. Adm.          | -                 | 9               | -                                 | -                               | 9            |
| LS - Integrated Studies                 | -                 | 8               | -                                 | -                               | 8            |
| LS - Museum Studies                     | -                 | 30              | -                                 | -                               | 30           |
| Prevention Science                      | -                 | 3               | -                                 | -                               | 3            |
| Law                                     |                   |                 |                                   |                                 |              |
| Law                                     | -                 | 14              | 180                               | -                               | 194          |
| Law Dual Degree                         | -                 | -               | 6                                 | -                               | 6            |



## DEGREES CONFERRED

### Degrees Conferred by College and Level

2012-2013

| <u>College</u>                             | <u>Bachelor's</u> | <u>Master's</u> | <u>Doctoral/<br/>Professional</u> | <u>Graduate<br/>Certificate</u> | <u>Total</u> |
|--|-------------------|-----------------|-----------------------------------|---------------------------------|--------------|
| Academic Affairs                           | 501               | -               | -                                 | -                               | 501          |
| Architecture                               | 86                | 36              | -                                 | -                               | 122          |
| Arts & Sciences                            | 1,385             | 717             | 87                                | 65                              | 2,254        |
| Atmospheric & Geographic<br>Sciences       | 79                | 20              | 7                                 | -                               | 106          |
| Michael F. Price Business                  | 519               | 140             | 5                                 | 5                               | 669          |
| CCE/Aviation                               | 31                | -               | -                                 | -                               | 31           |
| Mewbourne Earth & Energy                   | 128               | 60              | 9                                 | -                               | 197          |
| Jeannine Rainbolt Education                | 193               | 150             | 36                                | 4                               | 383          |
| Engineering                                | 356               | 146             | 39                                | -                               | 541          |
| Weitzenhoffer Family Fine Arts             | 159               | 50              | 12                                | -                               | 221          |
| Graduate College                           | -                 | 196             | 9                                 | -                               | 205          |
| International Studies                      | 86                | 6               | -                                 | -                               | 92           |
| Gaylord Journalism & Mass<br>Communication | 272               | 16              | 2                                 | -                               | 290          |
| Liberal Studies                            | 267               | 161             | -                                 | 27                              | 455          |
| Total - Excluding Law                      | 4,062             | 1,698           | 206                               | 101                             | 6,067        |
| Law  | -                 | 14              | 186                               | -                               | 200          |

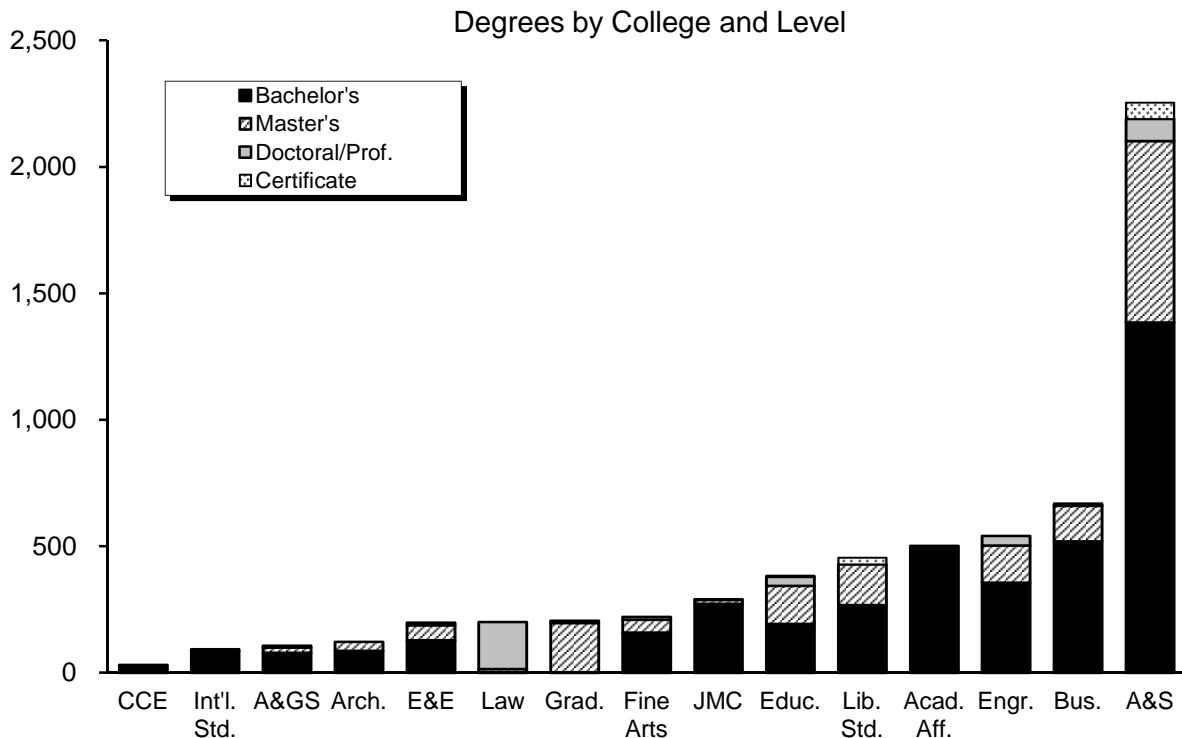

## DEGREES CONFERRED

Number of Degrees Conferred by Level

1988-1989 to 2012-2013

| <u>Year</u> | <u>Bachelor's</u> | <u>Master's</u> | <u>Doctoral<br/>Professional</u> | <u>Doctoral</u> | <u>Graduate<br/>Certificate</u> | <u>Total</u> |
|-------------|-------------------|-----------------|----------------------------------|-----------------|---------------------------------|--------------|
| 1988-89     | 2,220             | 864             | 215                              | 114             | -                               | 3,413        |
| 1989-90     | 2,455             | 828             | 207                              | 126             | -                               | 3,616        |
| 1990-91     | 2,408             | 825             | 207                              | 130             | -                               | 3,570        |
| 1991-92     | 2,511             | 910             | 234                              | 157             | -                               | 3,812        |
| 1992-93     | 2,456             | 1,150           | 222                              | 140             | -                               | 3,968        |
| 1993-94     | 2,325             | 1,327           | 214                              | 151             | -                               | 4,017        |
| 1994-95     | 2,348             | 1,222           | 239                              | 173             | -                               | 3,982        |
| 1995-96     | 2,357             | 1,275           | 209                              | 158             | -                               | 3,999        |
| 1996-97     | 2,663             | 1,364           | 218                              | 189             | -                               | 4,434        |
| 1997-98     | 2,606             | 1,408           | 174                              | 171             | -                               | 4,359        |
| 1998-99     | 2,645             | 1,363           | 165                              | 141             | -                               | 4,314        |
| 1999-00     | 2,743             | 1,506           | 201                              | 167             | -                               | 4,617        |
| 2000-01     | 2,727             | 1,463           | 190                              | 159             | 6                               | 4,545        |
| 2001-02     | 2,834             | 1,517           | 173                              | 158             | 0                               | 4,682        |
| 2002-03     | 2,981             | 1,550           | 165                              | 144             | 0                               | 4,840        |
| 2003-04     | 3,274             | 1,606           | 178                              | 130             | 0                               | 5,188        |
| 2004-05     | 3,624             | 1,618           | 174                              | 160             | 0                               | 5,576        |
| 2005-06     | 3,864             | 1,511           | 169                              | 159             | 1                               | 5,704        |
| 2006-07     | 3,868             | 1,443           | 174                              | 173             | 1                               | 5,659        |
| 2007-08     | 3,906             | 1,543           | 165                              | 179             | 0                               | 5,793        |
| 2008-09     | 3,853             | 1,643           | 157                              | 204             | 0                               | 5,857        |
| 2009-10     | 3,677             | 1,583           | 179                              | 205             | 0                               | 5,644        |
| 2010-11     | 3,729             | 1,752           | 163                              | 186             | 9                               | 5,839        |
| 2011-12     | 3,882             | 1,829           | 186                              | 218             | 21                              | 6,136        |
| 2012-13     | 4,062             | 1,712           | 186                              | 206             | 101                             | 6,267        |

Total Degrees Conferred

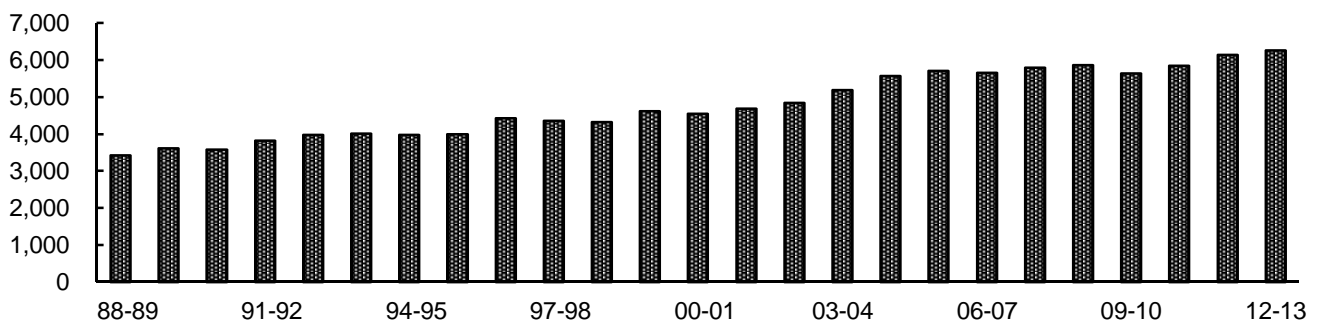

---

*FIRST-TIME STUDENTS*

# ADMISSIONS GUIDELINES FOR FIRST-TIME COLLEGE STUDENTS

Admissions Guidelines

Fall 1990 to Present

| Fall Semesters  | Minimum Requirements  | % Allocated for Alternative Admissions |
|-----------------|---|--|
| 1990            | [21 ACT] <b>or</b> [850 old SAT] <b>or</b> [3.0 HS GPA <b>and</b> rank in top 1/2 of HS class]  | 5.0%                                   |
| 1991            | [21 ACT] <b>or</b> [950 old SAT] <b>or</b> [3.0 HS GPA <b>and</b> rank in top 2/5 of HS class]  | 7.0%                                   |
| 1992-1995       | [21 ACT] <b>or</b> [990 old SAT] <b>or</b> [3.0 HS GPA <b>and</b> rank in top 1/3 of HS class]  | 8.0%                                   |
| 1996-1999       | [22 ACT] <b>or</b> [1010 SAT] <b>or</b> [3.0 HS GPA <b>and</b> rank in top 1/3 of HS class]   | 8.0%                                   |
| 2000            | [24 ACT] <b>or</b> [1090 SAT] <b>or</b> [3.0 HS GPA <b>and</b> rank in top 30% of HS class] <b>or</b> [3.0 HS GPA on 15 unit core]  | 8.0%                                   |
| 2001-2002       | <b>Resident:</b> [24 ACT] <b>or</b> [1090 SAT] <b>or</b> [3.0 HS GPA <b>and</b> rank in top 30% of HS class] <b>or</b> [3.0 HS GPA on 15 unit core <b>and</b> 22 ACT/1020 SAT]<br><b>Nonresident:</b> [26 ACT] <b>or</b> [1170 SAT] <b>or</b> [3.5 HS GPA <b>and</b> rank in top 25% of HS class] <b>or</b> [meet resident admissions standards on a space-available basis]   | 8.0%                                   |
| 2003-2004       | <b>Resident - Automatic Admit:</b> [24 ACT] <b>or</b> [1090 SAT] <b>or</b> [3.0 HS GPA <b>and</b> rank in top 25% of HS class]<br><b>Nonresident - Automatic Admit:</b> [26 ACT] <b>or</b> [1170 SAT] <b>or</b> [3.5 HS GPA <b>and</b> rank in top 25% of HS class]<br><b>Resident Wait List -- to be admitted on a space-available basis:</b> [3.0 HS GPA <b>and</b> rank in top 30% of HS class] <b>or</b> [3.0 HS GPA on 15 unit core <b>and</b> 22 ACT/1020 SAT]<br><b>Nonresident Wait List --to be admitted on a space-available basis:</b> [24 ACT] <b>or</b> [1090 SAT] <b>or</b> [3.0 HS GPA <b>and</b> rank in top 30% of HS class] <b>or</b> [3.0 HS GPA on 15 unit core <b>and</b> 22 ACT/1020 SAT]   | 8.0%                                   |
| 2005-2012       | <b>Resident Automatic Admit:</b> [24 ACT <b>and</b> either 3.0 HS GPA <b>or</b> rank in top 50% of HS Class] <b>or</b> [1090 SAT <b>and</b> either 3.0 HS GPA <b>or</b> rank in top 50% of HS class] <b>or</b> [3.0 HS GPA <b>and</b> rank in top 25% of HS class]<br><b>Nonresident Automatic Admit:</b> [26 ACT <b>and</b> either 3.0 HS GPA <b>or</b> rank in top 50% of HS class] <b>or</b> [1170 SAT <b>and</b> either 3.0 HS GPA <b>or</b> rank in top 50% of HS class] <b>or</b> [3.5 HS GPA <b>and</b> rank in top 25% of HS class]<br><b>Wait List -- to be admitted on a space-available basis:</b> [24 ACT] <b>or</b> [1090 SAT] <b>or</b> [3.0 HS GPA <b>and</b> rank in top 30% of HS class] <b>or</b> [3.0 HS GPA on 15 unit core <b>and</b> 22 ACT/1020 SAT]   | 8.0%                                   |
| 2013 to Present | Applicants will be considered for admission using a holistic review and selection process which considers several factors that predict academic success (i.e., high school grade point average, high school course rigor, academic engagement, writing ability, leadership, and ACT/SAT scores). Although the University of Oklahoma is reviewing every application through the holistic process, it will continue to report the percentage of admitted and enrolled students subject to the alternative admissions standards and will not enroll more than 8% as dictated by Oklahoma State Regents for Higher Education. Through Spring 2016, the University of Oklahoma will offer admission to resident students who meet or exceed previous admission standards. The holistic process will determine whether a conditional, contractual, and time-limited admissions offer is made to these resident students. |  |

Sources: 1) Oklahoma State Regents for Higher Education; 2) OU Office of Admissions

## FIRST-TIME STUDENTS

### First-Time Students

Fall 2013

Total First-Time Students 4,052

#### Campus

|                   |       |
|-------------------|-------|
| Norman On-Campus  | 4,035 |
| Academic Programs | 7     |
| Liberal Studies   | 10    |

#### First Term of Enrollment

|             |       |
|-------------|-------|
| Summer 2013 | 189   |
| Fall 2013   | 3,863 |

#### Gender

|       |       |
|-------|-------|
| Men   | 1,964 |
| Women | 2,088 |

#### Full-Time/Part-Time

|           |       |
|-----------|-------|
| Full-Time | 3,706 |
| Part-Time | 346   |

#### Tuition Residency

|             |       |
|-------------|-------|
| Resident    | 2,434 |
| Nonresident | 1,618 |

#### Geographic Residency

|               |       |
|---------------|-------|
| Oklahoma      | 2,426 |
| Other State   | 1,489 |
| International | 137   |

#### Race/Ethnicity - (U.S. Dept.of Education categories)

|  |       |
|--|-------|
| White                                  | 2,534 |
| International                          | 137   |
| American Indian/Alaska Native          | 140   |
| Asian                                  | 222   |
| Black/African American                 | 166   |
| Hispanic                               | 466   |
| Native Hawaiian/Other Pacific Islander | 5     |
| Two or More Races                      | 323   |
| <i>Minority Subtotal</i>               | 1,322 |
| Not Reported                           | 59    |

#### Race alone or in combination with one or more other races:

|  |       |
|--|-------|
| White                                  | 3,141 |
| American Indian/Alaska Native          | 384   |
| Asian                                  | 294   |
| Black/African American                 | 245   |
| Native Hawaiian/Other Pacific Islander | 21    |

#### Age

|             |       |
|-------------|-------|
| 19 or Under | 3,962 |
| Over 19     | 90    |

|             |      |
|-------------|------|
| Average Age | 18.2 |
|-------------|------|

## FIRST-TIME STUDENTS

### First-Time Student Trends

Fall 2009 - 2013

|  | <u>2009</u> | <u>2010</u> | <u>2011</u> | <u>2012</u> | <u>2013</u> |
|--|-------------|-------------|-------------|-------------|-------------|
| Total First-Time Students              | 3,760       | 3,724       | 4,053       | 4,138       | 4,052       |
| Resident                               | 2,366       | 2,349       | 2,470       | 2,486       | 2,434       |
| Nonresident                            | 1,394       | 1,375       | 1,583       | 1,652       | 1,618       |
| <i>Residents as a % of OK HS Grads</i> | 6.2%        | 5.9%        | 6.5%        | 6.4%        | 6.3%*       |
| Average ACT/SAT                        | 25.9        | 26.0        | 26.0        | 25.8        | 25.8        |
| <i>Number Reporting</i>                | 3,704       | 3,667       | 3,963       | 4,031       | 3,973       |
| Average ACT                            | 25.8        | 25.9        | 25.9        | 25.8        | 25.8        |
| <i>Number Reporting</i>                | 3,249       | 3,210       | 3,466       | 3,543       | 3,486       |
| Average SAT                            | 1175        | 1174        | 1179        | 1171        | 1160        |
| <i>Number Reporting</i>                | 1,523       | 1,385       | 1,437       | 1,513       | 1,412       |
| Average High School GPA                | 3.59        | 3.60        | 3.63        | 3.59        | 3.59        |
| <i>Number Reporting</i>                | 3,676       | 3,635       | 3,935       | 3,990       | 3,919       |
| High School GPA of 4.0                 | 444         | 470         | 509         | 438         | 382         |
| High School Ranking of #1              | 274         | 283         | 297         | 276         | 252         |
| <i>Number Reporting</i>                | 2,845       | 3,015       | 3,059       | 3,067       | 2,984       |
| Degree-Seeking (Graduation Cohort)**   |             |             |             |             |             |
| Full-Time                              | 3,703       | 3,673       | 3,993       | 4,063       | 3,694       |
| Part-Time                              | 21          | 27          | 27          | 30          | 319         |

\* Residents as a % of OK HS Grads for 2013 is an estimate based on projected high school graduates.

\*\* Graduation cohort for Norman On-Campus only.

## RETENTION AND GRADUATION RATES

First-Time, Full-Time Degree-Seeking Students

Fall 2002 - 2012

| First-time<br>Full-Time<br>Degree-Seeking<br>Freshmen | Number | Retention Rates      |                       | ----- Cumulative Graduation and Continuation Rates ----- |           |                                 |           |                                |           |
|---|--------|----------------------|-----------------------|--|-----------|---------------------------------|-----------|--------------------------------|-----------|
|   |        | After<br>One<br>Year | After<br>Two<br>Years | Four-Year<br>Graduation<br>Rate                          | Continued | Five-Year<br>Graduation<br>Rate | Continued | Six-Year<br>Graduation<br>Rate | Continued |
| 2002  | 3,749  | 83.7%                | 74.7%                 | 26.2%  | 39.3%     | 53.3%                           | 10.5%     | 62.4%                          | 3.3%      |
| 2003  | 3,729  | 85.0%                | 76.8%                 | 29.8%  | 38.7%     | 58.0%                           | 9.6%      | 65.1%                          | 3.6%      |
| 2004  | 3,537  | 84.7%                | 75.0%                 | 33.3%  | 35.3%     | 59.3%                           | 9.0%      | 65.0%                          | 3.4%      |
| 2005  | 3,189  | 84.6%                | 76.3%                 | 35.8%  | 35.4%     | 62.0%                           | 8.8%      | 67.8%                          | 3.0%      |
| 2006  | 3,290  | 83.5%                | 75.3%                 | 36.7%  | 33.1%     | 61.5%                           | 7.5%      | 66.4%                          | 2.9%      |
| 2007  | 3,828  | 83.1%                | 74.6%                 | 35.4%  | 34.7%     | 60.1%                           | 8.6%      | 66.3%                          | 2.8%      |
| 2008  | 3,752  | 82.5%                | 75.1%                 | 37.3%  | 33.1%     | 62.6%                           | 7.0%      |                                |           |
| 2009  | 3,703  | 83.2%                | 75.9%                 | 38.1%  | 32.1%     |                                 |           |                                |           |
| 2010  | 3,673  | 85.3%                | 77.5%                 |  |           |                                 |           |                                |           |
| 2011  | 3,993  | 84.4%                | 77.0%                 |  |           |                                 |           |                                |           |
| 2012  | 4,063  | 84.0%                |                       |  |           |                                 |           |                                |           |

Retention and Graduation Rates

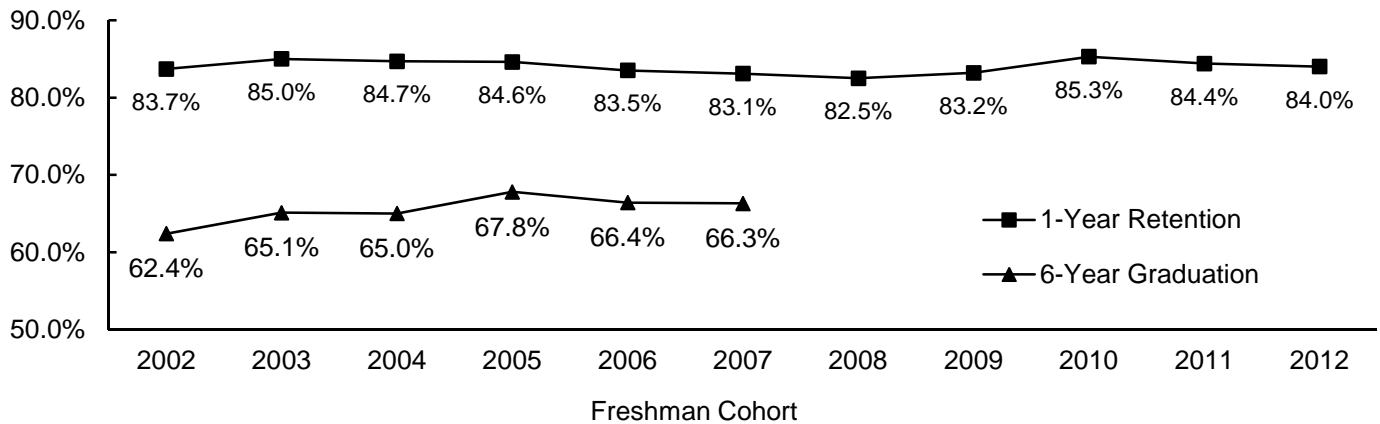

- Notes:
- 1) The six-year graduation rate includes students verified as having completed a program of >2 and <4 years (completers). These completers are students in degree programs where the professional degree is the first degree awarded, such as pharmacy and physical therapy.
  - 2) The retention and graduation rates include students beginning on the Norman Campus who enrolled at or graduated from the OU Health Sciences Center.
  - 3) The 2002-2005 cohorts have been revised from prior publications to a more accurate cohort by verifying cohort status at the end of the first semester.

---

*ON-CAMPUS STUDENTS*



## ON-CAMPUS STUDENTS

Headcount Enrollment

AY 1984 - 2014

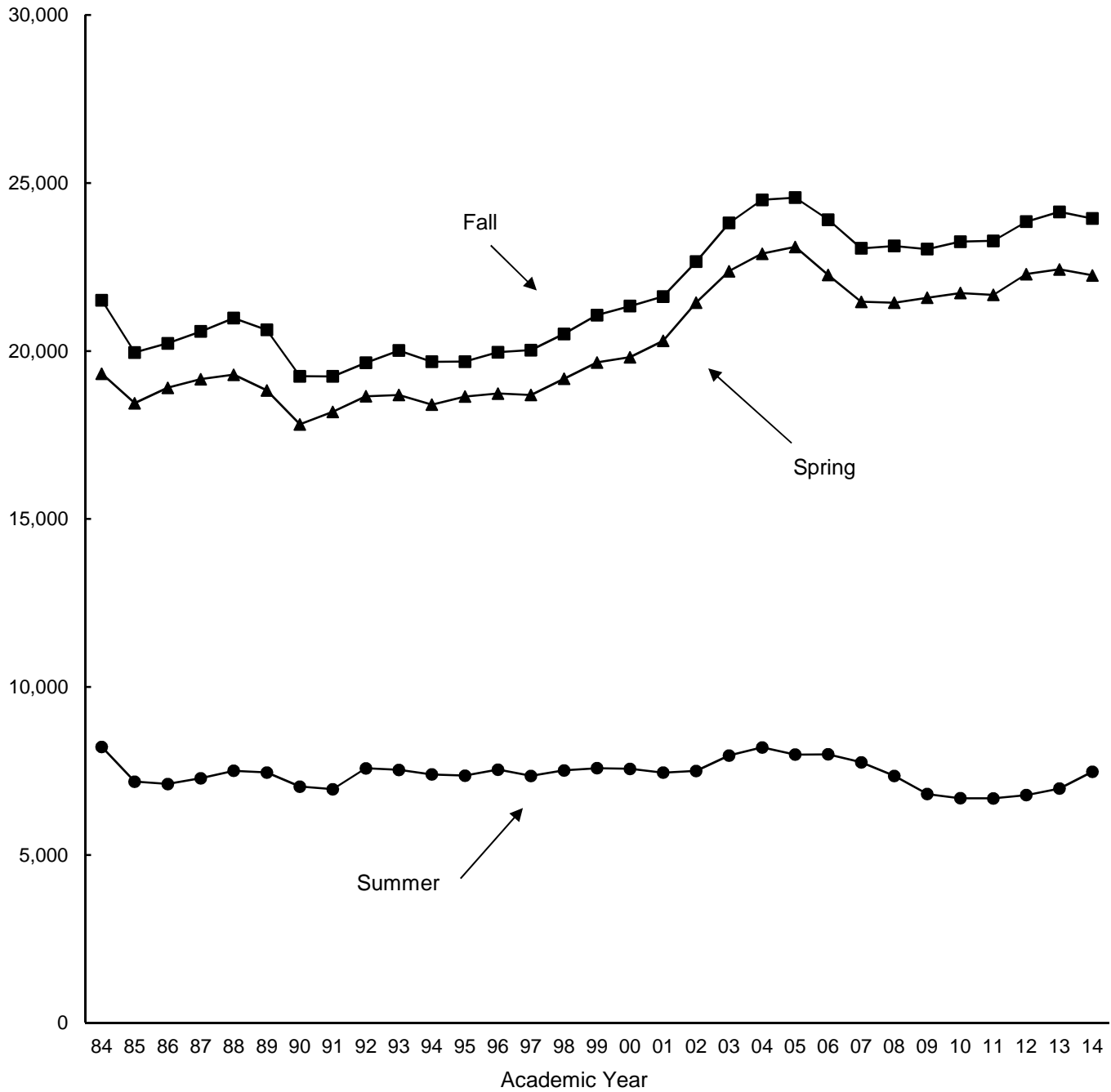

# ON-CAMPUS STUDENTS

## Enrollment by Gender

1983-1984 to 2013-2014

| Academic<br>Year | ----- Summer ----- |       |       | ----- Fall ----- |        |        | ----- Spring ----- |        |        |
|------------------|--------------------|-------|-------|------------------|--------|--------|--------------------|--------|--------|
|                  | Men                | Women | Total | Men              | Women  | Total  | Men                | Women  | Total  |
| 1983-1984        | 4,445              | 3,773 | 8,218 | 12,393           | 9,119  | 21,512 | 11,093             | 8,234  | 19,327 |
| 1984-1985        | 3,817              | 3,364 | 7,181 | 11,500           | 8,458  | 19,958 | 10,527             | 7,919  | 18,446 |
| 1985-1986        | 3,701              | 3,411 | 7,112 | 11,485           | 8,745  | 20,230 | 10,655             | 8,252  | 18,907 |
| 1986-1987        | 3,854              | 3,427 | 7,281 | 11,489           | 9,093  | 20,582 | 10,657             | 8,508  | 19,165 |
| 1987-1988        | 3,923              | 3,581 | 7,504 | 11,493           | 9,486  | 20,979 | 10,611             | 8,686  | 19,297 |
| 1988-1989        | 3,848              | 3,605 | 7,453 | 11,341           | 9,291  | 20,632 | 10,400             | 8,430  | 18,830 |
| 1989-1990        | 3,691              | 3,344 | 7,035 | 10,531           | 8,719  | 19,250 | 9,700              | 8,119  | 17,819 |
| 1990-1991        | 3,574              | 3,381 | 6,955 | 10,525           | 8,721  | 19,246 | 9,925              | 8,267  | 18,192 |
| 1991-1992        | 3,948              | 3,629 | 7,577 | 10,791           | 8,859  | 19,650 | 10,245             | 8,410  | 18,655 |
| 1992-1993        | 3,989              | 3,544 | 7,533 | 10,835           | 9,180  | 20,015 | 10,132             | 8,559  | 18,691 |
| 1993-1994        | 3,834              | 3,563 | 7,397 | 10,714           | 8,966  | 19,680 | 10,046             | 8,357  | 18,403 |
| 1994-1995        | 3,855              | 3,507 | 7,362 | 10,679           | 9,004  | 19,683 | 10,134             | 8,514  | 18,648 |
| 1995-1996        | 3,952              | 3,587 | 7,539 | 10,810           | 9,154  | 19,964 | 10,086             | 8,648  | 18,734 |
| 1996-1997        | 3,790              | 3,562 | 7,352 | 10,815           | 9,211  | 20,026 | 10,026             | 8,668  | 18,694 |
| 1997-1998        | 3,909              | 3,607 | 7,516 | 10,869           | 9,640  | 20,509 | 10,131             | 9,046  | 19,177 |
| 1998-1999        | 3,894              | 3,688 | 7,582 | 10,994           | 10,074 | 21,068 | 10,287             | 9,375  | 19,662 |
| 1999-2000        | 3,878              | 3,685 | 7,563 | 11,173           | 10,166 | 21,339 | 10,336             | 9,482  | 19,818 |
| 2000-2001        | 3,804              | 3,647 | 7,451 | 11,200           | 10,422 | 21,622 | 10,493             | 9,810  | 20,303 |
| 2001-2002        | 3,783              | 3,719 | 7,502 | 11,645           | 11,016 | 22,661 | 11,021             | 10,422 | 21,443 |
| 2002-2003        | 4,085              | 3,874 | 7,959 | 12,202           | 11,611 | 23,813 | 11,455             | 10,923 | 22,378 |
| 2003-2004        | 4,110              | 4,090 | 8,200 | 12,498           | 12,002 | 24,500 | 11,678             | 11,221 | 22,899 |
| 2004-2005        | 4,002              | 3,985 | 7,987 | 12,525           | 12,044 | 24,569 | 11,799             | 11,302 | 23,101 |
| 2005-2006        | 3,953              | 4,040 | 7,993 | 12,213           | 11,697 | 23,910 | 11,331             | 10,933 | 22,264 |
| 2006-2007        | 3,819              | 3,937 | 7,756 | 11,825           | 11,232 | 23,057 | 11,031             | 10,436 | 21,467 |
| 2007-2008        | 3,676              | 3,678 | 7,354 | 11,854           | 11,272 | 23,126 | 10,953             | 10,486 | 21,439 |
| 2008-2009        | 3,381              | 3,431 | 6,812 | 11,589           | 11,446 | 23,035 | 10,869             | 10,719 | 21,588 |
| 2009-2010        | 3,228              | 3,460 | 6,688 | 11,725           | 11,533 | 23,258 | 11,036             | 10,692 | 21,728 |
| 2010-2011        | 3,228              | 3,456 | 6,684 | 11,776           | 11,505 | 23,281 | 10,938             | 10,733 | 21,671 |
| 2011-2012        | 3,249              | 3,532 | 6,781 | 12,057           | 11,793 | 23,850 | 11,329             | 10,961 | 22,290 |
| 2012-2013        | 3,437              | 3,538 | 6,975 | 12,272           | 11,872 | 24,144 | 11,438             | 10,994 | 22,432 |
| 2013-2014        | 3,679              | 3,800 | 7,479 | 12,209           | 11,735 | 23,944 | 11,405             | 10,849 | 22,254 |

## ON-CAMPUS STUDENTS

Headcount and FTE by Tuition Residency

Fall 1992 - 2013

| <u>Fall</u> | -----Headcount----- |                    |              | -----Full-Time Equivalent----- |                    |              |
|-------------|---------------------|--------------------|--------------|--------------------------------|--------------------|--------------|
|             | <u>Resident</u>     | <u>Nonresident</u> | <u>Total</u> | <u>Resident</u>                | <u>Nonresident</u> | <u>Total</u> |
| 1992        | 15,810              | 4,205              | 20,015       | 12,482.00                      | 3,419.00           | 15,901.00    |
| 1993        | 15,206              | 4,474              | 19,680       | 12,091.00                      | 3,660.00           | 15,751.00    |
| 1994        | 15,044              | 4,639              | 19,683       | 12,002.00                      | 3,843.00           | 15,845.00    |
| 1995        | 15,160              | 4,804              | 19,964       | 12,205.00                      | 4,011.00           | 16,216.00    |
| 1996        | 15,264              | 4,762              | 20,026       | 12,288.00                      | 3,947.00           | 16,235.00    |
| 1997        | 15,675              | 4,834              | 20,509       | 12,753.00                      | 4,098.00           | 16,851.00    |
| 1998        | 16,126              | 4,942              | 21,068       | 13,241.00                      | 4,145.00           | 17,386.00    |
| 1999        | 16,414              | 4,925              | 21,339       | 13,553.00                      | 4,164.00           | 17,717.00    |
| 2000        | 16,589              | 5,033              | 21,622       | 13,661.00                      | 4,231.00           | 17,892.00    |
| 2001        | 17,095              | 5,566              | 22,661       | 14,258.00                      | 4,715.00           | 18,973.00    |
| 2002        | 17,746              | 6,067              | 23,813       | 14,919.00                      | 5,143.00           | 20,062.00    |
| 2003        | 17,835              | 6,665              | 24,500       | 15,010.00                      | 5,611.00           | 20,621.00    |
| 2004        | 17,638              | 6,931              | 24,569       | 14,843.00                      | 5,879.00           | 20,722.00    |
| 2005        | 17,070              | 6,840              | 23,910       | 14,490.00                      | 5,865.00           | 20,355.00    |
| 2006        | 16,316              | 6,741              | 23,057       | 13,782.00                      | 5,829.00           | 19,611.00    |
| 2007        | 15,994              | 7,132              | 23,126       | 13,493.00                      | 6,184.00           | 19,677.00    |
| 2008        | 15,765              | 7,270              | 23,035       | 13,292.80                      | 6,304.10           | 19,596.90    |
| 2009        | 15,574              | 7,684              | 23,258       | 13,098.00                      | 6,615.00           | 19,713.00    |
| 2010        | 15,764              | 7,517              | 23,281       | 13,069.59                      | 6,427.91           | 19,497.50    |
| 2011        | 15,921              | 7,929              | 23,850       | 13,129.00                      | 6,816.00           | 19,945.00    |
| 2012        | 15,877              | 8,267              | 24,144       | 12,970.00                      | 7,103.00           | 20,073.00    |
| 2013        | 15,596              | 8,348              | 23,944       | 12,892.00                      | 7,255.00           | 20,147.00    |

Note: Full-time equivalent is calculated by dividing total undergraduate credit hours by 15, total graduate/professional credit hours by 12.

# ON-CAMPUS ENROLLMENT

## Enrollment by Race/Ethnicity

Fall 1993 - 2013

|      | <u>White</u> | <u>Inter-<br/>national</u> | <u>Amer. Ind./<br/>Alaska Nat.</u> | <u>Asian</u> | <u>Black/<br/>Afr. Amer.</u> | <u>Hispanic</u> | <u>Nat. Hawaiian/<br/>Oth. Pac. Isl.</u> | <u>Two or<br/>More Races</u> | <u>Not<br/>Reported</u> | <u>Total</u> |
|------|--------------|----------------------------|------------------------------------|--------------|------------------------------|-----------------|--|------------------------------|-------------------------|--------------|
| 1993 | 14,537       | 1,711                      | 992                                | 766          | 1,189                        | 485             |  |                              |                         | 19,680       |
| 1994 | 14,197       | 1,750                      | 1,150                              | 836          | 1,240                        | 510             |  |                              |                         | 19,683       |
| 1995 | 14,272       | 1,718                      | 1,292                              | 867          | 1,245                        | 570             |  |                              |                         | 19,964       |
| 1996 | 14,226       | 1,702                      | 1,345                              | 929          | 1,229                        | 595             |  |                              |                         | 20,026       |
| 1997 | 14,612       | 1,589                      | 1,370                              | 988          | 1,303                        | 647             |  |                              |                         | 20,509       |
| 1998 | 14,911       | 1,600                      | 1,400                              | 1,040        | 1,398                        | 719             |  |                              |                         | 21,068       |
| 1999 | 15,041       | 1,594                      | 1,478                              | 1,065        | 1,401                        | 760             |  |                              |                         | 21,339       |
| 2000 | 15,284       | 1,577                      | 1,495                              | 1,085        | 1,421                        | 760             |  |                              |                         | 21,622       |
| 2001 | 16,164       | 1,601                      | 1,621                              | 1,105        | 1,383                        | 787             |  |                              |                         | 22,661       |
| 2002 | 17,067       | 1,730                      | 1,666                              | 1,138        | 1,381                        | 831             |  |                              |                         | 23,813       |
| 2003 | 17,659       | 1,773                      | 1,699                              | 1,164        | 1,340                        | 865             |  |                              |                         | 24,500       |
| 2004 | 17,923       | 1,620                      | 1,717                              | 1,170        | 1,272                        | 867             |  |                              |                         | 24,569       |
| 2005 | 17,547       | 1,431                      | 1,646                              | 1,166        | 1,231                        | 889             |  |                              |                         | 23,910       |
| 2006 | 16,872       | 1,351                      | 1,599                              | 1,159        | 1,199                        | 877             |  |                              |                         | 23,057       |
| 2007 | 16,740       | 1,384                      | 1,633                              | 1,205        | 1,250                        | 914             |  |                              |                         | 23,126       |
| 2008 | 16,762       | 1,429                      | 1,519                              | 1,202        | 1,223                        | 900             |  |                              |                         | 23,035       |
| 2009 | 16,687       | 1,502                      | 1,552                              | 1,246        | 1,248                        | 1,023           |  |                              |                         | 23,258       |
| 2010 | 14,507       | 1,567                      | 1,269                              | 1,222        | 1,176                        | 906             | 30                                       | 458                          | 2,146                   | 23,281       |
| 2011 | 14,894       | 1,641                      | 1,171                              | 1,215        | 1,194                        | 1,246           | 41                                       | 823                          | 1,625                   | 23,850       |
| 2012 | 14,890       | 1,680                      | 1,068                              | 1,227        | 1,206                        | 1,607           | 39                                       | 1,167                        | 1,260                   | 24,144       |
| 2013 | 14,441       | 1,751                      | 964                                | 1,249        | 1,135                        | 1,912           | 34                                       | 1,409                        | 1,049                   | 23,944       |

Note: As of 2010, new federal race/ethnicity categories implemented. Data are not comparable to prior years.

## ON-CAMPUS STUDENTS

### Enrollment by Full-Time/Part-Time and Tuition Residency

Fall 2013

| <u>Enrollment by FT/PT Status</u>      | <u>----- Full-Time -----</u> |                | <u>----- Part-Time -----</u>   |                |
|--|------------------------------|----------------|--------------------------------|----------------|
|  | <u>Enrollment</u>            | <u>Percent</u> | <u>Enrollment</u>              | <u>Percent</u> |
| Undergraduate                          |                              |                |                                |                |
| Freshmen                               | 4,256                        | 90.0           | 472                            | 10.0           |
| Sophomores                             | 3,685                        | 91.5           | 343                            | 8.5            |
| Juniors                                | 3,848                        | 88.6           | 494                            | 11.4           |
| Seniors                                | 5,086                        | 80.2           | 1,256                          | 19.8           |
| Non-Degree                             | 160                          | 34.8           | 300                            | 65.2           |
| Total - Undergraduate                  | 17,035                       | 85.6           | 2,865                          | 14.4           |
| Graduate                               | 2,090                        | 58.3           | 1,493                          | 41.7           |
| Professional                           | 459                          | 99.6           | 2                              | 0.4            |
| Total                                  | 19,584                       | 81.8 %         | 4,360                          | 18.2 %         |
|  |                              |                |                                |                |
| <u>Enrollment by Tuition Residency</u> | <u>----- Resident -----</u>  |                | <u>----- Nonresident -----</u> |                |
|  | <u>Enrollment</u>            | <u>Percent</u> | <u>Enrollment</u>              | <u>Percent</u> |
| Undergraduate                          |                              |                |                                |                |
| Freshmen                               | 2,902                        | 61.4           | 1,826                          | 38.6           |
| Sophomores                             | 2,509                        | 62.3           | 1,519                          | 37.7           |
| Juniors                                | 2,844                        | 65.5           | 1,498                          | 34.5           |
| Seniors                                | 4,549                        | 71.7           | 1,793                          | 28.3           |
| Non-Degree                             | 442                          | 96.1           | 18                             | 3.9            |
| Total - Undergraduate                  | 13,246                       | 66.6           | 6,654                          | 33.4           |
| Graduate                               | 2,036                        | 56.8           | 1,547                          | 43.2           |
| Professional                           | 314                          | 68.1           | 147                            | 31.9           |
| Total                                  | 15,596                       | 65.1 %         | 8,348                          | 34.9 %         |

Note: Undergraduate full-time load is 12 or more credit hours; graduate/professional full-time load is nine or more credit hours or six credit hours with a graduate assistant appointment of 0.50 FTE.

## ON-CAMPUS STUDENTS

### Enrollment by College and Class

Fall 2013

Students in multiple degree programs are counted in each college.

| <u>Enrollment by College</u>            | <u>Enrollment</u> | <u>Percentage of Total Enrollment</u> | <u>Percentage Change From Fall 2012</u> |
|---|-------------------|---------------------------------------|---|
| Academic Affairs                        | 1,075             | 4.0 %                                 | 16.7 %                                  |
| Architecture                            | 451               | 1.7                                   | -14.6                                   |
| Arts & Sciences                         | 7,732             | 28.9                                  | -3.2                                    |
| Atmospheric & Geographic Sciences       | 576               | 2.2                                   | -2.5                                    |
| Michael F. Price Business               | 3,573             | 13.4                                  | 1.9                                     |
| CCE/Aviation                            | 167               | 0.6                                   | 1.8                                     |
| Mewbourne Earth & Energy                | 1,311             | 4.9                                   | 14.6                                    |
| Jeannine Rainbolt Education             | 1,383             | 5.2                                   | -4.0                                    |
| Engineering                             | 2,880             | 10.8                                  | 1.6                                     |
| Weitzenhoffer Family Fine Arts          | 994               | 3.7                                   | -5.0                                    |
| Graduate College                        | 77                | 0.3                                   | -8.3                                    |
| International Studies                   | 683               | 2.6                                   | 5.9                                     |
| Gaylord Journalism & Mass Communication | 1,218             | 4.6                                   | -0.3                                    |
| Law                                     | 494               | 1.8                                   | -5.0                                    |
| Liberal Studies*                        | 58                | 0.2                                   | 7.4                                     |
| University College                      |                   |                                       |   |
| Pre-Health 2-Year                       | 1,870             | 7.0                                   | 1.2                                     |
| Pre-Health 4-Year                       | 1,338             | 5.0                                   | -0.3                                    |
| Pre-Law                                 | 251               | 0.9                                   | 40.2                                    |
| Undecided/Other                         | 603               | 2.3                                   | -19.1                                   |
| Audit - No Major                        | 12                | 0.0                                   | -7.7                                    |
| HSC Intercampus                         | 7                 | 0.0                                   | 133.3                                   |
| <b>Total</b>                            | <b>23,944</b>     | <b>100.0 %</b>                        | <b>-0.8 %</b>                           |
| <u>Enrollment by Class</u>              |                   |                                       |   |
| Undergraduate                           |                   |                                       |   |
| Freshmen                                | 4,728             | 19.7                                  | -1.8                                    |
| Sophomores                              | 4,028             | 16.8                                  | -3.7                                    |
| Juniors                                 | 4,342             | 18.1                                  | 5.0                                     |
| Seniors                                 | 6,342             | 26.5                                  | -1.9                                    |
| Non-Degree                              | 460               | 1.9                                   | 11.4                                    |
| <b>Total - Undergraduate</b>            | <b>19,900</b>     | <b>83.1</b>                           | <b>-0.5</b>                             |
| Graduate                                | 3,583             | 15.0                                  | -1.3                                    |
| Professional                            | 461               | 1.9                                   | -8.5                                    |
| <b>Total</b>                            | <b>23,944</b>     | <b>100.0 %</b>                        | <b>-0.8 %</b>                           |

\* Liberal Studies includes only students enrolled in on-campus courses.

## ON-CAMPUS STUDENTS

### Enrollment by Class within College

Fall 2013

Students in multiple degree programs are counted in each college.

| College                                    | Freshmen     | Sophomores   | Juniors      | Seniors      | Graduate     | Profes-<br>sional | Unclass./<br>Non-Degr. | Total         |
|--|--------------|--------------|--------------|--------------|--------------|-------------------|------------------------|---------------|
| Academic Affairs                           | 16           | 154          | 335          | 489          | 0            | -                 | 81                     | 1,075         |
| Architecture                               | 87           | 72           | 72           | 154          | 66           | -                 | -                      | 451           |
| Arts & Sciences                            | 1,066        | 1,222        | 1,705        | 2,355        | 1,385        | -                 | -                      | 7,732         |
| Atmospheric & Geographic<br>Sciences       | 76           | 87           | 110          | 160          | 138          | -                 | -                      | 571           |
| Price Business                             | 870          | 721          | 670          | 1,013        | 305          | -                 | -                      | 3,573         |
| CCE/Aviation                               | 32           | 28           | 41           | 66           | 0            | -                 | -                      | 167           |
| Mewbourne Earth & Energy                   | 310          | 256          | 191          | 362          | 196          | -                 | -                      | 1,315         |
| Jeannine Rainbolt Education                | 138          | 127          | 134          | 296          | 689          | -                 | -                      | 1,383         |
| Engineering                                | 644          | 525          | 451          | 830          | 431          | -                 | -                      | 2,880         |
| Weitzenhoffer Family Fine Arts             | 177          | 157          | 183          | 274          | 203          | -                 | -                      | 994           |
| Graduate College                           | -            | -            | -            | -            | 28           | -                 | 49                     | 77            |
| International Studies                      | 48           | 70           | 102          | 169          | 30           | -                 | 270                    | 683           |
| Gaylord Journalism & Mass<br>Communication | 269          | 259          | 271          | 342          | 77           | -                 | -                      | 1,218         |
| Law  | -            | -            | -            | -            | 33           | 460               | 1                      | 494           |
| Liberal Studies*                           | 1            | 5            | 14           | 31           | 7            | -                 | -                      | 58            |
| University College                         |              |              |              |              |              |                   |                        |               |
| Pre-Health 2-Year                          | 627          | 453          | 391          | 399          | 0            | -                 | -                      | 1,870         |
| Pre-Health 4-Year                          | 256          | 263          | 337          | 482          | 0            | -                 | -                      | 1,338         |
| Pre-Law                                    | 72           | 55           | 77           | 47           | 0            | -                 | -                      | 251           |
| Undecided/Other                            | 420          | 79           | 5            | 2            | 0            | -                 | 97                     | 603           |
| HSC Intercampus                            | -            | -            | -            | -            | -            | -                 | 7                      | 7             |
| Audit - No Major                           | -            | -            | -            | -            | -            | -                 | 12                     | 12            |
| <b>Total</b>                               | <b>4,728</b> | <b>4,028</b> | <b>4,342</b> | <b>6,342</b> | <b>3,527</b> | <b>460</b>        | <b>517</b>             | <b>23,944</b> |

Total Enrollment by Class

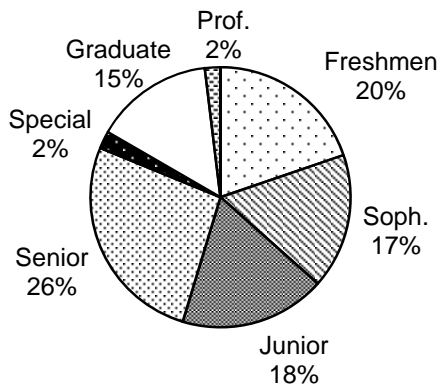

Total Enrollment by College

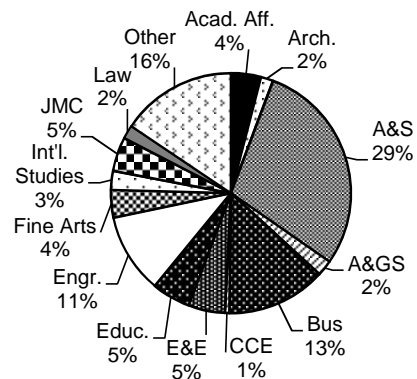

\* Liberal Studies includes only students enrolled in on-campus courses.

## ON-CAMPUS STUDENTS

### Enrollment by College, Race/Ethnicity and Gender

Fall 2013

Students in multiple degree programs are counted in each college.

| <u>College</u>                    | <u>White</u> | <u>Inter-<br/>national</u> | <u>Amer. Ind./<br/>Alaska Nat.</u> | <u>Asian</u> | <u>Black/<br/>Afr. Amer.</u> | <u>Hispanic</u> | <u>Nat. Hawaii/<br/>Oth. Pac. Isl.</u> | <u>Two or<br/>More Races</u> | <u>Not<br/>Reported</u> | <u>Total</u> |
|-----------------------------------|--------------|----------------------------|------------------------------------|--------------|------------------------------|-----------------|--|------------------------------|-------------------------|--------------|
| <b>Degree-Seeking by College</b>  |              |                            |                                    |              |                              |                 |  |                              |                         |              |
| Academic Affairs                  |              |                            |                                    |              |                              |                 |  |                              |                         |              |
| Men                               | 281          | 9                          | 24                                 | 36           | 51                           | 43              | 3                                      | 32                           | 21                      | 500          |
| Women                             | 303          | 7                          | 23                                 | 27           | 36                           | 50              | 1                                      | 29                           | 18                      | 494          |
| Total                             | 584          | 16                         | 47                                 | 63           | 87                           | 93              | 4                                      | 61                           | 39                      | 994          |
| Architecture                      |              |                            |                                    |              |                              |                 |  |                              |                         |              |
| Men                               | 141          | 17                         | 8                                  | 10           | 4                            | 22              | 0                                      | 6                            | 11                      | 219          |
| Women                             | 127          | 23                         | 11                                 | 16           | 4                            | 25              | 0                                      | 20                           | 6                       | 232          |
| Total                             | 268          | 40                         | 19                                 | 26           | 8                            | 47              | 0                                      | 26                           | 17                      | 451          |
| Arts & Sciences                   |              |                            |                                    |              |                              |                 |  |                              |                         |              |
| Men                               | 2,038        | 153                        | 154                                | 227          | 171                          | 241             | 6                                      | 213                          | 148                     | 3,351        |
| Women                             | 2,558        | 155                        | 206                                | 296          | 278                          | 379             | 5                                      | 305                          | 199                     | 4,381        |
| Total                             | 4,596        | 308                        | 360                                | 523          | 449                          | 620             | 11                                     | 518                          | 347                     | 7,732        |
| Atmospheric & Geographic Sciences |              |                            |                                    |              |                              |                 |  |                              |                         |              |
| Men                               | 265          | 19                         | 8                                  | 7            | 7                            | 25              | 0                                      | 14                           | 11                      | 356          |
| Women                             | 157          | 12                         | 8                                  | 4            | 3                            | 11              | 0                                      | 12                           | 8                       | 215          |
| Total                             | 422          | 31                         | 16                                 | 11           | 10                           | 36              | 0                                      | 26                           | 19                      | 571          |
| Price Business                    |              |                            |                                    |              |                              |                 |  |                              |                         |              |
| Men                               | 1,537        | 169                        | 66                                 | 82           | 59                           | 186             | 2                                      | 122                          | 80                      | 2,303        |
| Women                             | 788          | 128                        | 34                                 | 64           | 41                           | 106             | 1                                      | 67                           | 41                      | 1,270        |
| Total                             | 2,325        | 297                        | 100                                | 146          | 100                          | 292             | 3                                      | 189                          | 121                     | 3,573        |
| CCE/Aviation                      |              |                            |                                    |              |                              |                 |  |                              |                         |              |
| Men                               | 107          | 0                          | 5                                  | 9            | 7                            | 8               | 1                                      | 13                           | 4                       | 154          |
| Women                             | 7            | 1                          | 0                                  | 0            | 1                            | 3               | 0                                      | 0                            | 1                       | 13           |
| Total                             | 114          | 1                          | 5                                  | 9            | 8                            | 11              | 1                                      | 13                           | 5                       | 167          |
| Mewbourne Earth & Energy          |              |                            |                                    |              |                              |                 |  |                              |                         |              |
| Men                               | 587          | 226                        | 25                                 | 51           | 35                           | 69              | 0                                      | 45                           | 35                      | 1,073        |
| Women                             | 127          | 58                         | 3                                  | 8            | 7                            | 22              | 1                                      | 8                            | 8                       | 242          |
| Total                             | 714          | 284                        | 28                                 | 59           | 42                           | 91              | 1                                      | 53                           | 43                      | 1,315        |
| Jeannine Rainbolt Education       |              |                            |                                    |              |                              |                 |  |                              |                         |              |
| Men                               | 213          | 7                          | 16                                 | 6            | 28                           | 15              | 0                                      | 14                           | 9                       | 308          |
| Women                             | 739          | 29                         | 54                                 | 14           | 51                           | 71              | 2                                      | 64                           | 51                      | 1,075        |
| Total                             | 952          | 36                         | 70                                 | 20           | 79                           | 86              | 2                                      | 78                           | 60                      | 1,383        |
| Engineering                       |              |                            |                                    |              |                              |                 |  |                              |                         |              |
| Men                               | 1,256        | 294                        | 69                                 | 151          | 96                           | 186             | 4                                      | 123                          | 78                      | 2,257        |
| Women                             | 305          | 91                         | 23                                 | 48           | 40                           | 56              | 0                                      | 37                           | 23                      | 623          |
| Total                             | 1,561        | 385                        | 92                                 | 199          | 136                          | 242             | 4                                      | 160                          | 101                     | 2,880        |

(Continued)



## ON-CAMPUS STUDENTS

### Enrollment by College, Race/Ethnicity and Gender

Fall 2013

Students in multiple degree programs are counted in each college.

(Continued)

| <u>College</u>                             | <u>White</u> | <u>Inter-<br/>national</u> | <u>Amer. Ind./<br/>Alaska Nat.</u> | <u>Asian</u> | <u>Black/<br/>Afr. Amer.</u> | <u>Hispanic</u> | <u>Nat. Hawaii/<br/>Oth. Pac. Isl.</u> | <u>Two or<br/>More Races</u> | <u>Not<br/>Reported</u> | <u>Total</u> |
|--|--------------|----------------------------|------------------------------------|--------------|------------------------------|-----------------|--|------------------------------|-------------------------|--------------|
| <b>Weitzenhoffer Family Fine Arts</b>      |              |                            |                                    |              |                              |                 |  |                              |                         |              |
| Men  | 273          | 8                          | 18                                 | 7            | 29                           | 35              | 0                                      | 20                           | 14                      | 404          |
| Women                                      | 408          | 22                         | 23                                 | 19           | 12                           | 44              | 0                                      | 29                           | 33                      | 590          |
| Total                                      | 681          | 30                         | 41                                 | 26           | 41                           | 79              | 0                                      | 49                           | 47                      | 994          |
| <b>Graduate College</b>                    |              |                            |                                    |              |                              |                 |  |                              |                         |              |
| Men  | 8            | 3                          | 1                                  | 1            | 0                            | 0               | 0                                      | 0                            | 2                       | 15           |
| Women                                      | 6            | 5                          | 0                                  | 0            | 0                            | 1               | 0                                      | 0                            | 1                       | 13           |
| Total                                      | 14           | 8                          | 1                                  | 1            | 0                            | 1               | 0                                      | 0                            | 3                       | 28           |
| <b>International Studies</b>               |              |                            |                                    |              |                              |                 |  |                              |                         |              |
| Men  | 116          | 6                          | 7                                  | 9            | 3                            | 11              | 0                                      | 15                           | 5                       | 172          |
| Women                                      | 148          | 6                          | 7                                  | 16           | 10                           | 31              | 0                                      | 8                            | 15                      | 241          |
| Total                                      | 264          | 12                         | 14                                 | 25           | 13                           | 42              | 0                                      | 23                           | 20                      | 413          |
| <b>Gaylord Journalism &amp; Mass Comm.</b> |              |                            |                                    |              |                              |                 |  |                              |                         |              |
| Men  | 262          | 14                         | 18                                 | 6            | 14                           | 27              | 0                                      | 18                           | 15                      | 374          |
| Women                                      | 569          | 21                         | 32                                 | 11           | 49                           | 75              | 0                                      | 46                           | 41                      | 844          |
| Total                                      | 831          | 35                         | 50                                 | 17           | 63                           | 102             | 0                                      | 64                           | 56                      | 1,218        |
| <b>Law</b>                                 |              |                            |                                    |              |                              |                 |  |                              |                         |              |
| Men  | 146          | 6                          | 21                                 | 2            | 5                            | 11              | 0                                      | 4                            | 78                      | 273          |
| Women                                      | 100          | 7                          | 18                                 | 5            | 10                           | 9               | 0                                      | 4                            | 67                      | 220          |
| Total                                      | 246          | 13                         | 39                                 | 7            | 15                           | 20              | 0                                      | 8                            | 145                     | 493          |
| <b>Liberal Studies*</b>                    |              |                            |                                    |              |                              |                 |  |                              |                         |              |
| Men  | 15           | 0                          | 2                                  | 1            | 1                            | 0               | 0                                      | 1                            | 1                       | 21           |
| Women                                      | 25           | 0                          | 2                                  | 0            | 5                            | 0               | 0                                      | 0                            | 5                       | 37           |
| Total                                      | 40           | 0                          | 4                                  | 1            | 6                            | 0               | 0                                      | 1                            | 6                       | 58           |
| <b>University College**</b>                |              |                            |                                    |              |                              |                 |  |                              |                         |              |
| Men  | 792          | 10                         | 65                                 | 167          | 66                           | 116             | 4                                      | 109                          | 30                      | 1,359        |
| Women                                      | 1,499        | 16                         | 123                                | 259          | 143                          | 259             | 7                                      | 196                          | 50                      | 2,552        |
| Total                                      | 2,291        | 26                         | 188                                | 426          | 209                          | 375             | 11                                     | 305                          | 80                      | 3,911        |
| <b>Non-Degree Seeking</b>                  |              |                            |                                    |              |                              |                 |  |                              |                         |              |
| Men  | 59           | 129                        | 3                                  | 6            | 5                            | 12              | 0                                      | 7                            | 14                      | 235          |
| Women                                      | 79           | 140                        | 4                                  | 15           | 6                            | 15              | 1                                      | 6                            | 16                      | 282          |
| Total                                      | 138          | 269                        | 7                                  | 21           | 11                           | 27              | 1                                      | 13                           | 30                      | 517          |
| <b>Unduplicated Total</b>                  |              |                            |                                    |              |                              |                 |  |                              |                         |              |
| Men  | 7,402        | 1,054                      | 460                                | 644          | 529                          | 907             | 19                                     | 672                          | 522                     | 12,209       |
| Women                                      | 7,039        | 697                        | 504                                | 605          | 606                          | 1,005           | 15                                     | 737                          | 527                     | 11,735       |
| Total                                      | 14,441       | 1,751                      | 964                                | 1,249        | 1,135                        | 1,912           | 34                                     | 1,409                        | 1,049                   | 23,944       |

\* Liberal Studies includes only students enrolled in on-campus courses.

\*\* University College includes pre-health, pre-law and undecided majors.

## ON-CAMPUS STUDENTS

Enrollment by County in Oklahoma

Fall 2013

| <u>County</u> |       | <u>County</u>    |        |
|---------------|-------|------------------|--------|
| Adair         | 19    | Lincoln          | 49     |
| Alfalfa       | 8     | Logan            | 128    |
| Atoka         | 14    | Love             | 16     |
| Beaver        | 14    | Major            | 12     |
| Beckham       | 35    | Marshall         | 11     |
| Blaine        | 11    | Mayes            | 36     |
| Bryan         | 54    | McClain          | 239    |
| Caddo         | 39    | McCurtain        | 41     |
| Canadian      | 580   | McIntosh         | 33     |
| Carter        | 160   | Murray           | 29     |
| Cherokee      | 49    | Muskogee         | 131    |
| Choctaw       | 13    | Noble            | 16     |
| Cimarron      | 3     | Nowata           | 12     |
| Cleveland     | 3,616 | Okfuskee         | 18     |
| Coal          | 10    | Oklahoma         | 4,276  |
| Comanche      | 334   | Okmulgee         | 58     |
| Cotton        | 16    | Osage            | 89     |
| Craig         | 30    | Ottawa           | 50     |
| Creek         | 127   | Pawnee           | 18     |
| Custer        | 81    | Payne            | 105    |
| Delaware      | 30    | Pittsburg        | 97     |
| Dewey         | 9     | Pontotoc         | 103    |
| Ellis         | 3     | Pottawatomie     | 219    |
| Garfield      | 144   | Pushmataha       | 10     |
| Garvin        | 87    | Roger Mills      | 6      |
| Grady         | 173   | Rogers           | 211    |
| Grant         | 7     | Seminole         | 47     |
| Greer         | 9     | Sequoyah         | 68     |
| Harmon        | 4     | Stephens         | 126    |
| Harper        | 3     | Texas            | 33     |
| Haskell       | 11    | Tillman          | 10     |
| Hughes        | 21    | Tulsa            | 2,485  |
| Jackson       | 65    | Wagoner          | 146    |
| Jefferson     | 6     | Washington       | 189    |
| Johnston      | 14    | Washita          | 11     |
| Kay           | 86    | Woods            | 16     |
| Kingfisher    | 47    | Woodward         | 29     |
| Kiowa         | 13    | County Not Coded | 12     |
| Latimer       | 12    |                  |        |
| Le Flore      | 47    | In-State Total   | 15,189 |
|               |       | University Total | 23,944 |

## ON-CAMPUS STUDENTS

Enrollment by County in Oklahoma

Fall 2013

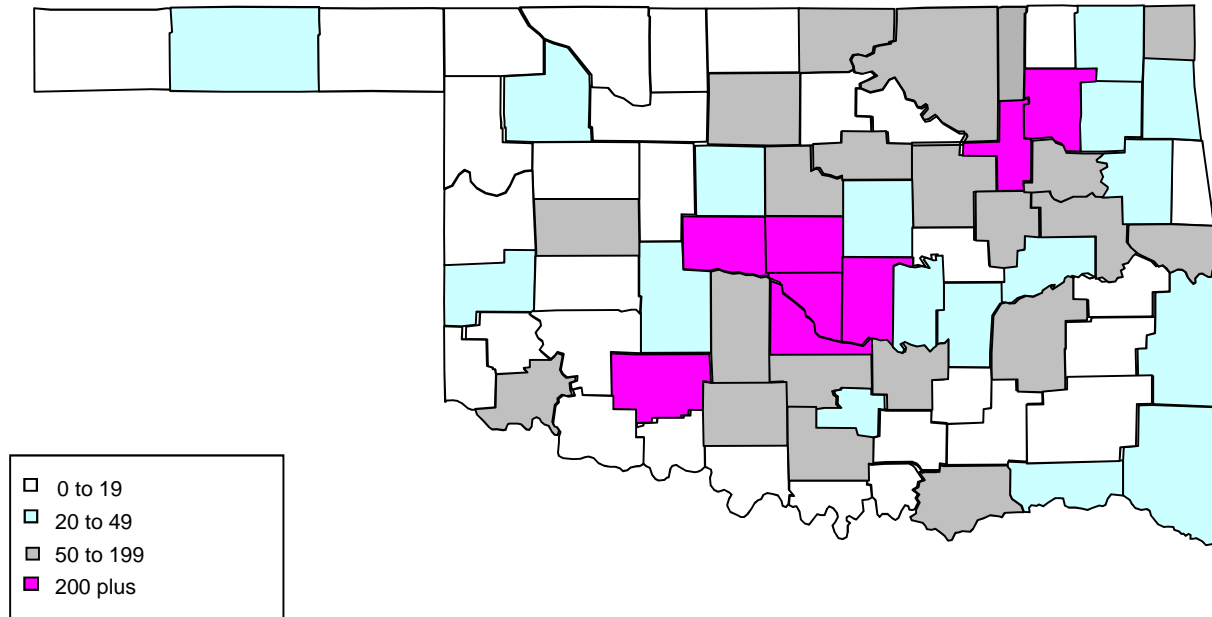

- \* Students from Oklahoma (15,189) account for 63 percent of the total on-campus enrollment (23,944) of the University.
- \* Counties with more than 1,000 students include Oklahoma (4,276), Cleveland (3,616) and Tulsa (2,485).
- \* Other counties with 200 or more students include Canadian (580), Comanche (334), McClain (239), Pottawatomie (219) and Rogers (211).
- \* Students represent every county in the state.

## ON-CAMPUS STUDENTS

Enrollment by State and U.S. Territories

Fall 2013

---

| <u>State</u>         |     | <u>State</u>        |        |
|----------------------|-----|---------------------|--------|
| Alabama              | 24  | New Jersey          | 52     |
| Alaska               | 18  | New Mexico          | 42     |
| Arizona              | 56  | New York            | 55     |
| Arkansas             | 92  | North Carolina      | 30     |
| California           | 300 | North Dakota        | 7      |
| Colorado             | 181 | Ohio                | 66     |
| Connecticut          | 19  | Oregon              | 19     |
| Delaware             | 2   | Pennsylvania        | 77     |
| District of Columbia | 18  | Rhode Island        | 0      |
| Florida              | 72  | South Carolina      | 23     |
| Georgia              | 57  | South Dakota        | 21     |
| Hawaii               | 12  | Tennessee           | 45     |
| Idaho                | 17  | Texas               | 4,481  |
| Illinois             | 149 | Utah                | 29     |
| Indiana              | 39  | Vermont             | 2      |
| Iowa                 | 37  | Virginia            | 56     |
| Kansas               | 213 | Washington          | 53     |
| Kentucky             | 14  | West Virginia       | 8      |
| Louisiana            | 43  | Wisconsin           | 53     |
| Maine                | 11  | Wyoming             | 11     |
| Maryland             | 42  | Puerto Rico         | 3      |
| Massachusetts        | 14  |                     |        |
| Michigan             | 64  | State Not Available | 74     |
| Minnesota            | 47  |                     |        |
| Mississippi          | 13  | Out-of-State Total  | 7,004  |
| Missouri             | 139 |                     |        |
| Montana              | 15  | University Total    | 23,944 |
| Nebraska             | 34  |                     |        |
| Nevada               | 47  |                     |        |
| New Hampshire        | 8   |                     |        |

## ON-CAMPUS STUDENTS

Enrollment by State and U.S. Territories

Fall 2013

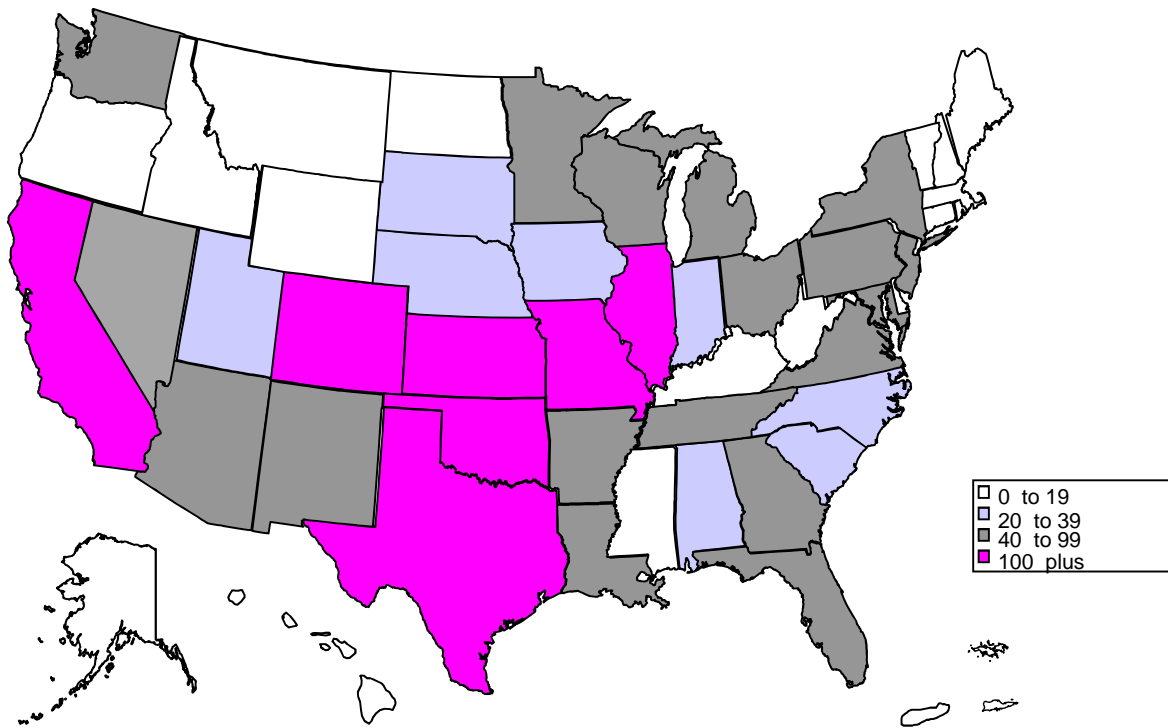

- \* Students from out of state (7,004) and foreign countries (1,751) account for 37 percent of the total on-campus enrollment of the University (23,944).
- \* The largest number of out-of-state students come from Texas (4,481).
- \* Other states from which the University attracts a large number include California (300), Kansas (213), Colorado (181), Illinois (149) and Missouri (139).

# ON-CAMPUS STUDENTS

## Enrollment of International Students

Fall 2013

| <u>Region/Country</u>             |     | <u>Region/Country</u>     |     |
|-----------------------------------|-----|---------------------------|-----|
| Central Africa                    |     | Southeast Asia            |     |
| Cameroon                          | 9   | Cambodia                  | 1   |
| Chad                              | 1   | East Timor                | 2   |
| Gabon                             | 6   | Indonesia                 | 9   |
| Subtotal - Central Africa         | 16  | Malaysia                  | 8   |
| Eastern Africa                    |     | Philippines               | 4   |
| Ethiopia                          | 3   | Singapore                 | 3   |
| Kenya                             | 3   | Thailand                  | 10  |
| Rwanda                            | 3   | Vietnam                   | 56  |
| Sudan                             | 1   | Subtotal - Southeast Asia | 93  |
| Tanzania                          | 2   | Total - Asia              | 937 |
| Uganda                            | 10  |                           |     |
| Subtotal - Eastern Africa         | 22  | Europe                    |     |
| Southern Africa                   |     | Austria                   | 7   |
| Angola                            | 2   | Azerbaijan                | 1   |
| Botswana                          | 1   | Belarus                   | 1   |
| Lesotho                           | 5   | Belgium                   | 1   |
| Malawi                            | 2   | Bosnia and Herzegovina    | 11  |
| Mozambique                        | 1   | Bulgaria                  | 3   |
| Namibia                           | 1   | Croatia                   | 3   |
| South Africa                      | 3   | Denmark                   | 2   |
| Swaziland                         | 11  | Finland                   | 2   |
| Zambia                            | 3   | France                    | 55  |
| Zimbabwe/Rhodesia                 | 2   | Germany                   | 31  |
| Subtotal - Southern Africa        | 31  | Greece                    | 1   |
| Western Africa                    |     | Iceland                   | 2   |
| Cote d' Ivoire/Ivory Coast        | 2   | Ireland                   | 2   |
| Ghana                             | 7   | Italy                     | 6   |
| Mali                              | 1   | Kosovo                    | 2   |
| Niger                             | 3   | Latvia                    | 1   |
| Nigeria                           | 60  | Macedonia                 | 1   |
| Sierra Leone                      | 1   | Montenegro                | 1   |
| Subtotal - Western Africa         | 74  | Netherlands               | 9   |
| Total - Sub-Saharan Africa        | 143 | Norway                    | 9   |
|                                   |     | Poland                    | 2   |
| East Asia                         |     | Portugal                  | 1   |
| China                             | 572 | Romania                   | 4   |
| Japan                             | 19  | Russia                    | 7   |
| Mongolia                          | 1   | Serbia                    | 3   |
| Korea, South                      | 89  | Slovenia                  | 1   |
| Taiwan                            | 16  | Spain                     | 22  |
| Subtotal - East Asia              | 697 | Sweden                    | 11  |
| South and Central Asia            |     | Switzerland               | 3   |
| Afghanistan                       | 2   | Turkey                    | 28  |
| Bangladesh                        | 21  | Ukraine                   | 4   |
| Bhutan                            | 1   | United Kingdom            | 42  |
| India                             | 94  | Total - Europe            | 279 |
| Maldives                          | 1   |                           |     |
| Nepal                             | 12  | Caribbean                 |     |
| Pakistan                          | 8   | Bahamas                   | 3   |
| Sri-Lanka                         | 7   | Grenada                   | 1   |
| Uzbekistan                        | 1   | Jamaica                   | 3   |
| Subtotal - South and Central Asia | 147 | Trinidad and Tobago       | 2   |
|                                   |     | Subtotal - Caribbean      | 9   |

(Continued)

# ON-CAMPUS STUDENTS

## Enrollment of International Students

Fall 2013

(Continued)

### Region/Country

#### Central America/Mexico

|                                   |    |
|-----------------------------------|----|
| Belize                            | 1  |
| El Salvador                       | 1  |
| Guatemala                         | 2  |
| Honduras                          | 1  |
| Mexico                            | 25 |
| Nicaragua                         | 1  |
| Subtotal - Central America/Mexico | 31 |

#### South America

|                          |     |
|--------------------------|-----|
| Argentina                | 4   |
| Bolivia                  | 15  |
| Brazil                   | 14  |
| Colombia                 | 36  |
| Ecuador                  | 3   |
| Paraguay                 | 2   |
| Peru                     | 8   |
| Venezuela                | 18  |
| Subtotal - South America | 100 |
| Total - Latin America    | 140 |

#### Middle East

|                        |     |
|------------------------|-----|
| Iran                   | 38  |
| Iraq                   | 14  |
| Jordan                 | 4   |
| Kuwait                 | 18  |
| Lebanon                | 10  |
| Qatar                  | 1   |
| Saudi Arabia           | 108 |
| West Bank              | 2   |
| Subtotal - Middle East | 195 |

#### North Africa

|                                      |     |
|--------------------------------------|-----|
| Egypt                                | 4   |
| Libya                                | 3   |
| Morocco                              | 5   |
| Subtotal - North Africa              | 12  |
| Total - Middle East and North Africa | 207 |

#### North America

|                       |    |
|-----------------------|----|
| Canada                | 30 |
| Total - North America | 30 |

#### Oceania/Australia

|                           |    |
|---------------------------|----|
| Australia                 | 9  |
| Fiji                      | 1  |
| New Zealand               | 1  |
| Total - Oceania/Australia | 11 |

### Regional Summary

|                              |     |
|------------------------------|-----|
| Sub-Saharan Africa           | 143 |
| Asia                         | 937 |
| Europe                       | 279 |
| Latin America                | 140 |
| Middle East and North Africa | 207 |
| North America                | 30  |
| Oceania/Australia            | 11  |

Country not available 4

Number of countries represented 113

### Classification

|                       |     |
|-----------------------|-----|
| Undergraduate         | 778 |
| Graduate/Professional | 704 |
| Non-Degree            | 269 |

Total International Students 1,751

2013

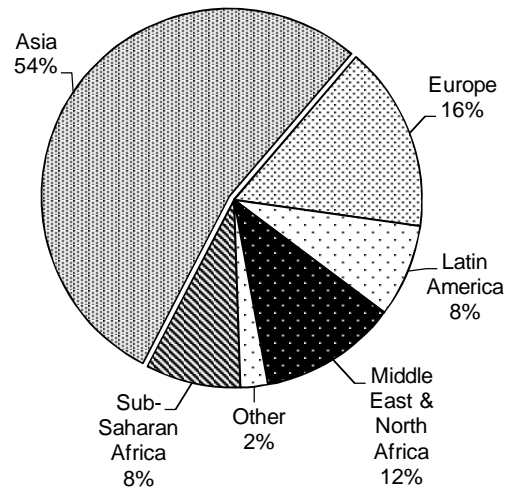

## ON-CAMPUS STUDENTS

### Undergraduate Enrollment by College, Department and Level

Fall 2013

Students with additional majors or in multiple degree programs are counted in each department and college.

|                                     | ----- Lower ----- |       |       | ----- Upper ----- |       |       | Undergraduate |       |       | Total |
|-------------------------------------|-------------------|-------|-------|-------------------|-------|-------|---------------|-------|-------|-------|
|                                     | Men               | Women | Total | Men               | Women | Total | Men           | Women | Total |       |
| Academic Affairs                    |                   |       |       |                   |       |       |               |       |       |       |
| Multidisciplinary Studies           | 24                | 41    | 65    | 273               | 322   | 595   | 297           | 363   | 660   |       |
| Academic Affairs - Other            | 63                | 42    | 105   | 140               | 89    | 229   | 203           | 131   | 334   |       |
| Architecture                        |                   |       |       |                   |       |       |               |       |       |       |
| Architecture                        | 38                | 36    | 74    | 76                | 53    | 129   | 114           | 89    | 203   |       |
| Construction Science                | 29                | 4     | 33    | 36                | 3     | 39    | 65            | 7     | 72    |       |
| Interior Design                     | 1                 | 51    | 52    | 5                 | 50    | 55    | 6             | 101   | 107   |       |
| Architecture - Other                | 0                 | 0     | 0     | 1                 | 2     | 3     | 1             | 2     | 3     |       |
| Arts & Sciences                     |                   |       |       |                   |       |       |               |       |       |       |
| African & African American Studies  | 0                 | 2     | 2     | 10                | 12    | 22    | 10            | 14    | 24    |       |
| Anthropology                        | 18                | 32    | 50    | 26                | 77    | 103   | 44            | 109   | 153   |       |
| Biology                             | 154               | 212   | 366   | 179               | 212   | 391   | 333           | 424   | 757   |       |
| Chemistry & Biochemistry            | 82                | 114   | 196   | 191               | 152   | 343   | 273           | 266   | 539   |       |
| Classics & Letters                  | 34                | 31    | 65    | 58                | 64    | 122   | 92            | 95    | 187   |       |
| Communication                       | 56                | 82    | 138   | 104               | 157   | 261   | 160           | 239   | 399   |       |
| Economics                           | 17                | 4     | 21    | 85                | 29    | 114   | 102           | 33    | 135   |       |
| English                             | 25                | 50    | 75    | 43                | 114   | 157   | 68            | 164   | 232   |       |
| Film & Media Studies                | 23                | 22    | 45    | 62                | 23    | 85    | 85            | 45    | 130   |       |
| Health & Exercise Science           | 117               | 185   | 302   | 167               | 245   | 412   | 284           | 430   | 714   |       |
| History                             | 31                | 21    | 52    | 95                | 56    | 151   | 126           | 77    | 203   |       |
| History of Science                  | 0                 | 2     | 2     | 3                 | 6     | 9     | 3             | 8     | 11    |       |
| Human Relations                     | 18                | 53    | 71    | 46                | 142   | 188   | 64            | 195   | 259   |       |
| Library & Information Studies       | 1                 | 1     | 2     | 14                | 18    | 32    | 15            | 19    | 34    |       |
| Mathematics                         | 16                | 16    | 32    | 72                | 30    | 102   | 88            | 46    | 134   |       |
| Microbiology & Plant Biology        | 60                | 67    | 127   | 155               | 161   | 316   | 215           | 228   | 443   |       |
| Modern Languages, Lit. & Ling.      | 18                | 48    | 66    | 101               | 147   | 248   | 119           | 195   | 314   |       |
| Native American Studies             | 1                 | 2     | 3     | 10                | 13    | 23    | 11            | 15    | 26    |       |
| Philosophy                          | 9                 | 2     | 11    | 28                | 8     | 36    | 37            | 10    | 47    |       |
| Physics & Astronomy                 | 26                | 8     | 34    | 55                | 7     | 62    | 81            | 15    | 96    |       |
| Political Science                   | 76                | 46    | 122   | 125               | 82    | 207   | 201           | 128   | 329   |       |
| Psychology                          | 80                | 235   | 315   | 143               | 310   | 453   | 223           | 545   | 768   |       |
| Religious Studies                   | 6                 | 2     | 8     | 17                | 14    | 31    | 23            | 16    | 39    |       |
| Social Work                         | 4                 | 32    | 36    | 10                | 80    | 90    | 14            | 112   | 126   |       |
| Sociology                           | 49                | 89    | 138   | 122               | 128   | 250   | 171           | 217   | 388   |       |
| Women's & Gender Studies            | 1                 | 6     | 7     | 2                 | 17    | 19    | 3             | 23    | 26    |       |
| Arts & Sciences - Other             | 11                | 27    | 38    | 22                | 34    | 56    | 33            | 61    | 94    |       |
| Atmospheric & Geographic Sciences   |                   |       |       |                   |       |       |               |       |       |       |
| Geography & Environ. Sustainability | 15                | 21    | 36    | 71                | 55    | 126   | 86            | 76    | 162   |       |
| Meteorology                         | 80                | 47    | 127   | 97                | 49    | 146   | 177           | 96    | 273   |       |
| Price Business                      |                   |       |       |                   |       |       |               |       |       |       |
| Accounting                          | 92                | 76    | 168   | 245               | 179   | 424   | 337           | 255   | 592   |       |
| Energy Management Program           | 232               | 72    | 304   | 282               | 81    | 363   | 514           | 153   | 667   |       |
| Finance                             | 139               | 58    | 197   | 303               | 95    | 398   | 442           | 153   | 595   |       |
| Management & Entrepreneurship       | 196               | 138   | 334   | 231               | 159   | 390   | 427           | 297   | 724   |       |
| Management Information Systems      | 24                | 12    | 36    | 87                | 34    | 121   | 111           | 46    | 157   |       |
| Marketing & Supply Chain Management | 68                | 116   | 184   | 110               | 137   | 247   | 178           | 253   | 431   |       |
| Business - Other                    | 262               | 143   | 405   | 68                | 21    | 89    | 330           | 164   | 494   |       |

(Continued)



## ON-CAMPUS STUDENTS

### Undergraduate Enrollment by College, Department and Level

Fall 2013

Students with additional majors or in multiple degree programs are counted in each department and college.

| (Continued)                             | ----- Lower ----- |       |       | ----- Upper ----- |       |        | Undergraduate |       | Total  |
|---|-------------------|-------|-------|-------------------|-------|--------|---------------|-------|--------|
|   | Men               | Women | Total | Men               | Women | Total  | Men           | Women | Total  |
| CCE/Aviation                            | 55                | 5     | 60    | 99                | 8     | 107    | 154           | 13    | 167    |
| Mewbourne Earth & Energy                |                   |       |       |                   |       |        |               |       |        |
| Geology & Geophysics                    | 50                | 18    | 68    | 53                | 33    | 86     | 103           | 51    | 154    |
| Petroleum & Geological Engineering      | 423               | 75    | 498   | 401               | 69    | 470    | 824           | 144   | 968    |
| Jeannine Rainbolt Education             |                   |       |       |                   |       |        |               |       |        |
| Educational Psychology                  | 1                 | 15    | 16    | 0                 | 28    | 28     | 1             | 43    | 44     |
| Instr. Leadership & Academic Curr.      | 25                | 205   | 230   | 69                | 337   | 406    | 94            | 542   | 636    |
| Education - Other                       | 6                 | 13    | 19    | 0                 | 0     | 0      | 6             | 13    | 19     |
| Engineering                             |                   |       |       |                   |       |        |               |       |        |
| Aerospace & Mechanical Engineering      | 342               | 34    | 376   | 297               | 51    | 348    | 639           | 85    | 724    |
| Chemical, Biological & Materials Engr.  | 138               | 88    | 226   | 160               | 75    | 235    | 298           | 163   | 461    |
| Civil Engr. & Environmental Science     | 79                | 39    | 118   | 116               | 55    | 171    | 195           | 94    | 289    |
| Computer Science                        | 89                | 18    | 107   | 109               | 12    | 121    | 198           | 30    | 228    |
| Electrical & Computer Engineering       | 161               | 22    | 183   | 218               | 28    | 246    | 379           | 50    | 429    |
| Industrial & Systems Engineering        | 27                | 32    | 59    | 71                | 51    | 122    | 98            | 83    | 181    |
| Engineering - Other                     | 80                | 21    | 101   | 36                | 6     | 42     | 116           | 27    | 143    |
| Weitzenhoffer Family Fine Arts          |                   |       |       |                   |       |        |               |       |        |
| Art & Art History                       | 22                | 73    | 95    | 49                | 128   | 177    | 71            | 201   | 272    |
| Dance                                   | 6                 | 27    | 33    | 4                 | 34    | 38     | 10            | 61    | 71     |
| Drama                                   | 33                | 40    | 73    | 31                | 45    | 76     | 64            | 85    | 149    |
| Music                                   | 64                | 42    | 106   | 75                | 69    | 144    | 139           | 111   | 250    |
| Musical Theatre                         | 13                | 14    | 27    | 11                | 11    | 22     | 24            | 25    | 49     |
| International Studies                   |                   |       |       |                   |       |        |               |       |        |
| International & Area Studies            | 41                | 77    | 118   | 121               | 150   | 271    | 162           | 227   | 389    |
| Gaylord Journalism & Mass Communication | 144               | 384   | 528   | 194               | 419   | 613    | 338           | 803   | 1,141  |
| Liberal Studies*                        | 1                 | 5     | 6     | 19                | 26    | 45     | 20            | 31    | 51     |
| University College                      |                   |       |       |                   |       |        |               |       |        |
| Pre-Health - 2-Year                     | 191               | 889   | 1,080 | 192               | 598   | 790    | 383           | 1,487 | 1,870  |
| Pre-Health - 4-Year                     | 228               | 291   | 519   | 407               | 412   | 819    | 635           | 703   | 1,338  |
| Pre-Law                                 | 75                | 52    | 127   | 67                | 57    | 124    | 142           | 109   | 251    |
| Undecided                               | 212               | 287   | 499   | 3                 | 4     | 7      | 215           | 291   | 506    |
| Non-Degree                              | -                 | -     | -     | -                 | -     | -      | 212           | 248   | 460    |
| Total Unduplicated Undergraduate        | 4,289             | 4,467 | 8,756 | 5,629             | 5,055 | 10,684 | 10,130        | 9,770 | 19,900 |

\*Liberal Studies includes only students enrolled in on-campus courses.

## ON-CAMPUS STUDENTS

### Undergraduate Enrollment by College and Level

Fall 2013

Students in multiple degree programs are counted in each college.

| College                                 | ----- Lower ----- |       |       | ----- Upper ----- |       |        | --- Undergraduate Total --- |       |        |
|---|-------------------|-------|-------|-------------------|-------|--------|-----------------------------|-------|--------|
|   | Men               | Women | Total | Men               | Women | Total  | Men                         | Women | Total  |
| Academic Affairs                        | 87                | 83    | 170   | 413               | 411   | 824    | 500                         | 494   | 994    |
| Architecture                            | 68                | 91    | 159   | 118               | 108   | 226    | 186                         | 199   | 385    |
| Arts & Sciences                         | 917               | 1,371 | 2,288 | 1,833             | 2,227 | 4,060  | 2,750                       | 3,598 | 6,348  |
| Atmospheric & Geographic Sciences       | 95                | 68    | 163   | 168               | 102   | 270    | 263                         | 170   | 433    |
| Price Business                          | 987               | 604   | 1,591 | 1,098             | 585   | 1,683  | 2,085                       | 1,189 | 3,274  |
| CCE/Aviation                            | 55                | 5     | 60    | 99                | 8     | 107    | 154                         | 13    | 167    |
| Mewbourne Earth & Energy                | 473               | 93    | 566   | 451               | 102   | 553    | 924                         | 195   | 1,119  |
| Jeannine Rainbolt Education             | 32                | 233   | 265   | 69                | 361   | 430    | 101                         | 594   | 695    |
| Engineering                             | 915               | 254   | 1,169 | 1,003             | 278   | 1,281  | 1,918                       | 532   | 2,450  |
| Weitzenhoffer Family Fine Arts          | 138               | 196   | 334   | 170               | 287   | 457    | 308                         | 483   | 791    |
| International Studies                   | 41                | 77    | 118   | 121               | 150   | 271    | 162                         | 227   | 389    |
| Gaylord Journalism & Mass Communication | 144               | 384   | 528   | 194               | 419   | 613    | 338                         | 803   | 1,141  |
| Liberal Studies                         | 1                 | 5     | 6     | 19                | 26    | 45     | 20                          | 31    | 51     |
| University College                      | 692               | 1,493 | 2,185 | 667               | 1,059 | 1,726  | 1,359                       | 2,552 | 3,911  |
| Non-Degree                              | -                 | -     | -     | -                 | -     | -      | 212                         | 248   | 460    |
| Total - Unduplicated Undergraduate      | 4,289             | 4,467 | 8,756 | 5,629             | 5,055 | 10,684 | 10,130                      | 9,770 | 19,900 |

### Undergraduate Enrollment by College

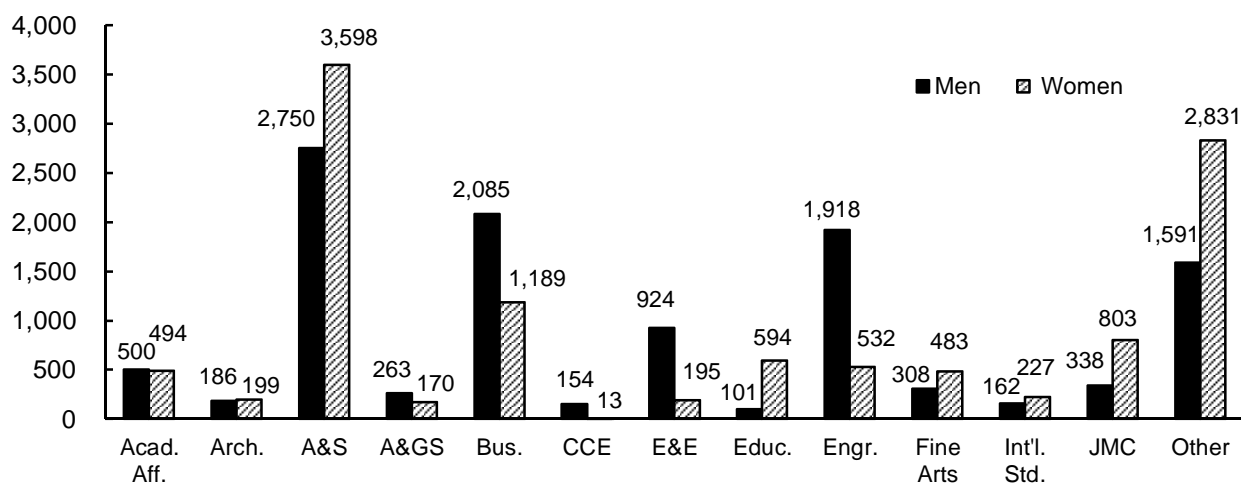

Notes: 1) Liberal Studies includes only students enrolled in on-campus courses.

2) University College includes pre-health, pre-law and undecided majors.

3) Non-Degree includes reciprocal exchange/study abroad, concurrent high school, undergrad visitor, post-baccalaureate special, HSC intercampus, and audit students.

# ON-CAMPUS STUDENTS

## Graduate/Professional Enrollment by College, Department and Level

Fall 2013

|                                       | ----- Certificates ----- |       |       | ----- Master's ----- |       |       | ----- Doctoral ----- |       |       | --- Graduate Total --- |       |       |
|---------------------------------------|--------------------------|-------|-------|----------------------|-------|-------|----------------------|-------|-------|------------------------|-------|-------|
|                                       | Men                      | Women | Total | Men                  | Women | Total | Men                  | Women | Total | Men                    | Women | Total |
| Architecture                          |                          |       |       |                      |       |       |                      |       |       |                        |       |       |
| Architecture                          | 0                        | 0     | 0     | 8                    | 8     | 16    | -                    | -     | -     | 8                      | 8     | 16    |
| Construction Science                  | 0                        | 0     | 0     | 4                    | 3     | 7     | -                    | -     | -     | 4                      | 3     | 7     |
| Interior Design                       | 0                        | 0     | 0     | 1                    | 4     | 5     | -                    | -     | -     | 1                      | 4     | 5     |
| Landscape Architecture                | 0                        | 0     | 0     | 8                    | 4     | 12    | -                    | -     | -     | 8                      | 4     | 12    |
| Regional & City Planning              | 0                        | 0     | 0     | 12                   | 14    | 26    | -                    | -     | -     | 12                     | 14    | 26    |
| Arts & Sciences                       |                          |       |       |                      |       |       |                      |       |       |                        |       |       |
| Anthropology                          | 0                        | 0     | 0     | 12                   | 25    | 37    | 15                   | 20    | 35    | 25                     | 41    | 66    |
| Biology                               | 0                        | 0     | 0     | 9                    | 10    | 19    | 19                   | 19    | 38    | 27                     | 27    | 54    |
| Chemistry & Biochemistry              | 0                        | 0     | 0     | 5                    | 6     | 11    | 55                   | 30    | 85    | 58                     | 31    | 89    |
| Communication                         | 0                        | 0     | 0     | 4                    | 8     | 12    | 21                   | 25    | 46    | 24                     | 32    | 56    |
| Economics                             | 0                        | 0     | 0     | 7                    | 1     | 8     | 15                   | 5     | 20    | 20                     | 6     | 26    |
| English                               | 0                        | 0     | 0     | 7                    | 16    | 23    | 17                   | 22    | 39    | 24                     | 38    | 62    |
| Health & Exercise Science             | 0                        | 0     | 0     | 18                   | 15    | 33    | 8                    | 14    | 22    | 25                     | 27    | 52    |
| History                               | 0                        | 0     | 0     | 9                    | 7     | 16    | 22                   | 11    | 33    | 29                     | 16    | 45    |
| History of Science                    | 0                        | 0     | 0     | 6                    | 8     | 14    | 2                    | 6     | 8     | 8                      | 10    | 18    |
| Human Relations                       | 6                        | 13    | 19    | 50                   | 125   | 175   | -                    | -     | -     | 53                     | 135   | 188   |
| Library & Information Studies         | 0                        | 0     | 0     | 25                   | 118   | 143   | -                    | -     | -     | 25                     | 118   | 143   |
| Mathematics                           | 0                        | 0     | 0     | 8                    | 8     | 16    | 34                   | 24    | 58    | 40                     | 26    | 66    |
| Microbiology & Plant Biology          | 0                        | 0     | 0     | 10                   | 15    | 25    | 33                   | 20    | 53    | 40                     | 34    | 74    |
| Modern Languages, Lit. & Ling.        | 0                        | 0     | 0     | 7                    | 11    | 18    | 4                    | 12    | 16    | 11                     | 21    | 32    |
| Native American Studies               | 0                        | 0     | 0     | 2                    | 9     | 11    | -                    | -     | -     | 2                      | 9     | 11    |
| Philosophy                            | 0                        | 0     | 0     | 9                    | 0     | 9     | 21                   | 5     | 26    | 26                     | 5     | 31    |
| Physics & Astronomy                   | 0                        | 0     | 0     | 3                    | 4     | 7     | 50                   | 18    | 68    | 50                     | 18    | 68    |
| Political Science                     | 0                        | 0     | 0     | 30                   | 21    | 51    | 17                   | 14    | 31    | 46                     | 34    | 80    |
| Psychology                            | 0                        | 0     | 0     | 4                    | 10    | 14    | 35                   | 32    | 67    | 35                     | 33    | 68    |
| Social Work                           | 0                        | 0     | 0     | 24                   | 94    | 118   | -                    | -     | -     | 24                     | 94    | 118   |
| Sociology                             | 0                        | 0     | 0     | 1                    | 6     | 7     | 10                   | 17    | 27    | 11                     | 22    | 33    |
| Women's & Gender Studies              | 1                        | 17    | 18    | 0                    | 0     | 0     | -                    | -     | -     | 1                      | 17    | 18    |
| Arts & Sciences - Other               | 0                        | 0     | 0     | 1                    | 0     | 1     | -                    | -     | -     | 1                      | 0     | 1     |
| Atmospheric & Geographic Sciences     |                          |       |       |                      |       |       |                      |       |       |                        |       |       |
| Geography & Environ. Sustainability   | 0                        | 0     | 0     | 7                    | 13    | 20    | 18                   | 9     | 27    | 25                     | 22    | 47    |
| Meteorology                           | 0                        | 0     | 0     | 38                   | 9     | 47    | 41                   | 16    | 57    | 68                     | 23    | 91    |
| Price Business                        |                          |       |       |                      |       |       |                      |       |       |                        |       |       |
| Accounting                            | 0                        | 0     | 0     | 21                   | 17    | 38    | -                    | -     | -     | 21                     | 17    | 38    |
| Business Administration               | 0                        | 0     | 0     | 171                  | 56    | 227   | 23                   | 11    | 34    | 194                    | 67    | 261   |
| Management Information Systems        | 5                        | 3     | 8     | 13                   | 2     | 15    | -                    | -     | -     | 18                     | 5     | 23    |
| Mewbourne Earth & Energy              |                          |       |       |                      |       |       |                      |       |       |                        |       |       |
| Geology & Geophysics                  | 0                        | 0     | 0     | 56                   | 27    | 83    | 23                   | 5     | 28    | 77                     | 32    | 109   |
| Petroleum & Geological Engr.          | 0                        | 0     | 0     | 55                   | 12    | 67    | 19                   | 4     | 23    | 72                     | 15    | 87    |
| Jeannine Rainbolt Education           |                          |       |       |                      |       |       |                      |       |       |                        |       |       |
| Educ. Leadership & Policy Studies     | 0                        | 0     | 0     | 91                   | 136   | 227   | 41                   | 79    | 120   | 131                    | 214   | 345   |
| Educational Psychology                | 0                        | 0     | 0     | 21                   | 77    | 98    | 19                   | 50    | 69    | 39                     | 125   | 164   |
| Instr. Ldrshp. & Acad. Curr.          | 0                        | 0     | 0     | 21                   | 79    | 100   | 13                   | 45    | 58    | 34                     | 122   | 156   |
| Teaching Certificate Only             | 1                        | 0     | 1     | 4                    | 23    | 27    | -                    | -     | -     | 5                      | 23    | 28    |
| Engineering                           |                          |       |       |                      |       |       |                      |       |       |                        |       |       |
| Aerospace & Mechanical Engineering    | 0                        | 0     | 0     | 44                   | 2     | 46    | 22                   | 2     | 24    | 65                     | 4     | 69    |
| Bioengineering                        | 0                        | 0     | 0     | 4                    | 1     | 5     | 9                    | 3     | 12    | 13                     | 4     | 17    |
| Chemical, Biological & Materials Engr | 0                        | 0     | 0     | 13                   | 6     | 19    | 25                   | 10    | 35    | 38                     | 16    | 54    |
| Civil Engr. & Environmental Science   | 0                        | 0     | 0     | 23                   | 13    | 36    | 18                   | 9     | 27    | 41                     | 22    | 63    |
| Computer Science                      | 0                        | 0     | 0     | 33                   | 9     | 42    | 18                   | 5     | 23    | 51                     | 14    | 65    |
| Electrical & Computer Engineering     | 0                        | 0     | 0     | 47                   | 5     | 52    | 39                   | 12    | 51    | 85                     | 17    | 102   |
| Industrial & Systems Engineering      | 0                        | 0     | 0     | 29                   | 6     | 35    | 8                    | 8     | 16    | 36                     | 13    | 49    |
| Engineering - Other                   | 0                        | 0     | 0     | 4                    | 0     | 4     | 8                    | 1     | 9     | 11                     | 1     | 12    |

(Continued)

# ON-CAMPUS STUDENTS

## Graduate/Professional Enrollment by College, Department and Level

Fall 2013

| (Continued)                     | ----- Certificates ----- |       |       | ----- Master's ----- |       |       | ----- Doctoral ----- |       |       | --- Graduate Total --- |       |       |
|---------------------------------|--------------------------|-------|-------|----------------------|-------|-------|----------------------|-------|-------|------------------------|-------|-------|
|                                 | Men                      | Women | Total | Men                  | Women | Total | Men                  | Women | Total | Men                    | Women | Total |
| Weitzenhoffer Family Fine Arts  |                          |       |       |                      |       |       |                      |       |       |                        |       |       |
| Art & Art History               | 0                        | 0     | 0     | 12                   | 15    | 27    | 1                    | 8     | 9     | 13                     | 23    | 36    |
| Dance                           | 0                        | 0     | 0     | 2                    | 3     | 5     | -                    | -     | -     | 2                      | 3     | 5     |
| Drama                           | 0                        | 0     | 0     | 2                    | 5     | 7     | -                    | -     | -     | 2                      | 5     | 7     |
| Music                           | 0                        | 0     | 0     | 39                   | 38    | 77    | 41                   | 39    | 80    | 79                     | 76    | 155   |
| Graduate College                | 0                        | 0     | 0     | 6                    | 7     | 13    | 9                    | 6     | 15    | 23                     | 33    | 56    |
| International Studies           |                          |       |       |                      |       |       |                      |       |       |                        |       |       |
| International & Area Studies    | 0                        | 0     | 0     | 14                   | 16    | 30    | -                    | -     | -     | 14                     | 16    | 30    |
| Gaylord Journalism & Mass Comm. | 0                        | 0     | 0     | 27                   | 37    | 64    | 9                    | 5     | 14    | 36                     | 41    | 77    |
| Law                             | 0                        | 0     | 0     | 16                   | 17    | 33    | 257                  | 203   | 460   | 273                    | 220   | 493   |
| Liberal Studies                 | 0                        | 0     | 0     | 1                    | 6     | 7     | -                    | -     | -     | 1                      | 6     | 7     |
| Non-Degree                      | -                        | -     | -     | -                    | -     | -     | -                    | -     | -     | 23                     | 34    | 57    |
| Unduplicated Total              | 13                       | 33    | 46    | 1,086                | 1,173 | 2,259 | 1,039                | 824   | 1,863 | 2,079                  | 1,965 | 4,044 |

Notes: 1) Liberal Studies includes only students enrolled in on-campus courses.  
 2) Non-Degree includes reciprocal exchange, graduate unclassified, and HSC intercampus students.  
 3) Master's and doctoral counts include those in both levels and may not add to total.

## ON-CAMPUS STUDENTS

### Graduate/Professional Enrollment by College and Level

Fall 2013

| College                                 | -- Certificates -- |    |    | ----- Master's ----- |       |       | ----- Doctoral ----- |     |       | -- Graduate Total -- |       |       | % of Total |
|---|--------------------|----|----|----------------------|-------|-------|----------------------|-----|-------|----------------------|-------|-------|------------|
|   | M                  | W  | T  | M                    | W     | T     | M                    | W   | T     | M                    | W     | T     |            |
| Architecture                            | 0                  | 0  | 0  | 33                   | 33    | 66    | -                    | -   | -     | 33                   | 33    | 66    | 1.6%       |
| Arts & Sciences                         | 7                  | 30 | 37 | 249                  | 513   | 762   | 378                  | 294 | 672   | 601                  | 784   | 1,385 | 33.7%      |
| A&GS                                    | 0                  | 0  | 0  | 45                   | 22    | 67    | 59                   | 25  | 84    | 93                   | 45    | 138   | 3.4%       |
| Price Business                          | 5                  | 3  | 8  | 197                  | 71    | 268   | 23                   | 11  | 34    | 221                  | 84    | 305   | 7.4%       |
| Mewbourne E&E                           | 0                  | 0  | 0  | 111                  | 39    | 150   | 42                   | 9   | 51    | 149                  | 47    | 196   | 4.8%       |
| Jeannine Rainbolt Education             | 1                  | 0  | 1  | 137                  | 315   | 452   | 73                   | 174 | 247   | 207                  | 482   | 689   | 16.8%      |
| Engineering                             | 0                  | 0  | 0  | 197                  | 42    | 239   | 147                  | 50  | 197   | 340                  | 91    | 431   | 10.5%      |
| Weitzenhoffer Family Fine Arts          | 0                  | 0  | 0  | 55                   | 61    | 116   | 42                   | 47  | 89    | 96                   | 107   | 203   | 4.9%       |
| Graduate College                        | 0                  | 0  | 0  | 6                    | 7     | 13    | 9                    | 6   | 15    | 15                   | 13    | 28    | 0.7%       |
| International Studies                   | 0                  | 0  | 0  | 14                   | 16    | 30    | -                    | -   | -     | 14                   | 16    | 30    | 0.7%       |
| Gaylord Journalism & Mass Communication | 0                  | 0  | 0  | 27                   | 37    | 64    | 9                    | 5   | 14    | 36                   | 41    | 77    | 1.9%       |
| Law                                     | 0                  | 0  | 0  | 16                   | 17    | 33    | 257                  | 203 | 460   | 273                  | 220   | 493   | 12.0%      |
| Liberal Studies                         | 0                  | 0  | 0  | 1                    | 6     | 7     | -                    | -   | -     | 1                    | 6     | 7     | 0.2%       |
| Non-Degree                              | -                  | -  | -  | -                    | -     | -     | -                    | -   | -     | 23                   | 34    | 57    | 1.4%       |
| Unduplicated Total                      | 13                 | 33 | 46 | 1,086                | 1,173 | 2,259 | 1,039                | 824 | 1,863 | 2,079                | 1,965 | 4,044 | 100.0%     |

### Graduate/Professional Enrollment by College

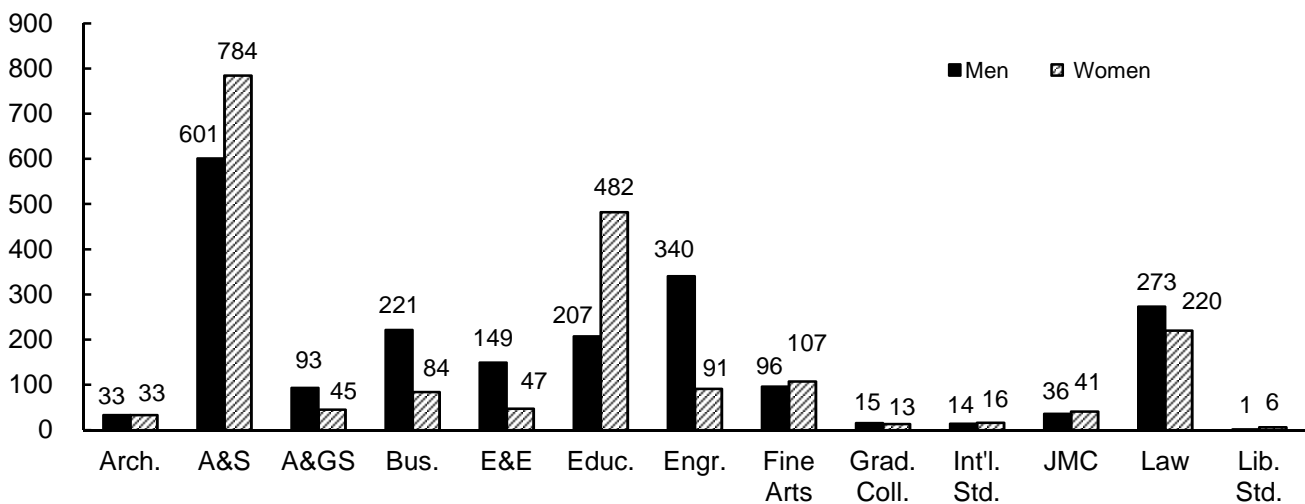

Notes: 1) Liberal Studies includes only students enrolled in on-campus courses.

2) Non-Degree includes reciprocal exchange, graduate unclassified, and HSC intercampus students.

3) Master's and doctoral counts include those in both levels and may not add to total.

# ON-CAMPUS STUDENTS

Age Distribution of Students

Fall 2003 - 2013

|                                  | ----- A g e R a n g e ----- |              |              |              |              |              |              |              |              |                | Average     |
|----------------------------------|-----------------------------|--------------|--------------|--------------|--------------|--------------|--------------|--------------|--------------|----------------|-------------|
|                                  | <u>Under 19</u>             | <u>19-21</u> | <u>22-24</u> | <u>25-30</u> | <u>31-35</u> | <u>36-40</u> | <u>41-45</u> | <u>46-50</u> | <u>51-60</u> | <u>Over 60</u> | <u>Age</u>  |
| <u>Undergraduate</u>             |                             |              |              |              |              |              |              |              |              |                |             |
| 2003                             | 3,125                       | 10,753       | 4,420        | 1,289        | 319          | 151          | 125          | 50           | 29           | 10             | <b>21.3</b> |
| 2004                             | 2,926                       | 10,855       | 4,551        | 1,314        | 324          | 130          | 106          | 62           | 35           | 12             | <b>21.3</b> |
| 2005                             | 2,677                       | 10,379       | 4,649        | 1,294        | 329          | 133          | 94           | 41           | 42           | 6              | <b>21.4</b> |
| 2006                             | 2,789                       | 9,799        | 4,440        | 1,225        | 283          | 138          | 83           | 47           | 37           | 14             | <b>21.4</b> |
| 2007                             | 3,185                       | 9,655        | 4,208        | 1,269        | 267          | 122          | 66           | 52           | 45           | 10             | <b>21.2</b> |
| 2008                             | 3,161                       | 9,974        | 3,821        | 1,256        | 282          | 117          | 65           | 54           | 44           | 17             | <b>21.2</b> |
| 2009                             | 3,109                       | 10,236       | 3,676        | 1,223        | 260          | 130          | 58           | 45           | 46           | 22             | <b>21.1</b> |
| 2010                             | 3,250                       | 10,294       | 3,460        | 1,236        | 293          | 116          | 71           | 41           | 44           | 21             | <b>21.1</b> |
| 2011                             | 3,564                       | 10,436       | 3,639        | 1,209        | 343          | 122          | 67           | 44           | 32           | 25             | <b>21.1</b> |
| 2012                             | 3,646                       | 10,793       | 3,701        | 1,195        | 344          | 154          | 86           | 40           | 29           | 22             | <b>21.1</b> |
| 2013                             | 3,570                       | 10,991       | 3,555        | 1,150        | 350          | 121          | 79           | 36           | 24           | 24             | <b>21.0</b> |
| <u>Graduate and Professional</u> |                             |              |              |              |              |              |              |              |              |                |             |
| 2003                             | 0                           | 35           | 1,183        | 1,574        | 570          | 293          | 252          | 150          | 161          | 11             | <b>30.2</b> |
| 2004                             | 2                           | 53           | 1,149        | 1,635        | 583          | 279          | 219          | 174          | 145          | 15             | <b>30.1</b> |
| 2005                             | 3                           | 44           | 1,150        | 1,622        | 609          | 278          | 219          | 184          | 143          | 14             | <b>30.2</b> |
| 2006                             | 2                           | 42           | 1,140        | 1,636        | 577          | 276          | 201          | 156          | 153          | 19             | <b>30.1</b> |
| 2007                             | 1                           | 52           | 1,154        | 1,673        | 578          | 304          | 178          | 142          | 144          | 21             | <b>29.9</b> |
| 2008                             | 0                           | 63           | 1,263        | 1,602        | 596          | 287          | 145          | 128          | 142          | 18             | <b>29.6</b> |
| 2009                             | 1                           | 55           | 1,334        | 1,728        | 600          | 285          | 161          | 128          | 141          | 20             | <b>29.5</b> |
| 2010                             | 1                           | 40           | 1,355        | 1,749        | 600          | 268          | 174          | 114          | 133          | 21             | <b>29.3</b> |
| 2011                             | 0                           | 52           | 1,293        | 1,733        | 597          | 254          | 169          | 122          | 134          | 15             | <b>29.3</b> |
| 2012                             | 0                           | 48           | 1,207        | 1,642        | 564          | 242          | 164          | 118          | 128          | 21             | <b>29.5</b> |
| 2013                             | 0                           | 38           | 1,228        | 1,563        | 542          | 274          | 155          | 116          | 106          | 22             | <b>29.4</b> |

Note: Beginning in 2008, post-baccalaureate special students are reported with undergraduate student

## ON-CAMPUS STUDENTS

### New Students by Tuition Residency

Fall 2003 - 2013

| <u>Fall</u>                       | <u>New First-Time Students (Fall only)</u> |                | <u>New Undergraduate Transfers</u> |                | <u>New Graduate</u> |                | <u>New Professional</u> |                |
|-----------------------------------|--|----------------|------------------------------------|----------------|---------------------|----------------|-------------------------|----------------|
|                                   | <u>Resident</u>                            | <u>Nonres.</u> | <u>Resident</u>                    | <u>Nonres.</u> | <u>Resident</u>     | <u>Nonres.</u> | <u>Resident</u>         | <u>Nonres.</u> |
| 2003                              | 2,562                                      | 1,150          | 1,041                              | 542            | 162                 | 333            | 73                      | 21             |
| 2004                              | 2,386                                      | 1,127          | 1,012                              | 522            | 176                 | 307            | 60                      | 14             |
| 2005                              | 2,134                                      | 993            | 823                                | 451            | 202                 | 289            | 65                      | 28             |
| 2006                              | 2,192                                      | 1,043          | 777                                | 464            | 186                 | 273            | 50                      | 24             |
| 2007                              | 2,484                                      | 1,269          | 842                                | 522            | 140                 | 324            | 57                      | 41             |
| 2008                              | 2,417                                      | 1,244          | 825                                | 506            | 187                 | 342            | 52                      | 36             |
| 2009                              | 2,286                                      | 1,343          | 820                                | 511            | 190                 | 388            | 65                      | 54             |
| 2010                              | 2,291                                      | 1,303          | 831                                | 297            | 212                 | 339            | 73                      | 52             |
| 2011                              | 2,414                                      | 1,529          | 885                                | 310            | 203                 | 358            | 59                      | 43             |
| 2012                              | 2,427                                      | 1,528          | 829                                | 320            | 252                 | 377            | 42                      | 43             |
| 2013                              | 2,347                                      | 1,500          | 721                                | 292            | 364                 | 364            | 48                      | 34             |
| Percentage Change<br>2003 to 2013 | -8.4%                                      | 30.4%          | -30.7%                             | -46.1%         | 124.7%              | 9.3%           | -34.2%                  | 61.9%          |

### New Students by Class

Fall 2013

| <u>Distribution of New Students by Class</u> | <u>Enrollment</u> | <u>Percent of Total</u> |
|--|-------------------|-------------------------|
| New First-Time Freshmen (Fall only)          | 3,847             | 63.1%                   |
| Undergraduate Transfers                      |                   |                         |
| Freshmen                                     | 93                | 1.5%                    |
| Sophomores                                   | 366               | 6.0%                    |
| Juniors                                      | 384               | 6.3%                    |
| Seniors                                      | 170               | 2.8%                    |
| Total Undergraduate Transfers                | 1,013             | 16.6%                   |
| New Graduate                                 | 728               | 11.9%                   |
| New Professional                             | 82                | 1.3%                    |
| New Non-Degree                               | 424               | 7.0%                    |
| Grand Total - New Students                   | 6,094             | 100.0%                  |
| OU Seniors Continuing as:                    |                   |                         |
| New Graduate Students                        | 123               |                         |
| New Professional Students                    | 19                |                         |

Note: A new student is a student enrolled at the university for the first time.

# ON-CAMPUS STUDENTS

## Undergraduate Organized Class Section Size by College

Fall 2013

| Sections                          | Class Size |       |       |       |       |       |      | Total | Average Class Size |
|-----------------------------------|------------|-------|-------|-------|-------|-------|------|-------|--------------------|
|                                   | 2-9        | 10-19 | 20-29 | 30-39 | 40-49 | 50-99 | 100+ |       |                    |
| Academic Affairs                  | 7          | 27    | 0     | 0     | 0     | 0     | 2    | 36    | 25.4               |
| Architecture                      | 8          | 29    | 4     | 5     | 4     | 4     | 1    | 55    | 24.1               |
| Arts & Sciences                   | 77         | 364   | 435   | 246   | 118   | 87    | 67   | 1,394 | 36.4               |
| Atmospheric & Geographic Sciences | 9          | 10    | 5     | 10    | 8     | 7     | 7    | 56    | 43.2               |
| Price Business                    | 14         | 22    | 33    | 29    | 30    | 13    | 13   | 154   | 50.4               |
| CCE/Aviation                      | 14         | 8     | 2     | 0     | 1     | 0     | 0    | 25    | 11.6               |
| Mewbourne Earth & Energy          | 4          | 8     | 8     | 3     | 6     | 14    | 11   | 54    | 54.8               |
| Jeannine Rainbolt Education       | 18         | 29    | 27    | 3     | 0     | 2     | 0    | 79    | 17.5               |
| Engineering                       | 22         | 17    | 18    | 22    | 22    | 43    | 4    | 148   | 39.1               |
| Weitzenhoffer Family Fine Arts    | 120        | 129   | 55    | 51    | 13    | 7     | 8    | 383   | 19.7               |
| McClendon Honors                  | 0          | 13    | 10    | 0     | 0     | 0     | 0    | 23    | 18.2               |
| International Studies             | 2          | 13    | 6     | 6     | 1     | 1     | 0    | 29    | 23.1               |
| Gaylord Journalism & Mass Comm.   | 8          | 34    | 13    | 7     | 3     | 3     | 3    | 71    | 29.1               |
| University College                | 15         | 31    | 66    | 1     | 0     | 1     | 1    | 115   | 20.6               |
| Total Sections                    | 318        | 734   | 682   | 383   | 206   | 182   | 117  | 2,622 | 33.0               |
| <b>Subsections</b>                |            |       |       |       |       |       |      |       |                    |
| Academic Affairs                  | 0          | 0     | 0     | 0     | 0     | 0     | 0    | 0     | -                  |
| Architecture                      | 1          | 1     | 0     | 1     | 0     | 0     | 0    | 3     | 19.7               |
| Arts & Sciences                   | 14         | 61    | 247   | 67    | 20    | 4     | 0    | 413   | 25.0               |
| Atmospheric & Geographic Sciences | 1          | 5     | 31    | 3     | 0     | 0     | 0    | 40    | 24.4               |
| Price Business                    | 0          | 0     | 1     | 12    | 0     | 0     | 2    | 15    | 47.6               |
| CCE/Aviation                      | 0          | 1     | 1     | 0     | 0     | 0     | 0    | 2     | 17.0               |
| Mewbourne Earth & Energy          | 0          | 32    | 17    | 1     | 0     | 0     | 0    | 50    | 18.1               |
| Jeannine Rainbolt Education       | 0          | 2     | 1     | 0     | 0     | 1     | 0    | 4     | 33.5               |
| Engineering                       | 1          | 27    | 8     | 7     | 1     | 0     | 3    | 47    | 32.0               |
| Weitzenhoffer Family Fine Arts    | 15         | 1     | 6     | 0     | 0     | 0     | 0    | 22    | 11.1               |
| McClendon Honors                  | 0          | 0     | 0     | 0     | 0     | 0     | 0    | 0     | -                  |
| International Studies             | 0          | 1     | 3     | 0     | 0     | 0     | 0    | 4     | 24.0               |
| Gaylord Journalism & Mass Comm.   | 13         | 12    | 0     | 0     | 0     | 0     | 0    | 25    | 8.3                |
| University College                | 1          | 2     | 7     | 0     | 0     | 1     | 0    | 11    | 25.5               |
| Total Subsections                 | 46         | 145   | 322   | 91    | 21    | 6     | 5    | 636   | 24.3               |

Average Undergraduate Class Section Size

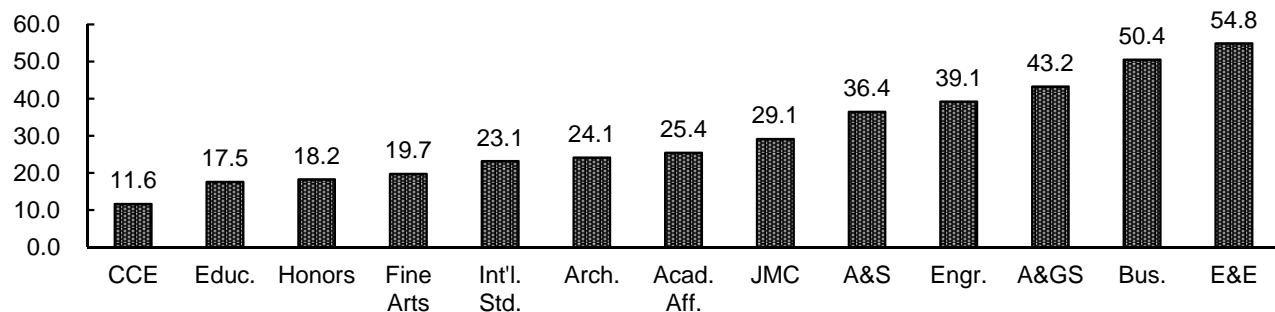

Note: "Organized class" excludes thesis, directed readings, independent study courses, practicum, internships, and some study abroad and some performance based courses.



# ON-CAMPUS STUDENTS

## E&G Credit Hour Enrollment by College, Department and Level of the Course 2012-13

|   | <u>Lower</u> | <u>Upper</u> | <u>Graduate</u> | <u>Total</u> |
|---|--------------|--------------|-----------------|--------------|
| Architecture                            |              |              |                 |              |
| Architecture                            | 2,210        | 2,286        | 793             | 5,289        |
| Construction Science                    | 251          | 1,127        | 149             | 1,527        |
| Interior Design                         | 926          | 650          | 90              | 1,666        |
| Landscape Architecture                  | 0            | 111          | 244             | 355          |
| Regional & City Planning                | 0            | 63           | 644             | 707          |
| Total - Architecture                    | 3,387        | 4,237        | 1,920           | 9,544        |
| Arts & Sciences                         |              |              |                 |              |
| African & African American Studies      | 1,473        | 1,393        | 0               | 2,866        |
| Anthropology                            | 10,249       | 1,944        | 749             | 12,942       |
| Biology                                 | 13,875       | 4,500        | 724             | 19,099       |
| Chemistry & Biochemistry                | 14,870       | 9,383        | 1,304           | 25,557       |
| Classics & Letters                      | 3,115        | 2,087        | 3               | 5,205        |
| Communication                           | 8,443        | 3,156        | 765             | 12,364       |
| Economics                               | 8,697        | 2,935        | 569             | 12,201       |
| English                                 | 15,792       | 4,165        | 672             | 20,629       |
| Film & Media Studies                    | 2,028        | 1,369        | 0               | 3,397        |
| Health & Exercise Science               | 924          | 2,310        | 396             | 3,630        |
| History                                 | 7,989        | 7,416        | 567             | 15,972       |
| History of Science                      | 567          | 2,317        | 271             | 3,155        |
| Human Relations                         | 0            | 3,070        | 1,718           | 4,788        |
| Interdisc. Perspectives on the Environ. | 171          | 48           | 0               | 219          |
| Library & Information Studies           | 147          | 111          | 1,509           | 1,767        |
| Mathematics                             | 26,073       | 4,580        | 891             | 31,544       |
| Microbiology & Plant Biology            | 2,602        | 5,121        | 865             | 8,588        |
| Modern Languages, Lit. & Ling.          | 29,042       | 7,631        | 448             | 37,121       |
| Native American Studies                 | 822          | 1,129        | 205             | 2,156        |
| Philosophy                              | 5,397        | 2,365        | 424             | 8,186        |
| Physics & Astronomy                     | 14,454       | 1,244        | 889             | 16,587       |
| Political Science                       | 8,529        | 3,942        | 1,044           | 13,515       |
| Psychology                              | 10,719       | 5,990        | 1,163           | 17,872       |
| Religious Studies                       | 1,551        | 1,011        | 0               | 2,562        |
| Social Work                             | 315          | 1,362        | 1,366           | 3,043        |
| Sociology                               | 4,239        | 7,166        | 461             | 11,866       |
| Women's & Gender Studies                | 537          | 1,100        | 49              | 1,686        |
| A&S Other                               | 222          | 1,422        | 0               | 1,644        |
| Total - Arts & Sciences                 | 192,842      | 90,267       | 17,052          | 300,161      |
| Atmospheric & Geographic Sciences       |              |              |                 |              |
| Geography & Environ. Sustainability     | 5,656        | 2,993        | 668             | 9,317        |
| Meteorology                             | 3,441        | 2,098        | 1,174           | 6,713        |
| Total - A&GS                            | 9,097        | 5,091        | 1,842           | 16,030       |
| Michael F. Price Business               |              |              |                 |              |
| Accounting                              | 5,157        | 4,756        | 1,400           | 11,313       |
| Business Administration                 | 2,904        | 2,166        | 1,227           | 6,297        |
| Energy Management Program               | 0            | 979          | 0               | 979          |
| Finance                                 | 0            | 5,368        | 1,185           | 6,553        |
| Management & Entrepreneurship           | 297          | 4,587        | 1,031           | 5,915        |
| Management Information Systems          | 2,409        | 1,403        | 857             | 4,669        |
| Marketing & Supply Chain Mgt.           | 1,968        | 7,560        | 1,064           | 10,592       |
| Total - Business                        | 12,735       | 26,819       | 6,764           | 46,318       |
| CCE/Aviation                            | 892          | 1,231        | 0               | 2,123        |

(Continued)

# ON-CAMPUS STUDENTS

## E&G Credit Hour Enrollment by College, Department and Level of the Course 2012-13

| (Continued)                         | <u>Lower</u> | <u>Upper</u> | <u>Graduate</u> | <u>Total</u> |
|-------------------------------------|--------------|--------------|-----------------|--------------|
| Mewbourne Earth & Energy            |              |              |                 |              |
| Geology & Geophysics                | 5,706        | 2,461        | 1,461           | 9,628        |
| Petroleum & Geological Engineering  | 2,027        | 6,616        | 1,501           | 10,144       |
| Total - Earth & Energy              | 7,733        | 9,077        | 2,962           | 19,772       |
| Jeannine Rainbolt Education         |              |              |                 |              |
| Educ. Ldrshp. & Policy Studies      | 327          | 504          | 4,268           | 5,099        |
| Educational Psychology              | 0            | 2,497        | 2,938           | 5,435        |
| Instr. Ldrshp. & Acad. Curriculum   | 99           | 6,952        | 1,985           | 9,036        |
| Total - Education                   | 426          | 9,953        | 9,191           | 19,570       |
| Engineering                         |              |              |                 |              |
| Aerospace & Mechanical Engineering  | 1,974        | 3,949        | 1,122           | 7,045        |
| Chemical, Biol., & Mat. Engineering | 1,120        | 2,587        | 1,245           | 4,952        |
| Civil Engr. & Environmental Science | 1,298        | 2,605        | 1,091           | 4,994        |
| Computer Science                    | 2,980        | 1,340        | 1,081           | 5,401        |
| Electrical & Computer Engineering   | 1,838        | 3,546        | 1,331           | 6,715        |
| Engineering                         | 749          | 976          | 21              | 1,746        |
| Engineering Physics                 | 0            | 5            | 21              | 26           |
| Industrial & Systems Engineering    | 358          | 2,325        | 1,021           | 3,704        |
| Total - Engineering                 | 10,317       | 17,333       | 6,933           | 34,583       |
| Weitzenhoffer Family Fine Arts      |              |              |                 |              |
| Art                                 | 2,613        | 2,294        | 237             | 5,144        |
| Art History                         | 2,328        | 1,929        | 306             | 4,563        |
| Dance                               | 2,955        | 1,270        | 87              | 4,312        |
| Drama                               | 3,250        | 1,508        | 44              | 4,802        |
| Music                               | 8,582        | 6,623        | 1,545           | 16,750       |
| Applied Music                       | 439          | 620          | 620             | 1,679        |
| Applied Music Non-Majors            | 12           | 13           | 0               | 25           |
| Musical Theatre                     | 200          | 582          | 0               | 782          |
| Total - Fine Arts                   | 20,379       | 14,839       | 2,839           | 38,057       |
| Graduate College                    | 0            | 0            | 34              | 34           |
| McClendon Honors College            | 1,544        | 1,300        | 0               | 2,844        |
| International Studies               |              |              |                 |              |
| International & Area Studies        | 879          | 2,667        | 306             | 3,852        |
| Education Abroad                    | 1,628        | 0            | 0               | 1,628        |
| Total - International Studies       | 2,507        | 2,667        | 306             | 5,480        |
| Gaylord Journalism & Mass Comm.     | 3,115        | 9,555        | 931             | 13,601       |
| Law                                 | 0            | 0            | 15,373          | 15,373       |
| Liberal Studies                     | 0            | 0            | 0               | 0            |
| Provost Direct                      |              |              |                 |              |
| Expository Writing Program          | 1,866        | 0            | 0               | 1,866        |
| University Course                   | 105          | 60           | 0               | 165          |
| Total - Provost Direct              | 1,971        | 60           | 0               | 2,031        |
| University Course                   |              |              |                 |              |
| Aerospace Studies                   | 171          | 198          | 0               | 369          |
| Military Science                    | 200          | 332          | 0               | 532          |
| Naval Science                       | 195          | 174          | 0               | 369          |
| University College                  | 1,150        | 0            | 0               | 1,150        |
| Total - University College          | 1,716        | 704          | 0               | 2,420        |
| Total                               | 268,661      | 193,133      | 66,147          | 527,941      |

Source: End-of-semester credit hour files, summer, fall, and spring, IRR.

ON-CAMPUS STUDENTS

The University of Oklahoma - Norman Campus

---

*NORMAN PROGRAMS  
AT OU-TULSA AND OU  
OUTREACH PROGRAMS*

# OU-TULSA - NORMAN CAMPUS PROGRAMS

## Enrollment by Demographic Characteristics

Fall 2013

| <u>Enrollment by FT/PT Status</u> | <u>----- Full-Time -----</u> |                | <u>----- Part-Time -----</u> |                | <u>----- Total -----</u> |                   |
|-----------------------------------|------------------------------|----------------|------------------------------|----------------|--------------------------|-------------------|
|                                   | <u>Enrollment</u>            | <u>Percent</u> | <u>Enrollment</u>            | <u>Percent</u> | <u>Enrollment</u>        | <u>% of Total</u> |
| Undergraduate                     |                              |                |                              |                |                          |                   |
| Freshmen                          | 0                            | - %            | 0                            | - %            | 0                        | 0.0 %             |
| Sophomores                        | 0                            | -              | 0                            | -              | 0                        | 0.0               |
| Juniors                           | 9                            | 90.0           | 1                            | 10.0           | 10                       | 1.6               |
| Seniors                           | 33                           | 84.6           | 6                            | 15.4           | 39                       | 6.1               |
| Non-Degree                        | 0                            | -              | 0                            | -              | 0                        | 0.0               |
| Total - Undergraduate             | 42                           | 85.7           | 7                            | 14.3           | 49                       | 7.6               |
| Graduate                          | 274                          | 46.2           | 319                          | 53.8           | 593                      | 92.4              |
| Total                             | 316                          | 49.2 %         | 326                          | 50.8 %         | 642                      | 100.0 %           |

| <u>Enrollment by Tuition Residency</u> | <u>----- Resident -----</u> |                | <u>---- Nonresident ----</u> |                | <u>----- Total -----</u> |                   |
|--|-----------------------------|----------------|------------------------------|----------------|--------------------------|-------------------|
|  | <u>Enrollment</u>           | <u>Percent</u> | <u>Enrollment</u>            | <u>Percent</u> | <u>Enrollment</u>        | <u>% of Total</u> |
| Undergraduate                          |                             |                |                              |                |                          |                   |
| Freshmen                               | 0                           | - %            | 0                            | - %            | 0                        | 0.0 %             |
| Sophomores                             | 0                           | -              | 0                            | -              | 0                        | 0.0               |
| Juniors                                | 9                           | 90.0           | 1                            | 10.0           | 10                       | 1.6               |
| Seniors                                | 37                          | 94.9           | 2                            | 5.1            | 39                       | 6.1               |
| Non-Degree                             | 0                           | -              | 0                            | -              | 0                        | 0.0               |
| Total - Undergraduate                  | 46                          | 93.9           | 3                            | 6.1            | 49                       | 7.6               |
| Graduate                               | 542                         | 91.4           | 51                           | 8.6            | 593                      | 92.4              |
| Total                                  | 588                         | 91.6 %         | 54                           | 8.4 %          | 642                      | 100.0 %           |

| <u>Enrollment by Gender &amp; Race/Ethnicity</u> | <u>----- Male -----</u> |                | <u>----- Female -----</u> |                | <u>----- Total -----</u> |                   |
|--|-------------------------|----------------|---------------------------|----------------|--------------------------|-------------------|
|  | <u>Enrollment</u>       | <u>Percent</u> | <u>Enrollment</u>         | <u>Percent</u> | <u>Enrollment</u>        | <u>% of Total</u> |
| White  | 71                      | 22.4 %         | 246                       | 77.6 %         | 317                      | 49.4 %            |
| International                                    | 19                      | 65.5           | 10                        | 34.5           | 29                       | 4.5               |
| American Indian/Alaska Native                    | 8                       | 18.6           | 35                        | 81.4           | 43                       | 6.7               |
| Asian  | 4                       | 40.0           | 6                         | 60.0           | 10                       | 1.6               |
| Black/African American                           | 19                      | 24.7           | 58                        | 75.3           | 77                       | 12.0              |
| Hispanic   | 6                       | 25.0           | 18                        | 75.0           | 24                       | 3.7               |
| Native Hawaiian/Other Pacific Islander           | 0                       | -              | 0                         | -              | 0                        | 0.0               |
| Two or More Races                                | 4                       | 16.7           | 20                        | 83.3           | 24                       | 3.7               |
| Not Reported                                     | 32                      | 27.1           | 86                        | 72.9           | 118                      | 18.4              |
| Total  | 163                     | 25.4 %         | 479                       | 74.6 %         | 642                      | 100.0 %           |

| <u>New Student Enrollment</u>                  | <u>----- Resident -----</u> |                | <u>---- Nonresident ----</u> |                | <u>----- Total -----</u> |                   |
|--|-----------------------------|----------------|------------------------------|----------------|--------------------------|-------------------|
|  | <u>Enrollment</u>           | <u>Percent</u> | <u>Enrollment</u>            | <u>Percent</u> | <u>Enrollment</u>        | <u>% of Total</u> |
| New Undergraduate Transfers                    | 8                           | 100.0 %        | 0                            | 0.0 %          | 8                        | 4.6 %             |
| New Graduates                                  | 142                         | 87.7           | 20                           | 12.3           | 162                      | 93.1              |
| OU Seniors Continuing as New Graduate Students | 3                           | 75.0           | 1                            | 25.0           | 4                        | 2.3               |

Note: Undergraduate full-time load is 12 or more credit hours; graduate/professional full-time load is nine or more credit hours or six credit hours with a graduate assistant appointment of 0.50 FTE.

# OU-TULSA - NORMAN CAMPUS PROGRAMS

## Enrollment by College, Department and Level

Fall 2013

|  | -- Undergraduate -- |       |       | ----- Graduate ----- |       |       | ----- Total ----- |       |       |
|--|---------------------|-------|-------|----------------------|-------|-------|-------------------|-------|-------|
|  | Men                 | Women | Total | Men                  | Women | Total | Men               | Women | Total |
| Academic Affairs                           |                     |       |       |                      |       |       |                   |       |       |
| Multidisciplinary Studies                  | 6                   | 3     | 9     | 0                    | 0     | 0     | 6                 | 3     | 9     |
| Architecture                               |                     |       |       |                      |       |       |                   |       |       |
| Architecture                               | 0                   | 0     | 0     | 2                    | 7     | 9     | 2                 | 7     | 9     |
| Arts & Sciences                            |                     |       |       |                      |       |       |                   |       |       |
| Human Relations                            | 0                   | 0     | 0     | 36                   | 108   | 144   | 36                | 108   | 144   |
| Library & Information Studies              | 5                   | 4     | 9     | 8                    | 29    | 37    | 13                | 33    | 46    |
| Political Science                          | 0                   | 0     | 0     | 10                   | 4     | 14    | 10                | 4     | 14    |
| Psychology                                 | 0                   | 0     | 0     | 11                   | 19    | 30    | 11                | 19    | 30    |
| Social Work                                | 0                   | 0     | 0     | 22                   | 176   | 198   | 22                | 176   | 198   |
| Michael F. Price Business                  |                     |       |       |                      |       |       |                   |       |       |
| Business Administration                    | 0                   | 0     | 0     | 0                    | 1     | 1     | 0                 | 1     | 1     |
| Management Information Systems             | 2                   | 0     | 2     | 0                    | 0     | 0     | 2                 | 0     | 2     |
| Jeannine Rainbolt Education                |                     |       |       |                      |       |       |                   |       |       |
| Educ. Leadership & Policy Studies          | 0                   | 0     | 0     | 34                   | 76    | 110   | 34                | 76    | 110   |
| Instr. Ldrshp. & Academic Curriculum       | 0                   | 29    | 29    | 3                    | 11    | 14    | 3                 | 40    | 43    |
| Education - Other (Teaching Certification) | 0                   | 0     | 0     | 1                    | 0     | 1     | 1                 | 0     | 1     |
| Engineering                                |                     |       |       |                      |       |       |                   |       |       |
| Electrical & Computer Engineering          | 0                   | 0     | 0     | 21                   | 7     | 28    | 21                | 7     | 28    |
| Engineering                                | 0                   | 0     | 0     | 0                    | 1     | 1     | 0                 | 1     | 1     |
| Weitzenhoffer Family Fine Arts             |                     |       |       |                      |       |       |                   |       |       |
| Music                                      | 0                   | 0     | 0     | 1                    | 0     | 1     | 1                 | 0     | 1     |
| Graduate College                           | -                   | -     | -     | 1                    | 1     | 2     | 1                 | 1     | 2     |
| Gaylord Journalism & Mass Communication    | 0                   | 0     | 0     | 0                    | 1     | 1     | 0                 | 1     | 1     |
| Liberal Studies                            | 0                   | 0     | 0     | 0                    | 1     | 1     | 0                 | 1     | 1     |
| Non-Degree                                 | 0                   | 0     | 0     | 2                    | 5     | 7     | 2                 | 5     | 7     |
| Unduplicated Total                         | 13                  | 36    | 49    | 150                  | 443   | 593   | 163               | 479   | 642   |

# OU-TULSA - NORMAN CAMPUS PROGRAMS

Enrollment by College and Level

Fall 2013

| <u>College</u>                          | <u>-- Undergraduate --</u> |              |              | <u>----- Graduate -----</u> |              |              | <u>----- Total -----</u> |              |              | <u>% of Total</u> |
|---|----------------------------|--------------|--------------|-----------------------------|--------------|--------------|--------------------------|--------------|--------------|-------------------|
|   | <u>Men</u>                 | <u>Women</u> | <u>Total</u> | <u>Men</u>                  | <u>Women</u> | <u>Total</u> | <u>Men</u>               | <u>Women</u> | <u>Total</u> |                   |
| Academic Affairs                        | 6                          | 3            | 9            | 0                           | 0            | 0            | 6                        | 3            | 9            | 1.4%              |
| Architecture                            | 0                          | 0            | 0            | 2                           | 7            | 9            | 2                        | 7            | 9            | 1.4%              |
| Arts & Sciences                         | 5                          | 4            | 9            | 87                          | 334          | 421          | 92                       | 338          | 430          | 67.0%             |
| Atmospheric & Geographic Sciences       | 0                          | 0            | 0            | 0                           | 0            | 0            | 0                        | 0            | 0            | 0.0%              |
| Michael F. Price Business               | 2                          | 0            | 2            | 0                           | 1            | 1            | 2                        | 1            | 3            | 0.5%              |
| Jeannine Rainbolt Education             | 0                          | 29           | 29           | 37                          | 86           | 123          | 37                       | 115          | 152          | 23.7%             |
| Engineering                             | 0                          | 0            | 0            | 21                          | 8            | 29           | 21                       | 8            | 29           | 4.5%              |
| Weitzenhoffer Family Fine Arts          | 0                          | 0            | 0            | 1                           | 0            | 1            | 1                        | 0            | 1            | 0.2%              |
| Graduate College                        | 0                          | 0            | 0            | 1                           | 1            | 2            | 1                        | 1            | 2            | 0.3%              |
| Gaylord Journalism & Mass Communication | 0                          | 0            | 0            | 0                           | 1            | 1            | 0                        | 1            | 1            | 0.2%              |
| Liberal Studies                         | 0                          | 0            | 0            | 0                           | 1            | 1            | 0                        | 1            | 1            | 0.2%              |
| University College                      | 0                          | 0            | 0            | 0                           | 0            | 0            | 0                        | 0            | 0            | 0.0%              |
| Non-Degree                              | 0                          | 0            | 0            | 2                           | 5            | 7            | 2                        | 5            | 7            | 1.1%              |
| Unduplicated Total                      | 13                         | 36           | 49           | 150                         | 443          | 593          | 163                      | 479          | 642          | 100.0%            |

# OU-TULSA - NORMAN CAMPUS PROGRAMS

Credit Hour Enrollment by College, Department and Level of the Course

2012-13

|                                    | <u>Lower</u> | <u>Upper</u> | <u>Graduate</u> | <u>Total</u> |
|------------------------------------|--------------|--------------|-----------------|--------------|
| Architecture                       |              |              |                 |              |
| Architecture                       | 0            | 0            | 54              | 54           |
| Regional & City Planning           | 0            | 0            | 24              | 24           |
| Total - Architecture               | 0            | 0            | 78              | 78           |
| Arts & Sciences                    |              |              |                 |              |
| African & African American Studies | 0            | 57           | 0               | 57           |
| Human Relations                    | 0            | 410          | 2,049           | 2,459        |
| Library & Information Studies      | 66           | 84           | 391             | 541          |
| Mathematics                        | 0            | 24           | 0               | 24           |
| Political Science                  | 0            | 0            | 222             | 222          |
| Psychology                         | 0            | 0            | 617             | 617          |
| Social Work                        | 0            | 0            | 3,803           | 3,803        |
| Total - Arts & Sciences            | 66           | 575          | 7,082           | 7,723        |
| Michael F. Price Business          |              |              |                 |              |
| Business Administration            | 0            | 0            | 2               | 2            |
| Finance                            | 0            | 0            | 2               | 2            |
| Marketing & Supply Chain Mgmt.     | 0            | 0            | 2               | 2            |
| Total - Business                   | 0            | 0            | 6               | 6            |
| Jeannine Rainbolt Education        |              |              |                 |              |
| Educ. Leadership & Policy Studies  | 0            | 48           | 1,396           | 1,444        |
| Educational Psychology             | 0            | 205          | 0               | 205          |
| Instr. Ldrshp. & Acad. Curriculum  | 0            | 618          | 213             | 831          |
| Total - Education                  | 0            | 871          | 1,609           | 2,480        |
| Engineering                        |              |              |                 |              |
| Electrical & Computer Engr.        | 0            | 0            | 366             | 366          |
| Engineering                        | 0            | 4            | 16              | 20           |
| Total - Engineering                | 0            | 4            | 382             | 386          |
| Graduate College                   | 0            | 0            | 19              | 19           |
| Total                              | 66           | 1,450        | 9,176           | 10,692       |

Source: End-of-semester course files, summer, fall, and spring, IRR.

OFF-CAMPUS STUDENTS

The University of Oklahoma - Norman Campus

# OU OUTREACH - ACADEMIC PROGRAMS

## Enrollment by Demographic Characteristics

Fall 2013

| <u>Enrollment by FT/PT Status</u> | <u>----- Full-Time -----</u> |                | <u>----- Part-Time -----</u> |                | <u>----- Total -----</u> |                   |
|-----------------------------------|------------------------------|----------------|------------------------------|----------------|--------------------------|-------------------|
|                                   | <u>Enrollment</u>            | <u>Percent</u> | <u>Enrollment</u>            | <u>Percent</u> | <u>Enrollment</u>        | <u>% of Total</u> |
| Undergraduate                     |                              |                |                              |                |                          |                   |
| Freshmen                          | 60                           | 89.6 %         | 7                            | 10.4 %         | 67                       | 10.8 %            |
| Sophomores                        | 135                          | 87.7           | 19                           | 12.3           | 154                      | 24.9              |
| Juniors                           | 148                          | 86.0           | 24                           | 14.0           | 172                      | 27.8              |
| Seniors                           | 167                          | 78.4           | 46                           | 21.6           | 213                      | 34.4              |
| Non-Degree                        | 0                            | -              | 11                           | 100.0          | 11                       | 1.8               |
| Total - Undergraduate             | 510                          | 82.7           | 107                          | 17.3           | 617                      | 99.7              |
| Graduate                          | 1                            | 50.0           | 1                            | 50.0           | 2                        | 0.3               |
| Total                             | 511                          | 82.6 %         | 108                          | 17.4 %         | 619                      | 100.0 %           |

| <u>Enrollment by Tuition Residency</u> | <u>----- Resident -----</u> |                | <u>---- Nonresident ----</u> |                | <u>----- Total -----</u> |                   |
|--|-----------------------------|----------------|------------------------------|----------------|--------------------------|-------------------|
|  | <u>Enrollment</u>           | <u>Percent</u> | <u>Enrollment</u>            | <u>Percent</u> | <u>Enrollment</u>        | <u>% of Total</u> |
| Undergraduate                          |                             |                |                              |                |                          |                   |
| Freshmen                               | 38                          | 56.7 %         | 29                           | 43.3 %         | 67                       | 10.8 %            |
| Sophomores                             | 96                          | 62.3           | 58                           | 37.7           | 154                      | 24.9              |
| Juniors                                | 102                         | 59.3           | 70                           | 40.7           | 172                      | 27.8              |
| Seniors                                | 155                         | 72.8           | 58                           | 27.2           | 213                      | 34.4              |
| Non-Degree                             | 11                          | 100.0          | 0                            | -              | 11                       | 1.8               |
| Total - Undergraduate                  | 402                         | 65.2           | 215                          | 34.8           | 617                      | 99.7              |
| Graduate                               | 2                           | 100.0          | 0                            | -              | 2                        | 0.3               |
| Total                                  | 404                         | 65.3 %         | 215                          | 34.7 %         | 619                      | 100.0 %           |

| <u>Enrollment by Gender &amp; Race/Ethnicity</u> | <u>----- Male -----</u> |                | <u>----- Female -----</u> |                | <u>----- Total -----</u> |                   |
|--|-------------------------|----------------|---------------------------|----------------|--------------------------|-------------------|
|  | <u>Enrollment</u>       | <u>Percent</u> | <u>Enrollment</u>         | <u>Percent</u> | <u>Enrollment</u>        | <u>% of Total</u> |
| White  | 152                     | 39.3 %         | 235                       | 60.7 %         | 387                      | 62.5 %            |
| International                                    | 19                      | 50.0           | 19                        | 50.0           | 38                       | 6.1               |
| American Indian/Alaska Native                    | 11                      | 44.0           | 14                        | 56.0           | 25                       | 4.0               |
| Asian  | 12                      | 29.3           | 29                        | 70.7           | 41                       | 6.6               |
| Black/African American                           | 12                      | 33.3           | 24                        | 66.7           | 36                       | 5.8               |
| Hispanic   | 14                      | 35.0           | 26                        | 65.0           | 40                       | 6.5               |
| Native Hawaiian/Other Pacific Islander           | 1                       | 25.0           | 3                         | 75.0           | 4                        | 0.6               |
| Two or More Races                                | 7                       | 22.6           | 24                        | 77.4           | 31                       | 5.0               |
| Not Reported                                     | 5                       | 29.4           | 12                        | 70.6           | 17                       | 2.7               |
| Total  | 233                     | 37.6 %         | 386                       | 62.4 %         | 619                      | 100.0 %           |

| <u>New Student Enrollment</u>       | <u>----- Resident -----</u> |                | <u>---- Nonresident ----</u> |                | <u>----- Total -----</u> |                   |
|-------------------------------------|-----------------------------|----------------|------------------------------|----------------|--------------------------|-------------------|
|                                     | <u>Enrollment</u>           | <u>Percent</u> | <u>Enrollment</u>            | <u>Percent</u> | <u>Enrollment</u>        | <u>% of Total</u> |
| New First-Time Freshmen (Fall only) | 14                          | 43.8 %         | 18                           | 56.3 %         | 32                       | 45.7 %            |
| New Undergraduate Transfers         | 21                          | 56.8           | 16                           | 43.2           | 37                       | 52.9              |
| New Graduate Students               | 1                           | 100.0          | 0                            | -              | 1                        | 1.4               |

Note: Undergraduate full-time load is 12 or more credit hours; graduate/professional full-time load is nine or more credit hours or six credit hours with a graduate assistant appointment of 0.50 FTE.



# OU OUTREACH - ACADEMIC PROGRAMS

## Enrollment by College, Department and Level

Fall 2013

|                                      | -- Undergraduate -- |       |       | ----- Graduate ----- |       |       | ----- Total ----- |       |       |
|--------------------------------------|---------------------|-------|-------|----------------------|-------|-------|-------------------|-------|-------|
|                                      | Men                 | Women | Total | Men                  | Women | Total | Men               | Women | Total |
| Academic Affairs                     |                     |       |       |                      |       |       |                   |       |       |
| Multidisciplinary Studies            | 21                  | 25    | 46    | 0                    | 0     | 0     | 21                | 25    | 46    |
| Other - Academic Affairs-Exploratory | 4                   | 13    | 17    | 0                    | 0     | 0     | 4                 | 13    | 17    |
| Architecture                         |                     |       |       |                      |       |       |                   |       |       |
| Architecture                         | 1                   | 1     | 2     | 0                    | 0     | 0     | 1                 | 1     | 2     |
| Construction Science                 | 3                   | 1     | 4     | 0                    | 0     | 0     | 3                 | 1     | 4     |
| Arts & Sciences                      |                     |       |       |                      |       |       |                   |       |       |
| African & African American Studies   | 0                   | 1     | 1     | 0                    | 0     | 0     | 0                 | 1     | 1     |
| Anthropology                         | 0                   | 1     | 1     | 0                    | 0     | 0     | 0                 | 1     | 1     |
| Biology                              | 9                   | 14    | 23    | 0                    | 0     | 0     | 9                 | 14    | 23    |
| Chemistry & Biochemistry             | 1                   | 7     | 8     | 0                    | 0     | 0     | 1                 | 7     | 8     |
| Classics & Letters                   | 1                   | 1     | 2     | 0                    | 0     | 0     | 1                 | 1     | 2     |
| Communication                        | 5                   | 16    | 21    | 0                    | 0     | 0     | 5                 | 16    | 21    |
| Economics                            | 3                   | 0     | 3     | 0                    | 0     | 0     | 3                 | 0     | 3     |
| English                              | 2                   | 2     | 4     | 0                    | 0     | 0     | 2                 | 2     | 4     |
| Film & Media Studies                 | 0                   | 3     | 3     | 0                    | 0     | 0     | 0                 | 3     | 3     |
| Health & Exercise Science            | 16                  | 21    | 37    | 0                    | 0     | 0     | 16                | 21    | 37    |
| History                              | 5                   | 2     | 7     | 0                    | 0     | 0     | 5                 | 2     | 7     |
| Human Relations                      | 3                   | 11    | 14    | 0                    | 0     | 0     | 3                 | 11    | 14    |
| Library & Information Studies        | 0                   | 3     | 3     | 0                    | 0     | 0     | 0                 | 3     | 3     |
| Mathematics                          | 1                   | 1     | 2     | 0                    | 0     | 0     | 1                 | 1     | 2     |
| Microbiology & Plant Biology         | 7                   | 8     | 15    | 0                    | 0     | 0     | 7                 | 8     | 15    |
| Modern Languages, Lit., & Ling.      | 1                   | 2     | 3     | 0                    | 0     | 0     | 1                 | 2     | 3     |
| Native American Studies              | 0                   | 0     | 0     | 0                    | 0     | 0     | 0                 | 0     | 0     |
| Philosophy                           | 2                   | 0     | 2     | 0                    | 0     | 0     | 2                 | 0     | 2     |
| Physics & Astronomy                  | 1                   | 0     | 1     | 0                    | 0     | 0     | 1                 | 0     | 1     |
| Political Science                    | 4                   | 1     | 5     | 0                    | 0     | 0     | 4                 | 1     | 5     |
| Psychology                           | 8                   | 26    | 34    | 1                    | 0     | 1     | 9                 | 26    | 35    |
| Social Work                          | 1                   | 0     | 1     | 0                    | 0     | 0     | 1                 | 0     | 1     |
| Sociology                            | 1                   | 3     | 4     | 0                    | 1     | 1     | 1                 | 4     | 5     |
| Women's & Gender Studies             | 6                   | 16    | 22    | 0                    | 0     | 0     | 6                 | 16    | 22    |
| Arts & Sciences - Other              | 2                   | 3     | 5     | 0                    | 0     | 0     | 2                 | 3     | 5     |
| Atmospheric & Geographic Sciences    |                     |       |       |                      |       |       |                   |       |       |
| Geography & Environ. Sustainability  | 2                   | 3     | 5     | 0                    | 0     | 0     | 2                 | 3     | 5     |
| Meteorology                          | 1                   | 1     | 2     | 0                    | 0     | 0     | 1                 | 1     | 2     |
| Price Business                       |                     |       |       |                      |       |       |                   |       |       |
| Accounting                           | 8                   | 11    | 19    | 0                    | 0     | 0     | 8                 | 11    | 19    |
| Energy Management Program            | 11                  | 1     | 12    | 0                    | 0     | 0     | 11                | 1     | 12    |
| Finance                              | 5                   | 12    | 17    | 0                    | 0     | 0     | 5                 | 12    | 17    |
| Management & Entrepreneurship        | 15                  | 6     | 21    | 0                    | 0     | 0     | 15                | 6     | 21    |
| Management Information Systems       | 4                   | 5     | 9     | 0                    | 0     | 0     | 4                 | 5     | 9     |
| Marketing & Supply Chain Management  | 3                   | 7     | 10    | 0                    | 0     | 0     | 3                 | 7     | 10    |
| Business - Other                     | 1                   | 6     | 7     | 0                    | 0     | 0     | 1                 | 6     | 7     |

(Continued)

OFF-CAMPUS STUDENTS

The University of Oklahoma - Norman Campus

# OU OUTREACH - ACADEMIC PROGRAMS

Enrollment by College, Department and Level

Fall 2013

| (Continued)                         | -- Undergraduate -- |       |       | ----- Graduate ----- |       |       | ----- Total ----- |       |       |
|-------------------------------------|---------------------|-------|-------|----------------------|-------|-------|-------------------|-------|-------|
|                                     | Men                 | Women | Total | Men                  | Women | Total | Men               | Women | Total |
| CCE/Aviation                        | 6                   | 0     | 6     | 0                    | 0     | 0     | 6                 | 0     | 6     |
| Mewbourne Earth & Energy            |                     |       |       |                      |       |       |                   |       |       |
| Geology & Geophysics                | 2                   | 5     | 7     | 0                    | 0     | 0     | 2                 | 5     | 7     |
| Petroleum & Geological Engineering  | 13                  | 2     | 15    | 0                    | 0     | 0     | 13                | 2     | 15    |
| Jeannine Rainbolt Education         |                     |       |       |                      |       |       |                   |       |       |
| Educ. Leadership & Policy Studies   | 0                   | 0     | 0     | 0                    | 0     | 0     | 0                 | 0     | 0     |
| Educational Psychology              | 0                   | 1     | 1     | 0                    | 0     | 0     | 0                 | 1     | 1     |
| Instr. Ldrshp. & Acad. Curriculum   | 1                   | 3     | 4     | 0                    | 0     | 0     | 1                 | 3     | 4     |
| Education - Other                   | 0                   | 0     | 0     | 0                    | 0     | 0     | 0                 | 0     | 0     |
| Engineering                         |                     |       |       |                      |       |       |                   |       |       |
| Aerospace & Mechanical Engineering  | 5                   | 1     | 6     | 0                    | 0     | 0     | 5                 | 1     | 6     |
| Chemical, Biological & Mat. Science | 1                   | 1     | 2     | 0                    | 0     | 0     | 1                 | 1     | 2     |
| Civil Engr. & Environmental Science | 3                   | 2     | 5     | 0                    | 0     | 0     | 3                 | 2     | 5     |
| Computer Science                    | 8                   | 2     | 10    | 0                    | 0     | 0     | 8                 | 2     | 10    |
| Electrical & Computer Engineering   | 4                   | 0     | 4     | 0                    | 0     | 0     | 4                 | 0     | 4     |
| Industrial & Systems Engineering    | 1                   | 1     | 2     | 0                    | 0     | 0     | 1                 | 1     | 2     |
| Engineering - Other                 | 1                   | 1     | 2     | 0                    | 0     | 0     | 1                 | 1     | 2     |
| Weitzenhoffer Family Fine Arts      |                     |       |       |                      |       |       |                   |       |       |
| Art & Art History                   | 1                   | 3     | 4     | 0                    | 0     | 0     | 1                 | 3     | 4     |
| Dance                               | 0                   | 6     | 6     | 0                    | 0     | 0     | 0                 | 6     | 6     |
| Drama                               | 8                   | 17    | 25    | 0                    | 0     | 0     | 8                 | 17    | 25    |
| Music                               | 3                   | 2     | 5     | 0                    | 0     | 0     | 3                 | 2     | 5     |
| Musical Theatre                     | 3                   | 1     | 4     | 0                    | 0     | 0     | 3                 | 1     | 4     |
| International Studies               |                     |       |       |                      |       |       |                   |       |       |
| International & Area Studies        | 1                   | 6     | 7     | 0                    | 0     | 0     | 1                 | 6     | 7     |
| Gaylord Journalism & Mass Comm.     | 11                  | 35    | 46    | 0                    | 0     | 0     | 11                | 35    | 46    |
| Liberal Studies                     | 1                   | 4     | 5     | 0                    | 0     | 0     | 1                 | 4     | 5     |
| University College                  |                     |       |       |                      |       |       |                   |       |       |
| Pre-Health 2-Year                   | 12                  | 75    | 87    | 0                    | 0     | 0     | 12                | 75    | 87    |
| Pre-Health 4-Year                   | 16                  | 25    | 41    | 0                    | 0     | 0     | 16                | 25    | 41    |
| Pre-Law                             | 5                   | 3     | 8     | 0                    | 0     | 0     | 5                 | 3     | 8     |
| Undecided                           | 3                   | 7     | 10    | 0                    | 0     | 0     | 3                 | 7     | 10    |
| Non-Degree                          | 4                   | 7     | 11    | 0                    | 0     | 0     | 4                 | 7     | 11    |
| Unduplicated Total                  | 232                 | 385   | 617   | 1                    | 1     | 2     | 233               | 386   | 619   |

# OU OUTREACH - ACADEMIC PROGRAMS

Enrollment by College and Level

Fall 2013

| <u>College</u>                             | --- Undergraduate --- |              |              | ----- Graduate ----- |              |              | ----- Total ----- |              |              | Percentage<br>of Total |
|--|-----------------------|--------------|--------------|----------------------|--------------|--------------|-------------------|--------------|--------------|------------------------|
|  | <u>Men</u>            | <u>Women</u> | <u>Total</u> | <u>Men</u>           | <u>Women</u> | <u>Total</u> | <u>Men</u>        | <u>Women</u> | <u>Total</u> |                        |
| Academic Affairs                           | 25                    | 38           | 63           | 0                    | 0            | 0            | 25                | 38           | 63           | 9.0%                   |
| Architecture                               | 4                     | 2            | 6            | 0                    | 0            | 0            | 4                 | 2            | 6            | 0.9%                   |
| Arts & Sciences                            | 76                    | 140          | 216          | 1                    | 1            | 2            | 77                | 141          | 218          | 31.0%                  |
| Atmospheric &<br>Geographic Sciences       | 3                     | 4            | 7            | 0                    | 0            | 0            | 3                 | 4            | 7            | 1.0%                   |
| Price Business                             | 44                    | 46           | 90           | 0                    | 0            | 0            | 44                | 46           | 90           | 12.8%                  |
| CCE/Aviation                               | 6                     | 0            | 6            | 0                    | 0            | 0            | 6                 | 0            | 6            | 0.9%                   |
| Mewbourne<br>Earth & Energy                | 15                    | 7            | 22           | 0                    | 0            | 0            | 15                | 7            | 22           | 3.1%                   |
| Jeannine Rainbolt<br>Education             | 1                     | 4            | 5            | 0                    | 0            | 0            | 1                 | 4            | 5            | 0.7%                   |
| Engineering                                | 23                    | 8            | 31           | 0                    | 0            | 0            | 23                | 8            | 31           | 4.4%                   |
| Weitzenhoffer Family<br>Fine Arts          | 15                    | 29           | 44           | 0                    | 0            | 0            | 15                | 29           | 44           | 6.3%                   |
| International Studies                      | 1                     | 6            | 7            | 0                    | 0            | 0            | 1                 | 6            | 7            | 1.0%                   |
| Gaylord Journalism &<br>Mass Communication | 11                    | 35           | 46           | 0                    | 0            | 0            | 11                | 35           | 46           | 6.5%                   |
| Liberal Studies                            | 1                     | 4            | 5            | 0                    | 0            | 0            | 1                 | 4            | 5            | 0.7%                   |
| University College                         | 35                    | 107          | 142          | 0                    | 0            | 0            | 35                | 107          | 142          | 20.2%                  |
| Non-Degree                                 | 4                     | 7            | 11           | 0                    | 0            | 0            | 4                 | 7            | 11           | 1.6%                   |
| Unduplicated Total                         | 232                   | 385          | 617          | 1                    | 1            | 2            | 233               | 386          | 619          | 100.0%                 |

Note: Non-Degree includes post-baccalaureate students.

# OU OUTREACH - ACADEMIC PROGRAMS

Credit Hour Enrollment by College, Department and Level of the Course

2012-13

|   | <u>Lower</u> | <u>Upper</u> | <u>Graduate</u> | <u>Total</u> |
|---|--------------|--------------|-----------------|--------------|
| Architecture                              |              |              |                 |              |
| Regional & City Planning                  | 0            | 21           | 0               | 21           |
| Total - Architecture                      | 0            | 21           | 0               | 21           |
| Arts & Sciences                           |              |              |                 |              |
| African & African American Studies        | 0            | 87           | 0               | 87           |
| Chemistry & Biochemistry                  | 840          | 0            | 0               | 840          |
| Classics & Letters                        | 84           | 0            | 0               | 84           |
| English                                   | 366          | 0            | 0               | 366          |
| Health & Exercise Science                 | 606          | 0            | 0               | 606          |
| History                                   | 153          | 0            | 0               | 153          |
| Mathematics                               | 81           | 0            | 0               | 81           |
| Physics & Astronomy                       | 376          | 0            | 0               | 376          |
| Political Science                         | 153          | 0            | 0               | 153          |
| Psychology                                | 387          | 0            | 0               | 387          |
| Sociology                                 | 0            | 183          | 0               | 183          |
| Total - Arts & Sciences                   | 3,046        | 270          | 0               | 3,316        |
| Atmospheric & Geographic Sciences         |              |              |                 |              |
| Other - Atmospheric & Geographic Sciences | 0            | 27           | 9               | 36           |
| Total - Atmospheric & Geographic Sciences | 0            | 27           | 9               | 36           |
| Michael F. Price Business                 |              |              |                 |              |
| Finance                                   | 0            | 510          | 0               | 510          |
| Marketing & Supply Chain Management       | 297          | 12           | 0               | 309          |
| Total - Business                          | 297          | 522          | 0               | 819          |
| CCE - Aviation/DMAT                       | 3,215        | 0            | 0               | 3,215        |
| Jeannine Rainbolt Education               |              |              |                 |              |
| Instr. Leadership & Academic Curriculum   | 0            | 14           | 12              | 26           |
| Total - Education                         | 0            | 14           | 12              | 26           |
| Weitzenhoffer Family Fine Arts            |              |              |                 |              |
| Art & Art History                         | 0            | 18           | 0               | 18           |
| Dance                                     | 99           | 0            | 0               | 99           |
| Drama                                     | 0            | 564          | 0               | 564          |
| Music                                     | 484          | 0            | 0               | 484          |
| Total - Fine Arts                         | 583          | 582          | 0               | 1,165        |
| Gaylord Journalism & Mass Communication   | 0            | 18           | 23              | 41           |
| Total                                     | 7,141        | 1,454        | 44              | 8,639        |

Source: End-of-semester course files, summer, fall, and spring, IRR.

# OU OUTREACH - ADVANCED PROGRAMS

## Enrollment by Demographic Characteristics

Fall 2013

| <u>Enrollment by FT/PT Status</u> | <u>----- Full-Time -----</u> |                | <u>----- Part-Time -----</u> |                | <u>----- Total -----</u> |                   |
|-----------------------------------|------------------------------|----------------|------------------------------|----------------|--------------------------|-------------------|
|                                   | <u>Enrollment</u>            | <u>Percent</u> | <u>Enrollment</u>            | <u>Percent</u> | <u>Enrollment</u>        | <u>% of Total</u> |
| Undergraduate                     |                              |                |                              |                |                          |                   |
| Freshmen                          | 0                            | - %            | 0                            | - %            | 0                        | 0.0 %             |
| Sophomores                        | 0                            | -              | 0                            | -              | 0                        | 0.0               |
| Juniors                           | 0                            | -              | 0                            | -              | 0                        | 0.0               |
| Seniors                           | 0                            | -              | 0                            | -              | 0                        | 0.0               |
| Non-Degree                        | 0                            | -              | 0                            | -              | 0                        | 0.0               |
| Total - Undergraduate             | 0                            | -              | 0                            | -              | 0                        | 0.0               |
| Graduate                          | 333                          | 26.6           | 921                          | 73.4           | 1,254                    | 100.0             |
| Total                             | 333                          | 26.6 %         | 921                          | 73.4 %         | 1,254                    | 100.0 %           |

| <u>Enrollment by Tuition Residency</u> | <u>----- Resident -----</u> |                | <u>---- Nonresident ----</u> |                | <u>----- Total -----</u> |                   |
|--|-----------------------------|----------------|------------------------------|----------------|--------------------------|-------------------|
|  | <u>Enrollment</u>           | <u>Percent</u> | <u>Enrollment</u>            | <u>Percent</u> | <u>Enrollment</u>        | <u>% of Total</u> |
| Undergraduate                          |                             |                |                              |                |                          |                   |
| Freshmen                               | 0                           | - %            | 0                            | - %            | 0                        | - %               |
| Sophomores                             | 0                           | -              | 0                            | -              | 0                        | -                 |
| Juniors                                | 0                           | -              | 0                            | -              | 0                        | -                 |
| Seniors                                | 0                           | -              | 0                            | -              | 0                        | 0.0               |
| Non-Degree                             | 0                           | -              | 0                            | -              | 0                        | -                 |
| Total - Undergraduate                  | 0                           | -              | 0                            | -              | 0                        | 0.0               |
| Graduate                               | 412                         | 32.9           | 842                          | 67.1           | 1,254                    | 100.0             |
| Total                                  | 412                         | 32.9 %         | 842                          | 67.1 %         | 1,254                    | 100.0 %           |

| <u>Enrollment by Gender &amp; Race/Ethnicity</u> | <u>----- Male -----</u> |                | <u>----- Female -----</u> |                | <u>----- Total -----</u> |                   |
|--|-------------------------|----------------|---------------------------|----------------|--------------------------|-------------------|
|  | <u>Enrollment</u>       | <u>Percent</u> | <u>Enrollment</u>         | <u>Percent</u> | <u>Enrollment</u>        | <u>% of Total</u> |
| White  | 405                     | 56.6 %         | 311                       | 43.4 %         | 716                      | 57.1 %            |
| International                                    | 13                      | 86.7           | 2                         | 13.3           | 15                       | 1.2               |
| American Indian/Alaska Native                    | 5                       | 21.7           | 18                        | 78.3           | 23                       | 1.8               |
| Asian  | 21                      | 63.6           | 12                        | 36.4           | 33                       | 2.6               |
| Black/African American                           | 98                      | 45.6           | 117                       | 54.4           | 215                      | 17.1              |
| Hispanic   | 56                      | 47.1           | 63                        | 52.9           | 119                      | 9.5               |
| Native Hawaiian/Other Pacific Islander           | 7                       | 70.0           | 3                         | 30.0           | 10                       | 0.8               |
| Two or More Races                                | 13                      | 38.2           | 21                        | 61.8           | 34                       | 2.7               |
| Not Reported                                     | 48                      | 53.9           | 41                        | 46.1           | 89                       | 7.1               |
| Total  | 666                     | 53.1 %         | 588                       | 46.9 %         | 1,254                    | 100.0 %           |

| <u>New Student Enrollment</u> | <u>----- Resident -----</u> |                | <u>---- Nonresident ----</u> |                | <u>----- Total -----</u> |                   |
|-------------------------------|-----------------------------|----------------|------------------------------|----------------|--------------------------|-------------------|
|                               | <u>Enrollment</u>           | <u>Percent</u> | <u>Enrollment</u>            | <u>Percent</u> | <u>Enrollment</u>        | <u>% of Total</u> |
| New Graduates                 | 71                          | 43.3 %         | 93                           | 56.7 %         | 164                      | 100.0 %           |

Note: Undergraduate full-time load is 12 or more credit hours; graduate/professional full-time load is nine or more credit hours or six credit hours with a graduate assistant appointment of 0.50 FTE.

# OU OUTREACH - ADVANCED PROGRAMS

Enrollment by College, Department and Level

Fall 2013

|                         | - Undergraduate - |              |              | ----- Graduate ----- |              |              | ----- Total ----- |              |              |
|-------------------------|-------------------|--------------|--------------|----------------------|--------------|--------------|-------------------|--------------|--------------|
|                         | <u>Men</u>        | <u>Women</u> | <u>Total</u> | <u>Men</u>           | <u>Women</u> | <u>Total</u> | <u>Men</u>        | <u>Women</u> | <u>Total</u> |
| Arts & Sciences         |                   |              |              |                      |              |              |                   |              |              |
| Communication           | 0                 | 0            | 0            | 20                   | 18           | 38           | 20                | 18           | 38           |
| Economics               | 0                 | 0            | 0            | 42                   | 11           | 53           | 42                | 11           | 53           |
| Human Relations         | 0                 | 0            | 0            | 238                  | 378          | 616          | 238               | 378          | 616          |
| Political Science       | 0                 | 0            | 0            | 1                    | 0            | 1            | 1                 | 0            | 1            |
| Social Work             | 0                 | 0            | 0            | 16                   | 66           | 82           | 16                | 66           | 82           |
| Price Business          |                   |              |              |                      |              |              |                   |              |              |
| Business Administration | 0                 | 0            | 0            | 1                    | 0            | 1            | 1                 | 0            | 1            |
| Graduate College        | 0                 | 0            | 0            | 383                  | 138          | 521          | 383               | 138          | 521          |
| Liberal Studies         | 0                 | 0            | 0            | 2                    | 0            | 2            | 2                 | 0            | 2            |
| Non-Degree              | 0                 | 0            | 0            | 0                    | 2            | 2            | 0                 | 2            | 2            |
| Unduplicated Total      | 0                 | 0            | 0            | 666                  | 588          | 1,254        | 666               | 588          | 1,254        |

# OU OUTREACH - ADVANCED PROGRAMS

Enrollment by College and Level

Fall 2013

| <u>College</u>                             | <u>--- Undergraduate ---</u> |              |              | <u>----- Graduate -----</u> |              |              | <u>----- Total -----</u> |              |              | <u>Percentage<br/>of Total</u> |
|--|------------------------------|--------------|--------------|-----------------------------|--------------|--------------|--------------------------|--------------|--------------|--------------------------------|
|  | <u>Men</u>                   | <u>Women</u> | <u>Total</u> | <u>Men</u>                  | <u>Women</u> | <u>Total</u> | <u>Men</u>               | <u>Women</u> | <u>Total</u> |                                |
| Academic Affairs                           | 0                            | 0            | 0            | 0                           | 0            | 0            | 0                        | 0            | 0            | 0.0%                           |
| Architecture                               | 0                            | 0            | 0            | 0                           | 0            | 0            | 0                        | 0            | 0            | 0.0%                           |
| Arts & Sciences                            | 0                            | 0            | 0            | 311                         | 470          | 781          | 311                      | 470          | 781          | 59.8%                          |
| Atmospheric &<br>Geographic Sciences       | 0                            | 0            | 0            | 0                           | 0            | 0            | 0                        | 0            | 0            | 0.0%                           |
| Price Business                             | 0                            | 0            | 0            | 1                           | 0            | 1            | 1                        | 0            | 1            | 0.1%                           |
| CCE/Aviation                               | 0                            | 0            | 0            | 0                           | 0            | 0            | 0                        | 0            | 0            | 0.0%                           |
| Mewbourne<br>Earth & Energy                | 0                            | 0            | 0            | 0                           | 0            | 0            | 0                        | 0            | 0            | 0.0%                           |
| Jeannine Rainbolt<br>Education             | 0                            | 0            | 0            | 0                           | 0            | 0            | 0                        | 0            | 0            | 0.0%                           |
| Engineering                                | 0                            | 0            | 0            | 0                           | 0            | 0            | 0                        | 0            | 0            | 0.0%                           |
| Weitzenhoffer Family<br>Fine Arts          | 0                            | 0            | 0            | 0                           | 0            | 0            | 0                        | 0            | 0            | 0.0%                           |
| Graduate College                           | 0                            | 0            | 0            | 383                         | 138          | 521          | 383                      | 138          | 521          | 39.9%                          |
| International Studies                      | 0                            | 0            | 0            | 0                           | 0            | 0            | 0                        | 0            | 0            | 0.0%                           |
| Gaylord Journalism &<br>Mass Communication | 0                            | 0            | 0            | 0                           | 0            | 0            | 0                        | 0            | 0            | 0.0%                           |
| Liberal Studies                            | 0                            | 0            | 0            | 2                           | 0            | 2            | 2                        | 0            | 2            | 0.2%                           |
| University College                         | 0                            | 0            | 0            | 0                           | 0            | 0            | 0                        | 0            | 0            | 0.0%                           |
| Non-Degree                                 | 0                            | 0            | 0            | 0                           | 2            | 2            | 0                        | 2            | 2            | 0.2%                           |
| Unduplicated Total                         | 0                            | 0            | 0            | 666                         | 588          | 1,254        | 666                      | 588          | 1,254        | 100.0%                         |

Note: Non-Degree includes graduate unclassified and post-baccalaureate students.

# OU OUTREACH - ADVANCED PROGRAMS

Credit Hour Enrollment by College, Department and Level of the Course

2012-13

|                                     | <u>Lower</u> | <u>Upper</u> | <u>Graduate</u> | <u>Total</u> |
|-------------------------------------|--------------|--------------|-----------------|--------------|
| Arts & Sciences                     |              |              |                 |              |
| Biology                             | 0            | 0            | 95              | 95           |
| Communication                       | 0            | 0            | 1,592           | 1,592        |
| Economics                           | 0            | 24           | 1,525           | 1,549        |
| Health & Exercise Science           | 0            | 0            | 3               | 3            |
| History                             | 0            | 0            | 783             | 783          |
| Human Relations                     | 0            | 12           | 12,816          | 12,828       |
| Political Science                   | 0            | 0            | 1,900           | 1,900        |
| Psychology                          | 0            | 0            | 42              | 42           |
| Social Work                         | 0            | 27           | 819             | 846          |
| Sociology                           | 0            | 0            | 28              | 28           |
| A&S - Other                         | 0            | 0            | 124             | 124          |
| Total - Arts & Sciences             | 0            | 63           | 19,727          | 19,790       |
| Atmospheric & Geographic Sciences   |              |              |                 |              |
| Geography & Environ. Sustainability | 0            | 0            | 528             | 528          |
| Total - A&GS                        | 0            | 0            | 528             | 528          |
| Michael F. Price Business           |              |              |                 |              |
| Management & Entrepreneurship       | 0            | 0            | 63              | 63           |
| Marketing & Supply Chain Mgt.       | 0            | 0            | 33              | 33           |
| Total - Business                    | 0            | 0            | 96              | 96           |
| Jeannine Rainbolt Education         |              |              |                 |              |
| Educ. Ldrshp. & Policy Studies      | 0            | 0            | 17              | 17           |
| Instr. Ldrshp. & Acad. Curriculum   | 0            | 0            | 6               | 6            |
| Total - Education                   | 0            | 0            | 23              | 23           |
| Engineering                         |              |              |                 |              |
| Industrial & Systems Engineering    | 0            | 0            | 2               | 2            |
| Total - Engineering                 | 0            | 0            | 2               | 2            |
| Graduate College                    | 0            | 0            | 26              | 26           |
| International Studies               |              |              |                 |              |
| International & Area Studies        | 0            | 0            | 1,185           | 1,185        |
| Total - International Studies       | 0            | 0            | 1,185           | 1,185        |
| Liberal Studies                     | 0            | 0            | 279             | 279          |
| Total                               | 0            | 63           | 21,866          | 21,929       |

Source: End-of-semester course files, summer, fall, and spring, IRR.



# OU OUTREACH - INDEPENDENT CAMPUS

## Enrollment by Demographic Characteristics

Fall 2013

| <u>Enrollment by FT/PT Status</u> | <u>----- Full-Time -----</u> |                | <u>----- Part-Time -----</u> |                | <u>----- Total -----</u> |                   |
|-----------------------------------|------------------------------|----------------|------------------------------|----------------|--------------------------|-------------------|
|                                   | <u>Enrollment</u>            | <u>Percent</u> | <u>Enrollment</u>            | <u>Percent</u> | <u>Enrollment</u>        | <u>% of Total</u> |
| Undergraduate                     |                              |                |                              |                |                          |                   |
| Freshmen                          | 15                           | 83.3 %         | 3                            | 16.7 %         | 18                       | 6.3 %             |
| Sophomores                        | 40                           | 93.0           | 3                            | 7.0            | 43                       | 14.9              |
| Juniors                           | 106                          | 95.5           | 5                            | 4.5            | 111                      | 38.5              |
| Seniors                           | 90                           | 80.4           | 22                           | 19.6           | 112                      | 38.9              |
| Non-Degree                        | 0                            | -              | 1                            | 100.0          | 1                        | 0.3               |
| Total - Undergraduate             | 251                          | 88.1           | 34                           | 11.9           | 285                      | 99.0              |
| Graduate                          | 1                            | 33.3           | 2                            | 66.7           | 3                        | 1.0               |
| Total                             | 252                          | 87.5 %         | 36                           | 12.5 %         | 288                      | 100.0 %           |

| <u>Enrollment by Tuition Residency</u> | <u>----- Resident -----</u> |                | <u>---- Nonresident ----</u> |                | <u>----- Total -----</u> |                   |
|--|-----------------------------|----------------|------------------------------|----------------|--------------------------|-------------------|
|  | <u>Enrollment</u>           | <u>Percent</u> | <u>Enrollment</u>            | <u>Percent</u> | <u>Enrollment</u>        | <u>% of Total</u> |
| Undergraduate                          |                             |                |                              |                |                          |                   |
| Freshmen                               | 16                          | 88.9 %         | 2                            | 11.1 %         | 18                       | 6.3 %             |
| Sophomores                             | 27                          | 62.8           | 16                           | 37.2           | 43                       | 14.9              |
| Juniors                                | 77                          | 69.4           | 34                           | 30.6           | 111                      | 38.5              |
| Seniors                                | 82                          | 73.2           | 30                           | 26.8           | 112                      | 38.9              |
| Non-Degree                             | 1                           | 100.0          | 0                            | -              | 1                        | 0.3               |
| Total - Undergraduate                  | 203                         | 71.2           | 82                           | 28.8           | 285                      | 99.0              |
| Graduate                               | 1                           | 33.3           | 2                            | 66.7           | 3                        | 1.0               |
| Total                                  | 204                         | 70.8 %         | 84                           | 29.2 %         | 288                      | 100.0 %           |

| <u>Enrollment by Gender &amp; Race/Ethnicity</u> | <u>----- Male -----</u> |                | <u>----- Female -----</u> |                | <u>----- Total -----</u> |                   |
|--|-------------------------|----------------|---------------------------|----------------|--------------------------|-------------------|
|  | <u>Enrollment</u>       | <u>Percent</u> | <u>Enrollment</u>         | <u>Percent</u> | <u>Enrollment</u>        | <u>% of Total</u> |
| White  | 77                      | 43.3 %         | 101                       | 56.7 %         | 178                      | 61.8 %            |
| International                                    | 9                       | 56.3           | 7                         | 43.8           | 16                       | 5.6               |
| American Indian/Alaska Native                    | 6                       | 50.0           | 6                         | 50.0           | 12                       | 4.2               |
| Asian  | 3                       | 25.0           | 9                         | 75.0           | 12                       | 4.2               |
| Black/African American                           | 7                       | 53.8           | 6                         | 46.2           | 13                       | 4.5               |
| Hispanic   | 10                      | 33.3           | 20                        | 66.7           | 30                       | 10.4              |
| Native Hawaiian/Other Pacific Islander           | 1                       | 100.0          | 0                         | -              | 1                        | 0.3               |
| Two or More Races                                | 6                       | 37.5           | 10                        | 62.5           | 16                       | 5.6               |
| Not Reported                                     | 4                       | 40.0           | 6                         | 60.0           | 10                       | 3.5               |
| Total  | 123                     | 42.7 %         | 165                       | 57.3 %         | 288                      | 100.0 %           |

| <u>New Student Enrollment</u>                     | <u>----- Resident -----</u> |                | <u>---- Nonresident ----</u> |                | <u>----- Total -----</u> |                   |
|---|-----------------------------|----------------|------------------------------|----------------|--------------------------|-------------------|
|   | <u>Enrollment</u>           | <u>Percent</u> | <u>Enrollment</u>            | <u>Percent</u> | <u>Enrollment</u>        | <u>% of Total</u> |
| New First-Time Freshmen (Fall only)               | 4                           | 100.0 %        | 0                            | - %            | 4                        | 20.0 %            |
| New Undergraduate Transfers                       | 12                          | 80.0           | 3                            | 20.0           | 15                       | 75.0              |
| OU Seniors Continuing as<br>New Graduate Students | 1                           | 100.0          | 0                            | -              | 1                        | 5.0               |

Note: Undergraduate full-time load is 12 or more credit hours; graduate/professional full-time load is nine or more credit hours or six credit hours with a graduate assistant appointment of 0.50 FTE.

# OU OUTREACH - INDEPENDENT CAMPUS

Enrollment by College, Department and Level

Fall 2013

|                                      | - Undergraduate - |              |              | ----- Graduate ----- |              |              | ----- Total ----- |              |              |
|--------------------------------------|-------------------|--------------|--------------|----------------------|--------------|--------------|-------------------|--------------|--------------|
|                                      | <u>Men</u>        | <u>Women</u> | <u>Total</u> | <u>Men</u>           | <u>Women</u> | <u>Total</u> | <u>Men</u>        | <u>Women</u> | <u>Total</u> |
| Academic Affairs                     |                   |              |              |                      |              |              |                   |              |              |
| Multidisciplinary Studies            | 11                | 26           | 37           | 0                    | 0            | 0            | 11                | 26           | 37           |
| Other - Academic Affairs-Exploratory | 6                 | 3            | 9            | 0                    | 0            | 0            | 6                 | 3            | 9            |
| Architecture                         |                   |              |              |                      |              |              |                   |              |              |
| Architecture                         | 0                 | 1            | 1            | 0                    | 0            | 0            | 0                 | 1            | 1            |
| Construction Science                 | 1                 | 0            | 1            | 0                    | 0            | 0            | 1                 | 0            | 1            |
| Arts & Sciences                      |                   |              |              |                      |              |              |                   |              |              |
| African & African American Studies   | 0                 | 1            | 1            | 0                    | 0            | 0            | 0                 | 1            | 1            |
| Anthropology                         | 0                 | 1            | 1            | 0                    | 0            | 0            | 0                 | 1            | 1            |
| Biology                              | 0                 | 3            | 3            | 0                    | 0            | 0            | 0                 | 3            | 3            |
| Chemistry & Biochemistry             | 0                 | 2            | 2            | 0                    | 0            | 0            | 0                 | 2            | 2            |
| Communication                        | 4                 | 6            | 10           | 0                    | 0            | 0            | 4                 | 6            | 10           |
| English                              | 0                 | 8            | 8            | 0                    | 0            | 0            | 0                 | 8            | 8            |
| Film & Media Studies                 | 0                 | 2            | 2            | 0                    | 0            | 0            | 0                 | 2            | 2            |
| Health & Exercise Science            | 1                 | 9            | 10           | 0                    | 0            | 0            | 1                 | 9            | 10           |
| History                              | 3                 | 1            | 4            | 0                    | 0            | 0            | 3                 | 1            | 4            |
| Human Relations                      | 1                 | 6            | 7            | 0                    | 0            | 0            | 1                 | 6            | 7            |
| Library & Information Studies        | 0                 | 1            | 1            | 0                    | 0            | 0            | 0                 | 1            | 1            |
| Mathematics                          | 0                 | 1            | 1            | 0                    | 0            | 0            | 0                 | 1            | 1            |
| Microbiology & Plant Biology         | 2                 | 1            | 3            | 0                    | 0            | 0            | 2                 | 1            | 3            |
| Native American Studies              | 0                 | 1            | 1            | 0                    | 0            | 0            | 0                 | 1            | 1            |
| Political Science                    | 2                 | 1            | 3            | 0                    | 0            | 0            | 2                 | 1            | 3            |
| Psychology                           | 1                 | 4            | 5            | 0                    | 0            | 0            | 1                 | 4            | 5            |
| Social Work                          | 1                 | 6            | 7            | 0                    | 0            | 0            | 1                 | 6            | 7            |
| Sociology                            | 11                | 8            | 19           | 0                    | 0            | 0            | 11                | 8            | 19           |
| Women's & Gender Studies             | 0                 | 1            | 1            | 0                    | 0            | 0            | 0                 | 1            | 1            |
| Arts & Sciences - Other              | 1                 | 1            | 2            | 0                    | 0            | 0            | 1                 | 1            | 2            |
| Atmospheric & Geographic Sciences    |                   |              |              |                      |              |              |                   |              |              |
| Geography & Environ. Sustainability  | 1                 | 2            | 3            | 0                    | 0            | 0            | 1                 | 2            | 3            |
| Price Business                       |                   |              |              |                      |              |              |                   |              |              |
| Accounting                           | 13                | 8            | 21           | 0                    | 0            | 0            | 13                | 8            | 21           |
| Energy Management Program            | 20                | 5            | 25           | 0                    | 0            | 0            | 20                | 5            | 25           |
| Finance                              | 26                | 5            | 31           | 0                    | 0            | 0            | 26                | 5            | 31           |
| Management & Entrepreneurship        | 15                | 12           | 27           | 0                    | 0            | 0            | 15                | 12           | 27           |
| Management Information Systems       | 5                 | 2            | 7            | 0                    | 0            | 0            | 5                 | 2            | 7            |
| Marketing & Supply Chain Mgt.        | 5                 | 4            | 9            | 0                    | 0            | 0            | 5                 | 4            | 9            |
| Business - Other                     | 3                 | 1            | 4            | 0                    | 0            | 0            | 3                 | 1            | 4            |
| CCE/Aviation                         | 1                 | 1            | 2            | 0                    | 0            | 0            | 1                 | 1            | 2            |
| Mewbourne Earth & Energy             |                   |              |              |                      |              |              |                   |              |              |
| Geology & Geophysics                 | 1                 | 0            | 1            | 0                    | 0            | 0            | 1                 | 0            | 1            |
| Petroleum & Geological Engineering   | 2                 | 0            | 2            | 0                    | 0            | 0            | 2                 | 0            | 2            |

(Continued)

# OU OUTREACH - INDEPENDENT CAMPUS

Enrollment by College, Department and Level

Fall 2013

| (Continued)  | - Undergraduate - |              |              | ----- Graduate ----- |              |              | ----- Total ----- |              |              |
|--|-------------------|--------------|--------------|----------------------|--------------|--------------|-------------------|--------------|--------------|
|  | <u>Men</u>        | <u>Women</u> | <u>Total</u> | <u>Men</u>           | <u>Women</u> | <u>Total</u> | <u>Men</u>        | <u>Women</u> | <u>Total</u> |
| Jeannine Rainbolt Education<br>Instr. Ldrshp. & Acad. Curriculum | 0                 | 4            | 4            | 0                    | 0            | 0            | 0                 | 4            | 4            |
| Engineering<br>Chemical, Biological & Mat. Science               | 1                 | 1            | 2            | 0                    | 0            | 0            | 1                 | 1            | 2            |
| International Studies<br>International & Area Studies            | 1                 | 3            | 4            | 0                    | 0            | 0            | 1                 | 3            | 4            |
| Gaylord Journalism & Mass Comm.                                  | 3                 | 11           | 14           | 0                    | 1            | 1            | 3                 | 12           | 15           |
| Liberal Studies  | 2                 | 1            | 3            | 2                    | 0            | 2            | 4                 | 1            | 5            |
| University College   |                   |              |              |                      |              |              |                   |              |              |
| Pre-Health 2-Year  | 2                 | 32           | 34           | 0                    | 0            | 0            | 2                 | 32           | 34           |
| Pre-Health 4-Year  | 3                 | 7            | 10           | 0                    | 0            | 0            | 3                 | 7            | 10           |
| Pre-Law  | 1                 | 0            | 1            | 0                    | 0            | 0            | 1                 | 0            | 1            |
| Undecided  | 0                 | 2            | 2            | 0                    | 0            | 0            | 0                 | 2            | 2            |
| Non-Degree   | 0                 | 1            | 1            | 0                    | 0            | 0            | 0                 | 1            | 1            |
| Unduplicated Total   | 121               | 164          | 285          | 2                    | 1            | 3            | 123               | 165          | 288          |

# OU OUTREACH - INDEPENDENT CAMPUS

## Enrollment by College and Level

Fall 2013

| <u>College</u>                             | --- Undergraduate --- |              |              | ----- Graduate ----- |              |              | ----- Total ----- |              |              | Percentage<br>of Total |
|--|-----------------------|--------------|--------------|----------------------|--------------|--------------|-------------------|--------------|--------------|------------------------|
|  | <u>Men</u>            | <u>Women</u> | <u>Total</u> | <u>Men</u>           | <u>Women</u> | <u>Total</u> | <u>Men</u>        | <u>Women</u> | <u>Total</u> |                        |
| Academic Affairs                           | 17                    | 29           | 46           | 0                    | 0            | 0            | 17                | 29           | 46           | 14.4%                  |
| Architecture                               | 1                     | 1            | 2            | 0                    | 0            | 0            | 1                 | 1            | 2            | 0.6%                   |
| Arts & Sciences                            | 26                    | 62           | 88           | 0                    | 0            | 0            | 26                | 62           | 88           | 27.6%                  |
| Atmospheric &<br>Geographic Sciences       | 1                     | 2            | 3            | 0                    | 0            | 0            | 1                 | 2            | 3            | 0.9%                   |
| Price Business                             | 66                    | 32           | 98           | 0                    | 0            | 0            | 66                | 32           | 98           | 30.7%                  |
| CCE/Aviation                               | 1                     | 1            | 2            | 0                    | 0            | 0            | 1                 | 1            | 2            | 0.6%                   |
| Mewbourne<br>Earth & Energy                | 3                     | 0            | 3            | 0                    | 0            | 0            | 3                 | 0            | 3            | 0.9%                   |
| Jeannine Rainbolt<br>Education             | 0                     | 4            | 4            | 0                    | 0            | 0            | 0                 | 4            | 4            | 1.3%                   |
| Engineering                                | 1                     | 1            | 2            | 0                    | 0            | 0            | 1                 | 1            | 2            | 0.6%                   |
| Weitzenhoffer Family<br>Fine Arts          | 0                     | 0            | 0            | 0                    | 0            | 0            | 0                 | 0            | 0            | 0.0%                   |
| International Studies                      | 1                     | 3            | 4            | 0                    | 0            | 0            | 1                 | 3            | 4            | 1.3%                   |
| Gaylord Journalism &<br>Mass Communication | 3                     | 11           | 14           | 0                    | 1            | 1            | 3                 | 12           | 15           | 4.7%                   |
| Liberal Studies                            | 2                     | 1            | 3            | 2                    | 0            | 2            | 4                 | 1            | 5            | 1.6%                   |
| University College                         | 6                     | 40           | 46           | 0                    | 0            | 0            | 6                 | 40           | 46           | 14.4%                  |
| Non-Degree                                 | 0                     | 1            | 1            | 0                    | 0            | 0            | 0                 | 1            | 1            | 0.3%                   |
| Unduplicated Total                         | 121                   | 164          | 285          | 2                    | 1            | 3            | 123               | 165          | 288          | 100.0%                 |

Note: Non-Degree includes post-baccalaureate students.

# OU OUTREACH - LIBERAL STUDIES

## Enrollment by Demographic Characteristics

Fall 2013

| <u>Enrollment by FT/PT Status</u> | <u>----- Full-Time -----</u> |                | <u>----- Part-Time -----</u> |                | <u>----- Total -----</u> |                   |
|-----------------------------------|------------------------------|----------------|------------------------------|----------------|--------------------------|-------------------|
|                                   | <u>Enrollment</u>            | <u>Percent</u> | <u>Enrollment</u>            | <u>Percent</u> | <u>Enrollment</u>        | <u>% of Total</u> |
| Undergraduate                     |                              |                |                              |                |                          |                   |
| Freshmen                          | 27                           | 54.0 %         | 23                           | 46.0 %         | 50                       | 2.8 %             |
| Sophomores                        | 71                           | 53.8           | 61                           | 46.2           | 132                      | 7.3               |
| Juniors                           | 174                          | 56.7           | 133                          | 43.3           | 307                      | 17.0              |
| Seniors                           | 343                          | 48.2           | 368                          | 51.8           | 711                      | 39.3              |
| Non-Degree                        | 0                            | 0.0            | 3                            | 100.0          | 3                        | 0.2               |
| Total - Undergraduate             | 615                          | 51.1           | 588                          | 48.9           | 1,203                    | 66.5              |
| Graduate                          | 35                           | 5.8            | 570                          | 94.2           | 605                      | 33.4              |
| Professional                      | 1                            | 100.0          | 0                            | -              | 1                        | 0.1               |
| Total                             | 651                          | 36.0 %         | 1,158                        | 64.0 %         | 1,809                    | 100.0 %           |

| <u>Enrollment by Tuition Residency</u> | <u>----- Resident -----</u> |                | <u>---- Nonresident ----</u> |                | <u>----- Total -----</u> |                   |
|--|-----------------------------|----------------|------------------------------|----------------|--------------------------|-------------------|
|  | <u>Enrollment</u>           | <u>Percent</u> | <u>Enrollment</u>            | <u>Percent</u> | <u>Enrollment</u>        | <u>% of Total</u> |
| Undergraduate                          |                             |                |                              |                |                          |                   |
| Freshmen                               | 32                          | 64.0 %         | 18                           | 36.0 %         | 50                       | 2.8 %             |
| Sophomores                             | 97                          | 73.5           | 35                           | 26.5           | 132                      | 7.3               |
| Juniors                                | 232                         | 75.6           | 75                           | 24.4           | 307                      | 17.0              |
| Seniors                                | 500                         | 70.3           | 211                          | 29.7           | 711                      | 39.3              |
| Non-Degree                             | 2                           | 66.7           | 1                            | 33.3           | 3                        | 0.2               |
| Total - Undergraduate                  | 863                         | 71.7           | 340                          | 28.3           | 1,203                    | 66.5              |
| Graduate                               | 274                         | 45.3           | 331                          | 54.7           | 605                      | 33.4              |
| Professional                           | 0                           | -              | 1                            | 100.0          | 1                        | 0.1               |
| Total                                  | 1,137                       | 62.9 %         | 672                          | 37.1 %         | 1,809                    | 100.0 %           |

| <u>Enrollment by Gender &amp; Race/Ethnicity</u> | <u>----- Male -----</u> |                | <u>----- Female -----</u> |                | <u>----- Total -----</u> |                   |
|--|-------------------------|----------------|---------------------------|----------------|--------------------------|-------------------|
|  | <u>Enrollment</u>       | <u>Percent</u> | <u>Enrollment</u>         | <u>Percent</u> | <u>Enrollment</u>        | <u>% of Total</u> |
| White  | 625                     | 51.1 %         | 599                       | 48.9 %         | 1,224                    | 67.7 %            |
| International                                    | 9                       | 56.3           | 7                         | 43.8           | 16                       | 0.9               |
| American Indian/Alaska Native                    | 47                      | 42.3           | 64                        | 57.7           | 111                      | 6.1               |
| Asian  | 8                       | 47.1           | 9                         | 52.9           | 17                       | 0.9               |
| Black/African American                           | 73                      | 48.7           | 77                        | 51.3           | 150                      | 8.3               |
| Hispanic   | 84                      | 68.9           | 38                        | 31.1           | 122                      | 6.7               |
| Native Hawaiian/Other Pacific Islander           | 4                       | 66.7           | 2                         | 33.3           | 6                        | 0.3               |
| Two or More Races                                | 38                      | 43.7           | 49                        | 56.3           | 87                       | 4.8               |
| Not Reported                                     | 31                      | 40.8           | 45                        | 59.2           | 76                       | 4.2               |
| Total  | 919                     | 50.8 %         | 890                       | 49.2 %         | 1,809                    | 100.0 %           |

| <u>New Student Enrollment</u>                     | <u>----- Resident -----</u> |                | <u>---- Nonresident ----</u> |                | <u>----- Total -----</u> |                   |
|---|-----------------------------|----------------|------------------------------|----------------|--------------------------|-------------------|
|   | <u>Enrollment</u>           | <u>Percent</u> | <u>Enrollment</u>            | <u>Percent</u> | <u>Enrollment</u>        | <u>% of Total</u> |
| New First-Time Freshmen (Fall only)               | 6                           | 85.7 %         | 1                            | 14.3 %         | 7                        | 2.6 %             |
| New Undergraduate Transfers                       | 119                         | 70.0           | 51                           | 30.0           | 170                      | 63.4              |
| New Graduates                                     | 40                          | 44.9           | 49                           | 55.1           | 89                       | 33.2              |
| OU Seniors Continuing as<br>New Graduate Students | 1                           | 50.0           | 1                            | 50.0           | 2                        | 0.7               |

Note: Undergraduate full-time load is 12 or more credit hours; graduate/professional full-time load is nine or more credit hours or six credit hours with a graduate assistant appointment of 0.50 FTE.

# OU OUTREACH - LIBERAL STUDIES

Enrollment by College, Department and Level

Fall 2013

|                                     | --- Undergraduate --- |       |       | ----- Graduate ----- |       |       | ----- Total ----- |       |       |
|-------------------------------------|-----------------------|-------|-------|----------------------|-------|-------|-------------------|-------|-------|
|                                     | Men                   | Women | Total | Men                  | Women | Total | Men               | Women | Total |
| Academic Affairs                    |                       |       |       |                      |       |       |                   |       |       |
| Multidisciplinary Studies           | 40                    | 20    | 60    | 0                    | 0     | 0     | 40                | 20    | 60    |
| Academic Affairs - Other            | 3                     | 1     | 4     | 0                    | 0     | 0     | 3                 | 1     | 4     |
| Architecture                        |                       |       |       |                      |       |       |                   |       |       |
| Interior Design                     | 0                     | 2     | 2     | 0                    | 2     | 2     | 0                 | 4     | 4     |
| Regional & City Planning            | 0                     | 0     | 0     | 0                    | 1     | 1     | 0                 | 1     | 1     |
| Arts & Sciences                     |                       |       |       |                      |       |       |                   |       |       |
| Anthropology                        | 0                     | 1     | 1     | 0                    | 1     | 1     | 0                 | 2     | 2     |
| Biology                             | 3                     | 1     | 4     | 0                    | 0     | 0     | 3                 | 1     | 4     |
| Chemistry & Biochemistry            | 1                     | 0     | 1     | 0                    | 0     | 0     | 1                 | 0     | 1     |
| Classics & Letters                  | 1                     | 0     | 1     | 0                    | 0     | 0     | 1                 | 0     | 1     |
| Communication                       | 1                     | 3     | 4     | 0                    | 0     | 0     | 1                 | 3     | 4     |
| Economics                           | 1                     | 0     | 1     | 0                    | 0     | 0     | 1                 | 0     | 1     |
| English                             | 0                     | 1     | 1     | 0                    | 0     | 0     | 0                 | 1     | 1     |
| Film & Media Studies                | 1                     | 1     | 2     | 0                    | 0     | 0     | 1                 | 1     | 2     |
| Health & Exercise Science           | 2                     | 1     | 3     | 0                    | 0     | 0     | 2                 | 1     | 3     |
| History                             | 0                     | 1     | 1     | 0                    | 0     | 0     | 0                 | 1     | 1     |
| Human Relations                     | 2                     | 0     | 2     | 3                    | 0     | 3     | 5                 | 0     | 5     |
| Mathematics                         | 0                     | 1     | 1     | 0                    | 0     | 0     | 0                 | 1     | 1     |
| Microbiology & Plant Biology        | 2                     | 0     | 2     | 0                    | 0     | 0     | 2                 | 0     | 2     |
| Modern Languages, Lit. & Ling.      | 1                     | 1     | 2     | 0                    | 0     | 0     | 1                 | 1     | 2     |
| Native American Studies             | 0                     | 1     | 1     | 0                    | 0     | 0     | 0                 | 1     | 1     |
| Philosophy                          | 1                     | 0     | 1     | 0                    | 0     | 0     | 1                 | 0     | 1     |
| Political Science                   | 3                     | 2     | 5     | 0                    | 0     | 0     | 3                 | 2     | 5     |
| Psychology                          | 2                     | 4     | 6     | 0                    | 0     | 0     | 2                 | 4     | 6     |
| Religious Studies                   | 1                     | 0     | 1     | 0                    | 0     | 0     | 1                 | 0     | 1     |
| Social Work                         | 0                     | 1     | 1     | 0                    | 0     | 0     | 0                 | 1     | 1     |
| Sociology                           | 6                     | 0     | 6     | 0                    | 0     | 0     | 6                 | 0     | 6     |
| A&S - Other                         | 1                     | 1     | 2     | 0                    | 0     | 0     | 1                 | 1     | 2     |
| Atmospheric & Geographic Sciences   |                       |       |       |                      |       |       |                   |       |       |
| Geography & Environ. Sustainability | 1                     | 0     | 1     | 0                    | 0     | 0     | 1                 | 0     | 1     |
| Meteorology                         | 0                     | 1     | 1     | 0                    | 0     | 0     | 0                 | 1     | 1     |
| CCE/Aviation                        | 1                     | 0     | 1     | 0                    | 0     | 0     | 1                 | 0     | 1     |
| Price Business                      |                       |       |       |                      |       |       |                   |       |       |
| Accounting                          | 4                     | 3     | 7     | 0                    | 0     | 0     | 4                 | 3     | 7     |
| Energy Management Program           | 1                     | 1     | 2     | 0                    | 0     | 0     | 1                 | 1     | 2     |
| Finance                             | 3                     | 4     | 7     | 0                    | 0     | 0     | 3                 | 4     | 7     |
| Management & Entrepreneurship       | 3                     | 2     | 5     | 0                    | 0     | 0     | 3                 | 2     | 5     |
| Management Information Studies      | 1                     | 0     | 1     | 0                    | 0     | 0     | 1                 | 0     | 1     |
| Marketing & Supply Chain Mgt.       | 1                     | 2     | 3     | 0                    | 0     | 0     | 1                 | 2     | 3     |
| Business - Other                    | 5                     | 1     | 6     | 0                    | 0     | 0     | 5                 | 1     | 6     |
| Jeannine Rainbolt Education         |                       |       |       |                      |       |       |                   |       |       |
| Educ. Leadership & Policy Studies   | 0                     | 0     | 0     | 0                    | 1     | 1     | 0                 | 1     | 1     |
| Instr. Ldrshp. & Acad. Curriculum   | 0                     | 1     | 1     | 1                    | 0     | 1     | 1                 | 1     | 2     |
| Engineering                         |                       |       |       |                      |       |       |                   |       |       |
| Civil Engr. & Environmental Science | 1                     | 0     | 1     | 0                    | 0     | 0     | 1                 | 0     | 1     |

(Continued)

# OU OUTREACH - LIBERAL STUDIES

## Enrollment by College, Department and Level

Fall 2013

(Continued)

|                                 | --- Undergraduate --- |       |       | ---- Graduate ---- |       |       | ----- Total ----- |       |       |
|---------------------------------|-----------------------|-------|-------|--------------------|-------|-------|-------------------|-------|-------|
|                                 | Men                   | Women | Total | Men                | Women | Total | Men               | Women | Total |
| Weitzenhoffer Family Fine Arts  |                       |       |       |                    |       |       |                   |       |       |
| Art & Art History               | 0                     | 2     | 2     | 0                  | 0     | 0     | 0                 | 2     | 2     |
| Dance                           | 0                     | 0     | 0     | 0                  | 1     | 1     | 0                 | 1     | 1     |
| Graduate College                | 0                     | 0     | 0     | 1                  | 1     | 2     | 1                 | 1     | 2     |
| Gaylord Journalism & Mass Comm. | 1                     | 7     | 8     | 0                  | 0     | 0     | 1                 | 7     | 8     |
| Law                             | 0                     | 0     | 0     | 0                  | 1     | 1     | 0                 | 1     | 1     |
| Liberal Studies                 | 501                   | 545   | 1,046 | 320                | 271   | 591   | 821               | 816   | 1,637 |
| University College              |                       |       |       |                    |       |       |                   |       |       |
| Pre-Health - 2-year             | 3                     | 4     | 7     | 0                  | 0     | 0     | 3                 | 4     | 7     |
| Pre-Health - 4-year             | 3                     | 2     | 5     | 0                  | 0     | 0     | 3                 | 2     | 5     |
| Pre-Law                         | 2                     | 1     | 3     | 0                  | 0     | 0     | 2                 | 1     | 3     |
| Non-Degree                      | 1                     | 2     | 3     | 2                  | 3     | 5     | 3                 | 5     | 8     |
| Unduplicated Total              | 593                   | 610   | 1,203 | 326                | 280   | 606   | 919               | 890   | 1,809 |

# OU OUTREACH - LIBERAL STUDIES

Enrollment by College and Level

Fall 2013

| <u>College</u>                             | --- Undergraduate --- |              |              | ----- Graduate ----- |              |              | ----- Total ----- |              |              | Percentage<br>of Total |
|--|-----------------------|--------------|--------------|----------------------|--------------|--------------|-------------------|--------------|--------------|------------------------|
|  | <u>Men</u>            | <u>Women</u> | <u>Total</u> | <u>Men</u>           | <u>Women</u> | <u>Total</u> | <u>Men</u>        | <u>Women</u> | <u>Total</u> |                        |
| Academic Affairs                           | 43                    | 21           | 64           | 0                    | 0            | 0            | 43                | 21           | 64           | 3.5%                   |
| Architecture                               | 0                     | 2            | 2            | 0                    | 3            | 3            | 0                 | 5            | 5            | 0.3%                   |
| Arts & Sciences                            | 29                    | 19           | 48           | 3                    | 1            | 4            | 32                | 20           | 52           | 2.8%                   |
| Atmospheric &<br>Geographic Sciences       | 1                     | 1            | 2            | 0                    | 0            | 0            | 1                 | 1            | 2            | 0.1%                   |
| Price Business                             | 17                    | 13           | 30           | 0                    | 0            | 0            | 17                | 13           | 30           | 1.6%                   |
| CCE/Aviation                               | 1                     | 0            | 1            | 0                    | 0            | 0            | 1                 | 0            | 1            | 0.1%                   |
| Mewbourne<br>Earth & Energy                | 0                     | 0            | 0            | 0                    | 0            | 0            | 0                 | 0            | 0            | 0.0%                   |
| Jeannine Rainbolt<br>Education             | 0                     | 1            | 1            | 1                    | 1            | 2            | 1                 | 2            | 3            | 0.2%                   |
| Engineering                                | 1                     | 0            | 1            | 0                    | 0            | 0            | 1                 | 0            | 1            | 0.1%                   |
| Weitzenhoffer Family<br>Fine Arts          | 0                     | 2            | 2            | 0                    | 1            | 1            | 0                 | 3            | 3            | 0.2%                   |
| Graduate College                           | 0                     | 0            | 0            | 1                    | 1            | 2            | 1                 | 1            | 2            | 0.1%                   |
| International Studies                      | 0                     | 0            | 0            | 0                    | 0            | 0            | 0                 | 0            | 0            | 0.0%                   |
| Gaylord Journalism &<br>Mass Communication | 1                     | 7            | 8            | 0                    | 0            | 0            | 1                 | 7            | 8            | 0.4%                   |
| Law  | 0                     | 0            | 0            | 0                    | 1            | 1            | 0                 | 1            | 1            | 0.1%                   |
| Liberal Studies                            | 501                   | 545          | 1,046        | 320                  | 271          | 591          | 821               | 816          | 1,637        | 89.4%                  |
| University College                         | 8                     | 7            | 15           | 0                    | 0            | 0            | 8                 | 7            | 15           | 0.8%                   |
| Non-Degree                                 | 1                     | 2            | 3            | 2                    | 3            | 5            | 3                 | 5            | 8            | 0.4%                   |
| Unduplicated Total                         | 593                   | 610          | 1,203        | 326                  | 280          | 606          | 919               | 890          | 1,809        | 100.0%                 |

Note: Non-Degree includes post-baccalaureate students.



# OU OUTREACH - Liberal Studies

Credit Hour Enrollment by College, Department and Level of the Course

2012-13

---

|                 | <u>Lower</u> | <u>Upper</u> | <u>Graduate</u> | <u>Total</u> |
|-----------------|--------------|--------------|-----------------|--------------|
| Liberal Studies | 5,103        | 18,249       | 6,725           | 30,077       |

Source: End-of-semester course files, summer, fall, and spring, IRR.

OFF-CAMPUS STUDENTS

The University of Oklahoma - Norman Campus

---

*FACULTY AND STAFF*

## TOTAL EMPLOYEES

### Total Employees by Race/Ethnicity and Gender

Fall 2013

|                                    | <u>White</u> | <u>American<br/>Indian/<br/>Alaska Nat.</u> | <u>Asian</u> | <u>Black/<br/>African<br/>American</u> | <u>Hispanic</u> | <u>Native<br/>Hawaiian/<br/>Other Pac. Isl.</u> | <u>Two or<br/>More<br/>Races</u> | <u>Inter-<br/>national</u> | <u>Not<br/>Reported</u> | <u>Total</u> |
|------------------------------------|--------------|---|--------------|--|-----------------|---|----------------------------------|----------------------------|-------------------------|--------------|
| <b>Full-Time Faculty</b>           |              |   |              |  |                 |   |                                  |                            |                         |              |
| Male                               | 679          | 17  | 87           | 16                                     | 20              | 0   | 3                                | 153                        | 23                      | 998          |
| Female                             | 360          | 14  | 33           | 17                                     | 16              | 1   | 8                                | 65                         | 7                       | 521          |
| Total                              | 1,039        | 31  | 120          | 33                                     | 36              | 1   | 11                               | 218                        | 30                      | 1,519        |
| <b>Full-Time Staff</b>             |              |   |              |  |                 |   |                                  |                            |                         |              |
| Male                               | 1,453        | 94  | 28           | 104                                    | 52              | 0   | 37                               | 23                         | 29                      | 1,820        |
| Female                             | 1,672        | 137   | 48           | 135                                    | 79              | 1   | 45                               | 19                         | 30                      | 2,166        |
| Total                              | 3,125        | 231   | 76           | 239                                    | 131             | 1   | 82                               | 42                         | 59                      | 3,986        |
| <b>Part-Time Faculty</b>           |              |   |              |  |                 |   |                                  |                            |                         |              |
| Male                               | 137          | 5   | 8            | 4                                      | 3               | 0   | 3                                | 10                         | 2                       | 172          |
| Female                             | 110          | 6   | 4            | 1                                      | 10              | 0   | 3                                | 11                         | 2                       | 147          |
| Total                              | 247          | 11  | 12           | 5                                      | 13              | 0   | 6                                | 21                         | 4                       | 319          |
| <b>Graduate Assistants</b>         |              |   |              |  |                 |   |                                  |                            |                         |              |
| Male                               | 550          | 22  | 26           | 21                                     | 24              | 1   | 9                                | 348                        | 8                       | 1,009        |
| Female                             | 449          | 24  | 22           | 23                                     | 27              | 1   | 24                               | 191                        | 10                      | 771          |
| Total                              | 999          | 46  | 48           | 44                                     | 51              | 2   | 33                               | 539                        | 18                      | 1,780        |
| <b>Part-Time Staff</b>             |              |   |              |  |                 |   |                                  |                            |                         |              |
| Male                               | 332          | 24  | 10           | 25                                     | 8               | 1   | 12                               | 1                          | 11                      | 424          |
| Female                             | 332          | 25  | 14           | 12                                     | 11              | 0   | 9                                | 2                          | 14                      | 419          |
| Total                              | 664          | 49  | 24           | 37                                     | 19              | 1   | 21                               | 3                          | 25                      | 843          |
| <b>Part-Time Student Employees</b> |              |   |              |  |                 |   |                                  |                            |                         |              |
| Male                               | 1,190        | 70  | 90           | 143                                    | 66              | 2   | 63                               | 121                        | 21                      | 1,766        |
| Female                             | 1,259        | 77  | 94           | 209                                    | 105             | 2   | 71                               | 98                         | 17                      | 1,932        |
| Total                              | 2,449        | 147   | 184          | 352                                    | 171             | 4   | 134                              | 219                        | 38                      | 3,698        |
| <b>PEAK Employees</b>              |              |   |              |  |                 |   |                                  |                            |                         |              |
| Male                               | 24           | 3   | 1            | 1                                      | 0               | 0   | 0                                | 1                          | 1                       | 31           |
| Female                             | 73           | 8   | 2            | 2                                      | 2               | 0   | 3                                | 0                          | 0                       | 90           |
| Total                              | 97           | 11  | 3            | 3                                      | 2               | 0   | 3                                | 1                          | 1                       | 121          |
| <b>Total Employees</b>             |              |   |              |  |                 |   |                                  |                            |                         |              |
| Male                               | 4,365        | 235   | 250          | 314                                    | 173             | 4   | 127                              | 657                        | 95                      | 6,220        |
| Female                             | 4,255        | 291   | 217          | 399                                    | 250             | 5   | 163                              | 386                        | 80                      | 6,046        |
| Total                              | 8,620        | 526   | 467          | 713                                    | 423             | 9   | 290                              | 1,043                      | 175                     | 12,266       |

Source: November 1 payroll file, IRR.

# FACULTY AND STAFF

## Full-Time Faculty and Staff by Race/Ethnicity and Gender (Excludes Student Employees) Fall 2013

|                                       | <u>White</u> | <u>American<br/>Indian/<br/>Alaska Nat.</u> | <u>Asian</u> | <u>Black/<br/>African<br/>American</u> | <u>Hispanic</u> | <u>Native<br/>Hawaiian<br/>Oth.Pac. Isl.</u> | <u>Two or<br/>More<br/>Races</u> | <u>Inter-<br/>national</u> | <u>Not<br/>Reported</u> | <u>Total</u> |
|---------------------------------------|--------------|---|--------------|--|-----------------|--|----------------------------------|----------------------------|-------------------------|--------------|
| <b>Faculty</b>                        |              |   |              |  |                 |  |                                  |                            |                         |              |
| Instructional Faculty without Library |              |   |              |  |                 |  |                                  |                            |                         |              |
| Male                                  | 552          | 16  | 69           | 15                                     | 17              | 0  | 2                                | 52                         | 22                      | 745          |
| Female                                | 296          | 12  | 25           | 14                                     | 15              | 1  | 6                                | 36                         | 6                       | 411          |
| Total                                 | 848          | 28  | 94           | 29                                     | 32              | 1  | 8                                | 88                         | 28                      | 1,156        |
| Library                               |              |   |              |  |                 |  |                                  |                            |                         |              |
| Male                                  | 6            | 0   | 0            | 0                                      | 0               | 0  | 0                                | 1                          | 0                       | 7            |
| Female                                | 19           | 0   | 0            | 0                                      | 1               | 0  | 0                                | 1                          | 0                       | 21           |
| Total                                 | 25           | 0   | 0            | 0                                      | 1               | 0  | 0                                | 2                          | 0                       | 28           |
| Instructional Faculty with Library    |              |   |              |  |                 |  |                                  |                            |                         |              |
| Male                                  | 558          | 16  | 69           | 15                                     | 17              | 0  | 2                                | 53                         | 22                      | 752          |
| Female                                | 315          | 12  | 25           | 14                                     | 16              | 1  | 6                                | 37                         | 6                       | 432          |
| Total                                 | 873          | 28  | 94           | 29                                     | 33              | 1  | 8                                | 90                         | 28                      | 1,184        |
| Researchers                           |              |   |              |  |                 |  |                                  |                            |                         |              |
| Male                                  | 95           | 1   | 17           | 1                                      | 3               | 0  | 0                                | 100                        | 1                       | 218          |
| Female                                | 38           | 2   | 8            | 3                                      | 0               | 0  | 2                                | 28                         | 1                       | 82           |
| Total                                 | 133          | 3   | 25           | 4                                      | 3               | 0  | 2                                | 128                        | 2                       | 300          |
| Deans/Assoc. Deans/Asst. Deans        |              |   |              |  |                 |  |                                  |                            |                         |              |
| Male                                  | 26           | 0   | 1            | 0                                      | 0               | 0  | 1                                | 0                          | 0                       | 28           |
| Female                                | 7            | 0   | 0            | 0                                      | 0               | 0  | 0                                | 0                          | 0                       | 7            |
| Total                                 | 33           | 0   | 1            | 0                                      | 0               | 0  | 1                                | 0                          | 0                       | 35           |
| Total Full-Time Faculty               |              |   |              |  |                 |  |                                  |                            |                         |              |
| Male                                  | 679          | 17  | 87           | 16                                     | 20              | 0  | 3                                | 153                        | 23                      | 998          |
| Female                                | 360          | 14  | 33           | 17                                     | 16              | 1  | 8                                | 65                         | 7                       | 521          |
| Total                                 | 1,039        | 31  | 120          | 33                                     | 36              | 1  | 11                               | 218                        | 30                      | 1,519        |
| <b>Staff</b>                          |              |   |              |  |                 |  |                                  |                            |                         |              |
| Monthly/Unclassified/Exempt           |              |   |              |  |                 |  |                                  |                            |                         |              |
| Male                                  | 723          | 29  | 19           | 49                                     | 22              | 0  | 20                               | 22                         | 16                      | 900          |
| Female                                | 938          | 68  | 28           | 60                                     | 37              | 1  | 24                               | 18                         | 17                      | 1,191        |
| Total                                 | 1,661        | 97  | 47           | 109                                    | 59              | 1  | 44                               | 40                         | 33                      | 2,091        |
| Hourly/Classified/Non-Exempt          |              |   |              |  |                 |  |                                  |                            |                         |              |
| Male                                  | 730          | 65  | 9            | 55                                     | 30              | 0  | 17                               | 1                          | 13                      | 920          |
| Female                                | 734          | 69  | 20           | 75                                     | 42              | 0  | 21                               | 1                          | 13                      | 975          |
| Total                                 | 1,464        | 134   | 29           | 130                                    | 72              | 0  | 38                               | 2                          | 26                      | 1,895        |
| Total Full-Time Staff                 |              |   |              |  |                 |  |                                  |                            |                         |              |
| Male                                  | 1,453        | 94  | 28           | 104                                    | 52              | 0  | 37                               | 23                         | 29                      | 1,820        |
| Female                                | 1,672        | 137   | 48           | 135                                    | 79              | 1  | 45                               | 19                         | 30                      | 2,166        |
| Total                                 | 3,125        | 231   | 76           | 239                                    | 131             | 1  | 82                               | 42                         | 59                      | 3,986        |
| Total Full-Time Faculty and Staff     |              |   |              |  |                 |  |                                  |                            |                         |              |
| Male                                  | 2,132        | 111   | 115          | 120                                    | 72              | 0  | 40                               | 176                        | 52                      | 2,818        |
| Female                                | 2,032        | 151   | 81           | 152                                    | 95              | 2  | 53                               | 84                         | 37                      | 2,687        |
| Total                                 | 4,164        | 262   | 196          | 272                                    | 167             | 2  | 93                               | 260                        | 89                      | 5,505        |

Source: November 1 payroll file, IRR.

## NUMBER OF FACULTY

Number of Full-Time Faculty

Fall 2003 to 2013

| <u>Fall</u> | <u>Professor</u> | <u>Associate Professor</u> | <u>Assistant Professor</u> | <u>Retired Faculty</u> | <u>Instructors</u> | <u>Lecturers</u> | <u>Researchers</u> | <u>Library</u> | <u>Deans/<br/>Assoc. Deans/<br/>Asst. Deans</u> | <u>Total Faculty</u> |
|-------------|------------------|----------------------------|----------------------------|------------------------|--------------------|------------------|--------------------|----------------|---|----------------------|
| 2003        | 349              | 246                        | 249                        | 0                      | 84                 | 43               | 170                | 23             | 33  | 1,197                |
| 2004        | 349              | 240                        | 255                        | 0                      | 87                 | 45               | 165                | 25             | 32  | 1,198                |
| 2005        | 360              | 258                        | 240                        | 0                      | 87                 | 58               | 170                | 23             | 34  | 1,230                |
| 2006        | 360              | 272                        | 270                        | 0                      | 87                 | 70               | 185                | 27             | 33  | 1,304                |
| 2007        | 361              | 304                        | 294                        | 1                      | 87                 | 66               | 196                | 23             | 36  | 1,368                |
| 2008        | 374              | 325                        | 281                        | 2                      | 92                 | 57               | 206                | 26             | 37  | 1,400                |
| 2009        | 385              | 320                        | 278                        | 0                      | 102                | 57               | 225                | 26             | 38  | 1,431                |
| 2010        | 391              | 318                        | 262                        | 0                      | 104                | 60               | 260                | 27             | 38  | 1,460                |
| 2011        | 396              | 328                        | 283                        | 0                      | 103                | 50               | 277                | 28             | 36  | 1,501                |
| 2012        | 395              | 334                        | 269                        | 0                      | 99                 | 55               | 278                | 28             | 34  | 1,492                |
| 2013        | 400              | 337                        | 264                        | 0                      | 95                 | 60               | 300                | 28             | 35  | 1,519                |

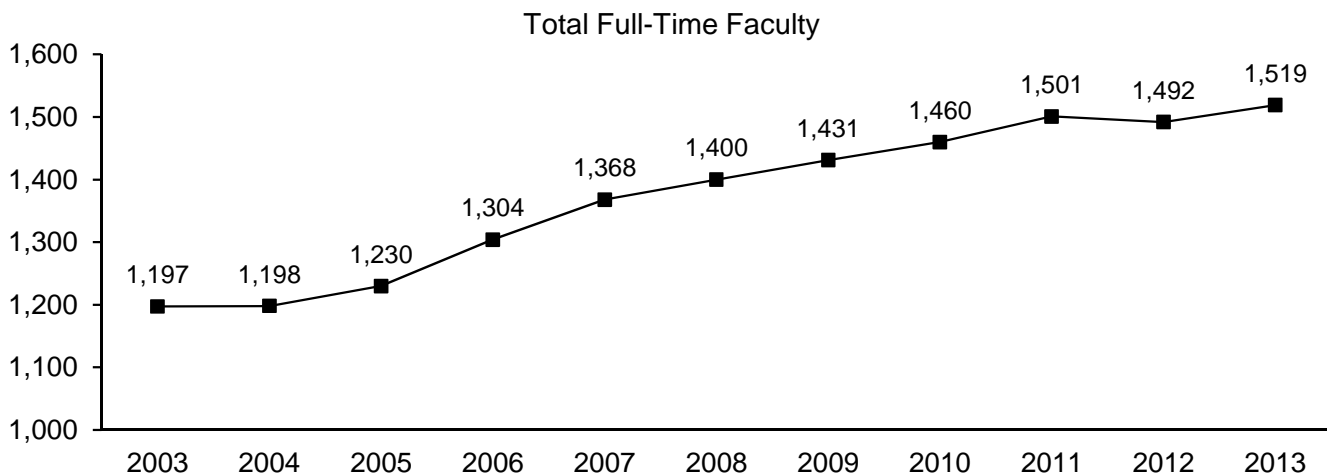

Source: November 1 payroll file, various years, IRR.

## FACULTY CHARACTERISTICS

Full-Time Faculty by Degree Earned, Rank and Gender

Fall 2013

| <u>Rank</u>   | <u>Assoc.<br/>Degree<br/>or below</u> | <u>Bachelor's<br/>Degree</u> | <u>Master's<br/>Degree</u> | <u>Doctoral<br/>_/_JD</u> | <u>Total</u> | <u>% with<br/>Doctoral<br/>Degree</u> | <u>% Ten/TT/RT<br/>w/Terminal<br/>Degree</u> | <u>% with<br/>Terminal<br/>Degree</u> |
|---|---------------------------------------|------------------------------|----------------------------|---------------------------|--------------|---------------------------------------|--|---------------------------------------|
| Professors  |                                       |                              |                            |                           |              |                                       |  |                                       |
| Male  | 1                                     | 0                            | 15                         | 304                       | 320          | 95.0%                                 | 97.8%  | 97.8%                                 |
| Female  | 0                                     | 0                            | 8                          | 72                        | 80           | 90.0%                                 | 96.3%  | 96.3%                                 |
| Total   | 1                                     | 0                            | 23                         | 376                       | 400          | 94.0%                                 | 97.5%  | 97.5%                                 |
| Associate Professors                                  |                                       |                              |                            |                           |              |                                       |  |                                       |
| Male  | 0                                     | 3                            | 27                         | 169                       | 199          | 84.9%                                 | 94.0%  | 94.0%                                 |
| Female  | 1                                     | 0                            | 10                         | 127                       | 138          | 92.0%                                 | 95.7%  | 95.7%                                 |
| Total   | 1                                     | 3                            | 37                         | 296                       | 337          | 87.8%                                 | 94.7%  | 94.7%                                 |
| Assistant Professors                                  |                                       |                              |                            |                           |              |                                       |  |                                       |
| Male  | 1                                     | 6                            | 17                         | 120                       | 144          | 83.3%                                 | 91.4%  | 91.0%                                 |
| Female  | 0                                     | 2                            | 15                         | 103                       | 120          | 85.8%                                 | 91.5%  | 91.7%                                 |
| Total   | 1                                     | 8                            | 32                         | 223                       | 264          | 84.5%                                 | 91.5%  | 91.3%                                 |
| Instructors   |                                       |                              |                            |                           |              |                                       |  |                                       |
| Male  | 1                                     | 19                           | 23                         | 3                         | 46           | 6.5%                                  | 0.0%   | 8.7%                                  |
| Female  | 3                                     | 15                           | 27                         | 4                         | 49           | 8.2%                                  | 0.0%   | 10.2%                                 |
| Total   | 4                                     | 34                           | 50                         | 7                         | 95           | 7.4%                                  | 0.0%   | 9.5%                                  |
| Lecturers   |                                       |                              |                            |                           |              |                                       |  |                                       |
| Male  | 1                                     | 0                            | 2                          | 33                        | 36           | 91.7%                                 | 87.5%  | 94.4%                                 |
| Female  | 0                                     | 0                            | 2                          | 22                        | 24           | 91.7%                                 | 100.0%                                       | 95.8%                                 |
| Total   | 1                                     | 0                            | 4                          | 55                        | 60           | 91.7%                                 | 93.8%  | 95.0%                                 |
| Total Full-Time Instructional Faculty without Library |                                       |                              |                            |                           |              |                                       |  |                                       |
| Male  | 4                                     | 28                           | 84                         | 629                       | 745          | 84.4%                                 | 93.4%  | 89.8%                                 |
| Female  | 4                                     | 17                           | 62                         | 328                       | 411          | 79.8%                                 | 91.0%  | 84.4%                                 |
| Total   | 8                                     | 45                           | 146                        | 957                       | 1,156        | 82.8%                                 | 92.6%  | 87.9%                                 |
| Library Faculty                                       |                                       |                              |                            |                           |              |                                       |  |                                       |
| Male  | 0                                     | 0                            | 6                          | 1                         | 7            | 14.3%                                 | 14.3%  | 14.3%                                 |
| Female  | 0                                     | 0                            | 18                         | 3                         | 21           | 14.3%                                 | 15.8%  | 14.3%                                 |
| Total   | 0                                     | 0                            | 24                         | 4                         | 28           | 14.3%                                 | 15.4%  | 14.3%                                 |
| Total Full-Time Instructional Faculty with Library    |                                       |                              |                            |                           |              |                                       |  |                                       |
| Male  | 4                                     | 28                           | 90                         | 630                       | 752          | 83.8%                                 | 92.6%  | 89.1%                                 |
| Female  | 4                                     | 17                           | 80                         | 331                       | 432          | 76.6%                                 | 87.2%  | 81.0%                                 |
| Total   | 8                                     | 45                           | 170                        | 961                       | 1,184        | 81.2%                                 | 90.7%  | 86.1%                                 |
| Researchers   |                                       |                              |                            |                           |              |                                       |  |                                       |
| Male  | 4                                     | 23                           | 40                         | 151                       | 218          | 69.3%                                 | -  | 69.3%                                 |
| Female  | 0                                     | 10                           | 25                         | 47                        | 82           | 57.3%                                 | -  | 57.3%                                 |
| Total   | 4                                     | 33                           | 65                         | 198                       | 300          | 66.0%                                 | -  | 66.0%                                 |
| Deans/Assoc. Deans/Asst. Deans                        |                                       |                              |                            |                           |              |                                       |  |                                       |
| Male  | 0                                     | 1                            | 3                          | 24                        | 28           | 85.7%                                 | 88.9%  | 89.3%                                 |
| Female  | 0                                     | 0                            | 0                          | 7                         | 7            | 100.0%                                | 100.0%                                       | 100.0%                                |
| Total   | 0                                     | 1                            | 3                          | 31                        | 35           | 88.6%                                 | 91.2%  | 91.4%                                 |
| Total Full-Time Faculty                               |                                       |                              |                            |                           |              |                                       |  |                                       |
| Male  | 8                                     | 52                           | 133                        | 805                       | 998          | 80.7%                                 | 92.4%  | 84.8%                                 |
| Female  | 4                                     | 27                           | 105                        | 385                       | 521          | 73.9%                                 | 87.5%  | 77.5%                                 |
| Total   | 12                                    | 79                           | 238                        | 1,190                     | 1,519        | 78.3%                                 | 90.7%  | 82.3%                                 |

Source: November 1 payroll file, IRR.

# FACULTY CHARACTERISTICS

## Full-Time Faculty by Rank, Gender and Race/Ethnicity

Fall 2013

| <u>Rank</u>  | <u>White</u> | <u>American<br/>Indian/<br/>Alaska Nat.</u> | <u>Asian</u> | <u>Black/<br/>African<br/>American</u> | <u>Hispanic</u> | <u>Native<br/>Hawaiian/<br/>Oth. Pac. Isl.</u> | <u>Two or<br/>More<br/>Races</u> | <u>Inter-<br/>national</u> | <u>Not<br/>Reported</u> | <u>Total</u> |
|--|--------------|---|--------------|--|-----------------|--|----------------------------------|----------------------------|-------------------------|--------------|
| <b>Professors</b>                                  |              |   |              |  |                 |  |                                  |                            |                         |              |
| Male   | 247          | 4   | 45           | 2                                      | 9               | 0  | 1                                | 8                          | 4                       | 320          |
| Female   | 60           | 3   | 9            | 4                                      | 3               | 0  | 0                                | 1                          | 0                       | 80           |
| Total  | 307          | 7   | 54           | 6                                      | 12              | 0  | 1                                | 9                          | 4                       | 400          |
| <b>Associate Professors</b>                        |              |   |              |  |                 |  |                                  |                            |                         |              |
| Male   | 148          | 3   | 12           | 4                                      | 3               | 0  | 0                                | 20                         | 9                       | 199          |
| Female   | 108          | 1   | 6            | 5                                      | 3               | 0  | 2                                | 12                         | 1                       | 138          |
| Total  | 256          | 4   | 18           | 9                                      | 6               | 0  | 2                                | 32                         | 10                      | 337          |
| <b>Assistant Professors</b>                        |              |   |              |  |                 |  |                                  |                            |                         |              |
| Male   | 99           | 5   | 8            | 7                                      | 2               | 0  | 1                                | 16                         | 6                       | 144          |
| Female   | 79           | 3   | 7            | 4                                      | 5               | 1  | 2                                | 16                         | 3                       | 120          |
| Total  | 178          | 8   | 15           | 11                                     | 7               | 1  | 3                                | 32                         | 9                       | 264          |
| <b>Instructors</b>                                 |              |   |              |  |                 |  |                                  |                            |                         |              |
| Male   | 34           | 4   | 1            | 2                                      | 2               | 0  | 0                                | 2                          | 1                       | 46           |
| Female   | 31           | 4   | 2            | 1                                      | 4               | 0  | 0                                | 5                          | 2                       | 49           |
| Total  | 65           | 8   | 3            | 3                                      | 6               | 0  | 0                                | 7                          | 3                       | 95           |
| <b>Lecturers</b>                                   |              |   |              |  |                 |  |                                  |                            |                         |              |
| Male   | 24           | 0   | 3            | 0                                      | 1               | 0  | 0                                | 6                          | 2                       | 36           |
| Female   | 18           | 1   | 1            | 0                                      | 0               | 0  | 2                                | 2                          | 0                       | 24           |
| Total  | 42           | 1   | 4            | 0                                      | 1               | 0  | 2                                | 8                          | 2                       | 60           |
| <b>Total Instructional Faculty without Library</b> |              |   |              |  |                 |  |                                  |                            |                         |              |
| Male   | 552          | 16  | 69           | 15                                     | 17              | 0  | 2                                | 52                         | 22                      | 745          |
| Female   | 296          | 12  | 25           | 14                                     | 15              | 1  | 6                                | 36                         | 6                       | 411          |
| Total  | 848          | 28  | 94           | 29                                     | 32              | 1  | 8                                | 88                         | 28                      | 1,156        |
| <b>Library Faculty</b>                             |              |   |              |  |                 |  |                                  |                            |                         |              |
| Male   | 6            | 0   | 0            | 0                                      | 0               | 0  | 0                                | 1                          | 0                       | 7            |
| Female   | 19           | 0   | 0            | 0                                      | 1               | 0  | 0                                | 1                          | 0                       | 21           |
| Total  | 25           | 0   | 0            | 0                                      | 1               | 0  | 0                                | 2                          | 0                       | 28           |
| <b>Total Instructional Faculty with Library</b>    |              |   |              |  |                 |  |                                  |                            |                         |              |
| Male   | 558          | 16  | 69           | 15                                     | 17              | 0  | 2                                | 53                         | 22                      | 752          |
| Female   | 315          | 12  | 25           | 14                                     | 16              | 1  | 6                                | 37                         | 6                       | 432          |
| Total  | 873          | 28  | 94           | 29                                     | 33              | 1  | 8                                | 90                         | 28                      | 1,184        |
| <b>Researchers</b>                                 |              |   |              |  |                 |  |                                  |                            |                         |              |
| Male   | 95           | 1   | 17           | 1                                      | 3               | 0  | 0                                | 100                        | 1                       | 218          |
| Female   | 38           | 2   | 8            | 3                                      | 0               | 0  | 2                                | 28                         | 1                       | 82           |
| Total  | 133          | 3   | 25           | 4                                      | 3               | 0  | 2                                | 128                        | 2                       | 300          |
| <b>Deans/Assoc. Deans/Asst. Deans</b>              |              |   |              |  |                 |  |                                  |                            |                         |              |
| Male   | 26           | 0   | 1            | 0                                      | 0               | 0  | 1                                | 0                          | 0                       | 28           |
| Female   | 7            | 0   | 0            | 0                                      | 0               | 0  | 0                                | 0                          | 0                       | 7            |
| Total  | 33           | 0   | 1            | 0                                      | 0               | 0  | 1                                | 0                          | 0                       | 35           |
| <b>Total Full-Time Faculty</b>                     |              |   |              |  |                 |  |                                  |                            |                         |              |
| Male   | 679          | 17  | 87           | 16                                     | 20              | 0  | 3                                | 153                        | 23                      | 998          |
| Female   | 360          | 14  | 33           | 17                                     | 16              | 1  | 8                                | 65                         | 7                       | 521          |
| Total  | 1,039        | 31  | 120          | 33                                     | 36              | 1  | 11                               | 218                        | 30                      | 1,519        |

Source: November 1 payroll file, IRR.

# FACULTY CHARACTERISTICS

Total Full-Time Instructional Faculty by College, Gender and Race/Ethnicity

Fall 2013

| <u>College</u>                    | <u>White</u> | ----- Minority Faculty -----                |              |  |                 |  |                                  | <u>Total<br/>Minority<br/>Faculty</u> | <u>Inter-<br/>national</u> | <u>Not<br/>Reported</u> | <u>Total<br/>Faculty</u> |
|-----------------------------------|--------------|---|--------------|--|-----------------|--|----------------------------------|---------------------------------------|----------------------------|-------------------------|--------------------------|
|                                   |              | <u>American<br/>Indian/<br/>Alaska Nat.</u> | <u>Asian</u> | <u>Black/<br/>African<br/>American</u> | <u>Hispanic</u> | <u>Native<br/>Hawaiian/<br/>Oth. Pac. Isl.</u> | <u>Two or<br/>More<br/>Races</u> |                                       |                            |                         |                          |
| Architecture                      |              |   |              |  |                 |  |                                  |                                       |                            |                         |                          |
| Male                              | 18.00        | 0.00  | 2.00         | 1.00                                   | 1.00            | 0.00   | 0.00                             | 4.00                                  | 2.00                       | 0.00                    | 24.00                    |
| Female                            | 13.00        | 0.00  | 0.00         | 0.00                                   | 0.00            | 0.00   | 0.00                             | 0.00                                  | 1.00                       | 0.00                    | 14.00                    |
| Total                             | 31.00        | 0.00  | 2.00         | 1.00                                   | 1.00            | 0.00   | 0.00                             | 4.00                                  | 3.00                       | 0.00                    | 38.00                    |
| Arts & Sciences                   |              |   |              |  |                 |  |                                  |                                       |                            |                         |                          |
| Male                              | 251.01       | 11.00                                       | 19.00        | 8.00                                   | 10.00           | 0.00   | 1.00                             | 49.00                                 | 24.75                      | 9.00                    | 333.76                   |
| Female                            | 149.32       | 8.00  | 12.00        | 7.00                                   | 11.00           | 0.00   | 6.00                             | 44.00                                 | 21.00                      | 4.00                    | 218.32                   |
| Total                             | 400.33       | 19.00                                       | 31.00        | 15.00                                  | 21.00           | 0.00   | 7.00                             | 93.00                                 | 45.75                      | 13.00                   | 552.08                   |
| Atmospheric & Geographic Sciences |              |   |              |  |                 |  |                                  |                                       |                            |                         |                          |
| Male                              | 23.25        | 0.00  | 3.00         | 0.00                                   | 0.00            | 0.00   | 0.00                             | 3.00                                  | 4.00                       | 1.00                    | 31.25                    |
| Female                            | 4.50         | 0.00  | 2.00         | 0.00                                   | 0.00            | 0.00   | 0.00                             | 2.00                                  | 1.00                       | 0.00                    | 7.50                     |
| Total                             | 27.75        | 0.00  | 5.00         | 0.00                                   | 0.00            | 0.00   | 0.00                             | 5.00                                  | 5.00                       | 1.00                    | 38.75                    |
| Price Business                    |              |   |              |  |                 |  |                                  |                                       |                            |                         |                          |
| Male                              | 32.00        | 0.00  | 9.00         | 0.00                                   | 0.00            | 0.00   | 0.00                             | 9.00                                  | 1.00                       | 2.00                    | 44.00                    |
| Female                            | 14.00        | 0.00  | 3.00         | 1.00                                   | 0.00            | 0.00   | 0.00                             | 4.00                                  | 0.00                       | 0.00                    | 18.00                    |
| Total                             | 46.00        | 0.00  | 12.00        | 1.00                                   | 0.00            | 0.00   | 0.00                             | 13.00                                 | 1.00                       | 2.00                    | 62.00                    |
| CCE/Aviation                      |              |   |              |  |                 |  |                                  |                                       |                            |                         |                          |
| Male                              | 2.00         | 0.00  | 0.00         | 0.00                                   | 0.00            | 0.00   | 0.00                             | 0.00                                  | 0.00                       | 0.00                    | 2.00                     |
| Female                            | 0.00         | 0.00  | 0.00         | 0.00                                   | 0.00            | 0.00   | 0.00                             | 0.00                                  | 0.00                       | 0.00                    | 0.00                     |
| Total                             | 2.00         | 0.00  | 0.00         | 0.00                                   | 0.00            | 0.00   | 0.00                             | 0.00                                  | 0.00                       | 0.00                    | 2.00                     |
| Mewbourne Earth & Energy          |              |   |              |  |                 |  |                                  |                                       |                            |                         |                          |
| Male                              | 22.87        | 0.00  | 5.00         | 2.00                                   | 0.00            | 0.00   | 0.00                             | 7.00                                  | 2.00                       | 2.00                    | 33.87                    |
| Female                            | 1.00         | 0.00  | 0.00         | 0.00                                   | 0.00            | 0.00   | 0.00                             | 0.00                                  | 1.00                       | 1.00                    | 3.00                     |
| Total                             | 23.87        | 0.00  | 5.00         | 2.00                                   | 0.00            | 0.00   | 0.00                             | 7.00                                  | 3.00                       | 3.00                    | 36.87                    |
| Jeannine Rainbolt Education       |              |   |              |  |                 |  |                                  |                                       |                            |                         |                          |
| Male                              | 17.00        | 1.00  | 2.00         | 1.00                                   | 0.00            | 0.00   | 0.00                             | 4.00                                  | 0.00                       | 1.00                    | 22.00                    |
| Female                            | 28.00        | 2.00  | 1.00         | 3.00                                   | 1.00            | 1.00   | 0.00                             | 8.00                                  | 3.00                       | 0.00                    | 39.00                    |
| Total                             | 45.00        | 3.00  | 3.00         | 4.00                                   | 1.00            | 1.00   | 0.00                             | 12.00                                 | 3.00                       | 1.00                    | 61.00                    |
| Engineering                       |              |   |              |  |                 |  |                                  |                                       |                            |                         |                          |
| Male                              | 52.69        | 1.00  | 25.00        | 0.00                                   | 3.00            | 0.00   | 1.00                             | 30.00                                 | 10.25                      | 1.00                    | 93.94                    |
| Female                            | 8.00         | 0.00  | 3.00         | 0.00                                   | 0.00            | 0.00   | 0.00                             | 3.00                                  | 4.00                       | 0.00                    | 15.00                    |
| Total                             | 60.69        | 1.00  | 28.00        | 0.00                                   | 3.00            | 0.00   | 1.00                             | 33.00                                 | 14.25                      | 1.00                    | 108.94                   |
| Weitzenhoffer Family Fine Arts    |              |   |              |  |                 |  |                                  |                                       |                            |                         |                          |
| Male                              | 60.81        | 2.00  | 1.00         | 1.00                                   | 1.00            | 0.00   | 0.00                             | 5.00                                  | 5.00                       | 4.00                    | 74.81                    |
| Female                            | 40.00        | 2.00  | 2.00         | 1.00                                   | 1.00            | 0.00   | 0.00                             | 6.00                                  | 1.00                       | 1.00                    | 48.00                    |
| Total                             | 100.81       | 4.00  | 3.00         | 2.00                                   | 2.00            | 0.00   | 0.00                             | 11.00                                 | 6.00                       | 5.00                    | 122.81                   |
| McClendon Honors                  |              |   |              |  |                 |  |                                  |                                       |                            |                         |                          |
| Male                              | 5.00         | 0.00  | 0.00         | 0.00                                   | 0.00            | 0.00   | 0.00                             | 0.00                                  | 0.00                       | 0.00                    | 5.00                     |
| Female                            | 5.50         | 0.00  | 0.00         | 0.00                                   | 0.00            | 0.00   | 0.00                             | 0.00                                  | 0.00                       | 0.00                    | 5.50                     |
| Total                             | 10.50        | 0.00  | 0.00         | 0.00                                   | 0.00            | 0.00   | 0.00                             | 0.00                                  | 0.00                       | 0.00                    | 10.50                    |
| International Studies             |              |   |              |  |                 |  |                                  |                                       |                            |                         |                          |
| Male                              | 8.50         | 0.00  | 1.00         | 1.00                                   | 0.00            | 0.00   | 0.00                             | 2.00                                  | 1.00                       | 0.00                    | 11.50                    |
| Female                            | 2.00         | 0.00  | 0.00         | 0.00                                   | 0.00            | 0.00   | 0.00                             | 0.00                                  | 2.00                       | 0.00                    | 4.00                     |
| Total                             | 10.50        | 0.00  | 1.00         | 1.00                                   | 0.00            | 0.00   | 0.00                             | 2.00                                  | 3.00                       | 0.00                    | 15.50                    |

(Continued)



# FACULTY CHARACTERISTICS

Total Full-Time Instructional Faculty by College, Gender and Race/Ethnicity

Fall 2013

| (Continued)   |        | Minority Faculty                   |       |                               |          |                                       |                         |                              |                    |                 |                  |  |
|---|--------|------------------------------------|-------|-------------------------------|----------|---------------------------------------|-------------------------|------------------------------|--------------------|-----------------|------------------|--|
|   |        | American<br>Indian/<br>Alaska Nat. | Asian | Black/<br>African<br>American | Hispanic | Native<br>Hawaiian/<br>Oth. Pac. Isl. | Two or<br>More<br>Races | Total<br>Minority<br>Faculty | Inter-<br>national | Not<br>Reported | Total<br>Faculty |  |
| College   | White  |                                    |       |                               |          |                                       |                         |                              |                    |                 |                  |  |
| Gaylord Journalism & Mass Communication               |        |                                    |       |                               |          |                                       |                         |                              |                    |                 |                  |  |
| Male  | 20.00  | 0.00                               | 1.00  | 1.00                          | 0.00     | 0.00                                  | 0.00                    | 2.00                         | 1.00               | 0.00            | 23.00            |  |
| Female  | 6.00   | 0.00                               | 1.00  | 1.00                          | 0.00     | 0.00                                  | 0.00                    | 2.00                         | 2.00               | 0.00            | 10.00            |  |
| Total   | 26.00  | 0.00                               | 2.00  | 2.00                          | 0.00     | 0.00                                  | 0.00                    | 4.00                         | 3.00               | 0.00            | 33.00            |  |
| Law   |        |                                    |       |                               |          |                                       |                         |                              |                    |                 |                  |  |
| Male  | 15.00  | 1.00                               | 1.00  | 0.00                          | 0.00     | 0.00                                  | 0.00                    | 2.00                         | 0.00               | 1.00            | 18.00            |  |
| Female  | 13.00  | 0.00                               | 1.00  | 1.00                          | 2.00     | 0.00                                  | 0.00                    | 4.00                         | 0.00               | 0.00            | 17.00            |  |
| Total   | 28.00  | 1.00                               | 2.00  | 1.00                          | 2.00     | 0.00                                  | 0.00                    | 6.00                         | 0.00               | 1.00            | 35.00            |  |
| Liberal Studies                                       |        |                                    |       |                               |          |                                       |                         |                              |                    |                 |                  |  |
| Male  | 4.00   | 0.00                               | 0.00  | 0.00                          | 0.00     | 0.00                                  | 0.00                    | 0.00                         | 0.00               | 0.00            | 4.00             |  |
| Female  | 2.50   | 0.00                               | 0.00  | 0.00                          | 0.00     | 0.00                                  | 0.00                    | 0.00                         | 0.00               | 0.00            | 2.50             |  |
| Total   | 6.50   | 0.00                               | 0.00  | 0.00                          | 0.00     | 0.00                                  | 0.00                    | 0.00                         | 0.00               | 0.00            | 6.50             |  |
| Information Technology                                |        |                                    |       |                               |          |                                       |                         |                              |                    |                 |                  |  |
| Male  | 0.81   | 0.00                               | 0.00  | 0.00                          | 0.00     | 0.00                                  | 0.00                    | 0.00                         | 0.00               | 0.00            | 0.81             |  |
| Female  | 0.00   | 0.00                               | 0.00  | 0.00                          | 0.00     | 0.00                                  | 0.00                    | 0.00                         | 0.00               | 0.00            | 0.00             |  |
| Total   | 0.81   | 0.00                               | 0.00  | 0.00                          | 0.00     | 0.00                                  | 0.00                    | 0.00                         | 0.00               | 0.00            | 0.81             |  |
| President's Office                                    |        |                                    |       |                               |          |                                       |                         |                              |                    |                 |                  |  |
| Male  | 1.00   | 0.00                               | 0.00  | 0.00                          | 0.00     | 0.00                                  | 0.00                    | 0.00                         | 0.00               | 0.00            | 1.00             |  |
| Female  | 0.00   | 0.00                               | 0.00  | 0.00                          | 0.00     | 0.00                                  | 0.00                    | 0.00                         | 0.00               | 0.00            | 0.00             |  |
| Total   | 1.00   | 0.00                               | 0.00  | 0.00                          | 0.00     | 0.00                                  | 0.00                    | 0.00                         | 0.00               | 0.00            | 1.00             |  |
| Provost Direct  |        |                                    |       |                               |          |                                       |                         |                              |                    |                 |                  |  |
| Male  | 12.63  | 0.00                               | 0.00  | 0.00                          | 2.00     | 0.00                                  | 0.00                    | 2.00                         | 0.00               | 0.00            | 14.63            |  |
| Female  | 2.18   | 0.00                               | 0.00  | 0.00                          | 0.00     | 0.00                                  | 0.00                    | 0.00                         | 0.00               | 0.00            | 2.18             |  |
| Total   | 14.81  | 0.00                               | 0.00  | 0.00                          | 2.00     | 0.00                                  | 0.00                    | 2.00                         | 0.00               | 0.00            | 16.81            |  |
| Research Administration                               |        |                                    |       |                               |          |                                       |                         |                              |                    |                 |                  |  |
| Male  | 0.43   | 0.00                               | 0.00  | 0.00                          | 0.00     | 0.00                                  | 0.00                    | 0.00                         | 0.00               | 0.00            | 0.43             |  |
| Female  | 0.00   | 0.00                               | 0.00  | 0.00                          | 0.00     | 0.00                                  | 0.00                    | 0.00                         | 0.00               | 0.00            | 0.00             |  |
| Total   | 0.43   | 0.00                               | 0.00  | 0.00                          | 0.00     | 0.00                                  | 0.00                    | 0.00                         | 0.00               | 0.00            | 0.43             |  |
| Writing Center  |        |                                    |       |                               |          |                                       |                         |                              |                    |                 |                  |  |
| Male  | 5.00   | 0.00                               | 0.00  | 0.00                          | 0.00     | 0.00                                  | 0.00                    | 0.00                         | 1.00               | 1.00            | 7.00             |  |
| Female  | 7.00   | 0.00                               | 0.00  | 0.00                          | 0.00     | 0.00                                  | 0.00                    | 0.00                         | 0.00               | 0.00            | 7.00             |  |
| Total   | 12.00  | 0.00                               | 0.00  | 0.00                          | 0.00     | 0.00                                  | 0.00                    | 0.00                         | 1.00               | 1.00            | 14.00            |  |
| Total Full-Time Instructional Faculty without Library |        |                                    |       |                               |          |                                       |                         |                              |                    |                 |                  |  |
| Male  | 552.00 | 16.00                              | 69.00 | 15.00                         | 17.00    | 0.00                                  | 2.00                    | 119.00                       | 52.00              | 22.00           | 745.00           |  |
| Female  | 296.00 | 12.00                              | 25.00 | 14.00                         | 15.00    | 1.00                                  | 6.00                    | 73.00                        | 36.00              | 6.00            | 411.00           |  |
| Total   | 848.00 | 28.00                              | 94.00 | 29.00                         | 32.00    | 1.00                                  | 8.00                    | 192.00                       | 88.00              | 28.00           | 1,156.00         |  |
| Library   |        |                                    |       |                               |          |                                       |                         |                              |                    |                 |                  |  |
| Male  | 6.00   | 0.00                               | 0.00  | 0.00                          | 0.00     | 0.00                                  | 0.00                    | 0.00                         | 1.00               | 0.00            | 7.00             |  |
| Female  | 19.00  | 0.00                               | 0.00  | 0.00                          | 1.00     | 0.00                                  | 0.00                    | 1.00                         | 1.00               | 0.00            | 21.00            |  |
| Total   | 25.00  | 0.00                               | 0.00  | 0.00                          | 1.00     | 0.00                                  | 0.00                    | 1.00                         | 2.00               | 0.00            | 28.00            |  |
| Total Full-Time Instructional Faculty with Library    |        |                                    |       |                               |          |                                       |                         |                              |                    |                 |                  |  |
| Male  | 558.00 | 16.00                              | 69.00 | 15.00                         | 17.00    | 0.00                                  | 2.00                    | 119.00                       | 53.00              | 22.00           | 752.00           |  |
| Female  | 315.00 | 12.00                              | 25.00 | 14.00                         | 16.00    | 1.00                                  | 6.00                    | 74.00                        | 37.00              | 6.00            | 432.00           |  |
| Total   | 873.00 | 28.00                              | 94.00 | 29.00                         | 33.00    | 1.00                                  | 8.00                    | 193.00                       | 90.00              | 28.00           | 1,184.00         |  |

Source: November 1 payroll file, IRR.

# FACULTY TENURE STATUS

## Full-Time Faculty Tenure Status by Rank and Gender

Fall 2013

| <u>Rank</u>                                 | <u>Tenured</u> | <u>Tenure Track</u> | <u>Renewable Term</u> | <u>Not Eligible</u> | <u>Total</u> |
|---|----------------|---------------------|-----------------------|---------------------|--------------|
| Professors                                  |                |                     |                       |                     |              |
| Male  | 315            | 0                   | 5                     | 0                   | 320          |
| Female                                      | 78             | 0                   | 2                     | 0                   | 80           |
| Total                                       | 393            | 0                   | 7                     | 0                   | 400          |
| Associate Professors                        |                |                     |                       |                     |              |
| Male  | 178            | 8                   | 13                    | 0                   | 199          |
| Female                                      | 123            | 6                   | 9                     | 0                   | 138          |
| Total                                       | 301            | 14                  | 22                    | 0                   | 337          |
| Assistant Professors                        |                |                     |                       |                     |              |
| Male  | 0              | 116                 | 24                    | 4                   | 144          |
| Female                                      | 0              | 88                  | 30                    | 2                   | 120          |
| Total                                       | 0              | 204                 | 54                    | 6                   | 264          |
| Instructors                                 |                |                     |                       |                     |              |
| Male  | 0              | 0                   | 13                    | 33                  | 46           |
| Female                                      | 0              | 0                   | 13                    | 36                  | 49           |
| Total                                       | 0              | 0                   | 26                    | 69                  | 95           |
| Lecturers                                   |                |                     |                       |                     |              |
| Male  | 0              | 0                   | 8                     | 28                  | 36           |
| Female                                      | 0              | 0                   | 8                     | 16                  | 24           |
| Total                                       | 0              | 0                   | 16                    | 44                  | 60           |
| Total Instructional Faculty without Library |                |                     |                       |                     |              |
| Male  | 493            | 124                 | 63                    | 65                  | 745          |
| Female                                      | 201            | 94                  | 62                    | 54                  | 411          |
| Total                                       | 694            | 218                 | 125                   | 119                 | 1,156        |
| Library Faculty                             |                |                     |                       |                     |              |
| Male  | 5              | 2                   | 0                     | 0                   | 7            |
| Female                                      | 15             | 4                   | 0                     | 2                   | 21           |
| Total                                       | 20             | 6                   | 0                     | 2                   | 28           |
| Total Instructional Faculty with Library    |                |                     |                       |                     |              |
| Male  | 498            | 126                 | 63                    | 65                  | 752          |
| Female                                      | 216            | 98                  | 62                    | 56                  | 432          |
| Total                                       | 714            | 224                 | 125                   | 121                 | 1,184        |
| Researchers                                 |                |                     |                       |                     |              |
| Male  | 0              | 0                   | 0                     | 218                 | 218          |
| Female                                      | 0              | 0                   | 0                     | 82                  | 82           |
| Total                                       | 0              | 0                   | 0                     | 300                 | 300          |
| Deans/Assoc. Deans/Asst. Deans              |                |                     |                       |                     |              |
| Male  | 27             | 0                   | 0                     | 1                   | 28           |
| Female                                      | 5              | 1                   | 1                     | 0                   | 7            |
| Total                                       | 32             | 1                   | 1                     | 1                   | 35           |
| Total Full-Time Faculty                     |                |                     |                       |                     |              |
| Male  | 525            | 126                 | 63                    | 284                 | 998          |
| Female                                      | 221            | 99                  | 63                    | 138                 | 521          |
| Total                                       | 746            | 225                 | 126                   | 422                 | 1,519        |

Source: November 1 payroll file, IRR.

# FACULTY TENURE STATUS

Full-Time Instructional Faculty Tenure Status by College and Department

Fall 2013

| <u>College/Department</u>                      | <u>Tenured</u> | <u>Tenure<br/>Track</u> | <u>Renewable<br/>Term</u> | <u>Not<br/>Eligible</u> | <u>Total</u> |
|--|----------------|-------------------------|---------------------------|-------------------------|--------------|
| Architecture                                   |                |                         |                           |                         |              |
| Architecture                                   | 8.00           | 4.00                    | 1.00                      | 0.00                    | 13.00        |
| Construction Science                           | 2.00           | 3.00                    | 0.00                      | 0.00                    | 5.00         |
| Interior Design                                | 2.00           | 4.00                    | 0.00                      | 1.00                    | 7.00         |
| Landscape Architecture                         | 2.00           | 0.00                    | 1.00                      | 0.00                    | 3.00         |
| Regional & City Planning                       | 2.00           | 2.00                    | 1.00                      | 0.00                    | 5.00         |
| Architecture Dean's Office                     | 1.00           | 2.00                    | 2.00                      | 0.00                    | 5.00         |
| Total - Architecture                           | 17.00          | 15.00                   | 5.00                      | 1.00                    | 38.00        |
| Arts & Sciences                                |                |                         |                           |                         |              |
| African & African American Studies             | 1.00           | 2.00                    | 0.00                      | 0.00                    | 3.00         |
| Anthropology                                   | 15.51          | 5.48                    | 6.25                      | 3.55                    | 30.79        |
| Biology  | 16.82          | 3.00                    | 4.00                      | 2.00                    | 25.82        |
| Chemistry & Biochemistry                       | 17.50          | 5.00                    | 1.00                      | 2.00                    | 25.50        |
| Classics & Letters                             | 5.00           | 3.00                    | 3.00                      | 3.00                    | 14.00        |
| Communication                                  | 13.00          | 5.00                    | 0.00                      | 0.00                    | 18.00        |
| Economics                                      | 11.50          | 2.00                    | 1.00                      | 3.00                    | 17.50        |
| English  | 24.00          | 5.00                    | 0.00                      | 10.00                   | 39.00        |
| Film & Media Studies                           | 3.00           | 1.00                    | 2.00                      | 0.00                    | 6.00         |
| Health & Exercise Science                      | 5.00           | 5.00                    | 2.00                      | 0.00                    | 12.00        |
| History  | 30.00          | 2.50                    | 0.00                      | 3.00                    | 35.50        |
| History of Science                             | 6.00           | 2.00                    | 2.00                      | 1.00                    | 11.00        |
| Human Relations                                | 10.00          | 0.00                    | 5.00                      | 1.50                    | 16.50        |
| Interdisciplinary Perspectives on the Environ. | 1.00           | 0.00                    | 0.00                      | 0.00                    | 1.00         |
| Laboratory Animal Resources                    | 0.65           | 0.00                    | 0.00                      | 0.00                    | 0.65         |
| Library & Information Studies                  | 5.00           | 5.00                    | 0.00                      | 0.00                    | 10.00        |
| Mathematics                                    | 28.00          | 7.00                    | 0.00                      | 14.75                   | 49.75        |
| Microbiology & Plant Biology                   | 15.12          | 7.25                    | 1.00                      | 1.00                    | 24.37        |
| Modern Languages, Literatures & Linguistics    | 18.00          | 9.00                    | 10.00                     | 18.00                   | 55.00        |
| Native American Studies                        | 1.31           | 2.00                    | 0.00                      | 0.25                    | 3.56         |
| Oklahoma Biological Survey                     | 5.69           | 1.75                    | 0.00                      | 0.00                    | 7.44         |
| Philosophy                                     | 11.00          | 4.00                    | 0.00                      | 1.00                    | 16.00        |
| Physics & Astronomy                            | 23.00          | 7.00                    | 0.00                      | 0.00                    | 30.00        |
| Political Science                              | 17.50          | 5.00                    | 2.00                      | 1.00                    | 25.50        |
| Psychology                                     | 19.00          | 4.00                    | 0.00                      | 0.00                    | 23.00        |
| Religious Studies                              | 2.00           | 2.00                    | 0.50                      | 0.00                    | 4.50         |
| Social Work                                    | 9.00           | 5.00                    | 5.00                      | 1.00                    | 20.00        |
| Sociology                                      | 11.00          | 3.00                    | 4.00                      | 0.00                    | 18.00        |
| Women's & Gender Studies                       | 1.00           | 0.00                    | 1.00                      | 2.50                    | 4.50         |
| A&S Dean's Office                              | 2.00           | 0.00                    | 1.00                      | 1.20                    | 4.20         |
| Total - Arts & Sciences                        | 328.60         | 102.98                  | 50.75                     | 69.75                   | 552.08       |
| Atmospheric & Geographic Sciences              |                |                         |                           |                         |              |
| Geography & Environ. Sustainability            | 9.25           | 2.50                    | 0.59                      | 0.00                    | 12.34        |
| Meteorology                                    | 19.00          | 2.00                    | 2.08                      | 1.00                    | 24.08        |
| A&GS Dean's Office                             | 1.00           | 0.00                    | 1.33                      | 0.00                    | 2.33         |
| Total - A&GS                                   | 29.25          | 4.50                    | 4.00                      | 1.00                    | 38.75        |
| Michael F. Price Business                      |                |                         |                           |                         |              |
| Accounting                                     | 8.00           | 2.00                    | 2.00                      | 0.00                    | 12.00        |
| Finance  | 7.00           | 2.00                    | 2.00                      | 1.00                    | 12.00        |
| Management & Entrepreneurship                  | 6.00           | 2.00                    | 3.00                      | 1.00                    | 12.00        |
| Management Information Systems                 | 6.00           | 2.00                    | 2.00                      | 0.00                    | 10.00        |
| Marketing & Supply Chain Management            | 6.00           | 2.00                    | 4.00                      | 3.00                    | 15.00        |
| Price College Dean's Office                    | 0.00           | 0.00                    | 0.00                      | 1.00                    | 1.00         |
| Total - Price Business                         | 33.00          | 10.00                   | 13.00                     | 6.00                    | 62.00        |
| CCE/Aviation                                   | 0.00           | 0.00                    | 2.00                      | 0.00                    | 2.00         |

(Continued)

# FACULTY TENURE STATUS

## Full-Time Instructional Faculty Tenure Status by College and Department

Fall 2013

| (Continued)  |                |                     |                       |                     |              |
|--|----------------|---------------------|-----------------------|---------------------|--------------|
| <u>College/Department</u>                          | <u>Tenured</u> | <u>Tenure Track</u> | <u>Renewable Term</u> | <u>Not Eligible</u> | <u>Total</u> |
| Mewbourne Earth & Energy                           |                |                     |                       |                     |              |
| Geology & Geophysics                               | 14.26          | 1.00                | 1.00                  | 0.76                | 17.02        |
| Petroleum & Geological Engineering                 | 8.33           | 6.00                | 2.00                  | 1.00                | 17.33        |
| Oklahoma Geological Survey                         | 0.50           | 0.00                | 0.00                  | 0.24                | 0.74         |
| Earth & Energy Dean's Office                       | 1.78           | 0.00                | 0.00                  | 0.00                | 1.78         |
| Total - Earth & Energy                             | 24.87          | 7.00                | 3.00                  | 2.00                | 36.87        |
| Jeannine Rainbolt Education                        |                |                     |                       |                     |              |
| Educational Leadership & Policy Studies            | 12.00          | 7.00                | 1.00                  | 0.00                | 20.00        |
| Educational Psychology                             | 21.00          | 0.00                | 0.00                  | 0.00                | 21.00        |
| Instruct. Leadership & Academic Curriculum         | 10.00          | 6.00                | 1.00                  | 2.00                | 19.00        |
| Education Dean's Office                            | 0.00           | 1.00                | 0.00                  | 0.00                | 1.00         |
| Total - Education                                  | 43.00          | 14.00               | 2.00                  | 2.00                | 61.00        |
| Engineering  |                |                     |                       |                     |              |
| Aerospace & Mechanical Engineering                 | 17.00          | 1.00                | 1.00                  | 0.00                | 19.00        |
| Chemical, Biological & Materials Engineering       | 15.00          | 2.00                | 0.00                  | 0.00                | 17.00        |
| Civil Engineering & Environmental Science          | 13.50          | 4.00                | 1.00                  | 0.00                | 18.50        |
| Computer Science                                   | 14.00          | 1.00                | 0.00                  | 0.00                | 15.00        |
| Electrical & Computer Engineering                  | 21.00          | 4.00                | 0.00                  | 2.00                | 27.00        |
| Industrial & Systems Engineering                   | 7.00           | 2.00                | 1.00                  | 0.00                | 10.00        |
| Engineering Dean's Office                          | 1.19           | 0.00                | 1.00                  | 0.25                | 2.44         |
| Total - Engineering                                | 88.69          | 14.00               | 4.00                  | 2.25                | 108.94       |
| Weitzenhoffer Family Fine Arts                     |                |                     |                       |                     |              |
| Art & Art History                                  | 13.00          | 11.00               | 1.81                  | 3.00                | 28.81        |
| Dance  | 5.00           | 2.00                | 0.00                  | 2.00                | 9.00         |
| Drama  | 9.00           | 2.00                | 0.00                  | 1.00                | 12.00        |
| Music  | 36.00          | 9.00                | 1.00                  | 20.00               | 66.00        |
| Musical Theatre                                    | 3.00           | 3.00                | 0.00                  | 1.00                | 7.00         |
| Total - Fine Arts                                  | 66.00          | 27.00               | 2.81                  | 27.00               | 122.81       |
| McClendon Honors College                           | 5.00           | 4.50                | 1.00                  | 0.00                | 10.50        |
| Information Technology                             | 0.81           | 0.00                | 0.00                  | 0.00                | 0.81         |
| International Studies                              |                |                     |                       |                     |              |
| International & Area Studies                       | 6.00           | 6.00                | 2.00                  | 1.00                | 15.00        |
| International Studies Dean's Office                | 0.00           | 0.50                | 0.00                  | 0.00                | 0.50         |
| Total - International Studies                      | 6.00           | 6.50                | 2.00                  | 1.00                | 15.50        |
| Journalism & Mass Communication                    | 14.00          | 7.00                | 8.00                  | 4.00                | 33.00        |
| Law  | 23.00          | 4.00                | 6.00                  | 2.00                | 35.00        |
| Liberal Studies                                    | 0.00           | 0.00                | 6.50                  | 0.00                | 6.50         |
| President's Office                                 | 0.00           | 0.00                | 1.00                  | 0.00                | 1.00         |
| Provost Direct                                     |                |                     |                       |                     |              |
| Carl Albert Center                                 | 3.00           | 0.00                | 0.00                  | 0.00                | 3.00         |
| Center for Teaching Excellence                     | 1.00           | 0.00                | 0.00                  | 0.00                | 1.00         |
| Oklahoma Museum of Natural History                 | 4.95           | 1.52                | 0.00                  | 0.00                | 6.47         |
| Provost Office                                     | 3.40           | 0.00                | 1.00                  | 0.00                | 4.40         |
| Scholar-Leadership Enrichment Program              | 0.00           | 0.00                | 0.75                  | 0.00                | 0.75         |
| University Press                                   | 0.00           | 0.00                | 0.19                  | 0.00                | 0.19         |
| World Literature Today                             | 1.00           | 0.00                | 0.00                  | 0.00                | 1.00         |
| Total - Provost Direct                             | 13.35          | 1.52                | 1.94                  | 0.00                | 16.81        |
| Research Administration                            | 0.43           | 0.00                | 0.00                  | 0.00                | 0.43         |
| Writing Center                                     | 1.00           | 0.00                | 12.00                 | 1.00                | 14.00        |
| Total Full-Time Instructional Faculty w/o Library  | 694.00         | 218.00              | 125.00                | 119.00              | 1,156.00     |
| Library  | 20.00          | 6.00                | 0.00                  | 2.00                | 28.00        |
| Total Full-Time Instructional Faculty with Library | 714.00         | 224.00              | 125.00                | 121.00              | 1,184.00     |

Source: November 1 payroll file, IRR.

## FACULTY TENURE STATUS

### Full-Time Instructional Faculty Tenure Status by College

Fall 2013

| <u>College</u>   | <u>Tenured</u> | <u>Tenure<br/>Track</u> | <u>Renewable<br/>Term</u> | <u>Not<br/>Eligible</u> | <u>Total</u> |
|--|----------------|-------------------------|---------------------------|-------------------------|--------------|
| Architecture   | 17.00          | 15.00                   | 5.00                      | 1.00                    | 38.00        |
| Arts & Sciences  | 328.60         | 102.98                  | 50.75                     | 69.75                   | 552.08       |
| Atmospheric & Geographic Sciences                        | 29.25          | 4.50                    | 4.00                      | 1.00                    | 38.75        |
| Michael F. Price Business                                | 33.00          | 10.00                   | 13.00                     | 6.00                    | 62.00        |
| CCE/Aviation   | 0.00           | 0.00                    | 2.00                      | 0.00                    | 2.00         |
| Mewbourne Earth & Energy                                 | 24.87          | 7.00                    | 3.00                      | 2.00                    | 36.87        |
| Jeannine Rainbolt Education                              | 43.00          | 14.00                   | 2.00                      | 2.00                    | 61.00        |
| Engineering  | 88.69          | 14.00                   | 4.00                      | 2.25                    | 108.94       |
| Weitzenhoffer Family Fine Arts                           | 66.00          | 27.00                   | 2.81                      | 27.00                   | 122.81       |
| McClendon Honors College                                 | 5.00           | 4.50                    | 1.00                      | 0.00                    | 10.50        |
| Information Technology                                   | 0.81           | 0.00                    | 0.00                      | 0.00                    | 0.81         |
| International Studies                                    | 6.00           | 6.50                    | 2.00                      | 1.00                    | 15.50        |
| Gaylord Journalism & Mass Comm.                          | 14.00          | 7.00                    | 8.00                      | 4.00                    | 33.00        |
| Law  | 23.00          | 4.00                    | 6.00                      | 2.00                    | 35.00        |
| Liberal Studies  | 0.00           | 0.00                    | 6.50                      | 0.00                    | 6.50         |
| President's Office                                       | 0.00           | 0.00                    | 1.00                      | 0.00                    | 1.00         |
| Provost Direct   | 13.35          | 1.52                    | 1.94                      | 0.00                    | 16.81        |
| Research Administration                                  | 0.43           | 0.00                    | 0.00                      | 0.00                    | 0.43         |
| Writing Center   | 1.00           | 0.00                    | 12.00                     | 1.00                    | 14.00        |
| Total Full-Time Instructional<br>Faculty without Library | 694.00         | 218.00                  | 125.00                    | 119.00                  | 1,156.00     |
| Library  | 20.00          | 6.00                    | 0.00                      | 2.00                    | 28.00        |
| Total Full-Time Instructional<br>Faculty with Library    | 714.00         | 224.00                  | 125.00                    | 121.00                  | 1,184.00     |

Source: November 1 payroll file, IRR.

# RESEARCHERS

Full-Time Researchers by College, Department and Rank

Fall 2013

| <u>College/Department</u>         | <u>Professor</u> | <u>Associate Professor</u> | <u>Assistant Professor</u> | <u>Senior Researcher</u> | <u>Researcher</u> | <u>Post-Doc Fellow</u> | <u>Total</u> |
|-----------------------------------|------------------|----------------------------|----------------------------|--------------------------|-------------------|------------------------|--------------|
| Architecture                      |                  |                            |                            |                          |                   |                        |              |
| Architecture                      | 0.00             | 0.00                       | 0.00                       | 0.00                     | 0.00              | 1.00                   | 1.00         |
| Architecture Dean's Office        | 0.00             | 0.00                       | 0.00                       | 0.00                     | 1.00              | 0.00                   | 1.00         |
| Total - Architecture              | 0.00             | 0.00                       | 0.00                       | 0.00                     | 1.00              | 1.00                   | 2.00         |
| Arts & Sciences                   |                  |                            |                            |                          |                   |                        |              |
| Anthropology                      | 0.00             | 0.00                       | 0.00                       | 0.00                     | 1.25              | 2.00                   | 3.25         |
| Biology                           | 0.00             | 0.00                       | 0.00                       | 0.00                     | 0.00              | 3.00                   | 3.00         |
| Chemistry & Biochemistry          | 0.00             | 0.00                       | 2.00                       | 0.00                     | 7.00              | 27.00                  | 36.00        |
| Microbiology & Plant Biology      | 2.00             | 0.00                       | 1.00                       | 0.00                     | 6.50              | 24.00                  | 33.50        |
| Oklahoma Archeological Survey     | 0.00             | 0.00                       | 0.00                       | 8.00                     | 0.00              | 0.00                   | 8.00         |
| Oklahoma Biological Survey        | 0.00             | 0.00                       | 0.00                       | 0.00                     | 1.00              | 4.00                   | 5.00         |
| Physics & Astronomy               | 0.00             | 0.00                       | 0.00                       | 0.00                     | 0.00              | 13.00                  | 13.00        |
| Arts & Sciences Dean's Office     | 0.00             | 0.00                       | 0.00                       | 0.00                     | 0.85              | 1.00                   | 1.85         |
| Total - Arts & Sciences           | 2.00             | 0.00                       | 3.00                       | 8.00                     | 16.60             | 74.00                  | 103.60       |
| Atmospheric & Geographic Sciences |                  |                            |                            |                          |                   |                        |              |
| Meteorology                       | 1.00             | 0.00                       | 0.00                       | 7.00                     | 65.00             | 23.00                  | 96.00        |
| Advanced Radar Research Ctr.      | 0.00             | 0.00                       | 0.00                       | 0.00                     | 3.00              | 4.00                   | 7.00         |
| Center for Spatial Analysis       | 0.00             | 0.00                       | 0.00                       | 0.00                     | 1.00              | 6.00                   | 7.00         |
| A&GS Dean's Office                | 0.00             | 0.00                       | 0.00                       | 0.00                     | 0.00              | 2.00                   | 2.00         |
| Total - A&GS                      | 1.00             | 0.00                       | 0.00                       | 7.00                     | 69.00             | 35.00                  | 112.00       |
| Mewbourne Earth & Energy          |                  |                            |                            |                          |                   |                        |              |
| Geology & Geophysics              | 0.00             | 0.00                       | 0.00                       | 1.00                     | 1.00              | 4.00                   | 6.00         |
| Oklahoma Geological Survey        | 0.00             | 0.00                       | 0.00                       | 7.00                     | 0.00              | 0.00                   | 7.00         |
| Petroleum & Geological Engr.      | 0.00             | 0.00                       | 0.00                       | 0.00                     | 5.00              | 2.00                   | 7.00         |
| Earth & Energy Dean's Office      | 0.00             | 0.00                       | 0.00                       | 0.00                     | 2.00              | 0.00                   | 2.00         |
| Total - Earth & Energy            | 0.00             | 0.00                       | 0.00                       | 8.00                     | 8.00              | 6.00                   | 22.00        |
| Jeannine Rainbolt Education       |                  |                            |                            |                          |                   |                        |              |
| Ctr. for Ed. & Comm. Renewal      | 0.00             | 0.00                       | 0.00                       | 0.00                     | 10.00             | 0.00                   | 10.00        |
| Educational Psychology            | 0.00             | 0.00                       | 0.00                       | 0.00                     | 1.00              | 0.00                   | 1.00         |
| Education Dean's Office           | 0.00             | 0.00                       | 0.00                       | 0.00                     | 1.00              | 0.00                   | 1.00         |
| Total - Education                 | 0.00             | 0.00                       | 0.00                       | 0.00                     | 12.00             | 0.00                   | 12.00        |
| Engineering                       |                  |                            |                            |                          |                   |                        |              |
| Aerospace & Mechanical Engr.      | 0.00             | 0.00                       | 0.00                       | 1.00                     | 0.00              | 4.00                   | 5.00         |
| Chemical, Biol. & Mat. Engr.      | 0.00             | 0.00                       | 0.00                       | 0.00                     | 1.00              | 7.00                   | 8.00         |
| Civil Engr. & Environ. Science    | 0.00             | 0.00                       | 1.00                       | 0.00                     | 1.00              | 7.00                   | 9.00         |
| Computer Science                  | 0.00             | 0.00                       | 0.00                       | 0.00                     | 1.00              | 1.00                   | 2.00         |
| Electrical & Computer Engr.       | 0.00             | 0.00                       | 1.00                       | 0.00                     | 1.00              | 11.00                  | 13.00        |
| Industrial & Systems Engr.        | 0.00             | 0.00                       | 0.00                       | 0.00                     | 1.00              | 0.00                   | 1.00         |
| Engineering Dean's Office         | 0.00             | 1.00                       | 1.00                       | 0.00                     | 2.00              | 1.00                   | 5.00         |
| Total - Engineering               | 0.00             | 1.00                       | 3.00                       | 1.00                     | 7.00              | 31.00                  | 43.00        |
| International Studies             | 0.00             | 0.00                       | 0.00                       | 0.00                     | 0.00              | 1.00                   | 1.00         |
| Athletics Department              | 0.00             | 0.00                       | 0.00                       | 0.00                     | 0.00              | 2.00                   | 2.00         |
| Research Administration           | 0.00             | 0.00                       | 0.00                       | 1.00                     | 1.40              | 0.00                   | 2.40         |
| Total Full-Time Researchers       | 3.00             | 1.00                       | 6.00                       | 25.00                    | 115.00            | 150.00                 | 300.00       |

Source: November 1 payroll file, IRR.

FACULTY AND STAFF

The University of Oklahoma - Norman Campus

# PART-TIME FACULTY

Part-Time Faculty FTE by College, Department and Rank

Fall 2013

| <u>College/Department</u>          | Tenured/TT/<br>Renewable<br><u>Term</u> | ----- Not Tenure Eligible ----- |       |                 |                |                 |               | Total     | <u>Researchers</u> | <u>Total</u> |
|------------------------------------|---|---------------------------------|-------|-----------------|----------------|-----------------|---------------|-----------|--------------------|--------------|
|                                    |   | Retired<br>Prof.                | Prof. | Assoc.<br>Prof. | Asst.<br>Prof. | Inst-<br>ructor | Lec-<br>turer | Instruct. |                    |              |
| Architecture                       |   |                                 |       |                 |                |                 |               |           |                    |              |
| Architecture                       | 0.00                                    | 0.00                            | 0.00  | 0.00            | 0.00           | 0.75            | 0.50          | 1.25      | 0.00               | 1.25         |
| Construction Science               | 0.00                                    | 0.00                            | 0.00  | 0.00            | 0.00           | 0.50            | 0.25          | 0.75      | 0.00               | 0.75         |
| Interior Design                    | 0.00                                    | 0.00                            | 0.00  | 0.00            | 0.00           | 0.25            | 0.00          | 0.25      | 0.00               | 0.25         |
| Landscape Architecture             | 0.00                                    | 0.00                            | 0.00  | 0.00            | 0.00           | 0.25            | 0.00          | 0.25      | 0.00               | 0.25         |
| Regional & City Planning           | 0.00                                    | 0.25                            | 0.00  | 0.00            | 0.00           | 0.25            | 0.00          | 0.50      | 0.00               | 0.50         |
| Architecture Dean's Office         | 0.00                                    | 0.18                            | 0.00  | 0.00            | 0.00           | 0.50            | 0.25          | 0.93      | 0.00               | 0.93         |
| Total - Architecture               | 0.00                                    | 0.43                            | 0.00  | 0.00            | 0.00           | 2.50            | 1.00          | 3.93      | 0.00               | 3.93         |
| Arts & Sciences                    |   |                                 |       |                 |                |                 |               |           |                    |              |
| African & African American Studies | 0.00                                    | 0.00                            | 0.00  | 0.00            | 0.00           | 0.75            | 0.00          | 0.75      | 0.00               | 0.75         |
| Anthropology                       | 0.00                                    | 0.00                            | 0.00  | 0.00            | 0.00           | 0.25            | 0.00          | 0.25      | 0.00               | 0.25         |
| Biological Station                 | 0.00                                    | 0.00                            | 0.00  | 0.00            | 0.00           | 0.00            | 0.00          | 0.00      | 0.00               | 0.00         |
| Biology                            | 0.88                                    | 0.00                            | 0.00  | 0.00            | 0.00           | 2.00            | 0.00          | 2.88      | 0.20               | 3.08         |
| Chemistry & Biochemistry           | 0.00                                    | 0.50                            | 0.00  | 0.00            | 0.00           | 0.00            | 0.25          | 0.75      | 5.39               | 6.14         |
| Classics & Letters                 | 0.00                                    | 0.00                            | 0.00  | 0.00            | 0.00           | 0.25            | 0.00          | 0.25      | 0.00               | 0.25         |
| Communication                      | 0.00                                    | 0.00                            | 0.00  | 0.00            | 0.00           | 0.00            | 0.25          | 0.25      | 0.00               | 0.25         |
| Economics                          | 0.00                                    | 0.00                            | 0.00  | 0.00            | 0.00           | 0.00            | 0.00          | 0.00      | 0.00               | 0.00         |
| English                            | 0.00                                    | 0.00                            | 0.00  | 0.00            | 0.00           | 5.25            | 0.50          | 5.75      | 0.00               | 5.75         |
| Film & Media Studies               | 0.00                                    | 0.00                            | 0.00  | 0.00            | 0.00           | 0.00            | 0.75          | 0.75      | 0.00               | 0.75         |
| Health & Exercise Science          | 0.00                                    | 0.00                            | 0.00  | 0.00            | 0.00           | 1.85            | 0.00          | 1.85      | 0.00               | 1.85         |
| History                            | 0.00                                    | 0.00                            | 0.00  | 0.00            | 0.00           | 0.00            | 0.00          | 0.00      | 0.00               | 0.00         |
| History of Science                 | 0.00                                    | 0.00                            | 0.00  | 0.00            | 0.00           | 0.00            | 0.00          | 0.00      | 0.00               | 0.00         |
| Human Relations                    | 0.00                                    | 0.50                            | 0.00  | 0.00            | 0.75           | 2.50            | 0.00          | 3.75      | 0.65               | 4.40         |
| Interdisc. Persp. on the Environ.  | 0.00                                    | 0.00                            | 0.00  | 0.00            | 0.00           | 0.50            | 0.75          | 1.25      | 0.00               | 1.25         |
| Library & Information Studies      | 0.00                                    | 0.00                            | 0.00  | 0.00            | 0.00           | 0.25            | 0.00          | 0.25      | 0.00               | 0.25         |
| Mathematics                        | 0.00                                    | 0.00                            | 0.00  | 0.00            | 0.25           | 2.75            | 2.75          | 5.75      | 0.00               | 5.75         |
| Microbiology & Plant Biology       | 0.38                                    | 0.00                            | 0.00  | 0.00            | 0.00           | 0.25            | 0.50          | 1.13      | 2.05               | 3.18         |
| Modern Lang., Lit., & Ling.        | 0.00                                    | 0.50                            | 0.00  | 0.00            | 0.00           | 7.15            | 0.00          | 7.65      | 0.00               | 7.65         |
| Native American Studies            | 0.00                                    | 0.00                            | 0.00  | 0.00            | 0.00           | 1.00            | 1.00          | 2.00      | 0.00               | 2.00         |
| Oklahoma Archeological Survey      | 0.00                                    | 0.00                            | 0.00  | 0.00            | 0.00           | 0.00            | 0.00          | 0.00      | 0.50               | 0.50         |
| Oklahoma Biological Survey         | 0.00                                    | 0.00                            | 0.00  | 0.00            | 0.00           | 0.00            | 0.00          | 0.00      | 0.25               | 0.25         |
| Philosophy                         | 0.00                                    | 0.00                            | 0.00  | 0.00            | 0.00           | 0.00            | 0.00          | 0.00      | 0.00               | 0.00         |
| Physics & Astronomy                | 0.00                                    | 0.00                            | 0.00  | 0.00            | 0.00           | 0.00            | 0.00          | 0.00      | 0.80               | 0.80         |
| Political Science                  | 0.00                                    | 0.00                            | 0.00  | 0.00            | 0.00           | 0.25            | 0.00          | 0.25      | 0.00               | 0.25         |
| Psychology                         | 0.00                                    | 0.25                            | 0.00  | 0.00            | 0.25           | 0.50            | 0.75          | 1.75      | 0.25               | 2.00         |
| Religious Studies                  | 0.00                                    | 0.00                            | 0.00  | 0.00            | 0.00           | 0.00            | 0.00          | 0.00      | 0.00               | 0.00         |
| Social Work                        | 0.00                                    | 0.75                            | 0.00  | 0.00            | 0.00           | 4.60            | 0.25          | 5.60      | 0.00               | 5.60         |
| Sociology                          | 0.00                                    | 0.00                            | 0.00  | 0.25            | 0.00           | 0.00            | 0.00          | 0.25      | 0.00               | 0.25         |
| Women's & Gender Studies           | 0.00                                    | 0.00                            | 0.00  | 0.00            | 0.00           | 0.00            | 0.75          | 0.75      | 0.00               | 0.75         |
| Arts & Sciences Dean's Office      | 0.00                                    | 0.50                            | 0.00  | 0.00            | 0.00           | 0.25            | 0.25          | 1.00      | 0.90               | 1.90         |
| Arts & Sciences - Tulsa            | 0.00                                    | 0.00                            | 0.00  | 0.00            | 0.00           | 0.00            | 0.00          | 0.00      | 0.90               | 0.90         |
| Total - Arts & Sciences            | 1.26                                    | 3.00                            | 0.00  | 0.25            | 1.25           | 30.35           | 8.75          | 44.86     | 11.89              | 56.75        |
| Atmospheric & Geographic Sciences  |   |                                 |       |                 |                |                 |               |           |                    |              |
| Geography & Env. Sustainability    | 0.00                                    | 0.00                            | 0.00  | 0.00            | 0.00           | 0.50            | 1.50          | 2.00      | 0.50               | 2.50         |
| Meteorology                        | 0.00                                    | 0.00                            | 0.00  | 0.00            | 0.00           | 0.50            | 0.00          | 0.50      | 7.29               | 7.79         |
| Advanced Radar Research            | 0.00                                    | 0.00                            | 0.00  | 0.00            | 0.00           | 0.00            | 0.00          | 0.00      | 1.05               | 1.05         |
| Total - A&GS                       | 0.00                                    | 0.00                            | 0.00  | 0.00            | 0.00           | 1.00            | 1.50          | 2.50      | 8.84               | 11.34        |
| Michael F. Price Business          |   |                                 |       |                 |                |                 |               |           |                    |              |
| Accounting                         | 0.75                                    | 0.00                            | 0.00  | 0.00            | 0.00           | 1.00            | 0.00          | 1.75      | 0.00               | 1.75         |
| Energy Management                  | 0.00                                    | 0.00                            | 0.25  | 0.00            | 0.00           | 1.50            | 0.00          | 1.75      | 0.00               | 1.75         |
| Finance                            | 0.00                                    | 0.00                            | 0.00  | 0.00            | 0.25           | 0.00            | 0.00          | 0.25      | 0.00               | 0.25         |
| Management & Entrepreneurship      | 0.00                                    | 0.00                            | 0.00  | 0.00            | 0.00           | 2.65            | 0.00          | 2.65      | 0.00               | 2.65         |
| Management Information Systems     | 0.00                                    | 0.00                            | 0.00  | 0.00            | 0.00           | 0.65            | 0.00          | 0.65      | 0.00               | 0.65         |
| Marketing & Supply Chain Mgt.      | 0.00                                    | 0.00                            | 0.00  | 0.00            | 0.00           | 0.50            | 0.00          | 0.50      | 0.00               | 0.50         |
| Total - Business                   | 0.75                                    | 0.00                            | 0.25  | 0.00            | 0.25           | 6.30            | 0.00          | 7.55      | 0.00               | 7.55         |

(Continued)

# PART-TIME FACULTY

## Part-Time Faculty FTE by College, Department and Rank

Fall 2013

(Continued)

| <u>College/Department</u>                  | Tenured/TT/<br>Renewable | ----- Not Tenure Eligible ----- |              |                        |                       |                 |               | Total            | <u>Researchers</u> | <u>Total</u> |
|--|--------------------------|---------------------------------|--------------|------------------------|-----------------------|-----------------|---------------|------------------|--------------------|--------------|
|  | <u>Term</u>              | Retired<br><u>Prof.</u>         | <u>Prof.</u> | Assoc.<br><u>Prof.</u> | Asst.<br><u>Prof.</u> | Inst-<br>ructor | Lec-<br>turer | <u>Instruct.</u> |                    |              |
| Mewbourne Earth & Energy                   |                          |                                 |              |                        |                       |                 |               |                  |                    |              |
| Geology & Geophysics                       | 0.00                     | 0.00                            | 0.00         | 0.00                   | 0.00                  | 0.00            | 0.00          | 0.00             | 0.00               | 0.00         |
| Petroleum & Geological Engr.               | 0.00                     | 0.00                            | 0.00         | 0.00                   | 0.25                  | 0.00            | 0.25          | 0.50             | 0.40               | 0.90         |
| Geological Survey                          | 0.00                     | 0.00                            | 0.00         | 0.00                   | 0.00                  | 0.00            | 0.00          | 0.00             | 1.66               | 1.66         |
| Total - Earth & Energy                     | 0.00                     | 0.00                            | 0.00         | 0.00                   | 0.25                  | 0.00            | 0.25          | 0.50             | 2.06               | 2.56         |
| Jeannine Rainbolt Education                |                          |                                 |              |                        |                       |                 |               |                  |                    |              |
| Educ. Ldrship. & Policy Studies            | 0.00                     | 0.00                            | 0.00         | 0.00                   | 0.75                  | 0.35            | 0.00          | 1.10             | 0.00               | 1.10         |
| Educational Psychology                     | 0.50                     | 0.00                            | 0.00         | 0.00                   | 0.00                  | 0.10            | 0.25          | 0.85             | 0.00               | 0.85         |
| Instr. Ldrshp. & Acad. Curriculum          | 0.00                     | 0.00                            | 0.00         | 0.00                   | 0.00                  | 6.50            | 0.42          | 6.92             | 0.00               | 6.92         |
| Center for Education Renewal               | 0.00                     | 0.00                            | 0.00         | 0.00                   | 0.00                  | 0.00            | 0.00          | 0.00             | 1.60               | 1.60         |
| Early Childhood Institute                  | 0.00                     | 0.00                            | 0.00         | 0.00                   | 0.00                  | 0.00            | 0.00          | 0.00             | 0.50               | 0.50         |
| Education Dean's Office                    | 0.00                     | 0.00                            | 0.00         | 0.00                   | 0.00                  | 0.00            | 0.00          | 0.00             | 0.50               | 0.50         |
| Total - Education                          | 0.50                     | 0.00                            | 0.00         | 0.00                   | 0.75                  | 6.95            | 0.67          | 8.87             | 2.60               | 11.47        |
| Engineering                                |                          |                                 |              |                        |                       |                 |               |                  |                    |              |
| Aerospace & Mechanical Engr.               | 0.00                     | 0.00                            | 0.00         | 0.00                   | 0.00                  | 0.00            | 0.50          | 0.50             | 0.80               | 1.30         |
| Chemical, Biol. & Mat. Engr.               | 0.00                     | 0.10                            | 0.00         | 0.00                   | 0.00                  | 0.50            | 0.00          | 0.60             | 2.45               | 3.05         |
| Civil Engr. & Environ. Science             | 0.00                     | 0.00                            | 0.00         | 0.00                   | 0.00                  | 0.00            | 0.50          | 0.50             | 1.75               | 2.25         |
| Computer Science                           | 0.00                     | 0.00                            | 0.00         | 0.00                   | 0.00                  | 0.00            | 0.00          | 0.00             | 0.00               | 0.00         |
| Electrical & Computer Engr.                | 0.00                     | 0.25                            | 0.00         | 0.00                   | 0.00                  | 0.25            | 0.00          | 0.50             | 1.70               | 2.20         |
| Industrial & Systems Engr.                 | 0.00                     | 0.00                            | 0.00         | 0.00                   | 0.00                  | 0.33            | 0.00          | 0.33             | 0.00               | 0.33         |
| Engineering Dean's Office                  | 0.00                     | 0.00                            | 0.00         | 0.00                   | 0.00                  | 0.75            | 0.00          | 0.75             | 0.00               | 0.75         |
| Total - Engineering                        | 0.00                     | 0.35                            | 0.00         | 0.00                   | 0.00                  | 1.83            | 1.00          | 3.18             | 6.70               | 9.88         |
| Weitzenhoffer Family Fine Arts             |                          |                                 |              |                        |                       |                 |               |                  |                    |              |
| Art & Art History                          | 0.00                     | 0.00                            | 0.00         | 0.00                   | 0.00                  | 0.25            | 0.00          | 0.25             | 0.00               | 0.25         |
| Dance                                      | 0.00                     | 0.50                            | 0.00         | 0.00                   | 0.00                  | 4.58            | 0.00          | 5.08             | 0.00               | 5.08         |
| Drama                                      | 0.00                     | 0.50                            | 0.00         | 0.00                   | 0.00                  | 1.66            | 0.00          | 2.16             | 0.00               | 2.16         |
| Music                                      | 0.00                     | 1.50                            | 0.50         | 0.00                   | 0.00                  | 2.50            | 0.00          | 4.50             | 0.50               | 5.00         |
| Musical Theatre                            | 0.00                     | 0.00                            | 0.00         | 0.00                   | 0.25                  | 0.25            | 0.00          | 0.50             | 0.00               | 0.50         |
| Total - Fine Arts                          | 0.00                     | 2.50                            | 0.50         | 0.00                   | 0.25                  | 9.24            | 0.00          | 12.49            | 0.50               | 12.99        |
| McClendon Honors College                   | 0.80                     | 0.25                            | 0.00         | 0.00                   | 0.00                  | 0.00            | 0.00          | 1.05             | 0.00               | 1.05         |
| International Studies                      | 0.76                     | 0.00                            | 0.00         | 0.00                   | 0.00                  | 0.00            | 0.25          | 1.01             | 0.00               | 1.01         |
| Gaylord Journalism &<br>Mass Communication | 0.00                     | 0.00                            | 0.00         | 0.00                   | 0.00                  | 5.00            | 0.00          | 5.00             | 0.00               | 5.00         |
| Liberal Studies                            | 0.00                     | 0.00                            | 0.00         | 0.00                   | 0.00                  | 0.00            | 0.00          | 0.00             | 0.00               | 0.00         |
| Continuing Education                       | 0.00                     | 0.00                            | 0.00         | 0.00                   | 0.00                  | 0.00            | 0.00          | 0.00             | 0.00               | 0.00         |
| Provost Direct                             | 0.00                     | 0.00                            | 0.00         | 0.00                   | 0.00                  | 0.00            | 0.00          | 0.00             | 0.00               | 0.00         |
| President's Office                         | 0.00                     | 0.00                            | 0.00         | 0.00                   | 0.00                  | 0.00            | 0.00          | 0.00             | 0.00               | 0.00         |
| University Research Cabinet                | 0.00                     | 0.00                            | 0.00         | 0.00                   | 0.00                  | 0.00            | 0.00          | 0.00             | 0.00               | 0.00         |
| Writing Center                             | 0.00                     | 0.00                            | 0.00         | 0.00                   | 0.00                  | 0.00            | 0.00          | 0.00             | 0.00               | 0.00         |
| All Colleges (Excluding Law)               | 4.07                     | 6.53                            | 0.75         | 0.25                   | 2.75                  | 63.17           | 13.42         | 90.94            | 32.59              | 123.53       |
| Law  | 0.50                     | 1.23                            | 0.66         | 0.00                   | 0.00                  | 0.45            | 3.42          | 6.26             | 0.00               | 6.26         |
| All Colleges (Including Law)               | 4.57                     | 7.76                            | 1.41         | 0.25                   | 2.75                  | 63.62           | 16.84         | 97.20            | 32.59              | 129.79       |
| University Library                         | 0.00                     | 0.50                            | 0.00         | 0.00                   | 0.00                  | 0.00            | 0.00          | 0.50             | 0.00               | 0.50         |

Source: November 1 payroll file, IRR.



# GRADUATE ASSISTANTS

Graduate Assistants by Employing College, Race/Ethnicity and Gender

Fall 2013

| <u>College</u>                                     | <u>White</u> | <u>Amer. Ind./<br/>Alaska Nat.</u> | <u>Asian</u> | <u>Black/<br/>Afr. Amer.</u> | <u>Hispanic</u> | <u>Nat. Hawaii./<br/>Oth. Pac. Isl.</u> | <u>Two or<br/>More Races</u> | <u>Inter-<br/>national</u> | <u>Not<br/>Reported</u> | <u>Total</u> |
|--|--------------|------------------------------------|--------------|------------------------------|-----------------|---|------------------------------|----------------------------|-------------------------|--------------|
| <b>Architecture</b>                                |              |                                    |              |                              |                 |   |                              |                            |                         |              |
| Male   | 3            | 0                                  | 0            | 0                            | 0               | 0                                       | 0                            | 2                          | 0                       | 5            |
| Female   | 7            | 1                                  | 0            | 0                            | 0               | 0                                       | 1                            | 3                          | 0                       | 12           |
| Total  | 10           | 1                                  | 0            | 0                            | 0               | 0                                       | 1                            | 5                          | 0                       | 17           |
| <b>Arts &amp; Sciences</b>                         |              |                                    |              |                              |                 |   |                              |                            |                         |              |
| Male   | 263          | 7                                  | 10           | 6                            | 12              | 1                                       | 4                            | 82                         | 5                       | 390          |
| Female   | 217          | 15                                 | 13           | 8                            | 15              | 0                                       | 12                           | 78                         | 5                       | 363          |
| Total  | 480          | 22                                 | 23           | 14                           | 27              | 1                                       | 16                           | 160                        | 10                      | 753          |
| <b>Atmospheric &amp; Geographic Sciences</b>       |              |                                    |              |                              |                 |   |                              |                            |                         |              |
| Male   | 63           | 0                                  | 5            | 1                            | 0               | 0                                       | 1                            | 24                         | 1                       | 95           |
| Female   | 21           | 2                                  | 0            | 0                            | 1               | 0                                       | 0                            | 16                         | 1                       | 41           |
| Total  | 84           | 2                                  | 5            | 1                            | 1               | 0                                       | 1                            | 40                         | 2                       | 136          |
| <b>Michael F. Price Business</b>                   |              |                                    |              |                              |                 |   |                              |                            |                         |              |
| Male   | 29           | 1                                  | 2            | 0                            | 1               | 0                                       | 0                            | 11                         | 0                       | 44           |
| Female   | 12           | 0                                  | 0            | 1                            | 0               | 0                                       | 1                            | 11                         | 0                       | 25           |
| Total  | 41           | 1                                  | 2            | 1                            | 1               | 0                                       | 1                            | 22                         | 0                       | 69           |
| <b>Mewbourne Earth &amp; Energy</b>                |              |                                    |              |                              |                 |   |                              |                            |                         |              |
| Male   | 23           | 0                                  | 3            | 2                            | 1               | 0                                       | 0                            | 86                         | 0                       | 115          |
| Female   | 16           | 0                                  | 0            | 0                            | 0               | 0                                       | 0                            | 16                         | 0                       | 32           |
| Total  | 39           | 0                                  | 3            | 2                            | 1               | 0                                       | 0                            | 102                        | 0                       | 147          |
| <b>Jeannine Rainbolt Education</b>                 |              |                                    |              |                              |                 |   |                              |                            |                         |              |
| Male   | 19           | 3                                  | 0            | 3                            | 0               | 0                                       | 1                            | 3                          | 0                       | 29           |
| Female   | 37           | 1                                  | 1            | 3                            | 5               | 1                                       | 1                            | 6                          | 0                       | 55           |
| Total  | 56           | 4                                  | 1            | 6                            | 5               | 1                                       | 2                            | 9                          | 0                       | 84           |
| <b>Engineering</b>                                 |              |                                    |              |                              |                 |   |                              |                            |                         |              |
| Male   | 56           | 4                                  | 4            | 0                            | 2               | 0                                       | 3                            | 123                        | 1                       | 193          |
| Female   | 14           | 0                                  | 3            | 0                            | 1               | 0                                       | 2                            | 37                         | 1                       | 58           |
| Total  | 70           | 4                                  | 7            | 0                            | 3               | 0                                       | 5                            | 160                        | 2                       | 251          |
| <b>Weitzenhoffer Family Fine Arts</b>              |              |                                    |              |                              |                 |   |                              |                            |                         |              |
| Male   | 36           | 2                                  | 0            | 2                            | 4               | 0                                       | 0                            | 5                          | 0                       | 49           |
| Female   | 47           | 2                                  | 4            | 0                            | 2               | 0                                       | 1                            | 9                          | 1                       | 66           |
| Total  | 83           | 4                                  | 4            | 2                            | 6               | 0                                       | 1                            | 14                         | 1                       | 115          |
| <b>Graduate College</b>                            |              |                                    |              |                              |                 |   |                              |                            |                         |              |
| Male   | 3            | 0                                  | 0            | 0                            | 0               | 0                                       | 0                            | 0                          | 0                       | 3            |
| Female   | 1            | 0                                  | 0            | 3                            | 0               | 0                                       | 0                            | 0                          | 0                       | 4            |
| Total  | 4            | 0                                  | 0            | 3                            | 0               | 0                                       | 0                            | 0                          | 0                       | 7            |
| <b>McClendon Honors College</b>                    |              |                                    |              |                              |                 |   |                              |                            |                         |              |
| Male   | 1            | 0                                  | 0            | 0                            | 0               | 0                                       | 0                            | 0                          | 0                       | 1            |
| Female   | 0            | 0                                  | 0            | 0                            | 0               | 0                                       | 0                            | 0                          | 0                       | 0            |
| Total  | 1            | 0                                  | 0            | 0                            | 0               | 0                                       | 0                            | 0                          | 0                       | 1            |
| <b>International Studies</b>                       |              |                                    |              |                              |                 |   |                              |                            |                         |              |
| Male   | 4            | 0                                  | 0            | 0                            | 1               | 0                                       | 0                            | 0                          | 0                       | 5            |
| Female   | 5            | 0                                  | 0            | 0                            | 0               | 0                                       | 0                            | 1                          | 1                       | 7            |
| Total  | 9            | 0                                  | 0            | 0                            | 1               | 0                                       | 0                            | 1                          | 1                       | 12           |
| <b>Gaylord Journalism &amp; Mass Communication</b> |              |                                    |              |                              |                 |   |                              |                            |                         |              |
| Male   | 6            | 2                                  | 0            | 0                            | 1               | 0                                       | 0                            | 5                          | 0                       | 14           |
| Female   | 13           | 1                                  | 0            | 2                            | 0               | 0                                       | 0                            | 4                          | 0                       | 20           |
| Total  | 19           | 3                                  | 0            | 2                            | 1               | 0                                       | 0                            | 9                          | 0                       | 34           |

(Continued)

# GRADUATE ASSISTANTS

## Graduate Assistants by Employing College, Race/Ethnicity and Gender

Fall 2013

| (Continued)                             |       |                            |       |                      |          |                                 |                      |                    |                 |       |
|---|-------|----------------------------|-------|----------------------|----------|---------------------------------|----------------------|--------------------|-----------------|-------|
| College                                 | White | Amer. Ind./<br>Alaska Nat. | Asian | Black/<br>Afr. Amer. | Hispanic | Nat. Hawaii./<br>Oth. Pac. Isl. | Two or<br>More Races | Inter-<br>national | Not<br>Reported | Total |
| University College                      |       |                            |       |                      |          |                                 |                      |                    |                 |       |
| Male                                    | 1     | 1                          | 0     | 0                    | 0        | 0                               | 0                    | 1                  | 0               | 3     |
| Female                                  | 1     | 0                          | 0     | 1                    | 0        | 0                               | 2                    | 0                  | 0               | 4     |
| Total                                   | 2     | 1                          | 0     | 1                    | 0        | 0                               | 2                    | 1                  | 0               | 7     |
| CCE/VP Outreach                         |       |                            |       |                      |          |                                 |                      |                    |                 |       |
| Male                                    | 2     | 0                          | 0     | 0                    | 0        | 0                               | 0                    | 2                  | 0               | 4     |
| Female                                  | 2     | 0                          | 0     | 0                    | 0        | 0                               | 0                    | 0                  | 0               | 2     |
| Total                                   | 4     | 0                          | 0     | 0                    | 0        | 0                               | 0                    | 2                  | 0               | 6     |
| Center for English as a Second Language |       |                            |       |                      |          |                                 |                      |                    |                 |       |
| Male                                    | 0     | 0                          | 0     | 0                    | 0        | 0                               | 0                    | 1                  | 0               | 1     |
| Female                                  | 0     | 0                          | 0     | 0                    | 0        | 0                               | 0                    | 2                  | 0               | 2     |
| Total                                   | 0     | 0                          | 0     | 0                    | 0        | 0                               | 0                    | 3                  | 0               | 3     |
| Information Technology                  |       |                            |       |                      |          |                                 |                      |                    |                 |       |
| Male                                    | 1     | 0                          | 0     | 0                    | 0        | 0                               | 0                    | 1                  | 0               | 2     |
| Female                                  | 1     | 0                          | 0     | 0                    | 0        | 0                               | 0                    | 0                  | 0               | 1     |
| Total                                   | 2     | 0                          | 0     | 0                    | 0        | 0                               | 0                    | 1                  | 0               | 3     |
| President                               |       |                            |       |                      |          |                                 |                      |                    |                 |       |
| Male                                    | 30    | 1                          | 1     | 7                    | 0        | 0                               | 0                    | 0                  | 1               | 40    |
| Female                                  | 33    | 0                          | 0     | 2                    | 2        | 0                               | 0                    | 2                  | 0               | 39    |
| Total                                   | 63    | 1                          | 1     | 9                    | 2        | 0                               | 0                    | 2                  | 1               | 79    |
| Provost Direct                          |       |                            |       |                      |          |                                 |                      |                    |                 |       |
| Male                                    | 8     | 1                          | 0     | 0                    | 0        | 0                               | 0                    | 1                  | 0               | 10    |
| Female                                  | 9     | 1                          | 1     | 1                    | 0        | 0                               | 2                    | 3                  | 0               | 17    |
| Total                                   | 17    | 2                          | 1     | 1                    | 0        | 0                               | 2                    | 4                  | 0               | 27    |
| Research Administration                 |       |                            |       |                      |          |                                 |                      |                    |                 |       |
| Male                                    | 0     | 0                          | 1     | 0                    | 0        | 0                               | 0                    | 0                  | 0               | 1     |
| Female                                  | 0     | 0                          | 0     | 0                    | 0        | 0                               | 0                    | 0                  | 0               | 0     |
| Total                                   | 0     | 0                          | 1     | 0                    | 0        | 0                               | 0                    | 0                  | 0               | 1     |
| Student Affairs                         |       |                            |       |                      |          |                                 |                      |                    |                 |       |
| Male                                    | 6     | 0                          | 0     | 1                    | 1        | 0                               | 0                    | 0                  | 0               | 8     |
| Female                                  | 10    | 0                          | 0     | 3                    | 1        | 0                               | 2                    | 1                  | 1               | 18    |
| Total                                   | 16    | 0                          | 0     | 4                    | 2        | 0                               | 2                    | 1                  | 1               | 26    |
| University Library                      |       |                            |       |                      |          |                                 |                      |                    |                 |       |
| Male                                    | 3     | 0                          | 0     | 0                    | 1        | 0                               | 0                    | 2                  | 0               | 6     |
| Female                                  | 8     | 0                          | 0     | 0                    | 0        | 0                               | 0                    | 2                  | 0               | 10    |
| Total                                   | 11    | 0                          | 0     | 0                    | 1        | 0                               | 0                    | 4                  | 0               | 16    |
| Writing Center                          |       |                            |       |                      |          |                                 |                      |                    |                 |       |
| Male                                    | 2     | 0                          | 0     | 0                    | 0        | 0                               | 0                    | 1                  | 0               | 3     |
| Female                                  | 2     | 2                          | 0     | 0                    | 0        | 0                               | 1                    | 2                  | 1               | 8     |
| Total                                   | 4     | 2                          | 0     | 0                    | 0        | 0                               | 1                    | 3                  | 1               | 11    |
| University Total                        |       |                            |       |                      |          |                                 |                      |                    |                 |       |
| Male                                    | 550   | 22                         | 26    | 21                   | 24       | 1                               | 9                    | 348                | 8               | 1,009 |
| Female                                  | 449   | 24                         | 22    | 23                   | 27       | 1                               | 24                   | 191                | 10              | 771   |
| Total                                   | 999   | 46                         | 48    | 44                   | 51       | 2                               | 33                   | 539                | 18              | 1,780 |

Source: November 1 payroll file, IRR.

## GRADUATE ASSISTANTS

### Graduate/Professional Students with Assistantships by Student's Major College Fall 2013

| <u>College</u>                          | <u>Graduate/<br/>Professional<br/>Enrollment</u> | <u>GTAs</u> | <u>GRAs</u> | <u>Total<br/>GAs</u> | <u>Percent of<br/>GAs with<br/>Assistantships</u> |
|---|--|-------------|-------------|----------------------|---|
| Architecture                            | 76   | 9           | 7           | 16                   | 21.1 %  |
| Arts & Sciences                         | 1,707  | 552         | 241         | 793                  | 46.5  |
| Atmospheric & Geographic Sciences       | 138  | 31          | 76          | 107                  | 77.5  |
| Michael F. Price Business               | 306  | 27          | 42          | 69                   | 22.5  |
| Mewbourne Earth & Energy                | 196  | 54          | 87          | 141                  | 71.9  |
| Jeannine Rainbolt Education             | 800  | 30          | 153         | 183                  | 22.9  |
| Engineering                             | 460  | 80          | 209         | 289                  | 62.8  |
| Weitzenhoffer Family Fine Arts          | 204  | 98          | 20          | 118                  | 57.8  |
| Graduate College                        | 87   | 2           | 14          | 16                   | 18.4  |
| International Studies                   | 30   | 6           | 4           | 10                   | 33.3  |
| Gaylord Journalism & Mass Communication | 77   | 22          | 17          | 39                   | 50.6  |
| Law                                     | 494  | 2           | 2           | 4                    | 0.8   |
| Liberal Studies                         | 594  | 0           | 7           | 7                    | 1.2   |
| OU Health Sciences Center               | 9  | 2           | 2           | 4                    | 44.4  |
| <b>Total</b>                            | <b>5,127</b>                                     | <b>909</b>  | <b>871</b>  | <b>1,780</b>         | <b>34.7 %</b>                                     |

Notes: 1) Data are for Norman Campus excluding Advanced Programs.

2) Graduate assistants are counted in the student's major department; however the assistantship may be in another academic department or paid from a non-academic account.

### Percent of Graduate/Professional Students Receiving Assistantships Fall 2009- 2013

| <u>College</u>                              | <u>2009</u>   | <u>2010</u>   | <u>2011</u>   | <u>2012</u>   | <u>2013</u>   |
|---|---------------|---------------|---------------|---------------|---------------|
| Architecture                                | 21.3 %        | 18.8 %        | 16.1 %        | 21.4 %        | 21.1 %        |
| Arts & Sciences                             | 43.3          | 43.9          | 44.2          | 44.8          | 46.5          |
| Atmospheric & Geographic Sciences           | 82.7          | 81.0          | 77.2          | 77.3          | 77.5          |
| Michael F. Price Business                   | 23.0          | 25.1          | 24.5          | 22.7          | 22.5          |
| Mewbourne Earth & Energy                    | 62.3          | 60.7          | 65.5          | 72.3          | 71.9          |
| Jeannine Rainbolt Education                 | 19.5          | 22.2          | 21.3          | 22.5          | 22.9          |
| Engineering                                 | 61.6          | 60.9          | 57.2          | 60.9          | 62.8          |
| Weitzenhoffer Family Fine Arts              | 59.2          | 57.6          | 54.6          | 58.4          | 57.8          |
| Graduate College                            | 19.3          | 8.3           | 20.2          | 22.3          | 18.4          |
| International Studies                       | 23.8          | 20.0          | 70.6          | 36.4          | 33.3          |
| Gaylord Journalism & Mass Communication     | 50.0          | 45.7          | 42.0          | 45.1          | 50.6          |
| Law   | 0.4           | 0.4           | 0.7           | 0.8           | 0.8           |
| Liberal Studies                             | 0.0           | 22.2          | 0.4           | 1.0           | 1.2           |
| OU Health Sciences Center                   | n/a           | 25.0          | -             | 100.0         | 44.4          |
| <b>Total</b>                                | <b>37.1 %</b> | <b>37.8 %</b> | <b>33.9 %</b> | <b>34.5 %</b> | <b>34.7 %</b> |
| <b>Total Graduate Assistants</b>            | <b>1,876</b>  | <b>1,887</b>  | <b>1,812</b>  | <b>1,774</b>  | <b>1,780</b>  |
| <b>Total Graduate/Professional Students</b> | <b>5,033</b>  | <b>5,448</b>  | <b>5,339</b>  | <b>5,139</b>  | <b>5,127</b>  |

Note: Prior to Fall 2011, data included only Norman On-Campus and OU-Tulsa.

# FULL-TIME STAFF

## Full-Time Staff by Race/Ethnicity and Gender

Fall 2013

|   | ----- By Race/Ethnicity -----       |                    |              |                                      |                 |  |                                |                        |                           | -- By Gender -- |               |              |
|---|-------------------------------------|--------------------|--------------|--------------------------------------|-----------------|--|--------------------------------|------------------------|---------------------------|-----------------|---------------|--------------|
|   | American<br>Indian/<br><u>White</u> | <u>Alaska Nat.</u> | <u>Asian</u> | Black/<br>African<br><u>American</u> | <u>Hispanic</u> | Native<br>Hawaiian/<br><u>Oth.Pac.Isl.</u> | Two or<br>More<br><u>Races</u> | Not<br><u>Reported</u> | Inter-<br><u>national</u> | <u>Male</u>     | <u>Female</u> | <u>Total</u> |
| Monthly Staff                               |                                     |                    |              |                                      |                 |  |                                |                        |                           |                 |               |              |
| Executive/<br>Administrative/<br>Managerial | 211                                 | 13                 | 9            | 6                                    | 7               | 0  | 6                              | 2                      | 0                         | 120             | 134           | 254          |
| Support/Service<br>Professionals            | 1,449                               | 82                 | 38           | 103                                  | 52              | 1  | 38                             | 31                     | 40                        | 778             | 1,056         | 1,834        |
| Clerical &<br>Secretarial                   | 0                                   | 0                  | 0            | 0                                    | 0               | 0  | 0                              | 0                      | 0                         | 0               | 0             | 0            |
| Technical &<br>Paraprofessional             | 0                                   | 0                  | 0            | 0                                    | 0               | 0  | 0                              | 0                      | 0                         | 0               | 0             | 0            |
| Temporary                                   | 1                                   | 2                  | 0            | 0                                    | 0               | 0  | 0                              | 0                      | 0                         | 2               | 1             | 3            |
| Retired                                     | 0                                   | 0                  | 0            | 0                                    | 0               | 0  | 0                              | 0                      | 0                         | 0               | 0             | 0            |
| Total Monthly Staff                         | 1,661                               | 97                 | 47           | 109                                  | 59              | 1  | 44                             | 33                     | 40                        | 900             | 1,191         | 2,091        |
| Hourly Staff                                |                                     |                    |              |                                      |                 |  |                                |                        |                           |                 |               |              |
| Support/Service<br>Professionals            | 1                                   | 0                  | 0            | 0                                    | 0               | 0  | 0                              | 0                      | 0                         | 0               | 1             | 1            |
| Clerical &<br>Secretarial                   | 571                                 | 59                 | 5            | 66                                   | 19              | 0  | 15                             | 7                      | 1                         | 123             | 620           | 743          |
| Technical &<br>Paraprofessional             | 176                                 | 8                  | 1            | 9                                    | 3               | 0  | 6                              | 7                      | 0                         | 148             | 62            | 210          |
| Skilled Crafts                              | 197                                 | 19                 | 0            | 3                                    | 4               | 0  | 6                              | 2                      | 0                         | 225             | 6             | 231          |
| Service/<br>Maintenance                     | 363                                 | 36                 | 17           | 36                                   | 37              | 0  | 6                              | 8                      | 0                         | 282             | 221           | 503          |
| Postal                                      | 84                                  | 5                  | 4            | 7                                    | 2               | 0  | 3                              | 1                      | 1                         | 90              | 17            | 107          |
| Temporary                                   | 69                                  | 7                  | 2            | 9                                    | 6               | 0  | 2                              | 1                      | 0                         | 49              | 47            | 96           |
| Retired                                     | 3                                   | 0                  | 0            | 0                                    | 1               | 0  | 0                              | 0                      | 0                         | 3               | 1             | 4            |
| Total Hourly Staff                          | 1,464                               | 134                | 29           | 130                                  | 72              | 0  | 38                             | 26                     | 2                         | 920             | 975           | 1,895        |
| Total Full-Time Staff                       | 3,125                               | 231                | 76           | 239                                  | 131             | 1  | 82                             | 59                     | 42                        | 1,820           | 2,166         | 3,986        |

Source: November 1 payroll file, IRR.

# PART-TIME STAFF

## Part-Time Staff by Race/Ethnicity and Gender

Fall 2013

|                            | By Race/Ethnicity            |       |                      |          |                               |                   |              |                | -- By Gender -- |        |       |       |
|----------------------------|------------------------------|-------|----------------------|----------|-------------------------------|-------------------|--------------|----------------|-----------------|--------|-------|-------|
|                            | American Indian/ Alaska Nat. | Asian | Black/ African Amer. | Hispanic | Native Hawaiian/ Oth.Pac.Isl. | Two or More Races | Not Reported | Inter-national | Male            | Female | Total |       |
|                            | White                        |       |                      |          |                               |                   |              |                |                 |        |       |       |
| Part-Time (0.50 to 0.99)   |                              |       |                      |          |                               |                   |              |                |                 |        |       |       |
| Monthly/Unclassified       | 34                           | 2     | 3                    | 2        | 0                             | 0                 | 0            | 1              | 1               | 8      | 35    | 43    |
| Hourly/Classified          | 75                           | 7     | 7                    | 4        | 4                             | 0                 | 2            | 4              | 1               | 33     | 71    | 104   |
| Hourly Students            | 980                          | 60    | 90                   | 130      | 70                            | 3                 | 49           | 5              | 157             | 761    | 783   | 1,544 |
| Monthly Students           | 78                           | 3     | 6                    | 21       | 11                            | 0                 | 1            | 0              | 6               | 62     | 64    | 126   |
| Retirees                   | 10                           | 0     | 0                    | 0        | 0                             | 0                 | 0            | 0              | 0               | 4      | 6     | 10    |
| Postal                     | 4                            | 0     | 2                    | 1        | 0                             | 0                 | 0            | 0              | 0               | 5      | 2     | 7     |
| Temporary                  | 186                          | 14    | 3                    | 16       | 9                             | 0                 | 8            | 1              | 1               | 111    | 127   | 238   |
| Total (0.50 to 0.99)       | 1,367                        | 86    | 111                  | 174      | 94                            | 3                 | 60           | 11             | 166             | 984    | 1,088 | 2,072 |
| Part-Time (less than 0.50) |                              |       |                      |          |                               |                   |              |                |                 |        |       |       |
| Monthly/Unclassified       | 1                            | 0     | 0                    | 0        | 0                             | 0                 | 0            | 0              | 0               | 1      | 0     | 1     |
| Hourly/Classified          | 60                           | 1     | 0                    | 0        | 1                             | 0                 | 2            | 1              | 0               | 34     | 31    | 65    |
| Hourly Students            | 1,280                        | 80    | 83                   | 193      | 79                            | 1                 | 78           | 30             | 54              | 864    | 1,014 | 1,878 |
| Monthly Students           | 111                          | 4     | 5                    | 8        | 11                            | 0                 | 6            | 3              | 2               | 79     | 71    | 150   |
| Retirees                   | 8                            | 0     | 0                    | 0        | 0                             | 0                 | 1            | 1              | 0               | 5      | 5     | 10    |
| Postal                     | 3                            | 0     | 0                    | 0        | 0                             | 0                 | 0            | 0              | 0               | 2      | 1     | 3     |
| Temporary                  | 282                          | 25    | 9                    | 14       | 5                             | 1                 | 8            | 17             | 0               | 221    | 140   | 361   |
| Total (less than 0.50)     | 1,745                        | 110   | 97                   | 215      | 96                            | 2                 | 95           | 52             | 56              | 1,206  | 1,262 | 2,468 |
| PEAK Employees             | 98                           | 11    | 3                    | 3        | 2                             | 0                 | 3            | 1              | 1               | 31     | 91    | 122   |
| Total Part-Time Staff      | 3,210                        | 207   | 211                  | 392      | 192                           | 5                 | 158          | 64             | 223             | 2,221  | 2,441 | 4,662 |

Note: Does not reflect all students employed throughout the academic year, only those on the November 1 payroll.

Source: November 1 payroll file, IRR.

## FACULTY AND STAFF

### Budgeted Full-Time Equivalent Faculty and Staff

#### Percentage Increases in Salaries for Continuing Faculty and Staff

FY 2004 - 2014

#### Budgeted Full-Time Equivalent Faculty and Staff

| <u>Fiscal Year</u> | <u>Faculty</u> | <u>Other<br/>Unclassified<br/>Professional</u> | <u>Classified<br/>Staff</u> | <u>Total</u> |
|--------------------|----------------|--|-----------------------------|--------------|
| 2004               | 1,014.28       | 1,264.65                                       | 1,640.71                    | 3,919.64     |
| 2005               | 1,027.77       | 1,294.68                                       | 1,612.90                    | 3,935.35     |
| 2006               | 1,044.29       | 1,338.82                                       | 1,664.70                    | 4,047.81     |
| 2007               | 1,088.27       | 1,424.99                                       | 1,742.17                    | 4,255.43     |
| 2008               | 1,129.17       | 1,516.64 *                                     | 1,785.63                    | 4,431.44 *   |
| 2009               | 1,181.10       | 1,595.45                                       | 1,807.81                    | 4,584.36     |
| 2010               | 1,189.02       | 1,611.83                                       | 1,791.59                    | 4,592.44     |
| 2011               | 1,177.53       | 1,628.35                                       | 1,815.15                    | 4,621.03     |
| 2012               | 1,173.63       | 1,650.66                                       | 1,786.41                    | 4,610.70     |
| 2013               | 1,218.72       | 1,698.13                                       | 1,799.36                    | 4,716.21     |
| 2014               | 1,215.81       | 1,765.77                                       | 1,825.60                    | 4,807.18     |

#### Percentage Increases in Salaries for Continuing Faculty and Staff

|      |       |       |       |       |
|------|-------|-------|-------|-------|
| 2004 | 0.00% | 0.00% | 0.00% | 0.00% |
| 2005 | 6.30% | 6.20% | 6.20% | 6.20% |
| 2006 | 5.30% | 5.10% | 4.70% | 5.20% |
| 2007 | 7.90% | 5.20% | 5.10% | 6.90% |
| 2008 | 3.20% | 3.80% | 3.80% | 3.60% |
| 2009 | 2.20% | 2.60% | 2.50% | 2.40% |
| 2010 | 0.00% | 0.00% | 0.00% | 0.00% |
| 2011 | 0.00% | 0.00% | 0.00% | 0.00% |
| 2012 | 3.30% | 3.60% | 4.20% | 3.60% |
| 2013 | 0.00% | 0.00% | 0.00% | 0.00% |
| 2014 | 1.01% | 0.00% | 0.00% | 0.46% |

\* Revised from numbers previously published

Notes: 1) The FTE reported under the "Faculty" category includes instructional faculty, research faculty, University Library faculty, Geological Survey faculty, Archeological Survey faculty, deans, and associate/assistant deans.

2) Budgeted FTE includes positions funded in auxiliary enterprises and service units; excludes pool positions, temporary positions, and positions funded by grants and contracts.

Source: Budget Office.

## FACULTY SALARIES

Average Instructional Faculty Salary by Rank

FY 2005 - 2014

### All Ranked Instructional Faculty

|                  | <u>2005</u> | <u>2006</u> | <u>2007</u> | <u>2008</u> | <u>2009</u> | <u>2010</u> | <u>2011</u> | <u>2012</u> | <u>2013</u> | <u>2014</u> |
|------------------|-------------|-------------|-------------|-------------|-------------|-------------|-------------|-------------|-------------|-------------|
| Current Dollars  | \$70,840    | \$75,366    | \$82,000    | \$82,437    | \$85,138    | \$85,928    | \$86,474    | \$88,664    | \$89,052    | \$90,947    |
| Constant Dollars | \$78,060    | \$82,068    | \$88,273    | \$87,757    | \$89,662    | \$89,522    | \$89,139    | \$90,459    | \$89,943    | \$90,947    |

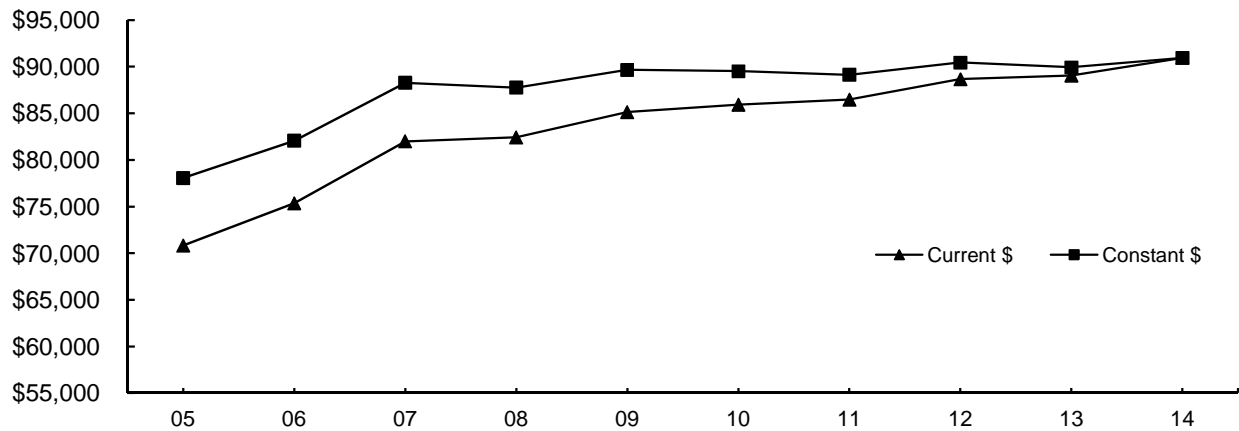

### Professor

|                  | <u>2005</u> | <u>2006</u> | <u>2007</u> | <u>2008</u> | <u>2009</u> | <u>2010</u> | <u>2011</u> | <u>2012</u> | <u>2013</u> | <u>2014</u> |
|------------------|-------------|-------------|-------------|-------------|-------------|-------------|-------------|-------------|-------------|-------------|
| Current Dollars  | \$90,201    | \$95,650    | \$105,394   | \$108,194   | \$110,946   | \$111,292   | \$111,566   | \$114,712   | \$114,874   | \$116,977   |
| Constant Dollars | \$99,395    | \$104,156   | \$113,456   | \$115,176   | \$116,842   | \$115,947   | \$115,004   | \$117,035   | \$116,023   | \$116,977   |

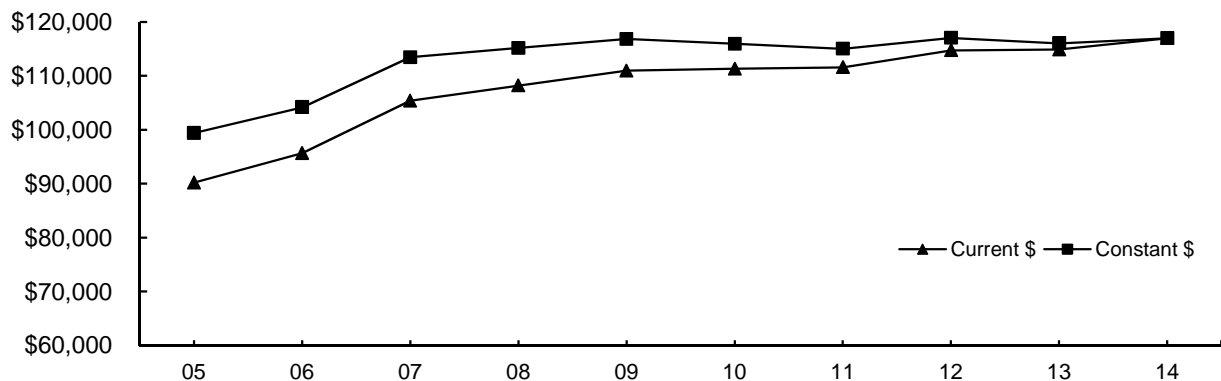

(Continued)

## FACULTY SALARIES

### Average Instructional Faculty Salary by Rank

FY 2005 - 2014

(Continued)

#### Associate Professor

|                  | <u>2005</u> | <u>2006</u> | <u>2007</u> | <u>2008</u> | <u>2009</u> | <u>2010</u> | <u>2011</u> | <u>2012</u> | <u>2013</u> | <u>2014</u> |
|------------------|-------------|-------------|-------------|-------------|-------------|-------------|-------------|-------------|-------------|-------------|
| Current Dollars  | \$62,303    | \$66,192    | \$73,417    | \$74,029    | \$75,209    | \$75,277    | \$74,671    | \$76,852    | \$76,343    | \$77,525    |
| Constant Dollars | \$68,653    | \$72,079    | \$79,033    | \$78,806    | \$79,206    | \$78,426    | \$76,972    | \$78,409    | \$77,106    | \$77,525    |

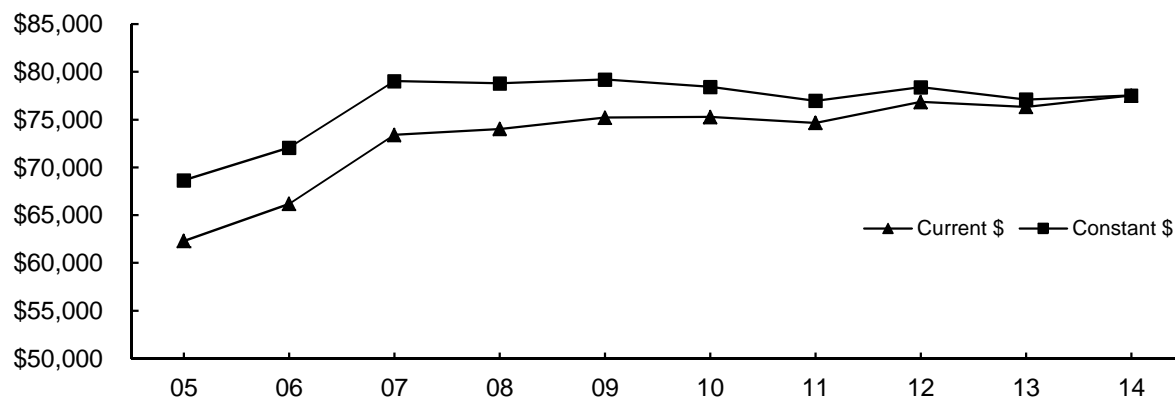

#### Assistant Professor

|                  | <u>2005</u> | <u>2006</u> | <u>2007</u> | <u>2008</u> | <u>2009</u> | <u>2010</u> | <u>2011</u> | <u>2012</u> | <u>2013</u> | <u>2014</u> |
|------------------|-------------|-------------|-------------|-------------|-------------|-------------|-------------|-------------|-------------|-------------|
| Current Dollars  | \$51,710    | \$54,311    | \$58,693    | \$58,855    | \$61,544    | \$62,275    | \$62,656    | \$65,092    | \$65,999    | \$67,799    |
| Constant Dollars | \$56,980    | \$59,141    | \$63,183    | \$62,653    | \$64,814    | \$64,880    | \$64,587    | \$66,410    | \$66,659    | \$67,799    |

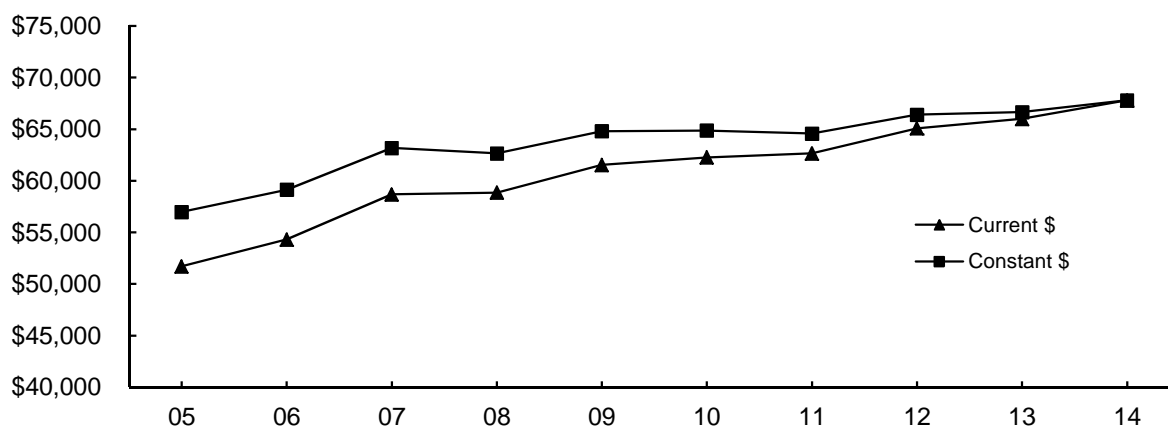

Notes: 1) Faculty salaries used in this study are full-time ranked instructional faculty (including associate deans) for Norman Campus and Law Center.

2) Twelve-month salaries are converted to nine-month equivalent using the factor 0.8182.

3) Current dollars are converted to July 2013 constant dollars based on the Consumer Price Index.

Source: November 1 payroll file, various years, IRR.



# GRADUATE ASSISTANTS

## Graduate Assistant Stipends by Employing College and Department

Fall 2013

| <u>College/Department</u>           | ----- G T A -----                |            | ----- G R A -----                |            |
|-------------------------------------|----------------------------------|------------|----------------------------------|------------|
|                                     | <u>50% FTE</u><br><u>Stipend</u> | <u>FTE</u> | <u>50% FTE</u><br><u>Stipend</u> | <u>FTE</u> |
| Architecture                        |                                  |            |                                  |            |
| Architecture                        | \$10,168                         | 1.00       | \$10,168                         | 0.50       |
| Construction Science                | 10,168                           | 1.00       | -                                | -          |
| Interior Design                     | 10,168                           | 1.25       | -                                | -          |
| Landscape Architecture              | -                                | -          | 10,168                           | 0.25       |
| Regional & City Planning            | -                                | -          | 10,168                           | 0.75       |
| Architecture Dean's Office          | 10,168                           | 0.50       | 10,168                           | 2.00       |
| Total - Architecture                | \$10,168                         | 3.75       | \$10,168                         | 3.50       |
| Arts & Sciences                     |                                  |            |                                  |            |
| Anthropology                        | \$15,381                         | 6.75       | \$14,382                         | 1.50       |
| Biology                             | 15,359                           | 17.75      | 16,898                           | 3.10       |
| Chemistry & Biochemistry            | 16,853                           | 32.50      | 15,432                           | 6.97       |
| Communication                       | 15,907                           | 13.75      | 10,168                           | 0.50       |
| Economics                           | 13,975                           | 10.25      | 13,925                           | 0.50       |
| English                             | 12,882                           | 25.00      | 13,119                           | 2.75       |
| Film & Media Studies                | 12,000                           | 1.50       | -                                | -          |
| Health & Exercise Science           | 12,543                           | 23.00      | -                                | -          |
| History                             | 14,695                           | 10.00      | 14,040                           | 4.50       |
| History of Science                  | 15,583                           | 4.50       | 14,321                           | 1.50       |
| Human Relations                     | -                                | -          | 11,124                           | 1.50       |
| Library & Information Studies       | 10,183                           | 3.00       | 10,100                           | 1.00       |
| Mathematics                         | 15,048                           | 29.00      | -                                | -          |
| Microbiology & Plant Biology        | 15,077                           | 11.50      | 15,031                           | 18.50      |
| Modern Languages, Lit., & Ling.     | 18,718                           | 15.45      | 9,777                            | 0.50       |
| Native American Studies             | 12,309                           | 3.50       | -                                | -          |
| Oklahoma Archeological Survey       | 13,187                           | 0.25       | 14,400                           | 2.50       |
| Oklahoma Biological Survey          | 16,493                           | 0.35       | 17,037                           | 2.50       |
| Philosophy                          | 15,318                           | 11.00      | 14,500                           | 1.00       |
| Physics & Astronomy                 | 14,436                           | 19.00      | 16,183                           | 14.00      |
| Political Science                   | 14,017                           | 11.33      | 14,289                           | 1.24       |
| Psychology                          | 14,807                           | 19.75      | 16,594                           | 5.45       |
| Religious Studies                   | 10,800                           | 0.50       | -                                | -          |
| Social Work                         | -                                | -          | 10,168                           | 7.50       |
| Sociology                           | 14,562                           | 13.25      | 13,682                           | 0.50       |
| Women's & Gender Studies            | 20,337                           | 0.25       | 12,500                           | 0.50       |
| A&S Dean's Office                   | 15,446                           | 2.15       | 14,412                           | 13.50      |
| Total - Arts & Sciences             | \$14,839                         | 285.28     | \$14,465                         | 91.51      |
| Atmospheric & Geographic Sciences   |                                  |            |                                  |            |
| Geography & Environ. Sustainability | \$14,567                         | 7.00       | \$12,270                         | 4.00       |
| Meteorology                         | 18,019                           | 10.50      | 17,570                           | 31.25      |
| A&GS - Other                        |                                  |            |                                  |            |
| Advanced Radar Research Ctr.        | -                                | -          | 18,507                           | 10.00      |
| Center for Spatial Analysis         | 15,000                           | 0.25       | 16,000                           | 5.50       |
| A&GS Dean's Office                  | -                                | -          | 16,508                           | 1.00       |
| Total - A&GS                        | \$16,463                         | 17.75      | \$17,152                         | 51.75      |

(Continued)

# GRADUATE ASSISTANTS

## Graduate Assistant Stipends by Employing College and Department

Fall 2013

| (Continued)                          | ----- G T A -----  |       | ----- G R A -----  |       |
|--------------------------------------|--------------------|-------|--------------------|-------|
|                                      | 50% FTE<br>Stipend | FTE   | 50% FTE<br>Stipend | FTE   |
| <u>College/Department</u>            |                    |       |                    |       |
| Michael F. Price Business            |                    |       |                    |       |
| Accounting                           | \$13,831           | 2.50  | \$16,718           | 2.00  |
| Energy Management Program            | -                  | -     | 10,278             | 0.50  |
| Finance                              | 15,155             | 4.00  | 11,257             | 5.50  |
| Management & Entrepreneurship        | 14,470             | 1.75  | 12,859             | 2.25  |
| Management Information Systems       | 14,834             | 3.00  | 11,148             | 3.00  |
| Marketing & Supply Chain Mgt.        | 17,892             | 1.50  | 11,383             | 2.75  |
| Business Other                       |                    |       |                    |       |
| Ctr. for Economic & Mgt. Res.        | -                  | -     | 10,143             | 2.76  |
| Student Support Center               | -                  | -     | 10,278             | 0.50  |
| Total - Business                     | \$15,037           | 12.75 | \$11,809           | 19.26 |
| Mewbourne Earth & Energy             |                    |       |                    |       |
| Geology & Geophysics                 | \$18,708           | 17.50 | \$18,414           | 14.50 |
| Petroleum & Geological Engineering   | 13,776             | 9.36  | 14,294             | 21.50 |
| E&E - Other                          |                    |       |                    |       |
| Oklahoma Geological Survey           | 12,946             | 0.75  | 13,372             | 6.00  |
| E&E Dean's Office                    | -                  | -     | 12,150             | 3.50  |
| Total - Earth & Energy               | \$16,808           | 27.61 | \$15,321           | 45.50 |
| Jeannine Rainbolt Education          |                    |       |                    |       |
| Educ. Leadership & Policy Studies    | \$10,182           | 0.75  | \$10,294           | 4.00  |
| Educational Psychology               | 10,569             | 3.25  | 12,565             | 6.75  |
| Instr. Leadership & Acad. Curriculum | 10,753             | 2.25  | 10,671             | 3.88  |
| Education - Other                    |                    |       |                    |       |
| Center for Educ. & Comm. Renewal     | 10,373             | 0.25  | 19,250             | 16.75 |
| Education Dean's Office              | 10,605             | 0.25  | 10,990             | 4.25  |
| Total - Education                    | \$10,576           | 6.75  | \$14,015           | 35.63 |
| Engineering                          |                    |       |                    |       |
| Aerospace & Mechanical Engr.         | \$11,886           | 12.50 | \$12,746           | 5.00  |
| Chemical, Biological & Mat. Engr.    | 36,000             | 0.25  | 16,775             | 23.90 |
| Civil Engr. & Environmental Science  | 15,831             | 4.25  | 16,137             | 13.50 |
| Computer Science                     | 14,321             | 5.89  | 13,376             | 7.00  |
| Electrical & Computer Engineering    | 13,658             | 9.90  | 14,169             | 30.50 |
| Industrial & Systems Engineering     | 10,913             | 4.00  | 12,075             | 1.00  |
| Engineering Other - Dean's Office    | 15,167             | 1.30  | 18,319             | 3.65  |
| Total - Engineering                  | \$13,251           | 38.09 | \$15,257           | 84.55 |
| Weitzenhoffer Family Fine Arts       |                    |       |                    |       |
| Art & Art History                    | \$10,168           | 8.00  | \$10,168           | 0.50  |
| Dance                                | 11,434             | 2.25  | 14,000             | 0.50  |
| Drama                                | 10,168             | 1.75  | -                  | -     |
| Music                                | 10,450             | 35.25 | 10,168             | 8.50  |
| Total - Fine Arts                    | \$10,443           | 47.25 | \$10,370           | 9.50  |
| Graduate College                     | -                  | -     | \$10,168           | 3.70  |

(Continued)

FACULTY AND STAFF

The University of Oklahoma - Norman Campus

# GRADUATE ASSISTANTS

## Graduate Assistant Stipends by Employing College and Department

Fall 2013

| (Continued)<br><u>College/Department</u> | ----- G T A -----          |            | ----- G R A -----          |            |
|--|----------------------------|------------|----------------------------|------------|
|  | <u>50% FTE<br/>Stipend</u> | <u>FTE</u> | <u>50% FTE<br/>Stipend</u> | <u>FTE</u> |
| McClendon Honors College                 | -                          | -          | \$13,098                   | 0.50       |
| International Studies                    |                            |            |                            |            |
| International & Area Studies             | \$13,847                   | 3.25       | -                          | -          |
| International Studies Dean's Office      | -                          | -          | \$13,743                   | 2.50       |
| Total - International Studies            | \$13,847                   | 3.25       | \$13,743                   | 2.50       |
| Gaylord Journalism & Mass Communication  | \$12,986                   | 10.50      | \$12,372                   | 6.50       |
| University College                       | \$12,889                   | 1.50       | \$12,400                   | 2.00       |
| CCE/VP Outreach                          |                            |            |                            |            |
| CCE Vice President's Office              | -                          | -          | \$10,168                   | 0.50       |
| CCE Information Technology               | -                          | -          | 11,789                     | 1.50       |
| Center for Public Management             | -                          | -          | 11,700                     | 0.50       |
| Southwest Prevention Center              | -                          | -          | 13,950                     | 0.50       |
| Total - CCE/VP Outreach                  | -                          | -          | \$11,864                   | 3.00       |
| Center for English as a Second Language  | \$10,368                   | 1.50       | -                          | -          |
| Information Technology                   | -                          | -          | \$10,168                   | 1.50       |
| President's Office                       | \$10,168                   | 0.50       | \$11,773                   | 41.75      |
| Provost Direct                           |                            |            |                            |            |
| Carl Albert Center                       | \$16,848                   | 0.50       | \$12,576                   | 1.50       |
| Center for Teaching Excellence           | -                          | -          | 12,887                     | 2.25       |
| OU-Tulsa                                 | -                          | -          | 10,168                     | 4.00       |
| Provost Office Administration            | -                          | -          | 10,800                     | 0.50       |
| Sam Noble OK Museum of Natural History   | -                          | -          | 16,218                     | 3.90       |
| University Press                         | 20,160                     | 0.25       | -                          | -          |
| Total - Provost Direct                   | \$18,504                   | 0.75       | \$12,962                   | 12.15      |
| Research Administration                  | -                          | -          | \$22,500                   | 0.50       |
| Student Affairs                          | -                          | -          | \$10,733                   | 13.00      |
| University Library                       | \$10,168                   | 0.25       | \$10,168                   | 7.60       |
| Writing Center                           | \$11,131                   | 2.75       | \$11,678                   | 1.75       |
| Norman Campus Total                      | \$14,214                   | 460.23     | \$14,162                   | 437.65     |

Note: Average graduate assistant stipends are half-time, nine-month based.

---

*BUDGET*

## STATE FUND ALLOCATIONS

University of Oklahoma Allocations Compared to  
Statewide Total - Total System

FY 1994 - 2014

| <u>Fiscal Year</u> | <u>Total Allocation</u> | <u>OU Allocation</u> | <u>Percentage of Total Allocation</u> |
|--------------------|-------------------------|----------------------|---------------------------------------|
| 1994               | \$556,375,227           | \$148,482,971        | 26.7%                                 |
| 1995               | 557,740,270             | 148,629,015          | 26.6                                  |
| 1996               | 564,806,579             | 149,560,796          | 26.5                                  |
| 1997               | 636,206,579             | 163,196,105          | 25.7                                  |
| 1998               | 693,299,391             | 176,908,231          | 25.5                                  |
| 1999               | 757,862,120             | 191,080,315          | 25.2                                  |
| 2000               | 771,030,681             | 193,986,361          | 25.2                                  |
| 2001               | 816,172,000             | 206,437,736          | 25.3                                  |
| 2002               | 860,475,547             | 218,733,952          | 25.4                                  |
| 2003               | 801,772,775 *           | 202,148,083 **       | 25.2                                  |
| 2004               | 767,880,403             | 192,920,608          | 25.1                                  |
| 2005               | 802,136,296             | 198,389,634          | 24.7                                  |
| 2006               | 889,433,880             | 214,786,671          | 24.1                                  |
| 2007               | 1,019,433,880           | 243,944,511          | 23.9                                  |
| 2008               | 1,099,070,669           | 250,814,478          | 22.8                                  |
| 2009               | 1,093,886,280           | 258,388,655          | 23.6                                  |
| 2010               | 1,055,948,532 +         | 248,179,806 ++       | 23.5                                  |
| 2011               | 1,060,461,016 +++       | 235,325,403 ++++     | 22.2                                  |
| 2012               | 1,008,460,277           | 239,302,013          | 23.7                                  |
| 2013               | 1,012,260,060           | 242,295,901          | 23.9                                  |
| 2014               | 1,045,487,512           | 244,819,163          | 23.4                                  |

Notes:

\*Reduced by \$49,482,835 (5.81%) from \$851,255,610 in the original allocation

\*\*Reduced by \$12,863,349 (5.98%) from \$215,011,432 in the original allocation

+Does not include \$68,792,478 provided to higher education from the FY2010 Federal Stimulus ARRA Funds

++Does not include \$19,604,204 provided to higher education from the FY2010 Federal Stimulus ARRA Funds

+++Does not include \$59,786,231 provided to higher education from the FY2011 Federal Stimulus ARRA Funds

++++Does not include \$16,464,235 provided to higher education from the FY2011 Federal Stimulus ARRA Funds

Source: Budget Office

# OPERATING BUDGET

Total Operating Budget

FY 1999 - 2014

| ----- E & G Budget ----- |   |                             |                               |                               |
|--------------------------|---|-----------------------------|-------------------------------|-------------------------------|
| <u>Fiscal Year</u>       | <u>Norman Campus</u>                    | <u>Law Center</u>           | <u>Total E &amp; G</u>        |                               |
| 1999                     | \$203,561,655                           | \$7,975,804                 | \$211,537,459                 |                               |
| 2000                     | 211,935,985                             | 8,659,651                   | 220,595,636                   |                               |
| 2001                     | 229,374,482                             | 9,076,385                   | 238,450,867                   |                               |
| 2002                     | 241,791,834                             | 9,587,978                   | 251,379,812                   |                               |
| 2003                     | 253,247,735                             | 10,277,783                  | 263,525,518                   |                               |
| 2004                     | 267,872,437                             | 10,223,262                  | 278,095,699                   |                               |
| 2005                     | 290,635,809                             | 11,120,528                  | 301,756,337                   |                               |
| 2006                     | 315,225,078                             | 11,850,000                  | 327,075,078                   |                               |
| 2007                     | 345,026,305                             | 13,177,723                  | 358,204,028                   |                               |
| 2008                     | 369,975,628                             | 13,714,677                  | 383,690,305                   |                               |
| 2009                     | 398,364,405                             | 15,143,441                  | 413,507,846                   |                               |
| 2010                     | 408,357,157                             | 16,107,333                  | 424,464,490                   |                               |
| 2011                     | 414,304,599                             | 16,535,219                  | 430,839,818                   |                               |
| 2012                     | 435,172,681                             | 16,650,113                  | 451,822,794                   |                               |
| 2013                     | 449,861,808                             | 16,602,736                  | 466,464,544                   |                               |
| 2014                     | 469,373,633                             | 16,973,526                  | 486,347,159                   |                               |
| <u>Fiscal Year</u>       | <u>Contract Research &amp; Services</u> | <u>Auxiliary Enterprise</u> | <u>Total Operating Budget</u> | <u>Internal Service Units</u> |
| 1999                     | \$71,023,561                            | \$95,429,518                | \$377,990,538                 | \$79,454,208                  |
| 2000                     | 77,671,211                              | 98,936,196                  | 397,203,043                   | 90,311,106                    |
| 2001                     | 90,970,418                              | 104,799,488                 | 434,220,773                   | 91,633,653                    |
| 2002                     | 96,247,066                              | 112,409,178                 | 460,036,056                   | 88,569,541                    |
| 2003                     | 106,675,183                             | 135,618,302                 | 505,819,003                   | 84,591,890                    |
| 2004                     | 115,014,557                             | 144,953,225                 | 538,063,481                   | 86,835,105                    |
| 2005                     | 113,436,447                             | 155,692,693                 | 570,885,477                   | 92,987,116                    |
| 2006                     | 122,890,974                             | 184,165,091                 | 634,131,143                   | 105,039,513                   |
| 2007                     | 134,187,577                             | 192,711,371                 | 680,502,190                   | 113,614,872                   |
| 2008                     | 131,965,909                             | 197,395,335                 | 713,020,438                   | 119,310,743                   |
| 2009                     | 152,999,386                             | 205,513,728                 | 772,020,960                   | 123,951,389                   |
| 2010                     | 133,561,074                             | 213,633,115                 | 771,658,679                   | 132,401,381                   |
| 2011                     | 140,596,173                             | 202,741,524                 | 774,177,515                   | 144,804,186                   |
| 2012                     | 140,129,451                             | 217,944,256                 | 809,896,501                   | 155,401,545                   |
| 2013                     | 141,500,906                             | 230,506,175                 | 838,471,625                   | 149,145,554                   |
| 2014                     | 137,657,662                             | 234,499,519                 | 858,504,340                   | 153,224,643                   |

Note: Total Operating Budget does not include Internal Service Units. The revenue sources for these units are generated primarily from internal recharges.

Source: *Operating Budget*, University of Oklahoma, Budget Office.

## EDUCATIONAL AND GENERAL BUDGET

Educational and General Budget - All Sources of Funds  
(Excludes Law Center)

FY 1999 - 2014

| <u>Fiscal<br/>Year</u> | <u>Total<br/>E &amp; G Budget</u> | ----- Adjusted for Inflation ----- |                            |                                |
|------------------------|-----------------------------------|------------------------------------|----------------------------|--------------------------------|
|                        |                                   | <u>Total<br/>E &amp; G Budget</u>  | <u>Annual<br/>% Change</u> | <u>Cumulative<br/>% Change</u> |
| 1999                   | \$203,561,655                     | \$291,028,114                      |                            |                                |
| 2000                   | 211,935,985                       | 296,453,295                        | 1.9 %                      | 1.9 %                          |
| 2001                   | 229,374,482                       | 310,412,020                        | 4.7                        | 6.7                            |
| 2002                   | 241,791,834                       | 318,162,979                        | 2.5                        | 9.3                            |
| 2003                   | 253,247,735                       | 328,050,711                        | 3.1                        | 12.7                           |
| 2004                   | 267,872,437                       | 339,263,222                        | 3.4                        | 16.6                           |
| 2005                   | 290,635,809                       | 358,545,058                        | 5.7                        | 23.2                           |
| 2006                   | 315,225,078                       | 376,136,167                        | 4.9                        | 29.2                           |
| 2007                   | 345,026,305                       | 398,830,402                        | 6.0                        | 37.0                           |
| 2008                   | 369,975,628                       | 415,826,736                        | 4.3                        | 42.9                           |
| 2009                   | 398,364,405                       | 431,178,425                        | 3.7                        | 48.2                           |
| 2010                   | 408,357,157                       | 443,572,430                        | 2.9                        | 52.4                           |
| 2011                   | 414,304,599                       | 442,770,104                        | -0.2                       | 52.1                           |
| 2012                   | 435,172,681                       | 450,841,037                        | 1.8                        | 54.9                           |
| 2013                   | 449,861,808                       | 456,609,735                        | 1.3                        | 56.9                           |
| 2014                   | 469,373,633                       | 469,373,633                        | 2.8                        | 61.3                           |

Source: *Operating Budget*, University of Oklahoma, Budget Office.

## STATE APPROPRIATIONS

Educational and General Budget State Appropriations  
(Excluding Law Center)

FY 1999 - 2014

| Fiscal<br>Year | State<br>Appropriations | ----- Adjusted for Inflation ----- |                    |                        |
|----------------|-------------------------|------------------------------------|--------------------|------------------------|
|                |                         | State<br>Appropriations            | Annual<br>% Change | Cumulative<br>% Change |
| 1999           | \$113,362,998           | \$162,072,860                      |                    |                        |
| 2000           | 114,723,311             | 160,473,473                        | -1.0 %             | -1.0 %                 |
| 2001           | 121,216,142             | 164,041,559                        | 2.2                | 1.2                    |
| 2002           | 125,427,046             | 165,043,798                        | 0.6                | 1.8                    |
| 2003           | 125,712,994             | 162,845,433                        | -1.3               | 0.5                    |
| 2004           | 112,810,590             | 142,875,783                        | -12.3              | -11.8                  |
| 2005           | 115,806,348             | 142,865,375                        | 0.0                | -11.9                  |
| 2006           | 125,591,738             | 149,859,888                        | 4.9                | -7.5                   |
| 2007           | 136,330,363             | 157,589,994                        | 5.2                | -2.8                   |
| 2008 *         | 142,862,073             | 160,566,981                        | 1.9                | -0.9                   |
| 2009           | 144,231,400             | 156,112,010                        | -2.8               | -3.7                   |
| 2010           | 138,568,505             | 150,518,161                        | -3.6               | -7.1                   |
| 2011           | 132,901,558             | 142,032,787                        | -5.6               | -12.4                  |
| 2012           | 134,096,338             | 138,924,465                        | -2.2               | -14.3                  |
| 2013           | 135,743,481             | 137,779,633                        | -0.8               | -15.0                  |
| 2014           | 137,111,445             | 137,111,445                        | -0.5               | -15.4                  |

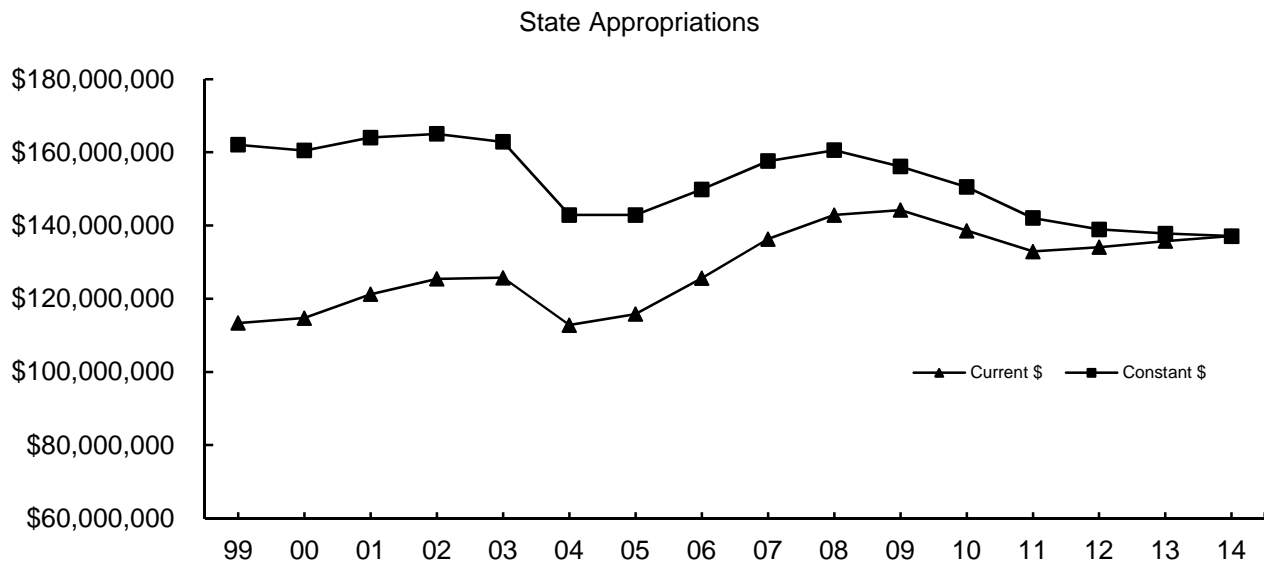

\*Revised from number originally published.

Source: *Operating Budget*, University of Oklahoma, Budget Office.



## STATE APPROPRIATIONS PER STUDENT

Educational and General Budget State Appropriations  
(Excluding Law Center)

FY 1999 - 2014

| Fiscal<br>Year | ----- Adjusted for Inflation -----            |   |                    |                        |
|----------------|---|---|--------------------|------------------------|
|                | State<br>Appropriations<br>Per FTE<br>Student | State<br>Appropriations<br>Per FTE<br>Student | Annual<br>% Change | Cumulative<br>% Change |
| 1999           | \$7,002                                       | \$10,011                                      |                    |                        |
| 2000           | 6,870   | 9,610   | -4.0 %             | -4.0 %                 |
| 2001           | 7,130   | 9,650   | 0.4                | -3.6                   |
| 2002           | 7,270   | 9,566   | -0.9               | -4.4                   |
| 2003           | 6,853   | 8,878   | -7.2               | -11.3                  |
| 2004           | 5,740   | 7,269   | -18.1              | -27.4                  |
| 2005           | 5,730   | 7,069   | -2.8               | -29.4                  |
| 2006           | 6,166   | 7,358   | 4.1                | -26.5                  |
| 2007           | 6,821   | 7,885   | 7.2                | -21.2                  |
| 2008           | 7,406   | 8,323   | 5.6                | -16.9                  |
| 2009           | 7,444   | 8,057   | -3.2               | -19.5                  |
| 2010           | 7,182   | 7,801   | -3.2               | -22.1                  |
| 2011           | 6,855   | 7,326   | -6.1               | -26.8                  |
| 2012           | 6,823   | 7,069   | -3.5               | -29.4                  |
| 2013           | 6,842   | 6,944   | -1.8               | -30.6                  |
| 2014           | 6,875   | 6,875   | -1.0               | -31.3                  |

State Appropriations per FTE Student

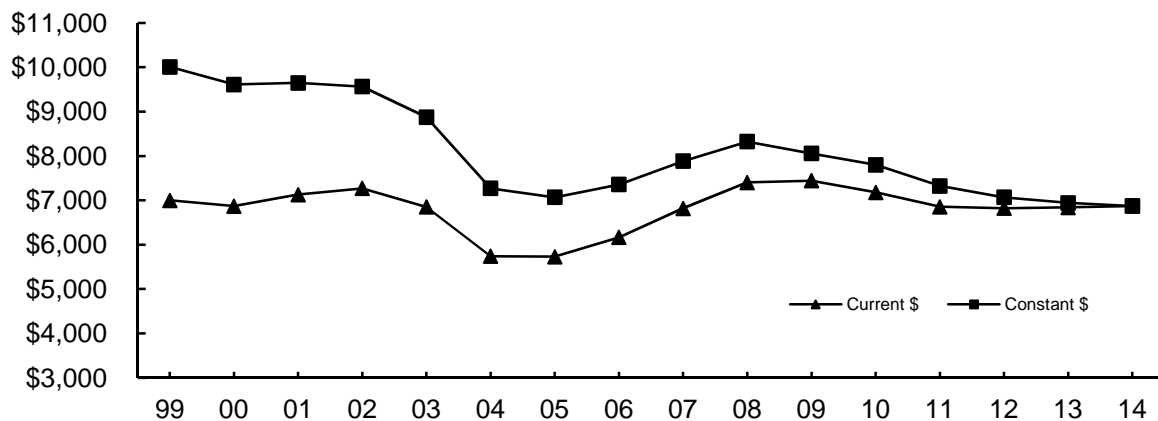

\*Revised from number originally published.

Source: *Operating Budget*, University of Oklahoma, Budget Office.

## STATE APPROPRIATIONS - LAW CENTER

Educational and General Budget State Appropriations  
Law Center

FY 1999 - 2014

| Fiscal<br>Year | State<br>Appropriations | ----- Adjusted for Inflation ----- |                    |                        |
|----------------|-------------------------|------------------------------------|--------------------|------------------------|
|                |                         | State<br>Appropriations            | Annual<br>% Change | Cumulative<br>% Change |
| 1999           | \$4,948,102             | \$7,074,205                        |                    |                        |
| 2000           | 5,012,174               | 7,010,964                          | -0.9 %             | -0.9 %                 |
| 2001           | 5,261,352               | 7,120,177                          | 1.6                | 0.6                    |
| 2002           | 5,424,850               | 7,138,316                          | 0.3                | 0.9                    |
| 2003           | 5,512,727               | 7,141,047                          | 0.0                | 0.9                    |
| 2004           | 4,961,829               | 6,284,208                          | -12.0              | -11.2                  |
| 2005           | 5,078,528               | 6,265,164                          | -0.3               | -11.4                  |
| 2006           | 5,486,796               | 6,547,012                          | 4.5                | -7.5                   |
| 2007           | 5,486,796               | 6,342,418                          | -3.1               | -10.3                  |
| 2008           | 6,266,177               | 7,042,745                          | 11.0               | -0.4                   |
| 2009           | 6,362,641               | 6,886,744                          | -2.2               | -2.6                   |
| 2010           | 6,686,033               | 7,262,613                          | 5.5                | 2.7                    |
| 2011           | 6,215,619               | 6,642,674                          | -8.5               | -6.1                   |
| 2012           | 5,855,113               | 6,065,926                          | -8.7               | -14.3                  |
| 2013           | 5,930,530               | 6,019,488                          | -0.8               | -14.9                  |
| 2014           | 5,991,730               | 5,991,730                          | -0.5               | -15.3                  |

State Appropriations - Law Center

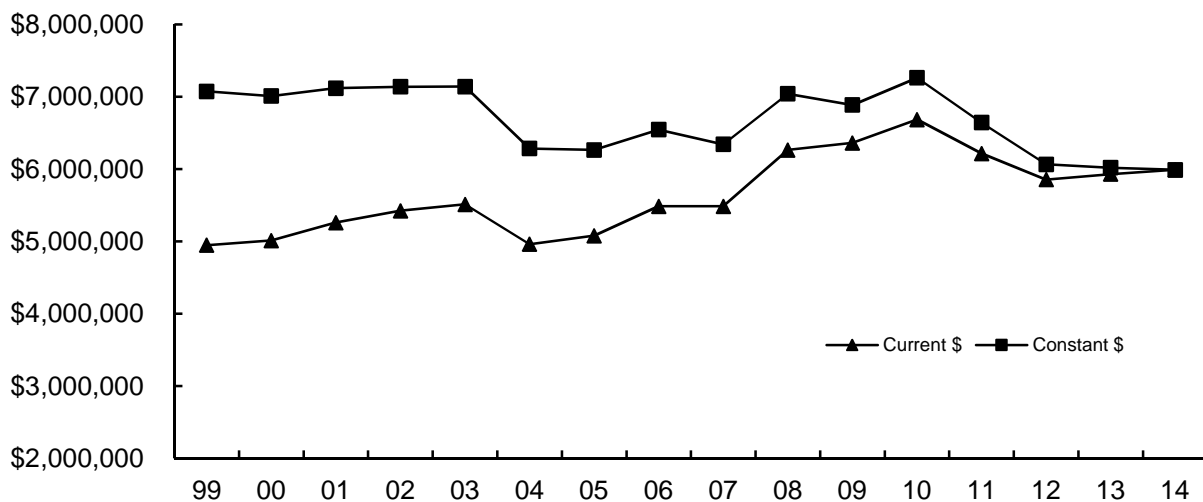

Source: *Operating Budget*, University of Oklahoma, Budget Office.

---

## *SPONSORED PROGRAMS*

## SPONSORED PROGRAMS

### Awards and Modifications in Sponsored Programs

FY 2003 - 2013

| <u>Fiscal Year</u> | <u>Main Campus</u> | <u>OU Outreach Programs</u> | <u>Total Norman Campus</u> |
|--------------------|--------------------|-----------------------------|----------------------------|
| 2003               | \$63,081,869       | \$55,500,113                | \$118,581,982              |
| 2004               | 59,396,163         | 81,750,075                  | 141,146,238                |
| 2005               | 70,766,655         | 52,680,780                  | 123,447,435                |
| 2006               | 85,061,985         | 65,742,749                  | 150,804,734                |
| 2007               | 74,581,882         | 80,009,546                  | 154,591,428                |
| 2008               | 84,424,492         | 84,802,622                  | 169,227,114                |
| 2009               | 74,699,401         | 72,067,377                  | 146,766,778                |
| 2010               | 102,724,341        | 60,842,014                  | 163,566,355                |
| 2011               | 85,989,038         | 66,561,275                  | 152,550,313                |
| 2012               | 95,418,265         | 63,850,837                  | 159,269,102                |
| 2013               | 89,616,196         | 42,900,760                  | 132,516,956                |

### Awards and Modifications

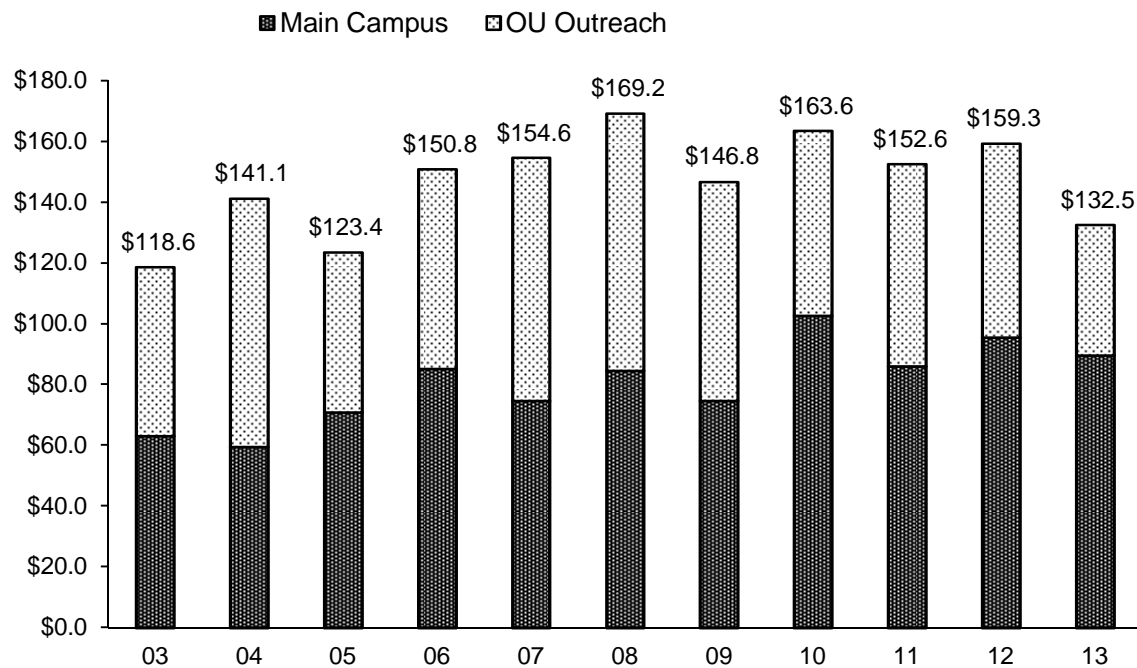

Sources: "Awards and Modifications" and "OU Outreach Programs, Awards by Department," Office of the Vice President for Research.

## SPONSORED PROGRAMS

Awards and Modifications in Sponsored Programs  
By Department and Program

July 1, 2012 - June 30, 2013

---

### **Main Campus**

|                            |              |
|----------------------------|--------------|
| Architecture               |              |
| Architecture               | \$48,800.50  |
| Architecture Dean's Office | 8,972.10     |
| Construction Science       | 40,374.45    |
| Interior Design            | 0.00         |
| Landscape Architecture     | 13,458.15    |
| Regional & City Planning   | <u>0.00</u>  |
| Total - Architecture       | \$111,605.20 |

### **Arts & Sciences**

|  |                 |
|--|-----------------|
| African & African American Studies         | \$0.00          |
| Anthropology                               | 88,318.00       |
| Biology                                    | 1,410,441.56    |
| Chemistry & Biochemistry                   | 7,869,913.90    |
| Classics & Letters                         | 23,392.00       |
| Communication                              | 0.00            |
| Economics                                  | 0.00            |
| English                                    | 0.00            |
| Film & Media Studies                       | 8,000.00        |
| Health & Exercise Science                  | 59,640.00       |
| History                                    | 0.00            |
| History of Science                         | 13,162.00       |
| Human Relations                            | 0.00            |
| Human Relations - Tulsa                    | 30,550.00       |
| Library & Information Studies              | 12,600.00       |
| Mathematics                                | 155,806.00      |
| Microbiology & Plant Biology               | 4,523,137.07    |
| Modern Language, Literatures & Linguistics | 79,050.00       |
| Native American Studies                    | 0.00            |
| Philosophy                                 | 95,565.00       |
| Physics & Astronomy                        | 4,591,755.80    |
| Political Science                          | 185,439.00      |
| Psychology                                 | 256,870.35      |
| Psychology - Tulsa                         | 6,400.00        |
| Social Work                                | 46,904.50       |
| Sociology                                  | 99,986.00       |
| Women's & Gender Studies                   | 0.00            |
| Arts & Sciences - Other                    |                 |
| Advanced Center for Genome Technology      | 1,308,144.00    |
| Arts & Sciences Dean - Tulsa               | 16,926.00       |
| Biological Station                         | 0.00            |
| Center for Applied Social Research         | 3,946,334.70    |
| Institute for Environmental Genomics       | 1,261,492.00    |
| Institute for Teaching East Asia - Tulsa   | 95,277.00       |
| Oklahoma Archeological Survey              | 1,647,067.00    |
| Oklahoma Biological Survey                 | 1,508,859.92    |
| OU Public Opinion Learning Lab             | <u>4,000.00</u> |
| Total - Arts & Sciences                    | \$29,345,031.80 |

### **Atmospheric & Geographic Sciences**

|  |              |
|--|--------------|
| Geography & Environmental Sustainability | \$422,032.86 |
| Meteorology                              | 3,534,179.04 |

(Continued)

## SPONSORED PROGRAMS

### Awards and Modifications in Sponsored Programs By Department and Program

July 1, 2012 - June 30, 2013

---

|  |                     |
|--|---------------------|
| Atmospheric & Geographic Sciences (continued)              |                     |
| A&GS - Other   |                     |
| Atmospheric Radar Research Center                          | \$3,562,307.50      |
| Atmospheric & Geographic Sciences Dean's Office            | 820,653.50          |
| Center for Analysis & Prediction of Storms                 | 2,843,254.99        |
| Center for Spatial Analysis                                | 759,918.50          |
| Climate Science Center                                     | 964,310.15          |
| Cooperative Institute for Mesoscale Meteorological Studies | 10,824,116.35       |
| NASA Space Grant   | 883,000.00          |
| Oklahoma Climatological Survey                             | <u>236,105.47</u>   |
| Total - Atmospheric & Geographic Sciences                  | \$24,849,878.36     |
| Michael F. Price Business                                  |                     |
| Accounting   | \$0.00              |
| Finance  | 95,995.00           |
| Management & Entrepreneurship                              | 0.00                |
| Management Information Systems                             | 0.00                |
| Marketing & Supply Chain Management                        | <u>0.00</u>         |
| Total - Business   | \$95,995.00         |
| Mewbourne Earth & Energy                                   |                     |
| Geology & Geophysics                                       | \$1,607,020.10      |
| Oklahoma Geological Survey                                 | 317,342.40          |
| Petroleum & Geological Engineering                         | 4,066,077.49        |
| Earth & Energy - Other                                     |                     |
| College of Earth & Energy                                  | 0.00                |
| Earth & Energy Dean  | 82,491.75           |
| OU Institute for Energy & the Environment                  | 2,334,542.89        |
| Poromechanics Institute                                    | <u>199,975.00</u>   |
| Total - Earth & Energy                                     | \$8,607,449.63      |
| Jeannine Rainbolt Education                                |                     |
| Educational Leadership & Policy Studies                    | \$50,889.00         |
| Educational Psychology                                     | 423,021.50          |
| Instructional Leadership & Academic Curriculum             | 63,750.00           |
| Instructional Leadership & Academic Curriculum - Tulsa     | 679,022.40          |
| Education - Other  |                     |
| Center for Educational & Community Renewal                 | 1,837,467.55        |
| ECEI/Education Dean's Office - Tulsa                       | 386,467.60          |
| K20  | 5,505,300.00        |
| Zarrow Learning Enrichment Center                          | <u>61,947.00</u>    |
| Total - Education  | \$9,007,865.05      |
| Engineering  |                     |
| Aerospace & Mechanical Engineering                         | \$1,147,435.91      |
| Chemical, Biological & Materials Engineering               | 3,418,270.57        |
| Civil Engineering & Environmental Science                  | 1,584,442.50        |
| Computer Science   | 263,853.05          |
| Electrical & Computer Engineering                          | 3,160,457.10        |
| Electrical & Computer Engineering - Tulsa                  | 354,375.00          |
| Industrial & Systems Engineering                           | 327,037.14          |
| Engineering - Other  |                     |
| Engineering Dean's Office                                  | 1,472,788.29        |
| Oklahoma Bioengineering Center                             | <u>2,371,648.98</u> |
| Total - Engineering  | \$14,100,308.54     |

(Continued)

## SPONSORED PROGRAMS

### Awards and Modifications in Sponsored Programs By Department and Program

July 1, 2012 - June 30, 2013

(Continued)

|   |                        |
|---|------------------------|
| Weitzenhoffer Family Fine Arts                      |                        |
| Art & Art History                                   | \$0.00                 |
| Dance   | 0.00                   |
| Drama   | 0.00                   |
| Music   | 1,500.00               |
| Musical Theatre                                     | 0.00                   |
| Fine Arts Dean's Office                             | <u>20,000.00</u>       |
| Total - Fine Arts                                   | \$21,500.00            |
| Graduate College                                    | \$273,000.00           |
| McClendon Honors College                            | \$0.00                 |
| International Studies                               |                        |
| International Studies Dean's Office                 | \$31,999.60            |
| International Student Services                      | 46,171.40              |
| International & Area Studies                        | <u>12,500.00</u>       |
| Total - International Studies                       | \$90,671.00            |
| Gaylord Journalism & Mass Communication             | \$1,602,047.00         |
| Law   | \$50,750.00            |
| Liberal Studies                                     | \$0.00                 |
| Continuing Education - CCE China Outreach Institute | \$0.00                 |
| OU - Tulsa  | \$0.00                 |
| Physical Plant                                      | \$0.00                 |
| Provost Direct                                      |                        |
| Carl Albert Center                                  | \$0.00                 |
| Museum of Art                                       | 5,000.00               |
| Oklahoma Museum of Natural History                  | 239,226.83             |
| OU Press  | 0.00                   |
| Program for Instructional Innovation                | 0.00                   |
| Project Threshold                                   | 433,481.00             |
| Provost Office                                      | 8,000.00               |
| World Literature Today                              | 22,315.00              |
| Writing Center                                      | <u>0.00</u>            |
| Total - Provost Direct                              | \$708,022.83           |
| Student Affairs                                     |                        |
| Center for Student Life                             | \$491,127.00           |
| Counseling & Testing                                | 0.00                   |
| Vice President for Student Affairs                  | <u>0.00</u>            |
| Total - Student Affairs                             | \$491,127.00           |
| University Research Cabinet                         | \$5,000.00             |
| Vice President for Technology Development           | \$5,000.00             |
| Vice President for Information Technology           | \$159,943.60           |
| Vice President for Research Administration          | \$91,000.93            |
| <b>Total - Main Campus</b>                          | <b>\$89,616,195.94</b> |

(Continued)

SPONSORED PROGRAMS

The University of Oklahoma - Norman Campus

## SPONSORED PROGRAMS

Awards and Modifications in Sponsored Programs  
By Department and Program

July 1, 2012 - June 30, 2013

(Continued)

### ***OU University Outreach Programs***

|   |                         |
|---|-------------------------|
| Administrative Services                                     |                         |
| Center for Institutional Data Exchange                      | <u>\$27,917.00</u>      |
| Total - Administrative Services                             | \$27,917.00             |
| Academic Programs   |                         |
| Center for Independent and Distance Learning (Invest Ed)    | \$2,872,930.00          |
| Precollegiate Programs                                      | 95,700.00               |
| Community and International Training and Development        | 4,555.00                |
| Science Applications International Corporation              | 124,931.00              |
| Postal Service Programs                                     | <u>8,916,000.00</u>     |
| Total - Academic Programs                                   | \$12,014,116.00         |
| Community Services  |                         |
| Center for Early Childhood Professional Development         | \$4,151,277.00          |
| Center for Effective Schools                                | 275,000.00              |
| Center for Public Management                                | 10,642,517.00           |
| Central Comprehensive Center (C3)                           | 1,586,384.00            |
| ConferencePros  | 172,293.00              |
| Educational, Training, Evaluation, Assessment & Measurement | 868,132.00              |
| Edutas  | 2,932,500.00            |
| National Center for Disability Education & Training         | 394,043.00              |
| National Resource Center for Youth Services                 | 5,431,912.00            |
| South Central Comprehensive Center (SC3)                    | 2,189,099.00            |
| Southwest Prevention Center                                 | <u>2,165,609.00</u>     |
| Total - Community Services                                  | \$30,808,766.00         |
| College of Liberal Studies                                  | \$49,961.00             |
| <b>Total - OU University Outreach Programs</b>              | <b>\$42,900,760.00</b>  |
| <b>Total - Norman Campus</b>                                | <b>\$132,516,955.94</b> |

Sources: "Awards and Modifications, July 1, 2012 - June 30, 2013," and "OU Outreach Programs, FY 13 Awards by Department,"  
Vice President for University Outreach.



## SPONSORED PROGRAMS

### Sponsored Programs Expenditures

FY 2003 - 2013

| <u>Fiscal Year</u> | <u>Sponsored Research Expenditures</u> | <u>All Sponsored Programs</u> |
|--------------------|--|-------------------------------|
| 2003               | \$55,412,810                           | \$116,378,992                 |
| 2004               | 60,416,382                             | 120,900,074                   |
| 2005               | 60,507,115                             | 122,673,726                   |
| 2006               | 64,655,321                             | 135,238,856                   |
| 2007               | 69,441,632                             | 147,482,439                   |
| 2008               | 72,336,690                             | 158,936,770                   |
| 2009               | 78,230,190                             | 156,139,788                   |
| 2010               | 85,761,618                             | 143,008,102                   |
| 2011               | 90,442,043                             | 151,509,651                   |
| 2012               | 93,228,020                             | 157,413,381                   |
| 2013               | 96,176,994                             | 159,395,371                   |

### Sponsored Programs Expenditures

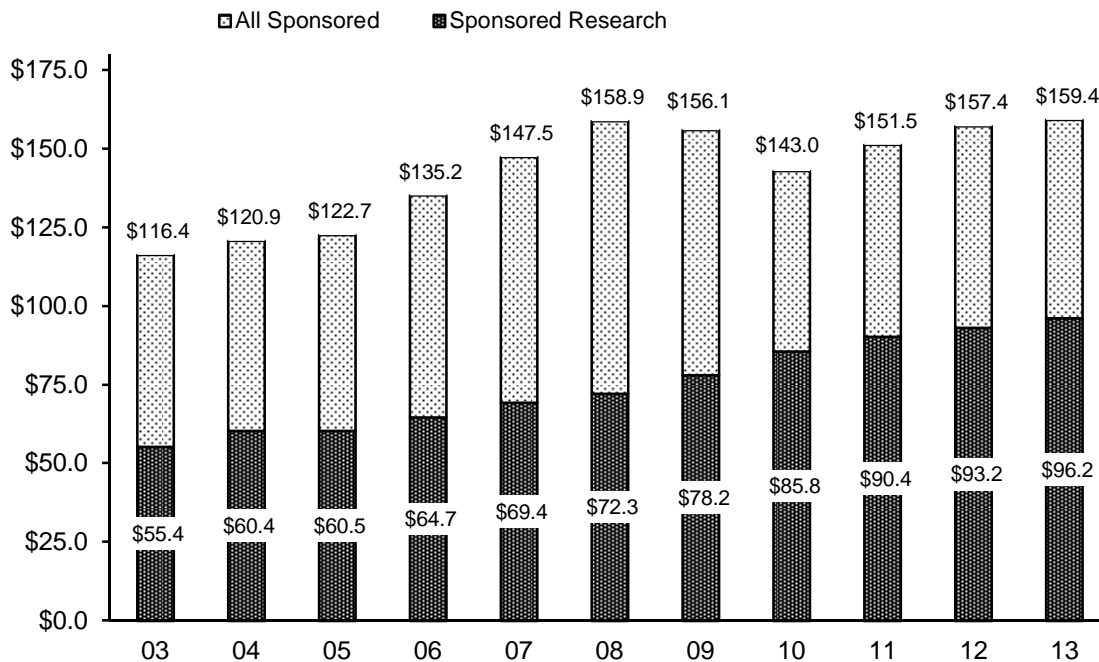

Source: "Financial Management Report," Office of the Vice President for Research.

## SPONSORED PROGRAMS

### Sponsored Programs Expenditures by Department and Program

FY 2013

|  | <u>Research</u> | <u>Instruction<br/>and Training</u> | <u>Total</u> |
|--|-----------------|-------------------------------------|--------------|
| Architecture                             |                 |                                     |              |
| Architecture                             | \$352,588       | \$0                                 | \$352,588    |
| Architecture - Tulsa                     | <u>0</u>        | <u>0</u>                            | <u>0</u>     |
| Total - Architecture                     | \$352,588       | \$0                                 | \$352,588    |
| Arts & Sciences                          |                 |                                     |              |
| African & African American Studies       | \$0             | \$0                                 | \$0          |
| Anthropology                             | 784,908         | 0                                   | 784,908      |
| Biology                                  | 2,213,863       | 0                                   | 2,213,863    |
| Chemistry & Biochemistry                 | 8,221,757       | 0                                   | 8,221,757    |
| Classics & Letters                       | 78,703          | 0                                   | 78,703       |
| Communication                            | 1,816,080       | 0                                   | 1,816,080    |
| Economics                                | 1,200           | 0                                   | 1,200        |
| English                                  | 1,868           | 0                                   | 1,868        |
| Film and Media Studies                   | 7,952           | 0                                   | 7,952        |
| Health & Exercise Science                | 90,383          | 0                                   | 90,383       |
| History                                  | 0               | 0                                   | 0            |
| History of Science                       | 128,179         | 0                                   | 128,179      |
| Human Relations                          | 0               | 0                                   | 0            |
| Human Relations - Tulsa                  | 53,235          | 0                                   | 53,235       |
| Library & Information Studies            | 40,421          | 0                                   | 40,421       |
| Mathematics                              | 442,287         | 0                                   | 442,287      |
| Microbiology & Plant Biology             | 10,266,333      | 0                                   | 10,266,333   |
| Modern Languages, Lit. & Linguistics     | 83,531          | 0                                   | 83,531       |
| Native American Studies                  | 0               | 0                                   | 0            |
| Philosophy                               | 84,804          | 0                                   | 84,804       |
| Physics & Astronomy                      | 3,214,887       | 0                                   | 3,214,887    |
| Political Science                        | 749,406         | 0                                   | 749,406      |
| Psychology                               | 1,149,909       | 0                                   | 1,149,909    |
| Psychology - Tulsa                       | 6,400           | 0                                   | 6,400        |
| Social Work                              | 36,021          | 0                                   | 36,021       |
| Social Work - Tulsa                      | 0               | 0                                   | 0            |
| Sociology                                | 6,697           | 0                                   | 6,697        |
| Women's & Gender Studies                 | 0               | 0                                   | 0            |
| Arts & Sciences - Other                  |                 |                                     |              |
| Biological Station                       | 0               | 0                                   | 0            |
| Center for Applied Social Research       | (99)            | 0                                   | (99)         |
| Confucius Institute                      | 0               | 0                                   | 0            |
| East Asian Institute -Tulsa              | 139,180         | 0                                   | 139,180      |
| Institute for Environmental Genomics     | 9,688           | 0                                   | 9,688        |
| Oklahoma Archeological Survey            | 1,182,131       | 0                                   | 1,182,131    |
| Oklahoma Biological Survey               | 903,063         | 0                                   | 903,063      |
| POLL                                     | 766             | 0                                   | 766          |
| A&S Dean's Office                        | 0               | 0                                   | 0            |
| A&S - Tulsa                              | <u>3,435</u>    | <u>0</u>                            | <u>3,435</u> |
| Total - Arts & Sciences                  | \$31,716,988    | \$0                                 | \$31,716,988 |
| Atmospheric & Geographic Sciences        |                 |                                     |              |
| Geography & Environmental Sustainability | \$901,885       | \$0                                 | \$901,885    |
| Meteorology                              | 5,270,222       | 0                                   | 5,270,222    |
| A&GS - Other                             |                 |                                     |              |
| A&GS Dean's Office                       | 1,359,893       | 0                                   | 1,359,893    |
| Atmospheric Radar Research Center        | 478,607         | 0                                   | 478,607      |
| Ctr. for Analysis & Prediction of Storms | 1,782,401       | 0                                   | 1,782,401    |

(Continued)

**SPONSORED PROGRAMS**

**Sponsored Programs Expenditures by Department and Program**

**FY 2013**

|  | <u>Research</u>  | <u>Instruction<br/>and Training</u> | <u>Total</u>     |
|--|------------------|-------------------------------------|------------------|
| A&GS (continued)                       |                  |                                     |                  |
| Center for Spatial Analysis            | \$428,699        | 0                                   | \$428,699        |
| Coop. Inst. for Meso. Meteor. Studies  | 11,142,885       | 0                                   | 11,142,885       |
| NASA Space Grant                       | 966,278          | 0                                   | 966,278          |
| Oklahoma Climatological Survey         | <u>1,183,144</u> | <u>0</u>                            | <u>1,183,144</u> |
| Total - A&GS                           | \$23,514,014     | \$0                                 | \$23,514,014     |
| Michael F. Price Business              |                  |                                     |                  |
| Accounting                             | \$0              | \$0                                 | \$0              |
| Finance                                | 102,125          | 0                                   | 102,125          |
| Management & Entrepreneurship          | 0                | 0                                   | 0                |
| Management Information Systems         | 653,548          | 0                                   | 653,548          |
| Marketing & Supply Chain Management    | 0                | 0                                   | 0                |
| Business - Other                       |                  |                                     |                  |
| Ctr. for Economic & Management Res.    | <u>70,140</u>    | <u>0</u>                            | <u>70,140</u>    |
| Total - Business                       | \$825,813        | \$0                                 | \$825,813        |
| Mewbourne Earth & Energy               |                  |                                     |                  |
| Geology & Geophysics                   | \$1,851,260      | \$0                                 | \$1,851,260      |
| Oklahoma Geological Survey             | 251,199          | 0                                   | 251,199          |
| Petroleum & Geological Engineering     | 3,940,013        | 0                                   | 3,940,013        |
| Earth & Energy - Other                 |                  |                                     |                  |
| Earth & Energy Dean's Office           | 506,486          | 0                                   | 506,486          |
| Institute for Energy & Environment     | 701,694          | 0                                   | 701,694          |
| Science & Public Policy                | <u>0</u>         | <u>0</u>                            | <u>0</u>         |
| Total - Earth & Energy                 | \$7,250,652      | \$0                                 | \$7,250,652      |
| Jeannine Rainbolt Education            |                  |                                     |                  |
| Educ. Leadership & Policy Studies      | \$667,054        | \$0                                 | \$667,054        |
| Educational Psychology                 | 898,873          | 0                                   | 898,873          |
| Instructional Leadership & Acad. Curr. | 246,627          | 0                                   | 246,627          |
| Instr. Ldrshp. & Acad. Curr. - Tulsa   | 759,686          | 0                                   | 759,686          |
| Education - Other                      |                  |                                     |                  |
| Ctr. for Educ. & Comm. Renewal         | 7,101,851        | 0                                   | 7,101,851        |
| Education Dean's Office                | 0                | 0                                   | 0                |
| Education Dean's Office - Tulsa        | 389,428          | 0                                   | 389,428          |
| Zarrow Learning Enrichment             | <u>254,219</u>   | <u>0</u>                            | <u>254,219</u>   |
| Total - Education                      | \$10,317,738     | \$0                                 | \$10,317,738     |
| Engineering                            |                  |                                     |                  |
| Aerospace & Mechanical Engineering     | \$2,324,774      | \$0                                 | \$2,324,774      |
| Chemical, Biological & Materials Engr. | 4,059,711        | 0                                   | 4,059,711        |
| Civil Engr. & Environmental Science    | 3,580,168        | 0                                   | 3,580,168        |
| Computer Science                       | 2,279,236        | 0                                   | 2,279,236        |
| Electrical & Computer Engineering      | 4,880,186        | 0                                   | 4,880,186        |
| ECE - Tulsa                            | 587,890          | 0                                   | 587,890          |
| Industrial & Systems Engineering       | 492,771          | 0                                   | 492,771          |
| Engineering - Other                    |                  |                                     |                  |
| Engineering Dean's Office              | <u>899,580</u>   | <u>0</u>                            | <u>899,580</u>   |
| Total - Engineering                    | \$19,104,316     | \$0                                 | \$19,104,316     |
| Weitzenhoffer Family Fine Arts         |                  |                                     |                  |
| Art & Art History                      | \$0              | \$0                                 | \$0              |
| Dance                                  | 0                | 0                                   | 0                |
| Drama                                  | 0                | 0                                   | 0                |
| Music                                  | 1,500            | 0                                   | 1,500            |
| Musical Theatre                        | <u>0</u>         | <u>0</u>                            | <u>0</u>         |
| Total - Fine Arts                      | \$1,500          | \$0                                 | \$1,500          |

(Continued)

# SPONSORED PROGRAMS

## Sponsored Programs Expenditures by Department and Program

FY 2013

| (Continued)                             |               | Instruction<br>and Training | Total             |
|---|---------------|-----------------------------|-------------------|
|   | Research      |                             |                   |
| Graduate College                        | \$366,638     | \$0                         | \$366,638         |
| McClendon Honors College                | \$14,046      | \$0                         | \$14,046          |
| International Studies                   |               |                             |                   |
| International & Area Studies            | \$81,924      | \$0                         | \$81,924          |
| International & Area Studies - Tulsa    | 0             | 0                           | 0                 |
| International Programs Center           | 8,455         | 0                           | 8,455             |
| International Student Services          | 25,427        | 0                           | 25,427            |
| International Studies - Dean            | <u>74,064</u> | <u>0</u>                    | <u>74,064</u>     |
| Total - International Studies           | \$189,870     | \$0                         | \$189,870         |
| Gaylord Journalism & Mass Communication | \$636,337     | \$0                         | \$636,337         |
| Law                                     | \$0           | \$0                         | \$0               |
| Liberal Studies                         | \$0           | \$31,745                    | \$31,745          |
| Provost Direct Units                    |               |                             |                   |
| Admissions & Records                    | \$0           | \$0                         | \$0               |
| Art Museum                              | 19,283        | 0                           | 19,283            |
| Carl Albert Center                      | 51,575        | 0                           | 51,575            |
| Oklahoma Museum of Natural History      | 220,629       | 0                           | 220,629           |
| Project Threshold                       | 422,220       | 0                           | 422,220           |
| University Press                        | 33,827        | 0                           | 33,827            |
| World Literature Today                  | 21,138        | 0                           | 21,138            |
| Writing Center                          | 9,760         | 0                           | 9,760             |
| Other Provost Direct                    | <u>46,347</u> | <u>0</u>                    | <u>46,347</u>     |
| Total - Provost Direct Units            | \$824,779     | \$0                         | \$824,779         |
| OU University Outreach Programs         |               |                             |                   |
| Administrative Services                 | \$0           | \$2,337,028                 | \$2,337,028       |
| Academic Programs                       | 0             | 8,844,283                   | 8,844,283         |
| Community Services                      | <u>0</u>      | <u>35,240,208</u>           | <u>35,240,208</u> |
| Total - OU University Outreach Programs | \$0           | \$46,421,519                | \$46,421,519      |
| Other Areas                             |               |                             |                   |
| Executive Affairs                       |               |                             |                   |
| University Research Cabinet             | \$112,469     | \$0                         | \$112,469         |
| Ctr. for Creation of Economic Wealth    | 57,080        | \$0                         | 57,080            |
| VP for Research                         |               |                             |                   |
| Electron Microscopy Lab                 | 46,019        | 0                           | 46,019            |
| Microprobe Lab                          | 0             | 0                           | 0                 |
| Vice President for Research             | 11,267        | 0                           | 11,267            |
| VP Student Affairs                      |               |                             |                   |
| Center for Student Life                 | 446,446       | 0                           | 446,446           |
| Counseling & Testing                    | 0             | 0                           | 0                 |
| Vice President for Student Affairs      | 21,083        | 0                           | 21,083            |
| VP Information Development              | 5,000         | 0                           | 5,000             |
| VP Information Technology               | 325,196       | 0                           | 325,196           |
| VP Strategic Planning                   | <u>37,155</u> | <u>0</u>                    | <u>37,155</u>     |
| Total - Other Areas                     | \$1,061,715   | \$0                         | \$1,061,715       |
| Norman Campus Total                     | \$96,176,994  | \$46,453,264                | \$142,630,258     |
| Benefits and Other Activities           |               |                             | \$16,765,113      |
| Total                                   |               |                             | \$159,395,371     |

Source: "Financial Management Report FY 2013," Office of the Vice President for Research.

---

*OTHER*

# TUITION AND FEES

Current Tuition and Fee Rates

Fall 2013

| <b>Annual Tuition and Mandatory Fees</b> |   |                             |  |  |   |   |
|--|---|-----------------------------|--|--|---|---|
|  | <u># of Hours<br/>for Annual<br/>Tuition/Fees</u> | <u>Resident<br/>Tuition</u> | <u>Additional Fees<br/>(per hour and<br/>per semester)</u> | <u>Resident<br/>Tuition &amp; Fees</u> | <u>Additional<br/>Nonresident<br/>Tuition</u> | <u>Nonresident<br/>Tuition &amp; Fees</u> |
| First-time students                      | 30  | \$3,957.00                  | \$4,958.50 *   | <b>\$8,915.50</b>                      | \$12,189.00                                   | <b>\$21,104.50</b>                        |
| Undergraduate                            | 30  | 3,957.00                    | 3,383.50   | <b>\$7,340.50</b>                      | 12,189.00                                     | <b>\$19,529.50</b>                        |
| New Undergraduate                        | 30  | 3,957.00                    | 4,958.50 *   | <b>\$8,915.50</b>                      | 12,189.00                                     | <b>\$21,104.50</b>                        |
| Graduate                                 | 24  | 4,204.80                    | 2,745.40   | <b>\$6,950.20</b>                      | 12,000.00                                     | <b>\$18,950.20</b>                        |
| New Graduate                             | 24  | 4,204.80                    | 4,005.40 *   | <b>\$8,210.20</b>                      | 12,000.00                                     | <b>\$20,210.20</b>                        |
| Law                                      | 30  | 14,190.00                   | 3,281.00   | <b>\$17,471.00</b>                     | 10,425.00                                     | <b>\$27,896.00</b>                        |
| New Law                                  | 30  | 14,190.00                   | 4,856.00 *   | <b>\$19,046.00</b>                     | 10,425.00                                     | <b>\$29,471.00</b>                        |

OU charges a flat tuition and mandatory fee rate for undergraduate students taking 12 or more credit hours; part-time undergraduates pay by the credit hour. Additional academic excellence fees charged to new students are based on 15 credit hours per semester.

| <b>Tuition and Mandatory Fees Rate Per Credit Hour</b> |                |   |                            |  |   |   |
|--|----------------|---|----------------------------|--|---|---|
| <u>Student Level</u>                                   | <u># Hours</u> | <u>Resident<br/>Tuition Per<br/>Credit Hour</u> | <u>Additional<br/>Fees</u> | <u>Resident Tuition<br/>&amp; Fees Per<br/>Credit Hour</u> | <u>Additional<br/>Nonres. Tuition<br/>Per Credit Hour</u> | <u>Nonresident<br/>Tuition &amp; Fees<br/>Per Credit Hour</u> |
| Undergraduate  | 1              | \$131.90  | \$104.35                   | <b>\$236.25</b>  | \$406.30  | <b>\$642.55</b>   |
| Graduate   | 1              | 175.20  | 103.85                     | <b>\$279.05</b>  | 500.00  | <b>\$779.05</b>   |
| Law  | 1              | 473.00  | 102.60                     | <b>\$575.60</b>  | 347.50  | <b>\$923.10</b>   |

| <b>Mandatory Per Credit Hour Fees</b>  |         |                                      |         |
|--|---------|--------------------------------------|---------|
| Student Activity Fee                   | \$5.95  | Transit Fee                          | \$2.00  |
| Assessment Fee (not applicable to Law) | \$1.25  | Education Network Connectivity Fee   | \$15.30 |
| Student Facility Fee                   | \$14.50 | Academic Excellence Fee              | \$25.60 |
| Library Excellence Fee                 | \$11.00 | Special Event Fee                    | \$2.00  |
| Academic Facility and Life Safety Fee  | \$22.50 | International Programs Fee (UG only) | \$0.50  |
| Security Services Fee                  | \$3.75  |                                      |         |

| <b>Mandatory Per Semester Fees</b> |         |   |         |   |            |
|------------------------------------|---------|---|---------|---|------------|
| Health Center Fee                  | \$74.00 | Academic Records Fee                                      | \$15.00 | International Student Fee                 | \$50.00    |
| Cultural/Recreation Services Fee   | \$12.50 | Academic Advising Fee<br>(degree-seeking UG and graduate) | \$25.00 | Int'l. Student Insurance<br>(annual rate) | \$1,155.12 |

| <b>Additional Per Credit Hour Academic Excellence Fees</b>  |  |         |
|---|--|---------|
| <i>For students entering or readmitted for:</i>   |  |         |
| Fall 2011 to Summer 2012  |  | \$40.00 |
| Fall 2012 to Summer 2013  |  | \$45.50 |
| Fall 2013 and after   |  | \$52.50 |
| <i>* These additional per credit hour fees are included in the annual amount for new students in the table above.</i> |  |         |

| <b>The following fees are not included in Mandatory Fees:</b> |         |                                |  |  |         |
|---|---------|--------------------------------|--|--|---------|
| <b>College Technology Services Fees Credit Per Hour</b>       |         |                                |  |  |         |
| Architecture  | \$28.00 | Mewbourne Earth & Energy       | \$30.00                                  | International Studies                    | \$5.50  |
| Arts & Sciences   | \$5.00  | Jeannine Rainbolt Education    | \$24.00                                  | Gaylord JMC                              | \$33.00 |
| Atmospheric & Geographic Sciences                             | \$33.00 | Engineering                    | \$28.50                                  | Law                                      | \$30.90 |
| Price Business  | \$24.20 | Weitzenhoffer Family Fine Arts | \$4.00                                   | University College                       | \$5.00  |
| <b>College Program Fees Per Credit Hour</b>                   |         |                                | <b>College Program Fees Per Semester</b> |  |         |
| Architecture  | \$14.50 | International Studies          | \$15.00                                  | Law - LLM Program Fee                    | \$5,000 |
| Arts & Sciences   | \$13.25 | Gaylord JMC                    | \$28.50                                  |  |         |
| Atmospheric & Geographic Sciences                             | \$8.50  | University College             | \$11.00                                  | Price College of Business:               |         |
| Mewbourne Earth & Energy                                      | \$12.75 | Price College of Business:     |  | Full-Time MBA Fee:                       | \$3,000 |
| Jeannine Rainbolt Education                                   | \$10.00 | Undergraduate Program Fee      | 18.00                                    | (billed as \$1,500 the first fall and    |         |
| Engineering   | \$16.50 | Graduate Program Fee           | 5.00                                     | \$1,500 the first spring of the program) |         |
| Weitzenhoffer Family Fine Arts                                | \$25.00 | OKC Graduate Center Fee        | 40.00                                    | MAC Program Fee                          | \$1,500 |

## TUITION AND FEES

### Estimated Academic Year Cost Trends

2009-10 to 2013-14

|   | <u>2009-10</u> | <u>2010-11</u> | <u>2011-12</u> | <u>2012-13</u> | <u>2013-14</u> |
|---|----------------|----------------|----------------|----------------|----------------|
| <b>Undergraduate Tuition and Fees (30 credit hours)</b> |                |                |                |                |                |
| Resident Tuition  | \$3,537        | \$3,678        | \$3,849        | \$3,957        | \$3,957        |
| Nonresident Tuition                                     | 13,518         | 14,109         | 14,802         | 15,594         | 16,146         |
| Mandatory Student Fees                                  | 2,956          | 3,096          | 3,276          | 3,384          | 3,384          |
| <b>Graduate Tuition and Fees (24 credit hours)</b>      |                |                |                |                |                |
| Resident Tuition  | \$3,744        | \$3,893        | \$4,087        | \$4,205        | \$4,205        |
| Nonresident Tuition                                     | 13,577         | 14,167         | 14,875         | 15,667         | 16,205         |
| Mandatory Student Fees                                  | 2,415          | 2,523          | 2,659          | 2,745          | 2,745          |
| <b>Law Tuition and Fees (30 credit hours)</b>           |                |                |                |                |                |
| Resident Tuition  | \$12,218       | \$13,122       | \$13,778       | \$14,190       | \$14,190       |
| Nonresident Tuition                                     | 22,146         | 23,051         | 24,203         | 24,615         | 24,615         |
| Mandatory Student Fees                                  | 2,869          | 3,004          | 3,173          | 3,281          | 3,281          |

### Estimated Academic Year Cost for Resident Undergraduate Students

Academic year tuition and mandatory fees are based on 30 credit hours per year. Costs do not include college- or course-specific fees.

|  | <u>2009-10</u>       | <u>2010-11</u>  | <u>2011-12</u>  | <u>2012-13</u>  | <u>2013-14</u>  |         |
|--|----------------------|-----------------|-----------------|-----------------|-----------------|---------|
| Resident Tuition                                     | \$3,537              | \$3,678         | \$3,849         | \$3,957         | \$3,957         |         |
| Mandatory Fees                                       |                      |                 |                 |                 |                 |         |
| Student Facility Fee                                 | 390                  | 390             | 420             | 435             | 435             |         |
| Student Activity Fee                                 | 179                  | 179             | 179             | 179             | 179             |         |
| Transit Fee  | 60                   | 60              | 60              | 60              | 60              |         |
| Assessment Fee                                       | 38                   | 38              | 38              | 38              | 38              |         |
| Library Excellence Fee                               | 330                  | 330             | 330             | 330             | 330             |         |
| University Connectivity Fee                          | 444                  | 444             | 444             | 459             | 459             |         |
| Security Services Fee                                | 102                  | 110             | 110             | 113             | 113             |         |
| Academic Excellence Fee                              | 651                  | 704             | 768             | 768             | 768             |         |
| Academic Facility & Life Safety Fee                  | 450                  | 525             | 600             | 675             | 675             |         |
| Special Event Fee                                    | 60                   | 60              | 60              | 60              | 60              |         |
| International Programs Fee (UG only)                 | 0                    | 5               | 15              | 15              | 15              |         |
| Health Center Fee                                    | 148                  | 148             | 148             | 148             | 148             |         |
| Cultural & Recreation Services Fee                   | 25                   | 25              | 25              | 25              | 25              |         |
| Academic Records Service Fee                         | 30                   | 30              | 30              | 30              | 30              |         |
| Academic Advising Fee (Degree-Seeking UG & Graduate) | 50                   | 50              | 50              | 50              | 50              |         |
| Estimate of Other Costs                              |                      |                 |                 |                 |                 |         |
| Room and Board (On-campus)                           | 7,598                | 7,826           | 8,060           | 8,382           | 8,718           |         |
| Books/Supplies                                       | 1,016                | 1,030           | 1,043           | 1,200           | 848             |         |
| Transportation/Personal/Miscellaneous                | 3,693                | 3,988           | 4,107           | 5,002           | 4,959           |         |
| <b>Total Academic Year Estimated Cost</b>            | <b>\$18,800</b>      | <b>\$19,618</b> | <b>\$20,335</b> | <b>\$21,925</b> | <b>\$21,866</b> |         |
| Additional Academic Excellence Fees                  |                      |                 |                 |                 |                 |         |
| (Assessed to new and                                 | Enter Fall 09-Sum 10 | \$990           | \$990           | \$990           | -               | -       |
| readmitted students for                              | Enter Fall 10-Sum 11 | -               | \$1,080         | \$1,080         | \$1,080         | -       |
| a 3-year period based                                | Enter Fall 11-Sum 12 | -               | -               | \$1,200         | \$1,200         | \$1,200 |
| on entry term.)                                      | Enter Fall 12-Sum 13 | -               | -               | -               | \$1,365         | \$1,365 |
|  | Enter Fall 13-Sum 14 | -               | -               | -               | -               | \$1,575 |

OTHER

The University of Oklahoma - Norman Campus

## TUITION AND FEES

### Annual Tuition and Mandatory Fees for Selected Peer Universities

2003-04 to 2013-14

|                                    | 03-04    | 08-09    | 12-13    | 13-14    | 1-Yr. % Change |
|------------------------------------|----------|----------|----------|----------|----------------|
| <u>Undergraduate - Resident</u>    |          |          |          |          |                |
| University of Oklahoma             | \$3,741  | \$6,493  | \$7,341  | \$7,341  | 0.0 %          |
| Oklahoma State University          | 3,748    | 6,201    | 7,442    | 7,442    | 0.0            |
| Peer Average                       | 4,546    | 7,110    | 8,484    | 8,696    | 2.5            |
| Peer Median                        | 4,188    | 6,783    | 8,506    | 8,585    | 0.9            |
| <u>Undergraduate - Nonresident</u> |          |          |          |          |                |
| University of Oklahoma             | \$10,254 | \$16,474 | \$18,978 | \$19,530 | 2.9 %          |
| Oklahoma State University          | 10,066   | 16,556   | 19,457   | 20,027   | 2.9            |
| Peer Average                       | 12,921   | 19,373   | 23,010   | 23,640   | 2.7            |
| Peer Median                        | 11,950   | 17,204   | 20,647   | 21,530   | 4.3            |
| <u>Graduate - Resident</u>         |          |          |          |          |                |
| University of Oklahoma             | \$3,727  | \$6,159  | \$6,950  | \$6,950  | 0.0 %          |
| Oklahoma State University          | 3,752    | 5,489    | 6,565    | 6,685    | 1.8            |
| Peer Average                       | 4,843    | 7,296    | 8,733    | 8,907    | 2.0            |
| Peer Median                        | 4,949    | 7,139    | 8,717    | 8,956    | 2.7            |
| <u>Graduate - Nonresident</u>      |          |          |          |          |                |
| University of Oklahoma             | \$10,524 | \$15,992 | \$18,413 | \$18,950 | 2.9 %          |
| Oklahoma State University          | 10,346   | 16,220   | 19,309   | 19,885   | 3.0            |
| Peer Average                       | 12,503   | 16,989   | 20,021   | 20,538   | 2.6            |
| Peer Median                        | 10,945   | 16,220   | 19,405   | 20,316   | 4.7            |
| <u>Law - Resident</u>              |          |          |          |          |                |
| University of Oklahoma             | \$7,771  | \$15,086 | \$17,471 | \$17,471 | 0.0 %          |
| Peer Average                       | 9,006    | 16,363   | 21,920   | 23,745   | 8.3            |
| Peer Median                        | 8,494    | 15,086   | 19,276   | 21,394   | 11.0           |
| <u>Law - Nonresident</u>           |          |          |          |          |                |
| University of Oklahoma             | \$17,700 | \$25,015 | \$27,896 | \$27,896 | 0.0 %          |
| Peer Average                       | 18,713   | 27,816   | 34,356   | 35,044   | 2.0            |
| Peer Median                        | 17,700   | 25,015   | 32,529   | 33,635   | 3.4            |

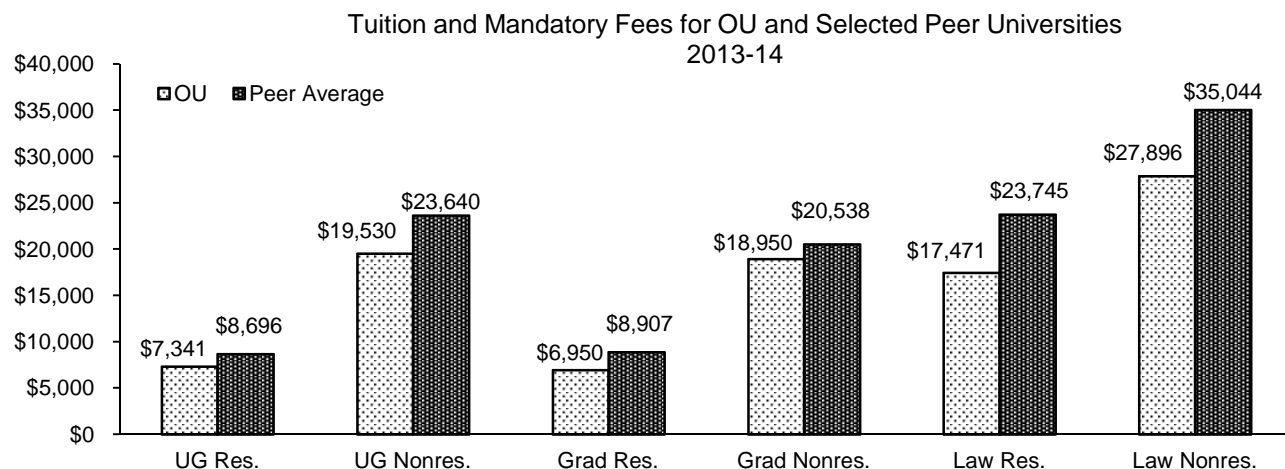

Notes: 1) Based on 15 credit hours per semester for undergraduates, 12 credit hours per semester for graduate students and as institutionally defined for professional students. Law for OU is calculated based on 15 hours per semester.

2) Universities included in the peer average and median include Colorado-Boulder, Iowa State, Kansas, Kansas State, Missouri-Columbia, Nebraska-Lincoln, Oklahoma State, Texas A&M, Texas at Austin, Texas Tech and the University of Oklahoma-Norman.

Sources: "Academic Year Tuition and Required Fees, Big 12 Universities," Office of Planning and Budget, University of Missouri; University of Colorado-Boulder and University of Nebraska-Lincoln published tuition and fees schedules.



## TUITION RATES

Tuition Rates per Credit Hour

1953 to present

| <u>Year</u> | <u>----- Lower Division -----</u> |                          | <u>----- Upper Division -----</u> |                          | <u>----- Graduate -----</u> |                          |
|-------------|-----------------------------------|--------------------------|-----------------------------------|--------------------------|-----------------------------|--------------------------|
|             | <u>Resident</u>                   | <u>Nonresident</u>       | <u>Resident</u>                   | <u>Nonresident</u>       | <u>Resident</u>             | <u>Nonresident</u>       |
| 1953        | \$5.50<br>(max. 66.00)            | \$15.50<br>(max. 120.00) | \$5.50<br>(max. 66.00)            | \$15.50<br>(max. 120.00) | \$5.50<br>(max. 66.00)      | \$15.50<br>(max. 120.00) |
| 1955        | \$7.00<br>(max. 84.00)            | \$18.00<br>(max. 216.00) | \$7.00<br>(max. 84.00)            | \$18.00<br>(max. 216.00) | \$7.00<br>(max. 84.00)      | \$18.00<br>(max. 216.00) |
| 1961        | 6.00                              | 15.00                    | 6.00                              | 15.00                    | 6.00                        | 15.00                    |
| 1962        | 7.00                              | 18.00                    | 7.00                              | 18.00                    | 7.00                        | 18.00                    |
| 1966        | 9.00                              | 23.00                    | 9.00                              | 23.00                    | 9.00                        | 23.00                    |
| 1967        | 12.00                             | 30.00                    | 12.00                             | 30.00                    | 12.00                       | 30.00                    |
| 1970        | 14.00                             | 36.00                    | 14.00                             | 36.00                    | 14.00                       | 36.00                    |
| 1971        | 12.25                             | 38.25                    | 12.25                             | 38.25                    | 12.25                       | 38.25                    |
| 1976        | 13.25                             | 42.00                    | 15.50                             | 48.75                    | 18.75                       | 58.75                    |
| 1980        | 14.50                             | 47.50                    | 17.00                             | 55.25                    | 20.50                       | 66.50                    |
| 1982        | 15.95                             | 53.90                    | 18.70                             | 62.70                    | 22.55                       | 75.45                    |
| 1983        | 17.55                             | 61.20                    | 20.55                             | 71.15                    | 24.80                       | 85.65                    |
| 1984        | 19.30                             | 69.50                    | 22.60                             | 80.80                    | 27.30                       | 97.30                    |
| 1986        | 21.25                             | 76.45                    | 24.85                             | 90.05                    | 30.60                       | 111.10                   |
| 1987        | 25.70                             | 92.50                    | 31.50                             | 114.10                   | 39.50                       | 143.20                   |
| 1988        | 34.50                             | 112.50                   | 38.00                             | 131.50                   | 47.50                       | 159.50                   |
| 1989        | 41.30                             | 133.00                   | 44.30                             | 149.70                   | 58.20                       | 187.10                   |
| 1991        | 45.00                             | 145.00                   | 48.00                             | 160.75                   | 63.75                       | 202.00                   |
| 1993        | 48.60                             | 156.60                   | 51.84                             | 173.61                   | 68.85                       | 218.16                   |
| 1995        | 52.00                             | 167.60                   | 55.50                             | 186.00                   | 73.50                       | 233.50                   |
| 1997        | 56.50                             | 182.50                   | 60.00                             | 202.00                   | 80.00                       | 254.50                   |
| 1999        | 61.00                             | 197.00                   | 65.00                             | 218.00                   | 86.00                       | 274.50                   |
| 2001        | 65.25                             | 213.45                   | 69.55                             | 236.30                   | 92.00                       | 297.45                   |
| 2002        | 69.80                             | 231.30                   | 74.40                             | 256.15                   | 98.40                       | 322.30                   |
| 2003        | 82.00                             | 286.30                   | 87.40                             | 317.30                   | 115.60                      | 398.80                   |
| 2004        | 92.60                             | 343.20                   | 92.60                             | 343.20                   | 122.50                      | 431.20                   |
| 2005        | 95.40                             | 358.50                   | 95.40                             | 358.50                   | 126.20                      | 450.30                   |
| 2006        | 100.20                            | 376.50                   | 100.20                            | 376.50                   | 132.50                      | 472.80                   |
| 2007        | 108.70                            | 412.50                   | 108.70                            | 412.50                   | 143.80                      | 518.00                   |
| 2008        | 117.90                            | 450.60                   | 117.90                            | 450.60                   | 156.00                      | 565.70                   |
| 2010        | 122.60                            | 470.30                   | 122.60                            | 470.30                   | 162.20                      | 590.30                   |
| 2011        | 128.30                            | 493.40                   | 128.30                            | 493.40                   | 170.30                      | 619.80                   |
| 2012        | 131.90                            | 519.80                   | 131.90                            | 519.80                   | 175.20                      | 652.80                   |
| 2013        | 131.90                            | 538.20                   | 131.90                            | 538.20                   | 175.20                      | 675.20                   |

Note: Rates are reported only for years in which they became effective.

Source: Oklahoma State Regents for Higher Education.

## FINANCIAL AID

### Financial Aid Awards

2008-09 to 2012-2013

|                              | <u>2008-09</u> | <u>2009-10</u> | <u>2010-11</u> | <u>2011-12</u> | <u>2012-13</u> |
|------------------------------|----------------|----------------|----------------|----------------|----------------|
| <i>Scholarships</i>          |                |                |                |                |                |
| Recipients                   | 9,139          | 8,665          | 8,643          | 9,011          | 7,704          |
| Dollar Amount                | \$36,473,722   | \$34,660,234   | \$36,851,526   | \$33,496,111   | \$31,246,023   |
| <i>Grants</i>                |                |                |                |                |                |
| Recipients                   | 4,752          | 6,555          | 6,853          | 7,213          | 7,152          |
| Dollar Amount                | \$21,515,267   | \$36,055,961   | \$32,002,014   | \$36,132,784   | \$36,350,203   |
| <i>Waivers</i>               |                |                |                |                |                |
| Recipients                   | 9,515          | 9,649          | 10,197         | 10,428         | 9,991          |
| Dollar Amount                | \$29,354,526   | \$29,912,245   | \$37,749,055   | \$39,286,081   | \$40,568,769   |
| <i>Loans</i>                 |                |                |                |                |                |
| Recipients                   | 10,506         | 12,879         | 13,553         | 11,616         | 11,335         |
| Dollar Amount                | \$109,155,873  | \$136,518,593  | \$122,973,287  | \$131,072,188  | \$125,721,776  |
| <i>Student Employment</i>    |                |                |                |                |                |
| Recipients                   | 4,921          | 4,945          | 4,851          | 5,968          | 3,743          |
| Dollar Amount                | \$31,674,826   | \$31,762,112   | \$31,788,758   | \$40,689,629   | \$40,928,236   |
| <i>Total Financial Aid</i>   |                |                |                |                |                |
| Recipients<br>(Unduplicated) | 23,153         | 24,253         | 25,480         | 24,513         | 22,826         |
| Dollar Amount                | \$228,174,214  | \$268,909,145  | \$261,364,640  | \$280,676,793  | \$274,815,007  |

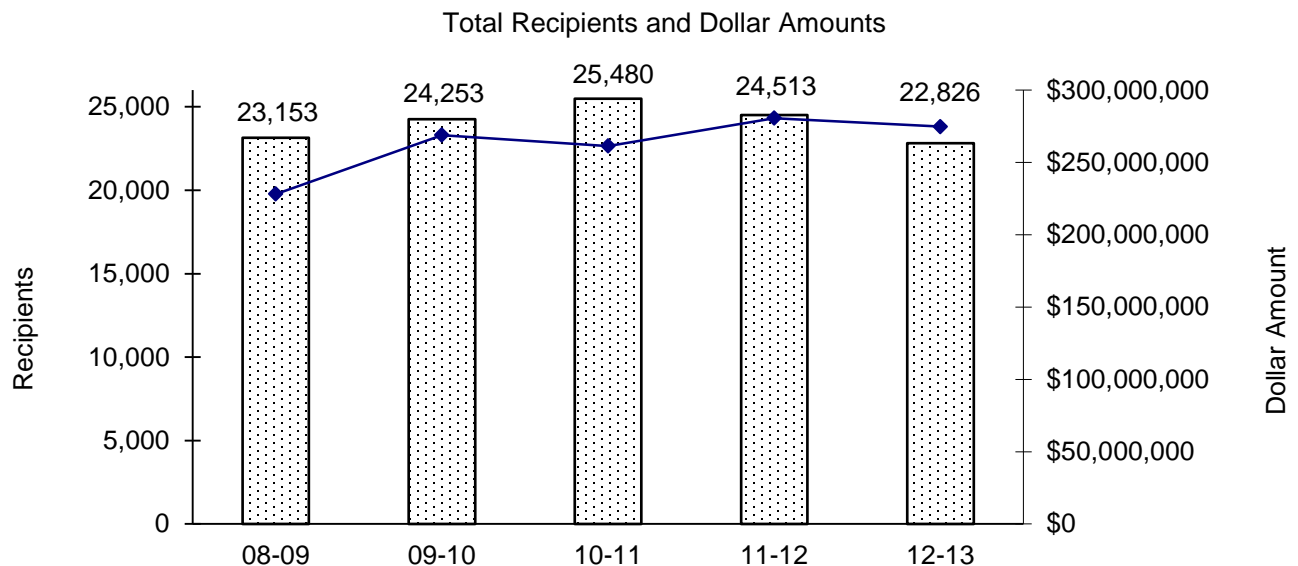

Source: Financial Aid Services.

## FACILITIES

### Nonresidential Space by Room Use

Fall 2013

| <u>Room Type</u>       | <u>Area in Square Feet</u> | <u>Percentage</u> |
|------------------------|----------------------------|-------------------|
| Classroom Facilities   | 285,634                    | 5.1 %             |
| Class Lab Facilities   |                            |                   |
| Class Lab              | 265,409                    | 4.7               |
| Nonclass Facilities    |                            |                   |
| Open Lab               | 111,215                    | 2.0               |
| Departmental Lab       | 27,846                     | 0.5               |
| Research/Nonclass Lab  | 564,955                    | 10.1              |
| Office Facilities      | 1,478,400                  | 26.4              |
| Study Facilities       | 405,252                    | 7.2               |
| Special Use Facilities | 556,484                    | 9.9               |
| General Use Facilities | 910,472                    | 16.3              |
| Support Facilities     | 901,286                    | 16.1              |
| Health Care Facilities | 15,177                     | 0.3               |
| Renovation/Vacant      | 74,277                     | 1.3               |
| Total - Nonresidential | 5,596,407                  | 100.0 %           |

Space By Room Use

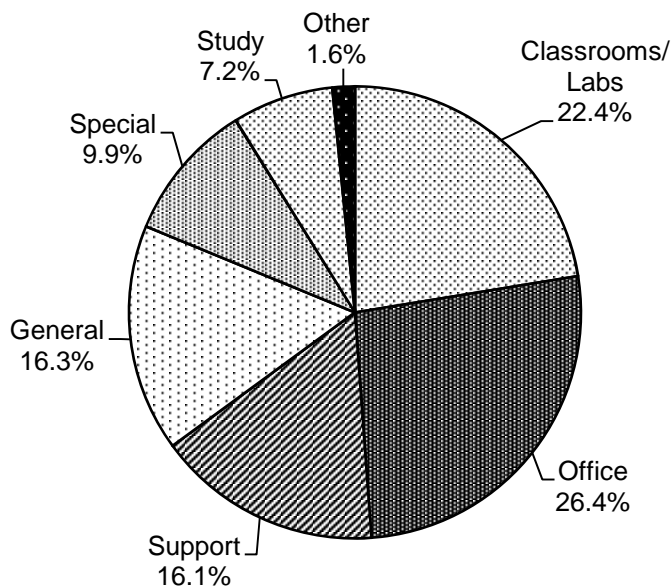

Note: Total nonresidential space includes space on the Norman Campus and space under the jurisdiction of the Norman Campus.

Source: "Net Assignable Square Footage by Room Use as of December 2013," Architectural and Engineering Services.

## FACILITIES

### Net Assignable Square Footage by Program

Fall 2013

| <u>Program</u>                     | <u>Area in Square Feet</u> | <u>Percentage</u> |
|------------------------------------|----------------------------|-------------------|
| Instruction                        | 1,192,898                  | 16.9 %            |
| Research                           | 917,827                    | 13.0              |
| Public Service                     | 127,823                    | 1.8               |
| Academic Support                   | 740,998                    | 10.5              |
| Student Services                   | 652,917                    | 9.3               |
| Institutional Support              | 279,438                    | 4.0               |
| Operation and Maintenance of Plant | 169,055                    | 2.4               |
| Independent Operations             | 456,766                    | 6.5               |
| Auxiliary Enterprises              | 2,445,433                  | 34.7              |
| Unassigned                         | 63,808                     | 0.9               |
| Total                              | 7,046,963                  | 100.0 %           |

Space by Program

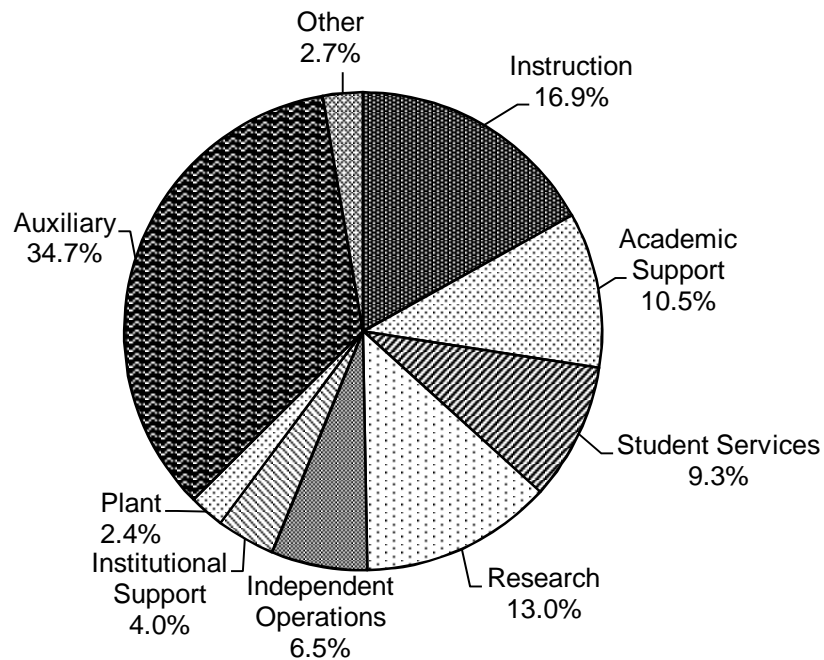

Note: Net assignable square footage includes space on the Norman Campus and space under the jurisdiction of the Norman Campus.

Source: "Net Assignable Square Footage by Program Category as of December 2013," Architectural and Engineering Services.

## **SECTION 3**

# **PROFILES OF THE UNIVERSITY OF OKLAHOMA**

## **HEALTH SCIENCES CENTER**

Prepared by

Office of Institutional Research  
Health Sciences Center Campus

Brandt J. Wiskur, Ph.D.  
Director, Institutional Research

941 Stanton L. Young Blvd, BSE 241  
Oklahoma City, OK 73104-5043

Phone: 405-271-2347 x48913  
Fax: 405-271-2480

**March 2014**

## Table of Contents

| <b>Part I: Academic</b>  | <b><u>Page(s)</u></b> |
|--|-----------------------|
| Degree Program Inventory .....   | 3-1                   |
| Undergraduate and Professional Degrees and Certificates Conferred by Discipline.....         | 3-2                   |
| Graduate Degrees Conferred by Discipline .....   | 3-3                   |
| Number of Degrees Conferred by Level .....   | 3-4                   |
| <br><b>Part II: Students</b>   |                       |
| Headcount Enrollment by Resident Status and Full-Time/Part-Time .....                        | 3-5                   |
| Headcount Enrollment by Campus .....   | 3-6                   |
| Headcount Enrollment by Ethnic Background .....  | 3-7                   |
| Headcount Enrollment by Level/Class Within College .....                                     | 3-8                   |
| Headcount Enrollment by College, Ethnic Background, & Gender .....                           | 3-9                   |
| Headcount Enrollment by Age Distribution .....   | 3-10                  |
| Undergraduate Headcount by Degree Program .....  | 3-11                  |
| Professional Headcount by Degree Program .....   | 3-12                  |
| Graduate Headcount Enrollment by Degree Program.....   | 3-13                  |
| College/Department/Degree Program Headcount of Gender and Ethnicity .....                    | 3-15                  |
| Headcount Enrollment by College and Academic Level/Class.....                                | 3-19                  |
| Headcount Enrollment by Resident Status and Full-Time/Part-Time .....                        | 3-20                  |
| Headcount Enrollment by County in Oklahoma.....  | 3-21                  |
| Headcount Enrollment by State .....  | 3-23                  |
| Headcount Enrollment of International Students by Nationality .....                          | 3-25                  |
| Applicants Summary by Level and College .....  | 3-27                  |
| Applicants Admitted Summary by Level and College .....                                       | 3-28                  |
| Applicants Admitted and Enrolled Summary by Level and College .....                          | 3-29                  |
| Applicants Comparison by Level and College .....   | 3-30                  |
| Applicants Admitted Comparison by Level and College .....                                    | 3-31                  |
| Applicants Admitted and Enrolled Summary by Level and College .....                          | 3-32                  |
| Applicant Matriculation Summary by Level and College .....                                   | 3-33                  |
| Matriculation of Degree Seeking Students by College and Ethnicity within Program Level.....  | 3-34                  |
| Matriculation of Degree Seeking Students by Program Level-Undergraduate & Professional ..... | 3-43                  |
| Matriculation of Degree Seeking Students by Program Level-Graduate & OUHSC Total .....       | 3-44                  |
| <br><b>Part III: Faculty and Staff</b>   |                       |
| Total Employees by Ethnic Background and Gender .....  | 3-45                  |
| Full-Time Faculty and Staff by Ethnic Background and Gender .....                            | 3-46                  |
| Number of Full-Time Faculty .....  | 3-47                  |
| Full-Time Faculty by Rank, Gender and Ethnic Background.....                                 | 3-48                  |
| Full-Time Faculty by College, Gender and Ethnic Background.....                              | 3-49                  |
| Full-Time Faculty Tenure Status by Rank, Gender and Ethnic Background.....                   | 3-50                  |
| Full-Time Faculty Tenure Status by College and Department.....                               | 3-51                  |

|  |      |
|--|------|
| Full-time Faculty Tenure Status by College.....                  | 3-53 |
| Full-Time Tenure Status by FTE, by College .....                 | 3-54 |
| Part-Time Faculty and Staff by Ethnic Background and Gender..... | 3-55 |

#### **Part IV: Budget**

|   |      |
|---|------|
| Total Operating Budget.....                                 | 3-57 |
| Educational and General Budget - All Sources of Funds ..... | 3-58 |
| Educational and General Budget - State Appropriations.....  | 3-59 |

#### **Part V: Sponsored Programs**

|   |      |
|---|------|
| Summary of Grants & Contracts Received by College and Department..... | 3-61 |
|---|------|

#### **Part VI: Tuition and Fees**

|  |      |
|--|------|
| Undergraduate and Graduate Studies Tuition and Fees..... | 3-63 |
|--|------|

#### **Part VII: Facilities**

|   |      |
|---|------|
| Distribution of Space by Program Classification-Oklahoma City Campus .....          | 3-65 |
| Distribution of Space by Program Classification-Tulsa Campus .....                  | 3-66 |
| Distribution of Space by College and Administrative Unit-Oklahoma City Campus ..... | 3-67 |
| Distribution of Space by College and Administrative Unit-Tulsa Campus.....          | 3-68 |
| Distribution of Space by Room Use Category-Oklahoma City Campus.....                | 3-69 |
| Distribution of Space by Room Use Category-Tulsa Campus .....                       | 3-70 |

---

*ACADEMIC*



## DEGREE PROGRAM INVENTORY

The University of Oklahoma – Health Sciences Center

2013-2014

### **CIP**

| <b>Code</b> | <b>Program Name</b> | <b>Bachelors</b> | <b>Cert</b> | <b>Masters</b> | <b>Doctoral</b> | <b>Professional</b> |
|-------------|---------------------|------------------|-------------|----------------|-----------------|---------------------|
|-------------|---------------------|------------------|-------------|----------------|-----------------|---------------------|

### **College of Allied Health**

|        |                                    |       |      |    |     |       |
|--------|------------------------------------|-------|------|----|-----|-------|
| 510000 | Allied Health Sciences             |       |      | MS | PhD |       |
|        | Health Studies                     | BSHST |      |    |     |       |
| 301901 | Nutritional Sciences               | BSNS  |      | MS |     |       |
| 513101 | Dietetics                          |       | Cert |    |     | MAD   |
| 301101 | Geriatrics/Gerontology             |       | Cert |    |     |       |
| 510201 | Communication Sciences & Disorders | BSCSD |      |    |     |       |
| 510202 | Audiology                          |       |      | MS | PhD | AuD   |
| 510203 | Speech Pathology                   |       |      | MS | PhD | MASLP |
| 512306 | Occupational Therapy               |       |      |    |     | MOT   |
| 512308 | Physical Therapy                   |       |      |    |     | DPT   |
| 512308 | Rehabilitation Sciences            |       |      |    |     | DSC   |
| 510905 | Nuclear Medicine                   | BSNM  |      |    |     |       |
| 510907 | Radiography                        | BSRA  |      |    |     |       |
| 510907 | Radiation Sciences                 | BSRS  |      |    |     |       |
| 510907 | Radiation Therapy                  | BSRT  |      |    |     |       |
| 510910 | Sonography                         | BSSN  |      |    |     |       |

### **College of Dentistry**

|        |                |      |  |    |  |     |
|--------|----------------|------|--|----|--|-----|
| 510602 | Dental Hygiene | BSDH |  |    |  |     |
| 510401 | Dentistry      |      |  |    |  | DDS |
| 510508 | Orthodontics   |      |  | MS |  |     |
| 510510 | Periodontics   |      |  | MS |  |     |

### **College of Medicine**

|        |   |  |  |        |     |    |
|--------|---|--|--|--------|-----|----|
| 511201 | Medicine                                  |  |  |        |     | MD |
| 510912 | Physician Associate & Physician Assistant |  |  | MHS(2) |     |    |
| 260210 | Biochemistry                              |  |  | MS     | PhD |    |
| 301001 | Biological Psychology                     |  |  | MS     | PhD |    |
| 260401 | Cell Biology                              |  |  | MS     | PhD |    |
| 511509 | Genetic Counseling                        |  |  | MS     |     |    |
| 260503 | Microbiology                              |  |  | MS     | PhD |    |
| 261501 | Neuroscience                              |  |  | MS     | PhD |    |
| 260910 | Pathology                                 |  |  | MS     | PhD |    |
| 260901 | Physiology                                |  |  | MS     | PhD |    |
| 510907 | Radiological Sciences                     |  |  | MS     | PhD |    |
| 511401 | Clinical and Translational Science        |  |  | MS     |     |    |

### **College of Nursing**

|        |         |        |         |  |     |             |
|--------|---------|--------|---------|--|-----|-------------|
| 513801 | Nursing | BSN(3) | Cert(7) |  | PhD | MSN(5), DNP |
|--------|---------|--------|---------|--|-----|-------------|

### **College of Pharmacy**

|        |                         |     |  |    |     |        |
|--------|-------------------------|-----|--|----|-----|--------|
| 512001 | Pharmacy                | BSP |  |    |     | PharmD |
| 512003 | Pharmaceutical Sciences |     |  | MS | PhD |        |

### **College of Public Health**

|                       |                                     |           |           |           |           |                |
|-----------------------|-------------------------------------|-----------|-----------|-----------|-----------|----------------|
| 261102                | Biostatistics & Epidemiology        |           |           | MS(2)     | PhD(2)    | MPH(2), DrPH   |
| 512202                | Occupational & Environmental Health |           |           | MS        | PhD       | MPH(2), DrPH   |
| 512201                | Public Health                       |           | Cert      |           |           | MPH, DrPH      |
| 512201                | Preparedness & Response             |           |           |           |           | MPH            |
| 510701                | Health Administration & Policy      |           |           |           |           | MPH, MHA, DrPH |
| 512207                | Health Promotion Sciences           |           |           | MS        | PhD       | MPH            |
| <b>Total Programs</b> |                                     | <b>13</b> | <b>10</b> | <b>23</b> | <b>17</b> | <b>28</b>      |

### **DEGREE TYPE:**

|                                  |  |
|----------------------------------|--|
| AuD = Doctor of Audiology        | DSC = Doctor of Science                |
| BS = Bachelors of Science        | DPT = Doctor of Physical Therapy       |
| Cert = Certificate               | MAD = Master of Arts in Dietetics      |
| DDS = Doctor of Dental Surgery   | MD = Doctor of Medicine                |
| DNP = Doctor of Nursing Practice | MHA = Masters of Health Administration |
| DrPH = Doctor of Public Health   | MHS = Masters of Health Sciences       |

|                                       |
|---------------------------------------|
| MOT = Masters of Occupational Therapy |
| MPH = Masters of Public Health        |
| MS = Masters of Science               |
| PharmD = Doctor of Pharmacy           |
| PhD = Doctor of Philosophy            |

(X) = Number of Programs leading to Degree

Source: Office of Institutional Research, HSC

The University of Oklahoma - Health Sciences Center

ACADEMIC

## DEGREES CONFERRED

### Undergraduate and Professional Degrees and Certificates Conferred by Discipline

Academic Years\* 2007-08 to 2012-13

| <u>Bachelor Degrees</u>        | <u>2007-08</u> | <u>2008-09</u> | <u>2009-10</u> | <u>2010-11</u> | <u>2011-12</u> | <u>2012-13</u> |
|--------------------------------|----------------|----------------|----------------|----------------|----------------|----------------|
| Communication Sciences         |                |                |                |                |                |                |
| & Disorders                    | 30             | 14             | 21             | 21             | 25             | 31             |
| Dental Hygiene                 | 40             | 43             | 48             | 43             | 47             | 45             |
| Health Studies                 | 45             | 56             | 75             | 18             | 9              | 6              |
| Nursing                        | 408            | 426            | 603            | 572            | 363            | 338            |
| Nutritional Sciences           | 15             | 13             | 13             | 16             | 14             | 16             |
| Pharmacy                       | 0              | 0              | 1              | 0              | 0              | 0              |
| Physical Therapy               | 0              | 0              | 0              | 0              | 0              | 0              |
| Physician Associate            | 0              | 0              | 0              | 0              | 0              | 0              |
| Radiologic Technology          | 69             | 66             | 68             | 76             | 111            | 73             |
| <b>Total</b>                   | <b>607</b>     | <b>618</b>     | <b>829</b>     | <b>746</b>     | <b>569</b>     | <b>509</b>     |
| <u>Professional Degrees</u>    |                |                |                |                |                |                |
| Audiology                      | 23             | 31             | 28             | 22             | 27             | 18             |
| Dentistry                      | 59             | 55             | 60             | 62             | 58             | 54             |
| Medicine                       | 139            | 148            | 149            | 164            | 156            | 154            |
| Nursing                        | 1              | 1              | 8              | 1              | 2              | 0              |
| Occupational Therapy           | 21             | 20             | 27             | 19             | 19             | 32             |
| Pharmacy                       | 119            | 130            | 132            | 120            | 116            | 109            |
| Physical Therapy               | 45             | 52             | 57             | 62             | 51             | 56             |
| Physician Associate            | 47             | 46             | 50             | 72             | 74             | 75             |
| Public Health                  | 70             | 70             | 70             | 66             | 54             | 76             |
| Rehabilitation Sciences        | 0              | 0              | 0              | 4              | 1              | 4              |
| <b>Total</b>                   | <b>524</b>     | <b>553</b>     | <b>581</b>     | <b>592</b>     | <b>558</b>     | <b>578</b>     |
| <u>Certificates</u>            |                |                |                |                |                |                |
| Nutritional Science Internship | 28             | 32             | 34             | 38             | 32             | 40             |
| Geriatrics/Gerontology         | 3              | 3              | 5              | 0              | 0              | 0              |
| Nursing                        | 1              | 1              | 2              | 2              | 6              | 2              |
| Public Health                  | 24             | 41             | 25             | 31             | 39             | 35             |
| <b>Total</b>                   | <b>56</b>      | <b>77</b>      | <b>66</b>      | <b>71</b>      | <b>77</b>      | <b>77</b>      |

\*An Academic Year is based on the Summer and Fall semesters of the base year and the Spring semester of the following year.

Source: Office of Institutional Research, HSC

## DEGREES CONFERRED

### Graduate Degrees Conferred by Discipline Academic Years 2007-08 to 2012-13

| <u>Master Degrees</u>               | <u>2007-08</u> | <u>2008-09</u> | <u>2009-10</u> | <u>2010-11</u> | <u>2011-12</u> | <u>2012-13</u> |
|-------------------------------------|----------------|----------------|----------------|----------------|----------------|----------------|
| Allied Health Sciences              | 0              | 1              | 0              | 1              | 0              | 5              |
| Biochemistry and Molecular Biology  | 5              | 3              | 3              | 0              | 1              | 1              |
| Biological Psychology               | 0              | 0              | 0              | 0              | 0              | 0              |
| Biostatistics & Epidemiology        | 8              | 4              | 5              | 5              | 2              | 2              |
| Cell Biology                        | 2              | 1              | 2              | 1              | 1              | 0              |
| Clinical and Translational Science  | 0              | 0              | 0              | 0              | 2              | 3              |
| Communication Sciences & Disorders  | 7              | 1              | 0              | 0              | 0              | 0              |
| Dental Sciences                     | 4              | 9              | 4              | 8              | 6              | 7              |
| Genetic Counseling                  | 2              | 4              | 3              | 2              | 0              | 5              |
| Health Administration & Policy      | 0              | 0              | 0              | 0              | 0              | 0              |
| Health Promotion Sciences           | 0              | 0              | 1              | 0              | 0              | 2              |
| Microbiology & Immunology           | 10             | 2              | 1              | 2              | 1              | 1              |
| Neuroscience                        | 0              | 1              | 1              | 1              | 1              | 0              |
| Nursing                             | 78             | 142            | 86             | 112            | 90             | 83             |
| Nutritional Sciences                | 5              | 3              | 6              | 4              | 14             | 2              |
| Occupational & Environmental Health | 7              | 2              | 2              | 6              | 8              | 3              |
| Pathology                           | 0              | 0              | 1              | 2              | 0              | 0              |
| Pharmaceutical Sciences             | 3              | 1              | 3              | 2              | 2              | 1              |
| Physical Therapy                    | 0              | 0              | 0              | 0              | 0              | 0              |
| Physiology                          | 1              | 0              | 0              | 2              | 0              | 3              |
| Radiological Sciences               | 2              | 4              | 3              | 6              | 3              | 5              |
| Rehabilitation Sciences             | 12             | 12             | 9              | 3              | 2              | 1              |
| <b>Total</b>                        | <b>146</b>     | <b>190</b>     | <b>130</b>     | <b>157</b>     | <b>133</b>     | <b>124</b>     |

#### Doctoral Degrees

|                                     |           |           |           |           |           |           |
|-------------------------------------|-----------|-----------|-----------|-----------|-----------|-----------|
| Allied Health Sciences              | 0         | 0         | 1         | 0         | 0         | 0         |
| Anatomical Sciences                 | 0         | 0         | 0         | 0         | 0         | 0         |
| Biochemistry and Molecular Biology  | 4         | 2         | 5         | 4         | 4         | 5         |
| Biological Psychology               | 0         | 0         | 0         | 0         | 0         | 0         |
| Biostatistics & Epidemiology        | 0         | 2         | 4         | 1         | 0         | 2         |
| Cell Biology                        | 3         | 7         | 10        | 3         | 5         | 5         |
| Communication Sciences & Disorders  | 1         | 1         | 0         | 0         | 0         | 0         |
| Health Administration & Policy      | 0         | 0         | 0         | 0         | 0         | 0         |
| Health Promotion Sciences           | 0         | 0         | 0         | 1         | 0         | 1         |
| Microbiology & Immunology           | 2         | 5         | 5         | 9         | 6         | 1         |
| Neuroscience                        | 6         | 1         | 2         | 2         | 1         | 2         |
| Occupational & Environmental Health | 1         | 0         | 1         | 0         | 0         | 0         |
| Pathology                           | 3         | 3         | 1         | 2         | 2         | 3         |
| Pharmaceutical Sciences             | 1         | 2         | 0         | 1         | 2         | 2         |
| Physiology                          | 2         | 0         | 4         | 0         | 2         | 1         |
| Radiological Sciences               | 0         | 0         | 0         | 1         | 0         | 0         |
| <b>Total</b>                        | <b>23</b> | <b>23</b> | <b>33</b> | <b>24</b> | <b>22</b> | <b>22</b> |

\*An Academic Year is based on the Summer and Fall semesters of the base year and the Spring semester of the following year.

Source: Office of Institutional Research, HSC

## DEGREES CONFERRED

Number of Degrees Conferred by Level

AY 1987-88 to 2012-13

| <u>Year</u> | <u>Bachelors</u> | <u>Masters</u> | <u>Professional</u> | <u>Doctoral</u> | <u>Certificates</u> | <u>Total</u> |
|-------------|------------------|----------------|---------------------|-----------------|---------------------|--------------|
| 1987-88     | 361              | 151            | 220                 | 21              | 0                   | 753          |
| 1988-89     | 360              | 188            | 190                 | 16              | 0                   | 754          |
| 1989-90     | 449              | 183            | 179                 | 17              | 0                   | 828          |
| 1990-91     | 532              | 188            | 171                 | 14              | 0                   | 905          |
| 1991-92     | 569              | 229            | 172                 | 22              | 0                   | 992          |
| 1992-93     | 552              | 226            | 176                 | 17              | 0                   | 971          |
| 1993-94     | 565              | 255            | 198                 | 14              | 0                   | 1,032        |
| 1994-95     | 533              | 239            | 202                 | 17              | 0                   | 991          |
| 1995-96     | 505              | 286            | 204                 | 27              | 0                   | 1,022        |
| 1996-97     | 457              | 217            | 199                 | 14              | 0                   | 887          |
| 1997-98     | 460              | 236            | 220                 | 21              | 0                   | 937          |
| 1998-99     | 395              | 203            | 280                 | 27              | 12                  | 917          |
| 1999-00     | 482              | 231            | 282                 | 16              | 12                  | 1,023        |
| 2000-01     | 316              | 196            | 279                 | 19              | 13                  | 823          |
| 2001-02     | 296              | 192            | 378                 | 18              | 8                   | 892          |
| 2002-03     | 290              | 175            | 410                 | 14              | 9                   | 898          |
| 2003-04     | 322              | 102            | 431                 | 25              | 29                  | 909          |
| 2004-05     | 373              | 137            | 483                 | 22              | 49                  | 1,064        |
| 2005-06     | 430              | 130            | 510                 | 19              | 53                  | 1,142        |
| 2006-07     | 481              | 134            | 515                 | 17              | 70                  | 1,217        |
| 2007-08     | 607              | 146            | 524                 | 23              | 56                  | 1,356        |
| 2008-09     | 618              | 190            | 553                 | 23              | 77                  | 1,461        |
| 2009-10     | 829              | 130            | 581                 | 33              | 66                  | 1,639        |
| 2010-11     | 746              | 157            | 592                 | 24              | 71                  | 1,590        |
| 2011-12     | 569              | 133            | 558                 | 22              | 77                  | 1,359        |
| 2012-13     | 509              | 124            | 578                 | 22              | 77                  | 1,310        |

**Total Degrees Conferred**

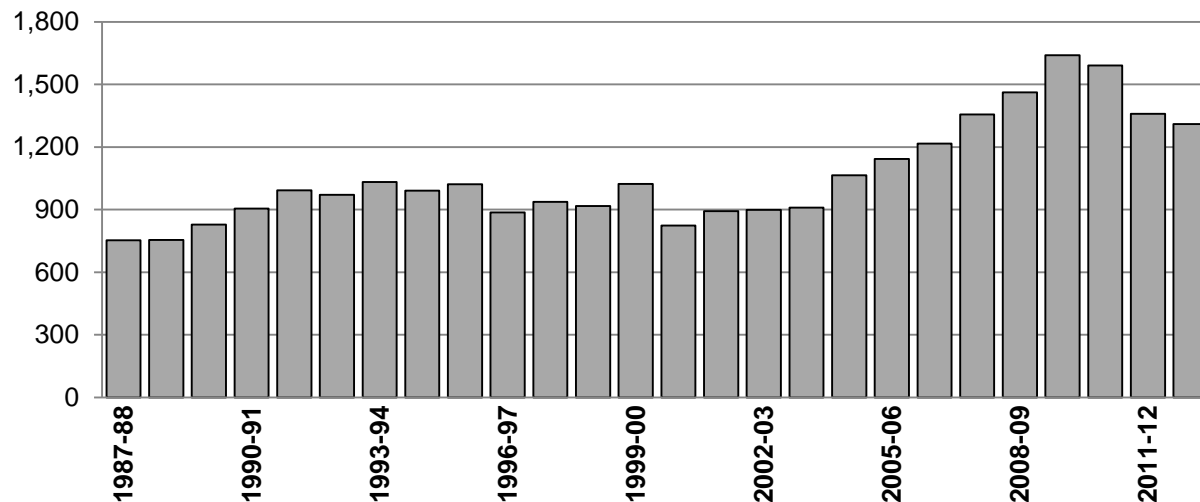

Source: Office of Institutional Research, HSC

---

---

*STUDENTS*

## ENROLLMENT

### Headcount Enrollment by Resident Status and Full-Time/Part-Time

Fall 1997 - 2013

| <u>Year</u> | <u>Total</u> | <u>Resident</u> | <u>Nonresident</u> | <u>Full-Time</u> | <u>Part-Time</u> |
|-------------|--------------|-----------------|--------------------|------------------|------------------|
| 1997        | 2,837        | 2,539           | 298                | 2,195            | 642              |
| 1998        | 2,881        | 2,588           | 293                | 2,266            | 615              |
| 1999        | 2,936        | 2,615           | 321                | 2,325            | 611              |
| 2000        | 2,831        | 2,478           | 353                | 2,267            | 564              |
| 2001        | 2,862        | 2,542           | 320                | 2,309            | 553              |
| 2002        | 3,000        | 2,717           | 283                | 2,413            | 587              |
| 2003        | 3,147        | 2,807           | 340                | 2,352            | 795              |
| 2004        | 3,350        | 2,979           | 371                | 2,600            | 750              |
| 2005        | 3,538        | 3,098           | 440                | 2,752            | 786              |
| 2006        | 3,742        | 3,239           | 503                | 2,980            | 762              |
| 2007        | 3,757        | 3,187           | 570                | 2,984            | 773              |
| 2008        | 3,931        | 3,158           | 773                | 3,717            | 214              |
| 2009        | 3,964        | 3,128           | 836                | 3,325            | 639              |
| 2010        | 3,854        | 3,117           | 737                | 3,247            | 607              |
| 2011        | 3,624        | 3,013           | 611                | 3,044            | 580              |
| 2012        | 3,605        | 3,000           | 605                | 3,014            | 591              |
| 2013        | 3,535        | 2,922           | 613                | 2,982            | 553              |

Fall 2013

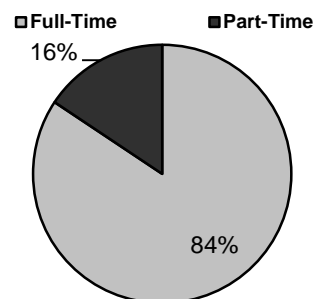
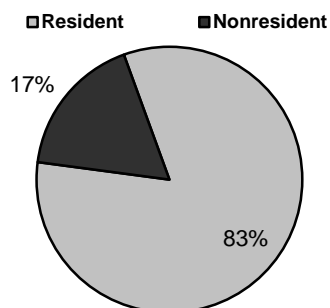

Source: Office of Institutional Research, HSC

## ENROLLMENT

Headcount Enrollment by Campus

Fall 2007 - 2013

| <u>Location</u>    | <u>2007</u>  | <u>2008</u>  | <u>2009</u>  | <u>2010</u>  | <u>2011</u>  | <u>2012</u>  | <u>2013</u>  |
|--------------------|--------------|--------------|--------------|--------------|--------------|--------------|--------------|
| Oklahoma City      | 2,718        | 2,730        | 2,764        | 2,751        | 2,740        | 2,767        | 2,765        |
| Tulsa              | 748          | 740          | 699          | 714          | 682          | 649          | 604          |
| Lawton             | 130          | 83           | 78           | 73           | 78           | 83           | 103          |
| Woodward           | 14           | 25           | 12           | 4            | 3            | 2            | 5            |
| Ada                | 4            | 5            | 1            | 2            | 3            | 1            | 0            |
| Bartlesville       | 18           | 20           | 20           | 20           | 20           | 20           | 19           |
| Ardmore            | 20           | 20           | 22           | 17           | 16           | 14           | 11           |
| Weatherford        | 12           | 10           | 11           | 10           | 11           | 12           | 12           |
| Norman             | 18           | 13           | 15           | 15           | 12           | 22           | 15           |
| Duncan             | 4            | 29           | 31           | 52           | 0            | 29           | 1            |
| Grove              | 3            | 6            | 4            | 5            | 1            | 0            | 0            |
| Hugo               | 8            | 9            | 5            | 4            | 1            | 2            | 0            |
| McAlester          | 2            | 1            | 1            | 0            | 0            | 2            | 0            |
| Tahlequah          | 1            | 0            | 8            | 14           | 0            | 0            | 0            |
| Poteau             | 1            | 1            | 1            | 2            | 1            | 2            | 0            |
| San Diego          | 56           | 239          | 292          | 171          | 56           | 0            | 0            |
| <b>OUHSC Total</b> | <b>3,757</b> | <b>3,931</b> | <b>3,964</b> | <b>3,854</b> | <b>3,624</b> | <b>3,605</b> | <b>3,535</b> |

Source: Office of Institutional Research, HSC

STUDENTS

The University of Oklahoma - Health Sciences Center

## ENROLLMENT

### Headcount Enrollment by Race/Ethnicity

Fall 1994 - 2013

| <u>Year</u> | <u>White</u> | <u>African American</u> | <u>Hispanic</u> | <u>Asian/<br/>Pac. Island</u> | <u>Native Americans</u> | <u>Inter-<br/>national</u> | <u>Not Reported</u> | <u>Total</u> |
|-------------|--------------|-------------------------|-----------------|-------------------------------|-------------------------|----------------------------|---------------------|--------------|
| 1994        | 2,393        | 118                     | 75              | 128                           | 216                     | 114                        | 0                   | 3,044        |
| 1995        | 2,314        | 95                      | 72              | 146                           | 227                     | 106                        | 0                   | 2,960        |
| 1996        | 2,127        | 86                      | 67              | 167                           | 195                     | 115                        | 0                   | 2,757        |
| 1997        | 2,190        | 85                      | 60              | 183                           | 210                     | 109                        | 0                   | 2,837        |
| 1998        | 2,192        | 79                      | 63              | 207                           | 239                     | 101                        | 0                   | 2,881        |
| 1999        | 2,165        | 97                      | 67              | 202                           | 257                     | 148                        | 0                   | 2,936        |
| 2000        | 2,037        | 92                      | 65              | 191                           | 284                     | 162                        | 0                   | 2,831        |
| 2001        | 2,077        | 100                     | 66              | 186                           | 271                     | 162                        | 0                   | 2,862        |
| 2002        | 2,147        | 112                     | 63              | 165                           | 258                     | 178                        | 77                  | 3,000        |
| 2003        | 2,243        | 111                     | 54              | 172                           | 272                     | 198                        | 97                  | 3,147        |
| 2004        | 2,411        | 96                      | 68              | 191                           | 303                     | 177                        | 104                 | 3,350        |
| 2005        | 2,492        | 97                      | 74              | 233                           | 310                     | 190                        | 142                 | 3,538        |
| 2006        | 2,693        | 101                     | 75              | 268                           | 299                     | 165                        | 141                 | 3,742        |
| 2007        | 2,691        | 103                     | 75              | 282                           | 313                     | 178                        | 115                 | 3,757        |
| 2008        | 2,620        | 121                     | 100             | 344                           | 341                     | 114                        | 291                 | 3,931        |
| 2009        | 2,616        | 125                     | 105             | 356                           | 314                     | 108                        | 340                 | 3,964        |

| <u>Year</u>  | <u>White</u> | <u>African American</u> | <u>Hispanic</u> | <u>Asian</u> | <u>Native Americans</u> | <u>Hawaiian/<br/>Pac Island</u> | <u>More Than One Race</u> | <u>Non-Resident Alien</u> | <u>Not Reported</u> | <u>Total</u> |
|--|--------------|-------------------------|-----------------|--------------|-------------------------|---------------------------------|---------------------------|---------------------------|---------------------|--------------|
| ***** New federal race/ethnic categories implemented. Data is not comparable to prior years. ***** |              |                         |                 |              |                         |                                 |                           |                           |                     |              |
| 2010   | 2,710        | 100                     | 96              | 326          | 224                     | 3                               | 92                        | 104                       | 199                 | 3,854        |
| 2011   | 2,434        | 84                      | 71              | 281          | 135                     | 1                               | 145                       | 114                       | 359                 | 3,624        |
| 2012   | 2,441        | 105                     | 140             | 322          | 157                     | 2                               | 273                       | 120                       | 45                  | 3,605        |
| 2013   | 2,353        | 128                     | 147             | 349          | 122                     | 1                               | 251                       | 114                       | 70                  | 3,535        |

Source: Office of Institutional Research, HSC



## ENROLLMENT

### Headcount Enrollment by Level/Class Within College

Fall 2013

| <u>College</u>              | <u>Juniors</u> | <u>Seniors</u> | <u>Undg-Spec<sup>1</sup></u> | <u>Graduate</u> | <u>Grad-Spec<sup>2</sup></u> | <u>Professional</u> | <u>Total</u> |
|-----------------------------|----------------|----------------|------------------------------|-----------------|------------------------------|---------------------|--------------|
| Allied Health               | 121            | 113            | 1                            | 34              | 0                            | 375                 | 644          |
| Dentistry                   | 46             | 43             | 0                            | 19              | 0                            | 229                 | 337          |
| Graduate (CTS) <sup>3</sup> | 0              | 0              | 0                            | 24              | 0                            | 0                   | 24           |
| Medicine                    | 0              | 0              | 0                            | 137             | 0                            | 659                 | 796          |
| Medicine - PA               | 0              | 0              | 0                            | 230             | 0                            | 0                   | 230          |
| Nursing                     | 292            | 216            | 1                            | 16              | 0                            | 238                 | 763          |
| Pharmacy                    | 0              | 0              | 0                            | 19              | 0                            | 429                 | 448          |
| Public Health               | 0              | 0              | 0                            | 54              | 0                            | 219                 | 273          |
| Non-matriculated            | 0              | 0              | 0                            | 0               | 20                           | 0                   | 20           |
| Total                       | 459            | 372            | 2                            | 533             | 20                           | 2,149               | 3,535        |

### OUHSC Enrollment by Level

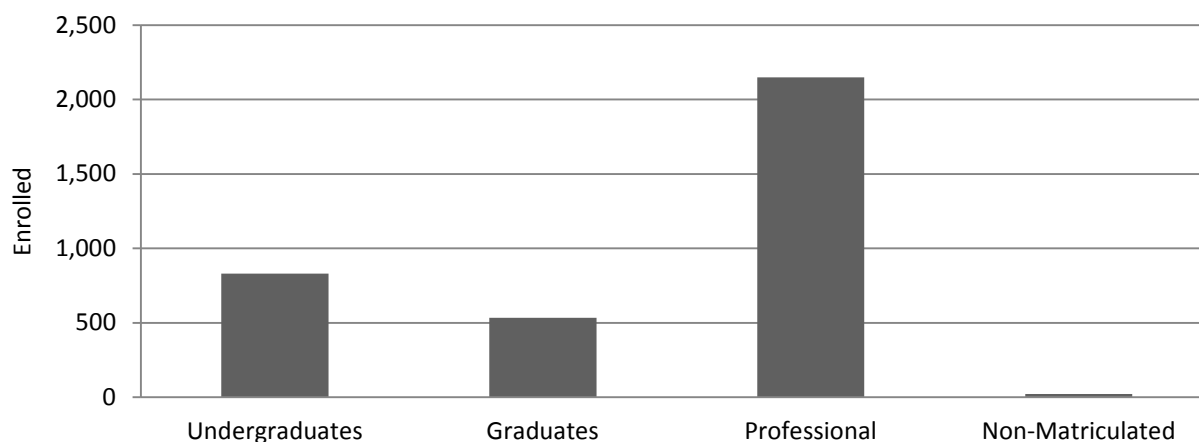

<sup>1</sup>Undg-Spec students are Non-degree seeking undergraduate students.

<sup>2</sup>Grad-Spec consists of Non-degree and Inter-campus students. They are combined within the Non-matriculated Grad-Spec total. See page 3-14 for a further description of the Non-matriculated graduate student population.

<sup>3</sup>The Graduate College offers a degree in Clinical and Translational Sciences (CTS -24 students). The Graduate College serves all Graduate and Grad-Spec students within OUHSC excluding Medicine-PA (the Graduate College total is 323).

Source: Office of Institutional Research, HSC

## ENROLLMENT

### Headcount Enrollment by College, Race/Ethnicity, and Gender

Fall 2013

| <u>College</u>        | <u>White</u> | <u>African<br/>Amer</u> | <u>Hispanic</u> | <u>Asian</u> | <u>Native<br/>Amer</u> | <u>Hawaiian/<br/>Pac Island</u> | <u>More Than<br/>One Race</u> | <u>Non<br/>Resident<br/>Alien</u> | <u>Not<br/>Reported</u> | <u>Total</u> |
|-----------------------|--------------|-------------------------|-----------------|--------------|------------------------|---------------------------------|-------------------------------|-----------------------------------|-------------------------|--------------|
| Allied Health         |              |                         |                 |              |                        |                                 |                               |                                   |                         |              |
| Men                   | 85           | 4                       | 7               | 11           | 6                      | 0                               | 8                             | 0                                 | 0                       | 121          |
| Women                 | 405          | 10                      | 28              | 19           | 20                     | 0                               | 38                            | 3                                 | 0                       | 523          |
| Unreported            | 0            | 0                       | 0               | 0            | 0                      | 0                               | 0                             | 0                                 | 0                       | 0            |
| Total                 | 490          | 14                      | 35              | 30           | 26                     | 0                               | 46                            | 3                                 | 0                       | 644          |
| Dentistry             |              |                         |                 |              |                        |                                 |                               |                                   |                         |              |
| Men                   | 123          | 2                       | 7               | 18           | 1                      | 0                               | 14                            | 1                                 | 1                       | 167          |
| Women                 | 109          | 3                       | 8               | 27           | 5                      | 0                               | 12                            | 4                                 | 2                       | 170          |
| Unreported            | 0            | 0                       | 0               | 0            | 0                      | 0                               | 0                             | 0                                 | 0                       | 0            |
| Total                 | 232          | 5                       | 15              | 45           | 6                      | 0                               | 26                            | 5                                 | 3                       | 337          |
| Graduate (CTS)        |              |                         |                 |              |                        |                                 |                               |                                   |                         |              |
| Men                   | 2            | 0                       | 1               | 1            | 0                      | 0                               | 0                             | 1                                 | 2                       | 7            |
| Women                 | 14           | 1                       | 0               | 1            | 0                      | 0                               | 0                             | 1                                 | 0                       | 17           |
| Unreported            | 0            | 0                       | 0               | 0            | 0                      | 0                               | 0                             | 0                                 | 0                       | 0            |
| Total                 | 16           | 1                       | 1               | 2            | 0                      | 0                               | 0                             | 2                                 | 2                       | 24           |
| Medicine <sup>1</sup> |              |                         |                 |              |                        |                                 |                               |                                   |                         |              |
| Men                   | 337          | 5                       | 11              | 71           | 6                      | 1                               | 34                            | 17                                | 16                      | 498          |
| Women                 | 368          | 4                       | 14              | 48           | 15                     | 0                               | 30                            | 28                                | 21                      | 528          |
| Unreported            | 0            | 0                       | 0               | 0            | 0                      | 0                               | 0                             | 0                                 | 0                       | 0            |
| Total                 | 705          | 9                       | 25              | 119          | 21                     | 1                               | 64                            | 45                                | 37                      | 1,026        |
| Nursing               |              |                         |                 |              |                        |                                 |                               |                                   |                         |              |
| Men                   | 60           | 9                       | 5               | 9            | 7                      | 0                               | 4                             | 0                                 | 1                       | 95           |
| Women                 | 462          | 42                      | 41              | 25           | 29                     | 0                               | 54                            | 6                                 | 9                       | 668          |
| Unreported            | 0            | 0                       | 0               | 0            | 0                      | 0                               | 0                             | 0                                 | 0                       | 0            |
| Total                 | 522          | 51                      | 46              | 34           | 36                     | 0                               | 58                            | 6                                 | 10                      | 763          |
| Pharmacy              |              |                         |                 |              |                        |                                 |                               |                                   |                         |              |
| Men                   | 107          | 11                      | 7               | 39           | 4                      | 0                               | 16                            | 9                                 | 3                       | 196          |
| Women                 | 145          | 8                       | 7               | 49           | 12                     | 0                               | 19                            | 7                                 | 5                       | 252          |
| Unreported            | 0            | 0                       | 0               | 0            | 0                      | 0                               | 0                             | 0                                 | 0                       | 0            |
| Total                 | 252          | 19                      | 14              | 88           | 16                     | 0                               | 35                            | 16                                | 8                       | 448          |
| Public Health         |              |                         |                 |              |                        |                                 |                               |                                   |                         |              |
| Men                   | 36           | 12                      | 3               | 10           | 7                      | 0                               | 10                            | 12                                | 0                       | 90           |
| Women                 | 92           | 17                      | 7               | 21           | 10                     | 0                               | 12                            | 21                                | 3                       | 183          |
| Unreported            | 0            | 0                       | 0               | 0            | 0                      | 0                               | 0                             | 0                                 | 0                       | 0            |
| Total                 | 128          | 29                      | 10              | 31           | 17                     | 0                               | 22                            | 33                                | 3                       | 273          |
| Non-Matriculated      |              |                         |                 |              |                        |                                 |                               |                                   |                         |              |
| Men                   | 4            | 0                       | 0               | 0            | 0                      | 0                               | 0                             | 2                                 | 2                       | 8            |
| Women                 | 4            | 0                       | 1               | 0            | 0                      | 0                               | 0                             | 2                                 | 5                       | 12           |
| Unreported            | 0            | 0                       | 0               | 0            | 0                      | 0                               | 0                             | 0                                 | 0                       | 0            |
| Total                 | 8            | 0                       | 1               | 0            | 0                      | 0                               | 0                             | 4                                 | 7                       | 20           |
| Total University      |              |                         |                 |              |                        |                                 |                               |                                   |                         |              |
| Men                   | 754          | 43                      | 41              | 159          | 31                     | 1                               | 86                            | 42                                | 25                      | 1,182        |
| Women                 | 1,599        | 85                      | 106             | 190          | 91                     | 0                               | 165                           | 72                                | 45                      | 2,353        |
| Unreported            | 0            | 0                       | 0               | 0            | 0                      | 0                               | 0                             | 0                                 | 0                       | 0            |
| Total                 | 2,353        | 128                     | 147             | 349          | 122                    | 1                               | 251                           | 114                               | 70                      | 3,535        |

<sup>1</sup>Includes Medicine (MD), Graduate Medicine (Basic Sciences served by the Graduate College), and Medicine-PA.

Source: Office of Institutional Research, HSC

## ENROLLMENT

### Headcount Enrollment by Age Distribution

Fall 2013

| <u>Level/College</u>        | <u>Under 21</u> | <u>21-25</u> | <u>26-30</u> | <u>31-40</u> | <u>41-50</u> | <u>Above 50</u> | <u>Unreported</u> |
|-----------------------------|-----------------|--------------|--------------|--------------|--------------|-----------------|-------------------|
| <b>Undergraduate</b>        |                 |              |              |              |              |                 |                   |
| Allied Health               | 42              | 125          | 31           | 30           | 7            | 0               | 0                 |
| Dentistry                   | 6               | 64           | 14           | 5            | 0            | 0               | 0                 |
| Medicine - PA               | 0               | 0            | 0            | 0            | 0            | 0               | 0                 |
| Nursing                     | 53              | 252          | 85           | 83           | 30           | 6               | 0                 |
| Pharmacy                    | 0               | 0            | 0            | 0            | 0            | 0               | 0                 |
| <b>Total Undergraduate</b>  | <b>101</b>      | <b>441</b>   | <b>130</b>   | <b>118</b>   | <b>37</b>    | <b>6</b>        | <b>0</b>          |
| <b>Professional</b>         |                 |              |              |              |              |                 |                   |
| Allied Health               | 1               | 265          | 56           | 35           | 12           | 6               | 0                 |
| Dentistry                   | 0               | 93           | 89           | 44           | 3            | 0               | 0                 |
| Medicine - MD               | 2               | 453          | 177          | 26           | 1            | 0               | 0                 |
| Nursing                     | 0               | 14           | 64           | 80           | 46           | 34              | 0                 |
| Pharmacy                    | 3               | 251          | 110          | 49           | 14           | 2               | 0                 |
| Public Health               | 0               | 91           | 55           | 49           | 16           | 8               | 0                 |
| <b>Total Professional</b>   | <b>6</b>        | <b>1,167</b> | <b>551</b>   | <b>283</b>   | <b>92</b>    | <b>50</b>       | <b>0</b>          |
| <b>Graduate</b>             |                 |              |              |              |              |                 |                   |
| Allied Health               | 0               | 9            | 11           | 11           | 2            | 1               | 0                 |
| Dentistry                   | 0               | 1            | 13           | 5            | 0            | 0               | 0                 |
| Graduate (CTS) <sup>1</sup> | 0               | 0            | 2            | 20           | 1            | 1               | 0                 |
| Medicine                    | 0               | 46           | 70           | 17           | 3            | 1               | 0                 |
| Medicine - PA               | 0               | 126          | 59           | 36           | 6            | 3               | 0                 |
| Nursing                     | 0               | 0            | 0            | 2            | 5            | 9               | 0                 |
| Pharmacy                    | 0               | 1            | 8            | 5            | 5            | 0               | 0                 |
| Public Health               | 0               | 14           | 16           | 15           | 4            | 5               | 0                 |
| <b>Total Graduate</b>       | <b>0</b>        | <b>197</b>   | <b>179</b>   | <b>111</b>   | <b>26</b>    | <b>20</b>       | <b>0</b>          |
| <b>Non-matriculated</b>     | <b>0</b>        | <b>7</b>     | <b>5</b>     | <b>7</b>     | <b>1</b>     | <b>0</b>        | <b>0</b>          |
| <b>OUHSC</b>                |                 |              |              |              |              |                 |                   |
| Allied Health               | 43              | 399          | 98           | 76           | 21           | 7               | 0                 |
| Dentistry                   | 6               | 158          | 116          | 54           | 3            | 0               | 0                 |
| Graduate (CTS) <sup>1</sup> | 0               | 0            | 2            | 20           | 1            | 1               | 0                 |
| Medicine                    | 2               | 625          | 306          | 79           | 10           | 4               | 0                 |
| Nursing                     | 53              | 266          | 149          | 165          | 81           | 49              | 0                 |
| Pharmacy                    | 3               | 252          | 118          | 54           | 19           | 2               | 0                 |
| Public Health               | 0               | 105          | 71           | 64           | 20           | 13              | 0                 |
| Non-matriculated            | 0               | 7            | 5            | 7            | 1            | 0               | 0                 |
| <b>Total OUHSC</b>          | <b>107</b>      | <b>1,812</b> | <b>865</b>   | <b>519</b>   | <b>156</b>   | <b>76</b>       | <b>0</b>          |

**Enrollment by Age Distribution**

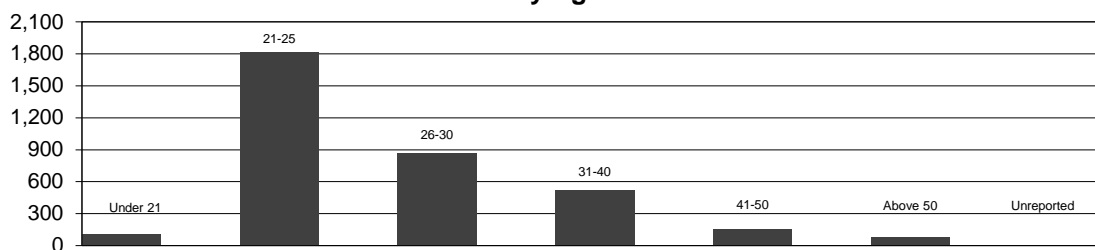

<sup>1</sup>The Graduate College offers a degree in Clinical and Translational Sciences (CTS -24 students). The Graduate College serves all Graduate and Grad-Spec students within OUHSC excluding Medicine-PA (the Graduate College total is 323).

Source: Office of Institutional Research, HSC

## ENROLLMENT

### Undergraduate Headcount by Degree Program

Fall 2007 - 2013

| <u>Degree Program</u>                      | <u>2007</u>  | <u>2008</u>  | <u>2009</u>  | <u>2010</u>  | <u>2011</u> | <u>2012</u> | <u>2013</u> |
|--|--------------|--------------|--------------|--------------|-------------|-------------|-------------|
| Allied Health                              |              |              |              |              |             |             |             |
| Communication Sciences & Disorders         | 44           | 37           | 42           | 50           | 61          | 61          | 57          |
| Nutritional Sciences                       | 28           | 27           | 31           | 33           | 30          | 32          | 32          |
| Radiological Sciences                      |              |              |              |              |             |             |             |
| Radiography                                | 44           | 46           | 38           | 40           | 42          | 36          | 36          |
| Nuclear Medicine                           | 19           | 21           | 21           | 19           | 15          | 14          | 12          |
| Radiation Therapy                          | 22           | 24           | 28           | 23           | 23          | 19          | 22          |
| Sonography                                 | 59           | 53           | 53           | 54           | 56          | 49          | 45          |
| Radiation Sciences                         | 10           | 7            | 19           | 16           | 23          | 26          | 30          |
| Rehabilitation Sciences                    |              |              |              |              |             |             |             |
| Physical Therapy                           | 0            | 0            | 0            | 0            | 0           | 0           | 0           |
| Dentistry - Dental Hygiene                 | 90           | 90           | 93           | 90           | 92          | 92          | 89          |
| Nursing                                    |              |              |              |              |             |             |             |
| Nursing                                    | 478          | 450          | 444          | 462          | 427         | 379         | 352         |
| ADN to MS                                  | 101          | 307          | 371          | 258          | 90          | 93          | 84          |
| Career Ladder                              | 85           | 71           | 45           | 37           | 42          | 50          | 44          |
| Car Mobility                               | 21           | 17           | 36           | 31           | 24          | 20          | 28          |
| Pharmacy                                   | 0            | 0            | 0            | 0            | 0           | 0           | 0           |
| Unclassified/Special Students/Certificates |              |              |              |              |             |             |             |
| Allied Health Education                    | 0            | 3            | 9            | 0            | 0           | 1           | 1           |
| Allied Health Education (Post Pro)         | 0            | 0            | 0            | 0            | 0           | 0           | 0           |
| BRIN Program                               | 0            | 0            | 0            | 0            | 0           | 0           | 0           |
| Dietetics Prep/Nutritional Sciences        | 0            | 0            | 0            | 0            | 0           | 0           | 0           |
| Nursing                                    | 3            | 2            | 6            | 4            | 0           | 3           | 1           |
| Speech Language Pathology                  | 0            | 0            | 0            | 0            | 0           | 0           | 0           |
| Speech Pathology                           | 0            | 0            | 0            | 0            | 0           | 0           | 0           |
| Special Students                           | 0            | 1            | 0            | 0            | 0           | 0           | 0           |
| SURE Program                               | 0            | 0            | 0            | 0            | 0           | 0           | 0           |
| <b>Total</b>                               | <b>1,004</b> | <b>1,156</b> | <b>1,236</b> | <b>1,117</b> | <b>925</b>  | <b>875</b>  | <b>833</b>  |

Source: Office of Institutional Research, HSC

The University of Oklahoma - Health Sciences Center

STUDENTS

## ENROLLMENT

### Professional Headcount by Degree Program

Fall 2007 - 2013

| <u>Degree Program</u>                      | <u>2007</u>  | <u>2008</u>  | <u>2009</u>  | <u>2010</u>  | <u>2011</u>  | <u>2012</u>  | <u>2013</u>  |
|--|--------------|--------------|--------------|--------------|--------------|--------------|--------------|
| Allied Health                              |              |              |              |              |              |              |              |
| Audiology                                  | 28           | 21           | 18           | 17           | 17           | 20           | 23           |
| Dietetics                                  | 29           | 28           | 32           | 30           | 24           | 18           | 16           |
| Occupational Therapy                       | 75           | 76           | 70           | 68           | 78           | 82           | 80           |
| Physical Therapy                           | 164          | 173          | 179          | 179          | 171          | 178          | 184          |
| Rehabilitation Sciences                    | 0            | 0            | 18           | 21           | 21           | 27           | 22           |
| Speech Language Pathology                  | 42           | 60           | 50           | 43           | 51           | 50           | 50           |
| Dentistry                                  | 234          | 232          | 233          | 226          | 226          | 225          | 229          |
| Medicine                                   | 618          | 630          | 645          | 661          | 656          | 646          | 659          |
| Nursing                                    |              |              |              |              |              |              |              |
| Nursing                                    | 12           | 15           | 9            | 4            | 11           | 11           | 16           |
| Clinical Nurse Specialist                  | 0            | 0            | 0            | 0            | 0            | 0            | 42           |
| Family Nurse Practitioner                  | 0            | 0            | 0            | 0            | 0            | 0            | 2            |
| Nurse Administration/Management            | 0            | 0            | 0            | 0            | 0            | 0            | 29           |
| Nurse Education                            | 0            | 0            | 0            | 0            | 0            | 0            | 57           |
| Nurse Practitioner                         | 0            | 0            | 0            | 0            | 0            | 0            | 84           |
| RN Non-Nursing. BS to MSN                  | 0            | 0            | 0            | 0            | 0            | 0            | 4            |
| Pharmacy - Entry Level                     | 529          | 518          | 495          | 470          | 456          | 440          | 429          |
| Public Health                              |              |              |              |              |              |              |              |
| Biostatistics                              | 7            | 6            | 5            | 2            | 1            | 3            | 4            |
| Epidemiology                               | 11           | 14           | 8            | 13           | 19           | 12           | 15           |
| Environmental Epidemiology/Toxicology      | 0            | 0            | 0            | 0            | 0            | 0            | 0            |
| Environ Health Practice & Management       | 0            | 0            | 0            | 0            | 0            | 0            | 0            |
| Environmental Management                   | 4            | 1            | 2            | 2            | 3            | 3            | 4            |
| Environ Management/Industrial Hygiene      | 0            | 0            | 0            | 0            | 0            | 0            | 0            |
| General Public Health                      | 122          | 126          | 116          | 129          | 126          | 141          | 150          |
| Health Administration & Policy             | 50           | 50           | 40           | 50           | 41           | 40           | 34           |
| Health Administration and Pol/DUAL-DRG     | 0            | 0            | 0            | 0            | 1            | 0            | 1            |
| Health Education                           | 10           | 12           | 7            | 13           | 22           | 15           | 8            |
| Industrial Hygiene                         | 0            | 0            | 0            | 0            | 0            | 0            | 0            |
| Occupational Health                        | 1            | 1            | 0            | 0            | 0            | 0            | 0            |
| Occupational & Environmental Health        | 0            | 0            | 0            | 0            | 0            | 0            | 0            |
| Public Health Preparedness & Terrorism     | 10           | 5            | 6            | 3            | 2            | 3            | 1            |
| Unclassified/Special Students/Certificates |              |              |              |              |              |              |              |
| Geriatrics/Gerontology                     | 8            | 5            | 3            | 1            | 0            | 0            | 0            |
| Nutritional Sciences Internship            | 4            | 0            | 0            | 0            | 0            | 0            | 0            |
| Medicine                                   | 0            | 0            | 0            | 0            | 0            | 0            | 0            |
| Nursing                                    | 0            | 0            | 0            | 0            | 0            | 0            | 4            |
| Pharmacy                                   | 1            | 0            | 0            | 0            | 0            | 0            | 0            |
| Public Health                              | 6            | 11           | 7            | 4            | 2            | 2            | 2            |
| <b>Total</b>                               | <b>1,965</b> | <b>1,984</b> | <b>1,943</b> | <b>1,936</b> | <b>1,928</b> | <b>1,916</b> | <b>2,149</b> |

Source: Office of Institutional Research, HSC

STUDENTS

The University of Oklahoma - Health Sciences Center

## ENROLLMENT

### Graduate Headcount Enrollment by Degree Program Fall 2007 - 2013

| <u>Degree Program</u>                   | <u>2007</u> | <u>2008</u> | <u>2009</u> | <u>2010</u> | <u>2011</u> | <u>2012</u> | <u>2013</u> |
|---|-------------|-------------|-------------|-------------|-------------|-------------|-------------|
| Allied Health                           |             |             |             |             |             |             |             |
| Allied Health Sciences                  | 3           | 5           | 1           | 4           | 6           | 11          | 10          |
| Communication Disorders                 |             |             |             |             |             |             |             |
| Audiology                               | 1           | 1           | 1           | 0           | 0           | 0           | 2           |
| Speech Pathology                        | 12          | 4           | 2           | 5           | 5           | 6           | 5           |
| Nutritional Sciences                    | 8           | 11          | 24          | 18          | 17          | 12          | 17          |
| Nutritional Sciences/Hlth Pro.          | 0           | 0           | 0           | 0           | 0           | 0           | 0           |
| Physical Therapy                        |             |             |             |             |             |             |             |
| Sports                                  | 0           | 0           | 0           | 0           | 0           | 0           | 0           |
| Orthopedic                              | 0           | 0           | 0           | 0           | 0           | 0           | 0           |
| Pediatric                               | 0           | 0           | 0           | 0           | 0           | 0           | 0           |
| Rehabilitation Sciences                 | 38          | 32          | 12          | 6           | 1           | 0           | 0           |
| Dental Sciences                         |             |             |             |             |             |             |             |
| Orthodontics                            | 9           | 12          | 12          | 13          | 13          | 13          | 13          |
| Periodontics                            | 6           | 6           | 6           | 7           | 6           | 6           | 6           |
| Graduate College                        |             |             |             |             |             |             |             |
| Clinical and Traditional Sciences       | 0           | 0           | 4           | 10          | 16          | 18          | 24          |
| Medicine                                |             |             |             |             |             |             |             |
| Basic Sciences                          |             |             |             |             |             |             |             |
| Anatomical Sciences                     | 0           | 0           | 0           | 0           | 0           | 0           | 0           |
| Biochemistry                            | 30          | 26          | 28          | 23          | 25          | 27          | 23          |
| Biological Psychology                   | 0           | 0           | 0           | 0           | 0           | 0           | 0           |
| Cell Biology                            | 35          | 33          | 32          | 31          | 31          | 28          | 24          |
| Genetic Counseling                      | 6           | 7           | 8           | 4           | 6           | 8           | 8           |
| Graduate Program in Biomedical Sciences | 21          | 11          | 16          | 20          | 20          | 15          | 14          |
| Medical Sciences                        | 0           | 0           | 0           | 0           | 0           | 0           | 0           |
| Microbiology                            | 31          | 33          | 31          | 30          | 27          | 29          | 27          |
| Neuroscience                            | 14          | 11          | 12          | 9           | 9           | 10          | 10          |
| Pathology                               | 10          | 9           | 14          | 8           | 11          | 8           | 9           |
| Pharmacology                            | 0           | 0           | 0           | 0           | 0           | 0           | 0           |
| Physiology                              | 7           | 9           | 9           | 10          | 11          | 12          | 11          |
| Radiological Sciences                   | 11          | 14          | 11          | 15          | 10          | 11          | 11          |
| PA Program                              |             |             |             |             |             |             |             |
| Physician Associate                     | 149         | 152         | 156         | 157         | 155         | 161         | 157         |
| Physician Assistant                     | 0           | 20          | 44          | 67          | 73          | 72          | 73          |
| Nursing                                 |             |             |             |             |             |             |             |
| Nursing                                 | 25          | 13          | 15          | 15          | 24          | 0           | 16          |
| ADN to MS                               | 0           | 0           | 0           | 0           | 0           | 0           | 0           |
| Clinical Nurse Leader                   | 12          | 15          | 9           | 4           | 0           | 0           | 0           |
| Clinical Nurse Specialist               | 53          | 27          | 16          | 24          | 32          | 37          | 0           |
| Family Nurse Practitioner               | 3           | 1           | 0           | 0           | 0           | 0           | 0           |
| Nurse Administration/Management         | 33          | 39          | 33          | 36          | 23          | 28          | 0           |
| Nurse Education                         | 97          | 85          | 84          | 98          | 76          | 67          | 0           |
| Nurse Education Accelerated Internet    | 0           | 21          | 29          | 22          | 22          | 26          | 0           |
| Nursing Generic                         | 0           | 0           | 0           | 0           | 0           | 0           | 0           |
| Nurse Practitioner                      | 62          | 76          | 67          | 69          | 44          | 72          | 0           |
| Pediatric Nurse Practitioner            | 0           | 0           | 0           | 0           | 8           | 0           | 0           |
| RN to MS                                | 0           | 0           | 0           | 0           | 0           | 0           | 0           |
| RN Non-Nursing. BS to MS                | 8           | 3           | 1           | 4           | 5           | 5           | 0           |
| Nursing/Business Admin-MS/MBA           | 0           | 0           | 0           | 0           | 0           | 24          | 0           |

(continued)

Source: Office of Institutional Research, HSC

## ENROLLMENT

### Graduate Headcount Enrollment by Degree Program

Fall 2007 - 2013

| <u>Degree Program</u>                       | <u>2007</u> | <u>2008</u> | <u>2009</u> | <u>2010</u> | <u>2011</u> | <u>2012</u> | <u>2013</u> |
|---|-------------|-------------|-------------|-------------|-------------|-------------|-------------|
| Pharmaceutical Sciences                     | 19          | 14          | 18          | 17          | 20          | 23          | 19          |
| Public Health                               |             |             |             |             |             |             |             |
| Biostatistics                               | 9           | 4           | 7           | 7           | 6           | 6           | 10          |
| Environmental Epidemiology/Toxicology       | 0           | 0           | 0           | 0           | 0           | 0           | 0           |
| Environmental Management                    | 2           | 3           | 3           | 1           | 2           | 1           | 0           |
| Environmental Management/DUAL- DRG          | 0           | 1           | 0           | 0           | 0           | 0           | 0           |
| Environmental Management/Industrial Hygiene | 10          | 8           | 12          | 12          | 11          | 16          | 21          |
| Epidemiology                                | 14          | 16          | 18          | 11          | 11          | 15          | 16          |
| Health Administration and Policy            | 1           | 0           | 0           | 0           | 0           | 0           | 0           |
| Health Adm & Policy/MPH-JD                  | 0           | 0           | 0           | 0           | 0           | 2           | 0           |
| Health Education                            | 8           | 7           | 8           | 6           | 10          | 6           | 7           |
| Industrial Hygiene                          | 6           | 4           | 5           | 1           | 2           | 1           | 0           |
| Occupational Medicine                       | 0           | 0           | 0           | 0           | 0           | 0           | 0           |
| Occupational & Environmental Health         | 3           | 3           | 3           | 2           | 0           | 0           | 0           |
| Unclassified/Certificates                   |             |             |             |             |             |             |             |
| Adult Nurse Practitioner-Cert               | 0           | 1           | 2           | 2           | 0           | 0           | 0           |
| Allied Health                               | 0           | 0           | 1           | 0           | 0           | 1           | 0           |
| Basic Sciences                              | 0           | 0           | 0           | 0           | 0           | 0           | 0           |
| Center for Molecular Medicine               | 0           | 0           | 0           | 0           | 0           | 0           | 0           |
| Clinical Psychology Internship              | 0           | 0           | 0           | 0           | 0           | 0           | 0           |
| Dentistry                                   | 0           | 0           | 0           | 0           | 0           | 0           | 0           |
| Dietetic Internship-Cert                    | 0           | 0           | 0           | 0           | 0           | 0           | 0           |
| Family Nurse Practitioner-Cert              | 1           | 2           | 1           | 3           | 4           | 1           | 0           |
| Medicine                                    | 0           | 2           | 3           | 1           | 1           | 1           | 0           |
| Nurse Education                             | 1           | 2           | 0           | 1           | 0           | 0           | 0           |
| Nursing                                     | 0           | 1           | 7           | 1           | 1           | 1           | 0           |
| Nursing Acute Care-Cert                     | 0           | 0           | 2           | 1           | 2           | 2           | 0           |
| PostMaster Cert. Prog-Nursing Practitioner  | 0           | 0           | 0           | 0           | 0           | 0           | 0           |
| Pharmaceutical Sciences                     | 0           | 0           | 0           | 0           | 0           | 0           | 0           |
| Post Doctoral Fellow                        | 0           | 0           | 0           | 0           | 0           | 0           | 0           |
| Psy/Mental Health Nursing                   | 0           | 0           | 0           | 0           | 0           | 0           | 0           |
| Public Health                               | 0           | 0           | 0           | 0           | 0           | 0           | 0           |
| Social Work Fellow                          | 0           | 0           | 0           | 0           | 0           | 0           | 0           |
| Non-Matriculated                            |             |             |             |             |             |             |             |
| Auditor                                     | 0           | 0           | 0           | 0           | 0           | 0           | 0           |
| Intercampus                                 | 21          | 18          | 19          | 22          | 17          | 22          | 15          |
| OSU - Tulsa                                 | 0           | 0           | 0           | 0           | 0           | 0           | 0           |
| Special Student                             | 9           | 28          | 9           | 4           | 8           | 10          | 5           |
| <b>Total</b>                                | <b>788</b>  | <b>790</b>  | <b>795</b>  | <b>801</b>  | <b>771</b>  | <b>814</b>  | <b>553</b>  |

Source: Office of Institutional Research, HSC

## ENROLLMENT

College/Department/Degree Program Headcount of Gender and Race/Ethnicity Fall 2013

| College of Allied Health                |       |     |     |    | ---Gender--- |    |    | -----Ethnicity----- |    |    |    |  |  |  |
|---|-------|-----|-----|----|--------------|----|----|---------------------|----|----|----|--|--|--|
|   | Total | M   | F   | UN | CA           | AA | HA | AP                  | AI | IN | UN |  |  |  |
| COLLEGE OF ALLIED HEALTH                |       |     |     |    |              |    |    |                     |    |    |    |  |  |  |
| Undergraduate                           |       |     |     |    |              |    |    |                     |    |    |    |  |  |  |
| Commun Sciences & Disorders - BSCSD     | 57    | 1   | 56  | 0  | 51           | 1  | 0  | 1                   | 2  | 0  | 2  |  |  |  |
| Nutritional Sciences - BSNS             | 32    | 5   | 27  | 0  | 30           | 0  | 0  | 0                   | 2  | 0  | 0  |  |  |  |
| Nuclear Medicine - BSNM                 | 12    | 2   | 10  | 0  | 9            | 0  | 0  | 1                   | 2  | 0  | 0  |  |  |  |
| Radiation Sciences - BSRS               | 30    | 11  | 19  | 0  | 25           | 1  | 0  | 1                   | 2  | 1  | 0  |  |  |  |
| Radiation Therapy - BSRT                | 22    | 3   | 19  | 0  | 14           | 2  | 1  | 2                   | 2  | 1  | 0  |  |  |  |
| Radiography - BSRA                      | 27    | 8   | 19  | 0  | 21           | 1  | 0  | 5                   | 0  | 0  | 0  |  |  |  |
| Radiography - BSRA (Tulsa)              | 9     | 2   | 7   | 0  | 6            | 0  | 1  | 2                   | 0  | 0  | 0  |  |  |  |
| Sonography - BSSN                       | 32    | 2   | 30  | 0  | 25           | 0  | 3  | 2                   | 1  | 1  | 0  |  |  |  |
| Sonography - BSSN (Tulsa)               | 13    | 0   | 13  | 0  | 11           | 0  | 0  | 1                   | 0  | 0  | 1  |  |  |  |
| Graduate                                |       |     |     |    |              |    |    |                     |    |    |    |  |  |  |
| Allied Health Sciences - MS             | 5     | 2   | 3   | 0  | 3            | 0  | 0  | 2                   | 0  | 0  | 0  |  |  |  |
| Allied Health Sciences - PhD            | 5     | 1   | 4   | 0  | 4            | 0  | 0  | 0                   | 1  | 0  | 0  |  |  |  |
| Audiology - PhD                         | 2     | 0   | 2   | 0  | 0            | 2  | 0  | 0                   | 0  | 0  | 0  |  |  |  |
| Nutritional Sciences - MS (Tulsa)       | 16    | 2   | 14  | 0  | 13           | 1  | 0  | 1                   | 0  | 1  | 0  |  |  |  |
| Nutritional Sciences - MS               | 1     | 0   | 1   | 0  | 0            | 1  | 0  | 0                   | 0  | 0  | 0  |  |  |  |
| Speech Language Pathology - MA          | 50    | 1   | 49  | 0  | 47           | 1  | 0  | 1                   | 0  | 1  | 0  |  |  |  |
| Speech Pathology - PhD                  | 5     | 2   | 3   | 0  | 4            | 0  | 0  | 0                   | 0  | 1  | 0  |  |  |  |
| Professional                            |       |     |     |    |              |    |    |                     |    |    |    |  |  |  |
| Audiology - AUD                         | 23    | 3   | 20  | 0  | 23           | 0  | 0  | 0                   | 0  | 0  | 0  |  |  |  |
| Dietetics - MAD                         | 16    | 4   | 12  | 0  | 12           | 0  | 2  | 1                   | 0  | 1  | 0  |  |  |  |
| Occupational Therapy - MOT              | 55    | 6   | 49  | 0  | 50           | 2  | 0  | 1                   | 1  | 1  | 0  |  |  |  |
| Occupational Therapy - MOT (Tulsa)      | 25    | 5   | 20  | 0  | 20           | 0  | 0  | 1                   | 4  | 0  | 0  |  |  |  |
| Physical Therapy - MPT                  | 0     | 0   | 0   | 0  | 0            | 0  | 0  | 0                   | 0  | 0  | 0  |  |  |  |
| Physical Therapy - DPT                  | 121   | 36  | 85  | 0  | 101          | 4  | 6  | 5                   | 3  | 1  | 1  |  |  |  |
| Physical Therapy - DPT (Tulsa)          | 63    | 22  | 41  | 0  | 55           | 3  | 0  | 0                   | 5  | 0  | 0  |  |  |  |
| Rehabilitation Sciences - DCS           | 22    | 2   | 20  | 0  | 20           | 0  | 0  | 0                   | 1  | 1  | 0  |  |  |  |
| Non-Degree                              |       |     |     |    |              |    |    |                     |    |    |    |  |  |  |
| Allied Health Graduate Special Student  | 0     | 0   | 0   | 0  | 0            | 0  | 0  | 0                   | 0  | 0  | 0  |  |  |  |
| Allied Health Undergrad Special Student | 1     | 1   | 0   | 0  | 1            | 0  | 0  | 0                   | 0  | 0  | 0  |  |  |  |
| Geriatrics/Gerontology - Certificate    | 0     | 0   | 0   | 0  | 0            | 0  | 0  | 0                   | 0  | 0  | 0  |  |  |  |
|   | 644   | 121 | 523 | 0  | 545          | 19 | 13 | 27                  | 26 | 10 | 4  |  |  |  |
| COLLEGE OF DENTISTRY                    |       |     |     |    |              |    |    |                     |    |    |    |  |  |  |
| Dental Hygiene (Undergraduate)          |       |     |     |    |              |    |    |                     |    |    |    |  |  |  |
| Dental Hygiene - BSDH                   | 47    | 2   | 45  | 0  | 36           | 1  | 4  | 5                   | 1  | 0  | 0  |  |  |  |
| Dental Hygiene - BSDH (Bartlesville)    | 19    | 0   | 19  | 0  | 16           | 0  | 0  | 1                   | 2  | 0  | 0  |  |  |  |
| Dental Hygiene - BSDH (Ardmore)         | 11    | 0   | 11  | 0  | 7            | 0  | 0  | 0                   | 3  | 1  | 0  |  |  |  |
| Dental Hygiene - BSDH (Weatherford)     | 12    | 0   | 12  | 0  | 10           | 0  | 0  | 0                   | 0  | 0  | 2  |  |  |  |
| Dentistry (Professional)                |       |     |     |    |              |    |    |                     |    |    |    |  |  |  |
| Dentistry - DDS                         | 217   | 149 | 68  | 0  | 167          | 2  | 5  | 32                  | 3  | 5  | 3  |  |  |  |
| Dentistry - DDS - Foreign Trained)      | 12    | 4   | 8   | 0  | 2            | 0  | 0  | 0                   | 0  | 10 | 0  |  |  |  |
| Dental Sciences (Graduate)              |       |     |     |    |              |    |    |                     |    |    |    |  |  |  |
| Orthodontics - MS                       | 13    | 10  | 3   | 0  | 10           | 1  | 1  | 0                   | 0  | 1  | 0  |  |  |  |
| Periodontics - MS                       | 6     | 2   | 4   | 0  | 3            | 1  | 0  | 1                   | 0  | 1  | 0  |  |  |  |
|   | 337   | 167 | 170 | 0  | 251          | 5  | 10 | 39                  | 9  | 18 | 5  |  |  |  |
| GRADUATE COLLEGE                        |       |     |     |    |              |    |    |                     |    |    |    |  |  |  |
| Clinical and Translational Sci - MS     | 24    | 7   | 17  | 0  | 16           | 1  | 1  | 1                   | 0  | 5  | 0  |  |  |  |
|   | 24    | 7   | 17  | 0  | 16           | 1  | 1  | 1                   | 0  | 5  | 0  |  |  |  |

These ethnicities represent the old ethnic categories.

Key: CA-Caucasian, AA-African Amer, HA-Hispanic Amer, AP-Asian/Pacific Is, AI-Amer Indian, IN-International, UN-Unreported

Source: Office of Institutional Research, HSC



## ENROLLMENT

College/Department/Degree Program Headcount of Gender and Race/Ethnicity Fall 2013

|   | ---Gender--- |            |            |           | -----Ethnicity----- |           |           |            |           |           |           |  |
|---|--------------|------------|------------|-----------|---------------------|-----------|-----------|------------|-----------|-----------|-----------|--|
|   | <u>Total</u> | <u>M</u>   | <u>F</u>   | <u>UN</u> | <u>CA</u>           | <u>AA</u> | <u>HA</u> | <u>AP</u>  | <u>AI</u> | <u>IN</u> | <u>UN</u> |  |
| <b>COLLEGE OF MEDICINE</b>                  |              |            |            |           |                     |           |           |            |           |           |           |  |
| Professional                                |              |            |            |           |                     |           |           |            |           |           |           |  |
| Medicine - MD                               | 614          | 369        | 245        | 0         | 451                 | 3         | 7         | 93         | 20        | 10        | 30        |  |
| Medicine - MD (Tulsa)                       | 45           | 21         | 24         | 0         | 37                  | 0         | 0         | 5          | 3         | 0         | 0         |  |
| Graduate                                    |              |            |            |           |                     |           |           |            |           |           |           |  |
| Physician Associate - MHS                   | 157          | 34         | 123        | 0         | 124                 | 4         | 5         | 12         | 5         | 5         | 2         |  |
| Physician Assistant - MHS (Tulsa)           | 73           | 12         | 61         | 0         | 66                  | 1         | 1         | 2          | 2         | 0         | 1         |  |
| Basic Sciences (Graduate)                   |              |            |            |           |                     |           |           |            |           |           |           |  |
| Biochemistry - MS                           | 2            | 0          | 2          | 0         | 2                   | 0         | 0         | 0          | 0         | 0         | 0         |  |
| Biochemistry - Dual Deg -PhD                | 2            | 2          | 0          | 0         | 2                   | 0         | 0         | 0          | 0         | 0         | 0         |  |
| Biochemistry - PhD                          | 19           | 8          | 11         | 0         | 8                   | 0         | 0         | 1          | 0         | 9         | 1         |  |
| Cell Biology - MS                           | 0            | 0          | 0          | 0         | 0                   | 0         | 0         | 0          | 0         | 0         | 0         |  |
| Cell Biology - Dual Deg - PhD               | 0            | 0          | 0          | 0         | 0                   | 0         | 0         | 0          | 0         | 0         | 0         |  |
| Cell Biology - PhD                          | 24           | 10         | 14         | 0         | 15                  | 0         | 0         | 2          | 0         | 7         | 0         |  |
| Genetic Counseling - MS                     | 8            | 0          | 8          | 0         | 6                   | 0         | 0         | 0          | 0         | 2         | 0         |  |
| Microbiology - MS                           | 1            | 0          | 0          | 0         | 0                   | 0         | 0         | 0          | 0         | 0         | 0         |  |
| Microbiology - Dual Deg - PhD               | 0            | 0          | 0          | 0         | 0                   | 0         | 0         | 0          | 0         | 0         | 0         |  |
| Microbiology - PhD                          | 26           | 14         | 12         | 0         | 17                  | 0         | 0         | 2          | 1         | 6         | 0         |  |
| Neuroscience - PhD                          | 10           | 6          | 4          | 0         | 6                   | 1         | 0         | 0          | 0         | 3         | 0         |  |
| Pathology - Dual Deg - PhD                  | 2            | 1          | 1          | 0         | 1                   | 0         | 0         | 0          | 0         | 1         | 0         |  |
| Pathology - PhD                             | 7            | 3          | 4          | 0         | 2                   | 0         | 0         | 0          | 0         | 5         | 0         |  |
| Physiology - MS                             | 2            | 1          | 1          | 0         | 1                   | 0         | 0         | 0          | 0         | 0         | 1         |  |
| Physiology - PhD                            | 9            | 3          | 6          | 0         | 0                   | 0         | 0         | 0          | 0         | 9         | 0         |  |
| Radiological Sciences - MS                  | 8            | 7          | 1          | 0         | 6                   | 0         | 0         | 0          | 0         | 1         | 1         |  |
| Radiological Sciences - PhD                 | 3            | 3          | 0          | 0         | 2                   | 0         | 0         | 1          | 0         | 0         | 0         |  |
| Non-Degree                                  |              |            |            |           |                     |           |           |            |           |           |           |  |
| Grad Program in Biomedical Sciences (GPIBS) | 14           | 4          | 10         | 0         | 8                   | 1         | 0         | 0          | 1         | 3         | 1         |  |
| Unclassified Medicine                       | 0            | 0          | 0          | 0         | 0                   | 0         | 0         | 0          | 0         | 0         | 0         |  |
|   | <b>1,026</b> | <b>498</b> | <b>527</b> | <b>0</b>  | <b>754</b>          | <b>10</b> | <b>13</b> | <b>118</b> | <b>32</b> | <b>61</b> | <b>37</b> |  |
| <b>COLLEGE OF NURSING</b>                   |              |            |            |           |                     |           |           |            |           |           |           |  |
| Undergraduate                               |              |            |            |           |                     |           |           |            |           |           |           |  |
| Nursing - BSN                               | 215          | 25         | 190        | 0         | 151                 | 8         | 14        | 12         | 5         | 5         | 20        |  |
| Nursing - BSN (Tulsa)                       | 76           | 15         | 61         | 0         | 45                  | 3         | 11        | 4          | 4         | 1         | 8         |  |
| Nursing - BSN (Lawton)                      | 60           | 8          | 52         | 0         | 38                  | 5         | 6         | 1          | 3         | 3         | 4         |  |
| Nursing - BSN (Woodward)                    | 1            | 0          | 1          | 0         | 0                   | 1         | 0         | 0          | 0         | 0         | 0         |  |
| Nursing Collaborative - BSN                 | 0            | 0          | 0          | 0         | 0                   | 0         | 0         | 0          | 0         | 0         | 0         |  |
| Nursing Collaborative - BSN (Off-Site)      | 0            | 0          | 0          | 0         | 0                   | 0         | 0         | 0          | 0         | 0         | 0         |  |
| ADN to MS - BSN                             | 37           | 5          | 32         | 0         | 24                  | 3         | 1         | 5          | 0         | 1         | 3         |  |
| ADN to MS - BSN (Tulsa)                     | 32           | 5          | 27         | 0         | 26                  | 0         | 0         | 1          | 4         | 1         | 0         |  |
| ADN to MS - BSN (Woodward)                  | 15           | 1          | 14         | 0         | 10                  | 3         | 1         | 0          | 0         | 0         | 1         |  |
| ADN to MS - BSN (Off Campus)                | 0            | 0          | 0          | 0         | 0                   | 0         | 0         | 0          | 0         | 0         | 0         |  |
| Career Ladder - BSN                         | 21           | 5          | 16         | 0         | 16                  | 1         | 1         | 1          | 1         | 1         | 0         |  |
| Career Ladder - BSN (Tulsa)                 | 18           | 2          | 16         | 0         | 12                  | 0         | 0         | 2          | 1         | 0         | 3         |  |
| Career Ladder - BSN (Lawton)                | 5            | 1          | 4          | 0         | 1                   | 1         | 0         | 0          | 1         | 1         | 1         |  |
| Career Ladder - BSN (Woodward)              | 0            | 0          | 0          | 0         | 0                   | 0         | 0         | 0          | 0         | 0         | 0         |  |
| Car Mobility - LPN                          | 13           | 0          | 13         | 0         | 7                   | 2         | 1         | 0          | 0         | 0         | 3         |  |
| Car Mobility - LPN (Tulsa)                  | 7            | 2          | 5          | 0         | 6                   | 0         | 0         | 0          | 1         | 0         | 0         |  |
| Car Mobility - LPN (Lawton)                 | 8            | 0          | 8          | 0         | 4                   | 2         | 0         | 1          | 1         | 0         | 0         |  |
| Car Mobility - LPN (Woodward)               | 0            | 0          | 0          | 0         | 0                   | 0         | 0         | 0          | 0         | 0         | 0         |  |
| (Continued)                                 | 508          | 69         | 439        | 0         | 340                 | 29        | 35        | 27         | 21        | 13        | 43        |  |

These ethnicities represent the old ethnic categories.

Key: CA-Caucasian, AA-African Amer, HA-Hispanic Amer, AP-Asian/Pacific Is, AI-Amer Indian, IN-International, UN-Unreported

Source: Office of Institutional Research, HSC

STUDENTS

The University of Oklahoma - Health Sciences Center

## ENROLLMENT

College/Department/Degree Program Headcount of Gender and Race/Ethnicity Fall 2013

|   | ---Gender--- |           |            | -----Ethnicity----- |            |           |           |           |           |           |           |
|---|--------------|-----------|------------|---------------------|------------|-----------|-----------|-----------|-----------|-----------|-----------|
|   | <u>Total</u> | <u>M</u>  | <u>F</u>   | <u>UN</u>           | <u>CA</u>  | <u>AA</u> | <u>HA</u> | <u>AP</u> | <u>AI</u> | <u>IN</u> | <u>UN</u> |
| <b>COLLEGE OF NURSING (Continued)</b>                 |              |           |            |                     |            |           |           |           |           |           |           |
| Graduate  |              |           |            |                     |            |           |           |           |           |           |           |
| Nursing -PhD  | 16           | 0         | 16         | 0                   | 11         | 2         | 0         | 0         | 1         | 1         | 1         |
| Professional  |              |           |            |                     |            |           |           |           |           |           |           |
| Nurse Administration/Management - MSN                 | 16           | 1         | 15         | 0                   | 12         | 1         | 1         | 0         | 2         | 0         | 0         |
| Nurse Administration/Management - MSN (Tulsa)         | 7            | 0         | 7          | 0                   | 5          | 1         | 0         | 0         | 1         | 0         | 0         |
| Nurse Administration/Management - MSN (Lawton)        | 4            | 0         | 4          | 0                   | 3          | 0         | 0         | 0         | 0         | 0         | 1         |
| Nurse Admin/Management - MSN (WoodWard)               | 2            | 0         | 2          | 0                   | 2          | 0         | 0         | 0         | 0         | 0         | 0         |
| Nurse Education - MSN                                 | 22           | 5         | 17         | 0                   | 16         | 2         | 2         | 0         | 1         | 1         | 0         |
| Nurse Education - MSN (Tulsa)                         | 23           | 2         | 21         | 0                   | 19         | 1         | 0         | 1         | 2         | 0         | 0         |
| Nurse Education - MSN (Lawton)                        | 9            | 0         | 9          | 0                   | 9          | 0         | 0         | 0         | 0         | 0         | 0         |
| Nurse Education - MSN (Woodward)                      | 3            | 0         | 3          | 0                   | 2          | 0         | 0         | 0         | 1         | 0         | 0         |
| Nurse Education - Internet - MSN                      | 0            | 0         | 0          | 0                   | 0          | 0         | 0         | 0         | 0         | 0         | 0         |
| Nurse Education - Internet - MSN (Tulsa)              | 0            | 0         | 0          | 0                   | 0          | 0         | 0         | 0         | 0         | 0         | 0         |
| Nurse Education - Internet - MSN (In-State)           | 0            | 0         | 0          | 0                   | 0          | 0         | 0         | 0         | 0         | 0         | 0         |
| Nurse Practitioner - MSN                              | 0            | 0         | 0          | 0                   | 0          | 0         | 0         | 0         | 0         | 0         | 0         |
| Adult Nurse Practitioner - MSN                        | 6            | 0         | 6          | 0                   | 3          | 1         | 0         | 0         | 2         | 0         | 0         |
| Adult Nurse Practitioner - MSN (Tulsa)                | 4            | 2         | 2          | 0                   | 4          | 0         | 0         | 0         | 0         | 0         | 0         |
| Family Nurse Practitioner - MSN                       | 46           | 5         | 41         | 0                   | 34         | 4         | 2         | 2         | 3         | 1         | 0         |
| Family Nurse Practitioner - MSN (Tulsa)               | 25           | 8         | 17         | 0                   | 14         | 1         | 2         | 0         | 6         | 0         | 2         |
| Neonatal Nurse Practitioner - MSN                     | 0            | 0         | 0          | 0                   | 0          | 0         | 0         | 0         | 0         | 0         | 0         |
| Pediatric Nurse Practitioner - MSN                    | 1            | 0         | 1          | 0                   | 1          | 0         | 0         | 0         | 0         | 0         | 0         |
| Pediatric Nurse Practitioner - MSN (Tulsa)            | 4            | 0         | 4          | 0                   | 3          | 0         | 0         | 0         | 1         | 0         | 0         |
| Clinical Nurse Specialist - Acute Care - MSN          | 27           | 1         | 26         | 0                   | 22         | 1         | 0         | 0         | 3         | 1         | 0         |
| Clinical Nurse Specialist - Acute Care - MSN (Tulsa)  | 13           | 0         | 13         | 0                   | 10         | 2         | 0         | 1         | 0         | 0         | 0         |
| Clinical Nurse Specialist - Acute Care - MSN (Lawton) | 2            | 0         | 2          | 0                   | 2          | 0         | 0         | 0         | 0         | 0         | 0         |
| Clin Nurse Specialist - Acute Care - MSN (Woodward)   | 0            | 0         | 0          | 0                   | 0          | 0         | 0         | 0         | 0         | 0         | 0         |
| RN Non-Nursing BS to MSN Acute Care - MSN             | 1            | 0         | 1          | 0                   | 0          | 0         | 0         | 0         | 0         | 1         | 0         |
| RN Non-Nursing BS to MSN Acute Care - MSN (Tulsa)     | 1            | 0         | 1          | 0                   | 0          | 0         | 0         | 0         | 0         | 0         | 1         |
| RN Non-Nursing BS to MSN - Education - MSN            | 2            | 0         | 2          | 0                   | 2          | 0         | 0         | 0         | 0         | 0         | 0         |
| RN Non-Nursing BS to MSN - Education - MSN (Tulsa)    | 0            | 0         | 0          | 0                   | 0          | 0         | 0         | 0         | 0         | 0         | 0         |
| RN Non-Nursing BS to MSN - Education - MSN (Wood)     | 0            | 0         | 1          | 0                   | 1          | 0         | 0         | 0         | 0         | 0         | 0         |
| Clinical Nurse Leader - MSN                           | 0            | 0         | 0          | 0                   | 0          | 0         | 0         | 0         | 0         | 0         | 0         |
| Nursing Practice - DNP                                | 14           | 1         | 13         | 0                   | 11         | 0         | 2         | 1         | 0         | 0         | 0         |
| Nursing Practice - DNP (Tulsa)                        | 2            | 1         | 1          | 0                   | 2          | 0         | 0         | 0         | 0         | 0         | 0         |
| Non-Degree  |              |           |            |                     |            |           |           |           |           |           |           |
| Nursing Graduate Special Student                      | 0            | 0         | 0          | 0                   | 0          | 0         | 0         | 0         | 0         | 0         | 0         |
| Nursing Undergraduate Special Student                 | 1            | 0         | 1          | 0                   | 0          | 1         | 0         | 0         | 0         | 0         | 0         |
| Acute Care Nursing - Certificate (Tulsa)              | 1            | 0         | 1          | 0                   | 1          | 0         | 0         | 0         | 0         | 0         | 0         |
| Adult Nurse Practitioner - Certificate                | 0            | 0         | 0          | 0                   | 0          | 0         | 0         | 0         | 0         | 0         | 0         |
| Adult Nurse Practitioner - Certificate (Tulsa)        | 1            | 0         | 1          | 0                   | 1          | 0         | 0         | 0         | 0         | 0         | 0         |
| Family Nurse Practitioner - Certificate               | 1            | 0         | 1          | 0                   | 1          | 0         | 0         | 0         | 0         | 0         | 0         |
| Family Nurse Practitioner - Certificate (Tulsa)       | 1            | 0         | 1          | 0                   | 1          | 0         | 0         | 0         | 0         | 0         | 0         |
| Nurse Education - Certificate                         | 0            | 0         | 0          | 0                   | 0          | 0         | 0         | 0         | 0         | 0         | 0         |
|   | <b>763</b>   | <b>95</b> | <b>669</b> | <b>0</b>            | <b>532</b> | <b>46</b> | <b>44</b> | <b>32</b> | <b>44</b> | <b>18</b> | <b>48</b> |
| <b>COLLEGE OF PHARMACY</b>                            |              |           |            |                     |            |           |           |           |           |           |           |
| Professional  |              |           |            |                     |            |           |           |           |           |           |           |
| Pharmacy - PharmD                                     | 303          | 130       | 173        | 0                   | 167        | 13        | 8         | 71        | 11        | 16        | 17        |
| Pharmacy - PharmD (Tulsa)                             | 126          | 53        | 73         | 0                   | 80         | 5         | 3         | 9         | 11        | 8         | 10        |
| (Continued)   |              |           |            |                     |            |           |           |           |           |           |           |

These ethnicities represent the old ethnic categories.

Key: CA-Caucasian, AA-African Amer, HA-Hispanic Amer, AP-Asian/Pacific Is, AI-Amer Indian, IN-International, UN-Unreported

Source: Office of Institutional Research, HSC

## ENROLLMENT

College/Department/Degree Program Headcount of Gender and Race/Ethnicity Fall 2013

|  | <u>Total</u> | <u>---Gender---</u> |              |           | <u>-----Ethnicity-----</u> |            |            |            |            |            |            |
|--|--------------|---------------------|--------------|-----------|----------------------------|------------|------------|------------|------------|------------|------------|
|  |              | <u>M</u>            | <u>F</u>     | <u>UN</u> | <u>CA</u>                  | <u>AA</u>  | <u>HA</u>  | <u>AP</u>  | <u>AI</u>  | <u>IN</u>  | <u>UN</u>  |
| <b>COLLEGE OF PHARMACY (Continued)</b>     |              |                     |              |           |                            |            |            |            |            |            |            |
| Pharmaceutical Sciences (Graduate)         |              |                     |              |           |                            |            |            |            |            |            |            |
| Pharmaceutical Sciences - MS               | 1            | 1                   | 0            | 0         | 0                          | 0          | 0          | 0          | 0          | 1          | 0          |
| Pharmaceutical Sciences - Dual Deg - MS    | 2            | 1                   | 1            | 0         | 1                          | 0          | 0          | 0          | 0          | 0          | 1          |
| Accel Dual Pharm Sciences - MS             | 0            | 0                   | 0            | 0         | 0                          | 0          | 0          | 0          | 0          | 0          | 0          |
| Pharmaceutical Sciences - PhD              | 16           | 11                  | 5            | 0         | 5                          | 0          | 1          | 2          | 0          | 8          | 0          |
|  | <b>448</b>   | <b>196</b>          | <b>252</b>   | <b>0</b>  | <b>253</b>                 | <b>18</b>  | <b>12</b>  | <b>82</b>  | <b>22</b>  | <b>33</b>  | <b>28</b>  |
| <b>COLLEGE OF PUBLIC HEALTH</b>            |              |                     |              |           |                            |            |            |            |            |            |            |
| Professional                               |              |                     |              |           |                            |            |            |            |            |            |            |
| General Public Health - MPH                | 108          | 32                  | 76           | 0         | 47                         | 16         | 4          | 8          | 11         | 17         | 5          |
| General Public Health - MPH (Tulsa)        | 29           | 8                   | 21           | 0         | 13                         | 1          | 1          | 4          | 5          | 5          | 0          |
| General Public Health - DrPH               | 13           | 2                   | 11           | 0         | 5                          | 1          | 0          | 2          | 2          | 3          | 0          |
| General Public Health - DrPH (Tulsa)       | 0            | 0                   | 0            | 0         | 0                          | 0          | 0          | 0          | 0          | 0          | 0          |
| PH Preparedness & Terrorism - MPH          | 0            | 0                   | 0            | 0         | 0                          | 0          | 0          | 0          | 0          | 0          | 0          |
| PH Preparedness & Terrorism-MPH (Tulsa)    | 1            | 1                   | 0            | 0         | 1                          | 0          | 0          | 0          | 0          | 0          | 0          |
| Biostatistics & Epidemiology               |              |                     |              |           |                            |            |            |            |            |            |            |
| Biostatistics - MPH                        | 4            | 1                   | 3            | 0         | 1                          | 0          | 0          | 1          | 0          | 2          | 0          |
| Epidemiology - MPH                         | 15           | 6                   | 9            | 0         | 5                          | 1          | 1          | 1          | 0          | 6          | 1          |
| Health Administration & Policy             |              |                     |              |           |                            |            |            |            |            |            |            |
| Health Administration & Policy - MHA       | 27           | 13                  | 14           | 0         | 18                         | 0          | 2          | 4          | 2          | 0          | 1          |
| Health Administration & Policy - MPH       | 7            | 3                   | 4            | 0         | 3                          | 1          | 0          | 0          | 0          | 2          | 1          |
| Health Admin & Policy - Dual Deg MPH       | 1            | 1                   | 0            | 0         | 1                          | 0          | 0          | 0          | 0          | 0          | 0          |
| Health Promotion Sciences                  |              |                     |              |           |                            |            |            |            |            |            |            |
| Health Education, Dual Deg - MPH           | 3            | 0                   | 3            | 0         | 1                          | 1          | 0          | 0          | 1          | 0          | 0          |
| Health Education - MPH                     | 5            | 0                   | 5            | 0         | 3                          | 0          | 0          | 0          | 0          | 2          | 0          |
| Occupational & Environmental Health        |              |                     |              |           |                            |            |            |            |            |            |            |
| Environmental Management - MPH             | 4            | 3                   | 1            | 0         | 2                          | 0          | 0          | 2          | 0          | 0          | 0          |
| Graduate                                   |              |                     |              |           |                            |            |            |            |            |            |            |
| Biostatistics & Epidemiology               |              |                     |              |           |                            |            |            |            |            |            |            |
| Biostatistics - MS                         | 5            | 4                   | 1            | 0         | 2                          | 0          | 0          | 0          | 0          | 3          | 0          |
| Biostatistics - MS/Math BS                 | 0            | 0                   | 0            | 0         | 0                          | 0          | 0          | 0          | 0          | 0          | 0          |
| Biostatistics - PhD                        | 5            | 3                   | 2            | 0         | 4                          | 0          | 0          | 1          | 0          | 0          | 0          |
| Epidemiology - MS                          | 4            | 1                   | 3            | 0         | 2                          | 0          | 0          | 0          | 0          | 2          | 0          |
| Epidemiology - PhD                         | 12           | 1                   | 11           | 0         | 9                          | 1          | 0          | 0          | 1          | 1          | 0          |
| Health Promotion Sciences                  |              |                     |              |           |                            |            |            |            |            |            |            |
| Health Education - MS                      | 0            | 0                   | 0            | 0         | 0                          | 0          | 0          | 0          | 0          | 0          | 0          |
| Health Education - PhD                     | 7            | 0                   | 7            | 0         | 4                          | 1          | 0          | 1          | 0          | 1          | 0          |
| Occupational & Environmental Health        |              |                     |              |           |                            |            |            |            |            |            |            |
| Environmental Management - MS              | 0            | 0                   | 0            | 0         | 0                          | 0          | 0          | 0          | 0          | 0          | 0          |
| Environ Management/Industrial Hygiene -MS  | 21           | 10                  | 11           | 0         | 15                         | 2          | 0          | 1          | 2          | 1          | 0          |
| Industrial Hygiene - MS                    | 0            | 0                   | 0            | 0         | 0                          | 0          | 0          | 0          | 0          | 0          | 0          |
| Non-Degree                                 |              |                     |              |           |                            |            |            |            |            |            |            |
| Certificate in Public Health               | 0            | 0                   | 0            | 0         | 0                          | 0          | 0          | 0          | 0          | 0          | 0          |
| Public Health Professional Special Student | 2            | 1                   | 1            | 0         | 1                          | 0          | 0          | 0          | 0          | 1          | 0          |
|  | <b>273</b>   | <b>90</b>           | <b>183</b>   | <b>0</b>  | <b>137</b>                 | <b>25</b>  | <b>8</b>   | <b>25</b>  | <b>24</b>  | <b>46</b>  | <b>8</b>   |
| <b>Non-Matriculated</b>                    |              |                     |              |           |                            |            |            |            |            |            |            |
| Intercampus - Norman                       | 15           | 6                   | 9            | 0         | 5                          | 0          | 1          | 0          | 0          | 3          | 6          |
| Intercampus - OUHSC                        | 0            | 0                   | 0            | 0         | 0                          | 0          | 0          | 0          | 0          | 0          | 0          |
| Graduate College Special Student           | 5            | 2                   | 3            | 0         | 3                          | 0          | 0          | 0          | 0          | 1          | 1          |
|  | <b>20</b>    | <b>8</b>            | <b>12</b>    | <b>0</b>  | <b>8</b>                   | <b>0</b>   | <b>1</b>   | <b>0</b>   | <b>0</b>   | <b>4</b>   | <b>7</b>   |
| <b>TOTAL</b>                               | <b>3,535</b> | <b>1,182</b>        | <b>2,353</b> | <b>0</b>  | <b>2,496</b>               | <b>124</b> | <b>102</b> | <b>324</b> | <b>157</b> | <b>195</b> | <b>137</b> |

Key: CA-Caucasian, AA-African Amer, HA-Hispanic Amer, AP-Asian/Pacific Is, AI-Amer Indian, IN-International, UN-Unreported

Source: Office of Institutional Research, HSC

STUDENTS

The University of Oklahoma - Health Sciences Center

## ENROLLMENT

Headcount Enrollment by College and Academic Level/Class

Fall 2012 and 2013

| <u>Enrollment by College</u> | <u>Fall 2012<br/>Headcount</u> | <u>Percentage<br/>Change From<br/>Fall 2012</u> | <u>Fall 2013<br/>Headcount</u> | <u>Percentage<br/>of Total<br/>Headcount</u> |
|------------------------------|--------------------------------|---|--------------------------------|--|
| Allied Health                | 643                            | 0.16 %  | 644                            | 18.22 %                                      |
| Dentistry                    | 336                            | 0.30  | 337                            | 9.53   |
| Graduate (CTS)               | 18                             | 33.33   | 24                             | 0.68   |
| Medicine <sup>1</sup>        | 1,028                          | -0.19   | 1,026                          | 29.02  |
| Nursing                      | 819                            | -6.84   | 763                            | 21.58  |
| Pharmacy                     | 463                            | -3.24   | 448                            | 12.67  |
| Public Health                | 266                            | 2.63  | 273                            | 7.72   |
| Non-Matriculated             | 32                             | -84.38  | 5                              | 0.14   |
| Intercampus                  | 0                              | 0.00  | 15                             | 0.42   |
| <b>Total</b>                 | <b>3,605</b>                   | <b>-1.94 %</b>                                  | <b>3,535</b>                   | <b>100.00 %</b>                              |

### Enrollment by Class

|                       |              |                |              |                 |
|-----------------------|--------------|----------------|--------------|-----------------|
| Undergraduate         |              |                |              |                 |
| Juniors               | 460          | -0.22 %        | 459          | 12.98 %         |
| Seniors               | 411          | -9.49          | 372          | 10.52           |
| 5th-year Students     | 0            | 0.00           | 0            | 0.00            |
| Special Students      | 4            | -50.00         | 2            | 0.06            |
| Total Undergraduate   | 875          | -4.80          | 833          | 23.56           |
| Graduate              |              |                |              |                 |
| Graduate Students     | 790          | -32.53         | 533          | 15.08           |
| Special Students      | 22           | -77.27         | 5            | 0.14            |
| Intercampus Students  | 0            | 0.00           | 15           | 0.42            |
| Total Graduate        | 812          | -31.90         | 553          | 15.64           |
| Professional          |              |                |              |                 |
| Professional Students | 1,918        | 12.04          | 2,149        | 60.79           |
| Special Students      | 0            | 0.00           | 0            | 0.00            |
| Total Professional    | 1,918        | 12.04          | 2,149        | 60.79           |
| <b>Total</b>          | <b>3,605</b> | <b>-1.94 %</b> | <b>3,535</b> | <b>100.00 %</b> |

### OUHSC Enrollment by Level

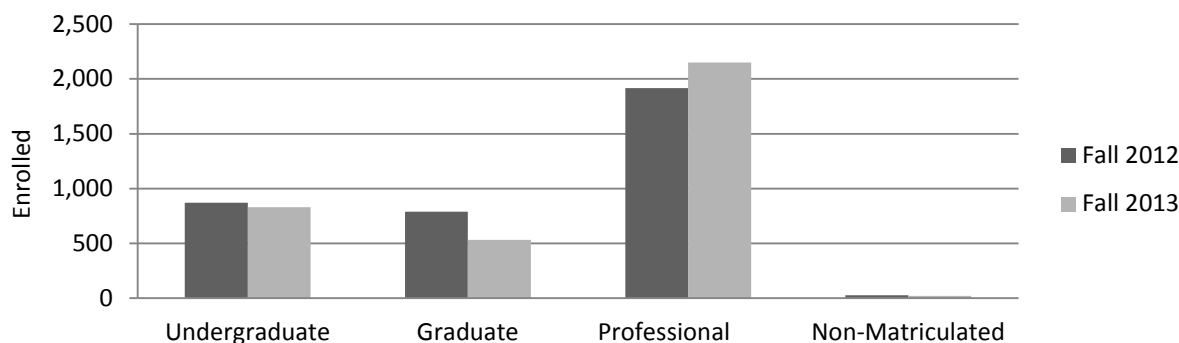

<sup>1</sup>Includes Medicine (MD), Graduate Medicine (Basic Sciences served by the Graduate College), and Medicine-PA.

Source: Office of Institutional Research, HSC

## ENROLLMENT

### Headcount Enrollment by Resident Status and Full-Time/Part-Time

Fall 2013

| Undergraduate               | <u>Total</u> | <u>Resident</u> |              | <u>Nonresident</u> |              | <u>Full-Time</u> |              | <u>Part-Time</u> |              |
|-----------------------------|--------------|-----------------|--------------|--------------------|--------------|------------------|--------------|------------------|--------------|
| Allied Health               | 235          | 182             | 77.4%        | 53                 | 22.6%        | 207              | 88.1%        | 28               | 11.9%        |
| Dentistry                   | 89           | 86              | 96.6%        | 3                  | 3.4%         | 89               | 100.0%       | 0                | 0.0%         |
| Medicine - PA               | 0            | 0               | 0.0%         | 0                  | 0.0%         | 0                | 0.0%         | 0                | 0.0%         |
| Nursing                     | 509          | 427             | 83.9%        | 82                 | 16.1%        | 490              | 96.3%        | 19               | 3.7%         |
| Pharmacy                    | 0            | 0               | 0.0%         | 0                  | 0.0%         | 0                | 0.0%         | 0                | 0.0%         |
| <b>Total Undergraduate</b>  | <b>833</b>   | <b>695</b>      | <b>83.4%</b> | <b>138</b>         | <b>16.6%</b> | <b>786</b>       | <b>94.4%</b> | <b>47</b>        | <b>5.6%</b>  |
| Professional                | <u>Total</u> | <u>Resident</u> |              | <u>Nonresident</u> |              | <u>Full-Time</u> |              | <u>Part-Time</u> |              |
| Allied Health               | 375          | 308             | 82.1%        | 67                 | 17.9%        | 330              | 88.0%        | 45               | 12.0%        |
| Dentistry                   | 229          | 173             | 75.5%        | 56                 | 24.5%        | 229              | 100.0%       | 0                | 0.0%         |
| Medicine - MD               | 659          | 606             | 92.0%        | 53                 | 8.0%         | 659              | 100.0%       | 0                | 0.0%         |
| Nursing                     | 238          | 232             | 97.5%        | 6                  | 2.5%         | 79               | 33.2%        | 159              | 66.8%        |
| Pharmacy                    | 429          | 358             | 83.4%        | 71                 | 16.6%        | 424              | 98.8%        | 5                | 1.2%         |
| Public Health               | 219          | 162             | 74.0%        | 57                 | 26.0%        | 130              | 59.4%        | 89               | 40.6%        |
| <b>Total Professional</b>   | <b>2,149</b> | <b>1,839</b>    | <b>85.6%</b> | <b>310</b>         | <b>14.4%</b> | <b>1,851</b>     | <b>86.1%</b> | <b>298</b>       | <b>13.9%</b> |
| Graduate                    | <u>Total</u> | <u>Resident</u> |              | <u>Nonresident</u> |              | <u>Full-Time</u> |              | <u>Part-Time</u> |              |
| Allied Health               | 34           | 22              | 64.7%        | 12                 | 35.3%        | 16               | 47.1%        | 18               | 52.9%        |
| Dentistry                   | 19           | 5               | 26.3%        | 14                 | 73.7%        | 15               | 78.9%        | 4                | 21.1%        |
| Graduate (CTS) <sup>1</sup> | 24           | 21              | 87.5%        | 3                  | 12.5%        | 4                | 16.7%        | 20               | 83.3%        |
| Medicine                    | 137          | 65              | 47.4%        | 72                 | 52.6%        | 46               | 33.6%        | 91               | 66.4%        |
| Medicine - PA               | 230          | 202             | 87.8%        | 28                 | 12.2%        | 229              | 99.6%        | 1                | 0.4%         |
| Nursing                     | 16           | 13              | 81.3%        | 3                  | 18.8%        | 4                | 25.0%        | 12               | 75.0%        |
| Pharmacy                    | 19           | 8               | 42.1%        | 11                 | 57.9%        | 7                | 36.8%        | 12               | 63.2%        |
| Public Health               | 54           | 41              | 75.9%        | 13                 | 24.1%        | 23               | 42.6%        | 31               | 57.4%        |
| <b>Total Graduate</b>       | <b>533</b>   | <b>377</b>      | <b>70.7%</b> | <b>156</b>         | <b>29.3%</b> | <b>344</b>       | <b>64.5%</b> | <b>189</b>       | <b>35.5%</b> |
| Non-Matriculated            | 20           | 11              | 55.0%        | 9                  | 45.0%        | 1                | 5.0%         | 19               | 95.0%        |
| All OUHSC                   | <u>Total</u> | <u>Resident</u> |              | <u>Nonresident</u> |              | <u>Full-Time</u> |              | <u>Part-Time</u> |              |
| Allied Health               | 644          | 512             | 79.5%        | 132                | 20.5%        | 553              | 85.9%        | 91               | 14.1%        |
| Dentistry                   | 337          | 264             | 78.3%        | 73                 | 21.7%        | 333              | 98.8%        | 4                | 1.2%         |
| Graduate (CTS) <sup>1</sup> | 24           | 21              | 87.5%        | 3                  | 12.5%        | 4                | 16.7%        | 20               | 83.3%        |
| Medicine <sup>2</sup>       | 1,026        | 873             | 85.1%        | 153                | 14.9%        | 934              | 91.0%        | 92               | 9.0%         |
| Nursing                     | 763          | 672             | 88.1%        | 91                 | 11.9%        | 573              | 75.1%        | 190              | 24.9%        |
| Pharmacy                    | 448          | 366             | 81.7%        | 82                 | 18.3%        | 431              | 96.2%        | 17               | 3.8%         |
| Public Health               | 273          | 203             | 74.4%        | 70                 | 25.6%        | 153              | 56.0%        | 120              | 44.0%        |
| Non-Matriculated            | 20           | 11              | 55.0%        | 9                  | 45.0%        | 1                | 5.0%         | 19               | 95.0%        |
| <b>Total OUHSC</b>          | <b>3,535</b> | <b>2,922</b>    | <b>82.7%</b> | <b>613</b>         | <b>17.3%</b> | <b>2,982</b>     | <b>84.4%</b> | <b>553</b>       | <b>15.6%</b> |

**OUHSC Percent Residents & Full-Time Students**

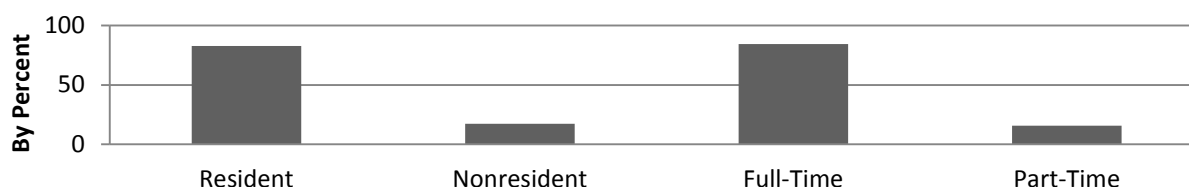

<sup>1</sup>The Graduate College offers a degree in Clinical and Translational Sciences (CTS -24 students). The Graduate College serves all Graduate and Grad-Spec students within OUHSC excluding Medicine-PA (the Graduate College total is 323).

<sup>2</sup>Includes Medicine-MD, Graduate Medicine (Basic Sciences), and Medicine-PA.

Source: Office of Institutional Research, HSC

## ENROLLMENT

### Headcount Enrollment by County in Oklahoma

Fall 2006 - 2013

| <u>County</u> | <u>2006</u> | <u>2007</u> | <u>2008</u> | <u>2009</u> | <u>2010</u> | <u>2011</u> | <u>2012</u> | <u>2013</u> |
|---------------|-------------|-------------|-------------|-------------|-------------|-------------|-------------|-------------|
| Adair         | 4           | 10          | 6           | 3           | 3           | 2           | 4           | 4           |
| Alfalfa       | 3           | 0           | 2           | 3           | 2           | 4           | 4           | 4           |
| Atoka         | 4           | 4           | 2           | 1           | 1           | 1           | 5           | 3           |
| Beaver        | 1           | 2           | 2           | 0           | 2           | 2           | 2           | 2           |
| Beckham       | 13          | 11          | 16          | 10          | 11          | 10          | 8           | 5           |
| Blaine        | 4           | 7           | 8           | 9           | 7           | 5           | 4           | 6           |
| Bryan         | 18          | 18          | 11          | 15          | 14          | 15          | 14          | 15          |
| Caddo         | 11          | 11          | 11          | 12          | 20          | 16          | 11          | 7           |
| Canadian      | 99          | 92          | 92          | 95          | 104         | 113         | 106         | 96          |
| Carter        | 29          | 37          | 33          | 40          | 42          | 36          | 18          | 24          |
| Cherokee      | 33          | 30          | 27          | 22          | 25          | 22          | 19          | 15          |
| Choctaw       | 2           | 1           | 4           | 3           | 1           | 2           | 3           | 4           |
| Cimmaron      | 2           | 1           | 0           | 0           | 1           | 1           | 1           | 2           |
| Cleveland     | 480         | 447         | 414         | 386         | 345         | 402         | 421         | 423         |
| Coal          | 4           | 5           | 2           | 1           | 0           | 1           | 1           | 2           |
| Commanche     | 108         | 104         | 92          | 105         | 99          | 85          | 94          | 94          |
| Cotton        | 1           | 1           | 1           | 3           | 2           | 1           | 3           | 2           |
| Craig         | 5           | 6           | 4           | 7           | 8           | 6           | 2           | 3           |
| Creek         | 29          | 30          | 26          | 31          | 24          | 24          | 21          | 29          |
| Custer        | 34          | 41          | 35          | 28          | 22          | 23          | 26          | 26          |
| Delaware      | 4           | 6           | 8           | 12          | 15          | 12          | 8           | 9           |
| Dewey         | 4           | 3           | 3           | 3           | 2           | 0           | 0           | 1           |
| Ellis         | 2           | 0           | 0           | 1           | 1           | 1           | 3           | 3           |
| Garfield      | 37          | 33          | 42          | 47          | 36          | 31          | 36          | 32          |
| Garvin        | 22          | 22          | 16          | 16          | 14          | 11          | 10          | 7           |
| Grady         | 24          | 22          | 25          | 28          | 27          | 34          | 22          | 15          |
| Grant         | 2           | 4           | 3           | 2           | 3           | 1           | 2           | 1           |
| Greer         | 2           | 2           | 1           | 0           | 0           | 0           | 0           | 1           |
| Harmon        | 0           | 0           | 0           | 1           | 1           | 0           | 0           | 0           |
| Harper        | 3           | 2           | 2           | 1           | 2           | 2           | 2           | 1           |
| Haskell       | 7           | 3           | 2           | 3           | 2           | 0           | 4           | 2           |
| Hughes        | 6           | 6           | 7           | 4           | 2           | 3           | 2           | 4           |
| Jackson       | 18          | 19          | 22          | 17          | 16          | 13          | 16          | 16          |
| Jefferson     | 2           | 2           | 2           | 1           | 4           | 5           | 3           | 2           |
| Johnston      | 5           | 4           | 4           | 3           | 4           | 5           | 5           | 8           |
| Kay           | 22          | 21          | 23          | 20          | 28          | 24          | 20          | 17          |
| Kingfisher    | 9           | 11          | 13          | 12          | 10          | 7           | 6           | 8           |
| Kiowa         | 4           | 5           | 6           | 3           | 4           | 3           | 4           | 4           |
| Latimer       | 3           | 3           | 2           | 4           | 5           | 0           | 1           | 2           |
| LeFlore       | 15          | 17          | 16          | 10          | 9           | 8           | 8           | 6           |
| Lincoln       | 7           | 3           | 6           | 9           | 17          | 12          | 13          | 11          |
| Logan         | 19          | 18          | 13          | 15          | 10          | 16          | 19          | 21          |
| Love          | 4           | 0           | 1           | 2           | 1           | 2           | 2           | 2           |

(continued)

Source: Office of Institutional Research, HSC

The University of Oklahoma - Health Sciences Center

STUDENTS

## ENROLLMENT

### Headcount Enrollment by County in Oklahoma

Fall 2006 - 2013

| <u>County</u>      | <u>2006</u>  | <u>2007</u>  | <u>2008</u>  | <u>2009</u>  | <u>2010</u>  | <u>2011</u>  | <u>2012</u>  | <u>2013</u>  |
|--------------------|--------------|--------------|--------------|--------------|--------------|--------------|--------------|--------------|
| McClain            | 33           | 33           | 28           | 31           | 29           | 31           | 35           | 29           |
| McCurtain          | 13           | 14           | 17           | 14           | 10           | 6            | 10           | 11           |
| McIntosh           | 6            | 10           | 13           | 13           | 11           | 6            | 5            | 4            |
| Major              | 5            | 6            | 8            | 10           | 8            | 6            | 4            | 3            |
| Marshall           | 2            | 3            | 3            | 2            | 0            | 0            | 2            | 4            |
| Mayes              | 11           | 15           | 12           | 18           | 18           | 15           | 12           | 10           |
| Murray             | 9            | 7            | 1            | 4            | 7            | 6            | 6            | 1            |
| Muskogee           | 41           | 41           | 32           | 34           | 42           | 31           | 32           | 32           |
| Noble              | 9            | 4            | 6            | 5            | 4            | 7            | 10           | 8            |
| Nowata             | 0            | 1            | 1            | 3            | 7            | 4            | 3            | 3            |
| Okfuskee           | 6            | 6            | 4            | 5            | 7            | 6            | 3            | 1            |
| <b>Oklahoma</b>    | <b>854</b>   | <b>832</b>   | <b>822</b>   | <b>847</b>   | <b>862</b>   | <b>789</b>   | <b>782</b>   | <b>782</b>   |
| Okmulgee           | 15           | 18           | 17           | 19           | 18           | 10           | 8            | 13           |
| Osage              | 21           | 11           | 8            | 14           | 14           | 18           | 18           | 13           |
| Ottawa             | 8            | 10           | 19           | 20           | 31           | 20           | 13           | 13           |
| Pawnee             | 12           | 10           | 8            | 5            | 3            | 3            | 3            | 3            |
| Payne              | 98           | 84           | 83           | 78           | 72           | 66           | 70           | 68           |
| Pittsburg          | 28           | 27           | 27           | 26           | 21           | 22           | 21           | 19           |
| Ponotoc            | 41           | 39           | 37           | 31           | 28           | 27           | 19           | 20           |
| Pottawatomie       | 56           | 53           | 46           | 42           | 41           | 50           | 53           | 50           |
| Pushmataha         | 5            | 5            | 5            | 4            | 4            | 2            | 3            | 2            |
| Roger Mills        | 1            | 1            | 1            | 1            | 1            | 2            | 1            | 1            |
| Rogers             | 45           | 54           | 61           | 49           | 50           | 72           | 69           | 66           |
| Seminole           | 13           | 11           | 10           | 9            | 12           | 10           | 6            | 5            |
| Sequoyah           | 12           | 16           | 19           | 16           | 10           | 6            | 7            | 8            |
| Stephens           | 37           | 33           | 40           | 32           | 42           | 39           | 31           | 30           |
| Texas              | 3            | 4            | 3            | 5            | 5            | 2            | 4            | 5            |
| Tillman            | 4            | 5            | 4            | 3            | 1            | 2            | 4            | 3            |
| Tulsa              | 585          | 584          | 592          | 583          | 607          | 582          | 578          | 549          |
| Wagoner            | 13           | 11           | 11           | 7            | 14           | 31           | 33           | 30           |
| Washington         | 28           | 27           | 27           | 23           | 33           | 39           | 32           | 27           |
| Washita            | 2            | 5            | 7            | 8            | 6            | 6            | 6            | 4            |
| Woods              | 6            | 6            | 7            | 4            | 4            | 7            | 9            | 8            |
| Woodward           | 8            | 11           | 9            | 6            | 4            | 1            | 3            | 6            |
| Not Reported       | 6            | 9            | 7            | 14           | 0            | 11           | 19           | 11           |
| Out-Of-State       | 436          | 509          | 731          | 799          | 705          | 544          | 546          | 559          |
| Foreign            | 165          | 178          | 200          | 192          | 177          | 184          | 192          | 195          |
| <b>OUHSC Total</b> | <b>3,742</b> | <b>3,757</b> | <b>3,931</b> | <b>3,964</b> | <b>3,854</b> | <b>3,624</b> | <b>3,605</b> | <b>3,535</b> |

Source: Office of Institutional Research, HSC

STUDENTS

The University of Oklahoma - Health Sciences Center

## ENROLLMENT

### Headcount Enrollment by State

Fall 2006 - 2013

| <u>State</u>   | <u>2006</u> | <u>2007</u> | <u>2008</u> | <u>2009</u> | <u>2010</u> | <u>2011</u> | <u>2012</u> | <u>2013</u> |
|----------------|-------------|-------------|-------------|-------------|-------------|-------------|-------------|-------------|
| Alabama        | 2           | 2           | 5           | 6           | 4           | 3           | 4           | 3           |
| Alaska         | 1           | 4           | 4           | 2           | 1           | 1           | 1           | 2           |
| Arizona        | 15          | 16          | 15          | 14          | 11          | 13          | 9           | 15          |
| Arkansas       | 23          | 24          | 31          | 26          | 27          | 29          | 27          | 32          |
| California     | 34          | 58          | 255         | 310         | 200         | 48          | 43          | 40          |
| Colorado       | 12          | 15          | 12          | 10          | 16          | 14          | 18          | 22          |
| Connecticut    | 0           | 0           | 1           | 2           | 3           | 2           | 1           | 1           |
| Delaware       | 0           | 0           | 0           | 0           | 0           | 0           | 0           | 0           |
| Dist. Columbia | 0           | 0           | 0           | 0           | 0           | 0           | 0           | 0           |
| Florida        | 9           | 9           | 8           | 14          | 14          | 16          | 11          | 9           |
| Georgia        | 6           | 1           | 2           | 1           | 2           | 5           | 7           | 7           |
| Hawaii         | 0           | 0           | 0           | 0           | 1           | 1           | 0           | 0           |
| Idaho          | 6           | 6           | 6           | 5           | 5           | 3           | 3           | 4           |
| Illinois       | 11          | 13          | 15          | 14          | 13          | 11          | 12          | 15          |
| Indiana        | 4           | 4           | 3           | 4           | 3           | 2           | 1           | 1           |
| Iowa           | 7           | 6           | 4           | 2           | 4           | 4           | 2           | 2           |
| Kansas         | 18          | 26          | 25          | 33          | 43          | 32          | 26          | 34          |
| Kentucky       | 2           | 1           | 1           | 1           | 0           | 0           | 3           | 3           |
| Louisiana      | 5           | 7           | 7           | 11          | 9           | 6           | 7           | 6           |
| Maine          | 1           | 0           | 0           | 0           | 0           | 0           | 0           | 1           |
| Maryland       | 4           | 3           | 4           | 2           | 4           | 2           | 3           | 5           |
| Massachusetts  | 5           | 6           | 7           | 7           | 4           | 3           | 2           | 3           |
| Michigan       | 9           | 11          | 13          | 10          | 6           | 5           | 7           | 7           |
| Minnesota      | 7           | 6           | 4           | 4           | 5           | 3           | 7           | 8           |
| Mississippi    | 3           | 4           | 4           | 2           | 6           | 4           | 6           | 2           |
| Missouri       | 18          | 21          | 21          | 22          | 24          | 27          | 27          | 24          |
| Montana        | 0           | 0           | 1           | 1           | 1           | 1           | 1           | 1           |
| Nebraska       | 2           | 3           | 4           | 3           | 6           | 7           | 6           | 3           |
| Nevada         | 2           | 1           | 2           | 3           | 2           | 4           | 5           | 6           |
| New Hampshire  | 2           | 0           | 0           | 0           | 0           | 0           | 1           | 2           |
| New Jersey     | 3           | 3           | 1           | 1           | 0           | 0           | 1           | 1           |
| New Mexico     | 3           | 6           | 5           | 5           | 3           | 6           | 6           | 5           |
| New York       | 4           | 3           | 3           | 4           | 5           | 8           | 6           | 5           |
| North Carolina | 3           | 6           | 5           | 4           | 4           | 3           | 3           | 5           |
| North Dakota   | 0           | 1           | 0           | 0           | 0           | 1           | 1           | 1           |

(continued)

Source: Office of Institutional Research, HSC

The University of Oklahoma - Health Sciences Center

STUDENTS



## ENROLLMENT

### Headcount Enrollment by State

Fall 2006 - 2013

| <u>State</u>       | <u>2006</u>  | <u>2007</u>  | <u>2008</u>  | <u>2009</u>  | <u>2010</u>  | <u>2011</u>  | <u>2012</u>  | <u>2013</u>  |
|--------------------|--------------|--------------|--------------|--------------|--------------|--------------|--------------|--------------|
| Ohio               | 3            | 5            | 5            | 6            | 5            | 6            | 8            | 7            |
| Oklahoma           | 3,141        | 3,070        | 3,000        | 2,973        | 2,972        | 2,896        | 2,867        | 2,781        |
| Oregon             | 6            | 6            | 8            | 7            | 7            | 4            | 5            | 5            |
| Pennsylvania       | 3            | 5            | 6            | 10           | 9            | 11           | 10           | 6            |
| Rhode Island       | 1            | 1            | 1            | 1            | 1            | 1            | 1            | 1            |
| South Carolina     | 1            | 5            | 6            | 5            | 4            | 3            | 3            | 1            |
| South Dakota       | 1            | 1            | 1            | 0            | 0            | 1            | 1            | 3            |
| Tennessee          | 10           | 8            | 6            | 12           | 10           | 8            | 5            | 2            |
| Texas              | 145          | 164          | 180          | 192          | 190          | 206          | 210          | 210          |
| Utah               | 24           | 29           | 28           | 26           | 28           | 21           | 23           | 19           |
| Vermont            | 0            | 1            | 1            | 0            | 2            | 1            | 1            | 0            |
| Virginia           | 5            | 5            | 2            | 2            | 4            | 4            | 5            | 6            |
| Washington         | 8            | 6            | 8            | 9            | 11           | 6            | 5            | 12           |
| West Virginia      | 0            | 1            | 1            | 0            | 0            | 0            | 0            | 0            |
| Wisconsin          | 2            | 5            | 6            | 2            | 3            | 6            | 6            | 5            |
| Wyoming            | 0            | 1            | 2            | 2            | 3            | 2            | 5            | 5            |
| Not Reported       | 5            | 0            | 2            | 2            | 2            | 0            | 1            | 2            |
| Foreign            | 165          | 178          | 200          | 192          | 177          | 184          | 192          | 195          |
| <b>OUHSC Total</b> | <b>3,742</b> | <b>3,757</b> | <b>3,931</b> | <b>3,964</b> | <b>3,854</b> | <b>3,624</b> | <b>3,605</b> | <b>3,535</b> |

Source: Office of Institutional Research, HSC

STUDENTS

The University of Oklahoma - Health Sciences Center

## ENROLLMENT

### Headcount Enrollment of International Students by Nationality

Fall 2006 - 2013

| Country       | 2006 | 2007 | 2008 | 2009 | 2010 | 2011 | 2012 | 2013 |
|---------------|------|------|------|------|------|------|------|------|
| Afghanistan   | 0    | 0    | 0    | 0    | 1    | 1    | 0    | 0    |
| Albania       | 1    | 1    | 0    | 0    | 0    | 0    | 0    | 0    |
| Andorra       | 0    | 0    | 0    | 1    | 0    | 0    | 0    | 0    |
| Argentina     | 0    | 0    | 0    | 0    | 0    | 1    | 2    | 1    |
| Australia     | 3    | 2    | 1    | 1    | 1    | 0    | 0    | 1    |
| Bahamas       | 0    | 0    | 0    | 0    | 0    | 1    | 0    | 0    |
| Bangladesh    | 1    | 1    | 2    | 2    | 1    | 5    | 4    | 8    |
| Benin         | 0    | 0    | 0    | 0    | 0    | 0    | 1    | 0    |
| Brazil        | 1    | 1    | 3    | 2    | 1    | 1    | 1    | 1    |
| Bulgaria      | 0    | 1    | 0    | 1    | 1    | 0    | 0    | 1    |
| Burkina Faso  | 0    | 1    | 1    | 1    | 1    | 1    | 1    | 0    |
| Cameroon      | 1    | 1    | 2    | 0    | 0    | 0    | 3    | 5    |
| Canada        | 8    | 4    | 5    | 10   | 7    | 8    | 7    | 6    |
| Chile         | 0    | 0    | 0    | 0    | 0    | 0    | 0    | 0    |
| China         | 27   | 27   | 25   | 31   | 37   | 33   | 35   | 35   |
| Columbia      | 0    | 0    | 0    | 0    | 0    | 0    | 0    | 0    |
| Costa Rica    | 2    | 0    | 0    | 0    | 0    | 1    | 0    | 0    |
| Cote d'Ivoire | 0    | 0    | 0    | 0    | 0    | 0    | 1    | 1    |
| Cuba          | 0    | 1    | 1    | 1    | 0    | 0    | 0    | 0    |
| Cyprus        | 0    | 0    | 0    | 1    | 1    | 0    | 0    | 0    |
| Dominica      | 0    | 1    | 1    | 1    | 1    | 2    | 1    | 1    |
| Ecuador       | 0    | 1    | 0    | 0    | 0    | 1    | 1    | 1    |
| Egypt         | 2    | 2    | 4    | 3    | 2    | 1    | 3    | 1    |
| Eritrea       | 1    | 0    | 0    | 0    | 0    | 0    | 0    | 0    |
| Ethiopia      | 0    | 0    | 1    | 1    | 1    | 1    | 0    | 0    |
| France        | 1    | 2    | 0    | 0    | 0    | 0    | 1    | 1    |
| Germany       | 1    | 0    | 3    | 2    | 2    | 3    | 1    | 1    |
| Ghana         | 5    | 6    | 5    | 2    | 2    | 2    | 1    | 3    |
| Greece        | 0    | 1    | 1    | 1    | 1    | 0    | 0    | 0    |
| Grenada       | 1    | 1    | 0    | 0    | 0    | 0    | 1    | 1    |
| Guatemala     | 0    | 0    | 1    | 1    | 0    | 0    | 0    | 0    |
| Haiti         | 0    | 0    | 0    | 0    | 0    | 0    | 2    | 2    |
| Honduras      | 0    | 0    | 0    | 0    | 0    | 0    | 0    | 0    |
| Hong Kong     | 1    | 1    | 1    | 1    | 1    | 0    | 0    | 1    |
| Hungary       | 0    | 0    | 1    | 0    | 0    | 0    | 0    | 0    |
| India         | 32   | 32   | 40   | 34   | 27   | 35   | 31   | 27   |
| Indonesia     | 0    | 0    | 1    | 2    | 1    | 0    | 1    | 1    |
| Iran          | 5    | 5    | 4    | 2    | 4    | 3    | 4    | 3    |
| Iraq          | 0    | 0    | 2    | 3    | 1    | 0    | 1    | 1    |
| Ireland       | 0    | 0    | 0    | 0    | 0    | 1    | 1    | 0    |
| Israel        | 0    | 1    | 1    | 1    | 1    | 0    | 0    | 0    |
| Italy         | 0    | 1    | 0    | 0    | 0    | 0    | 1    | 1    |
| Jamaica       | 0    | 0    | 0    | 0    | 0    | 0    | 0    | 0    |
| Japan         | 2    | 1    | 1    | 2    | 1    | 0    | 1    | 0    |
| Jordan        | 0    | 0    | 0    | 4    | 3    | 2    | 3    | 3    |
| Kenya         | 5    | 4    | 6    | 4    | 7    | 10   | 8    | 8    |
| Korea, North  | 1    | 1    | 1    | 0    | 0    | 0    | 0    | 0    |
| Korea, South  | 8    | 10   | 12   | 12   | 14   | 14   | 14   | 12   |
| Kuwait        | 0    | 0    | 0    | 0    | 0    | 1    | 1    | 1    |
| Kazakhstan    | 1    | 1    | 0    | 0    | 0    | 0    | 0    | 0    |
| Lebanon       | 0    | 0    | 1    | 1    | 0    | 0    | 0    | 2    |
| (Continued)   |      |      |      |      |      |      |      |      |

Source: Office of Institutional Research, HSC

## ENROLLMENT

### Headcount Enrollment of International Students by Nationality Fall 2006 - 2013

| Country              | 2006         | 2007         | 2008         | 2009         | 2010         | 2011         | 2012         | 2013         |
|----------------------|--------------|--------------|--------------|--------------|--------------|--------------|--------------|--------------|
| Liberia              | 2            | 1            | 0            | 0            | 0            | 0            | 0            | 0            |
| Libya                | 0            | 0            | 0            | 0            | 0            | 0            | 0            | 0            |
| Lithuania            | 0            | 0            | 1            | 1            | 0            | 0            | 0            | 0            |
| Malawi               | 0            | 0            | 0            | 0            | 1            | 1            | 0            | 0            |
| Malaysia             | 8            | 6            | 4            | 3            | 4            | 3            | 2            | 3            |
| Mali                 | 0            | 0            | 1            | 1            | 0            | 0            | 1            | 1            |
| Mauritius            | 0            | 0            | 1            | 1            | 1            | 0            | 0            | 0            |
| Mexico               | 0            | 0            | 2            | 0            | 0            | 2            | 4            | 4            |
| Mongolia             | 1            | 1            | 1            | 0            | 0            | 0            | 0            | 0            |
| Morocco              | 2            | 2            | 2            | 1            | 1            | 0            | 0            | 0            |
| Mozambique           | 0            | 0            | 0            | 0            | 0            | 0            | 0            | 0            |
| Nepal                | 2            | 4            | 5            | 6            | 6            | 7            | 8            | 13           |
| Netherlands          | 1            | 1            | 1            | 0            | 0            | 0            | 0            | 0            |
| New Zealand          | 0            | 1            | 1            | 1            | 1            | 1            | 1            | 1            |
| Niger                | 0            | 0            | 0            | 0            | 0            | 0            | 0            | 0            |
| Nigeria              | 3            | 12           | 11           | 7            | 6            | 7            | 7            | 6            |
| Norway               | 0            | 0            | 0            | 0            | 0            | 1            | 1            | 0            |
| Oman                 | 1            | 0            | 0            | 0            | 0            | 0            | 0            | 0            |
| Pakistan             | 8            | 7            | 4            | 3            | 6            | 8            | 8            | 9            |
| Panama               | 0            | 0            | 0            | 0            | 0            | 0            | 0            | 0            |
| Peru                 | 0            | 0            | 1            | 1            | 0            | 0            | 0            | 0            |
| Philippines          | 0            | 2            | 2            | 2            | 3            | 1            | 1            | 3            |
| Puerto Rico          | 0            | 0            | 0            | 0            | 0            | 1            | 0            | 0            |
| Reunion              | 0            | 0            | 0            | 0            | 0            | 0            | 0            | 0            |
| Romania              | 2            | 2            | 2            | 4            | 3            | 2            | 1            | 0            |
| Russia               | 1            | 3            | 4            | 4            | 4            | 4            | 2            | 3            |
| Rwanda               | 0            | 1            | 1            | 0            | 0            | 0            | 1            | 1            |
| Saudi Arabia         | 1            | 1            | 1            | 1            | 1            | 2            | 3            | 1            |
| Sierra Leone         | 0            | 0            | 0            | 0            | 1            | 1            | 1            | 0            |
| South Africa         | 2            | 1            | 1            | 1            | 1            | 1            | 1            | 0            |
| Spain                | 2            | 1            | 1            | 1            | 1            | 1            | 1            | 2            |
| Sri Lanka            | 0            | 0            | 0            | 0            | 1            | 0            | 1            | 0            |
| Swaziland            | 0            | 1            | 1            | 0            | 0            | 0            | 0            | 0            |
| Sweden               | 0            | 0            | 1            | 1            | 0            | 0            | 0            | 0            |
| Syria                | 0            | 1            | 1            | 1            | 1            | 0            | 0            | 1            |
| Taiwan               | 2            | 2            | 3            | 2            | 1            | 2            | 1            | 1            |
| Thailand             | 0            | 0            | 0            | 0            | 0            | 0            | 1            | 1            |
| Trinidad Tobago      | 0            | 0            | 1            | 1            | 0            | 0            | 0            | 1            |
| Turkey               | 1            | 1            | 0            | 0            | 1            | 1            | 1            | 1            |
| Uganda               | 0            | 1            | 1            | 0            | 1            | 1            | 1            | 1            |
| Ukraine              | 1            | 2            | 2            | 3            | 4            | 2            | 1            | 0            |
| United Arab Emirates | 1            | 1            | 1            | 1            | 0            | 0            | 0            | 0            |
| United Kingdom       | 4            | 2            | 3            | 4            | 2            | 1            | 1            | 1            |
| <b>United States</b> | <b>3,577</b> | <b>3,579</b> | <b>3,731</b> | <b>3,772</b> | <b>3,677</b> | <b>3,440</b> | <b>3,413</b> | <b>3,340</b> |
| Venezuela            | 0            | 1            | 1            | 1            | 1            | 1            | 2            | 1            |
| Vietnam              | 6            | 4            | 5            | 5            | 3            | 3            | 7            | 9            |
| Yugoslavia           | 1            | 1            | 1            | 1            | 0            | 0            | 0            | 0            |
| Zambia               | 0            | 1            | 1            | 1            | 2            | 2            | 1            | 1            |
| Zimbabwe             | 3            | 3            | 4            | 4            | 0            | 0            | 0            | 0            |
| Not Reported         | 0            | 0            | 0            | 1            | 0            | 0            | 0            | 0            |
| <b>OUHSC Total</b>   | <b>3,742</b> | <b>3,757</b> | <b>3,931</b> | <b>3,964</b> | <b>3,854</b> | <b>3,624</b> | <b>3,605</b> | <b>3,535</b> |

Source: Office of Institutional Research, HSC

STUDENTS

The University of Oklahoma - Health Sciences Center

## ADMISSIONS

### Applicants Summary by Level and College      Academic Years\* 2005-06 - 2012-13

| <u>Level/College</u>                | <u>2005-06</u> | <u>2006-07</u> | <u>2007-08</u> | <u>2008-09</u> | <u>2009-10</u> | <u>2010-11</u> | <u>2011-12</u> | <u>2012-13</u> |
|-------------------------------------|----------------|----------------|----------------|----------------|----------------|----------------|----------------|----------------|
| <b>Undergraduate</b>                |                |                |                |                |                |                |                |                |
| Allied Health                       | 325            | 297            | 234            | 232            | 219            | 222            | 232            | 202            |
| Dentistry                           | 126            | 142            | 125            | 139            | 114            | 124            | 119            | 107            |
| Medicine - PA                       | 0              | 0              | 0              | 0              | 0              | 0              | 0              | 0              |
| Nursing                             | 1,092          | 1,254          | 1,077          | 1,616          | 1,891          | 1,335          | 1,318          | 1,324          |
| Pharmacy                            | 0              | 0              | 0              | 0              | 0              | 0              | 0              | 0              |
| <b>Total</b>                        | <b>1,543</b>   | <b>1,693</b>   | <b>1,436</b>   | <b>1,987</b>   | <b>2,224</b>   | <b>1,681</b>   | <b>1,669</b>   | <b>1,633</b>   |
| <b>Professional</b>                 |                |                |                |                |                |                |                |                |
| Allied Health                       | 355            | 414            | 436            | 464            | 645            | 567            | 549            | 586            |
| Dentistry                           | 529            | 598            | 651            | 656            | 425            | 501            | 606            | 654            |
| Medicine - MD                       | 1,007          | 1,081          | 1,289          | 1,487          | 1,218          | 1,159          | 1,111          | 1,099          |
| Nursing                             | 1              | 20             | 16             | 18             | 13             | 34             | 49             | 10             |
| Pharmacy                            | 491            | 463            | 340            | 282            | 283            | 534            | 485            | 378            |
| Public Health                       | 341            | 272            | 269            | 280            | 254            | 250            | 291            | 281            |
| <b>Total</b>                        | <b>2,724</b>   | <b>2,848</b>   | <b>3,001</b>   | <b>3,187</b>   | <b>2,838</b>   | <b>3,045</b>   | <b>3,091</b>   | <b>3,008</b>   |
| <b>Graduate</b>                     |                |                |                |                |                |                |                |                |
| Allied Health                       | 135            | 103            | 73             | 56             | 42             | 37             | 51             | 41             |
| Dentistry                           | 150            | 143            | 142            | 143            | 145            | 146            | 120            | 110            |
| Graduate (CTS) <sup>1</sup>         | 0              | 0              | 0              | 0              | 5              | 8              | 8              | 10             |
| Medicine                            | 164            | 177            | 193            | 185            | 209            | 163            | 144            | 146            |
| Medicine - PA                       | 176            | 176            | 176            | 367            | 386            | 298            | 323            | 352            |
| Nursing                             | 364            | 451            | 374            | 450            | 376            | 383            | 448            | 410            |
| Pharmacy                            | 42             | 25             | 34             | 35             | 26             | 31             | 24             | 30             |
| Public Health                       | 77             | 68             | 83             | 53             | 76             | 54             | 64             | 61             |
| <b>Total</b>                        | <b>1,108</b>   | <b>1,143</b>   | <b>1,075</b>   | <b>1,289</b>   | <b>1,265</b>   | <b>1,120</b>   | <b>1,182</b>   | <b>1,160</b>   |
| <b>Non-Matriculated<sup>2</sup></b> | <b>38</b>      | <b>32</b>      | <b>53</b>      | <b>46</b>      | <b>71</b>      | <b>51</b>      | <b>60</b>      | <b>50</b>      |
| <b>OUHSC</b>                        |                |                |                |                |                |                |                |                |
| Allied Health                       | 815            | 814            | 743            | 752            | 906            | 826            | 832            | 829            |
| Dentistry                           | 805            | 883            | 918            | 938            | 684            | 771            | 845            | 871            |
| Graduate (CTS) <sup>1</sup>         | 0              | 0              | 0              | 0              | 5              | 8              | 8              | 10             |
| Medicine <sup>3</sup>               | 1,347          | 1,434          | 1,658          | 2,039          | 1,813          | 1,620          | 1,578          | 1,597          |
| Nursing                             | 1,457          | 1,725          | 1,467          | 2,084          | 2,280          | 1,752          | 1,815          | 1,744          |
| Pharmacy                            | 533            | 488            | 374            | 317            | 309            | 565            | 509            | 408            |
| Public Health                       | 418            | 340            | 352            | 333            | 330            | 304            | 355            | 342            |
| Non-Matriculated                    | 38             | 32             | 53             | 46             | 71             | 51             | 60             | 50             |
| <b>Total</b>                        | <b>5,413</b>   | <b>5,716</b>   | <b>5,565</b>   | <b>6,509</b>   | <b>6,398</b>   | <b>5,897</b>   | <b>6,002</b>   | <b>5,851</b>   |

\*An Academic Year is based on the Summer and Fall semesters of the base year and the Spring semester of the following year.

<sup>1</sup>The Graduate College offers a degree in Clinical and Translational Sciences (CTS -10 applicants). The Graduate College serves all graduate applicants within OUHSC excluding Medicine-PA (total for this academic year is 858).

<sup>2</sup>Non-Matriculated applicants include all Special Student and Inter-Campus applicants.

<sup>3</sup>Includes Medicine (MD), Graduate Medicine (Basic Sciences served by the Graduate College), and Medicine-PA.

Source: Office of Institutional Research, HSC

## ADMISSIONS

### Applicants Admitted Summary by Level and College

Academic Years\* 2005-06 - 2012-13

| <u>Level/College</u>                | <u>2005-06</u> | <u>2006-07</u> | <u>2007-08</u> | <u>2008-09</u> | <u>2009-10</u> | <u>2010-11</u> | <u>2011-12</u> | <u>2012-13</u> |
|-------------------------------------|----------------|----------------|----------------|----------------|----------------|----------------|----------------|----------------|
| <b>Undergraduate</b>                |                |                |                |                |                |                |                |                |
| Allied Health                       | 124            | 132            | 117            | 141            | 138            | 150            | 164            | 144            |
| Dentistry                           | 51             | 46             | 49             | 50             | 50             | 49             | 52             | 49             |
| Medicine - PA                       | 0              | 0              | 0              | 0              | 0              | 0              | 0              | 0              |
| Nursing                             | 489            | 633            | 633            | 816            | 731            | 505            | 461            | 460            |
| Pharmacy                            | 0              | 0              | 0              | 0              | 0              | 0              | 0              | 0              |
| <b>Total</b>                        | <b>664</b>     | <b>811</b>     | <b>799</b>     | <b>1,007</b>   | <b>919</b>     | <b>704</b>     | <b>677</b>     | <b>653</b>     |
| <b>Professional</b>                 |                |                |                |                |                |                |                |                |
| Allied Health                       | 126            | 196            | 203            | 212            | 226            | 234            | 223            | 219            |
| Dentistry                           | 86             | 75             | 78             | 93             | 75             | 82             | 105            | 85             |
| Medicine - MD                       | 183            | 203            | 202            | 200            | 216            | 217            | 211            | 213            |
| Nursing                             | 0              | 10             | 9              | 7              | 3              | 13             | 13             | 7              |
| Pharmacy                            | 155            | 163            | 155            | 146            | 137            | 171            | 152            | 179            |
| Public Health                       | 185            | 177            | 169            | 185            | 151            | 184            | 182            | 201            |
| <b>Total</b>                        | <b>735</b>     | <b>824</b>     | <b>816</b>     | <b>843</b>     | <b>808</b>     | <b>901</b>     | <b>886</b>     | <b>904</b>     |
| <b>Graduate</b>                     |                |                |                |                |                |                |                |                |
| Allied Health                       | 65             | 28             | 19             | 25             | 18             | 27             | 21             | 20             |
| Dentistry                           | 6              | 6              | 6              | 7              | 101            | 7              | 6              | 6              |
| Graduate (CTS) <sup>1</sup>         | 0              | 0              | 0              | 0              | 5              | 7              | 7              | 4              |
| Medicine                            | 53             | 48             | 64             | 40             | 59             | 41             | 45             | 42             |
| Medicine - PA                       | 54             | 53             | 56             | 87             | 101            | 92             | 87             | 86             |
| Nursing                             | 192            | 238            | 131            | 159            | 149            | 157            | 179            | 191            |
| Pharmacy                            | 4              | 3              | 5              | 4              | 2              | 7              | 6              | 4              |
| Public Health                       | 14             | 18             | 16             | 15             | 19             | 24             | 18             | 21             |
| <b>Total</b>                        | <b>388</b>     | <b>394</b>     | <b>297</b>     | <b>337</b>     | <b>454</b>     | <b>362</b>     | <b>369</b>     | <b>374</b>     |
| <b>Non-Matriculated<sup>2</sup></b> | <b>27</b>      | <b>27</b>      | <b>30</b>      | <b>43</b>      | <b>37</b>      | <b>46</b>      | <b>49</b>      | <b>43</b>      |
| <b>OUHSC</b>                        |                |                |                |                |                |                |                |                |
| Allied Health                       | 315            | 356            | 339            | 378            | 382            | 411            | 408            | 383            |
| Dentistry                           | 143            | 127            | 133            | 150            | 226            | 138            | 163            | 140            |
| Graduate (CTS) <sup>1</sup>         | 0              | 0              | 0              | 0              | 5              | 7              | 7              | 4              |
| Medicine <sup>3</sup>               | 290            | 304            | 322            | 327            | 376            | 350            | 343            | 341            |
| Nursing                             | 681            | 881            | 773            | 982            | 883            | 675            | 653            | 658            |
| Pharmacy                            | 159            | 166            | 160            | 150            | 139            | 178            | 158            | 183            |
| Public Health                       | 199            | 195            | 185            | 200            | 170            | 208            | 200            | 222            |
| Non-Matriculated                    | 27             | 27             | 30             | 43             | 37             | 46             | 49             | 43             |
| <b>Total</b>                        | <b>1,814</b>   | <b>2,056</b>   | <b>1,942</b>   | <b>2,230</b>   | <b>2,218</b>   | <b>2,013</b>   | <b>1,981</b>   | <b>1,974</b>   |

\*An Academic Year is based on the Summer and Fall semesters of the base year and the Spring semester of the following year.

<sup>1</sup>The Graduate College offers a degree in Clinical and Translational Sciences (CTS - 4 admits). The Graduate College serves all Graduate and Grad-Spec admits within OUHSC excluding Medicine-PA (total for this academic year is 331).

<sup>2</sup>Non-Matriculated applicants include all Special Student and Inter-Campus applicants.

<sup>3</sup>Includes Medicine (MD), Graduate Medicine (Basic Sciences served by the Graduate College), and Medicine-PA.

Source: Office of Institutional Research, HSC

## ADMISSIONS

### Applicants Admitted and Enrolled Summary by Level and College

Academic Years\* 2005-06 - 2012-13

| <u>Level/College</u>                | <u>2005-06</u> | <u>2006-07</u> | <u>2007-08</u> | <u>2008-09</u> | <u>2009-10</u> | <u>2010-11</u> | <u>2011-12</u> | <u>2012-13</u> |
|-------------------------------------|----------------|----------------|----------------|----------------|----------------|----------------|----------------|----------------|
| <b>Undergraduate</b>                |                |                |                |                |                |                |                |                |
| Allied Health                       | 115            | 124            | 106            | 123            | 114            | 120            | 136            | 119            |
| Dentistry                           | 48             | 44             | 47             | 44             | 45             | 45             | 46             | 45             |
| Medicine - PA                       | 0              | 0              | 0              | 0              | 0              | 0              | 0              | 0              |
| Nursing                             | 333            | 454            | 495            | 613            | 587            | 383            | 338            | 335            |
| Pharmacy                            | 0              | 0              | 0              | 0              | 0              | 0              | 0              | 0              |
| <b>Total</b>                        | <b>496</b>     | <b>622</b>     | <b>648</b>     | <b>780</b>     | <b>746</b>     | <b>548</b>     | <b>520</b>     | <b>499</b>     |
| <b>Professional</b>                 |                |                |                |                |                |                |                |                |
| Allied Health                       | 109            | 146            | 156            | 148            | 138            | 144            | 153            | 154            |
| Dentistry                           | 60             | 57             | 58             | 61             | 54             | 53             | 56             | 55             |
| Medicine - MD                       | 152            | 160            | 163            | 164            | 166            | 163            | 161            | 160            |
| Nursing                             | 0              | 5              | 6              | 3              | 2              | 0              | 10             | 7              |
| Pharmacy                            | 134            | 141            | 126            | 118            | 109            | 113            | 111            | 109            |
| Public Health                       | 117            | 91             | 104            | 96             | 71             | 97             | 81             | 92             |
| <b>Total</b>                        | <b>572</b>     | <b>600</b>     | <b>613</b>     | <b>590</b>     | <b>540</b>     | <b>570</b>     | <b>572</b>     | <b>577</b>     |
| <b>Graduate</b>                     |                |                |                |                |                |                |                |                |
| Allied Health                       | 40             | 25             | 15             | 15             | 18             | 16             | 13             | 15             |
| Dentistry                           | 6              | 4              | 6              | 7              | 6              | 7              | 6              | 6              |
| Graduate (CTS) <sup>1</sup>         | 0              | 0              | 0              | 0              | 5              | 5              | 7              | 4              |
| Medicine                            | 42             | 32             | 46             | 22             | 38             | 34             | 33             | 31             |
| Medicine - PA                       | 50             | 49             | 51             | 76             | 81             | 75             | 80             | 81             |
| Nursing                             | 123            | 153            | 78             | 98             | 107            | 100            | 94             | 98             |
| Pharmacy                            | 3              | 2              | 4              | 3              | 2              | 4              | 6              | 3              |
| Public Health                       | 10             | 9              | 8              | 8              | 7              | 4              | 4              | 8              |
| <b>Total</b>                        | <b>274</b>     | <b>274</b>     | <b>208</b>     | <b>229</b>     | <b>264</b>     | <b>245</b>     | <b>243</b>     | <b>246</b>     |
| <b>Non-Matriculated<sup>2</sup></b> | <b>27</b>      | <b>14</b>      | <b>28</b>      | <b>40</b>      | <b>59</b>      | <b>41</b>      | <b>41</b>      | <b>38</b>      |
| <b>OUHSC</b>                        |                |                |                |                |                |                |                |                |
| Allied Health                       | 264            | 295            | 277            | 286            | 270            | 280            | 302            | 288            |
| Dentistry                           | 114            | 105            | 111            | 112            | 105            | 105            | 108            | 106            |
| Graduate (CTS) <sup>1</sup>         | 0              | 0              | 0              | 0              | 5              | 5              | 7              | 4              |
| Medicine <sup>3</sup>               | 244            | 241            | 260            | 262            | 285            | 272            | 274            | 272            |
| Nursing                             | 456            | 612            | 579            | 714            | 696            | 483            | 442            | 440            |
| Pharmacy                            | 137            | 143            | 130            | 121            | 111            | 117            | 117            | 112            |
| Public Health                       | 127            | 100            | 112            | 104            | 78             | 101            | 85             | 100            |
| Non-Matriculated                    | 27             | 14             | 28             | 40             | 59             | 41             | 49             | 38             |
| <b>Total</b>                        | <b>1,369</b>   | <b>1,510</b>   | <b>1,497</b>   | <b>1,639</b>   | <b>1,609</b>   | <b>1,404</b>   | <b>1,384</b>   | <b>1,360</b>   |

\*An Academic Year is based on the Summer and Fall semesters of the base year and the Spring semester of the following year.

<sup>1</sup>The Graduate College offers a degree in Clinical and Translational Sciences (CTS - 4 new admits). The Graduate College serves all Graduate and Grad-Spec new admits within OUHSC excluding Medicine-PA (total for this academic year is 203).

<sup>2</sup>Non-Matriculated applicants include all Special Student and Inter-Campus applicants.

<sup>3</sup>Includes Medicine (MD), Graduate Medicine (Basic Sciences served by the Graduate College), and Medicine-PA.

Source: Office of Institutional Research, HSC

## ADMISSIONS

### Applicants Comparison by Level and College

Fall 2012 and 2013

|                             | <u>2012</u>  | <u>2013</u>  | <u>% Increase</u> |
|-----------------------------|--------------|--------------|-------------------|
| Undergraduate               |              |              |                   |
| Allied Health               | 93           | 94           | 1.1%              |
| Dentistry                   | 107          | 120          | 12.1%             |
| Medicine - PA               | 0            | 0            | 0.0%              |
| Nursing                     | 751          | 807          | 7.5%              |
| Pharmacy                    | 0            | 0            | 0.0%              |
| Total                       | 951          | 1,021        | 7.4%              |
| Professional                |              |              |                   |
| Allied Health               | 164          | 202          | 23.2%             |
| Dentistry                   | 654          | 629          | -3.8%             |
| Medicine - MD               | 1,099        | 1,143        | 4.0%              |
| Nursing                     | 4            | 8            | 100.0%            |
| Pharmacy                    | 378          | 450          | 19.0%             |
| Public Health               | 227          | 240          | 5.7%              |
| Total                       | 2,526        | 2,672        | 5.8%              |
| Graduate                    |              |              |                   |
| Allied Health               | 29           | 35           | 20.7%             |
| Dentistry                   | 0            | 0            | 0.0%              |
| Graduate (CTS) <sup>1</sup> | 7            | 8            | 0.0%              |
| Medicine                    | 141          | 140          | -0.7%             |
| Medicine - PA               | 352          | 377          | 7.1%              |
| Nursing                     | 123          | 51           | -58.5%            |
| Pharmacy                    | 30           | 44           | 46.7%             |
| Public Health               | 59           | 51           | -13.6%            |
| Total                       | 741          | 706          | -4.7%             |
| Non-Matriculated            | 15           | 7            | -53.3%            |
| OUHSC                       |              |              |                   |
| Allied Health               | 286          | 331          | 15.7%             |
| Dentistry                   | 761          | 749          | -1.6%             |
| Graduate (CTS) <sup>1</sup> | 7            | 8            | 0.0%              |
| Medicine <sup>2</sup>       | 1,592        | 1,660        | 4.3%              |
| Nursing                     | 878          | 866          | -1.4%             |
| Pharmacy                    | 408          | 494          | 21.1%             |
| Public Health               | 286          | 291          | 1.7%              |
| Non-Matriculated            | 15           | 7            | -53.3%            |
| <b>Total</b>                | <b>4,233</b> | <b>4,406</b> | <b>4.1%</b>       |

**OUHSC Applicants by Level**

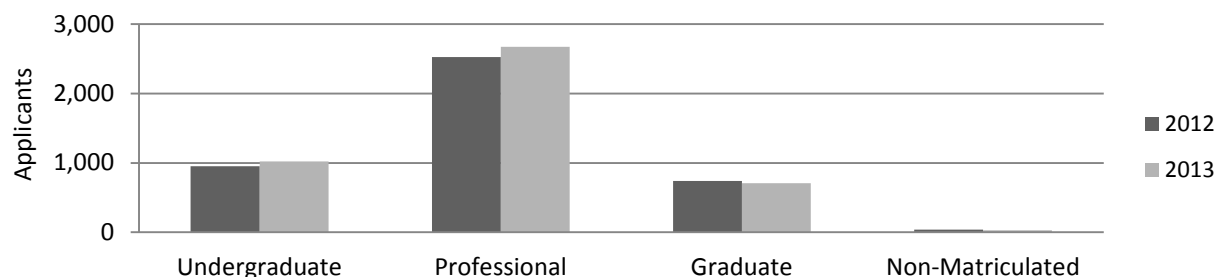

<sup>1</sup>The Graduate College offers a degree in Clinical and Translational Sciences (CTS - 8 applicants). The Graduate College serves all Graduate and Grad-Spec applicants within OUHSC excluding Medicine-PA (total for this Fall is 332).

<sup>2</sup>Includes Medicine (MD), Graduate Medicine (Basic Sciences served by the Graduate College), and Medicine-PA.

Source: Office of Institutional Research, HSC

## ADMISSIONS

### Applicants Admitted Comparison by Level and College

Fall 2012 and 2013

|                             | <u>2012</u>  | <u>2013</u>  | <u>% Increase</u> |
|-----------------------------|--------------|--------------|-------------------|
| Undergraduate               |              |              |                   |
| Allied Health               | 64           | 64           | 0.0%              |
| Dentistry                   | 49           | 47           | -4.1%             |
| Medicine - PA               | 0            | 0            | 0.0%              |
| Nursing                     | 292          | 265          | -9.2%             |
| Pharmacy                    | 0            | 0            | 0.0%              |
| Total                       | 405          | 376          | -7.2%             |
| Professional                | <u>2012</u>  | <u>2013</u>  | <u>% Increase</u> |
| Allied Health               | 85           | 100          | 17.6%             |
| Dentistry                   | 85           | 83           | -2.4%             |
| Medicine - MD               | 213          | 197          | -7.5%             |
| Nursing                     | 0            | 4            | 100.0%            |
| Pharmacy                    | 178          | 164          | -7.9%             |
| Public Health               | 161          | 167          | 3.7%              |
| Total                       | 722          | 715          | -1.0%             |
| Graduate                    | <u>2012</u>  | <u>2013</u>  | <u>% Increase</u> |
| Allied Health               | 8            | 10           | 25.0%             |
| Dentistry                   | 0            | 0            | 0.0%              |
| Graduate (CTS) <sup>1</sup> | 4            | 6            | 50.0%             |
| Medicine                    | 35           | 31           | -11.4%            |
| Medicine - PA               | 86           | 82           | -4.7%             |
| Nursing                     | 70           | 29           | -58.6%            |
| Pharmacy                    | 4            | 5            | 25.0%             |
| Public Health               | 18           | 17           | -5.6%             |
| Total                       | 225          | 180          | -20.0%            |
| Non-Matriculated            | 8            | 5            | -37.5%            |
| OUHSC                       | <u>2012</u>  | <u>2013</u>  | <u>% Increase</u> |
| Allied Health               | 157          | 174          | 10.8%             |
| Dentistry                   | 134          | 130          | -3.0%             |
| Graduate (CTS) <sup>1</sup> | 4            | 6            | 0.0%              |
| Medicine <sup>2</sup>       | 334          | 310          | -7.2%             |
| Nursing                     | 362          | 298          | -17.7%            |
| Pharmacy                    | 182          | 169          | -7.1%             |
| Public Health               | 179          | 184          | 2.8%              |
| Non-Matriculated            | 8            | 5            | -37.5%            |
| <b>Total</b>                | <b>1,360</b> | <b>1,276</b> | <b>-6.2%</b>      |

**OUHSC Admitted by Level**

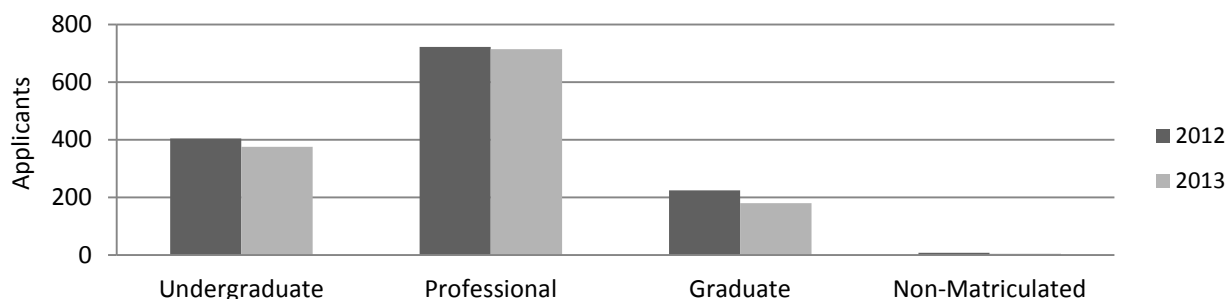

<sup>1</sup>The Graduate College offers a degree in Clinical and Translational Sciences (CTS - 6 admits). The Graduate College serves all Graduate and Grad-Spec admits within OUHSC excluding Medicine-PA (total for this Fall is 103).

<sup>2</sup>Includes Medicine (MD), Graduate Medicine (Basic Sciences served by the Graduate College), and Medicine-PA.

Source: Office of Institutional Research, HSC



## ADMISSIONS

### Applicants Admitted and Enrolled Summary by Level and College

Fall 2012 and 2013

|                             | <u>2012</u> | <u>2013</u> | <u>% Increase</u> |
|-----------------------------|-------------|-------------|-------------------|
| Undergraduate               |             |             |                   |
| Allied Health               | 57          | 56          | -1.8%             |
| Dentistry                   | 46          | 44          | -4.3%             |
| Medicine - PA               | 0           | 0           | 0.0%              |
| Nursing                     | 219         | 212         | -3.2%             |
| Pharmacy                    | 0           | 0           | 0.0%              |
| Total                       | 322         | 312         | -3.1%             |
| Professional                |             |             |                   |
| Allied Health               | 48          | 42          | -12.5%            |
| Dentistry                   | 55          | 61          | 10.9%             |
| Medicine - MD               | 159         | 164         | 3.1%              |
| Nursing                     | 0           | 1           | 100.0%            |
| Pharmacy                    | 108         | 95          | -12.0%            |
| Public Health               | 72          | 71          | -1.4%             |
| Total                       | 442         | 434         | -1.8%             |
| Graduate                    |             |             |                   |
| Allied Health               | 8           | 8           | 0.0%              |
| Dentistry                   | 0           | 0           | 0.0%              |
| Graduate (CTS) <sup>1</sup> | 4           | 6           | 50.0%             |
| Medicine                    | 27          | 26          | -3.7%             |
| Medicine - PA               | 81          | 77          | -4.9%             |
| Nursing                     | 38          | 1           | -97.4%            |
| Pharmacy                    | 3           | 3           | 0.0%              |
| Public Health               | 8           | 10          | 25.0%             |
| Total                       | 169         | 131         | -22.5%            |
| Non-Matriculated            | 4           | 5           | 25.0%             |
| OUHSC                       |             |             |                   |
| Allied Health               | 113         | 106         | -6.2%             |
| Dentistry                   | 101         | 105         | 4.0%              |
| Graduate (CTS) <sup>1</sup> | 4           | 6           | 50.0%             |
| Medicine <sup>2</sup>       | 267         | 267         | 0.0%              |
| Nursing                     | 257         | 214         | -16.7%            |
| Pharmacy                    | 111         | 98          | -11.7%            |
| Public Health               | 80          | 81          | 1.3%              |
| Non-Matriculated            | 4           | 5           | 25.0%             |
| <b>Total</b>                | <b>937</b>  | <b>882</b>  | <b>-5.9%</b>      |

**OUHSC Admitted & Enrolled by Level**

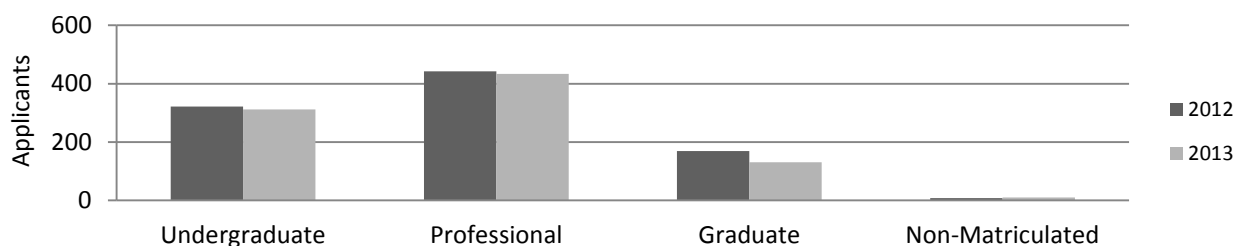

<sup>1</sup>The Graduate College offers a degree in Clinical and Translational Sciences (CTS - 6 new admits). The Graduate College serves all Graduate and Grad-Spec new admits within OUHSC excluding Medicine-PA (total for this Fall is 59).

<sup>2</sup>Includes Medicine (MD), Graduate Medicine (Basic Sciences served by the Graduate College), and Medicine-PA.

Source: Office of Institutional Research, HSC

## ADMISSIONS

### Applicant Matriculation Summary by Level and College

Fall 2013

| <u>Level/College</u>        | <u>App</u>   | <u>Adm</u>   | <u>% Adm</u> | <u>Enr</u> | <u>% Enr*</u> |
|-----------------------------|--------------|--------------|--------------|------------|---------------|
| <b>Undergraduate</b>        |              |              |              |            |               |
| Allied Health               | 94           | 64           | 68%          | 56         | 88%           |
| Dentistry                   | 120          | 47           | 39%          | 44         | 94%           |
| Medicine - PA               | 0            | 0            | 0%           | 0          | 0%            |
| Nursing                     | 807          | 265          | 33%          | 212        | 80%           |
| Pharmacy                    | 0            | 0            | 0%           | 0          | 0%            |
| <b>Total</b>                | <b>1,021</b> | <b>376</b>   | <b>37%</b>   | <b>312</b> | <b>83%</b>    |
| <b>Professional</b>         |              |              |              |            |               |
| Allied Health               | 202          | 100          | 50%          | 42         | 42%           |
| Dentistry                   | 629          | 83           | 13%          | 61         | 73%           |
| Medicine - MD               | 1,143        | 197          | 17%          | 164        | 83%           |
| Nursing                     | 8            | 4            | 50%          | 1          | 0%            |
| Pharmacy                    | 450          | 164          | 36%          | 95         | 58%           |
| Public Health               | 240          | 167          | 70%          | 71         | 43%           |
| <b>Total</b>                | <b>2,672</b> | <b>715</b>   | <b>27%</b>   | <b>434</b> | <b>61%</b>    |
| <b>Graduate</b>             |              |              |              |            |               |
| Allied Health               | 35           | 10           | 29%          | 8          | 80%           |
| Dentistry                   | 0            | 0            | 0%           | 0          | 0%            |
| Graduate (CTS) <sup>1</sup> | 8            | 6            | 75%          | 6          | 100%          |
| Medicine                    | 140          | 31           | 22%          | 26         | 84%           |
| Medicine - PA               | 377          | 82           | 22%          | 77         | 0%            |
| Nursing                     | 51           | 29           | 57%          | 1          | 3%            |
| Pharmacy                    | 44           | 5            | 11%          | 3          | 60%           |
| Public Health               | 51           | 17           | 33%          | 10         | 59%           |
| <b>Total</b>                | <b>706</b>   | <b>180</b>   | <b>25%</b>   | <b>131</b> | <b>73%</b>    |
| <b>Non-Matriculated</b>     | <b>7</b>     | <b>5</b>     | <b>71%</b>   | <b>5</b>   | <b>100%</b>   |
| <b>OUHSC</b>                |              |              |              |            |               |
| Allied Health               | 331          | 174          | 53%          | 106        | 61%           |
| Dentistry                   | 749          | 130          | 17%          | 105        | 81%           |
| Graduate (CTS) <sup>1</sup> | 8            | 6            | 75%          | 6          | 100%          |
| Medicine <sup>2</sup>       | 1,660        | 310          | 19%          | 267        | 86%           |
| Nursing                     | 866          | 298          | 34%          | 214        | 72%           |
| Pharmacy                    | 494          | 169          | 34%          | 98         | 58%           |
| Public Health               | 291          | 184          | 63%          | 81         | 44%           |
| Non-Matriculated            | 7            | 5            | 71%          | 5          | 100%          |
| <b>Total</b>                | <b>4,406</b> | <b>1,276</b> | <b>29%</b>   | <b>882</b> | <b>69%</b>    |

**OUHSC Matriculation by Level**

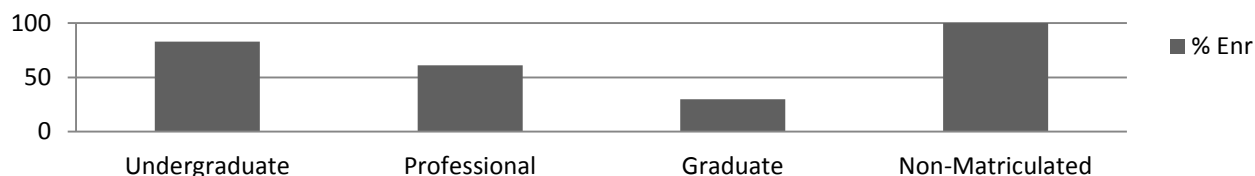

\* %ENR represents the percent of those admitted that actually enrolled.

<sup>1</sup>The Graduate College offers a degree in Clinical and Translational Sciences (CTS - 6 new admits). The Graduate College serves all Graduate and Grad-Spec new admits within OUHSC excluding Medicine-PA (total for this Fall is 59).

<sup>2</sup>Includes Medicine (MD), Graduate Medicine (Basic Sciences served by the Graduate College), and Medicine-PA.

Source: Office of Institutional Research, HSC

## MATRICULATION

### Matriculation of Degree Seeking Students

by College and Race/Ethnicity within Program Level

Academic Year: 2002-03

| Program Level/College      | Total        | Enrolled      |                    | Graduated    |                     | Continuing |             | Changed Major |              | Dropped   |              |
|----------------------------|--------------|---------------|--------------------|--------------|---------------------|------------|-------------|---------------|--------------|-----------|--------------|
|                            |              | Num           | %-Tot <sup>1</sup> | Num          | %-Coll <sup>2</sup> | Num        | %-Coll      | Num           | %-Coll       | Num       | %-Coll       |
| <b>UNDERGRAD TOTAL:</b>    | <b>343</b>   |               |                    | <b>317</b>   | <b>92.4%</b>        | <b>0</b>   | <b>0.0%</b> | <b>5</b>      | <b>1.5%</b>  | <b>21</b> | <b>6.1%</b>  |
| Allied Health              |              | 92            | 26.8%              | 89           | 96.7%               | 0          | 0.0%        | 2             | 2.2%         | 1         | 1.1%         |
| Dentistry                  |              | 34            | 9.9%               | 34           | 100.0%              | 0          | 0.0%        | 0             | 0.0%         | 0         | 0.0%         |
| Medicine - PA              |              | 0             | 0.0%               | 0            | 0.0%                | 0          | 0.0%        | 0             | 0.0%         | 0         | 0.0%         |
| Nursing                    |              | 217           | 63.3%              | 194          | 89.4%               | 0          | 0.0%        | 3             | 1.4%         | 20        | 9.2%         |
| Pharmacy                   |              | 0             | 0.0%               | 0            | 0.0%                | 0          | 0.0%        | 0             | 0.0%         | 0         | 0.0%         |
| <b>PROFESSIONAL TOTAL:</b> | <b>516</b>   |               |                    | <b>489</b>   | <b>94.8%</b>        | <b>0</b>   | <b>0.0%</b> | <b>5</b>      | <b>1.0%</b>  | <b>22</b> | <b>4.3%</b>  |
| Allied Health              |              | 79            | 15.3%              | 67           | 84.8%               | 0          | 0.0%        | 3             | 3.8%         | 9         | 0.0%         |
| Dentistry                  |              | 80            | 15.5%              | 77           | 96.3%               | 0          | 0.0%        | 0             | 0.0%         | 3         | 3.8%         |
| Medicine - MD              |              | 145           | 28.1%              | 142          | 97.9%               | 0          | 0.0%        | 1             | 0.7%         | 2         | 1.4%         |
| Nursing                    |              | 0             | 0.0%               | 0            | 0.0%                | 0          | 0.0%        | 0             | 0.0%         | 0         | 0.0%         |
| Pharmacy                   |              | 212           | 41.1%              | 203          | 95.8%               | 0          | 0.0%        | 1             | 0.5%         | 8         | 3.8%         |
| <b>GRADUATE TOTAL:</b>     | <b>439</b>   |               |                    | <b>253</b>   | <b>57.6%</b>        | <b>0</b>   | <b>0.0%</b> | <b>133</b>    | <b>30.3%</b> | <b>53</b> | <b>12.1%</b> |
| Allied Health              |              | 32            | 7.3%               | 25           | 78.1%               | 0          | 0.0%        | 3             | 9.4%         | 4         | 12.5%        |
| Dentistry                  |              | 4             | 0.9%               | 4            | 100.0%              | 0          | 0.0%        | 0             | 0.0%         | 0         | 0.0%         |
| Medicine                   |              | 14            | 3.2%               | 12           | 85.7%               | 0          | 0.0%        | 0             | 0.0%         | 2         | 14.3%        |
| Medicine - PA              |              | 149           | 33.9%              | 148          | 99.3%               | 0          | 0.0%        | 1             | 0.7%         | 0         | 0.0%         |
| Nursing                    |              | 88            | 20.0%              | 52           | 59.1%               | 0          | 0.0%        | 12            | 13.6%        | 24        | 27.3%        |
| Pharmacy                   |              | 2             | 0.5%               | 0            | 0.0%                | 0          | 0.0%        | 2             | 100.0%       | 0         | 0.0%         |
| Public Health              |              | 150           | 34.2%              | 12           | 8.0%                | 0          | 0.0%        | 115           | 76.7%        | 23        | 15.3%        |
| <b>TOTAL OUHSC</b>         | <b>1,298</b> | <b>100.0%</b> |                    | <b>1,059</b> | <b>81.6%</b>        | <b>0</b>   | <b>0.0%</b> | <b>143</b>    | <b>11.0%</b> | <b>96</b> | <b>7.4%</b>  |
| Program Level/Ethnicity    | Total        | Enrolled      |                    | Graduated    |                     | Continuing |             | Changed Major |              | Dropped   |              |
|                            |              | Num           | %-Tot              | Num          | %-Eth <sup>3</sup>  | Num        | %-Eth       | Num           | %-Eth        | Num       | %-Eth        |
| <b>UNDERGRAD TOTAL:</b>    | <b>343</b>   |               |                    | <b>317</b>   | <b>92.4%</b>        | <b>0</b>   | <b>0.0%</b> | <b>5</b>      | <b>1.5%</b>  | <b>21</b> | <b>6.1%</b>  |
| Caucasian                  |              | 267           | 77.8%              | 252          | 94.4%               | 0          | 0.0%        | 3             | 1.1%         | 12        | 4.5%         |
| African American           |              | 19            | 5.5%               | 17           | 89.5%               | 0          | 0.0%        | 0             | 0.0%         | 2         | 10.5%        |
| Hispanic                   |              | 5             | 1.5%               | 4            | 80.0%               | 0          | 0.0%        | 0             | 0.0%         | 1         | 20.0%        |
| Asian/Pacific Island       |              | 8             | 2.3%               | 6            | 75.0%               | 0          | 0.0%        | 1             | 12.5%        | 1         | 12.5%        |
| American Indian            |              | 34            | 9.9%               | 29           | 85.3%               | 0          | 0.0%        | 1             | 2.9%         | 4         | 11.8%        |
| International              |              | 7             | 2.0%               | 6            | 85.7%               | 0          | 0.0%        | 0             | 0.0%         | 1         | 14.3%        |
| Unreported                 |              | 3             | 0.9%               | 3            | 100.0%              | 0          | 0.0%        | 0             | 0.0%         | 0         | 0.0%         |
| <b>PROFESSIONAL TOTAL:</b> | <b>516</b>   |               |                    | <b>489</b>   | <b>94.8%</b>        | <b>0</b>   | <b>0.0%</b> | <b>5</b>      | <b>1.0%</b>  | <b>22</b> | <b>4.3%</b>  |
| Caucasian                  |              | 384           | 74.4%              | 361          | 94.0%               | 0          | 0.0%        | 4             | 1.0%         | 19        | 4.9%         |
| African American           |              | 13            | 2.5%               | 12           | 92.3%               | 0          | 0.0%        | 0             | 0.0%         | 1         | 7.7%         |
| Hispanic                   |              | 6             | 1.2%               | 6            | 100.0%              | 0          | 0.0%        | 0             | 0.0%         | 0         | 0.0%         |
| Asian/Pacific Island       |              | 41            | 7.9%               | 40           | 97.6%               | 0          | 0.0%        | 0             | 0.0%         | 1         | 2.4%         |
| American Indian            |              | 52            | 10.1%              | 51           | 98.1%               | 0          | 0.0%        | 1             | 1.9%         | 0         | 0.0%         |
| International              |              | 17            | 3.3%               | 17           | 100.0%              | 0          | 0.0%        | 0             | 0.0%         | 0         | 0.0%         |
| Unreported                 |              | 3             | 0.6%               | 2            | 66.7%               | 0          | 0.0%        | 0             | 0.0%         | 1         | 33.3%        |
| <b>GRADUATE TOTAL:</b>     | <b>439</b>   |               |                    | <b>253</b>   | <b>57.6%</b>        | <b>0</b>   | <b>0.0%</b> | <b>133</b>    | <b>30.3%</b> | <b>53</b> | <b>12.1%</b> |
| Caucasian                  |              | 305           | 69.5%              | 204          | 66.9%               | 0          | 0.0%        | 69            | 22.6%        | 32        | 10.5%        |
| African American           |              | 23            | 5.2%               | 4            | 17.4%               | 0          | 0.0%        | 14            | 60.9%        | 5         | 21.7%        |
| Hispanic                   |              | 11            | 2.5%               | 7            | 63.6%               | 0          | 0.0%        | 2             | 18.2%        | 2         | 18.2%        |
| Asian/Pacific Island       |              | 17            | 3.9%               | 9            | 52.9%               | 0          | 0.0%        | 6             | 35.3%        | 2         | 11.8%        |
| American Indian            |              | 28            | 6.4%               | 13           | 46.4%               | 0          | 0.0%        | 10            | 35.7%        | 5         | 17.9%        |
| International              |              | 50            | 11.4%              | 15           | 30.0%               | 0          | 0.0%        | 31            | 62.0%        | 4         | 8.0%         |
| Unreported                 |              | 5             | 1.1%               | 1            | 20.0%               | 0          | 0.0%        | 1             | 20.0%        | 3         | 60.0%        |
| <b>TOTAL OUHSC</b>         | <b>1,298</b> | <b>100.0%</b> |                    | <b>1,059</b> | <b>81.6%</b>        | <b>0</b>   | <b>0.0%</b> | <b>143</b>    | <b>11.0%</b> | <b>96</b> | <b>7.4%</b>  |

<sup>1</sup>%-Tot = Percent of Total for Program Level

<sup>3</sup>%-Eth = Percent of Total for Ethnicity within Program Level

<sup>2</sup>%-Coll = Percent of Total for that College within Program Level

Source: Office of Institutional Research, HSC

STUDENTS

The University of Oklahoma - Health Sciences Center

## MATRICULATION

### Matriculation of Degree Seeking Students

by College and Race/Ethnicity within Program Level

Academic Year: 2003-04

| Program Level/College      | Total        | Enrolled      |                    | Graduated    |                     | Continuing |             | Changed Major |             | Dropped    |              |
|----------------------------|--------------|---------------|--------------------|--------------|---------------------|------------|-------------|---------------|-------------|------------|--------------|
|                            |              | Num           | %-Tot <sup>1</sup> | Num          | %-Coll <sup>2</sup> | Num        | %-Coll      | Num           | %-Coll      | Num        | %-Coll       |
| <b>UNDERGRAD TOTAL:</b>    | <b>425</b>   |               |                    | <b>396</b>   | <b>93.2%</b>        | <b>0</b>   | <b>0.0%</b> | <b>4</b>      | <b>0.9%</b> | <b>25</b>  | <b>5.9%</b>  |
| Allied Health              |              | 112           | 26.4%              | 98           | 87.5%               | 0          | 0.0%        | 4             | 3.6%        | 10         | 8.9%         |
| Dentistry                  |              | 40            | 9.4%               | 37           | 92.5%               | 0          | 0.0%        | 0             | 0.0%        | 3          | 7.5%         |
| Medicine - PA              |              | 0             | 0.0%               | 0            | 0.0%                | 0          | 0.0%        | 0             | 0.0%        | 0          | 0.0%         |
| Nursing                    |              | 273           | 64.2%              | 261          | 95.6%               | 0          | 0.0%        | 0             | 0.0%        | 12         | 4.4%         |
| Pharmacy                   |              | 0             | 0.0%               | 0            | 0.0%                | 0          | 0.0%        | 0             | 0.0%        | 0          | 0.0%         |
| <b>PROFESSIONAL TOTAL:</b> | <b>503</b>   |               |                    | <b>447</b>   | <b>88.9%</b>        | <b>0</b>   | <b>0.0%</b> | <b>7</b>      | <b>1.4%</b> | <b>49</b>  | <b>9.7%</b>  |
| Allied Health              |              | 99            | 19.7%              | 86           | 86.9%               | 0          | 0.0%        | 1             | 1.0%        | 12         | 12.1%        |
| Dentistry                  |              | 58            | 11.5%              | 57           | 98.3%               | 0          | 0.0%        | 0             | 0.0%        | 1          | 1.7%         |
| Medicine - MD              |              | 136           | 27.0%              | 132          | 97.1%               | 0          | 0.0%        | 2             | 1.5%        | 2          | 1.5%         |
| Nursing                    |              | 0             | 0.0%               | 0            | 0.0%                | 0          | 0.0%        | 0             | 0.0%        | 0          | 0.0%         |
| Pharmacy                   |              | 124           | 24.7%              | 117          | 94.4%               | 0          | 0.0%        | 0             | 0.0%        | 7          | 5.6%         |
| Public Health              |              | 86            | 0.0%               | 55           | 64.0%               | 0          | 0.0%        | 4             | 4.7%        | 27         | 31.4%        |
| <b>GRADUATE TOTAL:</b>     | <b>208</b>   |               |                    | <b>170</b>   | <b>81.7%</b>        | <b>0</b>   | <b>0.0%</b> | <b>7</b>      | <b>3.4%</b> | <b>31</b>  | <b>14.9%</b> |
| Allied Health              |              | 36            | 17.3%              | 31           | 86.1%               | 0          | 0.0%        | 2             | 5.6%        | 3          | 8.3%         |
| Dentistry                  |              | 5             | 2.4%               | 5            | 100.0%              | 0          | 0.0%        | 0             | 0.0%        | 0          | 0.0%         |
| Medicine                   |              | 25            | 12.0%              | 22           | 88.0%               | 0          | 0.0%        | 1             | 4.0%        | 2          | 8.0%         |
| Medicine - PA              |              | 51            | 24.5%              | 50           | 98.0%               | 0          | 0.0%        | 0             | 0.0%        | 1          | 2.0%         |
| Nursing                    |              | 83            | 39.9%              | 57           | 68.7%               | 0          | 0.0%        | 4             | 4.8%        | 22         | 26.5%        |
| Pharmacy                   |              | 2             | 1.0%               | 1            | 50.0%               | 0          | 0.0%        | 0             | 0.0%        | 1          | 50.0%        |
| Public Health              |              | 6             | 2.9%               | 4            | 66.7%               | 0          | 0.0%        | 0             | 0.0%        | 2          | 33.3%        |
| <b>TOTAL OUHSC</b>         | <b>1,136</b> | <b>100.0%</b> |                    | <b>1,013</b> | <b>89.2%</b>        | <b>0</b>   | <b>0.0%</b> | <b>18</b>     | <b>1.6%</b> | <b>105</b> | <b>9.2%</b>  |
| Program Level/Ethnicity    | Total        | Enrolled      |                    | Graduated    |                     | Continuing |             | Changed Major |             | Dropped    |              |
|                            |              | Num           | %-Tot              | Num          | %-Eth <sup>3</sup>  | Num        | %-Eth       | Num           | %-Eth       | Num        | %-Eth        |
| <b>UNDERGRAD TOTAL:</b>    | <b>425</b>   |               |                    | <b>396</b>   | <b>93.2%</b>        | <b>0</b>   | <b>0.0%</b> | <b>4</b>      | <b>0.9%</b> | <b>25</b>  | <b>5.9%</b>  |
| Caucasian                  |              | 334           | 78.6%              | 312          | 93.4%               | 0          | 0.0%        | 3             | 0.9%        | 19         | 5.7%         |
| African American           |              | 16            | 3.8%               | 16           | 100.0%              | 0          | 0.0%        | 0             | 0.0%        | 0          | 0.0%         |
| Hispanic                   |              | 12            | 2.8%               | 11           | 91.7%               | 0          | 0.0%        | 0             | 0.0%        | 1          | 8.3%         |
| Asian/Pacific Island       |              | 10            | 2.4%               | 8            | 80.0%               | 0          | 0.0%        | 1             | 10.0%       | 1          | 10.0%        |
| American Indian            |              | 40            | 9.4%               | 36           | 90.0%               | 0          | 0.0%        | 0             | 0.0%        | 4          | 10.0%        |
| International              |              | 11            | 2.6%               | 11           | 100.0%              | 0          | 0.0%        | 0             | 0.0%        | 0          | 0.0%         |
| Unreported                 |              | 2             | 0.5%               | 2            | 100.0%              | 0          | 0.0%        | 0             | 0.0%        | 0          | 0.0%         |
| <b>PROFESSIONAL TOTAL:</b> | <b>503</b>   |               |                    | <b>447</b>   | <b>88.9%</b>        | <b>0</b>   | <b>0.0%</b> | <b>7</b>      | <b>1.4%</b> | <b>49</b>  | <b>9.7%</b>  |
| Caucasian                  |              | 347           | 69.0%              | 310          | 89.3%               | 0          | 0.0%        | 3             | 0.9%        | 34         | 9.8%         |
| African American           |              | 15            | 3.0%               | 13           | 86.7%               | 0          | 0.0%        | 0             | 0.0%        | 2          | 13.3%        |
| Hispanic                   |              | 8             | 1.6%               | 8            | 100.0%              | 0          | 0.0%        | 0             | 0.0%        | 0          | 0.0%         |
| Asian/Pacific Island       |              | 46            | 9.1%               | 42           | 91.3%               | 0          | 0.0%        | 2             | 4.3%        | 2          | 4.3%         |
| American Indian            |              | 51            | 10.1%              | 43           | 84.3%               | 0          | 0.0%        | 1             | 2.0%        | 7          | 13.7%        |
| International              |              | 31            | 6.2%               | 27           | 87.1%               | 0          | 0.0%        | 1             | 3.2%        | 3          | 9.7%         |
| Unreported                 |              | 5             | 1.0%               | 4            | 80.0%               | 0          | 0.0%        | 0             | 0.0%        | 1          | 20.0%        |
| <b>GRADUATE TOTAL:</b>     | <b>208</b>   |               |                    | <b>170</b>   | <b>81.7%</b>        | <b>0</b>   | <b>0.0%</b> | <b>7</b>      | <b>3.4%</b> | <b>31</b>  | <b>14.9%</b> |
| Caucasian                  |              | 162           | 77.9%              | 138          | 85.2%               | 0          | 0.0%        | 5             | 3.1%        | 19         | 11.7%        |
| African American           |              | 3             | 1.4%               | 2            | 66.7%               | 0          | 0.0%        | 0             | 0.0%        | 1          | 33.3%        |
| Hispanic                   |              | 2             | 1.0%               | 1            | 50.0%               | 0          | 0.0%        | 0             | 0.0%        | 1          | 50.0%        |
| Asian/Pacific Island       |              | 7             | 3.4%               | 5            | 71.4%               | 0          | 0.0%        | 0             | 0.0%        | 2          | 28.6%        |
| American Indian            |              | 17            | 8.2%               | 12           | 70.6%               | 0          | 0.0%        | 2             | 11.8%       | 3          | 17.6%        |
| International              |              | 14            | 6.7%               | 11           | 78.6%               | 0          | 0.0%        | 0             | 0.0%        | 3          | 21.4%        |
| Unreported                 |              | 3             | 1.4%               | 1            | 33.3%               | 0          | 0.0%        | 0             | 0.0%        | 2          | 66.7%        |
| <b>TOTAL OUHSC</b>         | <b>1,136</b> | <b>100.0%</b> |                    | <b>1,013</b> | <b>89.2%</b>        | <b>0</b>   | <b>0.0%</b> | <b>18</b>     | <b>1.6%</b> | <b>105</b> | <b>9.2%</b>  |

<sup>1</sup>%-Tot = Percent of Total for Program Level

<sup>3</sup>%-Eth = Percent of Total for Ethnicity within Program Level

<sup>2</sup>%-Coll = Percent of Total for that College within Program Level

Source: Office of Institutional Research, HSC

## MATRICULATION

### Matriculation of Degree Seeking Students

by College and Race/Ethnicity within Program Level

Academic Year: 2004-05

| Program Level/College      | Total        | Enrolled      |                    | Graduated    |                     | Continuing |             | Changed Major |             | Dropped    |              |
|----------------------------|--------------|---------------|--------------------|--------------|---------------------|------------|-------------|---------------|-------------|------------|--------------|
|                            |              | Num           | %-Tot <sup>1</sup> | Num          | %-Coll <sup>2</sup> | Num        | %-Coll      | Num           | %-Coll      | Num        | %-Coll       |
| <b>UNDERGRAD TOTAL:</b>    | <b>504</b>   |               |                    | <b>482</b>   | <b>95.6%</b>        | <b>0</b>   | <b>0.0%</b> | <b>5</b>      | <b>1.0%</b> | <b>17</b>  | <b>3.4%</b>  |
| Allied Health              |              | 120           | 23.8%              | 114          | 95.0%               | 0          | 0.0%        | 4             | 3.3%        | 2          | 1.7%         |
| Dentistry                  |              | 41            | 8.1%               | 41           | 100.0%              | 0          | 0.0%        | 0             | 0.0%        | 0          | 0.0%         |
| Medicine - PA              |              | 0             | 0.0%               | 0            | 0.0%                | 0          | 0.0%        | 0             | 0.0%        | 0          | 0.0%         |
| Nursing                    |              | 343           | 68.1%              | 327          | 95.3%               | 0          | 0.0%        | 1             | 0.3%        | 15         | 4.4%         |
| Pharmacy                   |              | 0             | 0.0%               | 0            | 0.0%                | 0          | 0.0%        | 0             | 0.0%        | 0          | 0.0%         |
| <b>PROFESSIONAL TOTAL:</b> | <b>520</b>   |               |                    | <b>458</b>   | <b>88.1%</b>        | <b>0</b>   | <b>0.0%</b> | <b>5</b>      | <b>1.0%</b> | <b>57</b>  | <b>11.0%</b> |
| Allied Health              |              | 87            | 16.7%              | 73           | 83.9%               | 0          | 0.0%        | 0             | 0.0%        | 14         | 0.0%         |
| Dentistry                  |              | 60            | 11.5%              | 60           | 100.0%              | 0          | 0.0%        | 0             | 0.0%        | 0          | 0.0%         |
| Medicine - MD              |              | 144           | 27.7%              | 137          | 95.1%               | 0          | 0.0%        | 1             | 0.7%        | 6          | 4.2%         |
| Nursing                    |              | 0             | 0.0%               | 0            | 0.0%                | 0          | 0.0%        | 0             | 0.0%        | 0          | 0.0%         |
| Pharmacy                   |              | 125           | 24.0%              | 122          | 97.6%               | 0          | 0.0%        | 1             | 0.8%        | 2          | 1.6%         |
| Public Health              |              | 104           | 20.0%              | 66           | 63.5%               | 0          | 0.0%        | 3             | 2.9%        | 35         | 33.7%        |
| <b>GRADUATE TOTAL:</b>     | <b>223</b>   |               |                    | <b>169</b>   | <b>75.8%</b>        | <b>0</b>   | <b>0.0%</b> | <b>17</b>     | <b>7.6%</b> | <b>37</b>  | <b>16.6%</b> |
| Allied Health              |              | 22            | 9.9%               | 18           | 81.8%               | 0          | 0.0%        | 1             | 4.5%        | 3          | 13.6%        |
| Dentistry                  |              | 6             | 2.7%               | 6            | 100.0%              | 0          | 0.0%        | 0             | 0.0%        | 0          | 0.0%         |
| Medicine                   |              | 41            | 18.4%              | 34           | 82.9%               | 0          | 0.0%        | 0             | 0.0%        | 7          | 17.1%        |
| Medicine - PA              |              | 49            | 22.0%              | 49           | 100.0%              | 0          | 0.0%        | 0             | 0.0%        | 0          | 0.0%         |
| Nursing                    |              | 88            | 39.5%              | 48           | 54.5%               | 0          | 0.0%        | 14            | 15.9%       | 26         | 29.5%        |
| Pharmacy                   |              | 7             | 3.1%               | 5            | 71.4%               | 0          | 0.0%        | 1             | 14.3%       | 1          | 14.3%        |
| Public Health              |              | 10            | 4.5%               | 9            | 90.0%               | 0          | 0.0%        | 1             | 10.0%       | 0          | 0.0%         |
| <b>TOTAL OUHSC</b>         | <b>1,247</b> | <b>100.0%</b> |                    | <b>1,109</b> | <b>88.9%</b>        | <b>0</b>   | <b>0.0%</b> | <b>27</b>     | <b>2.2%</b> | <b>111</b> | <b>8.9%</b>  |
| Program Level/Ethnicity    | Total        | Enrolled      |                    | Graduated    |                     | Continuing |             | Changed Major |             | Dropped    |              |
|                            |              | Num           | %-Tot              | Num          | %-Eth <sup>3</sup>  | Num        | %-Eth       | Num           | %-Eth       | Num        | %-Eth        |
| <b>UNDERGRAD TOTAL:</b>    | <b>504</b>   |               |                    | <b>482</b>   | <b>95.6%</b>        | <b>0</b>   | <b>0.0%</b> | <b>5</b>      | <b>1.0%</b> | <b>17</b>  | <b>3.4%</b>  |
| Caucasian                  |              | 374           | 74.2%              | 359          | 96.0%               | 0          | 0.0%        | 5             | 1.3%        | 10         | 2.7%         |
| African American           |              | 24            | 4.8%               | 21           | 87.5%               | 0          | 0.0%        | 0             | 0.0%        | 3          | 12.5%        |
| Hispanic                   |              | 25            | 5.0%               | 24           | 96.0%               | 0          | 0.0%        | 0             | 0.0%        | 1          | 4.0%         |
| Asian/Pacific Island       |              | 18            | 3.6%               | 18           | 100.0%              | 0          | 0.0%        | 0             | 0.0%        | 0          | 0.0%         |
| American Indian            |              | 48            | 9.5%               | 46           | 95.8%               | 0          | 0.0%        | 0             | 0.0%        | 2          | 4.2%         |
| International              |              | 11            | 2.2%               | 10           | 90.9%               | 0          | 0.0%        | 0             | 0.0%        | 1          | 9.1%         |
| Unreported                 |              | 4             | 0.8%               | 4            | 100.0%              | 0          | 0.0%        | 0             | 0.0%        | 0          | 0.0%         |
| <b>PROFESSIONAL TOTAL:</b> | <b>520</b>   |               |                    | <b>458</b>   | <b>88.1%</b>        | <b>0</b>   | <b>0.0%</b> | <b>5</b>      | <b>1.0%</b> | <b>57</b>  | <b>11.0%</b> |
| Caucasian                  |              | 357           | 68.7%              | 320          | 89.6%               | 0          | 0.0%        | 3             | 0.8%        | 34         | 9.5%         |
| African American           |              | 15            | 2.9%               | 10           | 66.7%               | 0          | 0.0%        | 0             | 0.0%        | 5          | 33.3%        |
| Hispanic                   |              | 11            | 2.1%               | 11           | 100.0%              | 0          | 0.0%        | 0             | 0.0%        | 0          | 0.0%         |
| Asian/Pacific Island       |              | 39            | 7.5%               | 36           | 92.3%               | 0          | 0.0%        | 1             | 2.6%        | 2          | 5.1%         |
| American Indian            |              | 48            | 9.2%               | 38           | 79.2%               | 0          | 0.0%        | 0             | 0.0%        | 10         | 20.8%        |
| International              |              | 36            | 6.9%               | 30           | 83.3%               | 0          | 0.0%        | 0             | 0.0%        | 6          | 16.7%        |
| Unreported                 |              | 14            | 2.7%               | 13           | 92.9%               | 0          | 0.0%        | 1             | 7.1%        | 0          | 0.0%         |
| <b>GRADUATE TOTAL:</b>     | <b>223</b>   |               |                    | <b>169</b>   | <b>75.8%</b>        | <b>0</b>   | <b>0.0%</b> | <b>17</b>     | <b>7.6%</b> | <b>37</b>  | <b>16.6%</b> |
| Caucasian                  |              | 168           | 75.3%              | 128          | 76.2%               | 0          | 0.0%        | 12            | 7.1%        | 28         | 16.7%        |
| African American           |              | 8             | 3.6%               | 4            | 50.0%               | 0          | 0.0%        | 3             | 37.5%       | 1          | 12.5%        |
| Hispanic                   |              | 3             | 1.3%               | 2            | 66.7%               | 0          | 0.0%        | 0             | 0.0%        | 1          | 33.3%        |
| Asian/Pacific Island       |              | 5             | 2.2%               | 4            | 80.0%               | 0          | 0.0%        | 0             | 0.0%        | 1          | 20.0%        |
| American Indian            |              | 17            | 7.6%               | 12           | 70.6%               | 0          | 0.0%        | 2             | 11.8%       | 3          | 17.6%        |
| International              |              | 20            | 9.0%               | 17           | 85.0%               | 0          | 0.0%        | 0             | 0.0%        | 3          | 15.0%        |
| Unreported                 |              | 2             | 0.9%               | 2            | 100.0%              | 0          | 0.0%        | 0             | 0.0%        | 0          | 0.0%         |
| <b>TOTAL OUHSC</b>         | <b>1,247</b> | <b>100.0%</b> |                    | <b>1,109</b> | <b>88.9%</b>        | <b>0</b>   | <b>0.0%</b> | <b>27</b>     | <b>2.2%</b> | <b>111</b> | <b>8.9%</b>  |

<sup>1</sup>%-Tot = Percent of Total for Program Level

<sup>3</sup>%-Eth = Percent of Total for Ethnicity within Program Level

<sup>2</sup>%-Coll = Percent of Total for that College within Program Level

Source: Office of Institutional Research, HSC

## MATRICULATION

### Matriculation of Degree Seeking Students

by College and Race/Ethnicity within Program Level

Academic Years: 2005-06

| Program Level/College      | Total        |                    | Enrolled     |                     | Graduated |             | Continuing |              | Changed Major |              | Dropped |        |
|----------------------------|--------------|--------------------|--------------|---------------------|-----------|-------------|------------|--------------|---------------|--------------|---------|--------|
|                            | Num          | %-Tot <sup>1</sup> | Num          | %-Coll <sup>2</sup> | Num       | %-Coll      | Num        | %-Coll       | Num           | %-Coll       | Num     | %-Coll |
| <b>UNDERGRAD TOTAL:</b>    | <b>509</b>   |                    | <b>479</b>   | <b>94.1%</b>        | <b>0</b>  | <b>0.0%</b> | <b>3</b>   | <b>0.6%</b>  | <b>27</b>     | <b>5.3%</b>  |         |        |
| Allied Health              | 113          | 22.2%              | 106          | 93.8%               | 0         | 0.0%        | 1          | 0.9%         | 6             | 5.3%         |         |        |
| Dentistry                  | 48           | 9.4%               | 48           | 100.0%              | 0         | 0.0%        | 0          | 0.0%         | 0             | 0.0%         |         |        |
| Medicine - PA              | 0            | 0.0%               | 0            | 0.0%                | 0         | 0.0%        | 0          | 0.0%         | 0             | 0.0%         |         |        |
| Nursing                    | 348          | 68.4%              | 325          | 93.4%               | 0         | 0.0%        | 2          | 0.6%         | 21            | 6.0%         |         |        |
| Pharmacy                   | 0            | 0.0%               | 0            | 0.0%                | 0         | 0.0%        | 0          | 0.0%         | 0             | 0.0%         |         |        |
| <b>PROFESSIONAL TOTAL:</b> | <b>570</b>   |                    | <b>499</b>   | <b>87.5%</b>        | <b>1</b>  | <b>0.2%</b> | <b>12</b>  | <b>2.1%</b>  | <b>58</b>     | <b>10.2%</b> |         |        |
| Allied Health              | 90           | 15.8%              | 79           | 87.8%               | 0         | 0.0%        | 3          | 3.3%         | 8             | 0.0%         |         |        |
| Dentistry                  | 59           | 10.4%              | 55           | 93.2%               | 0         | 0.0%        | 0          | 0.0%         | 4             | 6.8%         |         |        |
| Medicine - MD              | 153          | 26.8%              | 147          | 96.1%               | 1         | 0.7%        | 0          | 0.0%         | 5             | 3.3%         |         |        |
| Nursing                    | 10           | 1.8%               | 9            | 90.0%               | 0         | 0.0%        | 0          | 0.0%         | 1             | 10.0%        |         |        |
| Pharmacy                   | 136          | 23.9%              | 132          | 97.1%               | 0         | 0.0%        | 0          | 0.0%         | 4             | 2.9%         |         |        |
| Public Health              | 122          | 21.4%              | 77           | 63.1%               | 0         | 0.0%        | 9          | 7.4%         | 36            | 29.5%        |         |        |
| <b>GRADUATE TOTAL:</b>     | <b>246</b>   |                    | <b>170</b>   | <b>69.1%</b>        | <b>2</b>  | <b>0.8%</b> | <b>31</b>  | <b>12.6%</b> | <b>43</b>     | <b>17.5%</b> |         |        |
| Allied Health              | 40           | 16.3%              | 31           | 77.5%               | 1         | 2.5%        | 3          | 7.5%         | 5             | 12.5%        |         |        |
| Dentistry                  | 4            | 1.6%               | 4            | 100.0%              | 0         | 0.0%        | 0          | 0.0%         | 0             | 0.0%         |         |        |
| Medicine                   | 21           | 8.5%               | 15           | 71.4%               | 0         | 0.0%        | 0          | 0.0%         | 6             | 28.6%        |         |        |
| Medicine - PA              | 50           | 20.3%              | 48           | 96.0%               | 0         | 0.0%        | 0          | 0.0%         | 2             | 4.0%         |         |        |
| Nursing                    | 114          | 46.3%              | 59           | 51.8%               | 0         | 0.0%        | 26         | 22.8%        | 29            | 25.4%        |         |        |
| Pharmacy                   | 4            | 1.6%               | 4            | 100.0%              | 0         | 0.0%        | 0          | 0.0%         | 0             | 0.0%         |         |        |
| Public Health              | 13           | 5.3%               | 9            | 69.2%               | 1         | 7.7%        | 2          | 15.4%        | 1             | 7.7%         |         |        |
| <b>TOTAL OUHSC</b>         | <b>1,325</b> | <b>100.0%</b>      | <b>1,148</b> | <b>86.6%</b>        | <b>3</b>  | <b>0.2%</b> | <b>46</b>  | <b>3.5%</b>  | <b>128</b>    | <b>9.7%</b>  |         |        |
| Program Level/Ethnicity    | Total        |                    | Enrolled     |                     | Graduated |             | Continuing |              | Changed Major |              | Dropped |        |
|                            | Num          | %-Tot              | Num          | %-Eth <sup>3</sup>  | Num       | %-Eth       | Num        | %-Eth        | Num           | %-Eth        | Num     | %-Eth  |
| <b>UNDERGRAD TOTAL:</b>    | <b>509</b>   |                    | <b>479</b>   | <b>94.1%</b>        | <b>0</b>  | <b>0.0%</b> | <b>3</b>   | <b>0.6%</b>  | <b>27</b>     | <b>5.3%</b>  |         |        |
| Caucasian                  | 398          | 78.2%              | 382          | 96.0%               | 0         | 0.0%        | 1          | 0.3%         | 15            | 3.8%         |         |        |
| African American           | 20           | 3.9%               | 15           | 75.0%               | 0         | 0.0%        | 0          | 0.0%         | 5             | 25.0%        |         |        |
| Hispanic                   | 11           | 2.2%               | 11           | 100.0%              | 0         | 0.0%        | 0          | 0.0%         | 0             | 0.0%         |         |        |
| Asian/Pacific Island       | 23           | 4.5%               | 20           | 87.0%               | 0         | 0.0%        | 2          | 8.7%         | 1             | 4.3%         |         |        |
| American Indian            | 36           | 7.1%               | 33           | 91.7%               | 0         | 0.0%        | 0          | 0.0%         | 3             | 8.3%         |         |        |
| International              | 12           | 2.4%               | 9            | 75.0%               | 0         | 0.0%        | 0          | 0.0%         | 3             | 25.0%        |         |        |
| Unreported                 | 9            | 1.8%               | 9            | 100.0%              | 0         | 0.0%        | 0          | 0.0%         | 0             | 0.0%         |         |        |
| <b>PROFESSIONAL TOTAL:</b> | <b>570</b>   |                    | <b>499</b>   | <b>87.5%</b>        | <b>1</b>  | <b>0.2%</b> | <b>12</b>  | <b>2.1%</b>  | <b>58</b>     | <b>10.2%</b> |         |        |
| Caucasian                  | 413          | 72.5%              | 372          | 90.1%               | 0         | 0.0%        | 9          | 2.2%         | 32            | 7.7%         |         |        |
| African American           | 13           | 2.3%               | 7            | 53.8%               | 0         | 0.0%        | 0          | 0.0%         | 6             | 46.2%        |         |        |
| Hispanic                   | 8            | 1.4%               | 4            | 50.0%               | 0         | 0.0%        | 0          | 0.0%         | 4             | 50.0%        |         |        |
| Asian/Pacific Island       | 56           | 9.8%               | 53           | 94.6%               | 1         | 1.8%        | 1          | 1.8%         | 1             | 1.8%         |         |        |
| American Indian            | 49           | 8.6%               | 42           | 85.7%               | 0         | 0.0%        | 2          | 4.1%         | 5             | 10.2%        |         |        |
| International              | 24           | 4.2%               | 19           | 79.2%               | 0         | 0.0%        | 0          | 0.0%         | 5             | 20.8%        |         |        |
| Unreported                 | 7            | 1.2%               | 2            | 28.6%               | 0         | 0.0%        | 0          | 0.0%         | 5             | 71.4%        |         |        |
| <b>GRADUATE TOTAL:</b>     | <b>246</b>   |                    | <b>170</b>   | <b>69.1%</b>        | <b>2</b>  | <b>0.8%</b> | <b>31</b>  | <b>12.6%</b> | <b>43</b>     | <b>17.5%</b> |         |        |
| Caucasian                  | 188          | 76.4%              | 134          | 71.3%               | 2         | 1.1%        | 23         | 12.2%        | 29            | 15.4%        |         |        |
| African American           | 9            | 3.7%               | 2            | 22.2%               | 0         | 0.0%        | 1          | 11.1%        | 6             | 66.7%        |         |        |
| Hispanic                   | 2            | 0.8%               | 2            | 100.0%              | 0         | 0.0%        | 0          | 0.0%         | 0             | 0.0%         |         |        |
| Asian/Pacific Island       | 9            | 3.7%               | 8            | 88.9%               | 0         | 0.0%        | 0          | 0.0%         | 1             | 11.1%        |         |        |
| American Indian            | 17           | 6.9%               | 11           | 64.7%               | 0         | 0.0%        | 4          | 23.5%        | 2             | 11.8%        |         |        |
| International              | 16           | 6.5%               | 10           | 62.5%               | 0         | 0.0%        | 1          | 6.3%         | 5             | 31.3%        |         |        |
| Unreported                 | 5            | 2.0%               | 3            | 60.0%               | 0         | 0.0%        | 2          | 40.0%        | 0             | 0.0%         |         |        |
| <b>TOTAL OUHSC</b>         | <b>1,325</b> | <b>100.0%</b>      | <b>1,148</b> | <b>86.6%</b>        | <b>3</b>  | <b>0.2%</b> | <b>46</b>  | <b>3.5%</b>  | <b>128</b>    | <b>9.7%</b>  |         |        |

<sup>1</sup>%-Tot = Percent of Total for Program Level

<sup>3</sup>%-Eth = Percent of Total for Ethnicity within Program Level

<sup>2</sup>%-Coll = Percent of Total for that College within Program Level

Source: Office of Institutional Research, HSC

## MATRICULATION

### Matriculation of Degree Seeking Students

by College and Race/Ethnicity within Program Level

Academic Years: 2006-07

| Program Level/College      | Total        |                    | Enrolled     |                     | Graduated  |              | Continuing |             | Changed Major |              | Dropped   |              |
|----------------------------|--------------|--------------------|--------------|---------------------|------------|--------------|------------|-------------|---------------|--------------|-----------|--------------|
|                            | Num          | %-Tot <sup>1</sup> | Num          | %-Coll <sup>2</sup> | Num        | %-Coll       | Num        | %-Coll      | Num           | %-Coll       | Num       | %-Coll       |
| <b>UNDERGRAD TOTAL:</b>    | <b>592</b>   |                    |              |                     | <b>551</b> | <b>93.1%</b> | <b>0</b>   | <b>0.0%</b> | <b>1</b>      | <b>0.2%</b>  | <b>40</b> | <b>6.8%</b>  |
| Allied Health              | 123          | 20.8%              | 116          | 94.3%               | 0          | 0.0%         | 0          | 0.0%        | 0             | 0.0%         | 7         | 5.7%         |
| Dentistry                  | 43           | 7.3%               | 40           | 93.0%               | 0          | 0.0%         | 0          | 0.0%        | 0             | 0.0%         | 3         | 7.0%         |
| Medicine - PA              | 0            | 0.0%               | 0            | 0.0%                | 0          | 0.0%         | 0          | 0.0%        | 0             | 0.0%         | 0         | 0.0%         |
| Nursing                    | 426          | 72.0%              | 395          | 92.7%               | 0          | 0.0%         | 1          | 0.2%        | 30            | 7.0%         |           |              |
| Pharmacy                   | 0            | 0.0%               | 0            | 0.0%                | 0          | 0.0%         | 0          | 0.0%        | 0             | 0.0%         | 0         | 0.0%         |
| <b>PROFESSIONAL TOTAL:</b> | <b>515</b>   |                    |              |                     | <b>454</b> | <b>88.2%</b> | <b>2</b>   | <b>0.4%</b> | <b>9</b>      | <b>1.7%</b>  | <b>50</b> | <b>9.7%</b>  |
| Allied Health              | 79           | 15.3%              | 67           | 84.8%               | 0          | 0.0%         | 0          | 0.0%        | 12            | 0.0%         |           |              |
| Dentistry                  | 57           | 11.1%              | 57           | 100.0%              | 0          | 0.0%         | 0          | 0.0%        | 0             | 0.0%         |           |              |
| Medicine - MD              | 147          | 28.5%              | 138          | 93.9%               | 1          | 0.7%         | 3          | 2.0%        | 5             | 3.4%         |           |              |
| Nursing                    | 6            | 1.2%               | 2            | 33.3%               | 0          | 0.0%         | 2          | 33.3%       | 2             | 33.3%        |           |              |
| Pharmacy                   | 137          | 26.6%              | 126          | 92.0%               | 1          | 0.7%         | 1          | 0.7%        | 9             | 6.6%         |           |              |
| Public Health              | 89           | 17.3%              | 64           | 71.9%               | 0          | 0.0%         | 3          | 3.4%        | 22            | 24.7%        |           |              |
| <b>GRADUATE TOTAL:</b>     | <b>254</b>   |                    |              |                     | <b>155</b> | <b>61.0%</b> | <b>1</b>   | <b>0.4%</b> | <b>60</b>     | <b>23.6%</b> | <b>38</b> | <b>15.0%</b> |
| Allied Health              | 24           | 9.4%               | 21           | 87.5%               | 1          | 4.2%         | 0          | 0.0%        | 2             | 8.3%         |           |              |
| Dentistry                  | 4            | 1.6%               | 4            | 100.0%              | 0          | 0.0%         | 0          | 0.0%        | 0             | 0.0%         |           |              |
| Medicine                   | 27           | 10.6%              | 27           | 100.0%              | 0          | 0.0%         | 0          | 0.0%        | 0             | 0.0%         |           |              |
| Medicine - PA              | 47           | 18.5%              | 46           | 97.9%               | 0          | 0.0%         | 0          | 0.0%        | 1             | 2.1%         |           |              |
| Nursing                    | 134          | 52.8%              | 47           | 35.1%               | 0          | 0.0%         | 56         | 41.8%       | 31            | 23.1%        |           |              |
| Pharmacy                   | 7            | 2.8%               | 3            | 42.9%               | 0          | 0.0%         | 3          | 42.9%       | 1             | 14.3%        |           |              |
| Public Health              | 11           | 4.3%               | 7            | 63.6%               | 0          | 0.0%         | 1          | 9.1%        | 3             | 27.3%        |           |              |
| <b>TOTAL OUHSC</b>         | <b>1,361</b> | <b>100.0%</b>      | <b>1,160</b> | <b>85.2%</b>        | <b>3</b>   | <b>0.2%</b>  | <b>70</b>  | <b>5.1%</b> | <b>128</b>    | <b>9.4%</b>  |           |              |

| Program Level/Ethnicity    | Total        |               | Enrolled     |                    | Graduated  |              | Continuing |             | Changed Major |              | Dropped   |              |
|----------------------------|--------------|---------------|--------------|--------------------|------------|--------------|------------|-------------|---------------|--------------|-----------|--------------|
|                            | Num          | %-Tot         | Num          | %-Eth <sup>3</sup> | Num        | %-Eth        | Num        | %-Eth       | Num           | %-Eth        | Num       | %-Eth        |
| <b>UNDERGRAD TOTAL:</b>    | <b>592</b>   |               |              |                    | <b>551</b> | <b>93.1%</b> | <b>0</b>   | <b>0.0%</b> | <b>1</b>      | <b>0.2%</b>  | <b>40</b> | <b>6.8%</b>  |
| Caucasian                  | 452          | 76.4%         | 427          | 94.5%              | 0          | 0.0%         | 1          | 0.2%        | 24            | 5.3%         |           |              |
| African American           | 22           | 3.7%          | 21           | 95.5%              | 0          | 0.0%         | 0          | 0.0%        | 1             | 4.5%         |           |              |
| Hispanic                   | 17           | 2.9%          | 16           | 94.1%              | 0          | 0.0%         | 0          | 0.0%        | 1             | 5.9%         |           |              |
| Asian/Pacific Island       | 35           | 5.9%          | 30           | 85.7%              | 0          | 0.0%         | 0          | 0.0%        | 5             | 14.3%        |           |              |
| American Indian            | 42           | 7.1%          | 34           | 81.0%              | 0          | 0.0%         | 0          | 0.0%        | 8             | 19.0%        |           |              |
| International              | 14           | 2.4%          | 13           | 92.9%              | 0          | 0.0%         | 0          | 0.0%        | 1             | 7.1%         |           |              |
| Unreported                 | 10           | 1.7%          | 10           | 100.0%             | 0          | 0.0%         | 0          | 0.0%        | 0             | 0.0%         |           |              |
| <b>PROFESSIONAL TOTAL:</b> | <b>515</b>   |               |              |                    | <b>454</b> | <b>88.2%</b> | <b>2</b>   | <b>0.4%</b> | <b>9</b>      | <b>1.7%</b>  | <b>50</b> | <b>9.7%</b>  |
| Caucasian                  | 385          | 74.8%         | 348          | 90.4%              | 2          | 0.5%         | 8          | 2.1%        | 27            | 7.0%         |           |              |
| African American           | 12           | 2.3%          | 9            | 75.0%              | 0          | 0.0%         | 0          | 0.0%        | 3             | 25.0%        |           |              |
| Hispanic                   | 10           | 1.9%          | 10           | 100.0%             | 0          | 0.0%         | 0          | 0.0%        | 0             | 0.0%         |           |              |
| Asian/Pacific Island       | 48           | 9.3%          | 38           | 79.2%              | 0          | 0.0%         | 0          | 0.0%        | 10            | 20.8%        |           |              |
| American Indian            | 42           | 8.2%          | 33           | 78.6%              | 0          | 0.0%         | 1          | 2.4%        | 8             | 19.0%        |           |              |
| International              | 16           | 3.1%          | 16           | 100.0%             | 0          | 0.0%         | 0          | 0.0%        | 0             | 0.0%         |           |              |
| Unreported                 | 2            | 0.4%          | 0            | 0.0%               | 0          | 0.0%         | 0          | 0.0%        | 2             | 100.0%       |           |              |
| <b>GRADUATE TOTAL:</b>     | <b>254</b>   |               |              |                    | <b>155</b> | <b>61.0%</b> | <b>1</b>   | <b>0.4%</b> | <b>60</b>     | <b>23.6%</b> | <b>38</b> | <b>15.0%</b> |
| Caucasian                  | 195          | 76.8%         | 119          | 61.0%              | 1          | 0.5%         | 45         | 23.1%       | 30            | 15.4%        |           |              |
| African American           | 6            | 2.4%          | 1            | 16.7%              | 0          | 0.0%         | 3          | 50.0%       | 2             | 33.3%        |           |              |
| Hispanic                   | 8            | 3.1%          | 4            | 50.0%              | 0          | 0.0%         | 1          | 12.5%       | 3             | 37.5%        |           |              |
| Asian/Pacific Island       | 3            | 1.2%          | 3            | 100.0%             | 0          | 0.0%         | 0          | 0.0%        | 0             | 0.0%         |           |              |
| American Indian            | 21           | 8.3%          | 10           | 47.6%              | 0          | 0.0%         | 8          | 38.1%       | 3             | 14.3%        |           |              |
| International              | 19           | 7.5%          | 18           | 94.7%              | 0          | 0.0%         | 1          | 5.3%        | 0             | 0.0%         |           |              |
| Unreported                 | 2            | 0.8%          | 0            | 0.0%               | 0          | 0.0%         | 2          | 100.0%      | 0             | 0.0%         |           |              |
| <b>TOTAL OUHSC</b>         | <b>1,361</b> | <b>100.0%</b> | <b>1,160</b> | <b>85.2%</b>       | <b>3</b>   | <b>0.2%</b>  | <b>70</b>  | <b>5.1%</b> | <b>128</b>    | <b>9.4%</b>  |           |              |

<sup>1</sup>%-Tot = Percent of Total for Program Level

<sup>3</sup>%-Eth = Percent of Total for Ethnicity within Program Level

<sup>2</sup>%-Coll = Percent of Total for that College within Program Level

Source: Office of Institutional Research, HSC

## MATRICULATION

### Matriculation of Degree Seeking Students

by College and Race/Ethnicity within Program Level

Academic Years: 2007-08

| Program Level/College      | Total        | Enrolled      |                    | Graduated    |                     | Continuing |             | Changed Major |             | Dropped    |             |
|----------------------------|--------------|---------------|--------------------|--------------|---------------------|------------|-------------|---------------|-------------|------------|-------------|
|                            |              | Num           | %-Tot <sup>1</sup> | Num          | %-Coll <sup>2</sup> | Num        | %-Coll      | Num           | %-Coll      | Num        | %-Coll      |
| <b>UNDERGRAD TOTAL:</b>    | <b>668</b>   |               |                    | <b>603</b>   | <b>90.3%</b>        | <b>1</b>   | <b>0.1%</b> | <b>2</b>      | <b>0.3%</b> | <b>62</b>  | <b>9.3%</b> |
| Allied Health              |              | 105           | 15.7%              | 90           | 85.7%               | 0          | 0.0%        | 1             | 1.0%        | 14         | 13.3%       |
| Dentistry                  |              | 47            | 7.0%               | 45           | 95.7%               | 0          | 0.0%        | 0             | 0.0%        | 2          | 4.3%        |
| Medicine - PA              |              | 0             | 0.0%               | 0            | 0.0%                | 0          | 0.0%        | 0             | 0.0%        | 0          | 0.0%        |
| Nursing                    |              | 516           | 77.2%              | 468          | 90.7%               | 1          | 0.2%        | 1             | 0.2%        | 46         | 8.9%        |
| Pharmacy                   |              | 0             | 0.0%               | 0            | 0.0%                | 0          | 0.0%        | 0             | 0.0%        | 0          | 0.0%        |
| <b>PROFESSIONAL TOTAL:</b> | <b>536</b>   |               |                    | <b>460</b>   | <b>85.8%</b>        | <b>5</b>   | <b>0.9%</b> | <b>19</b>     | <b>3.5%</b> | <b>52</b>  | <b>9.7%</b> |
| Allied Health              |              | 80            | 14.9%              | 66           | 82.5%               | 0          | 0.0%        | 5             | 6.3%        | 9          | 0.0%        |
| Dentistry                  |              | 59            | 11.0%              | 58           | 98.3%               | 0          | 0.0%        | 0             | 0.0%        | 1          | 1.7%        |
| Medicine - MD              |              | 154           | 28.7%              | 147          | 95.5%               | 3          | 1.9%        | 0             | 0.0%        | 4          | 2.6%        |
| Nursing                    |              | 10            | 1.9%               | 4            | 40.0%               | 0          | 0.0%        | 4             | 40.0%       | 2          | 20.0%       |
| Pharmacy                   |              | 128           | 23.9%              | 117          | 91.4%               | 0          | 0.0%        | 1             | 0.8%        | 10         | 7.8%        |
| Public Health              |              | 105           | 19.6%              | 68           | 64.8%               | 2          | 1.9%        | 9             | 8.6%        | 26         | 24.8%       |
| <b>GRADUATE TOTAL:</b>     | <b>313</b>   |               |                    | <b>278</b>   | <b>88.8%</b>        | <b>4</b>   | <b>1.3%</b> | <b>8</b>      | <b>2.6%</b> | <b>23</b>  | <b>7.3%</b> |
| Allied Health              |              | 13            | 4.2%               | 10           | 76.9%               | 0          | 0.0%        | 1             | 7.7%        | 2          | 15.4%       |
| Dentistry                  |              | 7             | 2.2%               | 7            | 100.0%              | 0          | 0.0%        | 0             | 0.0%        | 0          | 0.0%        |
| Medicine                   |              | 39            | 12.5%              | 35           | 89.7%               | 1          | 2.6%        | 1             | 2.6%        | 2          | 5.1%        |
| Medicine - PA              |              | 72            | 23.0%              | 67           | 93.1%               | 0          | 0.0%        | 1             | 1.4%        | 4          | 5.6%        |
| Nursing                    |              | 169           | 54.0%              | 153          | 90.5%               | 0          | 0.0%        | 3             | 1.8%        | 13         | 7.7%        |
| Pharmacy                   |              | 4             | 1.3%               | 3            | 75.0%               | 1          | 25.0%       | 0             | 0.0%        | 0          | 0.0%        |
| Public Health              |              | 9             | 2.9%               | 3            | 33.3%               | 2          | 22.2%       | 2             | 22.2%       | 2          | 22.2%       |
| <b>TOTAL OUHSC</b>         | <b>1,517</b> | <b>100.0%</b> |                    | <b>1,341</b> | <b>88.4%</b>        | <b>10</b>  | <b>0.7%</b> | <b>29</b>     | <b>1.9%</b> | <b>137</b> | <b>9.0%</b> |
| Program Level/Ethnicity    | Total        | Enrolled      |                    | Graduated    |                     | Continuing |             | Changed Major |             | Dropped    |             |
|                            |              | Num           | %-Tot              | Num          | %-Eth <sup>3</sup>  | Num        | %-Eth       | Num           | %-Eth       | Num        | %-Eth       |
| <b>UNDERGRAD TOTAL:</b>    | <b>668</b>   |               |                    | <b>603</b>   | <b>90.3%</b>        | <b>1</b>   | <b>0.1%</b> | <b>2</b>      | <b>0.3%</b> | <b>62</b>  | <b>9.3%</b> |
| Caucasian                  |              | 451           | 67.5%              | 416          | 92.2%               | 0          | 0.0%        | 1             | 0.2%        | 34         | 7.5%        |
| African American           |              | 31            | 4.6%               | 28           | 90.3%               | 0          | 0.0%        | 0             | 0.0%        | 3          | 9.7%        |
| Hispanic                   |              | 30            | 4.5%               | 24           | 80.0%               | 0          | 0.0%        | 0             | 0.0%        | 6          | 20.0%       |
| Asian/Pacific Island       |              | 66            | 9.9%               | 54           | 81.8%               | 1          | 1.5%        | 0             | 0.0%        | 11         | 16.7%       |
| American Indian            |              | 72            | 10.8%              | 66           | 91.7%               | 0          | 0.0%        | 1             | 1.4%        | 5          | 6.9%        |
| International              |              | 14            | 2.1%               | 12           | 85.7%               | 0          | 0.0%        | 0             | 0.0%        | 2          | 14.3%       |
| Unreported                 |              | 4             | 0.6%               | 3            | 75.0%               | 0          | 0.0%        | 0             | 0.0%        | 1          | 25.0%       |
| <b>PROFESSIONAL TOTAL:</b> | <b>536</b>   |               |                    | <b>460</b>   | <b>85.8%</b>        | <b>5</b>   | <b>0.9%</b> | <b>19</b>     | <b>3.5%</b> | <b>52</b>  | <b>9.7%</b> |
| Caucasian                  |              | 370           | 69.0%              | 318          | 85.9%               | 3          | 0.8%        | 17            | 4.6%        | 32         | 8.6%        |
| African American           |              | 13            | 2.4%               | 9            | 69.2%               | 1          | 7.7%        | 1             | 7.7%        | 2          | 15.4%       |
| Hispanic                   |              | 8             | 1.5%               | 8            | 100.0%              | 0          | 0.0%        | 0             | 0.0%        | 0          | 0.0%        |
| Asian/Pacific Island       |              | 60            | 11.2%              | 53           | 88.3%               | 1          | 1.7%        | 1             | 1.7%        | 5          | 8.3%        |
| American Indian            |              | 46            | 8.6%               | 39           | 84.8%               | 0          | 0.0%        | 0             | 0.0%        | 7          | 15.2%       |
| International              |              | 38            | 7.1%               | 32           | 84.2%               | 0          | 0.0%        | 0             | 0.0%        | 6          | 15.8%       |
| Unreported                 |              | 1             | 0.2%               | 1            | 100.0%              | 0          | 0.0%        | 0             | 0.0%        | 0          | 0.0%        |
| <b>GRADUATE TOTAL:</b>     | <b>313</b>   |               |                    | <b>278</b>   | <b>88.8%</b>        | <b>4</b>   | <b>1.3%</b> | <b>8</b>      | <b>2.6%</b> | <b>23</b>  | <b>7.3%</b> |
| Caucasian                  |              | 239           | 76.4%              | 213          | 89.1%               | 3          | 1.3%        | 8             | 3.3%        | 15         | 6.3%        |
| African American           |              | 14            | 4.5%               | 13           | 92.9%               | 0          | 0.0%        | 0             | 0.0%        | 1          | 7.1%        |
| Hispanic                   |              | 6             | 1.9%               | 4            | 66.7%               | 0          | 0.0%        | 0             | 0.0%        | 2          | 33.3%       |
| Asian/Pacific Island       |              | 7             | 2.2%               | 7            | 100.0%              | 0          | 0.0%        | 0             | 0.0%        | 0          | 0.0%        |
| American Indian            |              | 30            | 9.6%               | 26           | 86.7%               | 0          | 0.0%        | 0             | 0.0%        | 4          | 13.3%       |
| International              |              | 14            | 4.5%               | 13           | 92.9%               | 1          | 7.1%        | 0             | 0.0%        | 0          | 0.0%        |
| Unreported                 |              | 3             | 1.0%               | 2            | 66.7%               | 0          | 0.0%        | 0             | 0.0%        | 1          | 33.3%       |
| <b>TOTAL OUHSC</b>         | <b>1,517</b> | <b>100.0%</b> |                    | <b>1,341</b> | <b>88.4%</b>        | <b>10</b>  | <b>0.7%</b> | <b>29</b>     | <b>1.9%</b> | <b>137</b> | <b>9.0%</b> |

<sup>1</sup>%-Tot = Percent of Total for Program Level

<sup>3</sup>%-Eth = Percent of Total for Ethnicity within Program Level

<sup>2</sup>%-Coll = Percent of Total for that College within Program Level

Source: Office of Institutional Research, HSC



## MATRICULATION

### Matriculation of Degree Seeking Students

#### by College and Race/Ethnicity within Program Level

Academic Years: 2008-09

| Program Level/College      | Total        | Enrolled      |                    | Graduated    |                     | Continuing |             | Changed Major |             | Dropped    |              |
|----------------------------|--------------|---------------|--------------------|--------------|---------------------|------------|-------------|---------------|-------------|------------|--------------|
|                            |              | Num           | %-Tot <sup>1</sup> | Num          | %-Coll <sup>2</sup> | Num        | %-Coll      | Num           | %-Coll      | Num        | %-Coll       |
| <b>UNDERGRAD TOTAL:</b>    | <b>725</b>   |               |                    | <b>672</b>   | <b>92.7%</b>        | <b>0</b>   | <b>0.0%</b> | <b>0</b>      | <b>0.0%</b> | <b>53</b>  | <b>7.3%</b>  |
| Allied Health              |              | 123           | 17.0%              | 111          | 90.2%               | 0          | 0.0%        | 0             | 0.0%        | 12         | 9.8%         |
| Dentistry                  |              | 43            | 5.9%               | 43           | 100.0%              | 0          | 0.0%        | 0             | 0.0%        | 0          | 0.0%         |
| Medicine - PA              |              | 0             | 0.0%               | 0            | 0.0%                | 0          | 0.0%        | 0             | 0.0%        | 0          | 0.0%         |
| Nursing                    |              | 558           | 77.0%              | 517          | 92.7%               | 0          | 0.0%        | 0             | 0.0%        | 41         | 7.3%         |
| Pharmacy                   |              | 1             | 0.1%               | 1            | 0.0%                | 0          | 0.0%        | 0             | 0.0%        | 0          | 0.0%         |
| <b>PROFESSIONAL TOTAL:</b> | <b>566</b>   |               |                    | <b>490</b>   | <b>86.6%</b>        | <b>6</b>   | <b>1.1%</b> | <b>11</b>     | <b>1.9%</b> | <b>59</b>  | <b>10.4%</b> |
| Allied Health              |              | 143           | 25.3%              | 130          | 90.9%               | 1          | 0.7%        | 0             | 0.0%        | 12         | 0.0%         |
| Dentistry                  |              | 61            | 10.8%              | 59           | 96.7%               | 0          | 0.0%        | 0             | 0.0%        | 2          | 3.3%         |
| Medicine - MD              |              | 157           | 27.7%              | 140          | 89.2%               | 2          | 1.3%        | 3             | 1.9%        | 12         | 7.6%         |
| Nursing                    |              | 3             | 0.5%               | 1            | 33.3%               | 0          | 0.0%        | 1             | 33.3%       | 1          | 33.3%        |
| Pharmacy                   |              | 120           | 21.2%              | 113          | 94.2%               | 0          | 0.0%        | 0             | 0.0%        | 7          | 5.8%         |
| Public Health              |              | 82            | 14.5%              | 47           | 57.3%               | 3          | 3.7%        | 7             | 8.5%        | 25         | 30.5%        |
| <b>GRADUATE TOTAL:</b>     | <b>270</b>   |               |                    | <b>230</b>   | <b>85.2%</b>        | <b>7</b>   | <b>2.6%</b> | <b>10</b>     | <b>3.7%</b> | <b>23</b>  | <b>8.5%</b>  |
| Allied Health              |              | 20            | 7.4%               | 13           | 65.0%               | 1          | 5.0%        | 2             | 10.0%       | 4          | 20.0%        |
| Dentistry                  |              | 4             | 1.5%               | 4            | 100.0%              | 0          | 0.0%        | 0             | 0.0%        | 0          | 0.0%         |
| Medicine                   |              | 23            | 8.5%               | 17           | 73.9%               | 4          | 17.4%       | 0             | 0.0%        | 2          | 8.7%         |
| Medicine - PA              |              | 78            | 13.8%              | 78           | 100.0%              | 0          | 0.0%        | 1             | 1.3%        | -1         | -1.3%        |
| Nursing                    |              | 124           | 45.9%              | 101          | 81.5%               | 1          | 0.8%        | 5             | 4.0%        | 17         | 13.7%        |
| Pharmacy                   |              | 7             | 2.6%               | 5            | 71.4%               | 1          | 14.3%       | 1             | 14.3%       | 0          | 0.0%         |
| Public Health              |              | 14            | 5.2%               | 12           | 85.7%               | 0          | 0.0%        | 1             | 7.1%        | 1          | 7.1%         |
| <b>TOTAL OUHSC</b>         | <b>1,561</b> | <b>100.0%</b> |                    | <b>1,392</b> | <b>89.2%</b>        | <b>13</b>  | <b>0.8%</b> | <b>21</b>     | <b>1.3%</b> | <b>135</b> | <b>8.6%</b>  |
| Program Level/Ethnicity    | Total        | Enrolled      |                    | Graduated    |                     | Continuing |             | Changed Major |             | Dropped    |              |
|                            |              | Num           | %-Tot              | Num          | %-Eth <sup>3</sup>  | Num        | %-Eth       | Num           | %-Eth       | Num        | %-Eth        |
| <b>UNDERGRAD TOTAL:</b>    | <b>725</b>   |               |                    | <b>672</b>   | <b>92.7%</b>        | <b>0</b>   | <b>0.0%</b> | <b>0</b>      | <b>0.0%</b> | <b>53</b>  | <b>7.3%</b>  |
| Caucasian                  |              | 507           | 69.9%              | 474          | 93.5%               | 0          | 0.0%        | 0             | 0.0%        | 33         | 6.5%         |
| African American           |              | 28            | 3.9%               | 23           | 82.1%               | 0          | 0.0%        | 0             | 0.0%        | 5          | 17.9%        |
| Hispanic                   |              | 38            | 5.2%               | 34           | 89.5%               | 0          | 0.0%        | 0             | 0.0%        | 4          | 10.5%        |
| Asian/Pacific Island       |              | 81            | 11.2%              | 74           | 91.4%               | 0          | 0.0%        | 0             | 0.0%        | 7          | 8.6%         |
| American Indian            |              | 55            | 7.6%               | 54           | 98.2%               | 0          | 0.0%        | 0             | 0.0%        | 1          | 1.8%         |
| International              |              | 14            | 1.9%               | 11           | 78.6%               | 0          | 0.0%        | 0             | 0.0%        | 3          | 21.4%        |
| Unreported                 |              | 2             | 0.3%               | 2            | 100.0%              | 0          | 0.0%        | 0             | 0.0%        | 0          | 0.0%         |
| <b>PROFESSIONAL TOTAL:</b> | <b>566</b>   |               |                    | <b>490</b>   | <b>86.6%</b>        | <b>6</b>   | <b>1.1%</b> | <b>11</b>     | <b>1.9%</b> | <b>59</b>  | <b>10.4%</b> |
| Caucasian                  |              | 400           | 70.7%              | 351          | 87.8%               | 3          | 0.8%        | 7             | 1.8%        | 39         | 9.8%         |
| African American           |              | 9             | 1.6%               | 7            | 77.8%               | 0          | 0.0%        | 0             | 0.0%        | 2          | 22.2%        |
| Hispanic                   |              | 13            | 2.3%               | 10           | 76.9%               | 0          | 0.0%        | 0             | 0.0%        | 3          | 23.1%        |
| Asian/Pacific Island       |              | 55            | 9.7%               | 49           | 89.1%               | 1          | 1.8%        | 1             | 1.8%        | 4          | 7.3%         |
| American Indian            |              | 61            | 10.8%              | 48           | 78.7%               | 1          | 1.6%        | 3             | 4.9%        | 9          | 14.8%        |
| International              |              | 27            | 4.8%               | 24           | 88.9%               | 1          | 3.7%        | 0             | 0.0%        | 2          | 7.4%         |
| Unreported                 |              | 1             | 0.2%               | 1            | 100.0%              | 0          | 0.0%        | 0             | 0.0%        | 0          | 0.0%         |
| <b>GRADUATE TOTAL:</b>     | <b>270</b>   |               |                    | <b>230</b>   | <b>85.2%</b>        | <b>7</b>   | <b>2.6%</b> | <b>9</b>      | <b>3.3%</b> | <b>24</b>  | <b>8.9%</b>  |
| Caucasian                  |              | 218           | 80.7%              | 188          | 86.2%               | 4          | 1.8%        | 8             | 3.7%        | 18         | 8.3%         |
| African American           |              | 8             | 3.0%               | 7            | 87.5%               | 0          | 0.0%        | 0             | 0.0%        | 1          | 12.5%        |
| Hispanic                   |              | 5             | 1.9%               | 5            | 100.0%              | 0          | 0.0%        | 0             | 0.0%        | 0          | 0.0%         |
| Asian/Pacific Island       |              | 5             | 1.9%               | 5            | 100.0%              | 0          | 0.0%        | 0             | 0.0%        | 0          | 0.0%         |
| American Indian            |              | 20            | 7.4%               | 16           | 80.0%               | 0          | 0.0%        | 1             | 5.0%        | 3          | 15.0%        |
| International              |              | 14            | 5.2%               | 9            | 64.3%               | 3          | 21.4%       | 0             | 0.0%        | 2          | 14.3%        |
| Unreported                 |              | 0             | 0.0%               | 0            | 0.0%                | 0          | 0.0%        | 0             | 0.0%        | 0          | 0.0%         |
| <b>TOTAL OUHSC</b>         | <b>1,561</b> | <b>100.0%</b> |                    | <b>1,392</b> | <b>89.2%</b>        | <b>13</b>  | <b>0.8%</b> | <b>20</b>     | <b>1.3%</b> | <b>136</b> | <b>8.7%</b>  |

<sup>1</sup>%-Tot = Percent of Total for Program Level

<sup>3</sup>%-Eth = Percent of Total for Ethnicity within Program Level

<sup>2</sup>%-Coll = Percent of Total for that College within Program Level

Source: Office of Institutional Research, HSC

## MATRICULATION

### Matriculation of Degree Seeking Students

#### by College and Race/Ethnicity within Program Level

Academic Years: 2009-10

| Program Level/College       | Total        | Enrolled      |                    | Graduated    |                     | Continuing |             | Changed Major |             | Dropped    |             |
|-----------------------------|--------------|---------------|--------------------|--------------|---------------------|------------|-------------|---------------|-------------|------------|-------------|
|                             |              | Num           | %-Tot <sup>1</sup> | Num          | %-Coll <sup>2</sup> | Num        | %-Coll      | Num           | %-Coll      | Num        | %-Coll      |
| <b>UNDERGRAD TOTAL:</b>     | <b>777</b>   |               |                    | <b>717</b>   | <b>92.3%</b>        | <b>0</b>   | <b>0.0%</b> | <b>1</b>      | <b>0.1%</b> | <b>59</b>  | <b>7.6%</b> |
| Allied Health               |              | 177           | 22.8%              | 155          | 87.6%               | 0          | 0.0%        | 1             | 0.6%        | 21         | 11.9%       |
| Dentistry                   |              | 45            | 5.8%               | 44           | 97.8%               | 0          | 0.0%        | 0             | 0.0%        | 1          | 2.2%        |
| Medicine - PA               |              | 0             | 0.0%               | 0            | 0.0%                | 0          | 0.0%        | 0             | 0.0%        | 0          | 0.0%        |
| Nursing                     |              | 555           | 71.4%              | 518          | 93.3%               | 0          | 0.0%        | 0             | 0.0%        | 37         | 6.7%        |
| Pharmacy                    |              | 0             | 0.0%               | 0            | 0.0%                | 0          | 0.0%        | 0             | 0.0%        | 0          | 0.0%        |
| <b>PROFESSIONAL TOTAL:</b>  | <b>626</b>   |               |                    | <b>547</b>   | <b>87.4%</b>        | <b>25</b>  | <b>4.0%</b> | <b>10</b>     | <b>1.6%</b> | <b>44</b>  | <b>7.0%</b> |
| Allied Health               |              | 218           | 34.8%              | 191          | 87.6%               | 5          | 2.3%        | 1             | 0.5%        | 21         | 0.0%        |
| Dentistry                   |              | 56            | 8.9%               | 53           | 94.6%               | 1          | 1.8%        | 0             | 0.0%        | 2          | 3.6%        |
| Medicine - MD               |              | 166           | 26.5%              | 148          | 89.2%               | 6          | 3.6%        | 3             | 1.8%        | 9          | 5.4%        |
| Nursing                     |              | 3             | 0.5%               | 2            | 66.7%               | 0          | 0.0%        | 0             | 0.0%        | 1          | 33.3%       |
| Pharmacy                    |              | 112           | 17.9%              | 100          | 89.3%               | 8          | 7.1%        | 0             | 0.0%        | 4          | 3.6%        |
| Public Health               |              | 71            | 11.3%              | 53           | 74.6%               | 5          | 7.0%        | 6             | 8.5%        | 7          | 9.9%        |
| <b>GRADUATE TOTAL:</b>      | <b>323</b>   |               |                    | <b>251</b>   | <b>77.7%</b>        | <b>21</b>  | <b>6.5%</b> | <b>25</b>     | <b>7.7%</b> | <b>26</b>  | <b>8.0%</b> |
| Allied Health               |              | 16            | 5.0%               | 6            | 37.5%               | 2          | 12.5%       | 7             | 43.8%       | 1          | 6.3%        |
| Dentistry                   |              | 4             | 1.2%               | 4            | 100.0%              | 0          | 0.0%        | 0             | 0.0%        | 0          | 0.0%        |
| Graduate (CTS) <sup>3</sup> |              | 5             | 1.5%               | 4            | 80.0%               | 1          | 20.0%       | 0             | 0.0%        | 0          | 0.0%        |
| Medicine                    |              | 35            | 10.8%              | 17           | 48.6%               | 16         | 45.7%       | 0             | 0.0%        | 2          | 5.7%        |
| Medicine - PA               |              | 126           | 39.0%              | 124          | 98.4%               | 0          | 0.0%        | 0             | 0.0%        | 2          | 1.6%        |
| Nursing                     |              | 124           | 38.4%              | 89           | 71.8%               | 0          | 0.0%        | 17            | 13.7%       | 18         | 14.5%       |
| Pharmacy                    |              | 3             | 0.9%               | 0            | 0.0%                | 1          | 33.3%       | 1             | 33.3%       | 1          | 33.3%       |
| Public Health               |              | 10            | 3.1%               | 7            | 70.0%               | 1          | 10.0%       | 0             | 0.0%        | 2          | 20.0%       |
| <b>TOTAL OUHSC</b>          | <b>1,726</b> | <b>100.0%</b> |                    | <b>1,515</b> | <b>87.8%</b>        | <b>46</b>  | <b>2.7%</b> | <b>36</b>     | <b>2.1%</b> | <b>129</b> | <b>7.5%</b> |
| Program Level/Ethnicity     | Total        | Enrolled      |                    | Graduated    |                     | Continuing |             | Changed Major |             | Dropped    |             |
|                             |              | Num           | %-Tot              | Num          | %-Eth <sup>4</sup>  | Num        | %-Eth       | Num           | %-Eth       | Num        | %-Eth       |
| <b>UNDERGRAD TOTAL:</b>     | <b>777</b>   |               |                    | <b>717</b>   | <b>92.3%</b>        | <b>0</b>   | <b>0.0%</b> | <b>1</b>      | <b>0.1%</b> | <b>59</b>  | <b>7.6%</b> |
| Caucasian                   |              | 556           | 71.6%              | 522          | 93.9%               | 0          | 0.0%        | 1             | 0.2%        | 33         | 5.9%        |
| African American            |              | 31            | 4.0%               | 25           | 80.6%               | 0          | 0.0%        | 0             | 0.0%        | 6          | 19.4%       |
| Hispanic                    |              | 34            | 4.4%               | 32           | 94.1%               | 0          | 0.0%        | 0             | 0.0%        | 2          | 5.9%        |
| Asian/Pacific Island        |              | 69            | 8.9%               | 61           | 88.4%               | 0          | 0.0%        | 0             | 0.0%        | 8          | 11.6%       |
| American Indian             |              | 54            | 6.9%               | 48           | 88.9%               | 0          | 0.0%        | 0             | 0.0%        | 6          | 11.1%       |
| International               |              | 15            | 1.9%               | 14           | 93.3%               | 0          | 0.0%        | 0             | 0.0%        | 1          | 6.7%        |
| Unreported                  |              | 18            | 2.3%               | 15           | 83.3%               | 0          | 0.0%        | 0             | 0.0%        | 3          | 16.7%       |
| <b>PROFESSIONAL TOTAL:</b>  | <b>626</b>   |               |                    | <b>547</b>   | <b>87.4%</b>        | <b>25</b>  | <b>4.0%</b> | <b>10</b>     | <b>1.6%</b> | <b>44</b>  | <b>7.0%</b> |
| Caucasian                   |              | 453           | 72.4%              | 402          | 88.7%               | 16         | 3.5%        | 6             | 1.3%        | 29         | 6.4%        |
| African American            |              | 19            | 3.0%               | 16           | 84.2%               | 2          | 10.5%       | 1             | 5.3%        | 0          | 0.0%        |
| Hispanic                    |              | 10            | 1.6%               | 10           | 100.0%              | 0          | 0.0%        | 0             | 0.0%        | 0          | 0.0%        |
| Asian/Pacific Island        |              | 69            | 11.0%              | 59           | 85.5%               | 4          | 5.8%        | 1             | 1.4%        | 5          | 7.2%        |
| American Indian             |              | 44            | 7.0%               | 33           | 75.0%               | 2          | 4.5%        | 1             | 2.3%        | 8          | 18.2%       |
| International               |              | 22            | 3.5%               | 20           | 90.9%               | 0          | 0.0%        | 1             | 4.5%        | 1          | 4.5%        |
| Unreported                  |              | 9             | 1.4%               | 7            | 77.8%               | 1          | 11.1%       | 0             | 0.0%        | 1          | 11.1%       |
| <b>GRADUATE TOTAL:</b>      | <b>323</b>   |               |                    | <b>251</b>   | <b>77.7%</b>        | <b>21</b>  | <b>6.5%</b> | <b>25</b>     | <b>7.7%</b> | <b>26</b>  | <b>8.0%</b> |
| Caucasian                   |              | 252           | 78.0%              | 202          | 80.2%               | 11         | 4.4%        | 19            | 7.5%        | 20         | 7.9%        |
| African American            |              | 7             | 2.2%               | 7            | 100.0%              | 0          | 0.0%        | 0             | 0.0%        | 0          | 0.0%        |
| Hispanic                    |              | 3             | 0.9%               | 3            | 100.0%              | 0          | 0.0%        | 0             | 0.0%        | 0          | 0.0%        |
| Asian/Pacific Island        |              | 18            | 5.6%               | 14           | 77.8%               | 3          | 16.7%       | 1             | 5.6%        | 0          | 0.0%        |
| American Indian             |              | 25            | 7.7%               | 16           | 64.0%               | 0          | 0.0%        | 5             | 20.0%       | 4          | 16.0%       |
| International               |              | 17            | 5.3%               | 9            | 52.9%               | 7          | 41.2%       | 0             | 0.0%        | 1          | 5.9%        |
| Unreported                  |              | 1             | 0.3%               | 0            | 0.0%                | 0          | 0.0%        | 0             | 0.0%        | 1          | 100.0%      |
| <b>TOTAL OUHSC</b>          | <b>1,726</b> | <b>100.0%</b> |                    | <b>1,515</b> | <b>87.8%</b>        | <b>46</b>  | <b>2.7%</b> | <b>36</b>     | <b>2.1%</b> | <b>129</b> | <b>7.5%</b> |

<sup>1</sup>%-Tot = Percent of Total for Program Level

<sup>3</sup>Clinical Translational Sciences (started 2009-10)

<sup>2</sup>%-Coll = Percent of Total for that College within Program Level

<sup>4</sup>%-Eth = Percent of Total for Ethnicity within Program Level

Source: Office of Institutional Research, HSC

## MATRICULATION

### Matriculation of Degree Seeking Students

by College and Race/Ethnicity within Program Level

Academic Years: 2010-11

| Program Level/College       | Total        |                    | Enrolled   |                     | Graduated  |              | Continuing |              | Changed Major |              | Dropped   |              |
|-----------------------------|--------------|--------------------|------------|---------------------|------------|--------------|------------|--------------|---------------|--------------|-----------|--------------|
|                             | Num          | %-Tot <sup>1</sup> | Num        | %-Coll <sup>2</sup> | Num        | %-Coll       | Num        | %-Coll       | Num           | %-Coll       | Num       | %-Coll       |
| <b>UNDERGRAD TOTAL:</b>     | <b>560</b>   |                    |            |                     | <b>509</b> | <b>90.9%</b> | <b>6</b>   | <b>1.1%</b>  | <b>2</b>      | <b>0.4%</b>  | <b>43</b> | <b>7.7%</b>  |
| Allied Health               | 133          | 23.8%              | 102        | 76.7%               | 6          | 4.5%         | 2          | 1.5%         | 23            | 17.3%        |           |              |
| Dentistry                   | 45           | 8.0%               | 45         | 100.0%              | 0          | 0.0%         | 0          | 0.0%         | 0             | 0.0%         |           |              |
| Medicine - PA               | 0            | 0.0%               | 0          | 0.0%                | 0          | 0.0%         | 0          | 0.0%         | 0             | 0.0%         |           |              |
| Nursing                     | 382          | 68.2%              | 362        | 94.8%               | 0          | 0.0%         | 0          | 0.0%         | 20            | 5.2%         |           |              |
| Pharmacy                    | 0            | 0.0%               | 0          | 0.0%                | 0          | 0.0%         | 0          | 0.0%         | 0             | 0.0%         |           |              |
| <b>PROFESSIONAL TOTAL:</b>  | <b>617</b>   |                    |            |                     | <b>84</b>  | <b>13.6%</b> | <b>466</b> | <b>75.5%</b> | <b>15</b>     | <b>2.4%</b>  | <b>52</b> | <b>8.4%</b>  |
| Allied Health               | 132          | 21.4%              | 30         | 22.7%               | 88         | 66.7%        | 0          | 0.0%         | 14            | 0.0%         |           |              |
| Dentistry                   | 111          | 18.0%              | 4          | 3.6%                | 104        | 93.7%        | 0          | 0.0%         | 3             | 2.7%         |           |              |
| Medicine - MD               | 166          | 26.9%              | 0          | 0.0%                | 156        | 94.0%        | 3          | 1.8%         | 7             | 4.2%         |           |              |
| Nursing                     | 6            | 1.0%               | 1          | 16.7%               | 3          | 50.0%        | 0          | 0.0%         | 2             | 33.3%        |           |              |
| Pharmacy                    | 109          | 17.7%              | 0          | 0.0%                | 105        | 96.3%        | 1          | 0.9%         | 3             | 2.8%         |           |              |
| Public Health               | 93           | 15.1%              | 49         | 52.7%               | 10         | 10.8%        | 11         | 11.8%        | 23            | 24.7%        |           |              |
| <b>GRADUATE TOTAL:</b>      | <b>262</b>   |                    |            |                     | <b>162</b> | <b>61.8%</b> | <b>35</b>  | <b>13.4%</b> | <b>37</b>     | <b>14.1%</b> | <b>28</b> | <b>10.7%</b> |
| Allied Health               | 15           | 5.7%               | 9          | 60.0%               | 1          | 6.7%         | 4          | 26.7%        | 1             | 6.7%         |           |              |
| Dentistry                   | 5            | 1.9%               | 3          | 60.0%               | 2          | 0.0%         | 0          | 0.0%         | 0             | 0.0%         |           |              |
| Graduate (CTS) <sup>3</sup> | 7            | 2.7%               | 4          | 57.1%               | 3          | 42.9%        | 0          | 0.0%         | 0             | 0.0%         |           |              |
| Medicine                    | 31           | 11.8%              | 8          | 25.8%               | 22         | 71.0%        | 0          | 0.0%         | 1             | 3.2%         |           |              |
| Medicine - PA               | 78           | 29.8%              | 72         | 92.3%               | 3          | 3.8%         | 0          | 0.0%         | 3             | 3.8%         |           |              |
| Nursing                     | 107          | 40.8%              | 59         | 55.1%               | 1          | 0.9%         | 26         | 24.3%        | 21            | 19.6%        |           |              |
| Pharmacy                    | 9            | 3.4%               | 2          | 22.2%               | 3          | 33.3%        | 3          | 33.3%        | 1             | 11.1%        |           |              |
| Public Health               | 10           | 3.8%               | 5          | 50.0%               | 0          | 0.0%         | 4          | 40.0%        | 1             | 10.0%        |           |              |
| <b>TOTAL OUHSC</b>          | <b>1,439</b> | <b>100.0%</b>      | <b>755</b> | <b>52.5%</b>        | <b>507</b> | <b>35.2%</b> | <b>54</b>  | <b>3.8%</b>  | <b>123</b>    | <b>8.5%</b>  |           |              |
| Program Level/Ethnicity     | Total        |                    | Enrolled   |                     | Graduated  |              | Continuing |              | Changed Major |              | Dropped   |              |
|                             | Num          | %-Tot              | Num        | %-Eth <sup>4</sup>  | Num        | %-Eth        | Num        | %-Eth        | Num           | %-Eth        | Num       | %-Eth        |
| <b>UNDERGRAD TOTAL:</b>     | <b>560</b>   |                    |            |                     | <b>509</b> | <b>90.9%</b> | <b>6</b>   | <b>1.1%</b>  | <b>2</b>      | <b>0.4%</b>  | <b>43</b> | <b>7.7%</b>  |
| Caucasian                   | 473          | 84.5%              | 436        | 92.2%               | 5          | 1.1%         | 2          | 0.4%         | 30            | 6.3%         |           |              |
| African American            | 15           | 2.7%               | 14         | 93.3%               | 0          | 0.0%         | 0          | 0.0%         | 1             | 6.7%         |           |              |
| Hispanic                    | 15           | 2.7%               | 12         | 80.0%               | 0          | 0.0%         | 0          | 0.0%         | 3             | 20.0%        |           |              |
| Asian/Pacific Island        | 25           | 4.5%               | 20         | 80.0%               | 1          | 4.0%         | 0          | 0.0%         | 4             | 16.0%        |           |              |
| American Indian             | 24           | 4.3%               | 21         | 87.5%               | 0          | 0.0%         | 0          | 0.0%         | 3             | 12.5%        |           |              |
| International               | 8            | 1.4%               | 6          | 75.0%               | 0          | 0.0%         | 0          | 0.0%         | 2             | 25.0%        |           |              |
| Unreported                  | 0            | 0.0%               | 0          | 0.0%                | 0          | 0.0%         | 0          | 0.0%         | 0             | 0.0%         |           |              |
| <b>PROFESSIONAL TOTAL:</b>  | <b>617</b>   |                    |            |                     | <b>84</b>  | <b>13.6%</b> | <b>466</b> | <b>75.5%</b> | <b>15</b>     | <b>2.4%</b>  | <b>53</b> | <b>8.6%</b>  |
| Caucasian                   | 461          | 74.7%              | 61         | 13.2%               | 349        | 75.7%        | 12         | 2.6%         | 39            | 8.5%         |           |              |
| African American            | 20           | 3.2%               | 7          | 35.0%               | 12         | 60.0%        | 0          | 0.0%         | 1             | 5.0%         |           |              |
| Hispanic                    | 11           | 1.8%               | 2          | 18.2%               | 9          | 81.8%        | 0          | 0.0%         | 0             | 0.0%         |           |              |
| Asian/Pacific Island        | 72           | 11.7%              | 3          | 4.2%                | 64         | 88.9%        | 0          | 0.0%         | 5             | 6.9%         |           |              |
| American Indian             | 26           | 4.2%               | 2          | 7.7%                | 20         | 76.9%        | 1          | 3.8%         | 3             | 11.5%        |           |              |
| International               | 24           | 3.9%               | 9          | 37.5%               | 10         | 41.7%        | 1          | 4.2%         | 4             | 16.7%        |           |              |
| Unreported                  | 3            | 0.5%               | 0          | 0.0%                | 2          | 66.7%        | 1          | 33.3%        | 1             | 33.3%        |           |              |
| <b>GRADUATE TOTAL:</b>      | <b>262</b>   |                    |            |                     | <b>162</b> | <b>61.8%</b> | <b>35</b>  | <b>13.4%</b> | <b>37</b>     | <b>14.1%</b> | <b>28</b> | <b>10.7%</b> |
| Caucasian                   | 200          | 76.3%              | 133        | 66.5%               | 20         | 10.0%        | 27         | 13.5%        | 20            | 10.0%        |           |              |
| African American            | 9            | 3.4%               | 4          | 44.4%               | 0          | 0.0%         | 2          | 22.2%        | 3             | 33.3%        |           |              |
| Hispanic                    | 7            | 2.7%               | 6          | 85.7%               | 0          | 0.0%         | 0          | 0.0%         | 1             | 14.3%        |           |              |
| Asian/Pacific Island        | 6            | 2.3%               | 3          | 50.0%               | 2          | 33.3%        | 1          | 16.7%        | 0             | 0.0%         |           |              |
| American Indian             | 15           | 5.7%               | 8          | 53.3%               | 1          | 6.7%         | 5          | 33.3%        | 1             | 6.7%         |           |              |
| International               | 22           | 8.4%               | 7          | 31.8%               | 12         | 54.5%        | 2          | 9.1%         | 1             | 4.5%         |           |              |
| Unreported                  | 3            | 1.1%               | 1          | 33.3%               | 0          | 0.0%         | 0          | 0.0%         | 2             | 66.7%        |           |              |
| <b>TOTAL OUHSC</b>          | <b>1,439</b> | <b>100.0%</b>      | <b>755</b> | <b>52.5%</b>        | <b>507</b> | <b>35.2%</b> | <b>54</b>  | <b>3.8%</b>  | <b>123</b>    | <b>8.5%</b>  |           |              |

<sup>1</sup>%-Tot = Percent of Total for Program Level

<sup>3</sup>Clinical Translational Sciences (started 2009-10)

<sup>2</sup>%-Coll = Percent of Total for that College within Program Level

<sup>4</sup>%-Eth = Percent of Total for Ethnicity within Program Level

Source: Office of Institutional Research, HSC

## MATRICULATION

### Matriculation of Degree Seeking Students

by Program Level - Undergrad & Professional

Academic Years: 1994-95 - 2010-11

| Program Level                | Enrolled<br>Num | Graduated<br>Num %-Enrl | Continuing<br>Num %-Enrl | Changed Major<br>Num %-Enrl | Dropped<br>Num %-Enrl |
|------------------------------|-----------------|-------------------------|--------------------------|-----------------------------|-----------------------|
| <b>UNDERGRADUATES</b>        |                 |                         |                          |                             |                       |
| 1994-95                      | 505             | 475 94.1%               | 0 0.0%                   | 4 0.8%                      | 26 5.1%               |
| 1995-96                      | 478             | 435 91.0%               | 0 0.0%                   | 5 1.0%                      | 38 7.9%               |
| 1996-97                      | 419             | 391 93.3%               | 0 0.0%                   | 1 0.2%                      | 27 6.4%               |
| 1997-98                      | 534             | 462 86.5%               | 0 0.0%                   | 5 0.9%                      | 67 12.5%              |
| 1998-99                      | 470             | 399 84.9%               | 1 0.2%                   | 2 0.4%                      | 68 14.5%              |
| 1999-00                      | 332             | 288 86.7%               | 0 0.0%                   | 3 0.9%                      | 41 12.3%              |
| 2000-01                      | 341             | 301 88.3%               | 0 0.0%                   | 2 0.6%                      | 38 11.1%              |
| 2001-02                      | 325             | 295 90.8%               | 0 0.0%                   | 1 0.3%                      | 29 8.9%               |
| 2002-03                      | 343             | 317 92.4%               | 0 0.0%                   | 5 1.5%                      | 21 6.1%               |
| 2003-04                      | 425             | 396 93.2%               | 0 0.0%                   | 4 0.9%                      | 25 5.9%               |
| 2004-05                      | 504             | 482 95.6%               | 0 0.0%                   | 5 1.0%                      | 17 3.4%               |
| 2005-06                      | 509             | 479 94.1%               | 0 0.0%                   | 3 0.6%                      | 27 5.3%               |
| 2006-07                      | 592             | 551 93.1%               | 0 0.0%                   | 1 0.2%                      | 40 6.8%               |
| 2007-08                      | 668             | 603 90.3%               | 1 0.1%                   | 2 0.3%                      | 62 9.3%               |
| 2008-09                      | 725             | 672 92.7%               | 0 0.0%                   | 0 0.0%                      | 53 7.3%               |
| 2009-10                      | 777             | 717 92.3%               | 0 0.0%                   | 1 0.1%                      | 59 7.6%               |
| 2010-11                      | 560             | 509 90.9%               | 6 1.1%                   | 2 0.4%                      | 43 7.7%               |
| <b>Undergraduate Average</b> | <b>500</b>      | <b>457 91.4%</b>        | <b>0.47 0.1%</b>         | <b>3 0.5%</b>               | <b>40 8.0%</b>        |
| <b>PROFESSIONALS</b>         |                 |                         |                          |                             |                       |
| 1994-95                      | 214             | 199 93.0%               | 0 0.0%                   | 4 1.9%                      | 11 5.1%               |
| 1995-96                      | 225             | 217 96.4%               | 0 0.0%                   | 1 0.4%                      | 7 3.1%                |
| 1996-97                      | 284             | 266 93.7%               | 0 0.0%                   | 4 1.4%                      | 14 4.9%               |
| 1997-98                      | 305             | 291 95.4%               | 0 0.0%                   | 4 1.3%                      | 10 3.3%               |
| 1998-99                      | 375             | 351 93.6%               | 0 0.0%                   | 7 1.9%                      | 17 4.5%               |
| 1999-00                      | 452             | 408 90.3%               | 0 0.0%                   | 3 0.7%                      | 41 9.1%               |
| 2000-01                      | 449             | 411 91.5%               | 0 0.0%                   | 3 0.7%                      | 35 7.8%               |
| 2001-02                      | 429             | 401 93.5%               | 0 0.0%                   | 8 1.9%                      | 20 4.7%               |
| 2002-03                      | 516             | 489 94.8%               | 0 0.0%                   | 5 1.0%                      | 22 4.3%               |
| 2003-04                      | 503             | 447 88.9%               | 0 0.0%                   | 7 1.4%                      | 49 9.7%               |
| 2004-05                      | 520             | 458 88.1%               | 0 0.0%                   | 5 1.0%                      | 57 11.0%              |
| 2005-06                      | 570             | 499 87.5%               | 1 0.2%                   | 12 2.1%                     | 58 10.2%              |
| 2006-07                      | 515             | 454 88.2%               | 2 0.4%                   | 9 1.7%                      | 50 9.7%               |
| 2007-08                      | 536             | 460 85.8%               | 5 0.9%                   | 19 3.5%                     | 52 9.7%               |
| 2008-09                      | 566             | 490 86.6%               | 6 1.1%                   | 11 1.9%                     | 59 10.4%              |
| 2009-10                      | 626             | 547 87.4%               | 25 4.0%                  | 10 1.6%                     | 44 7.0%               |
| 2010-11                      | 617             | 84 13.6%                | 466 75.5%                | 15 2.4%                     | 52 8.4%               |
| <b>Professional Average</b>  | <b>443</b>      | <b>399 90.2%</b>        | <b>2.44 0.6%</b>         | <b>7 1.6%</b>               | <b>34 7.7%</b>        |

(continued)

Note: Only the detailed statistics of the last 9 years (2002-2003 - 2010-11) listed above are included on pages 34-42. The last academic year listed is not included in the column averages for professional students. Details of the first eight years can be obtained by calling 405-271-2250.

Source: Office of Institutional Research, HSC

## MATRICULATION

Matriculation of Degree Seeking Students  
by Program Level - Graduate & OUHSC Total

Academic Years: 1994-95 - 2010-11

| Program Level           | Enrolled     | Graduated    |              | Continuing  |             | Changed Major |              | Dropped    |              |
|-------------------------|--------------|--------------|--------------|-------------|-------------|---------------|--------------|------------|--------------|
|                         | Num          | Num          | %-Enrl       | Num         | %-Enrl      | Num           | %-Enrl       | Num        | %-Enrl       |
| <b>GRADUATES</b>        |              |              |              |             |             |               |              |            |              |
| 1994-95                 | 297          | 209          | 70.4%        | 0           | 0.0%        | 7             | 2.4%         | 81         | 27.3%        |
| 1995-96                 | 339          | 217          | 64.0%        | 2           | 0.6%        | 8             | 2.4%         | 112        | 33.0%        |
| 1996-97                 | 312          | 218          | 69.9%        | 0           | 0.0%        | 7             | 2.2%         | 87         | 27.9%        |
| 1997-98                 | 342          | 214          | 62.6%        | 0           | 0.0%        | 18            | 5.3%         | 110        | 32.2%        |
| 1998-99                 | 311          | 187          | 60.1%        | 0           | 0.0%        | 24            | 7.7%         | 100        | 32.2%        |
| 1999-00                 | 313          | 213          | 68.1%        | 1           | 0.3%        | 21            | 6.7%         | 78         | 24.9%        |
| 2000-01                 | 273          | 153          | 56.0%        | 2           | 0.7%        | 36            | 13.2%        | 82         | 30.0%        |
| 2001-02                 | 289          | 134          | 46.4%        | 0           | 0.0%        | 80            | 27.7%        | 75         | 26.0%        |
| 2002-03                 | 439          | 253          | 57.6%        | 0           | 0.0%        | 133           | 30.3%        | 53         | 12.1%        |
| 2003-04                 | 208          | 170          | 81.7%        | 0           | 0.0%        | 7             | 3.4%         | 31         | 14.9%        |
| 2004-05                 | 223          | 169          | 75.8%        | 0           | 0.0%        | 17            | 7.6%         | 37         | 16.6%        |
| 2005-06                 | 246          | 170          | 69.11%       | 2           | 0.81%       | 31            | 12.60%       | 43         | 17.48%       |
| 2006-07                 | 254          | 155          | 61.02%       | 1           | 0.39%       | 60            | 23.62%       | 38         | 14.96%       |
| 2007-08                 | 313          | 278          | 88.8%        | 4           | 1.3%        | 8             | 2.6%         | 23         | 7.3%         |
| 2008-09                 | 270          | 230          | 85.2%        | 7           | 2.6%        | 10            | 3.7%         | 23         | 8.5%         |
| 2009-10                 | 323          | 251          | 77.7%        | 21          | 6.5%        | 25            | 7.7%         | 26         | 8.0%         |
| 2010-11                 | 262          | 162          | 61.8%        | 35          | 13.4%       | 37            | 14.1%        | 28         | 10.7%        |
| <b>Graduate Average</b> | <b>297</b>   | <b>201</b>   | <b>67.8%</b> | <b>2.5</b>  | <b>0.8%</b> | <b>31</b>     | <b>10.4%</b> | <b>62</b>  | <b>21.0%</b> |
| <b>OUHSC TOTALS</b>     |              |              |              |             |             |               |              |            |              |
| 1994-95                 | 1,016        | 883          | 86.9%        | 0           | 0.0%        | 15            | 1.5%         | 118        | 11.6%        |
| 1995-96                 | 1,042        | 869          | 83.4%        | 2           | 0.2%        | 14            | 1.3%         | 157        | 15.1%        |
| 1996-97                 | 1,015        | 875          | 86.2%        | 0           | 0.0%        | 12            | 1.2%         | 128        | 12.6%        |
| 1997-98                 | 1,181        | 967          | 81.9%        | 0           | 0.0%        | 27            | 2.3%         | 187        | 15.8%        |
| 1998-99                 | 1,156        | 937          | 81.1%        | 1           | 0.1%        | 33            | 2.9%         | 185        | 16.0%        |
| 1999-00                 | 1,097        | 909          | 82.9%        | 1           | 0.1%        | 27            | 2.5%         | 160        | 14.6%        |
| 2000-01                 | 1,063        | 865          | 81.4%        | 2           | 0.2%        | 41            | 3.9%         | 155        | 14.6%        |
| 2001-02                 | 1,043        | 830          | 79.6%        | 0           | 0.0%        | 89            | 8.5%         | 124        | 11.9%        |
| 2002-03                 | 1,298        | 1,059        | 81.6%        | 0           | 0.0%        | 143           | 11.0%        | 96         | 7.4%         |
| 2003-04                 | 1,136        | 1,013        | 89.2%        | 0           | 0.0%        | 18            | 1.6%         | 105        | 9.2%         |
| 2004-05                 | 1,247        | 1,109        | 88.9%        | 0           | 0.0%        | 27            | 2.2%         | 111        | 8.9%         |
| 2005-06                 | 1,325        | 1,148        | 86.6%        | 3           | 0.2%        | 46            | 3.5%         | 128        | 9.7%         |
| 2006-07                 | 1,361        | 1,160        | 85.2%        | 3           | 0.2%        | 70            | 5.1%         | 128        | 9.4%         |
| 2007-08                 | 1,517        | 1,341        | 88.4%        | 10          | 0.7%        | 29            | 1.9%         | 137        | 9.0%         |
| 2008-09                 | 1,561        | 1,392        | 89.2%        | 13          | 0.8%        | 21            | 1.3%         | 135        | 8.6%         |
| 2009-10                 | 1,726        | 1,515        | 87.8%        | 46          | 2.7%        | 36            | 2.1%         | 129        | 7.5%         |
| 2010-11                 | 1,439        | 755          | 52.5%        | 507         | 35.2%       | 54            | 3.8%         | 123        | 8.5%         |
| <b>OUHSC Average</b>    | <b>1,237</b> | <b>1,055</b> | <b>85.3%</b> | <b>5.06</b> | <b>0.4%</b> | <b>41</b>     | <b>3.3%</b>  | <b>136</b> | <b>11.0%</b> |

Note: Only the detailed statistics of the last 9 years (2002-03 - 2010-11) listed above are included on pages 34-42. The last academic year listed is not included in the column averages for graduate and OUHSC students. Details of the first eight years can be obtained by calling 405-271-2250.

Source: Office of Institutional Research, HSC

STUDENTS

The University of Oklahoma - Health Sciences Center

---

*FACULTY AND STAFF*

## TOTAL EMPLOYEES

### Total Employees by Race/Ethnicity and Gender

Fall 2013

|                              | <u>White</u> | <u>African<br/>Amer</u> | <u>Hispanic</u> | <u>Asian</u> | <u>Native<br/>Amer</u> | <u>Hawaiian/<br/>Pac Island</u> | <u>More Than<br/>One Race</u> | <u>Resident<br/>Alien</u> | <u>Not<br/>Reported</u> | <u>Total</u> |
|------------------------------|--------------|-------------------------|-----------------|--------------|------------------------|---------------------------------|-------------------------------|---------------------------|-------------------------|--------------|
| Full-Time Faculty            |              |                         |                 |              |                        |                                 |                               |                           |                         |              |
| Male                         | 446          | 10                      | 10              | 42           | 8                      | 2                               | 1                             | 111                       | 0                       | 630          |
| Female                       | 414          | 23                      | 15              | 46           | 11                     | 0                               | 0                             | 50                        | 0                       | 559          |
| Total                        | 860          | 33                      | 25              | 88           | 19                     | 2                               | 1                             | 161                       | 0                       | 1,189        |
| Full-Time Staff              |              |                         |                 |              |                        |                                 |                               |                           |                         |              |
| Male                         | 615          | 80                      | 19              | 36           | 40                     | 1                               | 6                             | 35                        | 0                       | 832          |
| Female                       | 2,030        | 388                     | 169             | 67           | 122                    | 4                               | 27                            | 61                        | 0                       | 2,868        |
| Total                        | 2,645        | 468                     | 188             | 103          | 162                    | 5                               | 33                            | 96                        | 0                       | 3,700        |
| Part-Time Faculty            |              |                         |                 |              |                        |                                 |                               |                           |                         |              |
| Male                         | 225          | 4                       | 2               | 17           | 3                      | 0                               | 0                             | 21                        | 0                       | 272          |
| Female                       | 135          | 1                       | 3               | 7            | 2                      | 0                               | 0                             | 5                         | 0                       | 153          |
| Total                        | 360          | 5                       | 5               | 24           | 5                      | 0                               | 0                             | 26                        | 0                       | 425          |
| Part-Time Staff              |              |                         |                 |              |                        |                                 |                               |                           |                         |              |
| Male                         | 37           | 4                       | 3               | 5            | 0                      | 0                               | 0                             | 1                         | 0                       | 50           |
| Female                       | 201          | 17                      | 2               | 14           | 7                      | 0                               | 3                             | 8                         | 0                       | 252          |
| Total                        | 238          | 21                      | 5               | 19           | 7                      | 0                               | 3                             | 9                         | 0                       | 302          |
| Residents                    |              |                         |                 |              |                        |                                 |                               |                           |                         |              |
| Male                         | 315          | 8                       | 13              | 71           | 11                     | 4                               | 1                             | 67                        | 0                       | 490          |
| Female                       | 193          | 17                      | 5               | 52           | 9                      | 0                               | 1                             | 29                        | 0                       | 306          |
| Total                        | 508          | 25                      | 18              | 123          | 20                     | 4                               | 2                             | 96                        | 0                       | 796          |
| Student Employees            |              |                         |                 |              |                        |                                 |                               |                           |                         |              |
| Male                         | 74           | 5                       | 3               | 17           | 1                      | 0                               | 0                             | 93                        | 0                       | 193          |
| Female                       | 94           | 9                       | 0               | 16           | 3                      | 1                               | 4                             | 73                        | 0                       | 200          |
| Total                        | 168          | 14                      | 3               | 33           | 4                      | 1                               | 4                             | 166                       | 0                       | 393          |
| Part-Time Student Assistants |              |                         |                 |              |                        |                                 |                               |                           |                         |              |
| Male                         | 18           | 2                       | 1               | 1            | 0                      | 0                               | 1                             | 1                         | 0                       | 24           |
| Female                       | 19           | 1                       | 0               | 4            | 0                      | 0                               | 0                             | 3                         | 0                       | 27           |
| Total                        | 37           | 3                       | 1               | 5            | 0                      | 0                               | 1                             | 4                         | 0                       | 51           |
| Total Employees              |              |                         |                 |              |                        |                                 |                               |                           |                         |              |
| Male                         | 1,730        | 113                     | 51              | 189          | 63                     | 7                               | 9                             | 329                       | 0                       | 2,491        |
| Female                       | 3,086        | 456                     | 194             | 206          | 154                    | 5                               | 35                            | 229                       | 0                       | 4,365        |
| Total                        | 4,816        | 569                     | 245             | 395          | 217                    | 12                              | 44                            | 558                       | 0                       | 6,856        |

Employees hired on Special Pay status for less than 90 days are not included.

Source: HSC Office of Institutional Research as of November 1, 2013

## FACULTY AND STAFF

### Full-Time Faculty and Staff by Race/Ethnicity and Gender

Fall 2013

| <u>Rank</u>                         | <u>White</u> | <u>African<br/>Amer</u> | <u>Hispanic</u> | <u>Asian</u> | <u>Native<br/>Amer</u> | <u>Hawaiian/<br/>Pac Island</u> | <u>More Than<br/>One Race</u> | <u>Resident<br/>Alien</u> | <u>Not<br/>Reported</u> | <u>Total</u> |
|-------------------------------------|--------------|-------------------------|-----------------|--------------|------------------------|---------------------------------|-------------------------------|---------------------------|-------------------------|--------------|
| Faculty                             |              |                         |                 |              |                        |                                 |                               |                           |                         |              |
| Male                                | 446          | 10                      | 10              | 42           | 8                      | 2                               | 1                             | 111                       | 0                       | 630          |
| Female                              | 414          | 23                      | 15              | 46           | 11                     | 0                               | 0                             | 50                        | 0                       | 559          |
| Total                               | 860          | 33                      | 25              | 88           | 19                     | 2                               | 1                             | 161                       | 0                       | 1,189        |
| Executive/Administrative/Managerial |              |                         |                 |              |                        |                                 |                               |                           |                         |              |
| Male                                | 100          | 6                       | 1               | 1            | 4                      | 0                               | 0                             | 3                         | 0                       | 115          |
| Female                              | 258          | 21                      | 3               | 3            | 6                      | 0                               | 3                             | 1                         | 0                       | 295          |
| Total                               | 358          | 27                      | 4               | 4            | 10                     | 0                               | 3                             | 4                         | 0                       | 410          |
| Other Professional                  |              |                         |                 |              |                        |                                 |                               |                           |                         |              |
| Male                                | 226          | 15                      | 3               | 14           | 11                     | 0                               | 1                             | 17                        | 0                       | 287          |
| Female                              | 730          | 57                      | 21              | 32           | 44                     | 1                               | 11                            | 31                        | 0                       | 927          |
| Total                               | 956          | 72                      | 24              | 46           | 55                     | 1                               | 12                            | 48                        | 0                       | 1,214        |
| Secretarial/Clerical                |              |                         |                 |              |                        |                                 |                               |                           |                         |              |
| Male                                | 33           | 12                      | 6               | 5            | 5                      | 0                               | 3                             | 1                         | 0                       | 65           |
| Female                              | 710          | 178                     | 82              | 11           | 39                     | 1                               | 11                            | 10                        | 0                       | 1,042        |
| Total                               | 743          | 190                     | 88              | 16           | 44                     | 1                               | 14                            | 11                        | 0                       | 1,107        |
| Technical/Paraprofessional          |              |                         |                 |              |                        |                                 |                               |                           |                         |              |
| Male                                | 123          | 14                      | 8               | 5            | 14                     | 1                               | 1                             | 2                         | 0                       | 168          |
| Female                              | 314          | 106                     | 59              | 13           | 29                     | 2                               | 2                             | 9                         | 0                       | 534          |
| Total                               | 437          | 120                     | 67              | 18           | 43                     | 3                               | 3                             | 11                        | 0                       | 702          |
| Skilled Craft                       |              |                         |                 |              |                        |                                 |                               |                           |                         |              |
| Male                                | 100          | 12                      | 0               | 3            | 2                      | 0                               | 1                             | 1                         | 0                       | 119          |
| Female                              | 4            | 1                       | 0               | 0            | 0                      | 0                               | 0                             | 0                         | 0                       | 5            |
| Total                               | 104          | 13                      | 0               | 3            | 2                      | 0                               | 1                             | 1                         | 0                       | 124          |
| Service/Maintenance                 |              |                         |                 |              |                        |                                 |                               |                           |                         |              |
| Male                                | 33           | 21                      | 1               | 8            | 4                      | 0                               | 0                             | 11                        | 0                       | 78           |
| Female                              | 14           | 25                      | 4               | 8            | 4                      | 0                               | 0                             | 10                        | 0                       | 65           |
| Total                               | 47           | 46                      | 5               | 16           | 8                      | 0                               | 0                             | 21                        | 0                       | 143          |
| Total Full-Time Faculty and Staff   |              |                         |                 |              |                        |                                 |                               |                           |                         |              |
| Male                                | 1,061        | 90                      | 29              | 78           | 48                     | 3                               | 7                             | 146                       | 0                       | 1,462        |
| Female                              | 2,444        | 411                     | 184             | 113          | 133                    | 4                               | 27                            | 111                       | 0                       | 3,427        |
| Total                               | 3,505        | 501                     | 213             | 191          | 181                    | 7                               | 34                            | 257                       | 0                       | 4,889        |

Source: HSC Office of Institutional Research as of November 1, 2013



## NUMBER OF FACULTY

Number of Full-Time Faculty

Fall 2013

| <u>Fall</u> | <u>Professor</u> | <u>Associate<br/>Professor</u> | <u>Assistant<br/>Professor</u> | <u>Instructor</u> | <u>Other<br/>Faculty</u> | <u>Total</u> |
|-------------|------------------|--------------------------------|--------------------------------|-------------------|--------------------------|--------------|
| 2003        | 206              | 186                            | 249                            | 69                | 143                      | 853          |
| 2004        | 205              | 190                            | 264                            | 68                | 156                      | 883          |
| 2005        | 217              | 196                            | 272                            | 83                | 163                      | 931          |
| 2006        | 217              | 208                            | 274                            | 84                | 181                      | 964          |
| 2007        | 231              | 208                            | 292                            | 92                | 176                      | 999          |
| 2008        | 236              | 214                            | 288                            | 93                | 186                      | 1,017        |
| 2009        | 243              | 211                            | 317                            | 93                | 187                      | 1,051        |
| 2010        | 225              | 218                            | 311                            | 101               | 238                      | 1,093        |
| 2011        | 233              | 214                            | 331                            | 100               | 264                      | 1,142        |
| 2012        | 241              | 210                            | 327                            | 103               | 271                      | 1,152        |
| 2013        | 236              | 209                            | 352                            | 102               | 290                      | 1,189        |

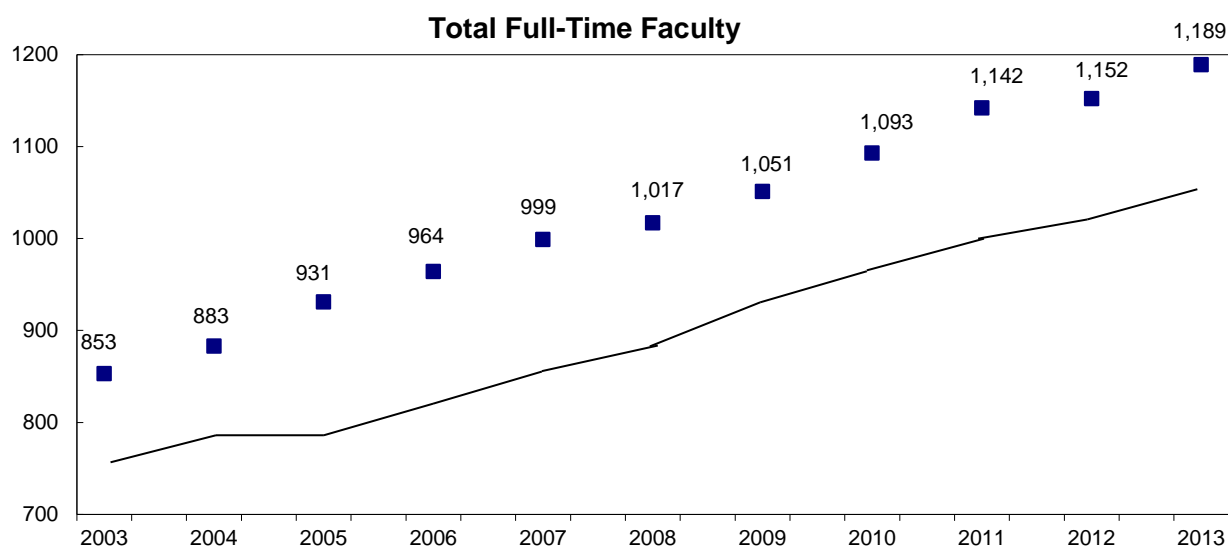

Source: HSC Office of Institutional Research as of November 1, 2013

## FACULTY CHARACTERISTICS

### Full-Time Faculty by Rank, Gender and Race/Ethnicity

Fall 2013

| <u>Rank</u>             | <u>White</u> | <u>African<br/>Amer</u> | <u>Hispanic</u> | <u>Asian</u> | <u>Native<br/>Amer</u> | <u>Hawaiian/<br/>Pac Island</u> | <u>More Than<br/>One Race</u> | <u>Resident<br/>Alien</u> | <u>Not<br/>Reported</u> | <u>Total</u> |
|-------------------------|--------------|-------------------------|-----------------|--------------|------------------------|---------------------------------|-------------------------------|---------------------------|-------------------------|--------------|
| Professors              |              |                         |                 |              |                        |                                 |                               |                           |                         |              |
| Male                    | 134          | 1                       | 2               | 12           | 4                      | 0                               | 0                             | 18                        | 0                       | 171          |
| Female                  | 54           | 1                       | 1               | 3            | 1                      | 0                               | 0                             | 5                         | 0                       | 65           |
| Total                   | 188          | 2                       | 3               | 15           | 5                      | 0                               | 0                             | 23                        | 0                       | 236          |
| Associate Professors    |              |                         |                 |              |                        |                                 |                               |                           |                         |              |
| Male                    | 89           | 1                       | 5               | 7            | 1                      | 0                               | 0                             | 21                        | 0                       | 124          |
| Female                  | 63           | 2                       | 2               | 6            | 2                      | 0                               | 0                             | 10                        | 0                       | 85           |
| Total                   | 152          | 3                       | 7               | 13           | 3                      | 0                               | 0                             | 31                        | 0                       | 209          |
| Assistant Professors    |              |                         |                 |              |                        |                                 |                               |                           |                         |              |
| Male                    | 101          | 6                       | 2               | 10           | 1                      | 1                               | 0                             | 39                        | 0                       | 160          |
| Female                  | 129          | 11                      | 7               | 22           | 2                      | 0                               | 0                             | 21                        | 0                       | 192          |
| Total                   | 230          | 17                      | 9               | 32           | 3                      | 1                               | 0                             | 60                        | 0                       | 352          |
| Instructors             |              |                         |                 |              |                        |                                 |                               |                           |                         |              |
| Male                    | 18           | 0                       | 1               | 3            | 0                      | 0                               | 0                             | 3                         | 0                       | 25           |
| Female                  | 63           | 2                       | 1               | 4            | 4                      | 0                               | 0                             | 3                         | 0                       | 77           |
| Total                   | 81           | 2                       | 2               | 7            | 4                      | 0                               | 0                             | 6                         | 0                       | 102          |
| Other Faculty           |              |                         |                 |              |                        |                                 |                               |                           |                         |              |
| Male                    | 104          | 2                       | 0               | 10           | 2                      | 1                               | 1                             | 30                        | 0                       | 150          |
| Female                  | 105          | 7                       | 4               | 11           | 2                      | 0                               | 0                             | 11                        | 0                       | 140          |
| Total                   | 209          | 9                       | 4               | 21           | 4                      | 1                               | 1                             | 41                        | 0                       | 290          |
| Total Full-Time Faculty |              |                         |                 |              |                        |                                 |                               |                           |                         |              |
| Male                    | 446          | 10                      | 10              | 42           | 8                      | 2                               | 1                             | 111                       | 0                       | 630          |
| Female                  | 414          | 23                      | 15              | 46           | 11                     | 0                               | 0                             | 50                        | 0                       | 559          |
| Total                   | 860          | 33                      | 25              | 88           | 19                     | 2                               | 1                             | 161                       | 0                       | 1,189        |

Source: HSC Office of Institutional Research as of November 1, 2013

## FACULTY CHARACTERISTICS

### Full-Time Faculty by College, Gender and Race/Ethnicity

Fall 2013

| <u>College</u>          | <u>White</u> | <u>African<br/>Amer</u> | <u>Hispanic</u> | <u>Asian</u> | <u>Native<br/>Amer</u> | <u>Hawaiian/<br/>Pac Island</u> | <u>More Than<br/>One Race</u> | <u>Resident<br/>Alien</u> | <u>Not<br/>Reported</u> | <u>Total</u> |
|-------------------------|--------------|-------------------------|-----------------|--------------|------------------------|---------------------------------|-------------------------------|---------------------------|-------------------------|--------------|
| Allied Health           |              |                         |                 |              |                        |                                 |                               |                           |                         |              |
| Male                    | 12           | 0                       | 0               | 0            | 0                      | 1                               | 1                             | 2                         | 0                       | 16           |
| Female                  | 39           | 1                       | 0               | 0            | 1                      | 0                               | 0                             | 1                         | 0                       | 42           |
| Total                   | 51           | 1                       | 0               | 0            | 1                      | 1                               | 1                             | 3                         | 0                       | 58           |
| Dentistry               |              |                         |                 |              |                        |                                 |                               |                           |                         |              |
| Male                    | 20           | 1                       | 1               | 1            | 1                      | 0                               | 0                             | 3                         | 0                       | 27           |
| Female                  | 16           | 1                       | 0               | 0            | 0                      | 0                               | 0                             | 2                         | 0                       | 19           |
| Total                   | 36           | 2                       | 1               | 1            | 1                      | 0                               | 0                             | 5                         | 0                       | 46           |
| Graduate College        |              |                         |                 |              |                        |                                 |                               |                           |                         |              |
| Male                    | 10           | 0                       | 1               | 0            | 1                      | 0                               | 0                             | 0                         | 0                       | 12           |
| Female                  | 6            | 3                       | 0               | 2            | 1                      | 0                               | 0                             | 1                         | 0                       | 13           |
| Total                   | 16           | 3                       | 1               | 2            | 2                      | 0                               | 0                             | 1                         | 0                       | 25           |
| Medicine-OKC            |              |                         |                 |              |                        |                                 |                               |                           |                         |              |
| Male                    | 313          | 5                       | 5               | 38           | 2                      | 1                               | 0                             | 91                        | 0                       | 455          |
| Female                  | 199          | 7                       | 10              | 33           | 5                      | 0                               | 0                             | 37                        | 0                       | 291          |
| Total                   | 512          | 12                      | 15              | 71           | 7                      | 1                               | 0                             | 128                       | 0                       | 746          |
| Medicine-Tulsa          |              |                         |                 |              |                        |                                 |                               |                           |                         |              |
| Male                    | 61           | 4                       | 2               | 1            | 1                      | 0                               | 0                             | 3                         | 0                       | 72           |
| Female                  | 41           | 2                       | 3               | 3            | 2                      | 0                               | 0                             | 1                         | 0                       | 52           |
| Total                   | 102          | 6                       | 5               | 4            | 3                      | 0                               | 0                             | 4                         | 0                       | 124          |
| Nursing                 |              |                         |                 |              |                        |                                 |                               |                           |                         |              |
| Male                    | 1            | 0                       | 0               | 0            | 1                      | 0                               | 0                             | 0                         | 0                       | 2            |
| Female                  | 70           | 6                       | 0               | 2            | 1                      | 0                               | 0                             | 0                         | 0                       | 79           |
| Total                   | 71           | 6                       | 0               | 2            | 2                      | 0                               | 0                             | 0                         | 0                       | 81           |
| Pharmacy                |              |                         |                 |              |                        |                                 |                               |                           |                         |              |
| Male                    | 17           | 0                       | 1               | 1            | 0                      | 0                               | 0                             | 6                         | 0                       | 25           |
| Female                  | 30           | 1                       | 2               | 4            | 0                      | 0                               | 0                             | 5                         | 0                       | 42           |
| Total                   | 47           | 1                       | 3               | 5            | 0                      | 0                               | 0                             | 11                        | 0                       | 67           |
| Public Health           |              |                         |                 |              |                        |                                 |                               |                           |                         |              |
| Male                    | 12           | 0                       | 0               | 1            | 2                      | 0                               | 0                             | 6                         | 0                       | 21           |
| Female                  | 13           | 2                       | 0               | 2            | 1                      | 0                               | 0                             | 3                         | 0                       | 21           |
| Total                   | 25           | 2                       | 0               | 3            | 3                      | 0                               | 0                             | 9                         | 0                       | 42           |
| Total Full-Time Faculty |              |                         |                 |              |                        |                                 |                               |                           |                         |              |
| Male                    | 446          | 10                      | 10              | 42           | 8                      | 2                               | 1                             | 111                       | 0                       | 630          |
| Female                  | 414          | 23                      | 15              | 46           | 11                     | 0                               | 0                             | 50                        | 0                       | 559          |
| Total                   | 860          | 33                      | 25              | 88           | 19                     | 2                               | 1                             | 161                       | 0                       | 1,189        |

Source: HSC Office of Institutional Research as of November 1, 2013

## FACULTY TENURE STATUS

Full-Time Faculty Tenure Status by Rank,  
Gender and Race/Ethnicity

Fall 2013

| Rank                | Tenured |    |    |    |    |    |    |    |    | Tenure Track |    |    |    |    |    |    |    |    | Not Eligible |    |    |    |    |    |    |     |    | Total |
|---------------------|---------|----|----|----|----|----|----|----|----|--------------|----|----|----|----|----|----|----|----|--------------|----|----|----|----|----|----|-----|----|-------|
|                     | WH      | BL | HI | AS | AI | HA | >1 | NR | UN | WH           | BL | HI | AS | AI | HA | >1 | NR | UN | WH           | BL | HI | AS | AI | HA | >1 | NR  | UN |       |
| Professor           |         |    |    |    |    |    |    |    |    |              |    |    |    |    |    |    |    |    |              |    |    |    |    |    |    |     |    |       |
| Male                | 90      | 1  | 0  | 7  | 3  | 0  | 0  | 14 | 0  | 8            | 0  | 1  | 2  | 0  | 0  | 0  | 0  | 0  | 36           | 0  | 1  | 3  | 1  | 0  | 0  | 4   | 0  | 171   |
| Female              | 32      | 1  | 1  | 3  | 1  | 0  | 0  | 4  | 0  | 2            | 0  | 0  | 0  | 0  | 0  | 0  | 0  | 0  | 20           | 0  | 0  | 0  | 0  | 0  | 0  | 1   | 0  | 65    |
| Total               | 122     | 2  | 1  | 10 | 4  | 0  | 0  | 18 | 0  | 10           | 0  | 1  | 2  | 0  | 0  | 0  | 0  | 0  | 56           | 0  | 1  | 3  | 1  | 0  | 0  | 5   | 0  | 236   |
| Associate Professor |         |    |    |    |    |    |    |    |    |              |    |    |    |    |    |    |    |    |              |    |    |    |    |    |    |     |    |       |
| Male                | 15      | 0  | 0  | 3  | 0  | 0  | 0  | 10 | 0  | 8            | 0  | 0  | 1  | 0  | 0  | 0  | 2  | 0  | 66           | 1  | 5  | 3  | 1  | 0  | 0  | 9   | 0  | 124   |
| Female              | 15      | 0  | 0  | 1  | 0  | 0  | 0  | 4  | 0  | 4            | 0  | 0  | 2  | 0  | 0  | 0  | 2  | 0  | 44           | 2  | 2  | 3  | 2  | 0  | 0  | 4   | 0  | 85    |
| Total               | 30      | 0  | 0  | 4  | 0  | 0  | 0  | 14 | 0  | 12           | 0  | 0  | 3  | 0  | 0  | 0  | 4  | 0  | 110          | 3  | 7  | 6  | 3  | 0  | 0  | 13  | 0  | 209   |
| Assistant Professor |         |    |    |    |    |    |    |    |    |              |    |    |    |    |    |    |    |    |              |    |    |    |    |    |    |     |    |       |
| Male                | 0       | 0  | 0  | 0  | 0  | 0  | 0  | 0  | 0  | 18           | 0  | 0  | 0  | 0  | 0  | 0  | 8  | 0  | 83           | 6  | 2  | 10 | 1  | 1  | 0  | 31  | 0  | 160   |
| Female              | 0       | 0  | 0  | 0  | 0  | 0  | 0  | 0  | 0  | 9            | 2  | 0  | 3  | 1  | 0  | 0  | 3  | 0  | 120          | 9  | 7  | 19 | 1  | 0  | 0  | 18  | 0  | 192   |
| Total               | 0       | 0  | 0  | 0  | 0  | 0  | 0  | 0  | 0  | 27           | 2  | 0  | 3  | 1  | 0  | 0  | 11 | 0  | 203          | 15 | 9  | 29 | 2  | 1  | 0  | 49  | 0  | 352   |
| Instructor          |         |    |    |    |    |    |    |    |    |              |    |    |    |    |    |    |    |    |              |    |    |    |    |    |    |     |    |       |
| Male                | 0       | 0  | 0  | 0  | 0  | 0  | 0  | 0  | 0  | 0            | 0  | 0  | 0  | 0  | 0  | 0  | 0  | 0  | 18           | 0  | 1  | 3  | 0  | 0  | 0  | 3   | 0  | 25    |
| Female              | 0       | 0  | 0  | 0  | 0  | 0  | 0  | 0  | 0  | 0            | 0  | 0  | 0  | 0  | 0  | 0  | 0  | 0  | 63           | 2  | 1  | 4  | 4  | 0  | 0  | 3   | 0  | 77    |
| Total               | 0       | 0  | 0  | 0  | 0  | 0  | 0  | 0  | 0  | 0            | 0  | 0  | 0  | 0  | 0  | 0  | 0  | 0  | 81           | 2  | 2  | 7  | 4  | 0  | 0  | 6   | 0  | 102   |
| Other Faculty       |         |    |    |    |    |    |    |    |    |              |    |    |    |    |    |    |    |    |              |    |    |    |    |    |    |     |    |       |
| Male                | 10      | 0  | 0  | 0  | 0  | 0  | 0  | 2  | 0  | 0            | 0  | 0  | 0  | 0  | 0  | 0  | 0  | 0  | 94           | 2  | 0  | 10 | 2  | 1  | 1  | 28  | 0  | 150   |
| Female              | 2       | 0  | 0  | 0  | 0  | 0  | 0  | 0  | 0  | 0            | 0  | 0  | 0  | 0  | 0  | 0  | 0  | 0  | 103          | 7  | 4  | 11 | 2  | 0  | 0  | 11  | 0  | 140   |
| Total               | 12      | 0  | 0  | 0  | 0  | 0  | 0  | 2  | 0  | 0            | 0  | 0  | 0  | 0  | 0  | 0  | 0  | 0  | 197          | 9  | 4  | 21 | 4  | 1  | 1  | 39  | 0  | 290   |
| Total FT Faculty    |         |    |    |    |    |    |    |    |    |              |    |    |    |    |    |    |    |    |              |    |    |    |    |    |    |     |    |       |
| Male                | 115     | 1  | 0  | 10 | 3  | 0  | 0  | 26 | 0  | 34           | 0  | 1  | 3  | 0  | 0  | 0  | 10 | 0  | 297          | 9  | 9  | 29 | 5  | 2  | 1  | 75  | 0  | 630   |
| Female              | 49      | 1  | 1  | 4  | 1  | 0  | 0  | 8  | 0  | 15           | 2  | 0  | 5  | 1  | 0  | 0  | 5  | 0  | 350          | 20 | 14 | 37 | 9  | 0  | 0  | 37  | 0  | 559   |
| Total               | 164     | 2  | 1  | 14 | 4  | 0  | 0  | 34 | 0  | 49           | 2  | 1  | 8  | 1  | 0  | 0  | 15 | 0  | 647          | 29 | 23 | 66 | 14 | 2  | 1  | 112 | 0  | 1,189 |

WH = White  
BL = Black  
HI = Hispanic

AS = Asian  
AI = American Indian  
HA = Hawaiian/Pacific Islander

>1 = Multiple Ethnicities Reported  
NR = Non Resident Alien  
UN = Unknown/Not Reported

Source: HSC Office of Institutional Research as of November 1, 2013

## FACULTY TENURE STATUS

### Full-Time Faculty Tenure Status by College and Department

Fall 2013

| <u>College/Department</u>                  | <u>Tenured</u> | <u>Tenure<br/>Track</u> | <u>Consecutive<br/>Term</u> | <u>Not<br/>Eligible</u> | <u>Total</u> |
|--|----------------|-------------------------|-----------------------------|-------------------------|--------------|
| <b>ALLIED HEALTH</b>                       |                |                         |                             |                         |              |
| Administration and Academic Services       | 1              | 0                       | 0                           | 1                       | 2            |
| Communication Sciences & Disorders         | 4              | 2                       | 6                           | 4                       | 16           |
| Medical Imaging and Radiation Sciences     | 0              | 0                       | 8                           | 3                       | 11           |
| Nutritional Sciences                       | 1              | 2                       | 2                           | 0                       | 5            |
| Occupational Therapy                       | 0              | 1                       | 3                           | 0                       | 4            |
| Physical Therapy                           | 4              | 1                       | 7                           | 8                       | 20           |
| <b>Allied Health Total</b>                 | <b>10</b>      | <b>6</b>                | <b>26</b>                   | <b>16</b>               | <b>58</b>    |
| <b>DENTISTRY</b>                           |                |                         |                             |                         |              |
| Administration                             | 2              | 0                       | 0                           | 1                       | 3            |
| Community Dentistry                        | 0              | 0                       | 2                           | 2                       | 4            |
| Dental Hygiene                             | 0              | 0                       | 4                           | 2                       | 6            |
| Dentistry Residency Program                | 0              | 0                       | 0                           | 0                       | 0            |
| Developmental Dentistry                    | 1              | 0                       | 2                           | 0                       | 3            |
| Oral Biology                               | 0              | 1                       | 5                           | 5                       | 11           |
| Oral and Maxillofacial Surgery             | 0              | 0                       | 0                           | 2                       | 2            |
| Restorative Dentistry                      | 3              | 0                       | 9                           | 5                       | 17           |
| <b>Dentistry Total</b>                     | <b>6</b>       | <b>1</b>                | <b>22</b>                   | <b>17</b>               | <b>46</b>    |
| <b>GRADUATE COLLEGE</b>                    |                |                         |                             |                         |              |
| Health Sciences Library & Information Mgmt | 3              | 0                       | 18                          | 4                       | 25           |
| <b>Graduate College Total</b>              | <b>3</b>       | <b>0</b>                | <b>18</b>                   | <b>4</b>                | <b>25</b>    |
| <b>MEDICINE-OKC</b>                        |                |                         |                             |                         |              |
| Administration                             | 1              | 0                       | 6                           | 0                       | 7            |
| Anesthesiology                             | 1              | 0                       | 37                          | 56                      | 94           |
| Biochemistry & Molecular Biology           | 11             | 2                       | 1                           | 1                       | 15           |
| Cell Biology                               | 11             | 3                       | 3                           | 6                       | 23           |
| Dermatology                                | 0              | 0                       | 5                           | 2                       | 7            |
| Family Medicine                            | 8              | 0                       | 16                          | 13                      | 37           |
| Geriatrics                                 | 4              | 5                       | 5                           | 2                       | 16           |
| Medicine                                   | 28             | 8                       | 38                          | 38                      | 112          |
| Microbiology & Immunology                  | 9              | 4                       | 1                           | 5                       | 19           |
| Neurology                                  | 1              | 0                       | 20                          | 5                       | 26           |
| Neurosciences                              | 0              | 0                       | 0                           | 0                       | 0            |
| Neurosurgery                               | 1              | 5                       | 1                           | 11                      | 18           |
| Obstetrics & Gynecology                    | 4              | 0                       | 25                          | 10                      | 39           |
| Ophthalmology                              | 9              | 4                       | 3                           | 8                       | 24           |
| Orthopaedic Surgery & Rehab.               | 0              | 0                       | 13                          | 8                       | 21           |
| Otorhinolaryngology                        | 0              | 2                       | 7                           | 4                       | 13           |
| Pathology                                  | 4              | 0                       | 14                          | 1                       | 19           |
| Pediatrics                                 | 27             | 5                       | 73                          | 41                      | 146          |
| Physiology                                 | 8              | 1                       | 0                           | 3                       | 12           |
| Psychiatry & Behavioral Sciences           | 5              | 0                       | 11                          | 2                       | 18           |
| Radiation Oncology                         | 2              | 0                       | 2                           | 10                      | 14           |
| Radiological Sciences                      | 3              | 1                       | 20                          | 1                       | 25           |
| Surgery                                    | 6              | 2                       | 13                          | 7                       | 28           |
| Urology                                    | 6              | 3                       | 3                           | 1                       | 13           |
| <b>Medicine-OKC Total</b>                  | <b>149</b>     | <b>45</b>               | <b>317</b>                  | <b>235</b>              | <b>746</b>   |

(Continued)

## FACULTY TENURE STATUS

Full-Time Faculty Tenure Status by College and Department

Fall 2013

| <u>College/Department</u>           | <u>Tenured</u> | <u>Tenure<br/>Track</u> | <u>Consecutive<br/>Term</u> | <u>Not<br/>Eligible</u> | <u>Total</u> |
|-------------------------------------|----------------|-------------------------|-----------------------------|-------------------------|--------------|
| <b>MEDICINE-TULSA</b>               |                |                         |                             |                         |              |
| Administration                      | 0              | 0                       | 2                           | 1                       | 3            |
| Dermatology                         | 0              | 0                       | 1                           | 0                       | 1            |
| Emergency Medicine                  | 1              | 0                       | 3                           | 3                       | 7            |
| Family Practice                     | 0              | 0                       | 15                          | 7                       | 22           |
| Internal Medicine                   | 2              | 0                       | 22                          | 4                       | 28           |
| Obstetrics & Gynecology             | 1              | 2                       | 6                           | 5                       | 14           |
| Pediatrics                          | 1              | 0                       | 17                          | 9                       | 27           |
| Psychiatry                          | 1              | 0                       | 11                          | 0                       | 12           |
| Surgery                             | 1              | 1                       | 6                           | 2                       | 10           |
| <b>Medicine-Tulsa Total</b>         | <b>7</b>       | <b>3</b>                | <b>83</b>                   | <b>31</b>               | <b>124</b>   |
| <b>College of Medicine Total</b>    | <b>156</b>     | <b>48</b>               | <b>400</b>                  | <b>266</b>              | <b>870</b>   |
| <b>NURSING</b>                      |                |                         |                             |                         |              |
| Academic Programs                   | 9              | 2                       | 35                          | 35                      | 81           |
| <b>Nursing Total</b>                | <b>9</b>       | <b>2</b>                | <b>35</b>                   | <b>35</b>               | <b>81</b>    |
| <b>PHARMACY</b>                     |                |                         |                             |                         |              |
| Administration and Student Services | 2              | 0                       | 3                           | 1                       | 6            |
| Pharmaceutical Sciences             | 7              | 5                       | 1                           | 5                       | 18           |
| Pharmacy Clinical & Admin. Sciences | 5              | 1                       | 26                          | 11                      | 43           |
| <b>Pharmacy Total</b>               | <b>14</b>      | <b>6</b>                | <b>30</b>                   | <b>17</b>               | <b>67</b>    |
| <b>PUBLIC HEALTH</b>                |                |                         |                             |                         |              |
| Administration                      | 1              | 1                       | 0                           | 0                       | 2            |
| Biostatistics & Epidemiology        | 7              | 7                       | 0                           | 4                       | 18           |
| Center for American Indian Research | 1              | 0                       | 0                           | 1                       | 2            |
| Health Administration & Policy      | 2              | 3                       | 1                           | 0                       | 6            |
| Health Promotion Sciences           | 5              | 0                       | 0                           | 2                       | 7            |
| Occupational & Environmental Health | 5              | 2                       | 0                           | 0                       | 7            |
| <b>Public Health Total</b>          | <b>21</b>      | <b>13</b>               | <b>1</b>                    | <b>7</b>                | <b>42</b>    |
| <b>Total Full-Time Faculty</b>      | <b>219</b>     | <b>76</b>               | <b>532</b>                  | <b>362</b>              | <b>1,189</b> |

Source: HSC Office of Institutional Research as of November 1, 2013

## FACULTY TENURE STATUS

### Full-Time Faculty Tenure Status by College

Fall 2013

| <u>College</u>                 | <u>Tenured</u> | <u>Tenure<br/>Track</u> | <u>Not<br/>Eligible</u> | <u>Total</u> | <u>%<br/>Tenured</u> |
|--------------------------------|----------------|-------------------------|-------------------------|--------------|----------------------|
| Allied Health                  | 10             | 6                       | 42                      | 58           | 17.2%                |
| Dentistry                      | 6              | 1                       | 39                      | 46           | 13.0%                |
| Graduate College               | 3              |                         | 22                      | 25           | 12.0%                |
| Medicine - OKC                 | 149            | 45                      | 552                     | 746          | 20.0%                |
| Medicine - Tulsa               | 7              | 3                       | 114                     | 124          | 5.6%                 |
| Nursing                        | 9              | 2                       | 70                      | 81           | 11.1%                |
| Pharmacy                       | 14             | 6                       | 47                      | 67           | 20.9%                |
| Public Health                  | 21             | 13                      | 8                       | 42           | 50.0%                |
| <b>Total Full-Time Faculty</b> | <b>219</b>     | <b>76</b>               | <b>894</b>              | <b>1,189</b> | <b>18.4%</b>         |

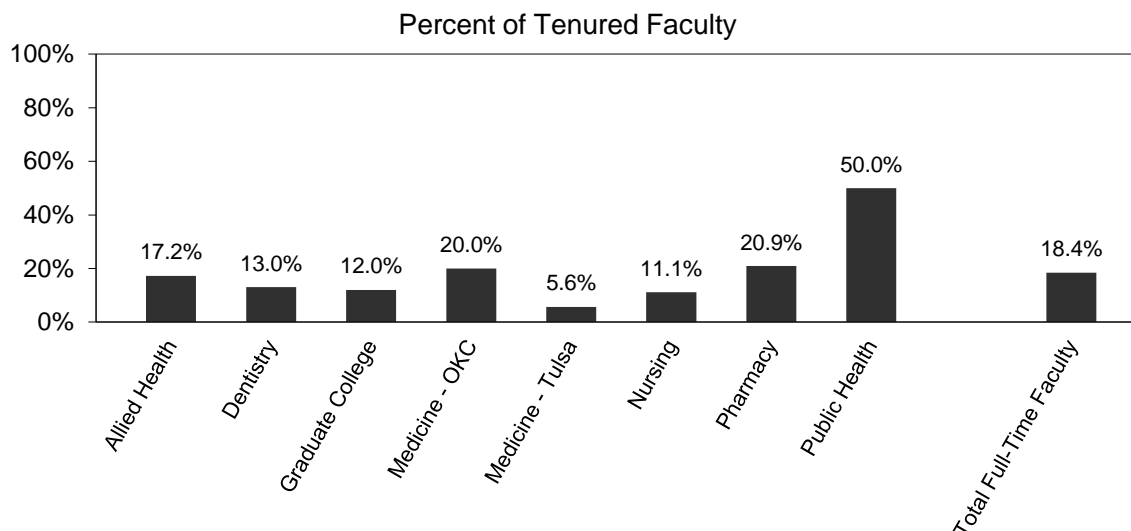

Source: HSC Office of Institutional Research as of November 1, 2013

## FACULTY TENURE STATUS

Faculty Tenure Status by FTE, by College

Fall 2013

| <u>College</u>    | <u>Tenured</u> | <u>Tenure<br/>Track</u> | <u>Consecutive<br/>Term</u> | <u>Full-Time<br/>Not Eligible</u> | <u>Part-Time<br/>Not Eligible</u> | <u>Total</u> |
|-------------------|----------------|-------------------------|-----------------------------|-----------------------------------|-----------------------------------|--------------|
| Allied Health     | 10.00          | 6.00                    | 26.00                       | 16.00                             | 0.95                              | 58.95        |
| Dentistry         | 6.00           | 1.00                    | 22.00                       | 17.00                             | 23.90                             | 69.90        |
| Graduate College  | 3.00           | 0.00                    | 18.00                       | 4.00                              | 0.00                              | 25.00        |
| Medicine - OKC    | 142.59         | 43.69                   | 312.37                      | 232.92                            | 42.36                             | 773.93       |
| Medicine - Tulsa  | 7.00           | 3.00                    | 83.00                       | 31.00                             | 16.14                             | 140.14       |
| Nursing           | 9.00           | 2.00                    | 35.00                       | 35.00                             | 3.14                              | 84.14        |
| Pharmacy          | 14.00          | 6.00                    | 30.00                       | 17.00                             | 3.68                              | 70.68        |
| Public Health     | 21.00          | 13.00                   | 1.00                        | 7.00                              | 4.10                              | 46.10        |
| <br>Total Faculty | <br>212.59     | <br>74.69               | <br>527.37                  | <br>359.92                        | <br>94.27                         | <br>1,268.84 |

Source: HSC Office of Institutional Research as of November 1, 2013



## FACULTY AND STAFF

### Part-Time Faculty and Staff by Race/Ethnicity and Gender

Fall 2013

| <u>Rank</u>                             | <u>White</u> | <u>African<br/>Amer</u> | <u>Hispanic</u> | <u>Asian</u> | <u>Native<br/>Amer</u> | <u>Hawaiian/<br/>Pac Island</u> | <u>More Than<br/>One Race</u> | <u>Resident<br/>Alien</u> | <u>Not<br/>Reported</u> | <u>Total</u> |
|---|--------------|-------------------------|-----------------|--------------|------------------------|---------------------------------|-------------------------------|---------------------------|-------------------------|--------------|
| Faculty                                 |              |                         |                 |              |                        |                                 |                               |                           |                         |              |
| Male                                    | 225          | 4                       | 2               | 17           | 3                      | 0                               | 0                             | 21                        | 0                       | 272          |
| Female                                  | 135          | 1                       | 3               | 7            | 2                      | 0                               | 0                             | 5                         | 0                       | 153          |
| Total                                   | 360          | 5                       | 5               | 24           | 5                      | 0                               | 0                             | 26                        | 0                       | 425          |
| Executive/Administrative/<br>Managerial |              |                         |                 |              |                        |                                 |                               |                           |                         |              |
| Male                                    | 3            | 0                       | 0               | 1            | 0                      | 0                               | 0                             | 0                         | 0                       | 4            |
| Female                                  | 13           | 0                       | 0               | 0            | 1                      | 0                               | 0                             | 1                         | 0                       | 15           |
| Total                                   | 16           | 0                       | 0               | 1            | 1                      | 0                               | 0                             | 1                         | 0                       | 19           |
| Other Professional                      |              |                         |                 |              |                        |                                 |                               |                           |                         |              |
| Male                                    | 11           | 0                       | 0               | 1            | 0                      | 0                               | 0                             | 1                         | 0                       | 13           |
| Female                                  | 104          | 5                       | 0               | 8            | 5                      | 0                               | 0                             | 6                         | 0                       | 128          |
| Total                                   | 115          | 5                       | 0               | 9            | 5                      | 0                               | 0                             | 7                         | 0                       | 141          |
| Secretarial/Clerical                    |              |                         |                 |              |                        |                                 |                               |                           |                         |              |
| Male                                    | 7            | 2                       | 1               | 3            | 0                      | 0                               | 0                             | 0                         | 0                       | 13           |
| Female                                  | 43           | 5                       | 0               | 4            | 1                      | 0                               | 1                             | 0                         | 0                       | 54           |
| Total                                   | 50           | 7                       | 1               | 7            | 1                      | 0                               | 1                             | 0                         | 0                       | 67           |
| Technical/Paraprofessional              |              |                         |                 |              |                        |                                 |                               |                           |                         |              |
| Male                                    | 13           | 1                       | 1               | 0            | 0                      | 0                               | 0                             | 0                         | 0                       | 15           |
| Female                                  | 41           | 5                       | 2               | 2            | 0                      | 0                               | 2                             | 1                         | 0                       | 53           |
| Total                                   | 54           | 6                       | 3               | 2            | 0                      | 0                               | 2                             | 1                         | 0                       | 68           |
| Skilled Craft                           |              |                         |                 |              |                        |                                 |                               |                           |                         |              |
| Male                                    | 0            | 0                       | 0               | 0            | 0                      | 0                               | 0                             | 0                         | 0                       | 0            |
| Female                                  | 0            | 0                       | 0               | 0            | 0                      | 0                               | 0                             | 0                         | 0                       | 0            |
| Total                                   | 0            | 0                       | 0               | 0            | 0                      | 0                               | 0                             | 0                         | 0                       | 0            |
| Service/Maintenance                     |              |                         |                 |              |                        |                                 |                               |                           |                         |              |
| Male                                    | 3            | 1                       | 1               | 0            | 0                      | 0                               | 0                             | 0                         | 0                       | 5            |
| Female                                  | 0            | 2                       | 0               | 0            | 0                      | 0                               | 0                             | 0                         | 0                       | 2            |
| Total                                   | 3            | 3                       | 1               | 0            | 0                      | 0                               | 0                             | 0                         | 0                       | 7            |
| Total Part-Time Faculty<br>and Staff    |              |                         |                 |              |                        |                                 |                               |                           |                         |              |
| Male                                    | 262          | 8                       | 5               | 22           | 3                      | 0                               | 0                             | 22                        | 0                       | 322          |
| Female                                  | 336          | 18                      | 5               | 21           | 9                      | 0                               | 3                             | 13                        | 0                       | 405          |
| Total                                   | 598          | 26                      | 10              | 43           | 12                     | 0                               | 3                             | 35                        | 0                       | 727          |

Source: HSC Office of Institutional Research as of November 1, 2013

---

*BUDGET*

## OPERATING BUDGET

Total Operating Budget

FY 1996 - 2014

| <u>Fiscal Year</u> | <u>HSC Total E&amp;G Budget</u> | <u>Contract Research &amp; Services</u> | <u>Professional Practice Plan</u> | <u>Auxiliary Enterprise &amp; Student Activities</u> | <u>Grand Total</u> | <u>Internal Service Units</u> | <u>Student Aid</u> |
|--------------------|---------------------------------|---|-----------------------------------|--|--------------------|-------------------------------|--------------------|
| 1996               | 73,595,000                      | 56,200,000                              | 73,500,000                        | 18,307,960   | 221,602,960        | 16,571,174                    | 2,385,075          |
| 1997               | 79,029,000                      | 57,750,300                              | 90,068,328                        | 18,586,872   | 245,434,500        | 17,439,700                    | 1,762,688          |
| 1998               | 88,582,200                      | 59,994,114                              | 80,719,000                        | 21,504,429   | 250,799,743        | 14,415,644                    | 2,039,388          |
| 1999               | 94,279,745                      | 81,522,946                              | 82,105,000                        | 20,547,960   | 278,455,651        | 16,151,978                    | 2,290,992          |
| 2000               | 100,200,074                     | 85,594,387                              | 99,267,229                        | 23,386,783   | 308,448,473        | 20,322,572                    | 2,603,928          |
| 2001               | 110,175,268                     | 77,500,000                              | 103,237,918                       | 28,598,257   | 319,511,443        | 21,181,862                    | 2,840,370          |
| 2002               | 118,402,738                     | 79,243,000                              | 122,670,714                       | 30,598,137   | 350,914,589        | 22,029,136                    | 3,426,901          |
| 2003               | 121,140,798                     | 82,737,000                              | 131,257,664                       | 27,242,785   | 362,378,247        | 19,353,798                    | 2,479,322          |
| 2004               | 132,193,330                     | 87,832,273                              | 166,009,576                       | 44,230,461   | 430,265,640        | 21,359,556                    | 2,841,923          |
| 2005               | 129,612,451                     | 104,001,905                             | 210,874,224                       | 49,002,648   | 493,491,228        | 22,297,898                    | 4,089,704          |
| 2006               | 142,073,617                     | 113,787,481                             | 282,000,000                       | 50,262,907   | 588,124,005        | 24,005,551                    | 4,561,262          |
| 2007               | 158,756,303                     | 114,932,687                             | 265,814,838                       | 66,989,467   | 606,493,295        | 27,347,319                    | 5,065,901          |
| 2008               | 170,730,722                     | 113,356,109                             | 270,970,346                       | 81,253,130   | 636,310,307        | 29,020,083                    | 5,494,787          |
| 2009               | 182,345,043                     | 135,427,666                             | 304,465,501                       | 73,967,585   | 696,205,795        | 33,873,499                    | 6,739,879          |
| 2010               | 185,467,071                     | 132,379,670                             | 305,464,204                       | 99,603,392   | 722,914,337        | 29,100,336                    | 6,626,347          |
| 2011               | 185,036,274                     | 139,291,288                             | 333,235,340                       | 97,449,810   | 755,012,712        | 29,805,742                    | 5,952,774          |
| 2012               | 191,719,179                     | 140,302,399                             | 351,285,159                       | 114,965,864  | 798,272,601        | 31,747,557                    | 6,069,881          |
| 2013               | 190,500,103                     | 133,723,365                             | 395,546,135                       | 113,778,731  | 833,548,334        | 34,777,828                    | 5,756,287          |
| 2014               | 183,159,271                     | 138,977,840                             | 457,050,844                       | 89,310,880   | 868,498,835        | 40,373,535                    | 5,433,890          |

Source: Budget Office, HSC

## EDUCATIONAL AND GENERAL BUDGET

Educational and General Budget - All Sources of Funds FY 1996 - 2014

| <u>Fiscal Year</u> | <u>Total E&amp;G Budget</u> | <u>Annual Percentage Change</u> | <u>Cumulative Percentage Change</u> |
|--------------------|-----------------------------|---------------------------------|-------------------------------------|
| 1996               | 72,295,000                  |                                 |                                     |
| 1997               | 77,929,000                  | 7.8                             | 7.8                                 |
| 1998               | 87,412,200                  | 12.2                            | 20.9                                |
| 1999               | 93,049,745                  | 6.4                             | 28.7                                |
| 2000               | 98,803,074                  | 6.2                             | 36.7                                |
| 2001               | 108,975,268                 | 10.3                            | 50.7                                |
| 2002               | 116,626,738                 | 7.0                             | 61.3                                |
| 2003               | 119,745,798                 | 2.7                             | 65.6                                |
| 2004               | 130,593,330                 | 9.1                             | 80.6                                |
| 2005               | 129,612,451                 | -0.8                            | 79.3                                |
| 2006               | 142,073,617                 | 9.6                             | 96.5                                |
| 2007               | 158,756,303                 | 11.7                            | 119.6                               |
| 2008               | 170,730,722                 | 11.7                            | 136.2                               |
| 2009               | 182,345,043                 | 7.5                             | 152.2                               |
| 2010               | 185,467,071                 | 6.8                             | 156.5                               |
| 2011               | 185,036,274                 | -0.2                            | 155.9                               |
| 2012               | 191,719,179                 | 3.6                             | 165.2                               |
| 2013               | 190,500,103                 | -0.6                            | 163.5                               |
| 2014               | 183,159,271                 | -3.9                            | 153.3                               |

| <u>Fiscal Year</u> | <u>Total E&amp;G Budget Per FTE Student</u> | <u>Annual Percentage Change</u> | <u>Cumulative Percentage Change</u> |
|--------------------|---|---------------------------------|-------------------------------------|
| 1996               | 23,306                                      |                                 |                                     |
| 1997               | 26,292                                      | 12.8                            | 12.8                                |
| 1998               | 29,079                                      | 10.6                            | 24.8                                |
| 1999               | 30,679                                      | 5.5                             | 31.6                                |
| 2000               | 31,739                                      | 3.5                             | 36.2                                |
| 2001               | 35,671                                      | 12.4                            | 53.1                                |
| 2002               | 37,866                                      | 6.2                             | 62.5                                |
| 2003               | 34,077                                      | -10.0                           | 46.2                                |
| 2004               | 34,937                                      | 2.5                             | 49.9                                |
| 2005               | 37,832                                      | 8.3                             | 62.3                                |
| 2006               | 39,520                                      | 4.5                             | 69.6                                |
| 2007               | 41,767                                      | 5.7                             | 79.2                                |
| 2008               | 44,566                                      | 6.7                             | 91.2                                |
| 2009               | 43,875                                      | -1.6                            | 88.3                                |
| 2010               | 44,138                                      | 0.6                             | 89.4                                |
| 2011               | 43,042                                      | -2.5                            | 84.7                                |
| 2012               | 45,377                                      | 5.4                             | 94.7                                |
| 2013               | 44,919                                      | -1.0                            | 92.7                                |
| 2014               | 44,619                                      | -0.7                            | 91.4                                |

Source: Budget Office, HSC

## EDUCATIONAL AND GENERAL BUDGET

### Educational and General Budget - State Appropriations

FY 1996 - 2014

| <u>Fiscal Year</u> | <u>State Appropriations</u>                | <u>Annual Percentage Change</u> | <u>Cumulative Percentage Change</u> |
|--------------------|--|---------------------------------|-------------------------------------|
| 1996               | 57,976,005                                 |                                 |                                     |
| 1997               | 62,674,713                                 | 8.1                             | 8.1                                 |
| 1998               | 67,959,586                                 | 8.4                             | 17.2                                |
| 1999               | 72,769,215                                 | 7.1                             | 25.5                                |
| 2000               | 74,250,876                                 | 2.0                             | 28.1                                |
| 2001               | 79,960,242                                 | 7.7                             | 37.9                                |
| 2002               | 83,479,833                                 | 4.4                             | 44.0                                |
| 2003               | 83,785,710                                 | 0.4                             | 44.5                                |
| 2004               | 75,148,189                                 | -10.3                           | 29.6                                |
| 2005               | 77,504,758                                 | 3.1                             | 33.7                                |
| 2006               | 83,708,137                                 | 8.0                             | 44.4                                |
| 2007               | 96,683,918                                 | 15.5                            | 66.8                                |
| 2008               | 100,112,232                                | 15.5                            | 72.7                                |
| 2009               | 103,253,439                                | 3.6                             | 78.1                                |
| 2010               | 107,283,449                                | 3.1                             | 85.0                                |
| 2011               | 101,510,271                                | -5.4                            | 75.1                                |
| 2012               | 95,680,674                                 | -5.7                            | 65.0                                |
| 2013               | 96,903,888                                 | 1.3                             | 67.1                                |
| 2014               | 97,900,479                                 | 1.0                             | 68.9                                |
| <u>Fiscal Year</u> | <u>State Approp Budget Per FTE Student</u> | <u>Annual Percentage Change</u> | <u>Cumulative Percentage Change</u> |
| 1996               | 18,690                                     |                                 |                                     |
| 1997               | 21,145                                     | 13.1                            | 13.1                                |
| 1998               | 22,608                                     | 6.9                             | 21.0                                |
| 1999               | 23,992                                     | 6.1                             | 28.4                                |
| 2000               | 23,852                                     | -0.6                            | 27.6                                |
| 2001               | 26,174                                     | 9.7                             | 40.0                                |
| 2002               | 27,104                                     | 3.6                             | 45.0                                |
| 2003               | 23,843                                     | -12.0                           | 27.6                                |
| 2004               | 20,104                                     | -15.7                           | 7.6                                 |
| 2005               | 22,623                                     | 12.5                            | 21.0                                |
| 2006               | 23,285                                     | 2.9                             | 24.6                                |
| 2007               | 25,436                                     | 9.2                             | 36.1                                |
| 2008               | 26,132                                     | 9.2                             | 39.8                                |
| 2009               | 24,844                                     | 2.7                             | 32.9                                |
| 2010               | 25,532                                     | -4.9                            | 36.6                                |
| 2011               | 23,613                                     | -7.5                            | 26.3                                |
| 2012               | 22,646                                     | -4.1                            | 21.2                                |
| 2013               | 22,797                                     | 0.7                             | 22.0                                |
| 2014               | 23,849                                     | 4.6                             | 27.6                                |

Source: Budget Office, HSC

---

---

## *SPONSORED PROGRAMS*

## GRANTS AND CONTRACTS

### Summary of Grants and Contracts Received

By College/Department

July 1, 2011-June 30, 2012

|  |                     |
|--|---------------------|
| <b>Allied Health</b>   | <b>\$2,974,821</b>  |
| Oklahoma Assistive Technology Center                                     | 1,179,190           |
| L. M. Tolbert Library and Resource Center for Developmental Disabilities | 1,462,186           |
| Nutritional Sciences   | 49,998              |
| Physical Therapy   | 1,000               |
| Communication Sciences & Disorders                                       | 259,164             |
| Keys Speech & Hearing Center   | 23,283              |
| <b>Dentistry</b>   | <b>\$191,296</b>    |
| Office of the Dean   | 191,296             |
| <b>Medicine</b>  | <b>\$86,656,368</b> |
| Anesthesiology   | 84,178              |
| Biochemistry and Molecular Biology                                       | 2,899,203           |
| Cardiology   | 2,077,227           |
| Cell Biology   | 3,493,375           |
| Center for Alcohol and Drug-Related Studies                              | 105,000             |
| Center for Learning and Leadership                                       | 1,168,648           |
| Center for Neurosciences   | 652,757             |
| Center for Research in Women's Health                                    | 1,431,882           |
| Donald W. Reynolds Dept of Geriatrics                                    | 3,302,004           |
| Family and Preventive Medicine   | 1,847,228           |
| Heart Rhythm Institute   | 420,303             |
| Medicine   | 10,303,122          |
| Microbiology and Immunology  | 10,888,509          |
| Neurology  | 528,204             |
| Neurosurgery   | 112,480             |
| Ophthalmology  | 7,778,647           |
| Orthopaedic Surgery and Rehabilitation                                   | 148,660             |
| Otorhinolaryngology  | 45,000              |
| Pathology  | 320,587             |
| Pediatrics   | 16,262,486          |
| Physiology   | 2,850,138           |
| Psychiatry and Behavioral Sciences                                       | 1,213,300           |
| Radiation Oncology   | 165,000             |
| Radiological Sciences  | 18,519              |
| SOCC Clinical Trials Office  | 12,754,155          |
| Stephenson Cancer Center   | 4,741,457           |
| Surgery Residency Program  | 48,919              |
| OU Breast Institute  | 10,000              |
| OU Diabetes Center   | 343,029             |
| Urology  | 642,351             |
| Radiation Oncology   |                     |

Source: Research Administration, HSC

---

---

## *TUITION AND FEES*



## TUITION AND FEES

### Undergraduate and Graduate Studies

Fall 2013

| Course Level          | Resident Tuition per Credit Hour | Additional Fees* per Credit Hour | Resident Tuition and Fees per Credit Hour | Additional Nonresident Tuition per Credit Hour | Nonresident Tuition and Fees per Credit Hour |
|-----------------------|----------------------------------|----------------------------------|---|--|--|
| Undergraduate Courses | \$131.90                         | \$53.95                          | \$185.85                                  | \$406.30                                       | \$592.15                                     |
| Graduate Division     | 175.20                           | 52.70                            | 227.90                                    | 500.00   | 727.90                                       |

\*Additional Fees include: activity, library, connectivity, facility, assessment (undergraduate only), special event, security services, transit, and academic facility & life safety.

### Health Professions Studies

| Health Profession                   | Resident Tuition per Semester | Additional Nonresident Tuition per Semester | Total Nonresident Tuition per Semester | Additional Fees** per Credit Hour |
|-------------------------------------|-------------------------------|---|--|-----------------------------------|
| Medicine (M.D.)                     | \$10,145.50                   | \$13,632.00                                 | \$23,777.50                            | \$52.70                           |
| Dentistry (D.D.S.) ****             | 8,186.00                      | 11,244.50                                   | 19,430.50                              | 52.70                             |
| Doctor of Pharmacy                  | 7,006.50                      | 8,714.00                                    | 15,720.50                              | 52.70                             |
| Physician Associate (P.A.)          | 4,169.00                      | 5,232.70                                    | 9,401.70                               | 52.70                             |
| Occupational Therapy                | 3,476.50                      | 4,868.00                                    | 8,344.50                               | 52.70                             |
| Doctor of Physical Therapy          | 4,484.50                      | 6,841.50                                    | 11,326.00                              | 52.70                             |
| Doctor of Audiology                 | 4,122.50                      | 6,652.50                                    | 10,775.00                              | 52.70                             |
| Public Health(MPH, MHA, DrPH)***    | 345.00/hr                     | 588.00/hr                                   | 933.00/hr                              | 52.70                             |
| Doctor of Nursing Practice (DNP)*** | 395.00/hr                     | 607.20/hr                                   | 1,002.20/hr                            | 52.70                             |

\*\*Additional Fees include: activity, library, connectivity, facility, special event, security services, transit, and academic facility & life safety. \*\*\*This program is assessed professional tuition at an hourly rate.

\*\*\*\*Dentistry includes a summer term for all years in program.

#### Per Semester Fees

| Fee                                  | Amount  |
|--------------------------------------|---------|
| Health Fee****                       | \$74.00 |
| Registration Fee****                 | 20.00   |
| International Student Fee            | 50.00   |
| Academic Records Fee****             | 15.00   |
| Cultural & Recreational Services**** | 112.25  |
| Counseling Services Fee****          | 24.00   |

#### Additional Fees

| Fee                             | Amount per Credit Hour |
|---------------------------------|------------------------|
| Academic Facility & Life Safety | \$7.50                 |
| Activity                        | 3.50                   |
| Library                         | 11.00                  |
| Connectivity                    | 15.30                  |
| Facility                        | 7.30                   |
| Assessment(undergrad)           | 1.25                   |
| Special Event                   | 3.00                   |
| Security Services               | 3.60                   |
| Transit                         | 1.50                   |

\*\*\*\*All students are required to pay as a condition of enrollment.

Source: Bursar's Office, HSC

---

*FACILITIES*

## FACILITIES

Distribution of Space by Program Classification  
Oklahoma City Campus

FY 2013 - 2014

| <b>PROGRAM CLASSIFICATION</b>             | <b>NET SQ FT</b> | <b>PERCENT OF TOTAL</b> |
|---|------------------|-------------------------|
| Instruction                               | 367,723          | 13.9%                   |
| Research                                  | 341,536          | 12.9%                   |
| Public Service                            | 602,379          | 22.8%                   |
| Academic Support                          | 263,877          | 10.0%                   |
| Student Service                           | 49,322           | 1.9%                    |
| Institutional Administration              | 118,983          | 4.5%                    |
| Operations/Physical Plant <sup>1</sup>    | 627,805          | 23.8%                   |
| Auxiliary Enterprises                     | 70,882           | 2.7%                    |
| Independent Operations                    | 72,501           | 2.7%                    |
| Service Units                             | 128,217          | 4.9%                    |
| <b>TOTAL NET SQUARE FEET <sup>2</sup></b> | <b>2,643,225</b> | <b>100%</b>             |

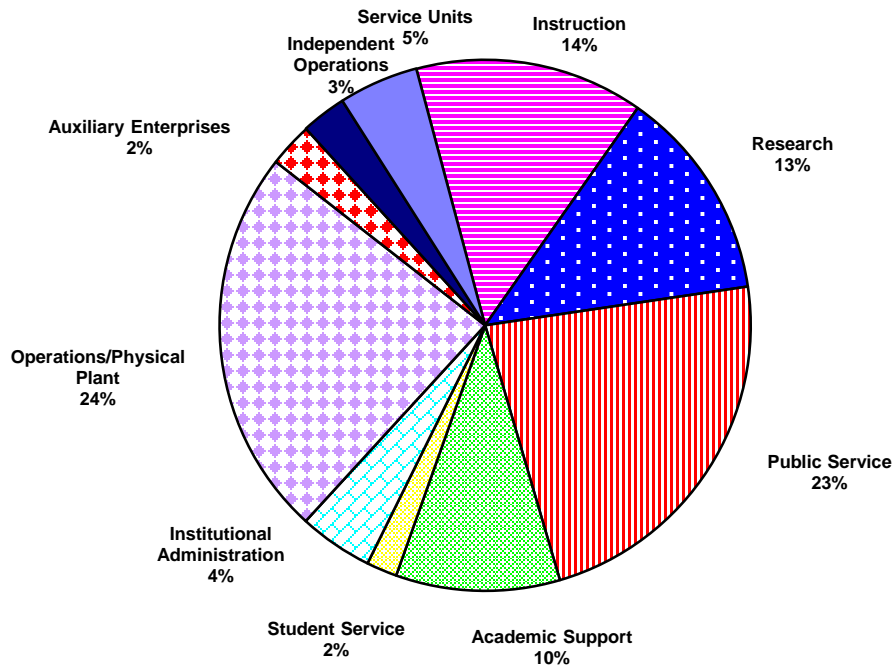

<sup>1</sup> Includes non assignable space (543,473 nasf)

<sup>2</sup> Net Sq Ft = Gross Sq Ft less Structural Area

Source: Facilities Management, HSC

## FACILITIES

Distribution of Space by Program Classification  
Tulsa Campus

FY 2013 - 2014

| <b>PROGRAM CLASSIFICATION</b>             | <b>NET SQ FT</b> | <b>PERCENT OF TOTAL</b> |
|---|------------------|-------------------------|
| Instruction                               | 129,032          | 21.3%                   |
| Research                                  | 4,570            | 0.8%                    |
| Public Service                            | 163,238          | 27.0%                   |
| Academic Support                          | 45,788           | 7.6%                    |
| Student Service                           | 29,638           | 4.9%                    |
| Institutional Administration              | 21,969           | 3.6%                    |
| Operations/Physical Plant <sup>1</sup>    | 178,754          | 29.5%                   |
| Independent Operations                    | 32,132           | 5.3%                    |
| <b>TOTAL NET SQUARE FEET <sup>2</sup></b> | <b>605,121</b>   | <b>100%</b>             |

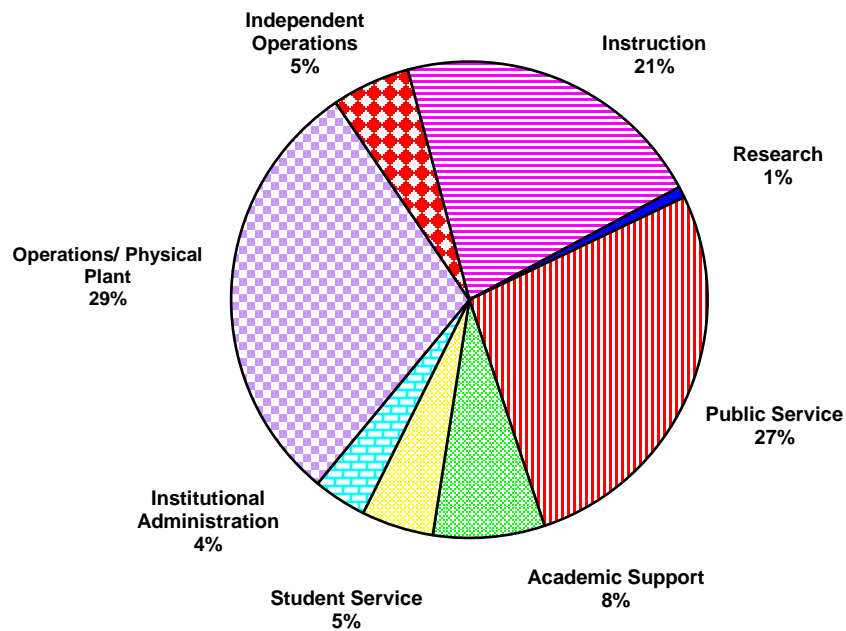

<sup>1</sup> Includes Nonassignable Areas (121,854 nasf)

<sup>2</sup> Net Sq Ft = Gross Sq Ft less Structural Area

Source: Facilities Mangement, HSC

## FACILITIES

Distribution of Space by College and Administrative Unit  
Oklahoma City Campus

FY 2013 - 2014

| <b>COLLEGE/UNIT</b>                       | <b>NET SQ FT</b> | <b>PERCENT OF TOTAL</b> |
|---|------------------|-------------------------|
| College of Allied Health - (CAH)          | 78,658           | 3.0%                    |
| College of Dentistry - (COD)              | 124,340          | 4.7%                    |
| College of Medicine - (COM)               | 982,600          | 37.2%                   |
| College of Nursing - (CON)                | 59,080           | 2.2%                    |
| College of Pharmacy - (COP)               | 71,143           | 2.7%                    |
| College of Public Health - (CPH)          | 68,008           | 2.6%                    |
| Graduate College - (GRD)                  | 2,760            | 0.1%                    |
| Administrative Affairs (ADM)              | 291,270          | 11.0%                   |
| HSC Student Affairs - (ASA)               | 20,151           | 0.8%                    |
| Library -(LIB)                            | 60,104           | 2.3%                    |
| Office of the Provost - (PRV)             | 93,586           | 3.5%                    |
| Office of Research Administration - (ORA) | 134,607          | 5.1%                    |
| Other <sup>1</sup>                        | 113,445          | 4.3%                    |
| Non Assignable                            | 543,473          | 20.6%                   |
| <b>TOTAL NET SQUARE FEET <sup>2</sup></b> | <b>2,643,225</b> | <b>100%</b>             |

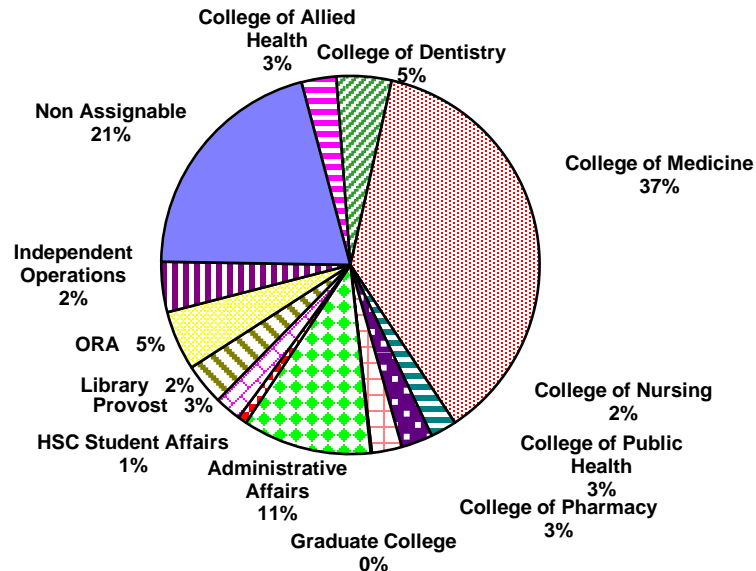

<sup>1</sup> Includes Independent Operations and Affiliated and External Agencies

<sup>2</sup> Net Sq Ft =Gross Sq Ft less Structural Area

Source: Facilities Management, HSC

## FACILITIES

Distribution of Space by College and Administrative Unit  
Tulsa Campus

FY 2013 - 2014

| <b>COLLEGE/UNIT</b>                       | <b>NET SQ FT</b> | <b>PERCENT OF TOTAL</b> |
|---|------------------|-------------------------|
| College of Allied Health                  | 8,943            | 1.5%                    |
| College of Medicine                       | 183,531          | 30.3%                   |
| College of Nursing                        | 11,077           | 1.8%                    |
| College of Pharmacy                       | 14,051           | 2.3%                    |
| College of Public Health                  | 1,325            | 0.2%                    |
| Library                                   | 14,386           | 2.4%                    |
| Office of the President                   | 69,467           | 11.5%                   |
| Other Departments                         | 75,019           | 12.4%                   |
| Non-OUHSC Agencies                        | 26,796           | 4.4%                    |
| Non-Assignable                            | 121,854          | 20.1%                   |
| Tulsa - Administration                    | 66,208           | 10.9%                   |
| OU Tulsa Student Services                 | 12,464           | 2.1%                    |
| <b>TOTAL NET SQUARE FEET <sup>1</sup></b> | <b>605,121</b>   | <b>100%</b>             |

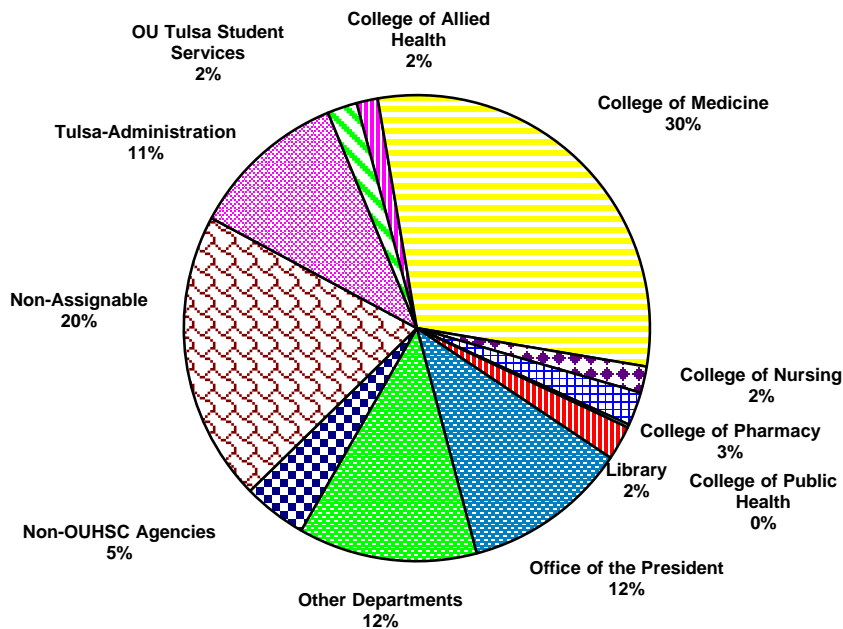

<sup>1</sup> Net Sq Ft = Gross Sq Ft less Structural Area

Source: Facilities Management, HSC

## FACILITIES

Distribution of Space by Room Use Category  
Oklahoma City Campus

FY 2013 - 2014

| <b>ROOM USE CATEGORY</b>                  | <b>NET SQ FT</b> | <b>PERCENT OF TOTAL</b> |
|---|------------------|-------------------------|
| Classroom Facilities                      | 96,692           | 3.7%                    |
| Laboratory Facilities                     | 335,235          | 12.7%                   |
| Office Facilities                         | 869,263          | 32.9%                   |
| Study Facilities                          | 82,229           | 3.1%                    |
| Special Use Facilities                    | 143,085          | 5.4%                    |
| General Use Facilities                    | 110,660          | 4.2%                    |
| Supporting Facilities                     | 183,599          | 6.9%                    |
| Health Care Facilities                    | 243,517          | 9.2%                    |
| Residential Facilities                    | 45,355           | 1.7%                    |
| Non Assignable                            | 511,376          | 19.2%                   |
| Under Constr. / Remodel                   | 22,214           | 0.7%                    |
| <b>TOTAL NET SQUARE FEET <sup>1</sup></b> | <b>2,643,225</b> | <b>100%</b>             |

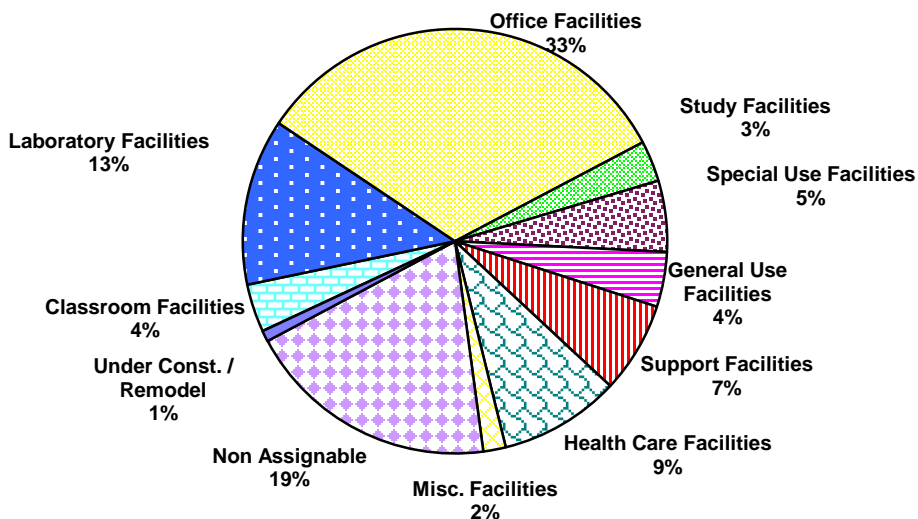

<sup>1</sup> Net Sq Ft = Gross Sq Ft less Structural Area.

Source: Facilities Management, HSC

## FACILITIES

Distribution of Space by Room Use Category  
Tulsa Campus

FY 2013- 2014

| <b>ROOM USE CATEGORY</b>                  | <b>NET SQ FT</b> | <b>PERCENT OF TOTAL</b> |
|---|------------------|-------------------------|
| Classroom Facilities                      | 37,338           | 6.2%                    |
| Laboratory Facilities                     | 26,521           | 4.4%                    |
| Office Facilities                         | 223,127          | 36.9%                   |
| Study Facilities                          | 26,525           | 4.4%                    |
| Special Use Facilities                    | 3,652            | 0.6%                    |
| General Use Facilities                    | 21,619           | 3.6%                    |
| Supporting Facilities                     | 54,985           | 9.1%                    |
| Health Care Facilities                    | 79,008           | 13.1%                   |
| Non Assignable                            | 124,155          | 20.5%                   |
| Under Constr. / Remodel                   | 8,191            | 1.3%                    |
| <b>TOTAL NET SQUARE FEET <sup>1</sup></b> | <b>605,121</b>   | <b>100%</b>             |

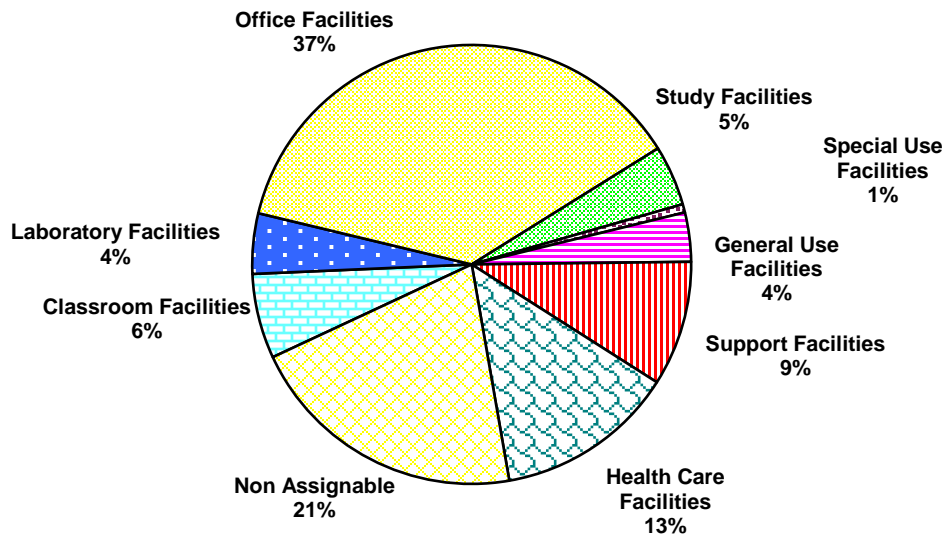

<sup>1</sup> Net Sq Ft = Gross Sq Ft less Structural Area.

Source: Facilities Management, HSC



---

*INDEX*

## INDEX

---

- Accreditation - Program Status 1-19
- Admissions Guidelines 2-13
- Budget
  - Educational and general budget:
    - HSC 3-57, 3-58, 3-59
    - Law Center 2-96
    - Norman Campus 2-92, 2-93
  - state appropriation:
    - HSC 3-59
    - Law Center 2-96
    - Norman Campus 2-94
  - state appropriation per FTE student 2-95, 3-59
  - Operating budget by source 2-92, 3-58
  - State fund allocation:
    - percentage of state total 2-91
    - university total 2-91
- Class Size 2-40
- Credit Hour Enrollment (See Enrollment, Credit Hour)
- Degree Programs
  - Degrees conferred:
    - Annual total:
      - bachelor's 2-11, 2-12, 3-4
      - doctoral 2-11, 2-12, 3-4
      - law 2-11, 2-12
      - master's 2-11, 2-12, 3-4
      - professional 3-4
    - By college: 2-11
    - By major:
      - bachelor's 2-6, 3-2
      - doctoral 2-6, 3-3
      - law 2-6
      - master's 2-6, 3-3
      - professional 3-2
    - First degrees:
      - graduate 1-6, 1-17
      - law 1-7, 1-17
      - undergraduate 1-6, 1-17
  - Degrees offered 2-1, 3-1
  - Total number of degree programs 2-4, 3-1
- Employees, Number of 1-50, 2-65, 3-45
- Enrollment, All Campuses 1-35, 1-36, 1-37, 1-38, 1-39
- Enrollment, Class Size 2-40
- Enrollment, Credit Hour
  - HSC students 1-41
  - OU Outreach Programs students, total 1-40
  - OU Outreach Programs-Academic Programs 2-51
  - OU Outreach Programs-Advanced Programs 2-55
  - OU Outreach Programs-Liberal Studies 2-64
  - Norman on-campus students
    - annual total (summer, fall, spring) by level
    - by college 2-41
    - total 2-42

## INDEX

---

### Enrollment, Credit Hour (continued)

- OU-Tulsa Norman Programs 1-40, 2-46
- On- and off-campus 1-40

### Enrollment, Full-Time Equivalent

- All campuses 1-37, 1-39
- On-campus students by residency 2-19

### Enrollment, HSC Students

- Admissions/Matriculation 3-27, 3-34
- Age distribution 3-10
- By campus 1-36, 1-38, 1-39, 3-6
- By class 3-8
- By college 1-47, 3-8, 3-9, 3-15, 3-19
- By country 3-25
- By county 3-21
- By degree program:
  - graduate 3-13, 3-15
  - professional 3-12, 3-15
  - undergraduate 3-11, 3-15
- By department 3-15
- By ethnicity 3-7, 3-9, 3-15
- By full- and part-time status 3-5, 3-20
- By gender 3-9, 3-15
- By level 1-36, 1-37, 3-8
- By resident status 3-5, 3-20
- By state 3-23
- Unduplicated 1-36

### Enrollment, OU Outreach - Academic Programs

- By campus 1-36, 1-37, 1-38, 1-39
- By class 1-36, 2-47
- By college 2-48, 2-50
- By department 2-48
- By race/ethnicity 2-47
- By full-time/part-time 2-47
- By gender 2-47, 2-48, 2-50
- By level 1-36, 1-37, 2-47, 2-48, 2-50
- By resident status 2-47

### Enrollment, OU Outreach - Advanced Programs

- By campus 1-36, 1-37, 1-38, 1-39
- By class 1-36, 2-52
- By college 2-48, 2-53, 2-54
- By department 2-53
- By race/ethnicity 2-52
- By full-time/part-time 2-52
- By gender 2-52, 2-53, 2-54
- By level 1-36, 1-37, 2-52, 2-53, 2-54
- By resident status 2-52

### Enrollment, OU Outreach - Independent Campus

- By campus 1-36, 1-37, 1-38, 1-39
- By class 1-36, 2-56
- By college 2-57, 2-59
- By department 2-57
- By race/ethnicity 2-56
- By full-time/part-time 2-56
- By gender 2-56, 2-57, 2-59

## INDEX

---

### Enrollment, OU Outreach - Independent Campus (continued)

By level 1-36, 1-37, 2-56, 2-57, 2-59

By resident status 2-56

### Enrollment, OU Outreach - Liberal Studies

By campus 1-36, 1-37, 1-38, 1-39

By class 1-36, 2-60

By college 2-61, 2-63

By department 2-61

By race/ethnicity 2-60

By full-time/part-time 2-60

By gender 2-60, 2-61, 2-63

By level 1-36, 1-37, 2-60, 2-61, 2-63

By resident status 2-60

### Enrollment, Norman Campus

By campus 1-36, 1-37, 1-38, 1-39

By college 1-42, 1-45

By level 1-36, 1-37, 1-42, 1-45

By major 1-42

Unduplicated 1-36

### Enrollment, OU-Tulsa Norman Programs

By class 2-43

By college 2-44, 2-45

By department 2-44

By race/ethnicity 2-43

By full-time/part-time 2-43

By gender 2-43, 2-44, 2-45

By level 1-36, 1-37, 2-44, 2-45

By resident status 2-43

Total 1-38, 1-39

Unduplicated 1-36

### Enrollment, On-Campus Students

Age distribution 2-38

By class 2-22, 2-23

By college 2-22, 2-23, 2-24

By county 2-26

By race/ethnicity 2-20, 2-24

By gender 2-18, 2-24

By level 1-36, 1-37

By state 2-28

Fall semesters 1-35, 2-17, 2-18

Full-time students 2-21

Graduate College students:

by college 2-37

by degree level 2-35, 2-37

by department 2-35

by gender 2-35, 2-37

International students:

by classification 2-31

by nationality 2-30

regional breakdown 2-30

New students:

by classification 2-39

by resident status 2-39

first-time students 2-14, 2-15, 2-39

graduate 2-39

undergraduate transfer 2-39

## INDEX

---

### Enrollment, On-Campus Students (continued)

#### Nonresident students:

by class 2-21

fall semesters 2-19

Part-time students 2-21

#### Resident students:

by class 2-21

fall semesters 2-19

Spring semesters 2-17, 2-18

Summer sessions 2-17, 2-18

#### Undergraduate students:

by college 2-34

by department 2-32

by gender 2-32, 2-34

by level 2-32, 2-34

Enrollment, On- and Off-Campus 1-36, 1-37, 1-38, 1-39

Enrollment, Retention 2-16

### Facilities

By college 3-67, 3-68

By program 2-113, 3-65, 3-66

By room use 2-112, 3-69, 3-70

Faculty, Full-Time Equivalent 2-84, 3-54

### Faculty, Number of Full-Time

By college 2-70, 2-73, 2-75, 3-49, 3-51, 3-53, 3-54

By degree earned 2-68

By department 2-73, 3-51

By race/ethnicity 2-65, 2-66, 2-69, 2-70, 3-45, 3-46, 3-48, 3-49, 3-50, 3-55

By gender 2-65, 2-66, 2-68, 2-69, 2-70, 2-72, 3-45, 3-46, 3-48, 3-49, 3-50, 3-55

By rank 2-67, 2-68, 2-69, 2-72, 3-47, 3-48, 3-50

By tenure status 2-72, 2-73, 2-75, 3-50, 3-51, 3-53

Headcount 1-50, 2-65, 2-66, 2-67, 2-68, 2-69, 2-72, 3-45, 3-46, 3-47, 3-48, 3-49, 3-50, 3-52, 3-53

#### Salary:

average by rank 2-85

in current and constant dollars 2-85

increases 2-84

### Faculty, Number of Part-Time

By college 2-77

By department 2-77

By race/ethnicity 2-65, 3-45, 3-55

By gender 2-65, 3-45, 3-55

By rank 2-77

Headcount 1-50, 2-65, 3-45, 3-55

Fees (See Tuition and Fees)

Financial Aid 2-111

### Graduate Assistants

FTE by department 2-87

Headcount 1-50

#### Number of:

by college 2-79, 2-81

by race/ethnicity 2-65, 2-79

by gender 2-65, 2-79

Stipends 2-87

History, the University of Oklahoma

Chronology 1-6

## INDEX

---

- History, the University of Oklahoma (continued)
  - Establishment dates:
    - colleges 1-6, 1-17
    - university 1-6, 1-17
  - First degrees:
    - graduate 1-6, 1-17
    - law 1-7
    - undergraduate 1-6, 1-17
  - First student 1-6, 1-17
  - First year postsecondary work offered 1-17
- Organizational Charts
  - University-wide 1-21, 1-22, 1-23, 1-24, 1-25, 1-26, 1-27
  - Norman Campus 1-28, 1-29, 1-30, 1-31
  - Health Sciences Center 1-32, 1-33
- Researchers 2-76
- Space Utilization (See Facilities)
- Sponsored Programs
  - Awards and modifications
    - 10-year trends 2-97
    - by department 2-98, 3-61
  - Sponsored programs expenditures
    - 10-year trends 2-102
    - by department 2-103
- Staff, Full-Time Equivalent 2-84
- Staff, Number of Full-Time
  - By classification 2-66, 2-82, 3-46
  - By race/ethnicity 2-65, 2-66, 2-82, 3-45, 3-46
  - By gender 2-65, 2-66, 2-82, 3-45, 3-46
  - Total 1-50
- Staff, Number of Part-Time
  - By classification 2-83, 3-55
  - By race/ethnicity 2-65, 2-83, 3-45, 3-55
  - By gender 2-65, 2-83, 3-45, 3-55
  - Total 1-50
- Staff, Salary Increases 2-84
- Student Enrollment (See Enrollment)
- Student Employees 1-50, 2-65, 3-45
- Tuition and Fees
  - Peer universities 2-109
  - HSC 3-63
  - Norman Campus
    - annual tuition and fees 2-107, 2-108, 2-109
    - cost trends 2-108
    - mandatory fee rates 2-107, 2-108
    - tuition rates 2-107, 2-100